

GENERAL POPULATION CHARACTERISTICS **West Virginia**

[Page numbers listed here omit the State prefix number which appears as part of the page number for each page. The prefix for this State is 50]

page

MAP

The State—Counties, Standard Metropolitan Statistical Areas, and Selected Places	31
---	----

CHARTS

Population by Race and Residence	32
Population by Age: 1970 and 1960	33
Sex Ratio: 1900 to 1970	33
Marital Status by Sex: 1970	33

**B**

TABLE	page
16 Summary of General Characteristics: 1970 THE STATE SIZE OF PLACE SMSA's URBANIZED AREAS PLACES OF 2,500 OR MORE COUNTIES	35
17 Race by Sex: 1900 to 1970 THE STATE SIZE OF PLACE, 1970 METROPOLITAN AND NONMETROPOLITAN RESIDENCE, 1970	37
18 Percent Distribution by Race and Sex: 1900 to 1970 THE STATE SIZE OF PLACE, 1970	38
19 Single Years of Age by Race and Sex: 1970 THE STATE	39
20 Age by Race and Sex: 1970 THE STATE SIZE OF PLACE	40

TABLE	page
21 Age by Race and Sex: 1900 to 1970 THE STATE	46
22 Household and Family Characteristics by Race: 1970 THE STATE SIZE OF PLACE	48
23 Race by Sex, for Areas and Places: 1970 SMSA's URBANIZED AREAS PLACES OF 50,000 OR MORE	51
24 Age by Race and Sex, for Areas and Places: 1970 SMSA's URBANIZED AREAS PLACES OF 50,000 OR MORE	52
25 Household Relationship and Type of Family by Race, for Areas and Places: 1970 SMSA's URBANIZED AREAS PLACES OF 50,000 OR MORE	62

CONTENTS—Continued

TABLE	page	TABLE	page		
26	Marital Status and Household Relationship by Race and Sex, for Areas and Places: 1970 SMSA's URBANIZED AREAS PLACES OF 50,000 OR MORE	65	36	Household Relationship, Type of Family, and Race, for Counties: 1970	100
27	Race by Sex, for Places of 10,000 to 50,000: 1970	68	37	Marital Status and Household Relationship by Race, for Counties: 1970	104
28	Age by Race and Sex, for Places of 10,000 to 50,000: 1970	69	38	General Characteristics of the Rural Population for Counties: 1970	108
29	Household Relationship and Type of Family by Race, for Places of 10,000 to 50,000: 1970	73	39	Age, Race, and Sex of the Household Population: 1970 THE STATE PLACES OF 2,500 OR MORE WITH 1,000 OR MORE IN GROUP QUARTERS COUNTIES WITH 1,000 OR MORE IN GROUP QUARTERS	112
30	Marital Status and Household Relationship by Race and Sex, for Places of 10,000 to 50,000: 1970	74	B-1	Percent of Allocation for Nonresponse: 1970 THE STATE SIZE OF PLACE	114
31	General Characteristics for Places of 2,500 to 10,000: 1970	75	B-2	Characteristics Before and After Allocation: 1970 THE STATE	114
32	General Characteristics for Places of 1,000 to 2,500: 1970	78	B-3	Percent of Allocation by Type of Allocation: 1970 THE STATE SIZE OF PLACE	115
33	General Characteristics for County Subdivisions: 1970	79	B-4	Percent of Allocation by Subject Combinations: 1970 THE STATE SIZE OF PLACE	115
34	Race by Sex, for Counties: 1970	84	B-5	Percent of Allocation for Nonresponse for Areas, Places, and Counties: 1970	116
35	Age by Race and Sex, for Counties: 1970	86			



Population by Race and Residence

NUMBER IN THOUSANDS



THE STATE



Percent Change, 1960 to 1970



URBAN and RURAL RESIDENCE

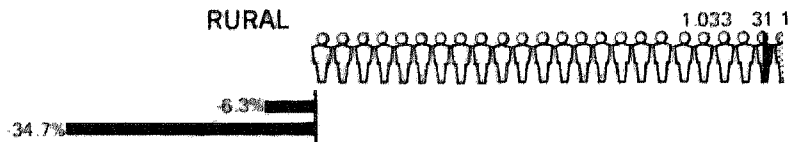
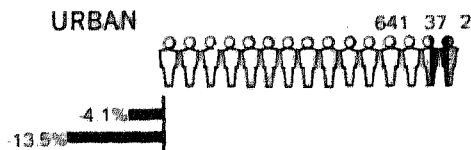

METROPOLITAN and NONMETROPOLITAN RESIDENCE

(SMSA's—Standard Metropolitan Statistical Areas)

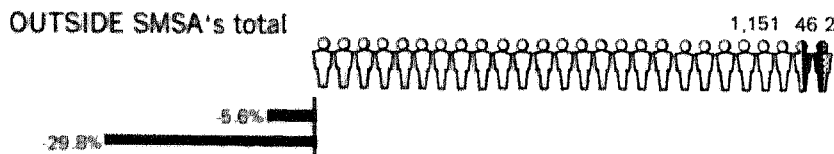
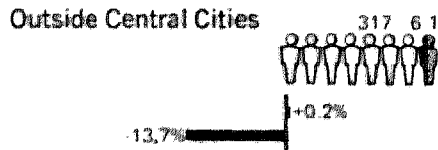
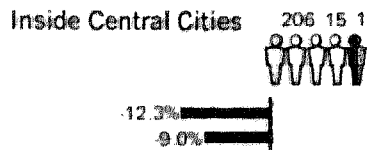
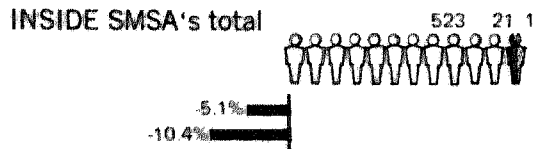



# Population by Age: 1970 and 1960

NUMBER IN THOUSANDS

## PERCENT CHANGE, 1960 to 1970

EACH ● = 5%

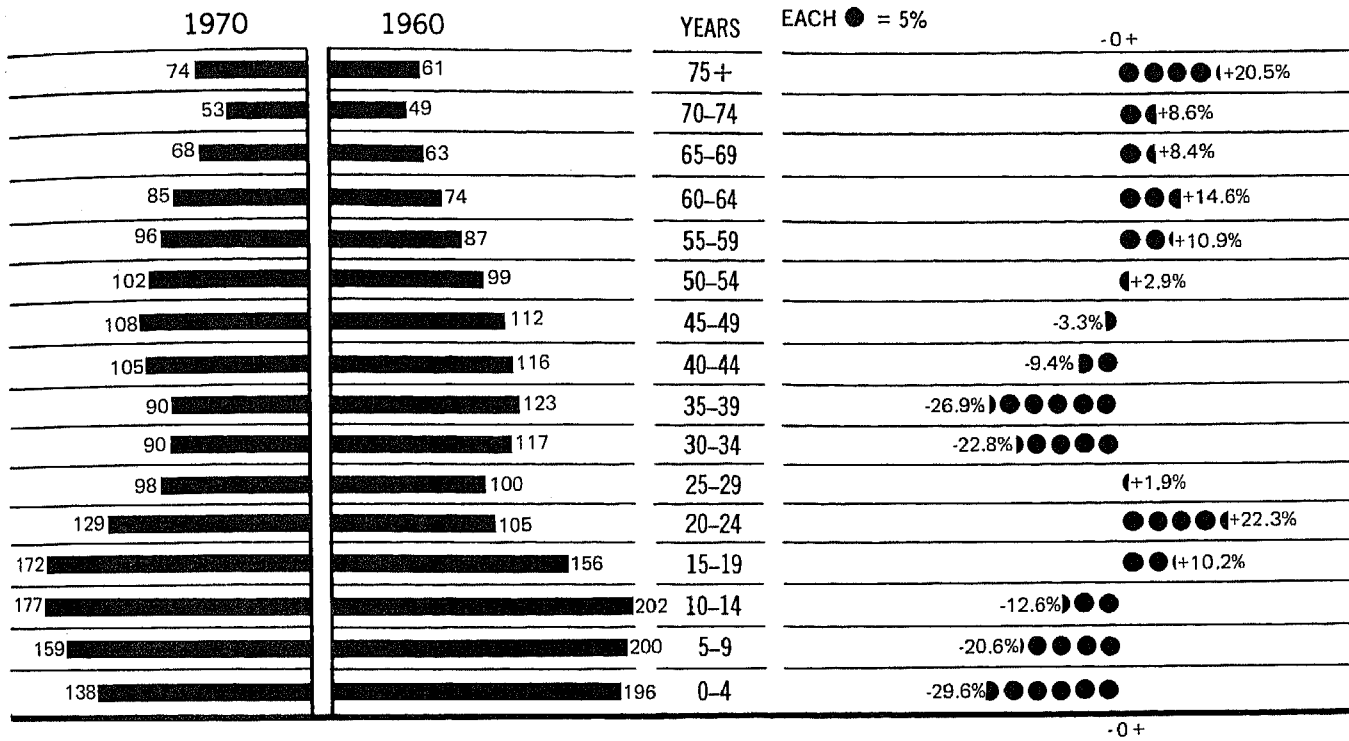

## Sex Ratio: 1900 to 1970

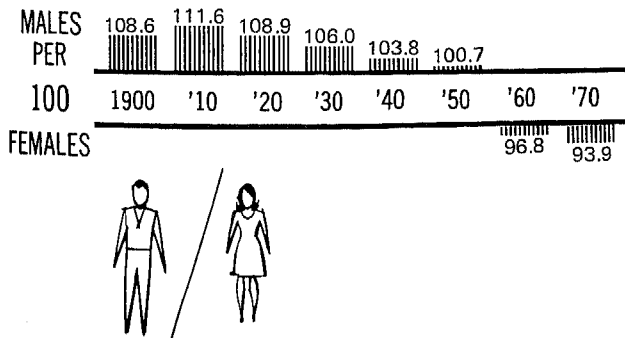

## Marital Status by Sex: 1970

MALE  
FEMALE  
14 YEARS AND OLDER

### SINGLE



### MARRIED



### WIDOWED and DIVORCED

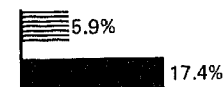

Table 16. Summary of General Characteristics: 1970

[For minimum base for derived figures (percent, median, etc.) and meaning of symbols, see text]

**The State  
Size of Place  
Standard Metropolitan  
Statistical Areas  
Urbanized Areas  
Places of 2,500 or More  
Counties**

	Population										Households			Population in group quarters	
	All persons							Persons 14 years and over— Percent married		Persons 18 years and over— Percent male	Number	Percent change 1960-70	Persons per household	Number	Percent of total
	Number	Percent change 1960-70	Percent Negro and other races	Percent under 18 years	Percent 18 to 64 years	Percent 65 years and over	Fertility ratio <sup>1</sup>	Male	Female						
<b>The State</b> .....	<b>1 744 237</b>	<b>-6.2</b>	<b>4.1</b>	<b>33.3</b>	<b>55.6</b>	<b>11.1</b>	<b>336</b>	<b>66.6</b>	<b>61.3</b>	<b>47.1</b>	<b>547 214</b>	<b>5.0</b>	<b>3.12</b>	<b>39 434</b>	<b>2.3</b>
<b>SIZE OF PLACE</b>															
Urban .....	679 491	-4.4	5.7	29.2	58.5	12.3	284	66.0	56.7	45.3	229 581	4.3	2.85	25 398	3.7
Urbanized areas .....	340 614	-5.9	5.9	29.8	58.6	11.6	276	67.3	57.3	45.0	115 309	3.3	2.88	8 985	2.6
Central cities .....	221 139	-11.9	7.0	28.6	58.4	13.1	272	65.4	54.2	44.3	76 832	-3.2	2.79	7 114	3.2
Urban fringe .....	119 475	7.6	3.7	32.1	59.2	8.8	285	70.9	63.4	46.2	38 477	19.2	3.06	1 871	1.6
Other urban .....	338 877	-2.9	5.5	28.7	58.3	13.0	292	64.6	56.1	45.6	114 272	5.3	2.82	16 413	4.8
Places of 10,000 or more .....	200 136	4.7	6.5	27.9	59.2	12.9	288	64.1	55.7	45.7	68 218	12.9	2.80	9 407	4.7
Places of 2,500 to 10,000 .....	138 741	-12.2	4.0	29.8	57.0	13.2	298	65.3	56.8	45.5	46 054	-4.4	2.86	7 006	5.0
Rural .....	1 064 746	-7.4	3.0	35.8	53.8	10.4	372	67.0	64.6	48.4	317 633	5.6	3.31	14 036	1.3
Places of 1,000 to 2,500 .....	129 246	-12.0	5.2	31.6	56.1	12.3	321	68.4	59.6	45.6	42 722	0.1	2.97	2 566	2.0
Other rural .....	935 500	-6.7	2.7	36.4	53.4	10.1	379	66.8	65.4	48.8	274 911	6.4	3.36	11 470	1.2
<b>STANDARD METROPOLITAN STATISTICAL AREAS</b>															
Charleston .....	229 515	-9.3	5.9	32.8	57.8	9.4	290	69.2	61.5	46.1	74 511	2.5	3.04	3 138	1.4
Huntington-Ashland, W. Va.-Ky.-Ohio .....	253 743	-0.4	2.9	32.4	56.6	11.0	326	68.4	61.3	46.3	81 349	9.3	3.05	5 661	2.2
Steubenville-Weirton, Ohio-W. Va. ....	165 627	-1.3	4.4	33.9	56.4	9.7	327	67.4	62.7	47.6	51 168	6.2	3.20	1 780	1.1
Wheeling, W. Va.-Ohio .....	182 712	-4.0	2.3	31.0	56.3	12.8	321	66.4	58.9	46.4	59 442	1.5	2.99	5 038	2.8
<b>URBANIZED AREAS</b>															
Charleston .....	157 662	-7.0	7.5	30.9	59.0	10.1	269	69.6	59.5	45.0	53 492	3.9	2.90	2 481	1.6
Huntington-Ashland, W. Va.-Ky.-Ohio .....	167 583	1.1	4.1	30.1	57.6	12.3	298	68.2	58.0	44.9	56 545	9.7	2.89	4 411	2.6
Steubenville-Weirton, Ohio-W. Va. ....	85 492	-47.6	7.1	32.0	57.7	10.3	308	66.7	60.2	46.7	27 193	-43.4	3.10	1 263	1.5
Wheeling, W. Va.-Ohio .....	92 944	-6.1	3.5	28.7	57.0	14.3	295	65.1	54.5	44.6	31 830	-1.3	2.83	2 803	3.0
<b>PLACES OF 2,500 OR MORE</b>															
Beckley .....	19 884	6.7	20.1	28.3	57.2	14.5	290	67.0	56.1	44.8	6 963	15.1	2.77	623	3.1
Benwood .....	2 737	-4.0	0.5	28.9	58.4	12.7	329	63.8	57.9	47.4	926	5.6	2.94	11	0.4
Bluefield .....	15 921	-17.3	23.6	29.1	55.5	15.5	260	67.0	54.6	43.5	5 626	-5.6	2.81	101	0.6
Bridgeport .....	4 777	13.8	0.3	36.0	56.2	7.8	277	76.3	67.3	46.0	1 518	18.9	3.14	3	0.1
Buckhannon .....	7 261	13.7	1.1	23.4	63.8	12.8	195	52.0	44.4	44.9	2 222	17.0	2.67	1 326	18.3
Charleston .....	71 505	-16.7	10.8	28.7	58.7	12.7	254	66.4	53.6	43.6	25 595	-6.2	2.72	1 769	2.5
Charles Town .....	3 023	-9.2	32.3	31.7	54.3	14.0	368	66.0	52.4	43.4	1 017	-2.7	2.92	58	1.9
Chester .....	3 614	-4.6	0.2	30.7	54.6	14.7	294	71.6	60.0	44.5	1 238	3.5	2.88	53	1.5
Clarksburg .....	24 864	-11.6	3.4	26.0	57.3	16.7	292	70.3	55.9	43.6	9 360	-1.4	2.63	289	1.2
Dunbar .....	9 151	-16.9	0.7	30.0	60.7	9.2	254	73.9	64.7	45.8	3 118	-4.9	2.93	7	0.1
Elkins .....	8 287	-0.2	2.0	26.9	57.8	15.3	262	57.8	50.5	45.6	2 741	6.3	2.70	898	10.8
Fairmont .....	26 093	-5.0	6.1	25.5	60.2	14.3	262	65.5	54.6	44.2	9 301	2.4	2.69	1 065	4.1
Follansbee .....	3 883	-4.2	0.5	33.1	56.5	10.5	326	67.4	59.0	45.8	1 229	4.2	3.15	6	0.2
Grafton .....	6 433	11.1	1.6	28.9	53.6	17.4	317	67.8	56.0	44.0	2 308	19.8	2.77	46	0.7
Hinton .....	4 503	-13.4	8.4	27.4	52.1	20.5	309	66.1	50.4	42.0	1 695	-2.9	2.63	45	1.0
Huntington .....	74 315	-11.1	6.1	26.5	59.5	14.0	261	63.7	52.6	44.2	26 117	-1.3	2.70	3 744	5.0
Hurricane .....	3 491	(NA)	0.2	38.1	54.0	7.8	400	77.5	68.1	45.4	1 082	(NA)	3.23	3	—
Kenova .....	4 860	6.2	0.1	30.5	57.6	11.9	315	71.7	63.2	46.0	1 647	17.1	2.92	2	—
Keyser .....	6 586	6.4	4.8	28.0	58.4	13.6	329	62.9	55.3	45.9	2 211	16.1	2.82	345	5.2
Kingwood .....	2 550	0.8	1.7	31.9	56.4	11.7	319	73.0	62.6	45.7	868	13.5	2.94	—	—
Logan .....	3 311	-20.9	7.9	28.8	57.1	14.2	304	65.3	53.0	43.0	1 247	-13.0	2.63	27	0.8
McMechen .....	2 808	-6.4	0.2	30.2	54.2	15.6	335	67.5	59.1	45.8	969	0.8	2.89	6	0.2
Mannington .....	2 747	-8.3	0.3	28.9	53.3	17.8	367	72.2	60.0	44.1	998	-0.9	2.75	1	—
Martinsburg .....	14 626	-3.6	6.5	30.5	56.1	13.4	356	68.1	57.1	44.5	5 161	5.1	2.81	127	0.9
Montgomery .....	2 525	-15.8	10.9	17.9	70.7	11.4	173	36.9	44.2	50.3	701	-23.8	2.67	655	25.9
Morgantown .....	29 431	30.9	2.7	19.6	71.3	9.1	179	43.0	44.1	50.3	8 753	31.8	2.69	5 884	20.0
Moundsville .....	13 560	-10.6	1.7	29.3	58.5	12.1	358	65.8	60.7	49.7	4 349	5.0	2.93	805	5.9
Mount Gay (U) .....	3 843	13.5	13.6	39.8	49.7	10.5	461	64.5	58.8	46.0	1 177	24.2	3.26	11	0.3
Mullens .....	2 967	-16.3	5.3	30.1	56.9	10.3	332	73.7	67.4	47.0	1 065	-3.0	2.79	—	—
New Martinsville .....	6 528	16.4	—	34.6	55.9	9.5	389	73.1	65.3	46.7	2 125	25.1	3.05	46	0.7
Nitro .....	8 019	16.3	0.3	33.5	59.3	7.2	308	71.6	66.7	47.1	2 555	29.6	3.13	20	0.2
Oak Hill .....	4 738	0.6	0.4	28.7	56.5	14.8	239	70.7	59.2	44.6	1 690	12.4	2.77	55	1.2
Paden City .....	3 674	17.1	0.2	37.2	54.8	8.0	444	74.5	67.5	46.2	1 156	21.9	3.18	—	—
Parkersburg .....	44 208	-1.3	1.8	31.6	56.1	12.3	337	69.8	59.3	44.7	15 169	7.3	2.89	440	1.0
Phillippi .....	3 002	(NA)	2.0	20.7	66.0	13.3	200	53.2	46.5	45.3	889	(NA)	2.65	647	21.6
Point Pleasant .....	6 122	5.8	1.9	33.9	55.2	10.9	283	71.2	60.9	45.4	2 055	21.1	2.97	22	0.4
Princeton .....	7 253	-13.6	4.0	27.0	56.7	16.3	280	71.4	53.6	41.9	2 716	-0.1	2.64	93	1.3
Ravenswood .....	4 240	24.3	0.1	39.3	54.2	6.6	287	73.8	69.2	47.1	1 252	30.7	3.38	12	0.3
Richwood .....	3 717	-9.6	0.3	33.0	55.1	11.8	336	66.8	58.8	45.5	1 235	0.3	2.99	19	0.5
Ripley .....	3 244	17.7	0.2	36.0	53.0	11.0	290	74.6	63.6	46.0	1 058	20.1	3.06	5	0.2
St. Albans .....	14 356	-4.9	1.1	33.7	58.8	7.5	258	74.2	66.7	46.2	4 647	8.6	3.09	—	—
Salem .....	2 597	(NA)	1.0	17.8	68.9	13.2	179	35.7	44.1	55.1	732	(NA)	2.63	673	25.9
Shinnston .....	2 576	-5.4	0.5	27.7	58.3	13.9	307	71.0	58.9	44.7	932	8.0	2.76	5	0.2
South Charleston .....	16 333	-14.8	1.5	30.2	61.2	8.6	259	73.3	62.1	44.6	5 749	-3.7	2.84	32	0.2
Vienna .....	11 549	23.1	0.2	36.7	55.5	7.8	365	76.5	68.0	46.3	3 536	30.5	3.25	71	0.6
Weirton .....	27 131	-3.8	4.9	33.7	58.1	8.3	305	69.9	64.5	47.5	8 310	4.9	3.26	44	0.2
Welch .....	4 149	-21.9	15.1	30.1	57.4	12.5	269	71.6	61.7	46.2	1 490	-12.6	2.74	69	1.7
Wellsburg .....	4 600	-16.6	2.5	28.7	57.3	14.1	283	66.0	56.6	45.1	1 588	-6.1	2.89	7	0.2
Weston .....	7 323	-16.3	1.6	20.9	58.2	20.9	255	52.9	47.4	45.1	2 043	-4.7	2.68	1 840	25.1
Westover .....	5 086	7.1	0.7	29.8	60.2	10.0	314	72.0	64.9	46.8	1 701	17.3	2.98	14	0.3
Wheeling .....	48 188	-9.8	4.0	28.6	56.3	15.1	300	63.8	52.4	43.9	16 810	-5.0	2.77	1 552	3.2
Williamson .....	5 831	-13.6	16.5	32.3	53.8	13.9	310	62.8	55.8	45.8	2 006	-2.1			

Table 16. Summary of General Characteristics: 1970—Continued

[For minimum base for derived figures (percent, median, etc.) and meaning of symbols, see text]

The State  
Size of Place  
Standard Metropolitan  
Statistical Areas  
Urbanized Areas  
Places of 2,500 or More  
Counties

COUNTIES—Continued

	Population										Households			Population in group quarters	
	All persons							Persons 14 years and over—Percent married		Persons 18 years and over—Percent male	Number	Percent change 1960-70	Persons per household	Number	Percent of total
	Number	Percent change 1960-70	Percent Negro and other races	Percent under 18 years	Percent 18 to 64 years	Percent 65 years and over	Fertility ratio <sup>1</sup>	Male	Female						
Clay	9 330	-21.9	0.1	39.9	48.5	11.6	433	61.6	62.3	49.2	2 642	-7.4	3.52	37	0.4
Doddridge	6 389	-8.3	0.3	33.2	50.3	16.5	376	64.1	61.7	48.6	2 050	-1.1	3.08	72	1.1
Fayette	49 332	-20.1	10.8	34.1	53.4	12.5	325	63.4	58.7	47.0	15 242	-7.5	3.18	925	1.9
Gilmer	7 782	-3.3	0.3	29.3	57.4	13.2	277	57.3	53.3	47.9	2 293	4.1	3.06	768	9.9
Glen	8 687	3.6	1.7	35.4	53.1	11.5	423	66.5	65.6	49.1	2 609	17.9	3.29	16	0.2
Greenbrier	32 096	-6.8	5.2	33.1	54.2	12.8	346	67.9	61.7	46.8	10 262	7.3	3.09	343	1.1
Hamphshire	11 716	-	0.9	35.1	53.0	11.9	381	66.0	64.0	48.9	3 615	10.2	3.15	328	2.8
Harrison	39 749	0.3	3.5	35.2	56.6	8.3	328	69.8	64.9	47.7	12 067	8.5	3.28	141	0.4
Hardy	8 855	-4.9	2.6	33.1	54.3	12.6	359	65.4	64.4	48.8	2 788	6.7	3.15	62	0.7
Harrison	73 028	-6.2	1.6	30.9	56.0	13.1	323	68.5	60.8	46.4	24 290	2.7	2.95	1 322	1.8
Jefferson	20 903	12.7	0.1	38.1	52.8	9.0	339	71.6	68.4	48.3	6 189	22.5	3.37	42	0.2
Jefferson	21 280	14.0	13.0	33.4	57.6	9.0	378	64.4	61.6	48.3	6 374	22.9	3.21	800	3.8
Kanawha	229 515	-9.3	5.9	32.8	57.8	9.4	290	69.2	61.5	46.1	74 511	2.5	3.04	3 138	1.4
Lewis	17 847	-9.5	0.7	28.8	54.7	16.6	337	62.1	55.9	46.0	5 342	1.1	2.99	1 899	10.6
Lincoln	18 912	-6.7	0.1	37.9	51.3	10.8	487	64.8	63.8	49.0	5 470	9.6	3.44	77	0.4
L Logan	46 269	-24.9	6.2	38.2	52.7	9.1	357	65.5	61.5	46.9	13 486	-11.0	3.42	81	0.2
Madison	50 666	-29.0	18.1	39.3	51.7	9.0	397	65.1	61.1	47.5	14 455	-17.5	3.50	130	0.3
Marion	61 356	-3.7	3.9	29.4	57.5	13.1	318	68.2	60.6	46.0	20 727	4.7	2.90	1 285	2.1
Marshall	37 598	-1.2	0.8	32.6	56.4	10.9	367	68.5	64.3	48.8	11 784	9.4	3.11	915	2.4
Mason	24 306	-0.6	1.3	35.4	54.2	18.4	340	68.0	65.3	48.3	7 413	11.8	3.21	487	2.0
Mercer	63 286	-7.3	8.5	31.9	56.4	11.6	322	67.6	59.6	45.8	20 282	5.7	3.05	1 318	2.1
Mingo	23 109	3.4	3.1	33.6	56.1	10.3	377	67.7	63.7	47.5	7 270	13.6	3.12	399	1.7
Mingo	32 780	-17.5	4.3	48.2	50.1	9.7	408	63.7	61.0	47.7	9 284	-3.8	3.52	68	0.2
Monongalia	63 714	14.6	2.3	26.3	64.4	9.3	266	55.2	55.8	49.9	19 687	22.8	2.92	6 227	9.8
Monroe	11 272	-2.7	4.7	29.7	55.8	14.5	278	66.9	60.1	44.3	3 349	8.0	3.11	860	7.6
Morgan	8 547	3.0	1.4	34.3	53.9	11.8	393	69.3	66.3	47.7	2 766	9.8	3.08	27	0.3
Nicholas	22 552	-11.3	0.2	37.3	52.5	10.2	394	67.6	64.4	48.1	6 728	2.2	3.34	92	0.4
Nicholas	64 197	-6.2	3.4	28.9	57.6	13.5	283	62.8	53.1	44.8	21 188	-3.0	2.86	3 502	5.5
Ohio	7 031	-13.1	2.2	31.1	54.3	14.6	347	63.6	62.3	49.2	2 162	4.4	3.23	58	0.8
Pendleton	7 274	2.1	0.5	37.8	51.7	10.5	374	65.9	60.5	47.0	2 117	8.1	3.16	577	7.9
Pleasants	8 870	-12.5	1.6	31.5	53.0	15.5	358	63.3	60.9	48.4	2 826	-1.4	3.07	199	2.2
Preston	25 455	-6.5	0.4	35.3	52.1	12.5	397	67.6	65.0	48.5	7 667	5.4	3.28	323	1.3
Putnam	27 625	17.2	0.1	35.9	55.8	8.4	348	70.8	68.4	48.4	8 363	31.6	3.30	64	0.2
Raleigh	70 080	-10.0	10.2	33.8	54.7	11.4	337	67.1	61.0	46.6	21 919	4.4	3.15	927	1.3
Randolph	24 596	-6.7	1.0	32.8	54.9	12.4	352	63.1	60.4	48.5	7 507	6.1	3.11	1 231	5.0
Ritchie	10 145	-6.7	0.2	32.1	50.7	17.2	387	66.2	62.3	47.3	3 357	1.0	2.98	126	1.2
Roane	14 111	-10.2	0.6	30.5	54.2	15.3	333	63.9	62.1	48.4	4 322	3.4	3.05	941	6.7
Summers	13 213	-15.5	4.4	32.3	52.4	15.3	312	63.7	57.3	46.6	4 306	0.3	3.05	75	0.6
Taylor	13 878	-7.5	1.2	32.4	52.6	15.0	364	65.1	60.5	46.4	4 594	1.2	2.97	236	1.7
Tucker	7 447	-3.9	0.3	32.8	52.7	14.4	413	64.9	63.7	48.1	2 422	6.1	3.01	145	1.9
Tyler	9 929	-1.0	0.2	34.8	51.5	13.7	417	70.8	64.3	46.6	3 140	3.3	3.14	81	0.8
Upshur	19 092	4.4	0.6	31.2	56.0	12.9	305	61.5	57.2	47.3	5 812	13.9	3.05	1 369	7.2
Wayne	37 581	-3.6	0.2	35.4	54.8	9.8	361	69.7	65.7	47.7	11 467	9.2	3.27	105	0.3
Webster	9 809	-28.5	0.1	36.4	51.0	12.6	407	64.4	61.5	48.2	3 001	-14.0	3.25	47	0.5
Wetzel	20 314	5.0	0.1	35.3	53.2	11.5	414	69.8	63.7	47.8	6 431	12.9	3.14	91	0.4
Wirt	4 154	-5.4	0.1	34.5	50.6	14.9	405	65.4	65.4	49.8	1 323	4.6	3.11	37	0.9
Wood	84 818	10.8	1.0	34.7	55.4	10.0	368	71.9	64.3	46.3	27 753	18.6	3.10	747	0.9
Wyoming	30 095	-13.6	1.7	48.1	53.3	6.6	396	67.6	66.4	48.8	8 405	1.0	3.58	37	0.1

<sup>1</sup>Children under 5 years per 1,000 women 15 to 49 years.

Table 17. Race by Sex: 1900 to 1970

(For meaning of symbols, see text)

**The State  
Size of Place, 1970  
Metropolitan and Nonmetro-  
politan Residence, 1970**

**SIZE OF PLACE**

	Total	White	Negro and other races							
			Total	Negro	Other races					
					Total	Indian	Japanese	Chinese	Filipino	All other
<b>Total</b>										
1970	1 744 237	1 673 480	70 757	67 342	3 415	751	368	373	722	1 201
Urban	679 491	640 910	38 581	36 597	1 984	290	193	292	456	753
Urbanized areas	340 614	320 617	19 997	19 024	973	174	104	133	188	374
Central cities	221 139	205 621	15 518	14 812	706	131	71	89	156	259
Urban fringe	119 475	114 996	4 479	4 212	267	43	33	44	32	115
Other urban	338 877	320 293	18 584	17 573	1 011	116	89	159	268	379
Places of 10,000 or more	200 136	187 150	12 986	12 333	653	79	63	134	144	233
Places of 2,500 to 10,000	138 741	133 143	5 598	5 240	358	37	26	25	124	146
Rural	1 064 746	1 032 570	32 176	30 745	1 431	461	175	81	266	448
Places of 1,000 to 2,500	129 246	122 514	6 732	6 515	217	52	25	15	57	68
Other rural	935 500	910 056	25 444	24 230	1 214	409	150	66	209	380
1960	1 860 421	1 770 133	90 288	89 378	910	181	176	138	105	310
1950	2 005 552	1 890 282	115 270	114 867	403	160	46	99	(1)	98
1940	1 901 974	1 784 102	117 872	117 754	118	25	3	57	(1)	33
1930	1 729 205	1 614 191	115 014	114 893	121	18	9	86	6	2
1920	1 463 701	1 377 235	86 466	86 345	121	7	10	98	(1)	6
1910	1 221 119	1 156 817	64 302	64 173	129	36	3	90	-	-
1900	958 800	915 233	43 567	43 499	68	12	-	56	-	-

**Male**

1970	844 669	811 409	33 260	31 634	1 626	338	123	192	382	591
Urban	318 184	300 284	17 900	16 925	975	124	66	156	244	385
Urbanized areas	158 652	149 503	9 149	8 679	470	73	28	70	109	190
Central cities	101 892	94 841	7 051	6 713	338	50	19	52	90	127
Urban fringe	56 760	54 662	2 098	1 966	132	23	9	18	19	63
Other urban	159 532	150 781	8 751	8 246	505	51	38	86	135	195
Places of 10,000 or more	94 399	88 259	6 140	5 809	331	37	30	70	74	120
Places of 2,500 to 10,000	65 133	62 522	2 611	2 437	174	14	8	16	61	75
Rural	526 485	511 125	15 360	14 709	651	214	57	36	138	206
Places of 1,000 to 2,500	61 015	57 886	3 129	3 040	89	20	5	8	24	32
Other rural	465 470	453 239	12 231	11 669	562	194	52	28	114	174
1960	915 035	871 178	43 857	43 369	488	90	43	88	65	202
1950	1 006 287	948 270	58 017	57 749	268	115	28	70	(1)	55
1940	968 582	907 906	60 676	60 595	81	14	3	45	(1)	19
1930	889 871	828 898	60 973	60 873	100	15	6	74	3	2
1920	763 100	715 869	47 231	47 129	102	4	9	85	(1)	4
1910	644 044	607 326	36 718	36 607	111	19	2	90	-	-
1900	499 242	474 013	25 229	25 167	62	6	-	56	-	-

**Female**

1970	899 568	862 071	37 497	35 708	1 789	413	245	181	340	610
Urban	361 307	340 626	20 681	19 672	1 009	166	127	136	212	368
Urbanized areas	181 962	171 114	10 848	10 345	503	101	76	63	79	184
Central cities	119 247	110 780	8 467	8 099	368	81	52	37	66	132
Urban fringe	62 715	60 334	2 381	2 246	135	20	24	26	13	52
Other urban	179 345	169 512	9 833	9 327	506	65	51	73	133	184
Places of 10,000 or more	105 737	98 891	6 846	6 524	322	42	33	64	70	113
Places of 2,500 to 10,000	73 608	70 621	2 987	2 803	184	23	18	9	63	71
Rural	538 261	521 445	16 816	16 036	780	247	118	45	128	242
Places of 1,000 to 2,500	68 231	64 628	3 603	3 475	128	32	7	7	33	36
Other rural	470 030	456 817	13 213	12 561	652	215	98	38	95	206
1960	945 386	898 955	46 431	46 009	422	91	133	50	40	108
1950	999 265	942 012	57 253	57 118	135	45	18	29	(1)	43
1940	933 392	876 196	57 196	57 159	37	11	-	12	(1)	14
1930	839 334	785 293	54 041	54 020	21	3	3	12	3	2
1920	700 601	661 366	39 235	39 216	19	3	1	13	(1)	2
1910	577 075	549 491	27 584	27 566	18	17	1	-	-	-
1900	459 558	441 220	18 338	18 332	6	6	-	-	-	-

**METROPOLITAN AND NONMETROPOLITAN  
RESIDENCE**

<b>Total</b>										
1970	1 744 237	1 673 480	70 757	67 342	3 415	751	368	373	722	1 201
Metropolitan	545 243	522 754	22 489	21 225	1 264	266	145	151	260	442
Urban	357 211	336 914	20 297	19 295	1 002	179	110	135	192	386
Central cities	221 139	205 621	15 518	14 812	706	131	71	89	156	259
Other urban	136 072	131 293	4 779	4 483	296	48	39	46	36	127
Rural	188 032	185 840	2 192	1 930	262	87	35	16	68	56
Nonmetropolitan	1 198 994	1 150 726	48 268	46 117	2 151	485	223	222	462	759
Urban	322 280	303 996	18 284	17 302	982	111	83	157	264	367
Rural	876 714	846 730	29 984	28 815	1 169	374	140	65	198	392

**Male**

1970	844 669	811 409	33 260	31 634	1 626	338	123	192	382	591
Metropolitan	260 147	249 749	10 398	9 785	613	112	45	79	151	226
Urban	166 831	157 480	9 351	8 861	490	75	31	71	112	201
Central cities	101 892	94 841	7 051	6 713	338	50	19	52	90	127
Other urban	64 939	62 639	2 300	2 148	152	25	12	19	22	74
Rural	93 316	92 269	1 047	924	123	37	14	8	39	25
Nonmetropolitan	584 522	561 660	22 862	21 849	1 013	226	78	113	231	365
Urban	151 353	142 804	8 549	8 064	485	49	35	85	132	184
Rural	433 169	418 856	14 313	13 785	528	177	43	28	99	181

**Female**

1970	899 568	862 071	37 497	35 708	1 789	413	245	181	340	610
Metropolitan	285 096	273 005	12 091	11 440	651	154	100	72	109	216
Urban	190 380	179 434	10 946	10 434	512	104	79	64	80	185
Central cities	119 247	110 780	8 467	8 099	368	81	52	37	66	132
Other urban	71 133	68 654	2 479	2 335	144	23	27	27	14	53
Rural	94 716	93 571	1 145	1 006	139	50	21	8	29	31
Nonmetropolitan	614 472	589 066	25 406	24 268	1 138	259	145	109	231	394
Urban	170 927	161 192	9 735	9 238	497	62	48	72	132	183
Rural	443 545	427 874	15 671	15 030	641	197	97	37	99	211

<sup>1</sup>Included with "All other," see text.

Table 18. Percent Distribution by Race and Sex: 1900 to 1970

[For minimum base for derived figures (percent, median, etc.) and meaning of symbols, see text]

The State  
Size of Place, 1970

PERCENT DISTRIBUTION

Total

	Total	White	Negro		Negro and other races						
			Total	Negro	Total	Indian	Japanese	Chinese	Filipino	All other	
1970	100.0	95.9	4.1	3.9	0.2	-	-	-	-	-	0.1
Urban	100.0	94.3	5.7	5.4	0.3	-	-	-	-	0.1	0.1
Urbanized areas	100.0	94.1	5.9	5.6	0.3	0.1	-	-	-	0.1	0.1
Central cities	100.0	93.0	7.0	6.7	0.3	0.1	-	-	-	0.1	0.1
Urban fringe	100.0	96.3	3.7	3.5	0.2	-	-	-	-	-	0.1
Other urban	100.0	94.5	5.5	5.2	0.3	-	-	-	-	0.1	0.1
Places of 10,000 or more	100.0	93.5	6.5	6.2	0.3	-	-	0.1	-	0.1	0.1
Places of 2,500 to 10,000	100.0	96.0	4.0	3.8	0.3	-	-	-	-	0.1	0.1
Rural	100.0	97.0	3.0	2.9	0.1	-	-	-	-	-	-
Places of 1,000 to 2,500	100.0	94.8	5.2	5.0	0.2	-	-	-	-	-	0.1
Other rural	100.0	97.3	2.7	2.6	0.1	-	-	-	-	-	-
1960	100.0	95.1	4.9	4.8	-	-	-	-	-	-	-
1950	100.0	94.3	5.7	5.7	-	-	-	-	-	(?)	-
1940	100.0	93.8	6.2	6.2	-	-	-	-	-	(?)	-
1930	100.0	93.3	6.7	6.6	-	-	-	-	-	-	-
1920	100.0	94.1	5.9	5.9	-	-	-	-	-	(?)	-
1910	100.0	94.7	5.3	5.3	-	-	-	-	-	-	-
1900	100.0	95.5	4.5	4.5	-	-	-	-	-	-	-

Male

1970	100.0	96.1	3.9	3.7	0.2	-	-	-	-	-	0.1
Urban	100.0	94.4	5.6	5.3	0.3	-	-	-	-	0.1	0.1
Urbanized areas	100.0	94.2	5.8	5.5	0.3	-	-	-	-	0.1	0.1
Central cities	100.0	93.1	6.9	6.6	0.3	-	-	0.1	-	0.1	0.1
Urban fringe	100.0	96.3	3.7	3.5	0.2	-	-	-	-	-	0.1
Other urban	100.0	94.5	5.5	5.2	0.3	-	-	0.1	-	0.1	0.1
Places of 10,000 or more	100.0	93.5	6.5	6.2	0.4	-	-	0.1	-	0.1	0.1
Places of 2,500 to 10,000	100.0	96.0	4.0	3.7	0.3	-	-	-	-	0.1	0.1
Rural	100.0	97.1	2.9	2.8	0.1	-	-	-	-	-	-
Places of 1,000 to 2,500	100.0	94.9	5.1	5.0	0.1	-	-	-	-	-	0.1
Other rural	100.0	97.4	2.6	2.5	0.1	-	-	-	-	-	-
1960	100.0	95.2	4.8	4.7	0.1	-	-	-	-	-	-
1950	100.0	94.2	5.8	5.7	-	-	-	-	-	(?)	-
1940	100.0	93.7	6.3	6.3	-	-	-	-	-	(?)	-
1930	100.0	93.1	6.9	6.8	-	-	-	-	-	-	-
1920	100.0	93.8	6.2	6.2	-	-	-	-	-	(?)	-
1910	100.0	94.3	5.7	5.7	-	-	-	-	-	-	-
1900	100.0	94.9	5.1	5.0	-	-	-	-	-	-	-

Female

1970	100.0	95.8	4.2	4.0	0.2	-	-	-	-	-	0.1
Urban	100.0	94.3	5.7	5.4	0.3	-	-	-	-	0.1	0.1
Urbanized areas	100.0	94.0	6.0	5.7	0.3	0.1	-	-	-	-	0.1
Central cities	100.0	92.9	7.1	6.8	0.3	0.1	-	-	-	0.1	0.1
Urban fringe	100.0	96.2	3.8	3.6	0.2	-	-	-	-	-	0.1
Other urban	100.0	94.5	5.5	5.2	0.3	-	-	-	-	0.1	0.1
Places of 10,000 or more	100.0	93.5	6.5	6.2	0.3	-	-	0.1	-	0.1	0.1
Places of 2,500 to 10,000	100.0	95.9	4.1	3.8	0.2	-	-	-	-	0.1	0.1
Rural	100.0	96.9	3.1	3.0	0.1	-	-	-	-	-	-
Places of 1,000 to 2,500	100.0	94.7	5.3	5.1	0.2	-	-	-	-	-	0.1
Other rural	100.0	97.2	2.8	2.7	0.1	-	-	-	-	-	-
1960	100.0	95.1	4.9	4.9	-	-	-	-	-	-	-
1950	100.0	94.3	5.7	5.7	-	-	-	-	-	(?)	-
1940	100.0	93.9	6.1	6.1	-	-	-	-	-	(?)	-
1930	100.0	93.6	6.4	6.4	-	-	-	-	-	-	-
1920	100.0	94.4	5.6	5.6	-	-	-	-	-	(?)	-
1910	100.0	95.2	4.8	4.8	-	-	-	-	-	-	-
1900	100.0	96.0	4.0	4.0	-	-	-	-	-	-	-

MALES PER 100 FEMALES

1970	93.9	94.1	88.7	88.6	90.9	81.8	50.2	106.1	112.4	-	96.9
Urban	88.1	88.2	86.6	86.0	96.6	74.7	52.0	114.7	115.1	-	104.6
Urbanized areas	87.2	87.4	84.3	83.9	93.4	72.3	36.8	111.1	138.0	-	103.3
Central cities	85.4	85.6	83.3	82.9	91.8	61.7	36.5	140.5	136.4	-	96.2
Urban fringe	90.5	90.6	88.1	87.5	97.8	115.0	37.5	69.2	146.2	-	121.2
Other urban	89.0	89.0	89.0	88.4	99.8	78.5	74.5	117.8	101.5	-	106.0
Places of 10,000 or more	89.3	89.7	89.7	89.0	102.8	88.1	90.9	109.4	105.7	-	106.2
Places of 2,500 to 10,000	88.5	88.5	87.4	86.9	94.6	60.9	44.4	177.8	96.8	-	105.6
Rural	97.8	98.0	91.3	91.7	83.5	86.6	48.3	80.0	107.8	-	85.1
Places of 1,000 to 2,500	89.4	89.6	86.8	87.5	89.5	62.5	25.0	114.3	72.7	-	88.9
Other rural	99.0	99.2	92.6	92.9	86.2	90.2	53.1	73.7	120.0	-	84.5
1960	96.8	96.9	94.5	94.3	115.6	98.9	32.3	176.0	162.5	-	187.0
1950	100.7	100.7	101.3	101.1	198.5	255.6	155.6	241.4	(?)	-	127.9
1940	103.8	103.6	106.1	106.0	218.9	127.3	-	375.0	(?)	-	135.7
1930	106.0	105.6	112.8	112.7	476.2	(?)	-	616.7	(?)	-	...
1920	108.9	108.2	120.4	120.2	536.8	...	...	616.7	...	-	...
1910	111.6	110.5	133.1	132.8	616.7	111.8	...	653.8	(?)	-	...
1900	108.6	107.4	137.6	137.3	1033.3	100.0	-	-	-	-	-

Included with "All other," see text.

Table 19. Single Years of Age by Race and Sex: 1970

[For minimum base for derived figures (percent, median, etc.) and meaning of symbols, see text]

The State	All persons				Male				Female			
	Total		Negro and other races		Total		Negro and other races		Total		Negro and other races	
			Total	Negro			Total	Negro			Total	Negro
All ages	1 744 237	1 673 480	70 757	67 342	844 669	811 409	33 260	31 634	899 568	862 071	37 497	35 708
Under 1 year	27 940	26 796	1 144	1 044	14 320	13 711	609	561	13 620	13 085	535	483
1 year	27 649	26 472	1 177	1 085	14 205	13 601	604	553	13 444	12 871	573	532
2 years	26 513	25 418	1 095	1 006	13 500	12 947	553	507	13 013	12 471	542	499
3 years	27 442	26 260	1 182	1 112	13 992	13 387	605	567	13 450	12 873	577	545
4 years	28 705	27 441	1 264	1 174	14 751	14 085	666	632	13 954	13 356	598	542
5 years	30 815	29 460	1 355	1 271	15 803	15 113	690	650	15 012	14 347	665	621
6 years	31 500	30 171	1 329	1 264	16 058	15 391	667	630	15 442	14 780	662	634
7 years	31 792	30 363	1 429	1 363	16 231	15 517	714	681	15 561	14 846	715	682
8 years	31 811	30 411	1 400	1 354	16 177	15 484	693	667	15 634	14 927	707	687
9 years	32 720	31 229	1 491	1 439	16 645	15 869	776	746	16 075	15 360	715	693
10 years	35 134	33 496	1 638	1 598	18 092	17 259	833	810	17 042	16 237	805	788
11 years	34 674	33 022	1 652	1 604	17 730	16 865	865	844	16 944	16 157	787	760
12 years	35 784	34 136	1 648	1 611	18 381	17 545	836	819	17 403	16 591	812	792
13 years	35 534	33 847	1 687	1 649	18 091	17 254	837	818	17 443	16 593	850	831
14 years	35 745	34 017	1 728	1 692	18 145	17 273	872	854	17 600	16 744	856	838
15 years	36 190	34 377	1 813	1 760	18 536	17 666	870	847	17 654	16 711	943	913
16 years	35 268	33 454	1 814	1 782	18 047	17 147	900	885	17 221	16 307	914	897
17 years	35 021	33 271	1 750	1 693	17 789	16 911	878	847	17 232	16 360	872	846
18 years	34 567	32 983	1 584	1 541	17 431	16 629	802	787	17 136	16 354	782	754
19 years	31 340	29 919	1 421	1 366	15 031	14 382	649	620	16 309	15 537	772	746
20 years	29 060	27 883	1 177	1 119	13 218	12 661	557	528	15 842	15 222	620	591
21 years	27 106	26 101	1 005	951	11 879	11 464	415	389	15 227	14 637	590	562
22 years	27 041	26 184	857	798	13 008	12 613	371	351	14 033	13 571	462	427
23 years	26 129	25 388	741	686	12 612	12 270	342	323	13 517	13 118	399	363
24 years	19 317	18 774	543	489	9 346	9 113	233	212	9 971	9 661	310	277
25 years	20 007	19 415	592	544	9 823	9 545	278	256	10 184	9 870	314	288
26 years	19 907	19 305	602	536	9 852	9 593	259	235	10 055	9 712	343	301
27 years	20 959	20 367	592	524	10 242	9 994	248	220	10 717	10 373	344	304
28 years	19 052	18 489	563	476	9 282	9 058	224	186	9 770	9 431	339	290
29 years	18 287	17 787	500	428	8 916	8 699	217	184	9 371	9 088	283	244
30 years	18 600	18 006	594	488	8 989	8 725	264	207	9 611	9 281	330	281
31 years	18 175	17 674	501	454	8 800	8 592	208	184	9 375	9 082	293	270
32 years	18 050	17 555	495	434	8 756	8 563	193	158	9 294	8 992	302	276
33 years	17 415	16 913	502	428	8 156	7 947	209	170	9 259	8 966	293	258
34 years	17 865	17 376	489	428	8 406	8 206	200	170	9 459	9 170	289	258
35 years	18 287	17 782	505	447	8 556	8 351	205	171	9 731	9 431	300	276
36 years	16 861	16 389	472	413	7 937	7 744	193	158	8 924	8 645	279	255
37 years	17 661	17 142	519	473	8 027	7 812	215	194	9 634	9 330	304	279
38 years	18 123	17 587	536	483	8 430	8 208	222	198	9 693	9 379	314	285
39 years	18 688	18 105	583	524	8 595	8 374	221	205	10 093	9 731	362	319
40 years	20 870	20 132	738	673	9 793	9 501	292	259	11 077	10 631	446	414
41 years	20 229	19 551	678	631	9 344	9 057	287	263	10 885	10 494	391	368
42 years	21 644	20 955	689	649	10 460	10 194	266	250	11 184	10 761	423	399
43 years	20 954	20 260	694	645	10 003	9 695	308	286	10 951	10 565	386	359
44 years	21 593	20 837	756	722	10 294	9 989	305	289	11 299	10 848	451	433
45 years	21 938	21 248	690	655	10 653	10 354	299	280	11 285	10 894	391	375
46 years	21 838	21 086	752	716	10 463	10 140	323	310	11 375	10 946	429	406
47 years	21 450	20 691	759	727	10 240	9 921	319	301	11 210	10 770	440	426
48 years	22 608	21 873	735	699	10 796	10 468	328	317	11 812	11 405	407	382
49 years	20 619	19 871	748	727	9 815	9 485	330	323	10 804	10 386	418	404
50 years	21 751	20 944	807	786	10 373	10 015	358	344	11 378	10 929	449	442
51 years	20 592	19 862	730	712	9 792	9 474	318	308	10 800	10 388	412	404
52 years	20 113	19 352	761	736	9 639	9 291	348	337	10 474	10 061	413	399
53 years	19 750	19 096	654	627	9 338	9 052	286	274	10 412	10 044	368	353
54 years	20 107	19 384	723	707	9 579	9 258	321	318	10 528	10 126	402	389
55 years	19 855	19 066	789	766	9 675	9 288	387	371	10 180	9 778	402	395
56 years	19 446	18 749	697	677	9 398	9 084	314	302	10 048	9 665	383	375
57 years	19 301	18 547	754	735	9 197	8 874	323	313	10 104	9 673	431	422
58 years	18 853	18 095	758	735	8 971	8 642	329	321	9 882	9 453	429	414
59 years	18 814	17 942	872	854	9 047	8 639	408	401	9 767	9 303	464	453
60 years	18 768	17 927	841	812	9 040	8 658	382	368	9 728	9 269	459	444
61 years	17 009	16 284	725	709	8 055	7 734	321	313	8 954	8 550	404	396
62 years	16 768	16 004	764	752	7 938	7 581	357	352	8 830	8 423	407	400
63 years	16 190	15 456	734	725	7 579	7 265	314	310	8 611	8 191	420	415
64 years	15 969	15 140	829	808	7 447	7 072	375	368	8 522	8 088	454	440
65 years	14 883	14 134	749	732	6 736	6 400	336	331	8 147	7 734	413	401
66 years	14 281	13 498	783	768	6 542	6 170	372	367	7 739	7 328	411	401
67 years	13 710	12 948	762	749	6 240	5 881	359	352	7 470	7 067	403	397
68 years	12 074	11 465	609	589	5 473	5 198	275	264	6 601	6 267	334	325
69 years	13 116	12 250	866	844	5 822	5 447	375	368	7 294	6 803	491	476
70 years	12 621	11 867	754	735	5 672	5 273	399	390	6 949	6 594	355	345
71 years	10 855	10 280	575	559	4 875	4 594	281	274	5 980	5 686	294	285
72 years	10 174	9 678	496	483	4 674	4 417	257	249	5 500	5 261	239	234
73 years	9 855	9 310	545	530	4 354	4 083	271	264	5 501	5 227	274	266
74 years	9 354	8 796	558	544	4 114	3 857	257	252	5 240	4 939	301	292
75 years	8 704	8 240	464	452	3 856	3 640	216	212	4 848	4 600	248	240
76 years	7 878	7 503	375	366	3 482	3 289	193	186	4 396	4 214	182	180
77 years	7 606	7 225	381	370	3 289	3 091	198	193	4 317	4 134	183	177
78 years	6 716	6 444	272	264	2 946	2 790	156	155	3 770	3 654	116	109
79 years	5 643	5 368	275	267	2 395	2 262	133	128	3 248	3 106	142	139
80 years	5 835	5 568	267	256	2 529	2 402	127	120	3 306	3 166	140	136
81 years	5 051	4 817	234	227	2 200	2 087	113	110	2 851	2 730	121	117
82 years	4 129	3 962	167	165	1 733	1 635	98	96	2 396	2 327	69	69
83 years	3 751	3 594	157	151	1 557	1 493	64	63	2 194	2 101	93	88
84 years	3 225	3 098	127	123	1 345	1 285	60	59				

Table 20. Age by Race and Sex: 1970

(For minimum base for derived figures (percent, median, etc.) and meaning of symbols, see text)

The State Size of Place	Urban						Rural			
	Total	Total	Urbanized areas		Other urban places of -		Total	Places of 1,000 to 2,500	Other rural	
			Total	Central cities	Urban fringe	10,000 or more				2,500 to 10,000
<b>TOTAL POPULATION</b>										
<b>Both Sexes</b>										
<b>All ages</b>	1 744 237	679 491	340 634	221 139	119 475	200 136	138 741	1 064 746	129 246	935 500
Under 1 year	27 940	10 006	4 944	3 173	1 771	2 919	2 143	17 934	2 088	15 846
1 year	27 649	9 687	4 808	3 001	1 807	2 927	1 952	17 962	1 988	15 974
2 years	26 513	8 926	4 423	2 721	1 702	2 640	1 863	17 587	1 907	15 680
3 years	27 442	9 280	4 586	2 854	1 732	2 725	1 969	18 162	1 836	16 326
4 years	28 705	9 494	4 773	2 962	1 811	2 775	1 946	19 211	2 031	17 180
5 years	30 815	10 203	5 134	3 260	1 934	2 932	2 137	20 612	2 143	18 469
6 years	31 500	10 508	5 353	3 292	2 061	3 009	2 226	20 912	2 255	18 657
7 years	31 792	10 712	5 479	3 396	2 083	3 001	2 232	21 080	2 113	18 967
8 years	31 811	10 730	5 452	3 348	2 104	3 016	2 262	21 081	2 162	18 919
9 years	32 720	11 210	5 840	3 678	2 162	3 102	2 268	21 510	2 217	19 293
10 years	35 134	12 035	6 196	3 854	2 342	3 313	2 526	23 099	2 369	20 730
11 years	34 674	11 941	6 183	3 862	2 321	3 214	2 544	22 733	2 397	20 336
12 years	33 784	12 220	6 184	3 856	2 328	3 409	2 627	23 564	2 456	21 108
13 years	33 534	12 031	6 140	3 804	2 344	3 385	2 498	23 503	2 532	20 971
14 years	33 745	12 294	6 421	3 999	2 422	3 305	2 568	23 451	2 528	20 923
15 years	34 190	12 505	6 565	4 046	2 519	3 426	2 514	23 685	2 611	21 074
16 years	35 268	12 214	6 342	3 933	2 409	3 317	2 555	23 054	2 578	20 476
17 years	35 021	12 564	6 614	4 159	2 455	3 373	2 577	22 457	2 611	19 846
18 years	34 567	15 026	6 877	4 658	2 269	5 059	3 090	19 541	2 620	17 921
19 years	31 340	14 915	6 630	4 561	2 069	5 305	2 980	16 425	2 359	14 066
20 years	29 860	14 052	6 288	4 316	1 972	4 980	2 784	15 008	2 160	12 848
21 years and over	1 069 023	436 858	219 374	144 516	74 858	129 004	88 480	632 175	81 285	550 890
Under 5 years	138 249	47 393	23 534	14 711	8 823	13 986	9 873	90 856	9 850	81 006
5 to 9 years	158 638	53 443	27 258	16 914	10 344	15 060	11 125	105 195	10 890	94 305
10 to 14 years	176 871	60 521	31 132	19 375	11 757	16 626	12 763	116 550	12 282	104 268
15 to 19 years	172 396	67 224	33 020	21 307	11 721	20 480	13 716	105 162	12 779	92 383
20 to 24 years	128 653	58 154	27 156	17 930	9 226	19 833	11 165	70 499	9 498	61 001
25 to 29 years	98 212	37 664	19 038	11 608	7 350	11 413	7 213	60 548	7 127	53 421
30 to 34 years	90 185	33 094	16 981	10 526	6 455	9 280	6 833	57 011	6 279	50 732
35 to 39 years	89 630	33 539	17 450	10 705	6 745	9 135	6 954	56 081	6 367	49 714
40 to 44 years	105 290	42 493	22 084	13 834	8 250	11 635	8 774	62 797	7 902	54 895
45 to 49 years	108 453	44 998	23 459	14 843	8 616	12 559	8 980	63 455	8 191	55 264
50 to 54 years	102 313	42 695	22 258	14 596	7 662	12 260	8 177	59 618	8 003	51 615
55 to 59 years	96 269	39 739	20 429	13 623	6 896	11 576	7 734	56 530	7 376	49 154
60 to 64 years	84 704	34 896	17 382	12 158	5 224	10 391	7 123	49 808	6 772	43 036
65 to 69 years	68 064	28 614	13 784	9 981	3 803	8 821	6 009	39 450	5 323	34 127
70 to 74 years	52 859	22 786	10 814	7 936	2 876	7 035	4 937	30 073	4 366	25 707
75 to 79 years	36 547	16 185	7 636	5 680	2 036	5 040	3 509	20 362	2 989	17 373
80 to 84 years	21 991	9 555	4 298	3 241	1 057	2 959	2 298	12 436	1 953	10 483
85 years and over	15 013	6 498	2 893	2 171	722	2 647	1 558	8 515	1 299	7 216
Under 18 years	580 237	198 640	101 445	63 138	38 307	55 788	41 407	381 597	40 822	340 775
65 years and over	243 401	103 680	49 268	35 859	13 409	31 971	22 441	139 721	19 834	119 887
65 years and over	194 474	83 638	39 425	28 929	10 496	25 902	18 311	110 836	15 930	94 906
Median age	30.0	32.3	32.7	34.1	30.4	31.4	32.6	28.7	31.7	28.3
<b>Male</b>										
<b>All ages</b>	844 649	318 184	158 652	101 892	56 780	94 399	65 133	526 485	61 015	465 470
Under 1 year	14 320	5 100	2 528	1 625	913	1 471	1 091	9 220	1 071	8 149
1 year	14 205	4 981	2 433	1 535	898	1 523	1 025	9 224	1 032	8 192
2 years	13 500	4 497	2 260	1 406	854	1 339	898	9 003	976	8 027
3 years	13 992	4 718	2 358	1 469	889	1 390	970	9 274	952	8 322
4 years	14 751	4 845	2 453	1 510	943	1 383	1 009	9 906	1 074	8 832
5 years	15 803	5 194	2 609	1 633	976	1 481	1 104	10 609	1 059	9 550
6 years	16 558	5 431	2 709	1 703	1 086	1 505	1 127	10 627	1 137	9 490
7 years	16 291	5 375	2 737	1 718	1 019	1 514	1 134	10 856	1 102	9 754
8 years	16 177	5 374	2 699	1 674	1 025	1 570	1 105	10 803	1 111	9 692
9 years	16 645	5 591	2 923	1 877	1 046	1 557	1 111	11 054	1 135	9 919
10 years	18 092	6 140	3 173	1 976	1 197	1 690	1 277	11 952	1 195	10 757
11 years	17 730	6 072	3 138	1 985	1 153	1 600	1 334	11 658	1 221	10 437
12 years	18 381	6 393	3 118	1 938	1 180	1 760	1 315	12 188	1 221	10 967
13 years	18 091	6 086	3 089	1 910	1 179	1 752	1 245	12 005	1 260	10 745
14 years	18 145	6 130	3 143	1 943	1 180	1 704	1 283	12 015	1 279	10 736
15 years	18 536	6 280	3 273	1 999	1 276	1 745	1 260	12 256	1 283	10 973
16 years	18 047	6 084	3 160	1 943	1 217	1 646	1 258	11 963	1 286	10 677
17 years	17 789	6 246	3 284	2 002	1 232	1 748	1 264	11 543	1 314	10 229
18 years	17 431	7 361	3 178	2 080	1 098	2 551	1 632	10 070	1 282	8 788
19 years	15 031	7 029	2 875	1 997	878	2 669	1 485	8 002	1 070	6 932
20 years	13 218	6 455	2 708	1 864	844	2 431	1 316	6 763	901	5 862
21 years and over	582 496	197 002	98 762	64 085	34 677	58 350	39 890	305 494	37 054	268 440
Under 5 years	70 768	24 141	12 042	7 545	4 497	7 186	4 993	46 627	5 105	41 522
5 to 9 years	80 914	26 965	13 757	8 605	5 152	7 627	5 581	53 949	5 544	48 405
10 to 14 years	90 439	30 621	15 661	9 772	5 889	8 506	6 454	59 818	6 176	53 642
15 to 19 years	86 034	33 980	15 722	10 021	5 701	10 379	6 899	53 834	6 235	47 599
20 to 24 years	60 063	27 335	12 113	8 071	4 042	9 790	5 432	32 728	4 267	28 461
25 to 29 years	48 115	18 806	9 221	5 661	3 560	5 793	3 492	29 609	3 549	26 060
30 to 34 years	43 107	15 636	7 993	4 940	3 053	4 460	3 183	27 471	2 992	24 479
35 to 39 years	41 545	15 286	7 872	4 813	3 059	4 221	3 193	26 259	2 832	23 427
40 to 44 years	49 894	19 626	10 289	6 440	3 819	5 333	4 034	30 268	3 685	26 583
45 to 49 years	51 967	20 928	10 801	6 746	4 135	5 778	4 269	31 039	3 917	27 122
50 to 54 years	48 721	19 534	10 269	6 623	3 646	5 513	3 772	29 167	3 652	25 515
55 to 59 years	45 288	18 110	9 463	6 098	3 365	5 138	3 509	28 178	3 456	24 722
60 to 64 years	40 059	15 347	7 787	5 344	2 443	4 468	3 092	24 712	3 063	21 649
65 to 69 years	30 813	11 771	5 747	4 073	1 674	3 613	2 411	19 042	2 227	16 815
70 to 74 years	23 689	9 132	4 310	3 098	1 212	2 841	1 981	14 557	1 850	12 707
75 to 79 years	15 968	6 348	2 999	2 151	848	1 948	1 401	9 620	1 198	8 422
80 to 84 years	9 364	3 651	1 551	1 150	401	1 147	853	5 813	782	5 031
85 years and over	6 121	2 327	1 005	741	264	736	584	3 794	485	3 309
Under 18 years	296 491	100 237	51 129	31 066	19 263	28 398	20 810	196 156	20 708	175 448
65 years and over	108 919	41 767	19 931	14 195	5 736	12 860	8 776	67 152	8 296	58 856
65 years and over	83 933	33 129	15 612	11 213	4 399	10 287	7 230	52 826	6 542	46 284
Median age	28.5	29.6	30.5	31.3	29.4</					

Table 20. Age by Race and Sex: 1970—Continued

[For minimum base for derived figures (percent, median, etc.) and meaning of symbols, see text]

The State  
Size of Place

TOTAL POPULATION—Continued

Female

	Urban							Rural		
	Total	Urbanized areas			Other urban places of—		Total	Places of 1,000 to 2,500	Other rural	
		Total	Central cities	Urban fringe	10,000 or more	2,500 to 10,000				
All ages	899 568	361 307	181 962	119 247	62 715	105 737	73 608	538 261	68 231	470 030
Under 1 year	13 620	4 906	2 406	1 548	858	1 448	1 052	8 714	1 017	7 697
1 year	13 444	4 706	2 375	1 466	909	1 404	927	8 738	956	7 782
2 years	13 013	4 429	2 163	1 315	848	1 301	965	8 584	931	7 653
3 years	13 450	4 562	2 228	1 385	843	1 335	999	8 888	884	8 004
4 years	13 954	4 649	2 320	1 452	868	1 392	937	9 305	957	8 348
5 years	15 012	5 009	2 525	1 567	958	1 451	1 033	10 003	1 084	8 919
6 years	15 442	5 157	2 564	1 589	975	1 504	1 089	10 285	1 118	9 167
7 years	15 561	5 337	2 742	1 678	1 064	1 487	1 108	10 224	1 011	9 213
8 years	15 634	5 356	2 753	1 674	1 079	1 446	1 157	10 278	1 051	9 227
9 years	16 075	5 619	2 917	1 801	1 116	1 545	1 157	10 456	1 082	9 374
10 years	17 042	5 895	3 023	1 878	1 145	1 623	1 249	11 147	1 174	9 973
11 years	16 944	5 869	3 045	1 877	1 168	1 614	1 210	11 075	1 176	9 899
12 years	17 403	6 027	3 066	1 918	1 148	1 649	1 312	11 376	1 235	10 141
13 years	17 443	5 945	3 059	1 894	1 165	1 633	1 253	11 498	1 272	10 226
14 years	17 600	6 164	3 278	2 036	1 242	1 601	1 285	11 436	1 249	10 187
15 years	17 654	6 225	3 290	2 047	1 243	1 681	1 254	11 429	1 328	10 101
16 years	17 221	6 130	3 182	1 990	1 192	1 651	1 297	11 091	1 292	9 799
17 years	17 232	6 318	3 380	2 157	1 171	1 725	1 313	10 914	1 297	9 617
18 years	17 136	7 665	3 699	2 528	1 191	2 508	1 458	9 471	1 338	8 133
19 years	16 309	7 886	3 755	2 564	1 191	2 436	1 495	8 423	1 289	7 134
20 years	15 842	7 597	3 580	2 452	1 128	2 549	1 468	8 245	1 259	6 986
21 years and over	566 537	239 856	120 612	80 431	40 181	70 654	48 590	326 681	44 231	282 450
Under 5 years	67 481	23 252	11 492	7 166	4 326	6 880	4 880	44 229	4 745	39 484
5 to 9 years	77 724	26 478	13 501	8 309	5 192	7 433	5 544	51 246	5 346	45 900
10 to 14 years	86 432	29 900	15 471	9 603	5 868	8 120	6 309	56 532	6 106	50 426
15 to 19 years	85 552	34 224	17 306	11 286	6 020	10 101	6 817	51 328	6 544	44 784
20 to 24 years	68 590	30 819	15 043	9 859	5 184	10 043	5 733	37 771	5 231	32 540
25 to 29 years	50 077	19 158	9 817	6 027	3 790	5 620	3 721	30 939	3 578	27 361
30 to 34 years	46 998	17 458	8 988	5 586	3 402	4 820	3 650	29 540	3 287	26 253
35 to 39 years	48 075	18 253	9 578	5 892	3 686	4 914	3 761	29 822	3 535	26 287
40 to 44 years	55 394	22 867	11 825	7 394	4 431	6 302	4 740	32 529	4 217	28 312
45 to 49 years	56 486	24 070	12 578	8 097	4 481	6 781	4 711	32 416	4 274	28 142
50 to 54 years	53 592	23 141	11 989	7 973	4 016	6 747	4 405	30 451	4 351	26 100
55 to 59 years	49 981	21 629	10 966	7 525	3 441	6 438	4 225	28 352	3 920	24 432
60 to 64 years	44 645	19 549	9 595	6 814	2 781	5 923	4 031	25 096	3 709	21 387
65 to 69 years	37 251	16 843	8 037	5 908	2 129	5 208	3 598	20 408	3 096	17 312
70 to 74 years	29 170	13 654	6 504	4 838	1 666	4 194	2 956	15 516	2 516	13 000
75 to 79 years	20 579	9 837	4 637	3 449	1 186	3 092	2 108	10 742	1 791	8 951
80 to 84 years	12 627	6 004	2 747	2 091	656	1 812	1 445	6 623	1 171	5 452
85 years and over	8 892	4 171	1 888	1 430	458	1 309	974	4 721	814	3 907
Under 18 years	283 744	98 303	50 316	31 272	19 044	27 390	20 597	185 441	20 114	165 327
62 years and over	134 482	61 913	29 337	21 664	7 673	19 111	13 465	72 569	11 538	61 031
65 years and over	108 519	50 509	23 813	17 716	6 097	15 615	11 081	58 010	9 388	48 622
Median age	31.5	34.8	34.6	36.5	31.4	34.8	35.2	29.5	33.9	29.0

WHITE POPULATION

Both Sexes

	Urban							Rural		
	Total	Urbanized areas			Other urban places of—		Total	Places of 1,000 to 2,500	Other rural	
		Total	Central cities	Urban fringe	10,000 or more	2,500 to 10,000				
All ages	1 673 480	640 910	320 617	205 621	114 996	187 150	133 143	1 032 570	122 514	910 056
Under 1 year	26 796	9 361	4 612	2 919	1 693	2 713	2 036	17 435	1 973	15 462
1 year	26 472	9 001	4 464	2 734	1 730	2 697	1 840	17 471	1 884	15 587
2 years	25 418	8 350	4 118	2 503	1 615	2 456	1 776	17 068	1 801	15 267
3 years	26 260	8 615	4 240	2 591	1 649	2 500	1 875	17 645	1 728	15 917
4 years	27 441	8 800	4 412	2 689	1 723	2 540	1 848	18 641	1 877	16 764
5 years	29 460	9 476	4 732	2 886	1 846	2 702	2 042	19 984	1 997	17 987
6 years	30 171	9 862	4 946	2 977	1 969	2 786	2 130	20 309	2 114	18 195
7 years	30 363	9 963	5 054	3 051	2 003	2 788	2 121	20 400	1 967	18 433
8 years	30 411	9 979	5 042	3 025	2 017	2 759	2 178	20 432	2 012	18 420
9 years	31 229	10 441	5 440	3 356	2 084	2 844	2 157	20 788	2 067	18 721
10 years	33 496	11 154	5 737	3 490	2 247	3 024	2 393	22 342	2 216	20 126
11 years	33 022	11 131	5 761	3 533	2 228	2 963	2 407	21 891	2 228	19 663
12 years	34 136	11 423	5 791	3 561	2 230	3 133	2 499	22 713	2 293	20 420
13 years	33 847	11 195	5 701	3 444	2 257	3 117	2 377	22 652	2 364	20 288
14 years	34 017	11 472	6 002	3 682	2 320	3 032	2 438	22 545	2 352	20 193
15 years	34 377	11 656	6 126	3 704	2 422	3 124	2 406	22 721	2 448	20 273
16 years	33 454	11 371	5 882	3 575	2 307	3 047	2 442	22 083	2 395	19 688
17 years	33 271	11 675	6 130	3 781	2 349	3 095	2 450	21 596	2 446	19 150
18 years	32 983	14 176	6 398	4 252	2 146	4 805	2 973	18 807	2 472	16 335
19 years	29 919	14 043	6 138	4 220	1 918	5 042	2 863	15 876	2 252	13 624
20 years	27 883	13 324	6 138	4 031	1 839	4 772	2 682	14 559	2 084	12 475
21 years and over	1 029 054	414 442	208 021	135 617	72 404	121 211	85 210	614 612	77 544	537 068
Under 5 years	132 387	44 127	21 846	13 436	8 410	12 906	9 375	88 260	9 263	78 997
5 to 9 years	151 634	49 721	25 214	15 295	9 919	13 879	10 628	101 913	10 157	91 756
10 to 14 years	168 518	56 375	28 992	17 710	11 282	15 269	12 114	112 143	11 453	100 690
15 to 19 years	164 004	62 921	30 674	19 532	11 142	19 113	13 134	101 083	12 013	89 070
20 to 24 years	124 330	55 391	25 632	16 890	8 742	18 962	10 797	68 939	9 185	59 754
25 to 29 years	95 363	35 816	18 032	10 934	7 098	10 810	6 974	59 547	6 920	52 627
30 to 34 years	87 524	31 505	16 106	9 795	6 311	8 776	6 623	56 019	6 036	49 983
35 to 39 years	87 005	32 013	16 638	10 057	6 581	8 612	6 763	54 992	6 130	48 862
40 to 44 years	101 735	40 573	21 046	13 044	8 002	11 025	8 502	61 162	7 567	53 595
45 to 49 years	104 769	43 032	22 419	14 032	8 387	11 922	8 691	61 737	7 822	53 915
50 to 54 years	98 638	40 730	21 251	13 803	7 895	11 584	7 895	57 908	7 618	50 290
55 to 59 years	92 399	37 689	19 407	12 819	6 588	10 833	7 449	54 710	7 017	47 693
60 to 64 years	80 811	32 832	16 398	11 366	5 032	9 645	6 789	47 979	6 375	41 604
65 to 69 years	64 295	26 643	12 878	9 232	3 646	8 063	5 702	37 652	4 962	32 690
70 to 74 years	49 931	21 240	10 121	7 368	2 753	6 434	4 685	28 691	4 097	24 594
75 to 79 years	34 780	15 194	7 197	5 243	1 954	4 643	3 354	19 586	2 812	16 774
80 to 84 years	21 039	9 021	4 040	3 037	1 003	2 786	2 195	12 018	1 848	10 170
85 years and over	14 318	6 087	2 726	2 028	698	1 888	1 473	8 231	1 239	6 992
Under 18 years	553 641	184 925	94 190	57 501	36 689	51 320	39 415	368 716	38 162	330 554
62 years and over	230 963	96 977	46 241	33 375	12 866	29 414	21 322	133 986	18 628	115



Table 20. Age by Race and Sex: 1970—Continued

[For minimum base for derived figures (percent, median, etc.) and meaning of symbols, see text]

The State Size of Place	Urban					Rural				
	Total	Total	Urbanized areas		Other urban places of— 10,000 or more	2,500 to 10,000	Total	Places of 1,000 to 2,500	Other rural	
			Total	Central cities						Urban fringe
<b>WHITE POPULATION—Continued</b>										
<b>Male</b>										
All ages	811 499	360 384	149 803	94 841	54 642	66 259	62 522	511 125	57 886	453 239
Under 1 year	13 711	4 761	2 362	1 487	875	1 365	1 034	8 950	1 011	7 939
1 year	13 601	4 650	2 265	1 397	868	1 416	969	8 951	980	7 971
2 years	12 947	4 216	2 113	1 298	815	1 251	852	8 731	916	7 815
3 years	13 387	4 379	2 183	1 332	851	1 272	924	9 008	895	8 113
4 years	14 005	4 486	2 261	1 366	895	1 263	962	9 599	997	8 602
5 years	15 113	4 833	2 405	1 470	935	1 367	1 061	10 280	984	9 296
6 years	15 391	5 059	2 583	1 547	1 036	1 392	1 084	10 332	1 070	9 262
7 years	15 517	5 012	2 538	1 536	982	1 415	1 079	10 505	1 016	9 489
8 years	15 484	5 065	2 506	1 525	981	1 434	1 065	10 479	1 028	9 451
9 years	15 869	5 192	2 714	1 709	1 005	1 424	1 054	10 677	1 070	9 607
10 years	17 259	5 694	2 945	1 799	1 146	1 534	1 216	11 564	1 122	10 442
11 years	16 865	5 641	2 911	1 801	1 110	1 471	1 259	11 224	1 134	10 090
12 years	17 545	5 804	2 916	1 790	1 126	1 634	1 254	11 741	1 142	10 599
13 years	17 354	5 668	2 863	1 721	1 142	1 620	1 185	11 586	1 185	10 401
14 years	17 273	5 714	2 931	1 807	1 124	1 569	1 214	11 559	1 189	10 370
15 years	17 666	5 869	3 064	1 840	1 224	1 584	1 221	11 797	1 211	10 586
16 years	17 147	5 676	2 942	1 778	1 164	1 537	1 197	11 471	1 209	10 262
17 years	16 911	5 522	3 017	1 837	1 180	1 598	1 207	11 089	1 231	9 858
18 years	16 629	5 649	2 967	1 927	1 040	2 411	1 571	9 680	1 205	8 475
19 years	14 382	6 636	2 674	1 857	817	2 531	1 431	7 746	1 017	6 729
20 years	12 661	6 103	2 515	1 741	774	2 328	1 260	6 558	864	5 694
21 years and over	484 712	187 114	93 848	60 276	33 572	54 843	38 423	297 598	35 410	262 188
Under 5 years	67 731	22 492	11 184	6 880	4 304	6 567	4 741	45 239	4 799	40 440
5 to 9 years	77 374	25 101	12 726	7 787	4 939	7 032	5 343	52 273	5 168	47 105
10 to 14 years	86 196	28 522	14 566	8 918	5 648	7 828	6 128	57 674	5 772	51 902
15 to 19 years	82 735	30 932	14 664	9 239	5 425	9 461	6 627	51 783	5 873	45 910
20 to 24 years	58 121	26 036	11 451	7 627	3 824	9 357	5 248	32 065	4 134	27 931
25 to 29 years	46 889	17 666	8 782	5 398	3 444	5 499	3 385	29 223	3 461	25 762
30 to 34 years	42 833	14 933	7 687	4 618	2 989	4 241	3 085	27 100	2 894	24 206
35 to 39 years	40 489	14 625	7 527	4 525	3 002	3 980	3 118	25 864	2 746	23 118
40 to 44 years	40 436	18 819	9 816	6 091	3 725	5 078	3 925	29 617	3 553	26 064
45 to 49 years	30 368	20 067	10 425	6 400	4 025	5 496	4 146	30 301	3 753	26 548
50 to 54 years	47 090	18 691	9 830	6 285	3 545	5 218	3 643	28 399	3 487	24 912
55 to 59 years	44 527	17 194	9 001	5 736	3 265	4 815	3 378	27 333	3 280	24 053
60 to 64 years	38 310	14 455	7 367	5 020	2 347	4 136	2 952	23 855	2 877	20 978
65 to 69 years	29 096	10 935	5 368	3 769	1 599	3 304	2 263	18 161	2 072	16 089
70 to 74 years	22 224	8 413	3 993	2 839	1 154	2 546	1 874	13 811	1 716	12 095
75 to 79 years	15 072	5 892	2 804	1 999	805	1 766	1 322	9 180	1 112	8 068
80 to 84 years	8 902	3 305	1 445	1 076	369	1 064	796	5 597	730	4 867
85 years and over	5 816	2 166	947	694	253	671	548	3 650	459	3 191
Under 18 years	283 025	93 482	47 499	29 040	18 459	26 146	19 837	189 543	19 390	170 153
65 years and over	103 020	38 815	18 648	13 180	5 480	11 713	8 454	64 213	7 738	56 475
65 years and over	81 110	30 711	14 557	10 377	4 180	9 351	6 803	50 399	6 089	44 310
Median age	28.6	29.8	30.9	31.8	29.6	28.4	29.7	27.8	29.6	27.6
<b>Female</b>										
All ages	862 071	340 686	171 134	110 780	60 334	98 891	70 621	521 445	64 628	456 817
Under 1 year	13 085	4 680	2 250	1 432	818	1 348	1 002	8 485	962	7 523
1 year	12 871	4 351	2 199	1 337	862	1 281	871	8 520	904	7 616
2 years	12 471	4 134	2 005	1 205	800	1 205	924	8 337	885	7 452
3 years	12 873	4 236	2 057	1 259	798	1 228	951	8 637	833	7 804
4 years	13 356	4 314	2 151	1 323	828	1 277	886	9 042	880	8 162
5 years	14 347	4 640	2 327	1 416	911	1 335	981	9 704	1 013	8 691
6 years	14 780	4 803	2 363	1 430	933	1 394	1 046	9 977	1 044	8 933
7 years	14 846	4 951	2 536	1 515	1 021	1 373	1 042	9 895	951	8 944
8 years	14 927	4 974	2 536	1 500	1 036	1 325	1 113	9 953	984	8 969
9 years	15 360	5 249	2 726	1 647	1 079	1 420	1 103	10 111	997	9 114
10 years	16 237	5 459	2 792	1 691	1 101	1 490	1 177	10 778	1 094	9 684
11 years	16 157	5 490	2 850	1 732	1 118	1 492	1 148	10 667	1 094	9 573
12 years	16 591	5 619	2 875	1 771	1 104	1 499	1 245	10 972	1 151	9 821
13 years	16 593	5 527	2 830	1 723	1 115	1 497	1 192	11 066	1 179	9 887
14 years	16 744	5 758	3 071	1 875	1 196	1 463	1 224	10 986	1 163	9 823
15 years	16 711	5 787	3 062	1 864	1 190	1 548	1 185	10 924	1 237	9 687
16 years	16 307	5 695	2 940	1 797	1 143	1 510	1 245	10 612	1 186	9 426
17 years	16 360	5 803	3 113	1 944	1 169	1 497	1 243	10 507	1 215	9 292
18 years	16 354	7 227	3 431	2 325	1 106	2 394	1 402	9 127	1 267	7 860
19 years	15 537	7 407	3 464	2 363	1 101	2 511	1 432	8 130	1 235	6 895
20 years	15 222	7 221	3 355	2 290	1 065	2 444	1 422	8 001	1 220	6 781
21 years and over	544 342	227 328	114 173	75 341	38 832	66 368	46 787	317 014	42 134	274 880
Under 5 years	64 656	21 635	10 662	6 556	4 106	6 339	4 634	43 021	4 464	38 557
5 to 9 years	74 260	24 620	12 408	7 588	4 980	6 847	5 285	49 640	4 989	44 651
10 to 14 years	82 322	27 833	14 426	8 792	5 634	7 441	5 986	54 469	5 681	48 788
15 to 19 years	81 267	31 969	16 010	10 293	5 717	9 452	6 507	49 300	6 140	43 160
20 to 24 years	64 289	29 335	14 181	9 263	4 918	9 605	5 549	36 874	5 051	31 823
25 to 29 years	40 474	18 153	9 250	5 596	3 654	5 311	3 589	30 324	3 459	26 865
30 to 34 years	45 491	16 572	8 499	5 177	3 322	4 535	3 538	28 919	3 142	25 777
35 to 39 years	46 516	17 380	9 111	5 532	3 579	4 632	3 645	29 128	3 384	25 744
40 to 44 years	53 299	21 754	11 230	6 933	4 277	5 947	4 577	31 545	4 014	27 531
45 to 49 years	54 401	22 965	11 994	7 632	4 362	6 426	4 545	31 436	4 049	27 387
50 to 54 years	51 548	22 039	11 421	7 518	3 903	6 366	4 252	29 509	4 131	25 378
55 to 59 years	47 872	20 495	10 406	7 083	3 323	6 018	4 071	27 377	3 737	23 640
60 to 64 years	42 501	18 377	9 031	6 346	2 685	5 089	3 837	24 124	3 498	20 626
65 to 69 years	33 199	15 708	7 510	5 463	2 047	4 759	3 439	19 491	2 890	16 601
70 to 74 years	27 787	12 627	6 128	4 529	1 599	3 888	2 811	14 880	2 381	12 499
75 to 79 years	19 788	9 362	4 393	3 244	1 149	2 877	2 032	10 406	1 700	8 706
80 to 84 years	13 137	5 716	2 593	1 961	634	1 722	1 399	6 421	1 118	5 303
85 years and over	8 937	3 921	1 799	1 334	445	1 217	925	4 581	780	3 801
Under 18 years	270 616	91 443	46 691	28 461	18 230	25 174	19 578	179 173	18 772	160 401
65 years and over	127 935	47 434	27 593	20 195	7 398	17 701	12 868	69 773	10 890	58 883
65 years and over	103 253	47 434	22 405	16 531	5 874	14 463	10 606	55 779	8 869	46 910
Median age	31.5	35.1	35.0	37.0	31.7	34.9	35.3	29.5	34.0	29.0

Table 20. Age by Race and Sex: 1970—Continued

(For minimum base for derived figures (percent, median, etc.) and meaning of symbols, see text)

The State Size of Place	Urban						Rural			
	Total	Total	Urbanized areas			Other urban places of—		Total	Places of 1,000 to 2,500	Other rural
			Total	Central cities	Urban fringe	10,000 or more	2,500 to 10,000			
<b>NEGRO AND OTHER RACES</b>										
<b>Both Sexes</b>										
All ages.....	70 757	38 581	19 997	15 518	4 479	12 986	5 598	32 176	6 732	25 444
Under 1 year.....	1 144	645	332	254	78	206	107	499	115	384
1 year.....	1 177	686	344	267	77	230	112	491	104	387
2 years.....	1 095	576	305	218	87	184	87	519	106	413
3 years.....	1 182	665	346	263	83	225	94	517	108	409
4 years.....	1 264	694	361	273	88	235	98	570	154	416
5 years.....	1 355	727	402	314	88	230	95	628	146	482
6 years.....	1 329	726	407	315	92	223	96	603	141	462
7 years.....	1 429	749	425	345	80	213	111	680	146	534
8 years.....	1 400	751	410	323	87	257	84	649	150	499
9 years.....	1 491	769	400	322	78	258	111	722	150	572
10 years.....	1 638	881	459	364	95	289	133	757	153	604
11 years.....	1 652	810	422	329	93	251	137	842	169	673
12 years.....	1 648	797	393	295	98	276	128	851	163	688
13 years.....	1 687	836	447	360	87	268	121	851	168	683
14 years.....	1 728	822	419	317	102	273	130	906	176	730
15 years.....	1 813	849	439	342	97	302	108	964	163	801
16 years.....	1 814	843	460	358	102	270	113	971	183	788
17 years.....	1 750	889	484	378	106	278	127	861	165	696
18 years.....	1 584	850	479	356	123	254	117	734	148	586
19 years.....	1 421	872	492	341	151	263	117	549	107	442
20 years.....	1 177	728	418	285	78	208	102	449	76	373
21 years and over.....	39 979	22 416	11 353	8 899	2 454	7 793	3 270	17 563	3 741	13 822
Under 5 years.....	5 862	3 266	1 688	1 275	413	1 080	498	2 596	587	2 009
5 to 9 years.....	7 004	3 722	2 044	1 619	425	1 181	497	3 282	733	2 549
10 to 14 years.....	8 353	4 146	2 140	1 665	475	1 357	649	4 207	829	3 378
15 to 19 years.....	8 382	4 303	2 354	1 775	579	1 367	582	4 079	766	3 313
20 to 24 years.....	4 323	2 763	1 524	1 040	484	871	368	1 560	313	1 247
25 to 29 years.....	2 849	1 848	1 006	754	252	603	239	1 001	207	794
30 to 34 years.....	2 581	1 589	875	731	144	504	210	992	243	749
35 to 39 years.....	2 615	1 526	812	648	164	523	191	1 089	237	852
40 to 44 years.....	3 555	1 920	1 038	790	248	610	272	1 635	335	1 300
45 to 49 years.....	3 684	1 966	1 040	811	229	637	289	1 718	369	1 349
50 to 54 years.....	3 675	1 965	1 007	793	214	676	282	1 710	385	1 325
55 to 59 years.....	3 870	2 050	1 022	804	218	743	285	1 820	359	1 461
60 to 64 years.....	3 893	2 064	984	792	192	746	334	1 829	397	1 432
65 to 69 years.....	3 769	1 971	906	749	157	758	307	1 798	361	1 437
70 to 74 years.....	2 928	1 546	693	568	125	601	252	1 382	269	1 113
75 to 79 years.....	1 767	991	439	357	82	397	155	776	177	599
80 to 84 years.....	952	534	258	204	54	173	103	418	105	313
85 years and over.....	695	411	167	143	24	159	85	284	60	224
Under 18 years.....	26 596	13 715	7 255	5 637	1 618	4 468	1 992	12 881	2 660	10 221
62 years and over.....	12 438	6 703	3 027	2 484	543	2 557	1 119	5 735	1 206	4 529
65 years and over.....	10 111	5 453	2 463	2 021	442	2 088	902	4 658	972	3 686
Median age.....	27.6	28.0	26.2	27.6	23.6	30.3	29.3	26.8	28.3	26.4
<b>Male</b>										
All ages.....	33 260	17 900	9 149	7 051	2 098	6 140	2 611	15 360	3 129	12 231
Under 1 year.....	609	339	176	138	38	106	57	270	60	210
1 year.....	604	331	168	138	30	107	56	273	52	221
2 years.....	553	281	147	108	30	88	46	272	60	212
3 years.....	605	339	175	137	38	118	46	266	57	209
4 years.....	666	359	192	144	47	120	47	307	77	230
5 years.....	690	361	204	163	41	114	43	329	75	254
6 years.....	667	372	206	156	50	113	53	295	67	228
7 years.....	714	363	219	182	37	99	45	351	86	265
8 years.....	693	369	193	149	44	136	40	324	83	241
9 years.....	776	399	209	168	41	133	57	377	65	312
10 years.....	833	445	228	177	51	156	61	388	73	315
11 years.....	865	431	227	184	43	129	75	434	87	347
12 years.....	836	389	202	148	54	126	61	447	79	368
13 years.....	837	418	226	189	37	132	60	419	75	344
14 years.....	872	416	212	156	56	135	69	456	90	366
15 years.....	870	411	211	159	52	161	39	459	72	387
16 years.....	900	408	218	165	53	129	61	492	77	415
17 years.....	878	424	217	165	52	150	57	454	83	371
18 years.....	802	412	211	153	58	140	61	390	77	313
19 years.....	649	393	201	140	61	138	54	256	53	203
20 years.....	557	352	193	123	70	103	56	205	37	168
21 years and over.....	17 784	9 888	4 914	3 809	1 105	3 507	1 467	7 896	1 644	6 252
Under 5 years.....	3 037	1 649	858	665	193	539	252	1 388	306	1 082
5 to 9 years.....	3 540	1 864	1 031	818	213	595	238	1 676	376	1 300
10 to 14 years.....	4 243	2 099	1 095	854	241	678	326	2 144	404	1 740
15 to 19 years.....	4 099	2 048	1 058	782	276	718	272	2 051	362	1 689
20 to 24 years.....	1 942	1 279	662	444	218	433	184	663	133	530
25 to 29 years.....	1 226	840	439	323	116	294	107	386	88	298
30 to 34 years.....	1 074	703	386	322	64	219	98	371	98	273
35 to 39 years.....	1 056	661	345	288	57	241	75	395	86	309
40 to 44 years.....	1 458	807	443	349	94	255	109	651	132	519
45 to 49 years.....	1 599	861	456	346	110	282	123	738	164	574
50 to 54 years.....	1 631	863	439	338	101	295	129	768	165	603
55 to 59 years.....	1 761	916	462	362	100	323	131	845	176	669
60 to 64 years.....	1 749	892	420	324	96	332	140	857	186	671
65 to 69 years.....	1 717	836	379	304	75	309	148	881	155	726
70 to 74 years.....	1 465	719	317	259	58	295	107	746	134	612
75 to 79 years.....	896	456	195	152	43	182	79	440	86	354
80 to 84 years.....	462	246	106	74	32	83	57	216	52	164
85 years and over.....	305	161	58	47	11	67	36	144	26	118
Under 18 years.....	13 468	6 855	3 630	2 826	804	2 252	973	6 613	1 318	5 295
62 years and over.....	5 891	2 952	1 283	1 015	268	1 147	522	2 939	558	2 381
65 years and over.....	4 845	2 418	1 055	836	219	936	427	2 427	453	1 974
Median age.....	24.4	25.1	24.0	24.6	22.9	26.8	26.6	23.2	24.4	22.9

Table 20. Age by Race and Sex: 1970—Continued

(For minimum base for derived figures (percent, median, etc.) and meaning of symbols, see text)

The State Size of Place	Urban						Rural			
	Total	Total	Urbanized areas			Other urban places of --		Total	Places of 1,000 to 2,500	Other rural
			Total	Central cities	Urban fringe	10,000 or more	2,500 to 10,000			
<b>NEGRO &amp; OTHER RACES - Con.</b>										
<b>Female</b>										
<b>All ages</b>	37 497	29 681	78 848	8 467	2 381	6 846	2 987	16 816	3 603	13 213
Under 1 year	325	306	156	116	40	108	50	229	55	174
1 year	573	355	176	129	47	123	56	218	52	166
2 years	542	299	158	110	48	96	41	247	46	201
3 years	577	326	171	126	45	107	48	251	51	200
4 years	598	335	169	129	40	115	51	263	57	186
5 years	665	366	198	151	47	116	52	299	71	228
6 years	662	354	201	159	42	118	43	308	74	234
7 years	715	386	206	163	43	114	66	329	60	269
8 years	707	382	217	174	43	121	44	325	67	258
9 years	715	370	191	154	37	125	54	345	85	260
10 years	805	436	231	187	44	133	72	369	80	289
11 years	787	379	195	145	50	122	62	408	82	326
12 years	812	408	191	147	44	150	67	404	84	320
13 years	850	418	221	171	50	136	61	432	93	339
14 years	856	406	207	161	46	138	61	450	86	364
15 years	943	438	228	183	45	141	69	505	91	414
16 years	914	435	242	193	49	141	52	479	106	373
17 years	872	465	267	213	54	128	70	407	82	325
18 years	782	438	248	203	65	114	56	344	71	273
19 years	772	479	291	201	90	125	63	293	54	239
20 years	628	376	225	162	63	105	46	244	39	205
21 years and over	22 195	12 528	6 439	5 096	1 349	4 286	1 803	9 667	2 097	7 570
Under 5 years	2 825	1 677	830	670	220	541	246	1 208	281	927
5 to 9 years	3 464	1 858	1 013	801	212	586	259	1 606	357	1 249
10 to 14 years	4 119	2 047	1 045	811	234	679	323	2 063	425	1 638
15 to 19 years	4 289	2 253	1 296	993	303	649	310	2 028	404	1 624
20 to 24 years	2 384	1 484	862	596	266	438	184	897	180	717
25 to 29 years	1 628	1 028	567	431	136	309	132	615	119	496
30 to 34 years	1 587	886	489	409	80	285	112	621	145	476
35 to 39 years	1 559	865	467	360	107	282	116	694	157	543
40 to 44 years	2 097	1 113	593	441	154	355	163	984	203	781
45 to 49 years	2 085	1 185	584	465	119	355	166	980	205	775
50 to 54 years	2 044	1 102	568	455	113	381	153	942	220	722
55 to 59 years	2 109	1 134	560	442	118	420	154	975	183	792
60 to 64 years	2 144	1 172	564	468	96	414	194	972	211	761
65 to 69 years	2 032	1 135	527	445	82	449	159	917	206	711
70 to 74 years	1 463	827	376	309	67	306	145	636	135	501
75 to 79 years	871	535	244	205	39	215	76	336	91	245
80 to 84 years	496	288	152	130	22	98	46	202	53	149
85 years and over	390	258	109	96	13	92	49	140	34	106
Under 18 years	13 128	6 068	3 625	2 811	814	2 216	1 019	6 268	1 342	4 926
65 years and over	6 547	3 751	1 744	1 469	275	1 410	597	2 796	648	2 148
65 years and over	5 266	3 035	1 488	1 185	223	1 152	475	2 231	519	1 712
Median age	30.2	30.4	28.3	29.9	24.2	33.9	31.8	29.9	31.2	29.6
<b>NEGRO POPULATION</b>										
<b>Both Sexes</b>										
<b>All ages</b>	67 382	36 597	19 894	14 812	4 212	12 383	5 240	30 745	6 515	24 230
Under 1 year	1 044	586	301	229	72	186	99	458	107	351
1 year	1 685	626	319	249	70	208	99	459	100	359
2 years	1 686	530	292	208	84	162	76	476	97	379
3 years	1 112	623	323	245	78	211	89	489	105	384
4 years	1 174	639	333	258	75	218	88	535	149	386
5 years	1 371	683	381	299	82	214	88	588	140	448
6 years	1 264	692	385	302	83	214	83	572	141	431
7 years	1 363	720	413	334	79	201	106	643	141	502
8 years	1 354	726	398	315	83	245	83	628	148	480
9 years	1 439	739	389	315	74	248	102	700	147	553
10 years	1 598	837	446	354	92	283	128	741	152	589
11 years	1 684	785	411	319	92	243	131	819	167	652
12 years	1 611	773	381	289	92	267	125	838	163	675
13 years	1 649	815	436	351	85	264	115	834	166	668
14 years	1 692	808	414	314	100	269	125	884	175	709
15 years	1 760	821	422	333	89	294	105	939	161	778
16 years	1 782	830	451	352	99	269	110	952	181	771
17 years	1 693	857	467	363	104	270	120	836	162	674
18 years	1 541	826	467	345	122	247	112	715	144	571
19 years	1 366	835	471	324	147	257	107	531	103	428
20 years	1 119	697	482	273	129	200	95	422	71	351
21 years and over	37 815	21 129	10 722	8 441	2 281	7 363	3 044	16 686	3 595	13 091
Under 5 years	5 421	3 084	1 568	1 189	379	985	451	2 417	558	1 859
5 to 9 years	6 691	3 960	1 966	1 565	401	1 122	472	3 131	717	2 414
10 to 14 years	8 154	4 838	2 888	1 627	461	1 326	624	4 116	823	3 293
15 to 19 years	8 142	4 169	2 278	1 717	561	1 337	554	3 973	751	3 222
20 to 24 years	4 643	2 581	1 445	984	461	803	353	1 462	303	1 159
25 to 29 years	2 588	1 612	901	684	217	509	202	896	189	707
30 to 34 years	2 282	1 379	773	650	123	435	202	860	222	638
35 to 39 years	2 340	1 366	744	595	149	454	168	974	212	762
40 to 44 years	3 388	1 785	978	747	223	577	238	1 535	317	1 218
45 to 49 years	3 524	1 878	993	776	217	613	272	1 646	358	1 288
50 to 54 years	3 568	1 915	977	771	206	663	275	1 653	375	1 278
55 to 59 years	3 767	1 991	984	778	206	727	280	1 776	354	1 422
60 to 64 years	3 886	2 022	956	768	188	735	331	1 784	387	1 397
65 to 69 years	3 682	1 923	876	726	150	745	302	1 759	354	1 405
70 to 74 years	2 851	1 587	674	556	118	591	242	1 344	263	1 081
75 to 79 years	1 719	968	429	350	79	389	150	751	173	578
80 to 84 years	922	518	248	197	51	168	102	404	101	303
85 years and over	652	388	154	132	22	154	80	264	58	206
Under 18 years	25 501	13 130	6 962	5 429	1 533	4 266	1 882	12 391	2 602	9 789
65 years and over	12 111	6 536	2 934	2 415	519	2 511	1 091	5 575	1 175	4 400
65 years and over	9 826	5 384	2 381	1 961	420	2 047	876	4 522	949	3 573
Median age	27.4	27.9	25.9	27.4	23.3	31.0	29.6	26.5	27.8	26.2

Table 20. Age by Race and Sex: 1970—Continued

(For minimum base for derived figures (percent, median, etc.) and meaning of symbols, see text)

The State Size of Place	Urban							Rural		
	Total	Total	Urbanized areas			Other urban places of—		Total	Places of 1,000 to 2,500	Other rural
			Total	Central cities	Urban fringe	10,000 or more	2,500 to 10,000			
<b>NEGRO POPULATION—Continued</b>										
<b>Male</b>										
All ages.....	31 634	16 925	8 679	6 713	1 966	5 809	2 437	14 709	3 040	11 669
Under 1 year.....	561	315	163	127	36	98	54	246	58	188
1 year.....	553	299	155	127	28	97	47	254	50	204
2 years.....	507	257	139	102	37	79	39	250	56	194
3 years.....	567	315	158	124	34	113	44	252	56	196
4 years.....	632	338	181	141	40	112	45	294	76	218
5 years.....	650	338	195	156	39	101	42	312	72	240
6 years.....	630	351	191	148	43	108	52	279	67	212
7 years.....	681	347	212	175	37	93	42	334	83	251
8 years.....	667	357	186	143	43	132	59	310	81	229
9 years.....	746	380	203	165	38	126	51	366	65	301
10 years.....	810	430	217	169	48	153	60	380	73	307
11 years.....	844	420	222	180	42	126	72	424	86	338
12 years.....	819	375	196	145	51	119	60	444	79	365
13 years.....	818	407	221	185	36	128	58	411	74	337
14 years.....	854	409	210	154	56	133	66	445	90	355
15 years.....	847	403	205	155	50	160	38	444	72	372
16 years.....	885	405	216	164	52	128	61	480	76	404
17 years.....	847	408	208	157	51	145	55	439	82	357
18 years.....	787	406	207	149	58	139	60	381	74	307
19 years.....	620	373	191	132	59	134	48	247	51	196
20 years.....	528	334	184	117	67	99	51	194	35	159
21 years and over.....	16 781	9 258	4 619	3 598	1 021	3 286	1 353	7 523	1 583	5 939
Under 5 years.....	2 820	1 524	796	621	175	499	229	1 296	296	1 000
5 to 9 years.....	3 374	1 773	987	787	200	560	226	1 601	368	1 233
10 to 14 years.....	4 145	2 041	1 066	833	233	659	316	2 104	402	1 702
15 to 19 years.....	3 986	1 995	1 027	757	270	706	262	1 991	355	1 636
20 to 24 years.....	1 823	1 191	628	422	206	398	165	1 299	129	503
25 to 29 years.....	1 081	722	389	289	100	247	86	359	82	277
30 to 34 years.....	889	584	327	274	53	183	74	305	89	216
35 to 39 years.....	926	573	310	259	51	200	63	353	77	276
40 to 44 years.....	1 347	741	410	327	83	237	94	606	125	481
45 to 49 years.....	1 531	822	440	334	106	269	113	709	161	548
50 to 54 years.....	1 581	840	428	330	98	287	125	741	160	581
55 to 59 years.....	1 708	887	442	349	93	319	126	821	172	649
60 to 64 years.....	1 711	876	410	317	93	326	140	835	182	653
65 to 69 years.....	1 682	814	364	296	68	303	147	868	152	716
70 to 74 years.....	1 429	703	311	255	56	290	102	726	130	596
75 to 79 years.....	874	449	191	150	41	181	77	425	86	339
80 to 84 years.....	448	239	101	71	30	81	57	209	50	159
85 years and over.....	279	151	52	42	10	64	35	128	24	104
Under 18 years.....	12 918	6 554	3 478	2 717	761	2 151	925	6 364	1 296	5 068
62 years and over.....	5 742	2 885	1 245	992	253	1 127	513	2 857	543	2 314
65 years and over.....	4 712	2 356	1 019	814	205	919	418	2 356	442	1 914
Median age.....	24.1	24.7	23.7	24.2	22.5	26.7	26.2	22.9	23.8	22.6
<b>Female</b>										
All ages.....	35 708	19 672	10 345	8 099	2 246	6 524	2 803	16 036	3 475	12 561
Under 1 year.....	483	271	138	102	36	88	45	212	49	163
1 year.....	532	327	164	122	42	111	52	205	50	155
2 years.....	499	273	153	106	47	83	37	226	41	185
3 years.....	545	308	165	121	44	98	45	237	49	188
4 years.....	542	301	152	117	35	106	46	241	73	168
5 years.....	621	345	186	143	43	113	46	276	68	208
6 years.....	634	341	194	154	40	106	41	293	74	219
7 years.....	682	373	201	159	42	108	64	309	58	251
8 years.....	687	369	212	172	40	113	44	318	67	251
9 years.....	693	359	186	150	36	122	51	334	82	252
10 years.....	788	427	229	185	44	130	68	361	79	282
11 years.....	760	365	189	139	50	117	59	395	81	314
12 years.....	792	398	185	144	41	148	65	394	84	310
13 years.....	831	408	215	166	49	136	57	423	92	331
14 years.....	838	399	204	160	44	136	59	439	85	354
15 years.....	913	418	217	178	39	134	67	495	89	406
16 years.....	897	425	235	188	47	141	49	472	105	367
17 years.....	846	449	259	206	53	125	65	397	80	317
18 years.....	754	420	260	196	64	108	52	334	70	264
19 years.....	746	462	280	192	88	123	59	284	52	232
20 years.....	591	363	218	156	62	101	44	228	36	192
21 years and over.....	21 034	11 871	6 103	4 843	1 260	4 077	1 691	9 163	2 011	7 152
Under 5 years.....	2 601	1 480	772	568	204	486	222	1 121	262	859
5 to 9 years.....	3 317	1 787	979	778	201	562	246	1 530	349	1 181
10 to 14 years.....	4 009	1 997	1 022	794	228	667	308	2 012	421	1 591
15 to 19 years.....	4 156	2 174	1 251	960	291	631	292	1 982	396	1 586
20 to 24 years.....	2 220	1 390	817	562	255	405	168	1 830	174	656
25 to 29 years.....	1 427	890	512	395	117	262	116	1 082	107	430
30 to 34 years.....	1 343	788	446	376	70	252	90	555	133	422
35 to 39 years.....	1 414	793	434	336	98	254	105	621	135	486
40 to 44 years.....	1 973	1 044	560	420	140	340	144	929	192	737
45 to 49 years.....	1 993	1 056	553	442	111	344	159	937	197	740
50 to 54 years.....	1 987	1 075	549	441	108	376	150	912	215	697
55 to 59 years.....	2 059	1 104	542	429	113	408	154	955	182	773
60 to 64 years.....	2 095	1 146	546	451	95	409	191	949	205	744
65 to 69 years.....	2 000	1 109	512	430	82	442	155	891	202	689
70 to 74 years.....	1 422	804	363	301	62	301	140	618	133	485
75 to 79 years.....	845	519	238	200	38	208	73	326	87	239
80 to 84 years.....	474	279	147	126	21	87	45	195	51	144
85 years and over.....	373	237	102	90	12	90	45	136	34	102
Under 18 years.....	12 583	6 556	3 484	2 712	772	2 115	957	6 027	1 306	4 721
62 years and over.....	6 369	3 651	1 689	1 423	266	1 384	578	2 718	632	2 086
65 years and over.....	5 114	2 948	1 362	1 147	215	1 128	458	2 166	507	1 659
Median age.....	30.5	30.7	28.2	29.9	23.9	34.9	32.8	30.1	31.1	29.7

**Table 21. Age by Race and Sex: 1900 to 1970**

[For minimum base for derived figures (percent, median, etc.) and meaning of symbols, see text]

The State	Population								Percent distribution							
	1970	1960	1950	1940	1930	1920	1910	1900	1970	1960	1950	1940	1930	1920	1910	1900
<b>TOTAL</b>																
<b>Both Sexes</b>																
All ages	1 744 237	1 860 421	2 005 552	1 901 974	1 729 205	1 463 701	1 221 119	958 800	100.0	100.0	100.0	100.0	100.0	100.0	100.0	100.0
Under 5 years	130 249	196 295	240 107	196 579	207 087	195 934	169 118	135 465	7.9	10.6	12.0	10.3	12.0	13.4	13.8	14.1
5 to 9 years	150 638	199 076	235 390	191 987	220 366	184 372	148 179	121 689	9.1	10.7	12.0	10.1	12.7	12.6	12.1	12.7
10 to 14 years	176 871	202 307	190 979	205 792	193 265	164 147	131 027	110 729	10.1	10.9	9.5	10.8	11.2	11.2	10.7	11.5
15 to 19 years	172 386	156 454	166 440	205 836	175 834	141 311	125 145	103 994	9.9	8.4	8.3	10.8	10.2	9.7	10.2	10.8
20 to 24 years	128 653	105 182	139 550	173 477	153 487	129 842	121 514	96 672	7.4	5.7	8.0	9.1	8.9	8.9	10.0	10.1
25 to 29 years	98 212	100 091	150 798	156 724	130 593	116 524	107 325	79 964	5.6	5.4	7.9	8.2	7.6	8.0	8.8	8.3
30 to 34 years	90 105	116 656	142 373	137 501	116 803	100 882	88 338	64 043	5.2	6.3	7.1	7.2	6.8	6.9	7.2	6.7
35 to 39 years	90 620	122 531	137 686	123 392	112 145	100 325	88 521	53 017	5.1	6.6	6.9	6.5	6.5	6.9	6.4	5.5
40 to 44 years	105 290	116 204	121 976	107 657	94 645	77 899	61 267	45 680	6.0	6.2	6.1	5.7	5.5	5.3	5.0	4.8
45 to 49 years	100 453	112 171	106 102	96 087	85 398	69 090	47 359	36 040	6.2	6.0	5.3	5.1	4.9	4.7	3.9	3.8
50 to 54 years	102 313	99 460	92 863	82 430	70 728	53 635	43 434	32 433	5.9	5.3	4.6	4.3	4.1	3.7	3.6	3.4
55 to 59 years	96 269	86 779	78 814	68 895	53 548	38 231	31 129	23 967	5.5	4.7	3.9	3.6	3.1	2.6	2.5	2.5
60 to 64 years	84 704	72 897	65 940	54 643	41 530	32 468	24 627	18 326	4.9	4.0	3.3	2.9	2.4	2.2	2.0	1.9
65 to 69 years	68 064	52 789	46 835	44 542	29 675	23 825	18 575	13 414	3.9	3.4	2.8	2.3	1.7	1.6	1.5	1.4
70 to 74 years	52 859	46 667	38 659	28 198	21 197	15 830	11 669	9 330	3.0	2.6	1.9	1.5	1.2	1.1	1.0	1.0
75 years and over	73 551	61 060	42 992	28 214	22 171	16 485	11 948	9 492	4.2	3.3	2.1	1.5	1.3	1.1	1.0	1.0
Not reported	...	...	...	...	733	2 786	1 944	3 787	...	...	...	...	...	0.2	0.2	0.4
Median age	30.0	28.5	26.3	24.3	22.2	21.7	21.5	20.3	...	...	...	...	...	...	...	...
<b>Male</b>																
All ages	844 649	915 035	1 004 207	968 582	889 871	763 100	644 044	499 342	100.0	100.0	100.0	100.0	100.0	100.0	100.0	100.0
Under 5 years	70 760	99 776	122 270	99 729	105 000	99 152	85 804	69 423	8.4	10.9	12.2	10.3	11.8	13.0	13.3	13.9
5 to 9 years	80 914	101 781	104 582	97 484	111 471	93 331	75 019	61 846	9.6	11.1	10.4	10.1	12.5	12.2	11.6	12.4
10 to 14 years	90 439	102 862	97 201	104 122	97 762	82 933	67 050	56 708	10.7	11.2	9.7	10.7	11.0	10.9	10.4	11.4
15 to 19 years	86 834	78 033	81 005	102 895	88 282	71 418	65 029	53 073	10.3	8.5	8.0	10.6	9.9	9.4	10.1	10.6
20 to 24 years	60 043	49 255	76 136	85 373	75 909	65 686	64 471	50 232	7.1	5.4	7.6	8.8	8.5	8.6	10.0	10.1
25 to 29 years	40 115	46 577	77 729	78 264	65 285	60 408	57 900	42 419	5.7	5.1	7.7	8.1	7.3	7.9	9.0	8.5
30 to 34 years	43 107	55 046	69 034	68 942	60 205	53 328	48 221	34 172	5.1	6.0	6.9	7.1	6.8	7.0	7.5	6.8
35 to 39 years	41 545	56 429	68 871	62 409	58 977	55 454	43 876	28 471	4.9	6.4	6.8	6.4	6.6	7.3	6.8	5.7
40 to 44 years	49 894	55 760	61 430	55 948	51 099	42 362	33 475	24 376	5.9	6.1	6.1	5.8	5.7	5.6	5.3	4.9
45 to 49 years	51 967	55 150	53 619	50 506	46 596	39 176	25 519	19 467	6.2	6.0	5.3	5.2	5.2	5.1	4.0	3.9
50 to 54 years	48 721	49 106	47 731	44 015	38 458	30 220	24 190	17 639	5.8	5.4	4.7	4.5	4.3	4.0	3.8	3.5
55 to 59 years	44 208	42 532	40 693	36 871	29 476	21 000	17 075	12 624	5.5	4.6	4.0	3.8	3.3	2.8	2.7	2.5
60 to 64 years	40 099	36 462	34 590	29 131	22 707	17 374	13 150	9 459	4.7	4.0	3.4	3.0	2.6	2.3	2.0	1.9
65 to 69 years	30 813	28 988	29 290	23 816	15 822	12 752	9 811	6 933	3.6	3.4	2.9	2.5	1.8	1.7	1.5	1.4
70 to 74 years	23 609	23 936	19 729	15 076	11 197	8 421	6 028	4 925	2.8	2.6	2.0	1.6	1.3	1.1	0.9	1.0
75 years and over	31 453	29 034	21 577	14 001	11 305	8 213	5 958	4 812	3.7	3.2	2.1	1.4	1.3	1.1	0.9	1.0
Not reported	...	...	...	...	400	1 672	1 468	2 663	...	...	...	...	...	0.2	0.2	0.5
Median age	28.5	27.7	26.4	24.7	22.8	22.6	22.2	20.7	...	...	...	...	...	...	...	...
<b>Female</b>																
All ages	899 588	945 386	999 345	933 392	839 334	700 601	577 075	459 558	100.0	100.0	100.0	100.0	100.0	100.0	100.0	100.0
Under 5 years	67 481	96 519	117 837	96 850	102 087	96 782	83 314	66 042	7.5	10.2	11.8	10.4	12.2	13.8	14.4	14.4
5 to 9 years	77 724	98 095	100 800	94 503	108 895	91 041	73 160	59 843	8.6	10.4	10.1	10.1	13.0	13.0	12.7	13.0
10 to 14 years	84 432	99 445	93 778	101 670	95 505	81 214	63 977	54 021	9.4	10.5	9.4	10.9	11.4	11.6	11.1	11.8
15 to 19 years	85 552	78 421	85 434	102 941	87 552	69 893	60 116	50 921	9.5	8.3	8.5	11.0	10.4	10.0	10.4	11.1
20 to 24 years	68 590	50 927	83 414	88 104	77 378	64 156	57 043	46 440	7.6	5.9	8.3	9.4	9.2	9.2	9.9	10.1
25 to 29 years	50 097	53 514	81 069	78 460	65 288	56 116	49 425	37 485	5.6	5.7	8.1	8.4	7.8	8.0	8.6	8.2
30 to 34 years	46 996	61 612	72 339	68 559	56 590	47 554	40 117	29 871	5.2	6.5	7.3	7.3	6.7	6.8	7.0	6.5
35 to 39 years	48 075	64 102	68 815	60 983	53 160	44 898	35 045	24 546	5.3	6.8	6.9	6.5	6.3	6.4	6.1	5.3
40 to 44 years	55 396	60 444	60 546	51 709	43 546	35 537	27 392	21 312	6.2	6.4	6.1	5.5	5.2	5.1	4.7	4.6
45 to 49 years	56 486	57 013	52 483	45 581	38 802	29 222	21 840	17 373	6.3	6.0	5.3	4.9	4.6	4.2	3.8	3.8
50 to 54 years	53 592	50 274	45 132	38 415	32 270	23 395	19 244	14 794	6.0	5.3	4.5	4.1	3.8	3.3	3.3	3.2
55 to 59 years	49 981	44 247	38 121	32 024	24 072	17 331	14 055	11 343	5.6	4.7	3.8	3.4	2.9	2.5	2.4	2.5
60 to 64 years	44 645	37 405	31 338	25 512	18 823	14 894	11 477	8 877	5.0	4.0	3.1	2.7	2.2	2.1	2.0	1.9
65 to 69 years	37 251	31 801	27 545	20 746	13 853	11 073	8 764	6 481	4.1	3.4	2.8	2.2	1.7	1.6	1.5	1.4
70 to 74 years	29 170	24 711	18 970	13 122	10 000	7 409	5 641	4 405	3.2	2.6	1.9	1.4	1.2	1.1	1.0	1.0
75 years and over	42 098	32 026	21 435	14 213	10 866	8 272	5 990	4 680	4.7	3.4	2.1	1.5	1.3	1.2	1.0	1.0
Not reported	...	...	...	...	333	1 114	476	1 124	...	...	...	...	...	0.2	0.1	0.2
Median age	31.5	29.2	26.1	24.0	21.6	20.8	20.7	19.8	...	...	...	...	...	...	...	...
<b>WHITE</b>																
<b>Both Sexes</b>																
All ages	1 673 400	1 770 130	1 890 202	1 784 102	1 614 191	1 377 235	1 136 817	915 233	100.0	100.0	100.0	100.0	100.0	100.0	100.0	100.0
Under 5 years	132 307	185 629	226 700	185 795	194 977	187 071	162 140	130 672	7.9	10.5	12.0	10.4	12.1	13.6	14.0	14.3
5 to 9 years	151 634	180 601	193 770	181 172	207 492	175 661	141 899	117 286	9.1	10.7	10.3	10.2	12.9	12.8	12.3	12.8
10 to 14 years	168 516	192 156	180 352	193 643	182 817	156 111	125 598	106 644	10.1	10.9	9.5					

Table 21. Age by Race and Sex: 1900 to 1970—Continued

(For minimum base for derived figures (percent, median, etc.) and meaning of symbols, see text)

The State	Population								Percent distribution							
	1970	1960	1950	1940	1930	1920	1910	1900	1970	1960	1950	1940	1930	1920	1910	1900
<b>WHITE—Continued</b>																
<b>Male—Continued</b>																
45 to 49 years	50 368	52 797	49 642	46 318	42 666	35 963	24 089	18 644	6.2	6.1	5.2	5.1	5.1	5.0	4.0	3.9
50 to 54 years	47 690	46 726	44 011	40 756	35 818	28 302	23 072	16 923	5.8	5.4	4.6	4.5	4.3	4.0	3.8	3.6
55 to 59 years	44 527	39 974	37 815	34 652	27 829	19 957	16 431	12 170	5.5	4.6	4.0	3.8	3.4	2.8	2.7	2.6
60 to 64 years	38 310	34 084	32 414	27 716	21 700	16 896	12 720	9 135	4.7	3.9	3.4	3.1	2.6	2.4	2.1	1.9
65 to 69 years	29 096	28 794	27 488	22 451	15 194	12 307	9 485	6 732	3.6	3.3	2.9	2.5	1.8	1.7	1.6	1.4
70 to 74 years	22 224	22 523	18 832	14 444	10 836	8 150	5 870	4 775	2.7	2.6	2.0	1.6	1.3	1.1	1.0	1.0
75 years and over	29 790	27 686	20 714	13 509	10 984	7 984	5 778	4 669	3.7	3.2	2.2	1.5	1.3	1.1	1.0	1.0
Not reported	...	...	...	...	327	1 372	1 336	2 108	...	...	...	...	...	0.2	0.2	0.4
Median age	28.6	27.8	26.3	24.5	22.4	22.2	22.0	20.5	...	...	...	...	...	...	...	...
<b>Female</b>																
All ages	862 071	898 955	942 012	876 196	785 293	661 366	549 491	441 220	100.0	100.0	100.0	100.0	100.0	100.0	100.0	100.0
Under 5 years	64 656	91 028	111 217	91 500	95 969	92 332	79 872	63 653	7.5	10.1	11.8	10.4	12.2	14.0	14.5	14.4
5 to 9 years	74 260	92 527	94 917	89 048	102 352	86 554	69 898	57 688	8.6	10.3	10.1	10.2	13.0	13.1	12.7	13.1
10 to 14 years	82 322	94 417	88 535	95 434	90 184	77 240	61 291	51 971	9.5	10.5	9.4	10.9	11.5	11.7	11.2	11.8
15 to 19 years	81 269	74 512	80 455	96 798	82 146	65 879	57 259	48 794	9.4	8.3	8.5	11.0	10.5	10.0	10.4	11.1
20 to 24 years	66 209	53 744	78 560	82 806	71 892	59 210	53 447	44 075	7.7	6.0	8.3	9.5	9.2	9.0	9.7	10.0
25 to 29 years	48 474	51 509	76 703	73 199	59 751	51 792	46 205	35 691	5.6	5.7	8.1	8.4	7.6	7.8	8.4	8.1
30 to 34 years	45 491	58 879	68 709	63 749	51 852	44 301	37 919	28 670	5.3	6.5	7.3	7.3	6.6	6.7	6.9	6.5
35 to 39 years	46 516	61 344	64 638	55 971	48 754	41 836	33 167	23 465	5.4	6.8	6.9	6.4	6.2	6.3	6.0	5.3
40 to 44 years	53 299	57 803	56 573	47 781	40 348	33 463	26 083	20 552	6.2	6.4	6.0	5.5	5.1	5.1	4.7	4.7
45 to 49 years	54 401	54 236	48 603	42 490	36 349	28 467	20 853	16 764	6.3	6.0	5.2	4.8	4.6	4.3	3.8	3.8
50 to 54 years	51 548	47 577	42 218	36 175	30 542	22 347	18 578	14 227	6.0	5.3	4.5	4.1	3.9	3.4	3.4	3.2
55 to 59 years	47 872	41 629	36 034	30 558	23 176	16 723	13 633	11 035	5.6	4.6	3.8	3.5	3.0	2.5	2.5	2.5
60 to 64 years	42 501	35 275	29 827	24 492	18 138	14 404	11 081	8 624	4.9	3.9	3.2	2.8	2.3	2.2	2.0	2.0
65 to 69 years	35 199	30 088	26 173	19 859	13 396	10 691	8 511	6 315	4.1	3.3	2.8	2.3	1.7	1.6	1.5	1.4
70 to 74 years	27 707	23 584	18 202	12 623	9 697	7 185	5 484	4 271	3.2	2.6	1.9	1.4	1.2	1.1	1.0	1.0
75 years and over	40 347	30 803	20 648	13 713	10 471	7 999	5 804	4 512	4.7	3.4	2.2	1.6	1.3	1.2	1.1	1.0
Not reported	...	...	...	...	276	943	406	913	...	...	...	...	...	0.1	0.1	0.2
Median age	31.5	29.2	26.1	23.9	21.5	20.7	20.6	19.8	...	...	...	...	...	...	...	...
<b>NEGRO AND OTHER RACES</b>																
<b>Both Sexes</b>																
All ages	70 757	90 288	115 270	117 872	115 014	86 466	64 302	43 567	100.0	100.0	100.0	100.0	100.0	100.0	100.0	100.0
Under 5 years	5 862	10 666	13 339	10 784	12 110	8 863	6 978	4 793	8.3	11.8	11.6	9.1	10.5	10.3	10.9	11.0
5 to 9 years	7 004	11 275	11 620	10 815	12 874	8 709	6 280	4 403	9.9	12.5	10.1	9.2	11.2	10.1	9.8	10.1
10 to 14 years	8 353	10 151	10 627	12 149	10 448	7 749	5 429	4 085	11.8	11.2	9.2	10.3	9.1	9.0	8.4	9.4
15 to 19 years	8 382	7 601	9 541	11 788	10 116	8 026	6 585	5 037	11.8	8.4	8.3	10.0	8.8	9.3	10.2	11.1
20 to 24 years	4 323	4 005	9 319	10 134	11 226	10 478	8 905	6 592	6.1	4.4	8.1	8.6	9.8	12.1	13.8	15.6
25 to 29 years	2 849	3 413	8 295	10 016	11 696	9 519	8 282	5 041	4.0	3.8	7.2	8.5	10.2	11.0	12.9	11.4
30 to 34 years	2 581	4 531	7 289	9 531	10 554	7 384	5 769	3 279	3.6	5.0	6.3	8.1	9.2	8.5	9.0	7.5
35 to 39 years	2 615	4 812	7 873	10 303	10 393	7 871	5 069	2 685	3.7	5.3	6.8	8.7	9.0	9.1	7.9	6.2
40 to 44 years	3 555	4 787	7 735	9 079	8 016	5 119	3 451	1 870	5.0	5.3	6.7	7.7	7.0	5.9	5.4	4.3
45 to 49 years	3 684	5 138	7 857	7 279	6 383	4 668	2 417	1 432	5.2	5.7	6.8	6.2	5.5	5.4	3.8	3.3
50 to 54 years	3 675	5 157	6 634	5 499	4 368	2 966	1 784	1 283	5.2	5.7	5.8	4.7	3.8	3.4	2.8	2.9
55 to 59 years	3 870	5 176	4 965	3 685	2 543	1 651	1 065	762	5.5	5.7	4.3	3.1	2.2	1.9	1.7	1.7
60 to 64 years	3 893	4 538	3 707	2 435	1 692	1 168	826	577	5.5	5.0	3.2	2.1	1.5	1.4	1.3	1.3
65 to 69 years	3 769	3 907	3 174	2 252	1 085	827	579	367	5.3	4.3	2.8	1.9	0.9	1.0	0.9	0.8
70 to 74 years	2 928	2 560	1 665	1 131	664	495	315	284	4.1	2.8	1.4	1.0	0.6	0.6	0.5	0.7
75 years and over	3 414	2 571	1 630	992	716	502	366	311	4.8	2.8	1.4	0.8	0.6	0.6	0.6	0.7
Not reported	...	...	...	...	130	471	202	766	...	...	...	...	...	0.1	0.5	0.3
Median age	27.6	27.1	26.9	26.6	25.3	24.6	23.8	22.3	...	...	...	...	...	...	...	...
<b>Male</b>																
All ages	33 260	43 857	58 017	60 676	60 973	47 231	36 718	25 229	100.0	100.0	100.0	100.0	100.0	100.0	100.0	100.0
Under 5 years	3 037	5 375	6 719	5 434	5 992	4 413	3 536	2 404	9.1	12.3	11.6	9.0	9.8	9.3	9.6	9.5
5 to 9 years	3 540	5 707	5 729	5 360	6 331	4 222	3 018	2 248	10.6	13.0	9.9	8.8	10.4	8.9	8.2	8.9
10 to 14 years	4 243	5 123	5 384	5 913	5 129	3 775	2 723	2 035	12.8	11.7	9.3	9.7	8.4	8.0	7.5	8.1
15 to 19 years	4 099	3 692	4 561	5 645	4 710	3 012	2 748	2 910	12.3	8.4	7.9	9.3	7.7	8.5	10.2	11.5
20 to 24 years	1 942	1 822	4 465	4 836	5 540	5 532	5 069	4 227	5.8	4.2	7.7	8.0	9.1	11.7	14.5	16.8
25 to 29 years	1 226	1 408	3 929	4 755	6 059	5 195	5 062	3 247	3.7	3.2	6.8	7.8	9.9	11.0	13.8	12.9
30 to 34 years	1 074	1 798	3 459	4 721	5 808	4 131	3 571	2 078	3.2	4.1	6.0	7.8	9.5	8.7	9.7	8.2
35 to 39 years	1 056	2 054	3 696	5 291	5 979	4 809	3 191	1 604	3.2	4.7	6.4	8.7	9.8	10.2	8.7	6.4
40 to 44 years	1 458	2 146	3 762	5 151	4 818	3 045	2 142	1 110	4.4	4.9	6.5	8.5	7.9	6.4	5.8	4.4
45 to 49 years	1 599	2 361	3 977	4 188	3 930	3 213	1 430	823	4.8	5.4	6.9	6.9	6.4	6.8	3.9	3.3
50 to 54 years	1 631	2 460	3 720	3 259	2 640	1 918	1 118	716	4.9	5.6	6.4	5.4	4.3	4.1	3.0	2.8
55 to 59 years	1 761	2 558	2 878	2 219	1 647	1 043	644	454	5.3	5.8	5.0	3.7	2.7	2.2	1.8	1.8
60 to 64 years	1 749	2 378	2 176	1 415	1 007	678	430	324	5.3	5.4	3.8	2.3	1.7	1.4	1.2	1.3
65 to 69 years	1 717	2 194	1 802	1 365	628	445	326	201	5.2	5.0	3.1	2.2	1.0	0.9	0.9	0.8
70 to 74 years	1 465	1 433	897	632	361	271	158	150	4.4	3.3	1.5	1.0	0.6	0.6	0.4	0.6
75 years and over	1 663	1 348	863	492	321	229	180	143	5.0	3.1	1.5	0.8	0.5	0.5	0.5	0.6
Not reported	...	...	...	...	73	300	132	555	...	...	...	...	...	0.1	0.6	0.4
Median age	24.4	25.7	27.7	28.3	27.3	26.5	25.0	23.2	...	...	...	...	...	...	...	...
<b>Female</b>																
All ages	37 497	46 431	57 253	57 196	54 041	39 235										

Table 22. Household and Family Characteristics by Race: 1970

(For minimum base for derived figures (percent, median, etc.) and meaning of symbols, see text)

The State Size of Place	Urban							Rural		
	Total	Total	Urbanized areas			Other urban places of -		Total	Places of 1,000 to 2,500	
			Total	Central cities	Urban fringe	10,000 or more	2,500 to 10,000		Other rural	
<b>TOTAL POPULATION</b>										
<b>Relationship to Head of Household</b>										
All persons	1 744 337	679 491	340 614	221 139	119 475	200 136	138 741	1 064 746	129 246	935 500
In households	1 704 863	654 093	333 629	214 025	117 604	190 729	131 735	1 050 710	126 680	924 030
Head	547 214	229 581	115 309	76 832	38 477	68 210	46 054	317 633	42 722	274 911
14 to 24 years	33 904	16 830	7 759	5 283	2 476	6 083	2 996	17 066	2 651	14 415
25 to 34 years	82 197	32 370	16 601	10 248	6 353	9 536	6 241	49 819	5 983	43 836
35 to 44 years	92 695	36 925	19 260	12 065	7 195	10 099	7 566	55 770	6 777	48 993
45 to 64 years	214 176	89 661	46 445	30 683	15 762	25 716	17 500	124 515	16 827	107 688
65 years and over	124 242	53 779	25 244	18 553	6 691	16 784	11 751	70 463	10 484	59 979
Primary individual:										
Male	31 306	14 762	7 837	5 487	1 590	5 014	2 711	16 544	2 181	14 363
Female	64 191	36 293	17 495	13 374	4 121	11 532	7 266	27 898	5 933	21 965
Family head:										
Male	402 913	155 793	79 455	49 769	29 686	45 033	31 305	247 120	30 328	216 792
Female	48 804	22 733	11 322	8 262	3 120	6 639	4 772	26 071	4 280	21 791
Wife of head	389 394	150 928	76 922	47 989	28 953	43 646	30 360	238 466	29 301	209 165
Child of head	656 800	228 590	117 917	74 106	43 811	64 076	46 597	428 010	46 281	381 729
Other relative of head	89 718	33 502	16 735	11 466	5 269	9 951	6 816	56 208	6 869	49 339
Not related to head	21 885	11 492	4 746	3 632	1 694	4 838	1 908	10 393	1 507	8 886
In group quarters	39 434	23 298	8 985	7 114	1 871	9 487	7 006	14 036	2 566	11 470
Inmate of institution	13 761	6 755	2 681	2 079	602	1 654	2 420	7 006	684	6 322
Other	25 673	16 543	6 304	5 035	1 269	7 753	4 586	7 030	1 882	5 148
Persons per household	3.12	2.85	2.80	2.79	3.06	2.80	2.86	3.31	2.97	3.36
Persons per family	3.51	3.31	3.33	3.30	3.38	3.28	3.32	3.65	3.38	3.68
Persons, under 18 years old	580 237	196 640	101 445	63 138	38 307	55 788	41 407	381 597	40 822	340 775
Head or wife of head	2 228	774	346	233	113	234	194	1 454	201	1 253
Own child of head	531 683	183 498	94 847	58 341	35 706	51 316	38 095	348 225	37 063	311 162
In husband-wife households	473 420	159 611	81 879	49 771	32 108	44 734	32 998	313 809	32 165	281 644
Percent of total persons under 18 years	81.6	80.4	80.7	78.8	83.8	80.2	82.2	82.2	78.8	82.6
In household with female head	49 933	21 341	10 788	7 622	3 166	5 949	4 604	28 592	4 301	24 291
Other relative of head	38 970	12 274	5 974	3 839	3 663	2 135	2 637	26 696	2 916	23 780
Not related to head	4 081	1 245	611	358	253	358	2 836	2 836	249	2 587
In group quarters	3 275	889	467	367	100	217	205	2 386	393	1 993
Persons, 65 years old and over	194 494	83 638	39 423	28 929	10 496	25 902	18 311	110 836	15 930	94 906
Head of family:										
Male	63 700	24 184	11 461	8 084	3 377	7 562	5 161	39 516	4 993	34 523
Female	13 563	6 107	2 908	2 176	732	1 857	1 342	7 456	1 192	6 264
Wife of head	37 052	14 775	6 276	4 956	2 020	4 629	3 170	22 277	2 970	19 307
Other family member	23 656	10 491	5 257	3 750	1 507	3 154	2 080	13 165	1 847	11 318
Not related to head	3 767	1 861	843	658	185	624	294	1 906	343	1 563
Primary individual:										
Male	11 762	4 744	2 235	1 715	520	1 460	1 049	7 018	841	6 177
Female	35 217	18 744	8 640	6 578	2 062	5 905	4 199	16 473	3 458	13 015
Inmate of institution	4 470	2 140	853	794	59	475	812	2 330	226	2 104
Other, in group quarters	1 267	592	252	218	34	236	104	695	60	635
<b>Families by Presence and Number of Own Children Under 18 Years</b>										
All families	451 717	178 524	90 777	57 971	32 806	51 672	34 677	273 191	34 608	238 583
With own children under 18 years	235 218	86 865	44 470	27 194	17 276	24 365	18 030	148 353	17 265	131 088
Number of own children under 18 years	531 683	183 498	94 847	58 341	35 706	51 316	38 095	348 225	37 063	311 162
Number of own children under 6 years	153 511	52 683	26 307	16 371	9 936	15 476	10 900	100 828	10 806	90 022
Number of own children 6 to 17 years	378 172	130 775	67 740	41 970	25 770	35 840	27 195	247 397	26 257	221 140
With own children under 6 years only	50 581	19 471	9 662	5 880	3 782	5 873	3 936	31 110	3 637	27 473
With own children under 6 and 6 to 17 years	56 076	18 308	9 208	5 706	3 502	5 180	3 920	37 768	3 858	33 910
Husband-wife families	389 394	150 928	76 922	47 969	28 953	43 646	30 360	238 466	29 301	209 165
With own children under 18 years	208 967	75 498	38 633	23 110	15 523	21 245	15 620	133 469	15 025	118 444
Number of own children under 18 years	473 420	159 611	81 879	49 771	32 108	44 734	32 998	313 809	32 165	281 644
Number of own children under 6 years	141 400	47 405	23 539	14 988	9 151	14 048	9 818	93 995	9 776	84 219
Number of own children 6 to 17 years	332 020	112 206	58 340	35 083	22 957	30 686	23 180	219 814	22 389	197 425
With own children under 6 years only	47 278	17 811	8 769	5 245	3 524	5 429	3 613	29 467	3 546	25 921
With own children under 6 and 6 to 17 years	51 646	16 241	8 149	4 961	3 188	4 614	3 478	34 805	3 427	31 378
Families with female head	48 804	22 733	11 322	8 262	3 120	6 639	4 772	26 071	4 280	21 791
With own children under 18 years	22 231	10 056	5 118	3 597	1 521	2 785	2 153	12 175	1 938	10 237
Number of own children under 18 years	49 933	21 341	10 788	7 622	3 166	5 949	4 604	28 592	4 301	24 291
Number of own children under 6 years	18 572	4 845	2 541	1 836	705	1 303	1 001	5 727	922	4 805
Number of own children 6 to 17 years	39 361	16 496	8 247	5 786	2 461	4 646	3 603	22 865	3 379	19 486
With own children under 6 years only	2 811	1 519	822	587	235	405	292	1 292	257	1 035
With own children under 6 and 6 to 17 years	4 432	1 892	965	681	284	520	407	2 540	391	2 149
<b>Marital Status</b>										
Male, 14 years old and over	620 693	342 587	130 335	77 933	42 402	72 844	49 388	378 106	45 449	332 657
Single	170 626	67 126	31 573	21 317	10 256	21 580	13 973	103 500	11 765	91 735
Married, except separated	406 327	157 109	79 635	49 879	29 756	45 781	31 693	249 218	30 569	218 649
14 to 19 years	3 168	1 176	525	340	185	380	271	1 992	280	1 712
20 to 24 years	27 171	11 419	5 411	3 336	2 075	3 679	2 329	15 752	2 173	13 579
25 to 34 years	74 771	27 627	13 945	8 224	5 721	8 187	5 495	47 144	5 410	41 734
35 to 44 years	79 685	30 149	15 622	9 399	6 223	8 280	6 247	49 536	5 696	43 840
45 to 64 years	159 370	62 900	32 846	20 606	12 240	17 805	12 249	98 470	12 121	84 349
65 years and over	62 162	23 838	11 266	7 974	3 312	7 450	5 102	38 324	4 889	33 435
Separated	7 172	2 919	1 397	1 074	323	948	574	4 253	537	3 716
Widowed	21 649	8 362	4 010	2 906	1 164	2 552	1 800	12 487	1 465	11 022
Divorced	15 519	7 071	3 720	2 757	963	2 003	1 348	8 448	1 133	7 315
Female, 14 years old and over	665 531	387 841	144 774	96 205	48 571	84 905	58 160	397 690	53 283	344 407
Single	146 086	65 364	32 840	22 765	10 075	19 847	12 677	80 722	10 925	69 797
Married, except separated	409 882	158 213	80 382	50 307	30 075	45 713	32 118	251 649	30 911	220 738
14 to 19 years	11 532	3 928	1 844	1 147	697	1 149	915	7 604	1 029	6 575
20 to 24 years	42 690	16 756	8 143	4 968	3 175	5 228	3 385	25 894	3 313	22 581
25 to 34 years	87 166	29 197	14 820	8 789	6 031	8 362	6 015	51 969	5 673	46 296
35 to 44 years	148 474	53 128	27 294	16 333	6 961	8 939	6 895	53 933	6 407	47 526
45 to 64 years	38 999	15 639	8 097	5 329	2 466	17 169	11 529	88 879	11 374	77 505
65 years and over	10 273	5 002	2 523	1 823	700	4 846	3 379	23 390	3 115	20 275
Separated	96 646	45 947	21 912	16 005	5 907	14 005	10 030	50 699	8 706	41 993
Widowed	22 644	13 315	7 119	5 305	1 814	3 796	2 400	9 329	1 874	7 455

Table 22. Household and Family Characteristics by Race: 1970—Continued

[For minimum base for derived figures (percent, median, etc.) and meaning of symbols, see text]

The State  
Size of Place

WHITE POPULATION

Relationship to Head of Household

	Urban							Rural		
	Total	Total	Urbanized areas			Other urban places of—		Total	Places of 1,000 to 2,500	Other rural
			Total	Central cities	Urban fringe	10,000 or more	2,500 to 10,000			
All persons	1 673 480	640 910	320 617	205 621	114 996	187 150	133 143	1 032 570	122 514	910 056
In households	1 636 735	617 065	312 523	199 139	113 384	178 097	126 445	1 019 670	120 042	899 628
Head	526 477	217 622	109 217	71 974	37 243	64 098	44 307	308 855	40 738	268 117
14 to 24 years	33 079	16 201	7 406	5 025	2 381	5 870	2 925	16 878	2 606	14 272
25 to 34 years	80 076	30 845	15 717	9 540	6 177	9 075	6 053	49 231	5 806	43 425
35 to 44 years	89 914	35 256	18 350	11 337	7 013	9 556	7 350	54 658	6 533	48 125
45 to 64 years	205 869	85 126	44 114	28 843	15 271	24 179	16 833	120 743	15 971	104 772
65 years and over	117 539	50 194	23 630	17 229	6 401	15 418	11 146	67 345	9 822	57 523
Primary individual: Male	29 009	13 369	6 372	4 948	1 424	4 524	2 473	15 640	1 987	13 653
Female	61 048	34 252	16 461	12 482	3 979	10 838	6 953	26 796	5 652	21 144
Family head: Male	391 411	149 491	76 226	47 314	28 912	42 820	30 445	241 920	29 212	212 708
Female	45 009	20 510	10 158	7 230	2 928	5 916	4 436	24 499	3 887	20 612
Wife of head	378 589	145 063	73 930	45 709	28 221	41 574	29 559	233 526	28 267	205 259
Child of head	629 077	214 235	110 223	68 160	42 063	59 439	44 573	414 842	43 526	371 316
Other relative of head	82 659	29 911	15 009	10 129	4 880	8 633	6 269	52 748	6 161	46 587
Not related to head	19 933	10 234	4 144	3 167	977	4 353	1 737	9 699	1 350	8 349
In group quarters	36 745	23 845	8 094	6 482	1 612	9 053	6 698	12 900	2 472	10 428
Inmate of institution	12 285	6 140	2 339	1 928	411	1 494	2 307	6 145	659	5 486
Other	24 460	17 705	5 755	4 554	1 201	7 559	4 391	6 755	1 813	4 942
Persons per household	3.11	2.84	2.86	2.77	3.04	2.78	2.85	3.30	2.95	3.36
Persons per family	3.50	3.29	3.31	3.27	3.36	3.25	3.31	3.63	3.36	3.67
Persons, under 18 years old	553 641	184 925	94 190	57 501	36 689	51 320	39 415	368 716	38 162	330 554
Head or wife of head	2 168	730	326	218	108	186	186	1 438	199	1 239
Own child of head	510 272	172 249	88 034	53 658	34 376	47 728	36 487	338 023	34 914	303 109
In husband-wife households	458 857	152 253	77 942	46 789	31 153	42 323	31 988	306 604	30 750	275 854
Percent of total persons under 18 years	82.9	82.3	82.7	81.4	84.9	82.5	81.2	83.2	80.6	83.5
In household with female head	43 752	17 817	8 889	6 044	2 845	4 877	4 051	25 935	3 656	22 279
Other relative of head	34 616	10 228	5 010	3 113	1 897	2 895	2 323	24 388	2 467	21 921
Not related to head	3 703	1 042	490	273	217	303	249	2 661	219	2 442
In group quarters	2 882	676	330	239	91	176	170	2 206	363	1 843
Persons, 65 years old and over	184 363	78 185	36 962	26 908	10 054	23 814	17 409	106 178	14 958	91 220
Head of family: Male	60 512	22 621	10 785	7 559	3 226	6 928	4 908	37 891	4 684	33 207
Female	12 644	5 597	2 653	1 963	690	1 676	1 268	7 047	1 087	5 960
Wife of head	35 449	13 936	6 618	4 679	1 939	4 286	3 032	21 513	2 809	18 704
Other family member	22 626	9 869	4 952	3 494	1 458	2 922	1 995	12 757	1 749	11 008
Not related to head	3 320	1 589	714	549	165	523	352	1 731	300	1 431
Primary individual: Male	10 828	4 260	2 029	1 544	485	1 290	941	6 568	753	5 815
Female	33 555	17 716	8 163	6 163	2 000	5 524	4 029	15 839	3 298	12 541
Inmate of institution	4 222	2 040	805	748	57	454	781	2 182	222	1 960
Other, in group quarters	1 207	557	243	209	34	211	103	650	56	594
Families by Presence and Number of Own Children Under 18 Years										
All families	436 420	170 001	86 384	54 544	31 840	48 736	34 881	266 419	33 099	233 320
With own children under 18 years	227 402	82 531	42 142	25 395	16 747	22 966	17 423	144 871	16 497	128 374
Number of own children under 18 years	510 272	172 249	88 034	53 658	34 376	47 728	36 487	338 023	34 914	303 109
Number of own children under 6 years	148 226	49 599	24 670	15 121	9 549	14 455	10 474	98 627	10 276	88 351
Number of own children 6 to 17 years	362 046	122 650	63 364	38 537	24 827	33 273	26 013	239 396	24 638	214 758
With own children under 6 years only	49 348	18 636	9 218	5 547	3 671	5 592	3 826	30 712	3 727	26 985
With own children under 6 and 6 to 17 years	53 939	17 146	8 571	5 207	3 364	4 809	3 766	36 793	3 623	33 170
Husband-wife families	378 685	145 043	73 918	45 698	28 220	41 568	29 557	233 642	28 279	205 363
With own children under 18 years	203 616	72 604	37 083	21 959	15 124	20 284	15 237	131 012	14 514	116 498
Number of own children under 18 years	458 857	152 253	77 942	46 789	31 153	42 323	31 988	306 604	30 750	275 854
Number of own children under 6 years	137 704	45 276	22 443	13 585	8 858	13 292	9 541	92 428	9 435	82 993
Number of own children 6 to 17 years	321 153	106 977	55 499	33 204	22 295	29 031	22 447	214 176	21 315	192 861
With own children under 6 years only	46 342	17 181	8 449	5 017	3 432	5 199	3 533	29 161	3 469	25 692
With own children under 6 and 6 to 17 years	49 595	15 476	7 330	4 643	3 087	4 362	3 384	34 119	3 275	30 844
Families with female head	45 009	20 510	10 158	7 230	2 928	5 916	4 436	24 499	3 887	20 612
With own children under 18 years	20 060	8 770	4 424	3 013	1 411	2 397	1 949	11 290	1 715	9 575
Number of own children under 18 years	43 752	17 817	8 889	6 044	2 845	4 877	4 051	25 935	3 656	22 279
Number of own children under 6 years	9 092	3 947	2 029	1 408	621	1 057	861	5 145	757	4 388
Number of own children 6 to 17 years	34 660	13 870	6 860	4 636	2 224	3 820	3 190	20 790	2 899	17 891
With own children under 6 years only	2 549	1 332	708	491	217	360	264	1 217	230	987
With own children under 6 and 6 to 17 years	3 785	1 516	757	505	252	408	351	2 269	315	1 954
Marital Status										
Male, 14 years old and over	597 381	229 883	113 958	73 063	40 895	68 401	47 524	367 498	43 336	324 162
Single	162 112	62 602	29 321	19 655	9 666	20 011	13 270	99 510	11 010	88 500
Married, except separated	394 677	150 695	76 380	47 406	28 974	43 498	30 817	243 982	29 470	214 512
14 to 19 years	3 100	1 139	511	328	183	359	269	1 961	274	1 687
20 to 24 years	26 693	11 075	5 233	3 210	2 023	3 554	2 288	15 618	2 147	13 471
25 to 34 years	73 359	26 620	13 375	7 781	5 594	7 877	5 368	46 739	5 296	41 443
35 to 44 years	77 920	29 121	15 062	8 958	6 104	7 936	6 123	48 799	5 546	43 253
45 to 64 years	154 556	60 442	31 580	19 675	11 905	16 945	11 917	94 114	11 608	82 506
65 years and over	59 049	22 298	10 619	7 454	3 165	6 827	4 852	36 751	4 599	32 152
Separated	6 307	2 432	1 142	855	287	782	508	3 875	458	3 417
Widowed	19 504	7 570	3 654	2 617	1 037	2 260	1 656	11 934	1 311	10 623
Divorced	14 781	6 584	3 461	2 530	931	1 850	1 273	8 197	1 087	7 110
Female, 14 years old and over	657 577	272 276	136 609	89 799	46 810	79 727	55 940	385 301	50 657	334 644
Single	137 946	60 951	30 362	20 902	9 460	18 534	12 055	76 995	10 173	66 822
Married, except separated	397 941	151 771	77 093	47 810	29 283	43 452	31 226	246 170	29 779	216 391
14 to 19 years	11 306	3 790	1 771	1 091	680	1 125	894	7 516	1 005	6 511
20 to 24 years	41 788	16 214	7 832	4 743	3 089	5 062	3 320	25 574	3 249	22 325
25 to 34 years	79 357	28 043	14 913	8 290	5 903	7 985	5 865	51 314	5 529	45 785
35 to 44 years	84 684	31 879	16 612	9 837	6 775	8 540	6 727	52 805	6 181	46 624
45 to 64 years	143 546	57 153	29 706	18 890	10 816	16 261	11 186	86 393	10 873	75 520
65 years and over	37 260	14 692	6 979	4 959	2 020	4 479	3 234	22 568	2 942	19 626
Separated	8 965	4 207	2 102	1 465	637	1 271	834	4 758	746	4 012
Widowed	91 103	42 770	20 397	14 720	5 677	12 850	9 523	48 333	8 155	40 178
Divorced	21 622	12 577	6 655	4 902	1 753	3 620	2 302	9 045	1 804	7 241



Table 22. Household and Family Characteristics by Race: 1970—Continued

[For minimum base for derived figures (percent, median, etc.) and meaning of symbols, see text]

The State Size of Place	Urban						Rural			
	Total	Total	Urbanized areas		Other urban places of—		Total	Places of 1,000 to 2,500	Other rural	
			Total	Central cities	Urban fringe	10,000 or more				2,500 to 10,000
<b>NEGRO POPULATION</b>										
<b>Relationship to Head of Household</b>										
All persons	67 342	36 597	19 024	14 812	4 212	12 323	5 240	30 745	6 515	24 230
In households	64 770	35 113	18 163	14 205	3 960	11 991	4 957	29 637	6 430	23 207
Head	19 749	11 324	5 785	4 624	1 161	3 903	1 636	8 425	1 918	6 507
14 to 24 years	772	596	330	240	90	194	70	176	45	131
25 to 34 years	1 840	1 315	786	633	153	382	147	525	166	359
35 to 44 years	2 534	1 514	846	680	164	484	184	1 020	226	794
45 to 64 years	8 060	4 404	2 255	1 781	474	1 502	647	3 664	836	2 828
65 years and over	6 535	3 495	1 568	1 290	278	1 339	588	3 040	645	2 395
Primary individual	2 163	1 290	625	510	115	445	220	873	190	683
Family head	18 850	5 901	3 030	2 310	720	2 084	787	4 949	1 071	3 878
Male	3 021	1 962	1 135	946	189	711	325	1 535	383	1 152
Female	10 047	5 461	2 789	2 114	675	1 940	732	4 586	975	3 611
Wife of head	26 329	13 692	7 365	5 720	1 645	4 422	1 905	12 637	2 689	9 948
Child of head	6 843	3 486	1 662	1 287	375	1 292	532	3 357	697	2 660
Other relative of head	1 802	1 150	564	460	104	434	152	652	151	501
Not related to head	2 572	1 484	689	607	232	342	283	1 088	85	1 003
In group quarters	1 455	608	335	148	187	160	113	847	25	822
Inmate of institution	1 117	876	524	459	65	182	170	241	60	181
Other	3 28	3.10	3.14	3.07	3.41	3.07	3.03	3.52	3.35	3.57
Persons per household	3.97	3.80	3.84	3.80	3.96	3.74	3.85	4.17	4.00	4.22
Persons per family	25 801	13 310	6 962	5 429	1 533	4 266	1 882	12 391	2 602	9 789
Head or wife of head	54	39	16	13	3	16	7	15	2	13
Own child of head	20 406	10 642	5 744	4 495	1 249	3 394	1 504	9 764	2 098	7 666
In husband-wife households	13 679	6 851	3 715	2 834	861	2 225	911	6 828	1 369	5 459
Percent of total persons under 18 years	53.6	52.3	53.4	52.2	57.5	52.2	48.4	55.1	52.6	55.8
In household with female head	6 075	3 471	1 858	1 542	316	1 064	549	2 604	640	1 964
Other relative of head	4 301	2 026	952	716	236	763	311	2 275	446	1 829
Not related to head	360	196	118	82	36	53	25	164	27	137
In group quarters	380	207	132	123	9	40	35	173	29	144
Persons, 65 years old and over	9 826	5 384	2 381	1 961	420	2 047	876	4 522	949	3 573
Head of family	3 112	1 530	658	513	145	625	247	1 582	302	1 280
Male	991	499	247	206	41	180	72	402	102	300
Female	1 560	821	350	270	80	340	131	739	157	582
Wife of head	980	594	286	241	45	224	84	386	97	289
Other family member	431	261	121	106	15	99	41	170	42	128
Not related to head	915	474	202	169	33	167	105	441	86	355
Primary individual	1 607	992	461	402	59	367	164	615	155	460
Male	246	99	47	45	2	21	31	147	4	143
Female	74	34	9	9	-	24	1	40	4	36
Inmate of institution	74	34	9	9	-	24	1	40	4	36
Other, in group quarters	74	34	9	9	-	24	1	40	4	36
<b>Families by Presence and Number of Own Children Under 18 Years</b>										
All families	14 556	8 072	4 165	3 254	909	2 795	1 112	6 484	1 454	5 030
With own children under 18 years	7 346	4 041	2 191	1 691	500	1 303	547	3 305	737	2 568
Number of own children under 18 years	20 406	10 642	5 744	4 495	1 249	3 394	1 504	9 764	2 098	7 666
Number of own children 6 to 17 years	4 793	2 791	1 305	1 157	348	911	375	2 002	499	1 503
With own children 6 to 17 years only	15 613	7 481	4 239	3 338	901	2 483	1 029	7 762	1 599	6 163
With own children under 6 and 6 to 17 years	2 600	1 086	593	468	102	236	87	346	99	247
Headed-wife families	10 880	5 498	2 812	2 131	681	1 952	734	4 582	979	3 603
With own children under 18 years	4 944	2 638	1 434	1 061	373	872	332	2 306	487	1 819
Number of own children under 18 years	13 479	6 851	3 715	2 834	881	2 225	911	6 828	1 369	5 459
Number of own children 6 to 17 years	3 242	1 851	978	721	217	647	226	1 391	311	1 080
Number of own children 6 to 17 years only	10 437	5 000	2 737	2 113	624	1 578	685	5 437	1 058	4 379
With own children under 6 years only	775	512	272	189	83	186	54	263	67	196
With own children under 6 and 6 to 17 years	1 327	697	380	291	89	230	87	630	143	487
Families with female head	3 704	2 171	1 135	944	189	711	325	1 535	383	1 152
With own children under 18 years	2 113	1 251	674	566	108	381	196	862	216	646
Number of own children under 18 years	6 075	3 471	1 858	1 542	316	1 064	549	2 604	640	1 964
Number of own children 6 to 17 years	1 446	883	498	417	81	245	140	563	164	399
Number of own children 6 to 17 years only	4 629	2 588	1 360	1 125	235	819	409	2 041	476	1 565
With own children under 6 years only	348	181	111	93	18	44	26	67	26	41
With own children under 6 and 6 to 17 years	635	368	203	172	31	109	56	267	74	193
<b>Marital Status</b>										
Male, 14 years old and over	22 149	11 996	6 040	4 626	1 414	4 224	1 732	10 153	2 064	8 089
Single	8 125	4 283	2 145	1 588	557	1 484	654	3 842	739	3 103
Married, except separated	10 999	5 987	3 050	2 321	729	2 138	799	4 972	1 053	3 919
14 to 19 years	65	36	13	12	1	21	2	29	6	23
20 to 24 years	459	331	171	120	51	119	41	128	25	103
25 to 34 years	1 197	850	493	384	109	260	97	347	103	244
35 to 44 years	1 536	896	506	400	106	290	100	660	136	524
45 to 64 years	4 645	2 369	1 219	898	321	836	314	2 276	499	1 777
65 years and over	3 037	1 505	648	507	141	612	245	1 532	284	1 248
Separated	845	477	248	215	33	163	66	368	78	290
Widowed	1 511	779	349	285	64	289	141	732	149	583
Divorced	789	470	248	217	31	150	72	239	45	194
Female, 14 years old and over	26 419	14 887	7 776	6 119	1 657	4 943	2 086	11 812	2 528	9 284
Single	7 866	4 230	2 380	1 797	590	1 260	590	3 636	738	2 898
Married, except separated	11 689	5 997	3 066	2 336	730	2 116	811	5 096	1 067	4 029
14 to 19 years	287	125	65	49	16	43	17	82	23	59
20 to 24 years	1 581	976	502	384	118	308	116	273	60	213
25 to 34 years	2 198	1 125	592	443	109	308	116	525	123	402
35 to 44 years	4 770	2 372	1 147	874	273	364	146	1 023	206	817
45 to 64 years	1 689	894	495	311	84	889	336	2 398	486	1 912
65 years and over	1 276	777	414	353	61	362	137	795	169	626
Separated	5 485	3 093	1 469	1 246	223	1 133	491	2 312	537	1 775
Widowed	983	714	447	387	60	170	97	269	67	202

Table 23. Race by Sex, for Areas and Places: 1970

[For meaning of symbols, see text]

**Standard Metropolitan Statistical Areas  
Places of 50,000 or More  
(or Central Cities)  
Urban Balance  
Urbanized Areas  
Places of 50,000 or More**

**STANDARD METROPOLITAN STATISTICAL AREAS**

	Total	White	Negro and other races							
			Total	Negro	Other races					
					Total	Indian	Japanese	Chinese	Filipino	All other
<b>CHARLESTON</b>	229 515	215 908	13 607	12 957	650	126	69	87	116	252
Male	109 211	102 958	6 253	5 927	326	52	20	42	74	138
Female	120 304	112 950	7 354	7 030	324	74	49	45	42	114
<b>CHARLESTON</b>	71 505	63 797	7 708	7 389	319	51	29	43	72	124
Male	32 679	29 193	3 486	3 325	161	20	7	24	42	68
Female	38 826	34 604	4 222	4 064	158	31	22	19	30	56
<b>Urban balance</b>	85 580	81 443	4 137	3 914	223	33	22	42	27	99
Male	40 728	38 800	1 928	1 812	116	16	5	17	19	59
Female	44 852	42 643	2 209	2 102	107	17	17	25	8	40
<b>HUNTINGTON-ASHLAND</b>	253 743	246 418	7 325	6 946	379	114	59	24	60	122
Male	121 607	118 184	3 423	3 255	168	50	13	14	35	56
Female	132 136	128 234	3 902	3 691	211	64	46	10	25	66
<b>Kentucky portion</b>	52 376	51 500	876	821	55	14	12	-	15	14
Male	25 264	24 832	432	406	26	5	2	-	10	9
Female	27 112	26 668	444	415	29	9	10	-	5	5
<b>Ashland</b>	29 245	28 481	764	734	30	8	7	-	8	7
Male	13 727	13 384	343	332	11	3	1	-	3	4
Female	15 518	15 097	421	402	19	5	6	-	5	3
<b>Urban balance</b>	8 608	8 584	24	17	7	4	1	-	-	2
Male	4 101	4 090	11	8	3	1	-	-	-	2
Female	4 507	4 494	13	9	4	3	1	-	-	-
<b>Ohio portion</b>	56 868	55 161	1 707	1 622	85	30	14	6	5	30
Male	27 648	26 804	844	810	34	15	3	2	1	13
Female	29 220	28 357	863	812	51	15	11	4	4	17
<b>Urban part</b>	29 250	27 839	1 411	1 356	55	22	9	5	5	14
Male	13 824	13 126	698	674	24	12	3	2	1	6
Female	15 426	14 713	713	682	31	10	6	3	4	8
<b>West Virginia portion</b>	144 499	139 757	4 742	4 503	239	70	33	18	40	78
Male	68 695	66 548	2 147	2 039	108	30	8	6	24	34
Female	75 804	73 209	2 595	2 464	131	40	25	12	16	44
<b>Huntington</b>	74 315	69 757	4 558	4 383	175	49	19	11	34	62
Male	34 010	31 945	2 065	1 987	78	18	4	8	22	26
Female	40 305	37 812	2 493	2 396	97	31	15	3	12	36
<b>Urban balance</b>	10 702	10 620	82	60	22	2	4	3	3	10
Male	5 115	5 088	27	20	7	1	1	-	-	4
Female	5 587	5 532	55	40	15	1	3	2	3	6
<b>Steuersville-Weirton</b>	165 627	158 409	7 218	6 878	340	94	42	27	95	82
Male	80 633	77 193	3 440	3 277	163	49	14	11	49	40
Female	84 994	81 216	3 778	3 601	177	45	28	16	46	42
<b>Ohio portion</b>	96 193	90 668	5 525	5 333	192	72	27	13	40	40
Male	46 803	44 174	2 629	2 538	91	38	8	6	20	19
Female	49 390	46 494	2 896	2 795	101	34	19	7	20	21
<b>Steuersville</b>	30 771	26 768	4 003	3 910	93	24	7	10	37	15
Male	14 498	12 607	1 891	1 846	45	12	3	4	20	6
Female	16 273	14 161	2 112	2 064	48	12	4	6	17	9
<b>Urban balance</b>	25 196	24 533	663	633	30	14	7	1	1	7
Male	12 269	11 956	313	302	11	7	2	-	-	2
Female	12 927	12 577	350	331	19	7	5	1	1	5
<b>West Virginia portion</b>	69 434	67 741	1 693	1 545	148	22	15	14	55	42
Male	33 830	33 019	811	739	72	11	6	5	29	21
Female	35 604	34 722	882	806	76	11	9	9	26	21
<b>Weirton</b>	27 131	25 800	1 331	1 254	77	4	4	7	35	27
Male	13 154	12 521	633	596	37	1	1	2	20	13
Female	13 977	13 279	698	658	40	3	3	5	15	14
<b>Urban balance</b>	13 713	13 571	142	119	23	4	7	-	1	11
Male	6 431	6 355	76	63	13	3	3	-	1	6
Female	7 282	7 216	66	56	10	1	4	-	-	5
<b>WHEELING</b>	182 712	178 435	4 277	3 930	347	93	52	37	59	106
Male	87 349	85 296	2 053	1 889	164	43	18	24	28	51
Female	95 363	93 139	2 224	2 041	183	50	34	13	31	55
<b>Ohio portion</b>	80 917	79 087	1 830	1 710	120	45	24	5	10	36
Male	38 938	38 072	866	809	57	24	7	4	4	18
Female	41 979	41 015	964	901	63	21	17	1	6	18
<b>Urban part</b>	41 285	39 868	1 417	1 352	65	22	14	4	7	18
Male	19 318	18 642	676	645	31	11	2	4	4	10
Female	21 967	21 226	741	707	34	11	12	-	3	8
<b>West Virginia portion</b>	101 795	99 348	2 447	2 220	227	48	28	32	49	70
Male	48 411	47 224	1 187	1 080	107	19	11	20	24	33
Female	53 384	52 124	1 260	1 140	120	29	17	12	25	37
<b>WHEELING</b>	48 188	46 267	1 921	1 786	135	27	19	28	15	46
Male	22 049	21 182	867	805	62	11	7	18	6	20
Female	26 139	25 085	1 054	981	73	16	12	10	9	26
<b>Urban balance</b>	26 077	25 659	418	390	28	9	6	1	5	7
Male	12 665	12 396	269	253	16	5	3	1	2	5
Female	13 412	13 263	149	137	12	4	3	-	3	2
<b>URBANIZED AREAS</b>										
<b>CHARLESTON</b>	157 662	145 884	11 778	11 248	530	84	51	83	98	214
Male	73 677	68 295	5 382	5 116	266	36	12	40	60	118
Female	83 985	77 589	6 396	6 132	264	48	39	43	38	96
<b>Huntington-Ashland</b>	167 583	160 716	6 867	6 552	315	89	43	21	53	109
Male	78 278	75 119	3 159	3 022	137	37	12	12	27	49
Female	89 305	85 597	3 708	3 530	178	52	31	9	26	60
<b>Kentucky portion</b>	53 316	52 500	816	753	63	16	11	2	11	23
Male	25 329	24 960	369	341	28	6	4	1	4	13
Female	27 987	27 540	447	412	35	10	7	1	7	10
<b>Ohio portion</b>	29 250	27 839	1 411	1 356	55	22	9	5	5	14
Male	13 824	13 126	698	674	24	12	3	2	1	6
Female	15 426	14 713	713	682	31	10	6	3	4	8
<b>West Virginia portion</b>	85 017	80 377	4 640	4 443	197	51	23	14	37	72
Male	39 125	37 033	2 092	2 007	85	19	5	9	22	30
Female	45 892	43 344	2 548	2 436	112	32	18	5	15	42

Table 23. Race by Sex, for Areas and Places: 1970—Continued

[For meaning of symbols, see text]

Standard Metropolitan Statistical Areas Places of 50,000 or More (or Central Cities) Urban Balance Urbanized Areas Places of 50,000 or More	Negro and other races													
					Other races									
	Total		White		Total		Negro		Total	Indian	Japanese	Chinese	Filipino	All other
<b>URBANIZED AREAS—Continued</b>														
Steubenville-Weirton	85 492	79 401	6 091	5 873	218	44	23	17				74		60
Male	41 005	38 113	2 892	2 789	103	21	8	6				41		27
Female	44 487	41 288	3 199	3 084	115	23	15	11				33		33
Ohio portion	48 262	43 635	4 627	4 508	119	36	13	10				38		22
Male	23 064	20 896	2 186	2 134	54	17	5	4				20		8
Female	25 178	22 739	2 439	2 374	65	19	8	7				18		14
West Virginia portion	37 230	35 766	1 464	1 365	99	8	10	7				36		38
Male	17 921	17 217	704	655	49	4	3	2				21		19
Female	19 309	18 549	760	710	50	4	7	5				15		19
Wheeling	92 944	89 683	3 261	3 058	203	49	10	21				9		33
Male	43 002	41 488	1 514	1 418	96	23	10	14				35		35
Female	49 942	48 195	1 747	1 640	107	26	12	7				6		18
Ohio portion	32 239	31 093	1 146	1 090	56	9	2	2				3		10
Male	15 073	14 530	543	517	26	9	1	1				3		8
Female	17 166	16 563	603	573	30	9	1	1				3		5
West Virginia portion	60 705	58 590	2 115	1 968	147	31	20	29				17		50
Male	27 929	26 958	971	901	70	14	8	19				6		23
Female	32 776	31 632	1 144	1 067	77	17	12	10				11		27
<b>PLACES OF 50,000 OR MORE</b>														
Charleston	71 505	63 797	7 708	7 389	319	51	29	43				72		124
Male	32 679	29 193	3 486	3 325	161	20	7	24				42		68
Female	38 826	34 604	4 222	4 064	158	31	22	19				30		56
Huntington	74 315	69 757	4 558	4 383	175	49	19	11				34		62
Male	34 010	31 945	2 065	1 987	78	18	4	8				22		26
Female	40 305	37 812	2 493	2 396	97	31	15	3				12		36

Table 24. Age by Race and Sex, for Areas and Places: 1970

[For minimum base for derived figures (percent, median, etc.) and meaning of symbols, see text]

Standard Metropolitan Statistical Areas Places of 50,000 or More (or Central Cities) Urban Balance Urbanized Areas Places of 50,000 or More	1970 population								1970 population								1960 population
	All races				White		Negro		All races				White		Negro		
	Total		Male	Female	Male	Female	Male	Female	Total	Male	Female	Male	Female	Male	Female		
	<b>CHARLESTON SMSA—TOTAL</b>																
All ages	239 515	109 311	130 204	103 958	112 950	5 927	7 030	252 925	71 505	32 679	38 826	29 193	34 604	3 325	4 064	85 796	
Under 1 year	3 409	1 733	1 676	1 628	1 578	96	86	5 663	962	488	474	425	422	58	45	1 788	
1 year	3 393	1 739	1 654	1 624	1 562	108	93	5 775	927	491	436	419	379	66	53	1 799	
2 years	3 235	1 645	1 590	1 543	1 484	96	81	5 653	854	450	404	388	359	59	44	1 652	
3 years	3 303	1 678	1 625	1 554	1 513	108	108	5 633	867	448	419	372	358	66	58	1 663	
4 years	3 497	1 769	1 728	1 637	1 608	124	109	5 807	943	471	472	393	402	77	64	1 690	
5 years	3 084	2 002	1 882	1 365	1 741	133	131	5 768	1 041	557	484	472	402	83	77	1 643	
6 years	4 014	2 080	1 934	1 945	1 810	123	120	5 517	1 020	518	502	442	426	70	74	1 606	
7 years	4 199	2 136	2 083	1 961	1 952	130	128	5 769	1 112	549	563	466	489	79	74	1 756	
8 years	4 150	2 070	2 080	1 956	1 937	113	138	5 591	1 088	557	531	494	441	62	89	1 663	
9 years	4 194	2 105	2 089	1 963	1 973	136	113	5 448	1 108	579	529	490	464	89	64	1 622	
10 years	4 681	2 480	2 281	2 251	2 145	140	136	5 427	1 205	659	626	569	549	84	77	1 600	
11 years	4 564	2 345	2 219	2 201	2 084	142	134	5 500	1 230	650	580	566	516	84	63	1 557	
12 years	4 654	2 335	2 319	2 192	2 184	138	128	5 597	1 249	631	618	558	548	70	68	1 630	
13 years	4 633	2 379	2 254	2 223	2 100	153	149	5 557	1 261	663	598	559	526	102	71	1 594	
14 years	4 914	2 447	2 467	2 296	2 320	156	143	4 112	1 380	680	700	603	625	76	75	1 182	
15 years	4 960	2 497	2 463	2 354	2 322	138	135	4 116	1 387	687	700	615	621	70	77	1 133	
16 years	4 728	2 383	2 345	2 264	2 173	174	166	4 392	1 321	655	666	563	565	91	98	1 299	
17 years	4 857	2 399	2 458	2 247	2 254	150	197	4 485	1 482	693	789	616	660	76	124	1 313	
18 years	4 130	2 084	2 126	1 869	1 914	134	208	3 577	1 332	591	741	526	617	64	122	1 142	
19 years	3 772	1 708	2 064	1 572	1 831	130	226	2 949	1 298	555	743	489	622	60	117	930	
20 years	3 576	1 580	1 998	1 437	1 828	137	164	3 066	1 277	549	728	491	632	57	93	1 097	
21 years and over	142 766	65 797	76 969	62 422	72 647	3 166	4 117	147 583	47 061	20 558	26 523	18 677	23 981	1 782	2 437	54 437	
Under 5 years	16 837	8 564	8 273	7 986	7 735	532	497	28 471	4 553	2 348	2 205	1 997	1 920	326	264	8 592	
5 to 9 years	20 441	10 373	10 068	9 710	9 413	637	636	28 093	5 369	2 760	2 609	2 364	2 222	383	378	8 290	
10 to 14 years	23 446	11 906	11 540	11 157	10 830	729	690	26 193	6 405	3 283	3 122	2 855	2 764	416	354	7 563	
15 to 19 years	22 447	10 991	11 456	10 246	10 494	726	932	19 519	6 820	3 181	3 639	2 809	3 085	361	538	5 817	
20 to 24 years	16 699	7 339	9 360	6 880	8 705	459	610	15 341	5 427	2 318	3 109	2 106	2 770	207	322	5 332	
25 to 29 years	13 985	6 756	7 229	6 449	6 856	264	332	15 578	3 942	1 874	2 068	1 707	1 844	144	201	5 051	
30 to 34 years	12 736	6 015	6 721	5 759	6 422	209	268	17 939	3 525	1 637	1 888	1 469	1 703	143	170	5 811	
35 to 39 years	12 873	5 848	6 025	5 635	6 720	193	283	18 577	3 566	1 562	2 004	1 426	1 841	121	155	6 059	
40 to 44 years	15 153	7 070	8 075	6 814	7 662	239	389	17 059	4 631	2 079	2 552	1 936	2 337	131	208	5 914	
45 to 49 years	15 615	7 396	8 219	7 090	7 819	298	384	15 557	4 909	2 217	2 692	2 057	2 462	158	224	5 705	
50 to 54 years	14 385	6 855	7 530	6 543	7 154	203	263	13 334	4 797	2 193	2 604	2 028	2 386	163	210	5 375	
55 to 59 years	12 819	6 167	6 632	5 865	6 246	310	378	10 838	4 486	1 997	2 489	1 812	2 267	179	217	4 652	
60 to 64 years	10 436	4 890	5 566	4 599	5 198	266	357	8 734	4 025	1 779	2 246	1 621	2 024	156	215	3 845	
65 to 69 years	7 907	3 440	4 464	3 173	4 127	260	331	6 929	3 245	1 299	1 946	1 153	1 729	145	212	3 007	
70 to 74 years	5 872	2 444	3 428	2 209	3 158	229	263	5 027	2 470	947	1 523	805	1 349	140	173	2 210	
75 to 79 years	4 031	1 632	2 399	1 493	2 240	136	157	3 212	1 693	627	1 066	545	959	81	106	1 408	
80 to 84 years	2 331	934	1 397	857	1 293	74	102	1 627	1 001	354	647	313	575	40	71	740	
85 years and over	1 482	540	942	493	873	43	65	905	641	224	417	190	367	31	46	425	
Under 10 years	75 269	38 122	37 147	35 658	34 720	2 360	2 315	95 750	20 517	10 426	10 091	9 010	8 752	1 362	1 295	28 190	
10 years and over	27 513	11 690	15 823	10 761	14 677	903	1 119	22 940	11 356	4 436	6 920	3 908	6 167	520	738	10 097	
65 years and over	21 629	8 993	12 638	8 225	11 691	742	918	17 708	8 050	3 451	5 599	3 006	4 979	437	608	7 790	
Median age	30.4	29.0	31.7	29.3	31.9	23.7	27.3	34.6	31.8	36.9	32.6	37.7	24.3	29.4	31.9		

Table 24. Age by Race and Sex, for Areas and Places: 1970—Continued

(For minimum base for derived figures (percent, median, etc.) and meaning of symbols, see text)

Standard Metropolitan  
Statistical Areas  
Places of 50,000 or More  
(or Central Cities)  
Urban Balance  
Urbanized Areas  
Places of 50,000 or More

	1970 population								1960 population	1970 population								1960 population
	All races		White		Negro			All races		White		Negro						
	Total	Male	Female	Male	Female	Male		Female		Total	Male	Female	Male		Female	Male	Female	
<b>CHARLESTON SMSA—URBAN BALANCE</b>																		
All ages	85 580	40 728	44 852	38 800	42 643	1 812	2 102	(NA)	253 743	121 607	132 136	118 184	128 234	3 255	3 691	254 740		
Under 1 year	1 254	644	610	613	572	29	34	(NA)	4 207	2 109	2 098	2 037	2 042	69	51	5 217		
1 year	1 295	639	656	609	618	29	34	(NA)	4 007	2 055	1 952	2 004	1 903	47	45	5 386		
2 years	1 213	605	608	573	564	31	43	(NA)	3 904	1 993	1 911	1 947	1 857	45	50	5 584		
3 years	1 241	630	611	594	569	31	41	(NA)	3 949	2 069	1 880	2 013	1 838	55	39	5 354		
4 years	1 284	652	632	611	596	35	31	(NA)	4 134	2 198	1 936	2 147	1 875	51	58	5 291		
5 years	1 411	715	696	676	653	37	41	(NA)	4 454	2 298	2 156	2 225	2 092	68	60	5 373		
6 years	1 524	801	723	756	684	40	38	(NA)	4 502	2 345	2 157	2 279	2 080	64	74	5 168		
7 years	1 548	772	776	737	732	35	43	(NA)	4 611	2 319	2 292	2 232	2 227	85	62	5 151		
8 years	1 515	715	800	676	761	39	36	(NA)	4 618	2 338	2 280	2 269	2 210	65	69	5 098		
9 years	1 570	764	806	730	769	32	36	(NA)	4 697	2 443	2 254	2 377	2 179	64	74	4 985		
10 years	1 699	871	828	825	786	43	42	(NA)	4 894	2 542	2 352	2 470	2 250	72	100	5 107		
11 years	1 698	861	837	820	788	41	49	(NA)	4 900	2 523	2 377	2 431	2 311	89	61	5 191		
12 years	1 712	860	852	810	810	48	39	(NA)	5 092	2 630	2 462	2 559	2 397	71	62	5 487		
13 years	1 700	872	828	836	779	35	48	(NA)	4 941	2 453	2 488	2 369	2 406	81	78	5 265		
14 years	1 802	902	900	849	857	53	41	(NA)	5 010	2 511	2 499	2 433	2 421	74	75	4 150		
15 years	1 880	947	933	899	891	46	39	(NA)	5 026	2 572	2 454	2 500	2 370	69	82	4 162		
16 years	1 770	893	877	844	832	49	43	(NA)	4 764	2 421	2 343	2 354	2 260	67	80	4 298		
17 years	1 853	909	944	859	892	49	51	(NA)	4 624	2 369	2 255	2 299	2 175	63	79	4 603		
18 years	1 463	724	739	673	680	51	58	(NA)	4 967	2 397	2 570	2 299	2 498	92	68	4 148		
19 years	1 347	623	724	568	641	55	81	(NA)	4 572	2 141	2 431	2 049	2 353	87	74	3 566		
20 years	1 278	574	704	507	645	58	74	(NA)	4 307	1 934	2 373	1 850	2 322	78	46	3 632		
21 years and over	53 523	24 755	28 768	23 735	27 524	940	1 176	(NA)	157 563	72 947	84 616	71 041	82 165	1 799	2 304	152 834		
Under 5 years	6 287	3 170	3 117	3 000	2 919	155	183	(NA)	20 201	10 424	9 777	10 148	9 515	267	243	26 832		
5 to 9 years	7 568	3 767	3 801	3 575	3 599	183	194	(NA)	22 882	11 743	11 139	11 382	10 788	346	339	25 775		
10 to 14 years	8 611	4 366	4 245	4 140	4 020	220	219	(NA)	24 837	12 659	12 178	12 262	11 785	387	376	25 200		
15 to 19 years	8 313	4 096	4 217	3 843	3 936	250	272	(NA)	23 953	11 900	12 053	11 501	11 656	378	383	20 777		
20 to 24 years	6 355	2 803	3 552	2 596	3 309	195	232	(NA)	19 244	8 838	10 406	8 566	10 172	252	212	15 599		
25 to 29 years	5 512	2 670	2 842	2 559	2 716	91	111	(NA)	15 610	7 536	8 074	7 378	7 884	146	174	15 059		
30 to 34 years	4 794	2 268	2 526	2 207	2 451	50	65	(NA)	14 245	6 771	7 474	6 642	7 284	119	174	17 028		
35 to 39 years	4 993	2 247	2 746	2 192	2 642	51	96	(NA)	13 901	6 597	7 304	6 462	7 096	121	183	17 475		
40 to 44 years	6 024	2 776	3 248	2 627	3 106	80	130	(NA)	15 796	7 517	8 279	7 331	8 055	176	211	15 719		
45 to 49 years	6 282	3 032	3 250	2 927	3 136	101	108	(NA)	15 995	7 608	8 387	7 417	8 160	184	217	15 072		
50 to 54 years	5 537	2 626	2 911	2 530	2 810	93	97	(NA)	14 293	6 813	7 480	6 630	7 263	177	208	14 053		
55 to 59 years	4 893	2 431	2 462	2 343	2 356	83	104	(NA)	13 002	6 065	6 937	5 892	6 746	163	184	12 150		
60 to 64 years	3 626	1 717	1 909	1 628	1 818	87	90	(NA)	11 962	5 460	6 502	5 301	6 254	155	238	10 263		
65 to 69 years	2 487	1 069	1 418	1 005	1 345	58	73	(NA)	9 676	4 280	5 396	4 137	5 199	137	194	8 649		
70 to 74 years	1 894	761	1 133	713	1 074	45	56	(NA)	7 528	3 229	4 299	3 104	4 148	121	141	6 579		
75 to 79 years	1 266	514	752	476	716	37	35	(NA)	5 274	2 131	3 143	2 055	3 042	76	100	4 686		
80 to 84 years	686	258	428	230	406	26	21	(NA)	3 116	1 201	1 915	1 165	1 856	34	57	2 401		
85 years and over	452	157	295	149	284	7	11	(NA)	2 228	835	1 393	811	1 331	16	57	1 463		
Under 18 years	27 969	14 052	13 917	13 317	13 153	702	729	(NA)	82 334	42 188	40 146	40 945	38 893	1 199	1 199	90 870		
62 years and over	8 800	3 701	5 099	3 468	4 849	220	244	(NA)	34 753	14 824	19 929	14 324	19 213	478	690	29 935		
65 years and over	6 785	2 759	4 026	2 573	3 825	173	196	(NA)	27 822	11 676	16 146	11 272	15 576	384	549	23 778		
Median age	30.2	29.0	31.3	29.4	31.7	22.5	23.9	(NA)	30.1	28.5	31.6	28.5	31.6	25.0	33.4	29.4		
<b>HUNTINGTON—ASHLAND SMSA—KENTUCKY PORTION—TOTAL</b>																		
All ages	52 376	25 264	27 112	24 832	26 668	406	415	52 163	29 245	13 727	15 518	13 384	15 097	332	402	31 283		
Under 1 year	815	401	414	394	412	7	2	1 103	407	208	199	201	197	7	2	630		
1 year	818	417	401	411	394	5	5	1 176	370	194	176	188	171	5	5	680		
2 years	805	407	398	402	389	5	7	1 222	385	202	183	198	174	4	7	691		
3 years	816	452	364	445	361	7	3	1 204	400	226	174	220	171	6	3	686		
4 years	803	434	369	428	362	6	7	1 108	399	212	187	206	180	6	7	599		
5 years	914	492	422	489	416	3	5	1 136	447	235	212	232	206	3	5	634		
6 years	931	480	451	475	444	5	7	1 098	450	233	217	228	211	5	6	601		
7 years	969	509	460	505	453	4	7	1 044	479	250	229	246	222	4	7	591		
8 years	960	507	453	503	446	4	7	1 055	530	271	259	267	252	4	7	570		
9 years	980	524	456	516	452	8	4	1 021	499	272	227	265	223	7	4	594		
10 years	1 074	527	547	520	535	7	12	1 010	566	278	288	271	277	7	11	550		
11 years	1 088	546	542	531	534	15	8	1 062	587	300	287	287	279	13	8	567		
12 years	1 126	576	550	563	538	13	11	1 146	598	322	276	309	267	13	8	640		
13 years	1 082	519	563	513	551	6	11	1 071	602	283	319	277	307	6	11	602		
14 years	1 118	548	570	539	560	9	10	1 076	598	294	304	285	295	9	9	481		
15 years	1 125	608	517	597	503	11	13	840	629	342	287	332	273	10	13	467		
16 years	1 049	556	493	545	487	11	6	873	547	298	249	290	243	8	6	457		
17 years	985	507	478	499	472	8	6	1 004	512	257	255	252	249	5	6	515		
18 years	938	483	455	461	450	18	5	921	445	204	241	192	236	11	5	409		
19 years	835	447	388	423	384	23	4	799	402	195	207	188	203	7	4	373		
20 years	779	384	395	367	394	15	1	715	351	147	204	143	203	4	1	378		
21 years and over	32 366	14 940	17 426	14 706	17 131	216	274	30 679	19 042	8 504	10 538	8 307	10 258	188	267	19 568		
Under 5 years	4 057	2 111	1 946	2 080	1 918	30	24	5 813	1 961	1 042	919	1 013	893	28	24	3 286		
5 to 9 years	4 754	2																

Table 24. Age by Race and Sex, for Areas and Places: 1970—Continued

(For minimum base for derived figures (percent, median, etc.) and meaning of symbols, see text)

**Standard Metropolitan  
Statistical Areas  
Places of 50,000 or More  
(or Central Cities)  
Urban Balance  
Urbanized Areas  
Places of 50,000 or More**

	1970 population								1960 population	1970 population								1960 population
	All races				White		Negro			All races				White		Negro		
	Total	Male	Female	Male	Female	Male	Female	Total		Male	Female	Male	Female	Male	Female			
<b>HUNTINGTON-ASHLAND SMSA — KENTUCKY PORTION — URBAN BALANCE</b>																		
All ages	8 688	4 101	4 587	4 090	4 494	8	9	(NA)	56 888	27 648	29 239	26 804	28 357	810	812	55 438		
Under 1 year	169	78	91	78	91	—	—	(NA)	1 042	509	533	489	516	19	14	1 254		
1 year	174	83	91	83	90	—	—	(NA)	976	506	470	494	465	11	4	1 312		
2 years	144	70	74	70	74	—	—	(NA)	958	474	484	459	474	14	10	1 331		
3 years	137	69	68	69	68	—	—	(NA)	955	491	464	480	457	10	5	1 252		
4 years	145	67	78	67	78	—	—	(NA)	1 135	595	540	584	519	11	19	1 265		
5 years	168	93	75	93	75	—	—	(NA)	1 100	548	552	532	531	14	20	1 299		
6 years	168	93	75	93	75	—	—	(NA)	1 138	599	539	577	519	22	18	1 182		
7 years	168	97	71	97	71	—	—	(NA)	1 150	582	568	565	554	15	14	1 174		
8 years	143	78	65	78	65	—	—	(NA)	1 139	593	546	577	534	16	12	1 169		
9 years	164	84	80	84	80	—	—	(NA)	1 195	627	568	614	547	12	21	1 166		
10 years	167	90	77	90	77	—	—	(NA)	1 250	654	596	637	572	17	23	1 226		
11 years	180	88	92	86	92	2	—	(NA)	1 228	659	569	641	553	18	14	1 200		
12 years	189	85	104	85	102	—	2	(NA)	1 280	685	595	666	578	19	15	1 286		
13 years	166	83	83	83	83	—	—	(NA)	1 218	622	596	591	576	30	20	1 197		
14 years	184	83	101	83	101	—	—	(NA)	1 218	627	591	607	572	18	17	1 247		
15 years	177	91	86	90	86	1	—	(NA)	1 216	604	612	589	595	14	17	1 219		
16 years	186	99	87	99	87	—	—	(NA)	1 142	593	549	572	536	21	12	1 175		
17 years	173	86	87	86	87	—	—	(NA)	1 028	544	484	532	461	11	23	1 019		
18 years	168	73	87	72	87	—	—	(NA)	934	456	478	433	454	22	24	1 019		
19 years	134	58	84	58	84	—	—	(NA)	795	361	434	344	417	15	17	845		
20 years	122	50	72	50	72	—	—	(NA)	707	316	391	301	382	15	9	778		
21 years and over	5 190	2 411	2 779	2 404	2 769	5	7	(NA)	34 064	16 003	18 061	15 520	17 545	466	484	32 164		
Under 5 years	769	367	402	367	401	—	—	(NA)	5 066	2 575	2 491	2 506	2 431	65	52	6 414		
5 to 9 years	811	445	366	445	366	—	—	(NA)	5 722	2 949	2 773	2 865	2 685	79	85	5 990		
10 to 14 years	886	429	457	427	455	2	2	(NA)	6 194	3 247	2 947	3 142	2 851	102	89	5 856		
15 to 19 years	830	431	399	431	399	1	—	(NA)	5 115	2 558	2 557	2 470	2 463	83	93	4 336		
20 to 24 years	622	284	338	283	338	—	—	(NA)	3 696	1 620	2 076	1 560	2 027	58	45	3 300		
25 to 29 years	554	268	286	268	285	—	—	(NA)	3 594	1 702	1 892	1 659	1 838	42	50	3 273		
30 to 34 years	537	241	296	241	296	—	—	(NA)	3 345	1 576	1 769	1 546	1 728	30	38	3 780		
35 to 39 years	508	248	260	248	258	2	1	(NA)	3 181	1 536	1 645	1 500	1 600	35	41	3 777		
40 to 44 years	560	269	291	269	291	—	—	(NA)	3 589	1 711	1 878	1 672	1 825	38	50	3 340		
45 to 49 years	479	243	236	242	233	1	3	(NA)	3 552	1 701	1 851	1 645	1 792	54	55	3 165		
50 to 54 years	438	209	229	208	229	—	—	(NA)	3 140	1 551	1 589	1 497	1 536	41	49	2 819		
55 to 59 years	361	166	194	164	194	2	1	(NA)	2 748	1 335	1 413	1 289	1 379	41	33	2 482		
60 to 64 years	399	172	227	172	227	—	—	(NA)	2 380	1 115	1 265	1 081	1 226	34	38	1 980		
65 to 69 years	324	141	183	141	181	—	1	(NA)	1 940	925	1 035	891	1 002	33	33	1 728		
70 to 74 years	268	93	110	93	110	—	—	(NA)	1 509	685	824	659	797	26	24	1 391		
75 to 79 years	173	73	100	73	99	—	1	(NA)	1 011	414	597	392	578	22	19	983		
80 to 84 years	93	32	61	32	61	—	—	(NA)	640	263	377	253	368	9	9	498		
85 years and over	61	22	39	22	39	—	—	(NA)	426	185	241	177	231	8	9	324		
Under 18 years	3 882	1 917	1 965	1 914	1 962	3	2	(NA)	20 368	10 512	9 856	10 206	9 559	292	278	21 173		
65 years and over	1 090	465	622	465	622	—	2	(NA)	6 920	3 122	3 798	3 003	3 681	117	113	6 114		
65 years and over	854	361	493	361	490	—	2	(NA)	5 546	2 472	3 074	2 372	2 976	98	94	4 926		
Median age	26.5	27.4	29.5	27.4	29.5	37.5	47.5	(NA)	28.7	27.6	29.7	27.6	29.7	27.1	29.2	27.8		
<b>HUNTINGTON-ASHLAND SMSA — OHIO PORTION — URBAN PART</b>																		
All ages	29 286	13 834	15 452	13 186	14 713	674	682	(NA)	144 499	68 693	75 804	66 548	73 289	2 039	2 464	147 179		
Under 1 year	545	261	284	242	270	18	12	(NA)	2 350	1 199	1 151	1 154	1 114	43	35	2 860		
1 year	481	249	232	236	228	10	8	(NA)	2 213	1 132	1 081	1 099	1 044	31	36	2 898		
2 years	451	236	215	222	207	13	8	(NA)	2 141	1 112	1 029	1 086	994	26	33	3 031		
3 years	447	227	220	217	215	9	5	(NA)	2 178	1 126	1 052	1 088	1 020	38	31	2 898		
4 years	531	274	257	266	238	8	17	(NA)	2 196	1 169	1 027	1 135	994	34	32	2 918		
5 years	528	263	265	249	247	14	18	(NA)	2 440	1 258	1 182	1 204	1 145	51	35	2 938		
6 years	527	280	247	263	230	17	16	(NA)	2 433	1 266	1 167	1 227	1 117	37	49	2 888		
7 years	543	259	284	247	271	10	13	(NA)	2 492	1 228	1 264	1 162	1 220	66	41	2 933		
8 years	525	272	253	256	243	16	10	(NA)	2 519	1 238	1 281	1 189	1 230	45	50	2 874		
9 years	564	290	274	278	255	11	19	(NA)	2 522	1 292	1 230	1 247	1 180	44	49	2 798		
10 years	562	305	257	291	234	14	22	(NA)	2 570	1 341	1 209	1 313	1 143	48	65	2 871		
11 years	616	336	280	322	264	14	14	(NA)	2 584	1 318	1 266	1 239	1 224	56	39	2 929		
12 years	570	311	259	296	246	15	12	(NA)	2 686	1 369	1 317	1 330	1 281	39	36	3 055		
13 years	532	284	268	256	250	20	18	(NA)	2 641	1 312	1 329	1 265	1 279	45	47	2 977		
14 years	565	288	277	270	264	16	13	(NA)	2 674	1 336	1 338	1 287	1 289	47	48	2 327		
15 years	567	284	283	270	268	13	15	(NA)	2 685	1 360	1 325	1 314	1 272	44	52	2 403		
16 years	525	259	266	242	257	17	9	(NA)	2 573	1 272	1 301	1 237	1 237	35	62	2 450		
17 years	486	219	227	248	207	10	20	(NA)	2 611	1 318	1 293	1 268	1 242	44	50	2 580		
18 years	493	234	259	214	239	19	20	(NA)	3 095	1 458	1 637	1 405	1 594	52	39	2 449		
19 years	408	165	236	150	222	13	16	(NA)	2 942	1 333	1 609	1 282	1 552	49	53	2 122		
20 years	386	181	205	168	200	13	5	(NA)	2 821	1 234	1 587	1 182	1 549	48	36	1 969		
21 years and over	18 383	8 367	10 016	7 921	9 458	376	397	(NA)	91 133	42 004	49 129	40 815	47 489	1 117	1 546	89 991		
Under 5 years	2 435	1 247	1 188	1 185	1 158	58	45	(NA)	11 078	5 738	5 340	5 562	5 166	172	167	14 605		
5 to 9 years	2 687	1 364	1 323	1 293	1 248	68	76	(NA)	12 406	6 282	6 124	6 029	5 812	243	224	14 431		
10 to 14 years	2 865	1 341	1 524	1 435	1 591	87	79	(NA)	13 155	6 696	6 459	6 454	6 216	235	235	14 179		
15 to 19 years	2 374	1 201	1 170	1 124	1 193	72	80	(NA)	13 906	6 741	7 165	6 506	6 897	224	256	12 004		
20 to 24 years	2 085	980	1 117															

Table 24. Age by Race and Sex, for Areas and Places: 1970—Continued

[For minimum base for derived figures (percent, median, etc.) and meaning of symbols, see text]

Standard Metropolitan  
Statistical Areas  
Places of 50,000 or More  
(or Central Cities)  
Urban Balance  
Urbanized Areas  
Places of 50,000 or More

	1970 population								1960 population	1970 population								1960 population															
	All races				White		Negro			All races				White		Negro																	
	Total	Male	Female		Male	Female	Male	Female		Total	Male	Female		Male	Female	Male	Female																
<b>HUNTINGTON-ASHLAND SMSA - WEST VIRGINIA PORTION - HUNTINGTON</b>																	<b>HUNTINGTON-ASHLAND SMSA - W. VA. PORTION - URBAN BALANCE</b>																
All ages	74 315	34 010	40 305	31 945	37 812	1 987	2 396	83 627	10 702	5 115	5 587	5 088	5 532	20	40	(NA)																	
Under 1 year	1 118	580	538	537	502	41	34	1 538	200	105	95	103	94	2	1	(NA)																	
1 year	983	480	503	447	473	31	30	1 558	181	88	93	88	88	—	4	(NA)																	
2 years	859	440	419	419	385	21	32	1 577	196	101	95	96	94	5	1	(NA)																	
3 years	966	496	470	460	438	36	31	1 484	171	93	78	91	78	2	—	(NA)																	
4 years	922	472	450	439	420	33	29	1 509	193	115	78	114	75	1	3	(NA)																	
5 years	1 054	527	527	475	492	50	34	1 482	175	90	85	90	84	—	—	(NA)																	
6 years	1 013	520	493	482	444	37	48	1 486	177	87	90	86	89	—	—	(NA)																	
7 years	1 080	543	517	478	475	65	40	1 515	185	91	94	91	94	—	—	(NA)																	
8 years	1 057	511	546	465	496	43	49	1 416	234	120	114	117	113	2	1	(NA)																	
9 years	1 123	572	551	529	502	43	48	1 427	196	102	94	100	94	1	—	(NA)																	
10 years	1 125	580	545	532	479	48	65	1 415	194	102	92	102	92	—	—	(NA)																	
11 years	1 182	607	575	550	534	55	38	1 433	192	89	103	89	102	—	—	(NA)																	
12 years	1 177	589	588	552	552	37	36	1 517	203	105	98	105	98	—	—	(NA)																	
13 years	1 145	583	562	538	514	44	45	1 427	216	100	116	100	114	—	2	(NA)																	
14 years	1 212	599	613	553	564	45	48	1 105	186	76	110	75	110	1	—	(NA)																	
15 years	1 215	584	631	540	578	43	52	1 135	179	89	90	89	90	—	—	(NA)																	
16 years	1 208	579	629	545	566	34	61	1 155	193	99	94	99	94	—	—	(NA)																	
17 years	1 263	618	645	569	595	44	49	1 297	173	94	79	94	78	—	1	(NA)																	
18 years	1 903	853	1 050	800	1 007	52	39	1 416	196	93	103	93	103	—	—	(NA)																	
19 years	1 948	872	1 076	822	1 021	48	51	1 328	162	59	103	59	102	—	—	(NA)																	
20 years	1 842	796	1 046	744	1 009	48	35	1 214	182	70	112	70	111	—	1	(NA)																	
21 years and over	48 940	21 609	27 331	20 469	25 766	1 089	1 502	54 193	6 718	3 147	3 571	3 137	3 535	6	23	(NA)																	
Under 5 years	4 848	2 468	2 380	2 302	2 218	162	156	7 666	941	502	439	492	429	10	9	(NA)																	
5 to 9 years	5 307	2 673	2 634	2 429	2 409	238	219	7 326	967	490	477	484	474	3	3	(NA)																	
10 to 14 years	5 841	2 958	2 883	2 725	2 643	229	232	6 897	991	472	519	471	516	1	3	(NA)																	
15 to 19 years	7 537	3 506	4 031	3 276	3 767	221	252	6 331	903	434	469	434	467	—	2	(NA)																	
20 to 24 years	7 133	3 324	3 809	3 166	3 656	145	143	5 544	976	444	532	442	520	2	9	(NA)																	
25 to 29 years	3 980	1 963	2 017	1 875	1 905	84	106	4 901	747	362	385	360	381	1	1	(NA)																	
30 to 34 years	3 446	1 640	1 806	1 554	1 684	77	116	5 385	598	298	300	298	298	—	—	(NA)																	
35 to 39 years	3 472	1 574	1 898	1 495	1 770	72	118	5 858	585	288	327	288	298	—	—	(NA)																	
40 to 44 years	4 369	2 038	2 331	1 921	2 201	110	124	5 433	701	331	370	330	367	—	—	(NA)																	
45 to 49 years	4 864	2 172	2 692	2 064	2 555	104	132	5 319	740	350	390	350	388	—	—	(NA)																	
50 to 54 years	4 643	2 111	2 532	2 005	2 393	105	137	5 083	612	289	323	289	321	—	1	(NA)																	
55 to 59 years	4 361	1 903	2 458	1 800	2 326	102	127	4 630	482	247	235	246	234	1	1	(NA)																	
60 to 64 years	4 130	1 775	2 355	1 673	2 183	100	168	4 069	442	186	256	186	256	—	—	(NA)																	
65 to 69 years	3 500	1 384	2 116	1 291	1 979	91	135	3 401	371	175	193	175	193	—	3	(NA)																	
70 to 74 years	2 859	1 109	1 750	1 031	1 653	76	92	2 501	259	116	143	115	140	1	2	(NA)																	
75 to 79 years	2 015	743	1 272	699	1 205	44	66	1 807	206	94	112	93	110	1	2	(NA)																	
80 to 84 years	1 157	390	767	368	726	21	39	930	109	46	63	46	63	—	—	(NA)																	
85 years and over	853	279	574	271	539	6	34	546	72	21	51	21	49	—	—	(NA)																	
Under 18 years	19 682	9 880	9 802	9 110	9 009	750	769	25 476	3 444	1 746	1 698	1 729	1 681	14	15	(NA)																	
62 years and over	12 748	4 898	7 850	4 591	7 371	300	466	11 626	1 264	539	725	537	715	2	8	(NA)																	
65 years and over	10 384	3 905	6 479	3 660	6 102	238	366	9 185	1 017	452	565	450	555	2	8	(NA)																	
Median age	33.6	30.3	36.6	30.6	36.8	24.9	33.9	32.9	28.8	28.0	29.6	28.1	29.7	5.0	22.2	(NA)																	
<b>STEBENVILLE-WEIRTON SMSA - TOTAL</b>																	<b>STEBENVILLE-WEIRTON SMSA - OHIO PORTION - TOTAL</b>																
All ages	165 627	80 633	84 994	77 193	81 216	3 277	3 601	167 756	96 193	46 803	49 390	44 174	46 494	2 518	2 795	99 201																	
Under 1 year	2 560	1 285	1 275	1 229	1 193	51	77	3 765	1 399	667	710	667	624	42	64	2 272																	
1 year	2 514	1 296	1 218	1 228	1 150	64	67	3 709	1 391	729	662	677	612	51	49	2 091																	
2 years	2 476	1 289	1 187	1 246	1 117	37	68	3 708	1 434	747	687	720	635	25	51	2 140																	
3 years	2 553	1 294	1 259	1 235	1 185	59	73	3 559	1 485	738	747	685	686	53	60	2 083																	
4 years	2 749	1 387	1 362	1 316	1 277	64	79	3 581	1 489	783	806	726	737	53	68	2 085																	
5 years	2 916	1 468	1 448	1 398	1 379	67	61	3 550	1 703	857	846	796	798	59	45	2 042																	
6 years	3 051	1 563	1 488	1 479	1 405	80	78	3 649	1 773	930	843	866	782	62	58	2 125																	
7 years	3 130	1 602	1 528	1 523	1 445	76	80	3 600	1 775	908	867	845	804	62	62	2 111																	
8 years	3 232	1 657	1 575	1 568	1 489	88	84	3 505	1 868	952	916	882	848	70	66	2 094																	
9 years	3 423	1 755	1 668	1 664	1 579	89	86	3 482	1 867	986	881	912	814	74	66	2 075																	
10 years	3 577	1 886	1 691	1 806	1 616	76	74	3 413	1 937	1 031	906	972	850	57	56	1 978																	
11 years	3 431	1 733	1 698	1 637	1 618	93	78	3 414	1 939	986	953	920	890	64	62	2 022																	
12 years	3 559	1 762	1 797	1 676	1 699	84	96	3 514	2 063	1 044	1 019	981	943	61	74	2 053																	
13 years	3 371	1 710	1 661	1 629	1 571	78	88	3 375	1 922	979	943	915	880	61	61	2 005																	
14 years	3 409	1 700	1 709	1 621	1 608	77	101	2 381	1 979	1 002	977	941	898	60	79	1 429																	
15 years	3 414	1 769	1 645	1 668	1 543	99	97	2 434	1 947	988	959	912	887	74	71	1 443																	
16 years	3 386	1 723	1 663	1 647	1 581	74	82	2 550	1 952	976	976	918	910	57	66	1 506																	
17 years	3 395	1 689	1 706	1 595	1 626	91	77	2 792	2 016	1 011	1 005	936	937	74	65	1 657																	
18 years	3 031	1 523	1 508	1 438	1 437	80	68	2 227	1 885	954	931	888	878	63	50	1 249																	
19 years	2 460	1 152	1 308	1 089	1 243	62	64	1 973	1 517	730	787	678	733	51	53	1 091																	
20 years	2 342	1 031	1 311	998	1 257	32	53	1 934	1 378	601	777	575	743	25	34	1 037																	
21 years and over	101 648	48 359	53 289	46 503	51 198	1 756	1 970	101 641	59 374	28 161	31 213	26 762	29 605	1 340	1 535	60 813																	
Under 5 years	12 852	6 551	6 301	6 254	5 922	275	364	18 322	7 298	3 707	3 591	3 475	3 294	224	292	10 471																	
5 to 9 years	15 752	8 045	7 707	7 632	7 297	400	389	17 786	8 986	4 633	4 353	4 301	4 046	327	297	10 447																	
10 to 14 years	17 347	8 7																															

Table 24. Age by Race and Sex, for Areas and Places: 1970—Continued

(For minimum base for derived figures (percent, median, etc.) and meaning of symbols, see text)

Standard Metropolitan  
Statistical Areas  
Places of 50,000 or More  
(or Central Cities)  
Urban Balance  
Urbanized Areas  
Places of 50,000 or More

	1970 population								1960 population	1970 population								1960 population
	All races				White		Negro			All races				White		Negro		
	Total	Male	Female		Male	Female	Male	Female		Total	Male	Female		Male	Female	Male	Female	
<b>STUBENVILLE-WEIRTON SMSA - OHIO PORTION - STEUBENVILLE</b>																		
All ages	30 771	14 498	16 273	12 607	14 161	1 846	2 044	32 495	25 196	12 269	12 927	11 956	12 577	302	331	(NA)		
Under 1 year	422	203	219	172	166	30	52	626	413	222	191	214	183	8	8	(NA)		
1 year	399	197	202	157	162	39	39	599	401	215	186	207	181	8	5	(NA)		
2 years	374	168	206	146	169	20	36	593	397	226	171	224	165	2	6	(NA)		
3 years	375	202	173	159	127	43	45	596	441	225	216	216	210	9	5	(NA)		
4 years	446	218	228	171	173	44	55	610	449	215	234	209	228	5	5	(NA)		
5 years	400	203	197	156	165	46	30	539	496	253	243	247	233	6	9	(NA)		
6 years	457	242	215	194	166	46	47	575	506	247	259	239	253	8	6	(NA)		
7 years	462	226	236	179	194	47	41	573	511	259	252	251	246	8	6	(NA)		
8 years	537	276	261	224	213	52	46	598	514	260	254	251	246	9	8	(NA)		
9 years	503	282	241	210	186	52	55	601	510	268	242	256	237	12	5	(NA)		
10 years	520	276	244	233	204	42	40	563	511	255	256	249	249	6	7	(NA)		
11 years	492	232	260	190	216	41	43	590	534	284	250	272	244	12	6	(NA)		
12 years	501	311	267	216	43	53	57	582	551	268	283	260	274	8	9	(NA)		
13 years	547	290	257	245	208	44	48	548	503	261	242	254	236	7	6	(NA)		
14 years	503	292	291	244	239	47	52	497	549	281	268	274	254	7	14	(NA)		
15 years	547	271	276	212	226	58	49	445	512	266	246	258	237	8	9	(NA)		
16 years	546	284	292	239	240	44	52	447	501	257	244	254	237	3	7	(NA)		
17 years	502	290	292	245	243	45	47	524	508	245	263	235	252	9	11	(NA)		
18 years	712	364	348	313	308	50	39	394	467	219	248	214	238	5	8	(NA)		
19 years	612	288	324	255	284	33	39	373	346	171	175	162	166	9	9	(NA)		
20 years	594	259	335	239	307	20	28	359	314	119	195	117	190	1	5	(NA)		
21 years and over	20 050	9 144	10 906	8 157	9 749	960	1 128	21 367	15 262	7 253	8 009	7 093	7 818	152	176	(NA)		
Under 5 years	2 016	908	1 028	805	776	227	176	227	3 020	1 103	998	1 070	967	32	30	(NA)		
5 to 9 years	2 359	1 209	1 150	963	924	243	219	2 886	2 537	1 287	1 250	1 244	1 215	43	34	(NA)		
10 to 14 years	2 722	1 401	1 322	1 179	1 083	217	236	2 680	2 448	1 349	1 299	1 309	1 257	40	42	(NA)		
15 to 19 years	3 039	1 497	1 542	1 264	1 301	230	226	2 183	2 334	1 158	1 176	1 123	1 130	34	44	(NA)		
20 to 24 years	2 289	1 083	1 206	974	1 063	188	142	1 887	1 615	729	886	715	863	12	21	(NA)		
25 to 29 years	1 440	694	746	604	620	85	121	1 647	1 548	729	819	714	801	15	15	(NA)		
30 to 34 years	1 351	643	708	544	598	94	105	1 953	1 464	730	734	714	711	16	20	(NA)		
35 to 39 years	1 334	583	751	503	630	79	118	2 208	1 400	640	760	631	744	8	15	(NA)		
40 to 44 years	1 867	890	977	765	859	121	116	2 363	1 705	824	881	808	862	14	16	(NA)		
45 to 49 years	2 129	961	1 168	864	1 060	94	105	2 404	1 706	827	879	809	863	17	16	(NA)		
50 to 54 years	2 254	1 016	1 238	934	1 148	82	89	2 139	1 567	771	796	748	775	22	20	(NA)		
55 to 59 years	2 066	938	1 128	869	1 020	68	106	1 803	1 341	656	675	656	660	10	15	(NA)		
60 to 64 years	1 858	898	1 000	780	921	77	77	1 684	1 056	487	569	475	557	10	11	(NA)		
65 to 69 years	1 354	635	719	547	651	87	67	1 394	817	394	423	374	405	20	17	(NA)		
70 to 74 years	1 123	472	651	426	604	42	46	1 039	574	248	326	244	319	4	7	(NA)		
75 to 79 years	818	347	471	300	435	26	35	686	395	178	217	175	216	3	1	(NA)		
80 to 84 years	453	177	276	164	259	13	16	346	239	93	146	93	142	-	4	(NA)		
85 years and over	308	106	202	102	188	4	13	173	149	56	93	54	90	2	3	(NA)		
Under 18 years	8 803	4 443	4 360	3 643	3 513	783	830	10 002	8 807	4 507	4 300	4 370	4 165	135	133	(NA)		
18 years and over	5 117	2 332	2 885	2 061	2 658	225	220	4 648	2 768	1 237	1 531	1 203	1 488	34	41	(NA)		
65 years and over	4 056	1 737	2 319	1 559	2 137	172	177	3 638	2 174	969	1 205	940	1 172	29	32	(NA)		
Median age	35.7	32.9	30.0	34.7	40.4	22.6	24.4	35.0	29.4	28.5	30.2	28.6	30.4	20.8	23.7	(NA)		
<b>STUBENVILLE-WEIRTON SMSA - WEST VIRGINIA PORTION - TOTAL</b>																		
All ages	69 424	33 030	35 404	33 019	34 721	739	806	68 555	27 131	13 154	13 977	12 521	13 279	596	658	28 201		
Under 1 year	1 161	575	586	562	569	9	13	1 193	392	210	182	202	168	5	10	700		
1 year	1 123	567	556	551	536	13	18	1 618	425	214	211	202	195	11	16	676		
2 years	1 042	542	500	526	482	12	17	1 568	381	196	185	184	172	10	12	635		
3 years	1 068	556	512	550	499	6	13	1 476	363	205	158	200	147	5	11	616		
4 years	1 160	604	556	590	540	11	11	1 497	436	229	207	219	195	10	10	630		
5 years	1 213	611	602	602	581	8	16	1 508	435	218	217	211	203	6	13	589		
6 years	1 276	633	645	613	623	18	20	1 524	486	244	242	226	224	17	17	614		
7 years	1 325	694	661	678	641	14	18	1 489	516	277	239	263	223	12	15	581		
8 years	1 364	705	659	686	641	18	18	1 411	495	257	238	236	222	18	16	555		
9 years	1 536	769	787	752	765	15	20	1 407	630	306	324	294	305	11	17	572		
10 years	1 640	805	785	834	766	19	18	1 435	613	328	285	311	271	16	13	574		
11 years	1 492	747	745	717	728	29	16	1 392	557	282	275	260	260	22	15	528		
12 years	1 496	718	778	695	756	23	22	1 461	594	278	316	259	299	19	17	601		
13 years	1 449	731	718	714	691	17	27	1 370	582	257	325	241	302	16	23	552		
14 years	1 430	698	732	680	710	17	22	1 352	568	275	293	261	276	14	17	385		
15 years	1 467	701	686	756	656	25	26	1 391	556	276	280	255	256	21	24	411		
16 years	1 434	747	687	729	671	17	16	1 044	578	308	270	294	255	14	15	418		
17 years	1 379	678	701	659	689	17	12	1 135	530	254	276	239	267	15	9	487		
18 years	1 146	569	577	550	559	17	18	978	426	205	221	189	206	15	15	348		
19 years	943	422	521	411	510	11	11	882	353	150	203	142	194	8	9	294		
20 years	964	430	534	423	514	7	19	897	345	156	189	151	174	5	15	341		
21 years and over	43 274	20 398	22 876	19 741	21 593	416	435	40 828	16 870	8 029	8 841	7 680	8 465	326	349	17 094		
Under 5 years	5 354	2 844	2 710	2 779	2 628	51	72	7 851	1 997	1 054	943	1 007	877	41	59	3 257		
5 to 9 years	6 766	3 432	3 334	3 331	3 251	73	92	7 339	2 562	1 302	1 260	1 232	1 177	64	78	2 911		
10 to 14 years	7 527	3 749	3 758	3 640	3 739	105	105	6 639	2 914	1 420	1 494	1 332	1 408	87	85	2 640		
15 to 19 years	8 369	3 197	3 172	3 105	3 085	87	83	5 030	2 443	1 193	1 250	1 119	1 178	73	72	1 958		
20 to 24 years	4 678	2 267	2 471	2 169	2 416	36	32											



Table 24. Age by Race and Sex, for Areas and Places: 1970—Continued

[For minimum base for derived figures (percent, median, etc.) and meaning of symbols, see text]

Standard Metropolitan  
Statistical Areas  
Places of 50,000 or More  
(or Central Cities)  
Urban Balance  
Urbanized Areas  
Places of 50,000 or More

	1970 population								1960 population	1970 population								1960 population
	All races				White		Negro			All races				White		Negro		
	Total	Male	Female		Male	Female	Male	Female		Total	Male	Female		Male	Female	Male	Female	
<b>STUEBENVILLE-WEIRTON SMSA — WEST VIRGINIA PORTION — URBAN BALANCE</b>																		
All ages	13 713	6 431	7 282	6 355	7 216	63	56	(NA)	182 712	87 349	95 363	85 296	93 139	1 889	2 041	190 342		
Under 1 year	227	105	122	101	122	4	—	(NA)	2 654	1 354	1 300	1 311	1 264	36	33	3 655		
1 year	199	98	101	97	100	—	1	(NA)	2 682	1 449	1 233	1 409	1 189	34	37	3 748		
2 years	186	91	95	89	92	1	3	(NA)	2 559	1 273	1 286	1 242	1 247	26	36	3 718		
3 years	190	93	97	92	94	1	1	(NA)	2 668	1 349	1 319	1 306	1 275	36	40	3 714		
4 years	182	98	84	95	84	1	—	(NA)	2 926	1 482	1 444	1 437	1 393	42	40	3 545		
5 years	213	107	106	105	102	2	3	(NA)	2 954	1 464	1 490	1 426	1 453	35	34	3 592		
6 years	229	122	107	120	106	1	1	(NA)	3 103	1 601	1 502	1 561	1 463	38	35	3 689		
7 years	233	113	120	111	119	2	1	(NA)	3 082	1 532	1 550	1 498	1 505	32	44	3 680		
8 years	231	119	113	118	111	—	2	(NA)	3 071	1 565	1 506	1 521	1 459	41	45	3 569		
9 years	228	99	129	97	129	2	—	(NA)	3 416	1 763	1 653	1 703	1 618	55	35	3 492		
10 years	297	149	148	146	145	3	3	(NA)	3 441	1 749	1 692	1 711	1 641	36	50	3 463		
11 years	263	128	135	125	135	2	—	(NA)	3 489	1 777	1 712	1 727	1 666	46	44	3 548		
12 years	251	125	126	124	123	1	3	(NA)	3 436	1 793	1 643	1 744	1 597	48	45	3 745		
13 years	259	143	116	142	116	1	—	(NA)	3 488	1 748	1 740	1 701	1 693	44	46	3 742		
14 years	273	128	145	127	143	1	2	(NA)	3 369	1 701	1 668	1 652	1 629	49	38	2 653		
15 years	292	155	137	153	134	2	—	(NA)	3 391	1 713	1 678	1 669	1 635	43	40	2 696		
16 years	262	125	137	123	137	1	—	(NA)	3 440	1 717	1 723	1 671	1 677	45	45	2 821		
17 years	263	137	126	135	125	1	1	(NA)	3 432	1 742	1 690	1 694	1 632	46	54	3 053		
18 years	228	131	97	130	97	1	—	(NA)	3 577	1 712	1 865	1 660	1 811	50	52	2 529		
19 years	178	70	108	70	106	—	—	(NA)	3 344	1 474	1 870	1 434	1 828	40	39	2 102		
20 years	208	78	130	78	127	—	3	(NA)	2 713	1 245	1 669	1 211	1 632	31	31	1 997		
21 years and over	8 821	4 018	4 803	3 977	4 767	36	30	(NA)	116 276	54 146	62 130	53 008	60 827	1 036	1 178	121 591		
Under 5 years	984	485	499	474	494	7	5	(NA)	13 489	6 907	6 582	6 705	6 373	174	186	18 380		
5 to 9 years	1 134	559	575	551	567	7	7	(NA)	15 626	7 925	7 701	7 709	7 498	201	193	18 022		
10 to 14 years	1 343	673	670	664	662	8	8	(NA)	17 223	8 768	8 455	8 535	8 226	223	223	17 151		
15 to 19 years	1 223	618	605	611	599	5	3	(NA)	17 184	8 358	8 826	8 128	8 583	224	230	13 201		
20 to 24 years	999	449	550	447	545	2	4	(NA)	12 952	5 948	7 004	5 797	6 859	136	127	10 031		
25 to 29 years	680	325	355	320	350	5	5	(NA)	9 518	4 764	4 754	4 641	4 655	109	87	10 063		
30 to 34 years	673	300	373	297	369	2	4	(NA)	8 975	4 327	4 648	4 252	4 546	62	88	12 223		
35 to 39 years	712	331	381	331	380	—	1	(NA)	8 952	4 293	4 659	4 201	4 562	82	88	12 869		
40 to 44 years	911	422	489	415	488	6	1	(NA)	11 399	5 466	5 933	5 376	5 808	84	114	12 947		
45 to 49 years	943	452	491	448	487	3	3	(NA)	11 760	5 617	6 143	5 524	6 030	88	100	12 666		
50 to 54 years	872	400	472	398	468	2	4	(NA)	11 798	5 473	6 325	5 381	6 191	84	127	11 034		
55 to 59 years	813	387	426	385	421	1	2	(NA)	11 170	5 298	5 872	5 198	5 756	93	111	9 781		
60 to 64 years	733	335	398	329	394	6	4	(NA)	9 366	4 349	5 017	4 251	4 924	92	81	8 818		
65 to 69 years	572	240	332	238	330	2	2	(NA)	7 687	3 432	4 255	3 339	4 144	85	102	8 014		
70 to 74 years	466	194	272	192	269	2	2	(NA)	6 272	2 624	3 648	2 563	3 568	59	72	6 594		
75 to 79 years	355	149	206	147	205	1	1	(NA)	4 658	1 913	2 745	1 860	2 680	50	59	4 705		
80 to 84 years	165	60	108	57	108	3	—	(NA)	2 763	1 134	1 629	1 107	1 601	22	26	2 417		
85 years and over	132	52	80	51	80	1	—	(NA)	1 920	753	1 167	729	1 135	21	27	1 426		
Under 18 years	4 278	2 134	2 144	2 100	2 119	26	21	(NA)	56 601	28 772	27 829	27 983	27 041	732	741	62 123		
62 years and over	2 099	884	1 215	872	1 206	11	8	(NA)	28 679	12 354	16 325	12 042	15 953	290	336	28 446		
65 years and over	1 693	695	998	685	992	9	5	(NA)	23 300	9 856	13 444	9 598	13 128	237	286	23 156		
Median age	33.7	31.8	35.2	31.9	35.3	27.5	26.0	(NA)	33.0	31.2	34.7	31.3	34.8	24.5	28.5	33.4		
<b>WHEELING SMSA — OHIO PORTION — TOTAL</b>																		
All ages	80 917	38 938	41 979	38 072	41 015	809	901	83 864	41 285	19 318	21 967	18 642	21 226	645	707	(NA)		
Under 1 year	1 136	576	560	560	544	11	16	1 600	567	294	273	284	259	7	14	(NA)		
1 year	1 178	647	531	629	518	15	10	1 599	598	342	256	328	246	13	9	(NA)		
2 years	1 135	550	585	536	569	12	14	1 647	527	254	273	241	263	11	9	(NA)		
3 years	1 164	599	565	582	547	15	17	1 677	562	282	280	270	268	12	12	(NA)		
4 years	1 322	671	651	655	629	15	20	1 598	632	330	302	317	287	13	14	(NA)		
5 years	1 337	665	672	647	657	17	14	1 557	611	312	299	297	289	14	10	(NA)		
6 years	1 371	703	668	690	647	11	19	1 633	634	313	321	305	306	7	13	(NA)		
7 years	1 413	720	693	706	680	13	13	1 628	635	315	320	306	310	9	10	(NA)		
8 years	1 477	758	719	739	693	18	25	1 604	689	353	334	337	316	16	20	(NA)		
9 years	1 576	834	742	803	729	29	13	1 606	758	392	366	369	354	23	12	(NA)		
10 years	1 596	811	785	798	766	12	18	1 549	727	357	370	346	358	10	11	(NA)		
11 years	1 605	852	753	825	733	25	20	1 642	759	412	347	391	331	19	16	(NA)		
12 years	1 587	813	774	788	752	25	22	1 682	751	373	378	352	361	21	17	(NA)		
13 years	1 656	825	831	804	814	20	17	1 758	770	352	418	336	403	15	15	(NA)		
14 years	1 550	772	778	745	762	27	15	1 240	721	363	358	340	347	23	11	(NA)		
15 years	1 524	769	755	750	743	19	12	1 248	736	373	363	359	353	14	10	(NA)		
16 years	1 577	811	766	794	739	17	26	1 323	742	376	366	363	347	13	18	(NA)		
17 years	1 577	816	761	796	732	20	27	1 410	724	382	342	364	321	18	20	(NA)		
18 years	1 328	675	653	655	632	20	21	945	665	326	339	310	324	16	15	(NA)		
19 years	1 144	518	626	505	606	13	18	792	598	275	323	264	311	11	11	(NA)		
20 years	980	402	578	392	562	10	15	771	505	196	309	190	295	6	14	(NA)		
21 years and over	51 684	24 151	27 533	23 673	26 961	445	529	53 355	27 374	12 346	15 028	11 973	14 577	354	426	(NA)		
Under 5 years	5 935	3 043	2 892	2 962	2 807	68	77	8 121	2 886	1 502	1 384	1 440	1 323	56	58	(NA)		
5 to 9 years	7 174	3 680	3 494	3 585	3 406	88	84	8 028	3 327	1 685	1 642	1 614	1 575	69	65	(NA)		
10 to 14 years	7 905	4 073	3 921	3 960	3 827	109	92	7 871	3 728	1 857	1 871	1 765	1 800	88	70	(NA)		
15 to 19 years	7 150	3 589																



Table 24. Age by Race and Sex, for Areas and Places: 1970—Continued

[For minimum base for derived figures (percent, median, etc.) and meaning of symbols, see text]

Standard Metropolitan Statistical Areas  
Places of 50,000 or More  
(or Central Cities)  
Urban Balance  
Urbanized Areas  
Places of 50,000 or More

	1970 population								1960 population	1970 population								1960 population
	All races				White		Negro			All races				White		Negro		
	Total	Male	Female		Male	Female	Male	Female		Total	Male	Female		Male	Female	Male	Female	
	<b>WHEELING SMSA — WEST VIRGINIA PORTION — TOTAL</b>									<b>WHEELING SMSA — WEST VIRGINIA PORTION — WHEELING</b>								
All ages	101 795	48 411	53 384	47 224	52 134	1 080	1 140	104 478	48 188	22 049	26 139	21 182	25 083	805	981	53 400		
Under 1 year	1 516	778	740	751	720	25	17	2 055	701	347	354	323	340	23	13	1 013		
1 year	1 504	802	702	760	671	19	27	2 149	666	350	316	329	290	19	23	1 084		
2 years	1 424	723	701	706	678	14	22	2 071	627	320	307	307	289	12	18	949		
3 years	1 304	750	754	724	728	21	23	2 037	658	320	338	300	316	17	21	949		
4 years	1 604	811	793	782	769	27	20	1 947	661	336	323	315	306	21	14	949		
5 years	1 617	799	818	779	796	18	20	2 035	670	331	339	312	319	17	19	966		
6 years	1 722	898	834	871	816	27	16	2 056	773	421	352	397	336	24	15	964		
7 years	1 609	812	857	792	825	19	31	2 052	708	349	359	329	328	19	30	998		
8 years	1 594	807	887	782	746	23	20	1 965	708	349	359	328	341	20	18	927		
9 years	1 846	929	911	900	889	26	22	1 884	817	420	397	396	376	22	21	869		
10 years	1 845	938	907	913	875	24	22	1 914	831	409	422	387	392	21	30	918		
11 years	1 884	925	959	902	933	21	24	1 906	893	446	447	425	422	19	23	864		
12 years	1 847	980	869	956	845	23	23	2 063	836	440	396	421	372	19	23	990		
13 years	1 832	923	909	897	879	24	29	1 984	816	407	409	383	381	23	27	903		
14 years	1 819	929	890	907	867	22	23	1 412	839	409	430	390	410	19	20	665		
15 years	1 867	944	923	919	892	24	28	1 448	808	432	436	430	409	21	25	675		
16 years	1 863	906	957	877	938	28	19	1 498	826	401	425	376	411	25	14	706		
17 years	1 855	926	929	898	900	26	27	1 643	864	437	447	413	422	22	24	775		
18 years	2 249	1 037	1 212	1 065	1 179	30	31	1 584	947	431	516	412	495	18	20	729		
19 years	2 200	956	1 244	929	1 222	27	21	1 310	962	420	542	404	526	16	15	626		
20 years	1 934	843	1 091	819	1 070	21	16	1 226	852	363	489	355	475	7	13	582		
21 years and over	64 892	29 995	34 897	29 335	33 866	591	649	68 236	31 625	13 889	17 736	13 450	17 129	401	555	35 249		
Under 5 years	7 954	3 864	3 690	3 743	3 566	106	109	10 259	3 313	1 675	1 638	1 574	1 541	92	89	4 944		
5 to 9 years	8 432	4 245	4 207	4 124	4 274	113	109	9 294	3 676	1 870	1 806	1 762	1 700	102	103	4 724		
10 to 14 years	9 229	4 493	4 534	4 375	4 399	114	131	9 280	4 215	2 111	2 104	2 006	1 977	101	123	4 340		
15 to 19 years	10 034	4 769	5 265	4 588	5 131	135	126	7 483	4 907	2 141	2 366	2 035	2 263	102	98	3 561		
20 to 24 years	7 990	3 693	4 297	3 436	4 211	95	73	5 984	3 621	1 609	2 012	1 562	1 950	44	56	2 816		
25 to 29 years	5 418	2 727	2 691	2 680	2 630	69	51	6 017	2 360	1 199	1 201	1 117	1 151	36	48	2 733		
30 to 34 years	4 992	2 422	2 570	2 370	2 505	40	55	7 189	2 094	982	1 112	951	1 054	25	52	3 360		
35 to 39 years	5 010	2 405	2 605	2 353	2 551	47	47	7 321	2 154	966	1 188	926	1 145	38	40	3 505		
40 to 44 years	6 404	3 191	3 303	3 045	3 236	51	66	7 057	2 921	1 390	1 531	1 348	1 475	40	53	3 504		
45 to 49 years	6 475	3 196	3 369	3 052	3 303	49	54	6 979	3 092	1 451	1 641	1 409	1 585	38	46	3 591		
50 to 54 years	6 276	2 856	3 390	2 839	3 325	42	62	6 141	3 151	1 355	1 796	1 322	1 743	30	50	3 333		
55 to 59 years	6 055	2 837	3 218	2 775	3 148	55	66	5 590	3 084	1 361	1 723	1 316	1 663	40	58	3 019		
60 to 64 years	5 111	2 338	2 773	2 286	2 723	47	44	5 022	2 747	1 169	1 578	1 133	1 534	34	40	2 818		
65 to 69 years	4 335	1 882	2 450	1 832	2 382	45	63	4 392	2 433	906	1 477	949	1 380	33	59	2 548		
70 to 74 years	3 510	1 466	2 044	1 436	2 011	29	31	3 434	2 001	766	1 235	746	1 210	20	23	1 978		
75 to 79 years	2 533	1 036	1 497	1 008	1 468	26	27	2 459	1 419	555	866	536	841	18	21	1 439		
80 to 84 years	1 430	575	855	564	839	9	15	1 255	840	316	524	308	511	7	12	758		
85 years and over	987	364	623	356	610	8	11	712	560	187	373	182	362	5	10	429		
Under 10 years	30 020	15 580	15 240	15 136	14 787	411	423	34 122	13 802	6 946	6 856	6 561	6 460	363	378	16 164		
10 to 14 years	15 720	6 460	6 507	6 508	6 863	144	176	15 265	8 629	3 479	5 350	3 372	5 182	101	152	8 842		
15 to 19 years	12 795	5 323	5 472	5 196	5 710	117	147	12 252	7 253	2 810	4 443	2 721	4 304	83	125	7 152		
Median age	32.2	30.4	33.9	30.6	34.1	23.6	27.2	32.9	35.7	32.3	38.5	32.8	39.0	20.6	27.2	35.3		
	<b>WHEELING SMSA — WEST VIRGINIA PORTION — URBAN BALANCE</b>									<b>CHARLESTON URBANIZED AREA</b>								
All ages	26 077	12 645	13 432	12 394	13 263	233	137	(NA)	157 642	73 677	83 965	68 295	77 589	5 116	6 122	169 500		
Under 1 year	377	196	181	193	178	2	3	(NA)	2 220	1 137	1 083	1 043	995	87	77	3 667		
1 year	375	209	166	209	162	—	4	(NA)	2 239	1 145	1 094	1 044	999	94	87	3 744		
2 years	336	180	156	178	152	2	4	(NA)	2 086	1 061	1 019	967	930	90	87	3 618		
3 years	379	185	194	181	192	4	2	(NA)	2 114	1 084	1 030	974	927	96	99	3 606		
4 years	415	199	216	193	210	6	6	(NA)	2 245	1 135	1 110	1 016	1 006	112	93	3 635		
5 years	397	193	204	192	204	1	—	(NA)	2 463	1 276	1 187	1 153	1 063	119	117	3 580		
6 years	412	217	195	214	194	3	—	(NA)	2 561	1 336	1 225	1 215	1 110	110	112	3 432		
7 years	374	160	214	160	213	—	1	(NA)	2 671	1 327	1 344	1 209	1 229	114	114	3 671		
8 years	344	188	156	186	153	2	2	(NA)	2 618	1 281	1 337	1 179	1 208	101	125	3 474		
9 years	434	201	233	197	232	4	1	(NA)	2 688	1 350	1 338	1 227	1 236	121	100	3 429		
10 years	455	227	228	224	227	3	1	(NA)	2 993	1 536	1 457	1 400	1 340	127	117	3 321		
11 years	460	217	243	215	242	2	1	(NA)	3 938	1 512	1 426	1 388	1 314	124	111	3 293		
12 years	454	241	213	236	213	4	—	(NA)	2 983	1 500	1 483	1 377	1 371	118	107	3 444		
13 years	454	226	228	225	228	1	—	(NA)	2 971	1 537	1 434	1 397	1 314	137	118	3 387		
14 years	418	219	199	216	197	3	2	(NA)	3 205	1 995	1 610	1 465	1 492	129	116	2 475		
15 years	446	232	214	229	211	3	3	(NA)	3 276	1 640	1 636	1 520	1 516	116	115	2 459		
16 years	495	248	247	244	242	3	5	(NA)	3 110	1 555	1 555	1 414	1 409	140	141	2 709		
17 years	435	215	220	212	216	3	3	(NA)	3 354	1 618	1 736	1 491	1 556	125	174	2 761		
18 years	635	275	360	264	353	9	7	(NA)	2 793	1 311	1 482	1 195	1 259	115	180	2 274		
19 years	644	246	398	237	393	9	5	(NA)	2 644	1 175	1 469	1 052	1 265	115	198	1 940		
20 years	593	260	333	246	329	13	3	(NA)	2 535	1 183	1 432	980	1 277	100	112	2 114		
21 years and over	16 745	8 614	8 614	7 943	8 522	176	84	(NA)	100 961	45 463	55 498	42 589	51 733	2 706	3 593	103 467		
Under 5 years	1 882	969	913	954	894	14	19	(NA)	10 096	5 562	5 336	5 044						

Table 24. Age by Race and Sex, for Areas and Places: 1970—Continued

(For minimum base for derived figures (percent, median, etc.) and meaning of symbols, see text)

Standard Metropolitan  
Statistical Areas  
Places of 50,000 or More  
(or Central Cities)  
Urban Balance  
Urbanized Areas  
Places of 50,000 or More

	1970 population								1960 population	1970 population								1960 population
	All races		White		Negro			All races		White		Negro						
	Total	Male	Female	Male	Female	Male		Female		Total	Male	Female	Male		Female	Male	Female	
	<b>HUNTINGTON—ASHLAND URBANIZED AREA—TOTAL</b>									<b>HUNTINGTON—ASHLAND URBANIZED AREA—KENTUCKY PORTION</b>								
All ages	167 583	78 278	89 305	75 119	85 597	3 022	3 530	165 732	53 316	25 329	27 987	24 960	27 540	341	412	(NA)		
Under 1 year	2 722	1 387	1 335	1 313	1 282	68	49	3 295	859	441	418	431	416	7	2	(NA)		
1 year	2 496	1 247	1 249	1 196	1 204	46	42	3 398	851	430	421	423	415	5	5	(NA)		
2 years	2 293	1 179	1 114	1 135	1 062	43	48	3 460	787	402	385	398	376	4	7	(NA)		
3 years	2 413	1 258	1 155	1 204	1 115	53	39	3 299	829	442	387	436	384	6	3	(NA)		
4 years	2 451	1 271	1 180	1 223	1 120	48	56	3 233	805	410	395	404	387	6	7	(NA)		
5 years	2 672	1 357	1 315	1 288	1 253	67	57	3 223	915	477	438	474	430	3	5	(NA)		
6 years	2 662	1 366	1 296	1 305	1 223	59	71	3 178	945	479	466	474	460	5	6	(NA)		
7 years	2 755	1 406	1 349	1 325	1 287	79	60	3 103	967	513	454	509	447	4	7	(NA)		
8 years	2 841	1 430	1 411	1 361	1 342	65	67	3 039	1 025	527	498	523	490	4	7	(NA)		
9 years	2 891	1 491	1 400	1 427	1 325	62	71	2 927	1 008	527	481	520	474	7	4	(NA)		
10 years	2 961	1 536	1 425	1 467	1 324	69	98	2 954	1 080	549	531	542	519	7	11	(NA)		
11 years	3 103	1 596	1 507	1 510	1 441	84	61	3 049	1 113	564	549	549	541	15	8	(NA)		
12 years	3 109	1 615	1 494	1 549	1 434	66	58	3 220	1 159	610	549	596	538	14	10	(NA)		
13 years	3 030	1 502	1 528	1 423	1 447	78	77	3 067	1 117	535	582	529	569	6	12	(NA)		
14 years	3 089	1 518	1 571	1 444	1 500	71	70	2 372	1 126	555	571	546	562	9	9	(NA)		
15 years	3 088	1 550	1 538	1 479	1 456	67	80	2 375	1 127	593	534	580	520	11	13	(NA)		
16 years	2 965	1 468	1 497	1 409	1 419	59	76	2 438	1 039	531	508	523	502	8	6	(NA)		
17 years	2 918	1 472	1 446	1 407	1 367	59	76	2 647	996	501	495	496	487	5	6	(NA)		
18 years	3 477	1 594	1 883	1 508	1 815	82	64	2 505	885	414	471	401	466	11	5	(NA)		
19 years	3 268	1 438	1 830	1 366	1 754	68	72	2 274	755	342	413	335	409	7	4	(NA)		
20 years	3 098	1 338	1 760	1 269	1 715	65	42	2 140	688	291	397	287	395	4	1	(NA)		
21 years and over	107 281	48 259	59 022	46 511	56 712	1 664	2 196	104 536	33 240	15 196	18 044	14 984	17 753	193	274	(NA)		
Under 5 years	12 375	6 342	6 033	6 071	5 783	258	234	16 685	4 131	2 125	2 006	2 092	1 978	28	24	(NA)		
5 to 9 years	13 821	7 050	6 771	6 706	6 430	332	326	15 470	4 860	2 523	2 337	2 500	2 301	23	29	(NA)		
10 to 14 years	15 292	7 767	7 525	7 393	7 146	368	364	14 662	5 595	2 813	2 782	2 762	2 729	51	50	(NA)		
15 to 19 years	15 716	7 522	8 194	7 169	7 811	335	368	12 239	4 802	2 381	2 421	2 335	2 384	42	34	(NA)		
20 to 24 years	13 526	6 170	7 356	5 947	7 138	208	199	10 380	3 412	1 514	1 898	3 499	1 880	13	14	(NA)		
25 to 29 years	9 948	4 812	5 136	4 670	4 957	131	164	10 104	3 377	1 620	1 757	1 602	1 738	13	17	(NA)		
30 to 34 years	8 749	4 155	4 594	4 034	4 418	111	164	11 357	3 125	1 470	1 655	1 457	1 635	12	17	(NA)		
35 to 39 years	8 754	4 017	4 737	3 895	4 543	111	178	11 715	3 139	1 461	1 678	1 446	1 652	13	23	(NA)		
40 to 44 years	10 587	5 008	5 579	4 833	5 375	165	195	10 598	3 573	1 731	1 842	1 706	1 811	23	31	(NA)		
45 to 49 years	11 008	5 098	5 910	4 914	5 697	179	206	10 085	3 432	1 652	1 780	1 626	1 755	26	25	(NA)		
50 to 54 years	9 940	4 625	5 315	4 451	5 108	170	201	9 595	2 904	1 371	1 533	1 349	1 513	21	20	(NA)		
55 to 59 years	8 872	3 985	4 887	3 819	4 703	159	177	8 552	2 576	1 158	1 418	1 137	1 394	19	23	(NA)		
60 to 64 years	8 363	3 587	4 776	3 442	4 541	143	228	7 440	2 496	1 075	1 421	1 056	1 387	19	32	(NA)		
65 to 69 years	6 997	2 926	4 071	2 797	3 881	125	187	6 205	1 993	888	1 105	875	1 084	12	20	(NA)		
70 to 74 years	5 625	2 267	3 358	2 149	3 213	114	135	4 692	1 593	659	934	643	911	14	22	(NA)		
75 to 79 years	4 019	1 538	2 481	1 469	2 384	69	96	3 238	1 161	464	697	456	685	8	12	(NA)		
80 to 84 years	2 334	853	1 481	819	1 425	32	54	1 691	674	269	405	266	398	3	7	(NA)		
85 years and over	1 657	556	1 101	541	1 044	12	54	1 024	473	155	318	153	305	1	12	(NA)		
Under 18 years	50 459	25 649	24 810	24 465	23 601	1 143	1 156	54 277	17 748	9 086	8 662	8 953	8 517	126	128	(NA)		
62 years and over	25 456	10 174	15 282	9 722	14 599	439	661	21 314	7 357	3 057	4 300	3 003	4 201	50	95	(NA)		
65 years and over	20 632	8 140	12 492	7 775	11 947	352	526	16 850	5 894	2 435	3 459	2 393	3 383	38	73	(NA)		
Median age	31.8	29.5	34.0	29.6	34.0	25.4	33.4	31.5	30.8	29.0	32.4	29.0	32.3	30.2	39.6	(NA)		
	<b>HUNTINGTON—ASHLAND URBANIZED AREA—OHIO PORTION</b>									<b>HUNTINGTON—ASHLAND URBANIZED AREA—WEST VIRGINIA PORTION</b>								
All ages	29 250	13 824	15 426	13 126	14 713	674	682	(NA)	85 017	39 125	45 892	37 033	43 344	2 007	2 436	(NA)		
Under 1 year	545	261	284	242	270	18	12	(NA)	1 318	685	633	640	596	43	35	(NA)		
1 year	481	249	232	238	228	10	8	(NA)	1 164	568	596	535	561	31	34	(NA)		
2 years	451	236	215	222	207	13	8	(NA)	1 055	541	514	515	479	26	33	(NA)		
3 years	447	227	220	217	215	9	5	(NA)	1 137	589	548	551	516	38	31	(NA)		
4 years	531	274	257	266	238	8	17	(NA)	1 115	587	528	553	495	34	32	(NA)		
5 years	528	263	265	249	247	14	18	(NA)	1 229	617	612	565	576	50	34	(NA)		
6 years	527	280	247	263	230	17	16	(NA)	1 190	607	583	568	533	37	49	(NA)		
7 years	543	259	284	247	271	10	13	(NA)	1 245	634	611	569	569	65	40	(NA)		
8 years	525	272	253	256	243	16	10	(NA)	1 291	631	660	582	609	45	50	(NA)		
9 years	564	290	274	278	255	11	19	(NA)	1 319	674	645	629	596	44	48	(NA)		
10 years	562	305	257	291	234	14	22	(NA)	1 319	682	637	634	571	48	65	(NA)		
11 years	616	336	280	322	264	14	14	(NA)	1 374	696	678	639	636	55	39	(NA)		
12 years	570	311	259	296	246	15	12	(NA)	1 380	694	686	657	650	37	36	(NA)		
13 years	552	284	268	256	250	28	18	(NA)	1 361	683	678	638	628	44	47	(NA)		
14 years	565	288	277	270	264	16	13	(NA)	1 398	675	723	628	674	46	48	(NA)		
15 years	567	284	283	270	268	13	15	(NA)	1 394	673	721	629	668	43	52	(NA)		
16 years	525	259	266	242	257	17	9	(NA)	1 401	678	723	644	660	34	61	(NA)		
17 years	486	259	227	248	207	10	20	(NA)	1 436	712	724	663	673	44	50	(NA)		
18 years	493	234	259	214	239	19	20	(NA)	2 099	946	1 153	893	1 110	52	39	(NA)		
19 years	403	165	238	150	222	13	16	(NA)	2 110	931	1 179	881	1 123	48	52	(NA)		
20 years	386	181	205	168	200	13	5	(NA)	2 024	866	1 158	814	1 120	48	36	(NA)		
21 years and over	18 383	8 307	10 076	7 921	9 658	376	397	(NA)	55 658	24 756	30 902	23 606	29 301	1 095	1 525	(NA)		
Under 5 years	2 455	1 247	1 208	1 185	1 158	58	45	(NA)	5 789	2 970	2 819	2 794	2 647	172	165	(NA)		
5 to 9 years	2 687	1 364	1 323	1 293	1 246	68	76	(NA)	6 274	3 163	3							

Table 24. Age by Race and Sex, for Areas and Places: 1970—Continued

(For minimum base for derived figures (percent, median, etc.) and meaning of symbols, see text)

Standard Metropolitan  
Statistical Areas  
Places of 50,000 or More  
(or Central Cities)  
Urban Balance  
Urbanized Areas  
Places of 50,000 or More

All ages	1970 population								1960 population	1970 population								1960 population
	All races				White		Negro			All races				White		Negro		
	Total	Male	Female	Male	Female	Male	Female	Total		Male	Female	Male	Female	Male	Female			
<b>STEBENVILLE-WEIRTON URBANIZED AREA—TOTAL</b>																		
Under 1 year	85 492	41 805	44 487	38 113	41 288	2 789	3 084	163 226	48 262	23 084	25 178	20 896	22 739	2 134	2 374	(NA)		
1 year	1 272	644	628	593	554	47	69	3 626	714	351	363	312	303	38	59	(NA)		
2 years	1 262	635	627	574	565	58	61	3 556	608	352	356	304	291	47	44	(NA)		
3 years	1 180	595	585	557	527	33	56	3 492	661	331	330	307	288	22	41	(NA)		
4 years	1 208	647	641	561	590	49	57	3 354	699	369	330	318	278	51	51	(NA)		
5 years	1 343	684	659	618	586	60	70	3 436	765	375	390	322	329	49	60	(NA)		
6 years	1 343	684	659	622	600	60	54	3 158	751	387	364	334	323	52	38	(NA)		
7 years	1 468	758	710	682	636	72	71	3 270	819	426	393	370	338	54	53	(NA)		
8 years	1 519	773	746	703	682	68	62	3 252	829	412	417	358	370	54	46	(NA)		
9 years	1 378	614	764	734	690	79	72	3 238	917	470	447	409	391	61	54	(NA)		
10 years	1 674	842	832	764	755	77	75	3 280	870	460	410	396	352	64	58	(NA)		
11 years	1 708	887	821	819	757	66	63	3 150	876	447	429	399	382	47	47	(NA)		
12 years	1 635	810	825	731	761	77	63	3 080	880	433	447	379	398	53	48	(NA)		
13 years	1 727	857	870	785	789	71	80	3 254	953	485	468	433	406	51	61	(NA)		
14 years	1 682	841	841	772	763	68	77	3 062	902	481	421	429	366	51	54	(NA)		
15 years	1 731	857	874	787	790	69	84	2 104	971	501	470	446	405	54	65	(NA)		
16 years	1 677	849	828	759	742	89	82	2 268	895	455	440	388	381	66	58	(NA)		
17 years	1 689	862	827	798	753	62	74	2 350	922	442	460	414	401	47	59	(NA)		
18 years	1 660	818	842	747	773	70	67	2 662	939	462	477	407	417	54	58	(NA)		
19 years	1 649	833	816	760	751	71	62	1 946	1 043	523	520	467	470	55	47	(NA)		
20 years	1 329	615	714	565	655	50	58	1 810	835	410	425	368	425	21	33	(NA)		
21 years and over	1 298	551	747	524	696	26	51	1 816	788	330	458	308	425	21	33	(NA)		
Under 5 years	53 860	25 149	28 711	23 629	26 966	1 459	1 670	102 152	30 545	14 162	16 383	13 028	15 048	1 101	1 293	(NA)		
5 to 9 years	6 265	3 285	3 060	2 932	2 729	255	319	17 374	3 527	1 778	1 749	1 563	1 489	207	255	(NA)		
10 to 14 years	7 582	3 871	3 711	3 505	3 363	356	334	16 198	4 186	2 155	2 031	1 867	1 774	285	249	(NA)		
15 to 19 years	8 483	4 252	4 231	3 894	3 860	351	367	14 650	4 582	2 347	2 235	2 086	1 957	256	275	(NA)		
20 to 24 years	8 004	3 977	4 027	3 629	3 674	342	343	11 036	4 634	2 312	2 322	2 044	2 046	264	269	(NA)		
25 to 29 years	5 879	2 724	3 155	2 572	2 943	148	207	9 462	3 378	1 563	1 815	1 440	1 650	120	162	(NA)		
30 to 34 years	4 455	2 121	2 334	1 985	2 141	130	181	9 554	2 530	1 211	1 319	1 106	1 176	100	136	(NA)		
35 to 39 years	4 363	2 070	2 293	1 917	2 116	139	163	11 200	2 423	1 174	1 249	1 061	1 120	108	121	(NA)		
40 to 44 years	4 498	2 010	2 398	1 889	2 236	114	155	11 866	2 355	1 048	1 307	960	1 172	86	131	(NA)		
45 to 49 years	5 645	2 732	2 913	2 539	2 737	185	167	12 072	3 062	1 486	1 576	1 346	1 441	134	131	(NA)		
50 to 54 years	5 999	2 771	3 228	2 618	3 058	146	164	11 438	3 319	1 531	1 788	1 417	1 664	110	121	(NA)		
55 to 59 years	6 016	2 837	3 179	2 698	3 020	137	156	9 554	3 356	1 563	1 793	1 459	1 682	104	109	(NA)		
60 to 64 years	5 265	2 495	2 770	2 385	2 615	107	149	7 826	2 960	1 372	1 588	1 293	1 466	78	120	(NA)		
65 to 69 years	4 322	2 054	2 268	1 932	2 144	119	119	6 784	2 548	1 192	1 356	1 104	1 266	86	87	(NA)		
70 to 74 years	3 075	1 499	1 616	1 325	1 504	132	110	5 686	1 876	893	983	789	897	103	84	(NA)		
75 to 79 years	2 399	1 048	1 351	977	1 283	67	66	4 154	1 470	630	840	580	787	46	52	(NA)		
80 to 84 years	1 760	783	977	745	931	36	44	2 558	1 037	448	589	419	552	28	36	(NA)		
85 years and over	973	376	603	352	578	18	24	1 148	615	240	375	227	354	13	20	(NA)		
Median age	32.4	30.9	33.8	31.4	34.6	23.1	24.3	31.5	32.7	30.7	34.5	31.6	35.7	22.3	24.3	(NA)		
<b>STEBENVILLE-WEIRTON URBANIZED AREA—WEST VIRGINIA PORTION</b>																		
Under 1 year	37 230	17 921	19 389	17 217	18 549	655	718	(NA)	92 944	43 082	49 942	41 488	48 195	1 418	1 640	98 951		
1 year	558	293	265	281	251	9	10	(NA)	1 280	650	630	617	603	30	26	1 879		
2 years	574	283	291	270	274	11	17	(NA)	1 302	704	598	672	560	30	35	1 967		
3 years	519	264	255	250	239	11	15	(NA)	1 180	594	586	571	560	21	24	1 813		
4 years	509	278	231	272	219	6	12	(NA)	1 240	611	629	580	596	28	32	1 823		
5 years	578	309	269	296	257	11	10	(NA)	1 321	683	638	645	607	36	27	1 782		
6 years	592	297	295	288	277	8	16	(NA)	1 313	659	654	625	624	31	29	1 797		
7 years	649	332	317	312	298	18	18	(NA)	1 439	749	690	717	660	31	26	1 814		
8 years	690	361	329	345	312	14	16	(NA)	1 365	662	703	635	662	26	40	1 798		
9 years	661	344	317	325	299	18	18	(NA)	1 429	728	701	692	668	35	33	1 775		
10 years	804	382	422	368	403	13	17	(NA)	1 605	821	784	773	751	46	33	1 656		
11 years	832	440	392	420	375	19	16	(NA)	1 605	786	819	753	777	31	41	1 732		
12 years	755	377	378	352	363	24	15	(NA)	1 711	880	831	843	792	33	37	1 657		
13 years	774	372	402	352	383	20	19	(NA)	1 631	840	791	801	753	38	37	1 843		
14 years	780	360	420	343	397	17	23	(NA)	1 622	765	857	727	816	36	40	1 791		
15 years	760	356	404	341	385	15	19	(NA)	1 625	802	823	762	792	40	31	1 259		
16 years	782	394	388	371	361	23	24	(NA)	1 689	858	831	825	796	32	33	1 259		
17 years	767	400	367	384	352	15	15	(NA)	1 645	814	831	776	799	38	31	1 334		
18 years	721	356	365	340	356	16	9	(NA)	1 664	840	824	800	781	38	41	1 530		
19 years	606	310	296	293	281	16	15	(NA)	1 903	864	1 039	824	1 000	39	38	1 279		
20 years	494	205	289	197	278	8	11	(NA)	1 860	783	1 077	754	1 046	29	29	1 037		
21 years and over	510	221	289	216	271	5	18	(NA)	1 616	670	946	655	922	13	23	992		
Under 5 years	23 315	10 987	12 328	10 601	11 918	358	377	(NA)	60 899	27 239	33 660	26 441	32 630	737	952	65 134		
5 to 9 years	2 738	1 427	1 311	1 369	1 240	48	64	(NA)	6 323	3 242	3 081	3 085	2 926	145	146	9 264		
10 to 14 years	3 396	1 716	1 680	1 638	1 589	71	85	(NA)	7 151	3 619	3 532	3 442	3 365	169	161	8 840		
15 to 19 years	3 901	1 965	1 996	1 808	1 903	95	92	(NA)	8 194	4 073	4 121	3 886	3 930	178	186	8 282		
20 to 24 years	3 370	1 665	1 705	1 585	1 628	78	74	(NA)	8 761	4 159	4 602	3 979	4 422	176	172	6 439		
25 to 29 years	2 501	1 161	1 340	1 132	1 293	28	45	(NA)	6 897	3 048	3 849	2 965	3 740	76	100	5 100		
30 to 34 years	1 925	910	1 015	879	965	30	45	(NA)	4 467	2 214	2 253	2 144	2 176	62	74	5 070		
35 to 39 years	1 940	896	1 044	856	996	31	42</											

Table 24. Age by Race and Sex, for Areas and Places: 1970—Continued

(For minimum base for derived figures (percent, median, etc.) and meaning of symbols, see text)

Standard Metropolitan Statistical Areas  
Places of 50,000 or More  
(or Central Cities)  
Urban Balance  
Urbanized Areas  
Places of 50,000 or More

	1970 population								1960 population	1970 population								1960 population
	All races				White		Negro			All races				White		Negro		
	Total	Male	Female		Male	Female	Male	Female		Total	Male	Female		Male	Female	Male	Female	
	<b>WHEELING URBANIZED AREA—OHIO PORTION</b>									<b>WHEELING URBANIZED AREA—WEST VIRGINIA PORTION</b>								
All ages	32 239	15 073	17 166	14 530	16 563	517	573	(NA)	60 705	27 929	32 776	26 958	31 632	901	1 067	(NA)		
Under 1 year	432	227	205	219	195	6	10	(NA)	848	423	425	398	408	24	16	(NA)		
1 year	471	267	204	256	195	11	9	(NA)	831	437	394	416	365	19	26	(NA)		
2 years	411	200	211	190	203	9	8	(NA)	769	394	375	381	357	12	18	(NA)		
3 years	414	204	210	194	201	10	9	(NA)	826	407	419	386	395	18	23	(NA)		
4 years	486	261	225	249	214	12	10	(NA)	835	422	413	396	393	24	17	(NA)		
5 years	463	240	223	226	213	13	10	(NA)	850	419	431	399	411	18	19	(NA)		
6 years	486	235	251	229	238	5	11	(NA)	953	514	439	488	422	26	15	(NA)		
7 years	492	247	245	240	236	7	9	(NA)	873	415	458	395	426	19	31	(NA)		
8 years	547	285	262	272	248	13	14	(NA)	882	443	439	420	420	22	19	(NA)		
9 years	576	304	272	283	260	21	12	(NA)	1 029	517	512	490	491	25	21	(NA)		
10 years	553	271	282	262	271	8	10	(NA)	1 052	515	537	491	506	23	31	(NA)		
11 years	595	327	268	311	255	14	13	(NA)	1 116	553	563	532	537	19	24	(NA)		
12 years	584	288	296	271	282	17	14	(NA)	1 047	552	495	530	471	21	23	(NA)		
13 years	586	256	330	242	317	13	13	(NA)	1 036	509	527	485	499	23	27	(NA)		
14 years	567	285	282	265	272	20	10	(NA)	1 058	517	541	497	520	20	21	(NA)		
15 years	576	290	286	281	279	9	7	(NA)	1 113	568	545	544	517	23	26	(NA)		
16 years	581	287	294	276	280	11	13	(NA)	1 064	527	537	500	519	27	18	(NA)		
17 years	561	292	269	277	253	15	15	(NA)	1 103	548	555	523	528	23	26	(NA)		
18 years	524	253	271	238	259	15	12	(NA)	1 379	611	768	586	741	24	26	(NA)		
19 years	478	219	259	210	248	9	10	(NA)	1 382	564	818	544	798	20	19	(NA)		
20 years	397	152	245	150	235	2	10	(NA)	1 219	518	701	505	687	11	13	(NA)		
21 years and over	21 459	9 683	11 776	9 389	11 409	277	344	(NA)	39 440	17 556	21 884	17 052	21 221	460	608	(NA)		
Under 5 years	2 214	1 159	1 055	1 108	1 008	48	46	(NA)	4 109	2 083	2 026	1 977	1 918	97	100	(NA)		
5 to 9 years	2 564	1 311	1 253	1 250	1 195	59	56	(NA)	4 587	2 308	2 279	2 192	2 170	110	105	(NA)		
10 to 14 years	2 885	1 427	1 458	1 351	1 397	72	60	(NA)	5 309	2 646	2 663	2 535	2 533	106	126	(NA)		
15 to 19 years	2 720	1 341	1 379	1 282	1 319	59	57	(NA)	6 041	2 818	3 223	2 697	3 103	117	115	(NA)		
20 to 24 years	2 088	932	1 156	910	1 117	21	37	(NA)	4 809	2 116	2 693	2 055	2 623	55	63	(NA)		
25 to 29 years	1 576	782	794	757	771	23	23	(NA)	2 891	1 432	1 459	1 387	1 405	39	51	(NA)		
30 to 34 years	1 439	694	745	676	717	17	26	(NA)	2 627	1 229	1 398	1 195	1 340	27	32	(NA)		
35 to 39 years	1 458	692	766	663	735	28	30	(NA)	2 725	1 238	1 487	1 198	1 441	38	43	(NA)		
40 to 44 years	1 995	901	1 094	880	1 061	20	32	(NA)	3 738	1 771	1 967	1 729	1 902	40	62	(NA)		
45 to 49 years	2 168	1 000	1 168	973	1 138	27	29	(NA)	3 951	1 852	2 099	1 807	2 039	41	49	(NA)		
50 to 54 years	2 380	1 050	1 330	1 022	1 286	26	41	(NA)	3 955	1 744	2 211	1 706	2 151	35	57	(NA)		
55 to 59 years	2 264	1 054	1 210	1 026	1 182	28	28	(NA)	3 872	1 749	2 123	1 695	2 057	48	64	(NA)		
60 to 64 years	1 892	879	1 013	856	988	21	19	(NA)	3 358	1 454	1 904	1 413	1 857	38	43	(NA)		
65 to 69 years	1 499	665	834	635	811	27	22	(NA)	2 959	1 246	1 713	1 199	1 642	42	43	(NA)		
70 to 74 years	1 232	469	763	455	733	14	27	(NA)	2 385	950	1 435	922	1 404	28	29	(NA)		
75 to 79 years	941	360	581	350	556	9	22	(NA)	1 730	685	1 045	660	1 020	24	23	(NA)		
80 to 84 years	575	220	355	208	349	10	6	(NA)	983	372	611	362	598	9	12	(NA)		
85 years and over	349	137	212	128	200	8	12	(NA)	676	236	440	229	429	7	10	(NA)		
Under 18 years	9 381	4 766	4 615	4 543	4 412	214	197	(NA)	17 285	8 680	8 605	8 271	8 185	386	401	(NA)		
62 years and over	5 677	2 364	3 313	2 277	3 205	80	98	(NA)	10 649	4 317	6 332	4 178	6 151	131	165	(NA)		
65 years and over	4 596	1 851	2 745	1 776	2 649	68	89	(NA)	8 733	3 489	5 244	3 372	5 093	110	137	(NA)		
Median age	37.2	34.2	39.8	34.5	40.1	24.9	31.4	(NA)	35.0	32.3	37.2	32.7	37.5	21.9	27.4	(NA)		
	<b>CHARLESTON</b>									<b>HUNTINGTON</b>								
All ages	71 505	32 679	38 826	29 193	34 604	3 325	4 064	85 796	74 315	34 010	40 305	31 945	37 812	1 987	2 396	83 627		
Under 1 year	962	488	474	425	422	58	45	1 788	1 118	580	538	537	502	41	34	1 538		
1 year	927	491	436	419	379	66	53	1 799	983	480	503	447	473	31	30	1 558		
2 years	854	450	404	388	359	59	44	1 652	859	440	419	419	385	21	32	1 577		
3 years	867	448	419	372	358	66	58	1 663	966	496	470	460	438	36	31	1 484		
4 years	943	471	472	393	402	77	64	1 690	922	472	450	439	420	33	29	1 509		
5 years	1 041	557	484	472	402	83	77	1 643	1 054	527	527	475	492	50	34	1 482		
6 years	1 020	518	502	442	426	70	74	1 606	1 013	520	493	482	444	37	48	1 486		
7 years	1 112	549	563	466	489	79	74	1 756	1 060	543	517	478	475	65	40	1 515		
8 years	1 088	557	531	494	441	62	89	1 663	1 057	511	546	465	496	43	49	1 416		
9 years	1 108	579	529	490	464	89	64	1 622	1 123	572	551	529	502	43	48	1 427		
10 years	1 285	659	626	569	549	84	77	1 600	1 125	580	545	532	479	48	65	1 415		
11 years	1 230	650	580	566	516	84	63	1 557	1 182	607	576	550	534	55	38	1 433		
12 years	1 249	631	618	558	548	70	68	1 630	1 177	589	588	552	552	37	36	1 517		
13 years	1 261	663	598	559	526	102	71	1 594	1 145	583	562	538	514	44	45	1 427		
14 years	1 380	680	700	603	625	76	75	1 182	1 212	599	613	553	564	45	48	1 105		
15 years	1 387	687	700	615	621	70	77	1 133	1 215	584	631	540	578	43	52	1 135		
16 years	1 321	655	666	563	565	91	98	1 299	1 208	579	629	545	566	34	61	1 155		
17 years	1 482	693	789	616	660	76	124	1 313	1 263	618	645	569	595	44	49	1 297		
18 years	1 332	591	741	526	617	64	122	1 142	1 903	853	1 050	800	1 007	52	39	1 416		
19 years	1 298	555	743	489	622	60	117	930	1 948	872	1 076	822	1 021	48	51	1 328		
20 years	1 277	549	728	491	632	57	93	1 097	1 842	796	1 046	744	1 009	48	35	1 214		
21 years and over	47 081	20 558	26 523	18 677	23 981	1 782	2 437	54 437	48 940	21 609	27 331	20 469	25 766	1 089	1 502	54 193		
Under 5 years	4 553	2 348	2 205	1 997	1 920	326	264	8 592	4 848	2 468	2 380	2 302	2 218	162	156	7 666		
5 to 9 years	5 369	2 760	2 609	2 364	2 222	383	378	8 290	5 307	2 673	2 634	2 429	2 409	238	219	7 326		
10 to 14 years	6 405	3 283	3 122	2 855	2 764	416	354	7 563	5 841	2 958	2 883	2 725	2 643	229	232	6 897		
15 to 19 years																		

Table 25. Household Relationship and Type of Family by Race, for Areas and Places: 1970

(For minimum base for derived figures (percent, median, etc.) and meaning of symbols, see text)

Standard Metropolitan Statistical Areas  
Places of 50,000 or More (or Central Cities)  
Urban Balance  
Urbanized Areas  
Places of 50,000 or More

	Standard metropolitan statistical areas											
	Charleston			Huntington-Ashland								
	Total	Charleston	Urban balance	Total	Kentucky portion			Ohio portion		West Virginia portion		
					Total	Ashland	Urban balance	Total	Urban part	Total	Huntington	Urban balance
<b>RELATIONSHIP TO HEAD OF HOUSEHOLD</b>												
Total, all persons	229 515	71 505	85 588	233 743	52 376	29 245	8 608	56 868	29 250	144 499	74 315	10 702
In households	226 377	69 734	84 880	248 082	51 386	29 010	8 569	56 459	28 985	140 037	70 571	10 684
Head	74 511	25 895	27 740	81 349	16 408	9 954	2 660	17 611	9 753	47 130	26 117	3 481
14 to 24 years	4 755	1 643	1 801	5 551	2 971	1 488	209	1 022	621	3 558	2 316	321
25 to 34 years	12 246	3 617	4 798	13 437	3 143	1 437	484	3 143	1 598	7 494	3 416	626
35 to 44 years	13 605	4 085	5 308	14 598	3 150	1 782	525	3 219	1 702	8 089	3 856	630
45 to 64 years	29 879	10 347	13 422	30 212	6 119	3 799	905	3 615	1 702	17 542	9 940	1 260
65 years and over	14 026	5 933	4 331	17 591	3 568	2 468	537	3 576	2 217	10 447	6 589	644
Primary individual	3 830	1 848	1 852	4 300	654	424	94	865	483	2 781	1 997	149
Family head	9 294	4 802	2 896	10 136	1 899	1 429	264	1 846	1 377	6 391	4 853	339
Wife of head	54 658	16 111	21 543	59 793	12 627	7 169	2 051	13 480	6 966	33 596	16 362	2 693
Child of head	6 729	2 834	2 249	7 210	1 428	932	251	1 420	927	4 362	2 905	300
Other relative of head	53 124	15 552	21 089	57 968	12 383	6 968	2 002	13 092	6 777	32 573	15 808	2 618
Not related to head	85 745	23 778	31 671	93 664	19 813	10 401	3 404	22 704	10 812	51 174	22 953	3 887
In group quarters	10 338	3 534	3 551	12 347	2 528	1 450	451	2 669	1 406	7 150	4 165	561
Inmate of institution	2 659	1 277	829	2 754	334	237	52	383	237	2 037	1 528	117
Other	3 138	1 269	700	5 661	790	235	39	409	265	4 462	3 744	38
Persons per household	2 287	1 503	1 62	2 643	721	181	39	250	132	2 047	1 437	-
	3.04	2.72	3.06	3.05	3.11	2.91	3.22	3.21	2.97	2.97	2.70	3.06
<b>Whites, all persons</b>												
Total, all persons	215 908	63 797	81 443	246 418	51 500	28 481	8 584	55 161	27 839	139 757	69 757	10 620
In households	213 391	62 398	80 977	241 116	50 793	28 253	8 546	54 771	27 591	135 552	66 245	10 586
Head	70 446	23 170	26 605	79 101	16 360	9 717	2 650	17 117	9 350	45 624	24 669	3 453
14 to 24 years	4 518	1 508	1 793	5 448	2 08	1 009	208	1 009	610	3 473	2 242	311
25 to 34 years	11 665	3 237	4 631	13 173	2 772	1 409	484	3 083	1 548	7 318	3 243	624
35 to 44 years	13 052	3 730	5 134	14 198	3 106	1 720	523	3 243	1 849	3 628	627	
45 to 64 years	28 308	9 459	10 969	29 322	6 017	3 702	900	6 349	3 447	16 956	9 367	1 256
65 years and over	12 903	5 236	4 078	16 966	3 499	2 402	535	3 433	2 102	10 028	6 189	635
Primary individual	3 401	1 586	925	4 063	637	407	94	820	449	2 606	1 827	148
Family head	8 661	4 351	2 773	9 733	1 862	1 394	262	1 791	1 329	6 080	4 552	330
Wife of head	52 397	14 875	20 828	58 512	12 482	7 031	2 045	13 149	6 699	32 881	15 675	2 686
Child of head	5 987	2 358	2 069	6 793	1 379	885	249	1 357	873	4 057	2 615	289
Other relative of head	51 005	14 411	20 472	56 860	12 162	6 836	1 998	12 790	6 536	31 908	15 171	2 609
Not related to head	86 443	20 839	30 095	90 969	19 532	10 134	3 397	21 986	10 210	49 451	21 315	3 849
In group quarters	9 234	2 912	3 191	11 640	2 422	1 346	449	2 518	1 277	6 700	3 728	558
Inmate of institution	2 263	1 043	714	2 546	317	220	52	360	218	1 869	1 362	117
Other	2 317	1 402	464	5 302	707	228	38	390	248	4 205	3 512	34
Persons per household	624	232	349	2 803	639	175	38	246	130	1 918	1 327	-
	1 893	1 170	1 17	2 499	68	53	-	144	118	2 287	2 185	34
	3.03	2.69	3.04	3.05	3.10	2.91	3.22	3.20	2.95	2.97	2.69	3.07
<b>Negrs, all persons</b>												
Total, all persons	12 957	7 389	3 914	6 946	831	734	17	1 622	1 356	4 503	4 383	60
In households	12 354	7 035	3 684	6 467	743	727	16	1 610	1 346	4 254	4 139	56
Head	3 866	2 317	1 069	2 143	237	230	7	475	391	1 431	1 389	25
14 to 24 years	227	129	84	91	4	4	-	13	11	74	63	10
25 to 34 years	506	334	141	247	25	25	-	59	49	163	161	1
35 to 44 years	509	301	161	336	44	42	-	73	59	219	214	1
45 to 64 years	1 526	865	440	861	100	96	4	193	162	568	561	4
65 years and over	1 098	608	243	608	64	63	1	137	110	407	390	9
Primary individual	401	248	104	227	17	17	-	45	34	165	162	3
Family head	613	438	118	387	35	34	1	50	44	302	292	9
Wife of head	2 125	1 166	669	1 123	136	132	4	318	259	649	654	4
Child of head	727	465	170	406	49	47	2	62	54	295	281	11
Other relative of head	1 981	1 074	630	1 021	125	125	2	283	229	613	604	3
Not related to head	5 064	2 813	1 535	2 576	267	261	6	683	583	1 626	1 588	27
In group quarters	1 075	607	351	672	98	97	1	149	127	425	419	1
Inmate of institution	368	224	99	195	16	16	-	20	16	159	159	-
Other	403	354	230	339	78	7	-	12	10	249	224	4
Persons per household	220	32	185	209	77	6	1	4	2	128	109	-
	303	322	45	130	1	1	-	8	8	121	115	4
	3.20	3.04	3.45	3.08	3.14	3.16	2.29	3.39	3.44	2.97	2.99	2.24
<b>FAMILIES BY NUMBER OF OWN CHILDREN UNDER 18 YEARS</b>												
Total, all families	61 387	18 948	23 792	66 913	14 855	8 101	2 302	14 900	7 893	37 958	19 267	2 993
With own children under 18 years	32 634	8 949	12 806	34 799	7 461	3 947	1 283	8 316	4 146	19 022	8 608	1 526
With own children under 6 years	13 850	3 694	5 272	15 926	3 302	1 625	619	3 932	1 936	8 692	3 744	742
Total, husband-wife families	53 194	15 592	21 089	57 968	12 303	6 968	2 002	12 092	6 777	32 573	15 808	2 618
With own children under 18 years	28 817	7 448	11 479	30 960	6 489	3 456	1 152	7 453	3 614	16 818	7 207	1 370
With own children under 6 years	12 639	3 198	4 860	14 635	3 074	1 484	576	3 629	1 734	7 932	3 253	675
Total, families with female head	4 729	2 834	2 249	7 218	1 428	932	251	1 420	927	4 362	2 905	300
With own children under 18 years	3 314	1 341	1 162	3 321	674	432	119	730	468	1 917	1 259	133
With own children under 6 years	1 088	461	375	1 145	205	129	41	262	182	678	452	59
Whites, all families	58 304	17 223	22 897	65 305	13 861	7 916	2 294	14 506	7 572	36 938	18 290	2 975
With own children under 18 years	31 077	8 071	12 317	33 995	7 379	3 868	1 280	8 120	3 981	18 496	8 106	1 510
With own children under 6 years	13 122	3 295	5 048	15 585	3 271	1 594	619	3 850	1 865	8 464	3 533	729
Total, husband-wife families	50 997	14 396	20 410	56 869	12 165	6 837	1 996	12 795	6 535	31 909	15 169	2 611
With own children under 18 years	27 743	6 884	11 107	30 414	6 431	3 400	1 150	7 305	3 493	16 478	6 879	1 364
With own children under 6 years	12 116	2 900	4 685	14 406	3 050	1 460	576	3 568	1 681	7 788	3 117	670
Total, families with female head	5 987	2 298	2 069	6 793	1 379	885	249	1 357	873	4 057	2 615	289
With own children under 18 years	2 003	1 055	1 062	3 084	651	410	118	692	434	1 741	1 095	123
With own children under 6 years	895	325	239	1 039	198	122	41	244	167	597	380	51
Negrs, all families	2 852	1 631	847	1 329	185	179	6	380	313	964	935	15
With own children under 18 years	1 468	825	466	762	81	78	3	187	160	494	477	13
With own children under 6 years	666	400	267	316	30	30	-	77	68	209	197	10
Total, husband-wife families	1 994	1 087	635	1 834	129	125	4	284	234	621	608	4
With own children under 18 years	995	518	351	513	57	55	2	140	116	316	310	3
With own children under 6 years	465	262	159	267	23	23	-	56	50	128	124	2
Total, families with female head	727	465	178	466	49	47	2	62	54	295	281	11
With own children under 18 years	421	279	98	228	23	23	-	37	34	168	157	10
With own children under 6 years	189	133	42									

Table 25. Household Relationship and Type of Family by Race, for Areas and Places: 1970—Continued

(For minimum base for derived figures (percent, median, etc.) and meaning of symbols, see text)

**Standard Metropolitan Statistical Areas  
Places of 50,000 or More  
(or Central Cities)  
Urban Balance  
Urbanized Areas  
Places of 50,000 or More**

	Standard metropolitan statistical areas—Con.												
	Steubenville-Weirton						Wheeling						
	Ohio portion			West Virginia portion			Ohio portion			West Virginia portion			
	Total	Steubenville	Urban balance	Total	Weirton	Urban balance	Total	Urban part	Wheeling	Total	Wheeling	Urban balance	
<b>RELATIONSHIP TO HEAD OF HOUSEHOLD</b>													
Total, all persons	165 627	96 193	30 771	25 196	69 434	27 131	13 713	182 712	80 917	41 285	101 795	48 188	26 077
In households	163 847	94 794	29 690	25 079	69 053	27 087	13 639	177 674	80 296	41 105	97 378	46 631	24 172
Head	51 168	30 046	10 378	7 640	21 122	8 310	4 542	59 442	26 470	14 392	32 972	16 810	8 144
14 to 24 years	2 479	1 303	470	384	1 176	413	260	2 905	1 170	679	1 735	911	432
25 to 34 years	7 821	4 491	1 254	1 354	3 330	1 198	601	8 062	3 513	1 759	4 549	2 017	1 095
35 to 44 years	9 638	5 393	1 569	1 483	4 245	1 648	777	9 784	4 275	2 154	5 509	2 506	1 348
45 to 64 years	21 435	12 698	4 585	3 126	8 737	3 728	1 837	23 914	10 917	5 910	12 997	6 668	3 273
65 years and over	9 795	6 161	2 500	1 293	3 634	1 323	1 067	14 777	6 595	3 890	8 182	4 708	1 996
Primary individual:													
Male	2 875	1 826	796	357	1 049	354	249	3 605	1 445	765	2 160	1 288	447
Female	5 057	3 228	1 618	669	1 829	637	631	8 034	3 312	2 254	4 722	3 082	1 042
Family head:													
Male	39 298	22 529	6 835	6 079	16 769	6 677	3 268	42 895	19 673	10 063	23 222	10 619	5 987
Female	3 938	2 463	1 129	535	1 475	642	394	4 908	2 040	1 310	2 868	1 821	668
Wife of head	37 966	21 714	6 527	5 892	16 252	6 463	3 166	41 281	18 929	9 685	22 352	10 146	5 776
Child of head	65 331	37 459	10 661	10 232	27 872	10 780	5 037	66 636	30 444	14 555	36 192	16 595	8 783
Other relative of head	7 792	4 610	1 690	1 088	3 182	1 267	747	8 583	3 780	2 090	4 803	2 500	1 218
Not related to head	1 590	965	434	227	625	267	147	1 732	673	383	1 059	580	251
In group quarters	1 780	1 399	1 081	117	381	44	74	5 038	621	180	4 417	1 537	1 905
Inmate of institution	578	387	207	104	191	20	68	1 651	456	100	1 195	356	826
Other	1 202	1 012	874	13	190	24	6	3 387	165	80	3 222	1 201	1 079
Persons per household	3.20	3.15	2.86	3.28	3.27	3.26	3.00	2.99	3.03	2.86	2.95	2.77	2.97
<b>White, all persons</b>													
Total, all persons	158 409	90 668	26 768	24 533	67 741	25 800	13 571	178 435	79 087	39 868	99 348	46 267	25 659
In households	156 671	89 297	25 707	24 420	67 374	25 767	13 498	173 594	78 488	39 702	95 106	44 732	23 884
Head	49 065	28 424	9 181	7 468	20 641	7 936	4 502	58 134	25 896	13 937	32 238	16 199	8 046
14 to 24 years	2 390	1 227	404	379	1 163	403	260	2 844	1 152	664	1 692	872	428
25 to 34 years	7 488	4 234	1 046	1 326	3 254	1 138	593	7 883	3 450	1 709	4 433	1 922	1 079
35 to 44 years	9 232	5 082	1 332	1 458	4 150	1 572	771	9 582	4 185	2 077	5 397	2 407	1 343
45 to 64 years	20 629	12 090	4 152	3 050	8 539	3 571	1 822	23 424	10 695	5 731	12 729	6 446	3 238
65 years and over	9 326	5 791	2 247	1 255	3 535	1 252	1 056	14 401	6 414	3 756	7 987	4 552	1 959
Primary individual:													
Male	2 450	1 654	658	348	996	315	241	3 463	1 385	716	2 078	1 220	437
Female	4 871	3 030	1 463	648	1 791	607	627	7 817	3 219	2 180	4 598	2 972	1 029
Family head:													
Male	38 006	21 567	6 176	5 953	16 439	6 425	3 243	42 202	19 342	9 808	22 860	10 339	5 923
Female	3 588	2 173	884	519	1 415	589	391	4 652	1 950	1 233	2 702	1 668	657
Wife of head	36 779	20 828	5 931	5 769	15 951	6 236	3 142	40 649	18 630	9 454	22 019	9 891	5 723
Child of head	62 176	35 018	8 873	9 931	27 158	10 213	4 977	64 940	29 710	13 996	35 230	15 773	8 674
Other relative of head	7 236	4 200	1 385	1 048	3 036	1 143	736	8 237	3 614	1 957	4 623	2 346	1 194
Not related to head	1 415	827	337	204	588	239	141	1 634	638	358	996	523	247
In group quarters	1 738	1 371	1 061	113	367	33	73	4 841	599	166	4 242	1 535	1 775
Inmate of institution	561	371	198	100	190	20	67	1 516	439	90	1 077	349	715
Other	1 177	1 000	863	13	177	13	6	3 325	160	76	3 165	1 186	1 060
Persons per household	3.19	3.14	2.80	3.27	3.26	3.25	3.00	2.99	3.03	2.85	2.95	2.76	2.97
<b>Negro, all persons</b>													
Total, all persons	6 878	5 333	3 910	633	1 545	1 254	119	3 930	1 710	1 352	2 220	1 786	390
In households	6 840	5 308	3 893	629	1 532	1 243	118	3 752	1 689	1 338	2 063	1 768	263
Head	1 995	1 557	1 166	162	438	349	34	1 199	531	428	668	569	88
14 to 24 years	88	75	66	5	13	10	—	57	15	13	42	38	4
25 to 34 years	309	248	203	27	61	51	7	159	58	48	101	87	13
35 to 44 years	383	298	231	22	85	69	5	186	83	73	103	96	5
45 to 64 years	769	583	422	71	186	149	13	455	211	171	244	206	31
65 years and over	446	353	244	37	93	70	9	342	164	123	178	142	35
Primary individual:													
Male	218	169	136	9	49	37	7	133	58	48	75	63	9
Female	217	183	146	18	34	27	3	196	82	66	114	101	13
Family head:													
Male	1 216	920	641	119	296	232	22	627	305	241	322	258	57
Female	344	285	243	16	59	53	2	243	86	73	157	147	9
Wife of head	1 103	839	579	113	264	207	21	562	277	221	285	229	49
Child of head	3 036	2 377	1 751	292	659	541	49	1 583	691	538	892	778	101
Other relative of head	537	401	302	40	136	118	9	325	159	129	166	143	22
Not related to head	169	134	95	22	35	28	5	83	31	22	52	49	3
In group quarters	38	25	17	4	13	11	1	178	21	14	157	18	127
Inmate of institution	17	16	9	4	1	—	—	134	16	10	118	7	111
Other	21	9	8	—	12	11	—	44	5	4	39	11	16
Persons per household	3.43	3.41	3.34	3.88	3.50	3.56	3.47	3.13	3.18	3.13	3.09	3.11	2.99
<b>FAMILIES BY NUMBER OF OWN CHILDREN UNDER 18 YEARS</b>													
Total, all families	43 236	24 929	7 964	6 614	18 244	7 319	3 662	47 803	21 713	11 373	26 090	12 440	6 655
With own children under 18 years	23 264	13 229	3 737	3 747	10 035	3 882	1 862	23 611	10 783	5 303	12 828	5 755	3 217
With own children under 6 years	10 271	5 832	1 542	1 716	4 439	1 606	807	10 604	4 791	2 320	5 813	2 542	1 448
Total, husband-wife families	37 966	21 714	6 527	5 892	16 252	6 463	3 166	41 281	18 929	9 685	22 352	10 146	5 776
With own children under 18 years	21 104	11 903	3 119	3 449	9 201	3 531	1 661	21 372	9 888	4 785	11 484	4 924	2 907
With own children under 6 years	9 599	5 412	1 335	1 630	4 187	1 502	740	9 889	4 536	2 164	5 353	2 253	1 337
Total, families with female head	3 938	2 463	1 129	535	1 475	642	394	4 908	2 040	1 310	2 868	1 821	668
With own children under 18 years	1 802	1 138	545	257	664	278	178	1 906	763	471	1 143	719	269
With own children under 6 years	595	380	192	78	215	92	63	637	230	151	407	263	100
White, all families	41 594	23 740	7 060	6 472	17 854	7 014	3 634	46 854	21 292	11 041	25 562	12 007	6 580
With own children under 18 years	22 312	12 500	3 193	3 660	9 812	3 703	1 844	23 122	10 581	5 141	12 541	5 515	3 185
With own children under 6 years	9 831	5 479	1 266	1 678	4 352	1 540	796	10 365	4 694	2 245	5 671	2 426	1 429
White, husband-wife families	36 777	20 823	5 922	5 772	15 954	6 239	3 143	40 641	18 617	9 443	22 034	9 894	5 718
With own children under 18 years	20 427	11 394	2 766	3 374	9 033	3 400	1 647	21 053	9 733	4 665	11 320	4 796	2 884
With own children under 6 years	9 265	5 147	1 139	1 595	4 118	1 452	731	9 721	4 453	2 102	5 268	2 191	1 321
White, families with female head	3 588	2 173	884	519									



Table 25. Household Relationship and Type of Family by Race, for Areas and Places: 1970—Continued

(For minimum base for derived figures (percent, median, etc.) and meaning of symbols, see text)

Standard Metropolitan Statistical Areas  
Places of 50,000 or More  
(or Central Cities)  
Urban Balance  
Urbanized Areas  
Places of 50,000 or More

RELATIONSHIP TO HEAD OF HOUSEHOLD

	Urbanized areas											Places	
	Charleston	Huntington-Ashland				Steubenville-Weirton			Wheeling			Charleston	Huntington
		Total	Kentucky portion	Ohio portion	West Virginia portion	Total	Ohio portion	West Virginia portion	Total	Ohio portion	West Virginia portion		
<b>Total, all persons</b>	157 662	167 583	53 316	29 350	85 017	85 492	48 242	37 236	92 944	32 239	60 705	71 505	74 315
<b>In households</b>	135 181	143 172	52 953	28 985	81 235	84 229	47 064	37 165	90 141	32 093	58 048	69 736	70 571
<b>Head</b>	53 492	56 545	17 194	9 753	29 598	27 193	15 579	11 614	31 830	11 225	20 605	25 595	26 117
14 to 24 years	3 489	4 279	1 021	6 21	2 637	1 297	708	589	1 567	519	1 048	1 643	2 316
25 to 34 years	8 456	8 544	2 924	1 598	4 042	3 861	2 220	1 641	3 816	1 354	2 462	3 617	3 416
35 to 44 years	21 858	9 532	3 344	1 702	4 486	4 869	2 638	2 231	4 781	1 643	3 138	4 055	3 856
45 to 64 years	10 288	20 962	6 167	3 615	11 260	11 820	6 731	5 089	13 011	4 713	8 298	10 347	9 940
65 years and over	2 863	13 188	3 798	2 217	7 233	5 346	3 282	2 064	8 655	2 996	5 659	5 933	6 589
Primary individual	2 863	3 294	645	483	2 146	1 553	1 017	536	2 110	618	1 492	1 848	1 997
Family head	37 818	8 582	2 013	1 377	5 192	3 109	2 037	1 072	5 241	1 724	3 517	4 802	4 853
Wife of head	5 097	5 640	1 508	927	3 265	2 405	1 467	938	3 176	1 094	2 082	2 834	2 905
Child of head	36 805	37 864	12 681	6 777	18 426	19 397	10 627	8 770	20 384	7 463	12 921	15 552	15 808
Other relative of head	55 711	57 813	20 161	10 812	26 840	32 424	17 850	14 574	32 194	11 402	20 792	23 778	22 953
Not related to head	7 166	8 648	2 516	1 406	4 236	2 418	1 818	1 818	4 801	1 716	3 085	3 534	4 165
In group quarters	2 067	2 282	400	237	1 645	979	590	389	932	287	645	1 277	1 528
Inmate of institution	1 481	4 411	364	265	3 783	1 243	1 198	65	2 803	146	2 657	1 769	3 744
Other	816	1 875	306	132	1 437	346	311	35	460	67	393	266	1 437
Persons per household	2 96	2 89	3 08	2 97	2 74	3 10	3 02	3 20	2 83	2 86	2 82	2 72	2 70
<b>Whites, all persons</b>	145 884	160 716	52 508	27 839	80 377	79 401	43 625	35 766	89 683	31 093	58 590	63 797	69 757
<b>In households</b>	144 004	156 566	52 144	27 591	76 831	78 174	42 461	35 713	86 935	30 960	55 975	62 395	64 245
<b>Head</b>	49 259	54 412	16 940	9 350	28 122	25 423	14 221	11 202	30 790	10 856	19 934	23 170	24 669
14 to 24 years	3 265	4 178	1 015	610	2 553	1 216	637	579	1 517	508	1 009	1 508	2 242
25 to 34 years	7 915	8 309	2 894	1 548	3 867	3 559	1 986	1 573	3 673	1 311	2 362	3 237	3 243
35 to 44 years	8 910	9 194	3 296	1 643	4 255	4 526	2 377	2 149	4 614	1 578	3 036	3 720	3 628
45 to 64 years	20 522	20 135	6 065	3 447	10 623	11 145	6 227	4 918	12 620	4 569	8 051	9 459	9 367
65 years and over	9 347	12 596	3 670	2 102	6 824	4 977	2 994	1 983	8 366	2 890	5 476	5 236	6 189
Primary individual	2 493	3 072	648	449	1 975	1 360	871	489	1 993	578	1 415	1 586	1 827
Family head	35 877	37 918	12 858	6 699	18 361	19 075	10 282	8 793	20 784	7 589	13 195	14 875	15 675
Wife of head	4 446	5 235	1 458	873	2 904	2 089	1 267	793	2 953	1 027	1 926	2 358	2 615
Child of head	34 995	36 860	12 544	6 536	17 780	18 437	9 816	8 521	19 915	7 281	12 634	14 411	15 171
Other relative of head	51 197	55 245	19 871	10 210	25 164	29 730	15 778	13 952	30 858	10 948	19 910	20 859	21 315
Not related to head	6 127	7 969	2 406	1 217	4 286	3 757	2 074	1 683	4 520	1 607	2 913	2 912	3 728
In group quarters	1 726	2 080	383	218	1 479	827	472	355	852	268	584	1 043	1 362
Inmate of institution	1 880	4 150	356	248	3 546	1 227	1 174	53	2 748	133	2 615	1 402	3 512
Other	593	1 756	299	130	1 327	332	298	34	443	58	385	232	1 327
Persons per household	2 88	2 88	3 08	2 95	2 73	3 07	2 99	3 19	2 82	2 85	2 81	2 69	2 69
<b>Negras, all persons</b>	11 248	6 552	753	1 354	4 443	5 873	4 508	1 365	3 058	1 090	1 968	7 389	4 383
<b>In households</b>	10 664	6 306	745	1 344	4 215	5 848	4 487	1 353	3 018	1 077	1 933	7 035	4 159
<b>Head</b>	3 365	2 042	237	391	1 414	1 700	1 319	381	970	345	625	2 317	1 389
14 to 24 years	299	86	4	11	73	81	71	10	48	10	38	129	63
25 to 34 years	475	234	25	49	162	286	228	58	132	41	91	334	161
35 to 44 years	458	318	44	59	215	326	252	74	211	62	99	301	214
45 to 64 years	1 380	827	180	162	565	651	490	161	365	136	229	865	561
65 years and over	923	573	64	110	399	356	278	78	264	96	168	688	390
Primary individual	347	214	17	34	163	188	144	44	110	39	71	248	162
Family head	554	380	35	44	301	194	164	30	165	55	110	438	292
Wife of head	1 826	1 853	136	259	658	1 005	753	252	482	188	294	1 166	654
Child of head	638	395	49	54	292	313	258	55	213	63	150	465	281
Other relative of head	1 696	961	125	229	607	912	686	226	432	172	260	1 074	604
Not related to head	4 328	2 467	269	583	1 615	2 612	2 026	586	1 273	437	836	2 813	1 588
In group quarters	955	645	98	127	420	468	341	127	266	106	160	607	419
Inmate of institution	320	191	16	16	159	148	115	33	69	17	52	224	159
Other	584	344	8	10	228	33	21	12	48	13	35	354	224
Persons per household	2 17	1 18	7	2	1 09	14	13	1	17	9	8	32	109
Other	367	128	1	8	119	19	8	11	31	4	27	322	115
Persons per household	3 17	3 09	3 14	3 44	2 98	3 44	3 40	3 55	3 10	3 12	3 09	3 04	2 99
<b>FAMILIES BY NUMBER OF OWN CHILDREN UNDER 18 YEARS</b>													
<b>Total, all families</b>	42 915	44 669	14 516	7 893	22 360	22 531	12 525	10 006	24 479	8 883	15 596	18 945	19 267
With own children under 18 years	21 863	22 028	7 748	4 146	10 134	11 662	6 399	5 263	11 299	4 089	7 210	8 949	8 608
With own children under 6 years	9 801	9 833	3 411	1 936	4 486	4 989	2 773	2 216	4 948	1 781	3 167	3 694	3 744
<b>Total, husband-wife families</b>	36 805	37 804	12 681	6 777	18 426	19 397	10 627	8 770	20 384	7 463	12 921	15 552	15 808
With own children under 18 years	19 817	19 120	6 929	3 614	8 577	10 340	5 582	4 758	9 927	3 646	6 281	7 448	7 207
With own children under 6 years	8 089	8 829	3 161	1 734	3 928	4 562	2 508	2 054	4 495	1 648	2 847	3 198	3 253
<b>Total, families with female head</b>	5 097	5 640	1 508	927	3 265	2 405	1 467	938	3 176	1 094	2 082	2 834	2 905
With own children under 18 years	2 518	2 580	720	468	1 392	1 125	713	412	1 200	404	796	1 341	1 259
With own children under 6 years	839	915	222	182	511	390	244	146	421	130	291	461	452
<b>Whites, all families</b>	40 322	43 153	14 316	7 572	21 265	21 164	11 489	9 675	23 737	8 616	15 121	17 233	18 290
With own children under 18 years	20 502	21 257	7 660	3 981	9 616	10 839	5 772	5 067	10 912	3 955	6 957	8 071	8 106
With own children under 6 years	8 343	9 501	3 374	1 865	4 262	4 600	2 461	2 139	4 763	1 718	3 045	3 255	3 533
<b>Whites, husband-wife families</b>	34 978	36 853	12 538	6 525	17 780	18 435	9 810	8 525	19 907	7 272	12 635	14 394	15 169
With own children under 18 years	18 083	18 601	6 865	3 493	8 243	9 772	5 158	4 614	9 694	3 551	6 143	6 884	6 879
With own children under 6 years	7 618	8 599	3 131	1 681	3 787	4 274	2 279	1 995	4 377	1 598	2 779	2 900	3 117
<b>Whites, families with female head</b>	4 444	5 235	1 458	873	2 904	2 089	1 267	882	2 953	1 027	1 926	2 358	2 615
With own children under 18 years	2 125	2 349	697	434	1 218	917	541	376	1 063	368	695	1 055	1 095
With own children under 6 years	662	813	215	167	431	298	167	131	358	117	241	325	380
<b>Negras, all families</b>	2 464	1 444	185	313	950	1 318	1 011	307	695	251	444	1 631	935
With own children under 18 years	1 285	731	81	160	490	789	612	177	368	129	239	825	477
With own children under 6 years	602	305	30	68	207	369	305	64	174	61			

Table 26. Marital Status and Household Relationship by Race and Sex, for Areas and Places: 1970

(For meaning of symbols, see text)

Standard Metropolitan  
Statistical Areas  
Places of 50,000 or More  
(or Central Cities)  
Urban Balance  
Urbanized Areas  
Places of 50,000 or More

	Standard metropolitan statistical areas											
	Charleston			Huntington-Ashland								
	Total	Charleston	Urban balance	Total	Kentucky portion			Ohio portion		West Virginia portion		
					Total	Ashland	Urban balance	Total	Urban part	Total	Huntington	Urban balance
<b>MARITAL STATUS</b>												
<b>Total male, 14 years old and over</b> .....	80 815	24 968	30 327	89 292	18 473	10 241	2 943	19 504	9 977	51 315	26 510	3 727
Single.....	20 484	6 589	7 152	22 797	4 623	2 373	666	4 621	2 211	13 553	7 521	753
Married.....	55 942	16 591	21 869	61 038	12 891	7 261	2 110	13 731	7 133	34 416	16 895	2 745
Separated.....	917	414	221	756	105	62	16	161	91	490	350	24
Widowed.....	2 325	914	664	2 743	499	321	87	625	340	1 619	946	104
Divorced.....	2 064	874	642	2 714	460	286	80	527	293	1 727	1 148	125
<b>Total female, 14 years old and over</b> .....	92 890	31 590	34 589	101 541	20 722	12 285	3 383	21 600	11 831	59 219	33 021	4 262
Single.....	19 635	7 473	6 724	20 635	3 833	2 231	642	4 131	2 197	12 671	7 700	766
Married.....	57 090	16 917	22 418	62 205	13 084	7 412	2 141	13 991	7 289	35 130	17 371	2 809
Separated.....	1 560	667	527	1 339	196	127	33	290	171	853	608	51
Widowed.....	12 304	5 336	4 108	14 042	2 877	1 984	453	2 626	1 724	8 539	5 798	505
Divorced.....	3 861	1 864	1 339	4 659	928	658	147	852	621	2 879	2 152	182
<b>White male, 14 years old and over</b> .....	76 395	22 580	28 934	86 825	18 137	9 989	2 934	18 898	9 483	49 790	25 042	3 716
Single.....	18 896	5 804	6 598	21 879	4 478	2 293	664	4 408	2 036	12 993	6 979	752
Married.....	53 501	15 246	21 116	59 733	12 730	7 118	2 103	13 395	6 859	33 608	16 117	2 736
Separated.....	769	314	197	667	98	58	16	145	78	424	286	23
Widowed.....	2 072	749	606	2 614	478	300	87	591	313	1 545	875	104
Divorced.....	1 926	781	614	2 599	451	278	80	504	275	1 644	1 071	124
<b>White female, 14 years old and over</b> .....	87 289	28 323	32 962	98 567	20 381	11 960	3 373	20 962	11 315	57 224	31 106	4 223
Single.....	17 845	6 474	6 150	19 856	3 765	2 166	640	3 972	2 072	12 119	7 170	753
Married.....	54 516	15 487	21 628	60 818	12 915	7 252	2 137	13 626	6 993	34 277	16 555	2 796
Separated.....	1 298	488	467	1 188	183	114	33	259	145	746	506	48
Widowed.....	11 324	4 688	3 896	13 423	2 795	1 906	449	2 541	1 652	8 087	5 361	497
Divorced.....	3 604	1 674	1 288	4 470	906	636	147	823	598	2 741	2 020	177
<b>Negro male, 14 years old and over</b> .....	4 185	2 276	1 307	2 329	311	242	6	582	477	1 436	1 403	7
Single.....	1 502	749	520	866	133	79	1	204	168	529	518	1
Married.....	2 301	1 274	704	1 225	148	134	5	321	264	756	740	5
Separated.....	146	100	22	85	7	4	—	15	12	63	62	—
Widowed.....	249	164	55	127	21	21	—	34	27	72	69	—
Divorced.....	133	89	28	111	9	8	—	23	18	79	76	—
<b>Negro female, 14 years old and over</b> .....	5 356	3 143	1 547	2 808	319	311	7	603	495	1 886	1 837	26
Single.....	1 728	968	549	744	66	64	1	151	122	527	511	8
Married.....	2 422	1 357	739	1 284	151	149	2	342	281	791	776	7
Separated.....	258	178	58	148	13	13	—	30	26	105	101	3
Widowed.....	957	635	208	595	80	76	4	81	69	434	421	7
Divorced.....	249	183	51	185	22	22	—	29	23	134	129	4
<b>RELATIONSHIP TO HEAD OF HOUSEHOLD FOR SELECTED AGE GROUPS</b>												
<b>Total persons, under 18 years old</b> .....	75 269	20 517	27 969	82 334	17 458	9 005	3 002	20 368	9 585	44 508	19 682	3 444
Head or wife of head.....	274	86	93	305	49	24	16	64	33	192	98	9
Own child of head.....	69 734	18 918	26 089	76 181	16 254	8 408	2 798	18 953	8 868	40 974	17 793	3 151
In husband-wife households.....	61 580	15 714	23 409	67 932	14 612	7 390	2 514	17 014	7 708	36 306	14 938	2 799
In household with female head.....	7 162	2 896	2 365	7 202	1 441	888	261	1 669	1 031	4 092	2 584	311
Other relative of head.....	4 329	1 215	1 517	5 039	1 008	526	179	1 221	616	2 810	1 535	236
Other.....	932	298	270	809	147	47	9	130	68	532	256	48
<b>White persons, under 18 years old</b> .....	70 388	17 762	26 470	79 838	17 184	8 751	2 996	19 765	9 067	42 889	18 119	3 410
Head or wife of head.....	243	78	90	300	49	24	16	64	33	187	94	8
Own child of head.....	65 665	16 612	24 858	74 157	16 034	8 194	2 793	18 448	8 436	39 675	16 539	3 120
In husband-wife households.....	58 870	14 260	22 525	66 553	14 450	7 233	2 510	16 650	7 408	35 453	14 105	2 791
In household with female head.....	5 920	2 098	2 067	6 599	1 388	836	260	1 550	921	3 661	2 178	288
Other relative of head.....	3 703	892	1 291	4 677	490	178	178	1 138	543	2 568	1 294	236
Other.....	757	180	231	704	130	43	9	115	55	459	192	46
<b>Negro persons, under 18 years old</b> .....	4 675	2 657	1 431	2 398	265	247	5	570	497	1 563	1 519	29
Head or wife of head.....	8	6	2	5	—	—	—	—	—	5	4	1
Own child of head.....	3 880	2 215	1 167	1 941	214	209	5	477	416	1 250	1 216	26
In husband-wife households.....	2 544	1 382	824	1 310	158	154	4	339	287	813	804	3
In household with female head.....	1 219	779	294	589	51	50	1	116	107	422	397	23
Other relative of head.....	618	321	224	355	34	34	—	83	73	238	238	—
Other.....	169	115	38	97	17	4	—	10	8	70	61	2
<b>Total persons, 65 years old and over</b> .....	21 623	9 050	6 785	27 822	5 587	3 832	854	5 546	3 337	16 689	10 384	1 017
Head of family: Male.....	6 818	2 512	2 170	8 714	1 808	1 204	266	1 816	977	5 090	2 835	346
Female.....	1 601	690	497	1 876	374	243	65	310	203	1 192	792	69
Wife of head.....	3 992	1 544	1 302	5 217	1 075	723	161	1 052	600	3 090	1 787	215
Other family member.....	2 861	1 140	984	3 418	736	471	128	623	361	2 059	1 290	140
Not related to head.....	453	235	123	452	80	54	16	86	56	286	207	18
Primary individual: Male.....	1 131	501	286	1 518	252	161	51	371	222	895	575	54
Female.....	4 476	2 227	1 378	5 483	1 134	860	155	1 079	815	3 270	2 387	175
Inmate of institution.....	116	89	21	1 068	127	115	12	198	93	743	448	—
Other, in group quarters.....	175	109	24	76	1	1	—	11	10	64	63	—
<b>White persons, 65 years old and over</b> .....	19 916	7 985	6 398	26 848	5 464	3 719	851	5 348	3 179	16 036	9 762	1 005
Head of family: Male.....	6 319	2 240	2 042	8 447	1 776	1 173	266	1 743	921	4 928	2 680	345
Female.....	1 433	583	455	1 781	362	232	64	298	192	1 121	723	69
Wife of head.....	3 717	1 388	1 231	5 100	1 059	707	161	1 024	577	3 017	1 717	214
Other family member.....	2 671	1 012	941	3 274	707	449	127	602	345	1 965	1 201	138
Not related to head.....	353	167	104	419	75	49	16	83	53	261	182	18
Primary individual: Male.....	983	407	257	1 443	246	155	51	346	204	849	531	53
Female.....	4 168	2 006	1 324	5 289	1 115	842	154	1 044	785	3 130	2 255	168
Inmate of institution.....	108	82	20	1 019	111	111	12	195	92	701	410	—
Other, in group quarters.....	164	100	24	76	1	1	—	11	10	64	63	—
<b>Negro persons, 65 years old and over</b> .....	1 660	1 045	369	933	111	109	2	192	153	630	604	10
Head of family: Male.....	484	271	122	257	29	29	—	71	54	157	152	1
Female.....	165	104	42	93	12	11	1	12	11	69	67	—
Wife of head.....	269	152	70	116	16	16	—	28	23	72	69	1
Other family member.....	181	123	41	128	23	22	1	21	16	84	82	—
Not related to head.....	94	67	14	32	4	4	—	3	3	25	25	—
Primary individual: Male.....	147	94	28	74	6	6	—	23	18	45	43	1
Female.....	302	219	51	184	17	17	—	31	27	136	128	7
Inmate of institution.....	7	6	1	49	4	4	—	3	1	42	38	—
Other, in group quarters.....	11	9	—	—	—	—	—	—	—	—	—	—



Table 26. Marital Status and Household Relationship by Race and Sex, for Areas and Places: 1970—Continued

[For meaning of symbols, see text]

Standard Metropolitan Statistical Areas Places of 50,000 or More (or Central Cities) Urban Balance Urbanized Areas Places of 50,000 or More

	Standard metropolitan statistical areas—Con.												
	Steubenville-Weirton						Wheeling						
	Ohio portion			West Virginia portion			Ohio portion			West Virginia portion			
	Total	Steuben-ville	Urban balance	Total	Weirton	Urban balance	Total	Urban part	Total	Wheeling	Urban balance		
<b>MARITAL STATUS</b>													
Total male, 14 years old and over	58 944	34 423	11 192	8 811	24 523	9 653	4 842	65 450	28 914	14 637	36 536	16 802	9 826
Single	15 565	9 398	3 319	2 214	6 167	2 409	1 191	17 627	7 240	3 514	10 387	4 798	2 815
Married	39 715	22 719	6 931	6 116	16 996	6 748	3 317	43 449	19 731	10 083	23 718	10 719	6 322
Separated	584	329	163	58	255	85	55	662	244	127	418	225	110
Widowed	2 092	1 330	514	284	762	268	191	2 655	1 228	635	1 427	778	372
Divorced	1 574	976	426	197	598	226	143	1 719	715	405	1 004	507	317
Total female, 14 years old and over	64 139	37 625	13 064	9 648	26 514	10 573	5 603	74 293	32 450	17 428	41 843	21 021	10 585
Single	13 753	8 271	3 123	2 031	5 482	2 204	1 203	17 018	6 587	3 505	10 431	5 388	2 631
Married	40 209	23 036	7 078	6 198	17 171	6 822	3 393	43 749	19 925	10 231	23 824	11 020	6 090
Separated	837	510	272	90	327	125	92	958	331	214	627	423	120
Widowed	8 140	5 071	2 214	1 157	3 069	1 215	669	11 088	4 985	3 046	6 103	3 656	1 534
Divorced	2 037	1 245	649	262	792	332	218	2 438	953	646	1 485	957	330
White male, 14 years old and over	56 589	32 610	9 904	8 607	23 949	9 211	4 793	63 999	28 310	14 163	35 689	16 230	9 593
Single	14 790	8 801	2 883	2 158	5 989	2 273	1 175	17 105	7 056	3 368	10 049	4 599	2 697
Married	38 375	21 720	6 246	5 983	16 635	6 488	3 288	42 664	19 375	9 805	23 289	10 410	6 222
Separated	496	264	110	51	232	67	50	586	221	106	365	188	95
Widowed	1 939	1 210	424	273	729	243	188	2 579	1 189	609	1 390	750	363
Divorced	1 455	879	351	193	576	207	142	1 651	690	381	961	471	311
White female, 14 years old and over	61 493	35 591	11 594	9 392	25 902	10 093	5 636	72 671	31 737	16 875	40 934	20 277	10 463
Single	13 028	7 709	2 712	1 951	5 319	2 073	1 190	16 591	6 406	3 367	10 185	5 185	2 660
Married	38 036	21 983	6 350	6 060	16 825	6 599	3 366	42 962	19 577	9 961	23 385	10 674	6 025
Separated	788	398	176	83	310	112	90	859	303	188	556	359	114
Widowed	7 755	4 757	1 972	1 125	2 998	1 157	664	10 769	4 830	2 924	5 939	3 514	1 514
Divorced	1 902	1 142	562	256	760	304	216	2 349	924	623	1 425	904	324
Negro male, 14 years old and over	2 271	1 744	1 257	194	527	418	42	1 340	571	455	769	529	219
Single	743	575	424	53	168	133	14	493	180	144	313	188	113
Married	1 263	957	667	126	366	289	26	713	331	264	382	283	91
Separated	87	64	52	7	23	18	5	72	23	21	49	35	14
Widowed	150	116	91	11	32	25	2	73	37	25	36	27	9
Divorced	115	94	75	4	21	21	—	61	23	22	38	31	6
Negro female, 14 years old and over	2 512	1 953	1 434	239	599	453	38	1 477	663	525	814	686	112
Single	711	533	407	77	158	130	10	398	172	131	226	188	31
Married	1 393	998	706	126	395	241	23	704	324	260	380	315	57
Separated	125	108	94	6	17	13	2	94	27	26	67	61	5
Widowed	369	304	235	32	65	55	3	293	139	112	154	135	18
Divorced	129	98	86	4	31	27	2	82	28	22	54	48	6
<b>RELATIONSHIP TO HEAD OF HOUSEHOLD FOR SELECTED AGE GROUPS</b>													
Total persons, under 18 years old	54 146	22 039	8 803	8 807	24 107	9 137	4 278	56 601	25 781	12 143	30 820	13 802	7 460
Head or wife of head	190	58	17	14	42	15	12	134	62	32	72	34	23
Own child of head	52 063	30 137	8 220	8 375	22 756	8 678	3 980	53 295	24 330	11 412	28 965	12 952	6 982
In husband-wife households	48 229	27 236	6 878	7 769	20 993	7 946	3 552	48 532	22 449	10 414	26 083	11 173	6 346
In household with female head	3 963	2 545	1 211	535	1 418	581	368	4 118	1 633	974	2 485	1 561	566
Other relative of head	2 736	1 571	497	354	1 165	405	265	2 683	1 178	598	1 505	684	403
Other	427	283	69	64	144	39	21	489	211	50	278	132	52
White persons, under 18 years old	52 246	29 806	7 156	8 535	23 440	8 599	4 219	55 024	25 101	11 624	29 923	13 021	7 370
Head or wife of head	92	52	13	14	40	14	11	130	60	30	70	32	23
Own child of head	50 394	28 181	6 774	8 141	22 193	8 227	3 931	51 944	23 755	11 028	28 189	12 280	6 903
In husband-wife households	46 499	25 850	5 925	7 562	20 559	7 606	3 515	47 652	22 002	10 100	25 650	10 818	6 292
In household with female head	3 372	2 047	771	514	1 325	499	361	3 682	1 512	861	2 170	1 269	544
Other relative of head	2 416	1 334	320	329	1 082	333	259	2 492	1 087	522	1 405	594	394
Other	364	239	49	51	125	25	18	458	199	44	259	115	50
Negro persons, under 18 years old	2 792	2 182	1 613	268	611	512	47	1 473	639	499	834	741	84
Head or wife of head	6	5	4	—	1	1	—	3	1	1	2	2	—
Own child of head	2 409	1 899	1 412	230	510	426	38	1 256	536	417	720	638	74
In husband-wife households	1 731	1 347	923	204	384	315	29	801	410	298	391	333	51
In household with female head	585	493	439	20	92	82	6	425	120	113	305	284	20
Other relative of head	316	234	177	25	82	71	6	185	90	75	95	86	8
Other	62	44	20	13	18	14	3	29	12	6	17	15	2
Total persons, 65 years old and over	16 028	9 975	4 054	2 174	6 053	2 242	1 693	23 300	10 505	5 926	12 795	7 253	3 125
Head of family	5 174	3 156	1 139	697	2 018	794	507	7 054	3 264	1 742	3 790	1 940	990
Male	915	567	252	109	348	152	102	1 479	628	404	851	542	202
Female	2 931	1 779	649	394	1 152	420	321	4 292	1 971	1 058	2 321	1 205	591
Other family member	2 418	1 480	610	358	412	220	130	3 025	1 376	776	1 649	908	404
Not related to head	362	217	109	56	145	75	36	423	184	106	239	141	65
Primary individual	1 026	740	293	137	356	96	104	1 605	684	361	921	543	201
Male	2 610	1 898	816	350	912	281	354	4 639	2 019	1 383	2 620	1 683	603
Female	437	311	169	73	126	11	46	645	339	74	306	246	57
Inmate of institution	85	27	19	—	58	1	—	138	40	22	98	45	12
Other, in group quarters	—	—	—	—	—	—	—	—	—	—	—	—	—
White persons, 65 years old and over	15 323	9 423	3 694	2 112	5 901	2 136	1 677	22 736	10 220	5 710	12 506	7 025	3 063
Head of family	4 930	2 973	1 027	678	1 957	752	501	6 888	3 176	1 677	3 712	1 887	965
Male	861	526	222	104	335	141	101	1 431	608	388	823	516	200
Female	2 810	1 689	601	383	1 121	402	318	4 193	1 914	1 012	2 277	1 172	580
Other family member	2 343	1 421	573	351	922	399	218	2 966	1 348	753	1 618	882	399
Not related to head	330	190	89	52	146	71	36	402	176	102	226	129	64
Primary individual	1 025	685	252	132	346	85	101	1 551	658	343	893	521	196
Male	2 510	1 637	746	341	903	274	353	4 531	1 972	1 348	2 559	1 628	597
Female	430	304	167	71	126	11	46	628	328	67	300	245	52
Inmate of institution	7	2	—	—	—	—	—	16	10	7	6	1	5
Other, in group quarters	—	—	—	—	—	—	—	2	2	—	—	—	—
Negro persons, 65 years old and over	673	531	349	61	142	104	14	523	259	201	264	208	55
Head of family	232	175	108	19	57	41	6	150	79	60	71	49	22
Male	52	40	30	5	12	11	—	44	18	14	26	24	2
Female	114	86	47	11	20	18	3	94	53	45	41	31	10
Other family member	70	58	36	7	15	12	2	32	24	21	28	24	4
Not related to head	32	27	20	4									

Table 26. Marital Status and Household Relationship by Race and Sex, for Areas and Places: 1970—Continued

[For meaning of symbols, see text]

**Standard Metropolitan Statistical Areas  
Places of 50,000 or More  
(or Central Cities)  
Urban Balance  
Urbanized Areas  
Places of 50,000 or More**

	Urbanized areas									Places			
	Charleston	Huntington—Ashland			Steubenville—Weirton			Wheeling			Charleston	Huntington	
		Total	Kentucky portion	Ohio portion	West Virginia portion	Total	Ohio portion	West Virginia portion	Total	Ohio portion			West Virginia portion
<b>MARITAL STATUS</b>													
Total male, 14 years old and over	55 460	58 637	18 423	9 977	30 237	30 534	17 305	13 229	32 870	11 461	21 409	24 968	26 510
Single	13 733	14 657	4 172	2 211	8 274	8 166	4 838	3 328	9 069	2 831	6 238	6 589	7 521
Married	38 626	40 017	13 244	7 133	19 640	20 358	11 200	9 158	21 389	7 781	13 608	16 591	16 895
Separated	639	583	118	91	374	320	201	119	371	106	265	414	350
Widowed	1 578	1 913	523	340	1 050	1 124	711	413	1 475	506	969	914	946
Divorced	1 523	2 050	484	293	1 273	886	556	330	937	343	594	874	1 148
Total female, 14 years old and over	66 418	70 547	21 433	11 831	37 283	34 359	19 633	14 726	40 031	13 682	26 349	31 590	33 021
Single	14 220	14 598	3 935	2 197	8 466	7 587	4 460	3 127	9 815	2 788	7 027	6 474	7 700
Married	39 508	40 932	13 463	7 289	20 180	20 699	11 402	9 297	21 819	7 899	13 920	16 917	17 371
Separated	1 200	1 036	206	171	659	536	333	203	646	185	461	667	608
Widowed	9 469	11 059	3 032	1 724	6 303	4 771	2 958	1 813	6 767	2 440	4 327	5 336	5 798
Divorced	3 221	3 958	1 003	621	2 334	1 302	813	489	1 630	555	1 075	1 864	2 152
White male, 14 years old and over	51 706	56 393	18 152	9 483	28 758	28 569	15 826	12 743	31 837	11 086	20 751	22 580	25 042
Single	12 405	13 855	4 088	2 036	7 731	7 525	4 347	3 178	8 722	2 715	6 007	5 804	6 979
Married	36 542	38 800	13 088	6 859	18 853	19 263	10 391	8 872	20 814	7 559	13 255	15 246	16 117
Separated	516	501	114	78	309	238	141	97	306	86	220	314	286
Widowed	1 356	1 792	500	313	979	995	610	385	1 419	485	934	749	875
Divorced	1 403	1 946	476	275	1 195	786	478	308	882	327	555	781	1 071
White female, 14 years old and over	61 547	67 738	21 094	11 315	35 329	32 126	17 924	14 202	38 766	13 235	25 531	28 323	31 106
Single	12 654	13 861	3 866	2 072	7 923	6 959	3 975	2 984	9 479	2 678	6 801	6 474	7 170
Married	37 299	39 641	13 297	6 993	19 351	19 553	10 544	9 009	21 222	7 686	13 536	15 487	16 555
Separated	964	892	193	145	554	418	230	188	557	161	396	488	506
Widowed	8 614	10 460	2 950	1 652	5 858	4 435	2 685	1 750	6 513	2 338	4 175	4 688	5 361
Divorced	2 980	3 776	981	598	2 197	1 179	720	459	1 552	533	1 019	1 674	2 020
Negro male, 14 years old and over	3 566	2 135	248	477	1 410	1 896	1 440	456	966	358	608	2 276	1 403
Single	1 264	767	80	168	519	622	476	146	330	114	216	749	518
Married	1 967	1 148	139	264	745	1 048	786	262	534	210	324	1 274	740
Separated	121	78	4	12	62	81	59	22	63	20	43	100	62
Widowed	219	117	21	27	69	127	100	27	54	20	34	164	69
Divorced	116	103	8	18	77	99	78	21	48	14	34	89	76
Negro female, 14 years old and over	4 668	2 676	318	495	1 863	2 148	1 660	488	1 178	421	757	3 143	1 837
Single	1 511	706	65	122	519	617	478	139	315	104	211	968	511
Married	2 085	1 215	151	281	783	1 088	826	262	553	203	350	1 357	776
Separated	233	143	13	26	104	115	100	15	86	24	62	178	101
Widowed	838	577	80	69	428	324	266	58	238	93	145	635	421
Divorced	234	178	22	23	133	119	90	29	72	21	51	183	129
<b>RELATIONSHIP TO HEAD OF HOUSEHOLD FOR SELECTED AGE GROUPS</b>													
Total persons, under 18 years old	48 729	50 459	17 748	9 585	23 126	27 356	15 051	12 305	26 666	9 381	17 285	20 517	19 682
Head or wife of head	182	198	58	33	107	44	24	20	58	21	37	86	98
Own child of head	45 228	46 415	16 603	8 868	20 944	25 801	14 154	11 647	25 075	8 847	16 228	18 918	17 793
In husband-wife households	39 313	40 294	14 849	7 708	17 737	22 978	12 398	10 580	22 201	7 952	14 249	15 714	14 938
In household with female head	5 289	5 459	1 533	1 031	2 895	2 451	1 572	879	2 559	834	1 725	2 896	2 584
Other relative of head	2 751	3 378	991	616	1 771	1 331	748	469	1 338	469	869	1 215	1 535
Other	568	468	96	68	304	180	125	55	195	44	151	298	256
White persons, under 18 years old	44 494	48 066	17 470	9 067	21 529	24 855	13 144	11 711	25 411	8 955	16 456	17 762	18 119
Head or wife of head	171	193	58	33	102	38	20	18	54	19	35	78	94
Own child of head	41 708	44 463	16 368	8 436	19 659	23 636	12 486	11 150	24 009	8 492	15 517	16 612	16 539
In husband-wife households	36 979	38 977	14 673	7 408	16 896	21 455	11 250	10 205	21 566	7 704	13 862	14 260	14 105
In household with female head	4 203	4 866	1 479	921	2 466	1 902	1 111	791	2 162	733	1 429	2 098	2 178
Other relative of head	2 203	3 025	952	543	1 530	1 051	546	505	1 177	405	772	892	1 294
Other	412	385	92	55	238	130	92	38	171	39	132	180	192
Negro persons, under 18 years old	4 070	2 299	254	497	1 548	2 426	1 869	557	1 198	411	787	2 657	1 519
Head or wife of head	8	5	—	—	5	5	4	1	3	1	2	6	4
Own child of head	3 365	1 874	216	416	1 242	2 092	1 630	462	1 014	341	675	2 215	1 216
In husband-wife households	2 202	1 253	159	287	807	1 457	1 115	342	598	234	364	1 382	804
In household with female head	1 063	579	52	107	420	547	459	88	388	101	287	779	397
Other relative of head	544	345	34	73	238	279	202	77	157	64	93	321	238
Other	153	75	4	8	63	50	33	17	22	5	17	115	61
Total persons, 65 years old and over	15 887	20 632	5 894	3 337	11 401	8 804	5 402	3 404	13 329	4 596	8 733	9 050	10 384
Head of family: Male	4 706	6 042	1 884	977	3 181	2 723	1 579	1 144	3 786	1 356	2 430	2 515	2 835
Female	1 183	1 452	388	203	861	533	310	223	965	324	641	690	792
Wife of head	2 856	3 717	1 115	600	2 002	1 537	898	639	2 291	812	1 479	1 544	1 787
Other family member	2 131	2 538	747	361	1 430	1 394	814	580	1 744	628	1 116	1 140	1 290
Not related to head	357	369	88	56	225	253	147	106	237	82	155	235	207
Primary individual: Male	782	1 113	262	222	629	550	376	174	922	272	650	501	575
Female	3 611	4 581	1 204	815	2 562	1 540	1 017	523	2 982	1 044	1 938	2 227	2 387
Inmate of institution	122	746	205	93	448	253	242	11	329	57	272	89	448
Other, in group quarters	133	74	1	10	63	23	19	—	73	21	52	109	63
White persons, 65 years old and over	14 446	19 722	5 776	3 179	10 767	8 270	4 986	3 284	12 890	4 425	8 465	7 985	9 762
Head of family: Male	4 305	5 799	1 853	921	3 025	2 547	1 450	1 097	3 666	1 308	2 358	2 240	2 680
Female	1 036	1 360	376	192	792	486	275	211	926	312	614	583	723
Wife of head	2 630	3 407	1 099	577	1 931	1 459	840	619	2 217	779	1 438	1 388	1 717
Other family member	1 961	2 406	722	345	1 339	1 335	770	565	1 695	608	1 087	1 012	1 201
Not related to head	270	336	83	53	200	227	125	102	221	79	142	167	182
Primary individual: Male	642	1 044	256	204	584	491	331	160	879	256	623	407	531
Female	3 344	4 393	1 185	785	2 423	1 453	938	515	2 895	1 014	1 881	2 006	2 255
Inmate of institution	114	703	201	92	410	249	238	11	320	50	270	82	410
Other, in group quarters	124	74	1	10	63	23	19	—	71	19	52	100	63
Negro persons, 65 years old and over	1 404	878	111	153	614	520	404	116	404	157	247	1 045	604
Head of family: Male	392	236	29	54	153	171	125	46	110	43	67	271	152
Female	144	90	12	11	67	46	35	11	35	10	25	104	67
Wife of head	221	109	16	23	70	77	57	20	71	32	39	152	69
Other family member	163	121	23	16	82	57	43	14	45	1			

Table 27. Race by Sex, for Places of 10,000 to 50,000: 1970

(For meaning of symbols, see text)

Places	Negro and other races									
	Total	White	Negro		Other races					All other
			Total	Negro	Total	Indian	Japanese	Chinese	Filipino	
Bethley	19 884	15 887	3 997	3 851	146	7	8	7	84	40
Male	9 257	7 441	1 816	1 744	72	5	3	5	43	16
Female	10 627	8 446	2 181	2 107	74	2	5	2	41	24
Bluefield	15 921	12 165	3 756	3 728	28	3	4	3	5	13
Male	7 231	5 512	1 719	1 704	15	1	2	1	2	9
Female	8 690	6 653	2 037	2 024	13	2	2	2	3	4
Clarksburg	24 864	24 010	854	815	39	2	2	1	11	23
Male	11 270	10 864	406	387	19	1	1	—	6	11
Female	13 594	13 146	448	428	20	2	1	—	5	12
Farmers	26 993	24 498	1 995	1 545	50	6	2	5	8	23
Male	11 957	11 229	728	711	17	—	—	—	3	7
Female	14 136	13 269	867	834	33	6	2	5	5	16
Martinsburg	14 626	13 672	954	917	37	2	7	—	—	28
Male	6 786	6 315	471	432	19	2	4	—	—	13
Female	7 840	7 357	483	485	18	—	3	—	—	15
Morgantown	29 431	28 629	802	554	248	29	20	112	18	69
Male	14 876	14 449	427	285	142	16	12	58	11	45
Female	14 555	14 180	375	269	106	13	8	54	7	24
Moundsville	13 560	13 336	224	208	16	5	5	—	3	3
Male	6 785	6 620	165	157	8	2	2	—	2	2
Female	6 775	6 716	59	51	8	3	3	—	1	1
Parkersburg	44 268	43 422	786	708	78	20	14	—	15	29
Male	20 698	20 298	460	364	36	9	6	—	6	15
Female	23 510	23 124	326	344	42	11	8	—	9	14
St. Albans	14 356	14 264	152	111	41	6	6	8	2	19
Male	6 797	6 716	81	60	21	3	1	5	1	11
Female	7 559	7 488	71	51	20	3	5	3	1	8
South Charleston	16 333	16 096	237	179	58	8	5	13	8	24
Male	7 639	7 525	114	86	28	2	2	6	6	12
Female	8 694	8 571	123	93	30	6	3	7	2	12
Vienna	11 549	11 531	18	7	11	5	1	—	—	5
Male	5 539	5 531	8	5	3	2	—	—	—	1
Female	6 010	6 000	10	2	8	3	1	—	—	4
Winton	27 131	25 800	1 331	1 254	77	4	4	7	35	27
Male	13 154	12 521	633	596	37	1	1	2	20	13
Female	13 977	13 279	698	658	40	3	3	5	15	14
Wheeling	48 188	46 267	1 921	1 786	135	27	19	28	15	46
Male	22 049	21 182	867	805	62	11	7	18	6	20
Female	26 139	25 085	1 054	981	73	16	12	10	9	26

Table 28. Age by Race and Sex, for Places of 10,000 to 50,000: 1970

[For minimum base for derived figures (percent, median, etc.) and meaning of symbols, see text]

Places	1970 population								1960 population	1970 population								1960 population
	All races			White		Negro				All races			White		Negro			
	Total	Male	Female	Male	Female	Male	Female	Male		Female	Total	Male	Female	Male	Female	Male	Female	
<b>BECKLEY</b>																		
All ages	19 884	9 257	10 627	7 441	8 446	1 744	2 107	18 642	15 921	7 231	8 690	5 512	6 633	1 704	2 024	19 256		
Under 1 year	263	139	124	110	90	27	29	323	205	91	114	71	86	20	27	347		
1 year	287	146	141	115	95	29	40	348	205	101	104	81	65	20	38	356		
2 years	258	124	134	97	104	23	26	335	166	89	77	68	57	21	20	363		
3 years	259	147	112	114	87	32	22	328	165	93	72	67	46	26	25	355		
4 years	262	133	129	93	88	36	40	358	204	93	111	68	79	25	31	358		
5 years	272	139	133	106	97	29	35	375	211	96	115	68	75	27	40	367		
6 years	289	138	151	115	114	21	36	375	230	109	121	75	86	34	35	350		
7 years	294	145	149	109	119	31	29	368	223	106	117	81	88	25	29	378		
8 years	306	164	142	113	101	50	39	327	225	113	112	91	85	22	27	372		
9 years	311	166	145	125	102	39	43	352	292	149	143	102	108	47	35	359		
10 years	338	178	160	135	131	43	29	383	299	149	150	104	108	45	42	366		
11 years	331	169	162	130	122	37	39	349	268	140	128	102	96	38	32	387		
12 years	363	174	189	140	135	34	54	355	313	162	151	123	104	39	47	360		
13 years	345	176	169	134	131	42	38	401	336	168	168	123	124	45	44	387		
14 years	352	178	174	132	126	44	48	271	316	164	152	123	111	41	41	305		
15 years	387	191	196	131	160	59	36	297	332	178	154	133	111	45	43	292		
16 years	328	163	165	124	117	39	48	292	313	149	164	103	123	46	41	277		
17 years	383	202	181	148	143	54	38	347	323	168	155	129	108	39	46	319		
18 years	416	227	189	186	156	41	32	248	276	143	133	98	92	45	41	299		
19 years	410	235	175	209	136	26	38	148	277	122	155	81	118	40	36	228		
20 years	340	183	157	163	129	20	27	155	245	91	154	64	110	26	44	239		
21 years and over	13 090	5 740	7 350	4 712	5 963	988	1 341	11 913	10 497	4 557	5 940	3 557	4 673	988	1 260	12 192		
Under 5 years	1 329	689	640	529	464	147	157	1 692	945	467	478	355	333	112	141	1 779		
5 to 9 years	1 472	752	720	568	533	170	182	1 791	1 181	573	608	417	442	155	166	1 826		
10 to 14 years	1 729	875	854	671	645	200	208	1 759	1 532	783	749	575	543	208	206	1 805		
15 to 19 years	1 924	1 018	906	798	712	219	192	1 332	1 521	760	761	544	552	215	207	1 415		
20 to 24 years	1 345	613	732	528	629	83	98	829	1 054	480	574	364	436	111	138	1 080		
25 to 29 years	901	422	479	367	397	47	74	918	659	317	342	256	270	56	71	895		
30 to 34 years	810	355	455	313	366	35	78	1 198	640	266	374	226	310	40	63	1 164		
35 to 39 years	926	381	545	321	465	51	75	1 305	696	309	387	265	310	44	75	1 289		
40 to 44 years	1 306	580	726	512	607	62	115	1 272	596	420	576	347	471	73	105	1 294		
45 to 49 years	1 345	605	740	528	624	76	111	1 275	1 107	485	622	397	505	87	117	1 248		
50 to 54 years	1 344	595	749	492	614	102	134	1 198	1 108	504	604	405	486	99	118	1 208		
55 to 59 years	1 303	587	716	480	560	107	153	1 079	1 025	465	560	347	427	116	132	1 132		
60 to 64 years	1 261	559	702	430	559	127	142	964	991	419	572	310	427	109	145	1 026		
65 to 69 years	999	405	594	316	450	88	144	841	924	385	539	283	392	102	147	840		
70 to 74 years	824	373	451	270	336	102	113	579	692	268	424	184	333	84	90	611		
75 to 79 years	551	239	312	169	240	70	70	362	428	167	261	118	207	49	54	363		
80 to 84 years	306	125	181	95	154	29	27	133	249	95	154	67	127	28	26	189		
85 years and over	209	84	125	54	91	29	34	115	173	68	105	52	82	16	23	92		
Under 18 years	5 628	2 872	2 756	2 171	2 062	669	669	6 178	4 626	2 318	2 308	1 712	1 660	605	643	6 298		
62 years and over	3 621	1 545	2 076	1 140	1 598	400	473	2 608	3 052	1 218	1 834	871	1 404	347	428	2 710		
65 years and over	2 889	1 226	1 663	904	1 271	318	388	2 030	2 466	983	1 483	704	1 401	279	340	2 095		
Median age	37.3	33.7	39.8	34.1	40.1	30.9	39.3	34.2	38.1	34.4	40.6	35.4	41.4	29.6	36.3	33.6		
<b>CLARKSBURG</b>																		
All ages	24 864	11 270	13 594	10 864	13 146	387	428	28 112	26 093	11 957	14 136	11 229	13 269	711	834	27 477		
Under 1 year	314	158	156	150	152	8	3	470	342	162	180	145	162	16	17	478		
1 year	369	201	168	190	165	8	3	479	349	171	178	156	167	15	11	475		
2 years	287	148	139	145	136	3	3	490	339	168	171	153	155	15	14	507		
3 years	327	165	162	151	153	12	9	440	323	172	151	153	134	19	15	450		
4 years	309	145	164	138	157	7	7	491	321	146	175	124	166	20	9	442		
5 years	336	181	155	175	148	5	7	484	342	174	168	157	152	16	16	445		
6 years	321	163	158	155	151	8	6	447	370	179	191	163	175	16	16	461		
7 years	360	189	171	179	161	10	10	460	335	159	176	145	156	13	20	474		
8 years	342	156	186	150	182	6	3	443	347	191	156	172	138	18	17	437		
9 years	373	182	191	173	183	8	7	443	346	175	171	163	150	12	21	462		
10 years	358	185	173	175	158	10	14	476	364	176	188	158	172	18	16	455		
11 years	383	186	197	177	190	9	6	487	378	188	190	175	174	12	16	472		
12 years	376	203	173	196	164	6	8	493	431	215	216	202	201	13	15	472		
13 years	382	186	196	178	186	8	10	534	383	192	191	181	173	11	18	492		
14 years	432	217	215	205	207	12	8	384	415	230	185	216	172	14	13	398		
15 years	409	202	207	194	198	8	9	396	411	218	193	203	173	15	20	365		
16 years	393	203	190	197	184	6	6	365	417	208	209	192	193	16	16	376		
17 years	395	185	210	180	204	5	6	439	432	228	204	211	190	17	14	461		
18 years	283	136	147	132	146	4	1	313	733	341	392	329	383	12	8	444		
19 years	332	143	189	135	179	8	10	282	757	361	396	340	381	21	15	399		
20 years	351	135	216	126	213	9	3	289	630	270	360	259	351	11	9	361		
21 years and over	17 432	7 601	9 831	7 363	9 529	227	289	19 007	17 328	7 633	9 695	7 232	9 151	391	518	18 151		
Under 5 years	1 606	817	789	774	763	38	25	2 370	1 674	819	855	731	784	85	66	2 352		
5 to 9 years	1 732	871	861	832	825	37	33	2 277	1 740	878	862	800	771	75	90	2 279		
10 to 14 years	1 931	977	954	931	905	45	46	2 374	1 971	1 001	970	932	892	68	78	2 289		
15 to 19 years	1 812	869	943	838	911	31	32	1 795	2 750	1 356	1 394	1 275	1 320	81	73	2 045		
20 to 24 years	1 796	831	965	807	938	24	27	1 478	2 359	1 084	1 275	1 024	1 228	59	46	1 606		
25 to 29 years	1 367	697	670															

Table 28. Age by Race and Sex, for Places of 10,000 to 50,000: 1970-Continued

[For minimum base for derived figures (percent, median, etc.) and meaning of symbols, see text]

Places	1970 population								1960 population	1970 population								1960 population
	All races			White		Negro				All races			White		Negro			
	Total	Male	Female	Male	Female	Male	Female	Male		Female	Total	Male	Female	Male	Female	Male	Female	
<b>MARTINSBURG</b>																		
All ages	14 636	6 786	7 848	6 315	7 357	482	445	15 179	29 431	14 876	14 555	14 449	14 180	285	269	22 487		
Under 1 year	234	124	110	112	102	12	7	313	383	191	192	184	189	5	1	396		
1 year	218	121	97	106	86	15	7	324	384	174	210	167	205	2	2	366		
2 years	222	108	114	102	107	6	17	304	291	148	143	140	134	5	4	341		
3 years	258	113	145	103	127	10	17	277	265	135	130	131	125	3	3	323		
4 years	235	127	108	116	100	11	6	267	238	130	108	126	105	3	1	291		
5 years	262	132	130	123	119	9	11	291	293	155	138	146	136	3	1	309		
6 years	240	121	119	105	110	16	9	279	315	169	146	163	144	3	1	322		
7 years	225	105	120	104	109	1	11	256	307	157	150	155	142	2	4	303		
8 years	256	132	124	117	114	15	10	267	316	145	171	140	164	4	6	297		
9 years	230	119	111	110	106	8	5	227	299	159	140	153	134	4	4	316		
10 years	265	130	135	111	119	19	16	253	355	205	150	197	144	7	5	316		
11 years	284	141	143	129	135	12	8	248	296	145	151	140	144	5	5	295		
12 years	271	132	139	122	123	8	16	314	327	174	153	161	150	10	2	346		
13 years	247	127	120	121	110	6	10	283	369	188	181	183	174	3	7	328		
14 years	226	118	108	112	100	6	8	218	286	138	148	135	135	3	11	229		
15 years	265	129	136	118	127	11	9	213	357	190	167	182	155	8	6	269		
16 years	271	145	126	136	111	9	15	196	351	157	174	153	167	4	7	239		
17 years	253	143	110	135	105	7	5	216	360	205	155	195	146	6	8	326		
18 years	247	104	143	92	134	12	8	201	2 019	1 007	912	1 091	899	15	11	1 033		
19 years	190	86	104	85	99	1	5	163	2 271	1 236	1 035	1 210	1 020	24	15	1 056		
20 years	191	86	105	81	100	5	5	144	2 234	1 271	963	1 255	952	13	9	851		
21 years and over	9 536	4 243	5 293	3 975	5 014	253	264	9 925	17 135	8 297	8 838	8 042	8 616	153	156	13 935		
Under 5 years	1 167	593	574	539	522	54	48	1 485	1 561	778	783	748	758	18	11	1 717		
5 to 9 years	1 213	609	604	559	558	49	46	1 320	1 530	785	745	757	720	16	16	1 547		
10 to 14 years	1 293	648	645	595	587	51	58	1 316	1 633	850	783	816	747	28	30	1 514		
15 to 19 years	1 226	607	619	566	576	40	42	989	5 338	2 895	2 443	2 831	2 387	57	47	2 923		
20 to 24 years	979	428	559	396	524	24	35	800	6 956	3 956	3 000	3 888	2 955	41	28	3 152		
25 to 29 years	843	436	407	404	385	30	18	856	1 769	958	811	907	774	26	16	1 338		
30 to 34 years	719	345	374	324	351	19	22	938	1 114	572	542	543	522	12	9	1 164		
35 to 39 years	720	355	365	332	341	22	22	1 008	984	475	509	443	488	13	14	1 314		
40 to 44 years	863	394	469	364	441	29	26	1 056	1 235	537	698	521	677	10	18	1 252		
45 to 49 years	908	427	481	399	459	27	22	1 059	1 364	652	712	637	692	11	16	1 199		
50 to 54 years	940	433	507	410	487	19	20	1 012	1 196	545	651	536	641	6	9	1 025		
55 to 59 years	909	385	524	363	505	22	16	831	1 145	510	635	500	622	9	12	1 091		
60 to 64 years	883	377	506	360	482	16	24	729	917	363	554	358	547	4	6	923		
65 to 69 years	705	306	419	268	391	17	28	691	839	321	518	311	499	10	19	868		
70 to 74 years	530	220	310	200	299	19	11	496	721	259	462	244	452	13	10	622		
75 to 79 years	415	153	262	148	244	5	17	311	565	214	351	206	344	8	5	463		
80 to 84 years	191	65	126	61	119	4	7	202	319	112	207	111	206	1	1	232		
85 years and over	122	33	89	27	86	5	3	80	245	94	151	92	149	2	2	143		
Under 18 years	4 462	2 267	2 195	2 082	2 610	181	181	4 746	5 772	2 965	2 807	2 851	2 693	80	78	5 612		
65 years and over	2 464	981	1 483	915	1 403	63	79	2 217	3 246	1 217	2 029	1 178	1 985	36	42	2 881		
65 years and over	1 963	757	1 206	704	1 139	50	66	1 780	2 689	1 000	1 689	964	1 650	34	37	2 328		
Median age	34.1	31.2	36.9	31.5	37.6	26.3	26.0	34.4	23.3	22.7	24.2	22.7	24.2	22.9	25.8	26.5		
<b>MOUNDVILLE</b>																		
All ages	13 560	6 785	6 775	6 620	6 716	157	51	15 163	44 208	20 698	23 510	20 298	23 124	364	344	44 797		
Under 1 year	230	120	110	118	110	1	1	287	749	391	358	381	354	9	4	999		
1 year	210	122	88	122	87	1	1	299	679	366	313	358	306	8	5	1 013		
2 years	194	106	88	104	84	2	4	299	675	334	341	328	335	4	5	991		
3 years	211	98	113	95	113	3	4	298	688	359	329	350	322	8	7	989		
4 years	241	115	126	112	123	3	3	234	744	377	367	369	356	7	8	920		
5 years	217	105	112	105	112	1	1	254	744	367	377	355	374	12	3	880		
6 years	232	124	108	123	108	1	1	246	781	385	396	376	392	9	3	867		
7 years	209	94	115	94	115	1	1	256	795	421	374	410	369	11	5	825		
8 years	170	94	76	94	74	1	1	214	817	455	362	439	350	16	10	822		
9 years	222	104	118	103	117	1	1	256	781	385	396	377	390	7	6	832		
10 years	234	121	113	120	113	1	1	248	826	416	410	404	401	10	8	775		
11 years	237	110	127	108	127	2	1	257	816	405	411	394	399	11	11	829		
12 years	243	129	114	127	114	2	1	285	829	434	395	426	389	7	6	899		
13 years	234	134	110	123	110	1	1	257	841	456	385	442	376	12	9	864		
14 years	199	111	88	109	87	2	1	187	834	420	414	409	408	11	6	611		
15 years	221	116	105	115	103	1	2	194	813	415	398	402	388	13	9	626		
16 years	257	122	135	120	134	1	1	208	788	415	373	408	366	7	7	641		
17 years	216	104	112	102	110	2	1	202	778	396	382	381	375	15	7	661		
18 years	203	95	108	92	107	3	1	223	722	323	399	316	392	7	6	557		
19 years	224	102	122	97	121	5	1	196	705	315	390	306	387	8	3	520		
20 years	226	105	121	96	117	9	3	229	641	248	393	242	392	6	1	557		
21 years and over	8 930	4 464	4 466	4 341	4 430	117	31	10 034	28 162	12 615	15 547	12 425	15 303	166	215	28 119		
Under 5 years	1 086	561	525	551	517	9	8	1 417	3 535	1 827	1 708	1 786	1 673	36	29	4 912		
5 to 9 years	1 030	521	539	519	526	2	2	1 226	3 918	2 013	1 905	1 957	1 875	55	27	4 226		
10 to 14 years	1 147	595	552	587	551	8	1	1 234	4 146	2 131	2 015	2 075	1 973	51	40	4 748		
15 to 19 years	1 121	539	582	526	575	12	6	1 023	3 806	1 864	1 942	1 813	1 908	50	32	3 005		
20 to 24 years	1 170	623	547	587	536	16	9	1 217	3 431	1 484	1 947	1 464	1 918	20	24	2 797		
25 to 29 years	875	512	363	480	363	30	1	1 126	2 737	1 343	1 394	1 328	1 376	11	13	2 605		
30 to 34 years	774	418	356															

Table 28. Age by Race and Sex, for Places of 10,000 to 50,000: 1970—Continued

(For minimum base for derived figures (percent, median, etc.) and meaning of symbols, see text)

Places	1970 population								1960 population	1970 population								1960 population
	All races				White		Negro			All races				White		Negro		
	Total	Male	Female		Male	Female	Male	Female		Total	Male	Female		Male	Female	Male	Female	
	<b>ST. ALBANS</b>									<b>SOUTH CHARLESTON</b>								
All ages.....	14 356	6 797	7 559	6 716	7 488	60	51	15 103	16 333	7 639	8 694	7 525	8 571	86	93	19 180		
Under 1 year.....	203	104	99	102	98	1	—	309	223	113	170	111	105	2	3	438		
1 year.....	194	97	97	97	96	—	—	334	218	109	109	106	107	3	1	449		
2 years.....	201	105	96	104	93	1	—	387	199	103	96	102	95	—	—	396		
3 years.....	192	100	92	98	89	1	2	413	224	125	99	122	97	2	2	413		
4 years.....	183	92	91	90	90	2	1	379	237	120	117	117	115	1	—	445		
5 years.....	220	113	107	110	106	2	1	381	254	139	115	135	114	4	1	389		
6 years.....	255	144	111	138	110	5	1	394	264	134	130	131	130	2	—	353		
7 years.....	277	139	138	136	137	3	—	429	288	154	134	150	133	4	1	376		
8 years.....	263	118	145	116	143	2	2	356	256	129	127	128	127	1	—	359		
9 years.....	275	134	141	133	141	1	—	386	284	149	135	146	135	3	—	395		
10 years.....	296	152	144	151	142	—	2	334	295	158	137	155	134	2	3	357		
11 years.....	313	146	167	141	165	5	2	331	294	165	129	162	128	3	1	346		
12 years.....	301	128	173	125	172	2	1	368	288	157	131	156	127	1	3	368		
13 years.....	328	161	167	159	166	1	1	339	301	150	151	147	150	3	1	367		
14 years.....	327	170	157	169	156	1	—	248	345	171	174	168	171	3	3	298		
15 years.....	344	168	176	165	175	3	—	243	317	173	144	172	144	—	—	276		
16 years.....	311	154	157	152	156	2	1	247	331	163	168	161	162	2	5	307		
17 years.....	357	180	177	179	175	1	1	241	318	149	169	145	167	3	2	349		
18 years.....	211	93	118	91	117	2	—	139	226	113	113	112	107	1	6	224		
19 years.....	171	79	92	79	92	—	—	133	244	106	138	104	137	—	1	218		
20 years.....	185	90	95	88	93	1	2	121	240	98	142	98	142	—	—	201		
21 years and over.....	8 949	4 130	4 819	4 093	4 776	24	32	8 591	10 687	4 761	5 926	4 697	5 844	44	59	11 856		
Under 5 years.....	973	498	475	491	466	5	5	1 822	1 101	570	531	558	519	8	7	2 141		
5 to 9 years.....	1 290	648	642	633	637	13	4	1 946	1 346	705	641	690	639	14	2	1 872		
10 to 14 years.....	1 565	757	808	745	801	9	6	1 620	1 523	801	722	788	710	12	11	1 736		
15 to 19 years.....	1 394	674	720	666	715	8	2	1 003	1 436	704	732	694	717	8	14	1 374		
20 to 24 years.....	941	410	531	402	526	6	4	783	1 199	511	688	504	680	5	6	1 213		
25 to 29 years.....	858	417	441	413	434	2	4	968	1 052	537	515	527	506	6	4	1 344		
30 to 34 years.....	788	378	410	372	404	4	5	1 300	883	399	484	392	475	4	7	1 503		
35 to 39 years.....	889	397	492	395	487	1	2	1 395	906	389	517	386	511	1	5	1 578		
40 to 44 years.....	1 063	494	569	491	562	1	5	1 205	1 163	523	640	514	623	6	11	1 434		
45 to 49 years.....	1 174	560	614	558	613	2	—	907	1 257	578	679	570	671	8	6	1 387		
50 to 54 years.....	985	477	508	477	506	—	2	643	1 136	500	636	498	630	1	4	1 077		
55 to 59 years.....	828	413	415	408	409	4	6	399	1 097	533	564	527	559	5	4	820		
60 to 64 years.....	536	254	282	251	282	3	—	354	831	380	451	376	447	3	3	617		
65 to 69 years.....	353	152	201	149	199	—	2	295	536	209	327	205	325	2	2	439		
70 to 74 years.....	320	114	206	114	203	—	3	213	387	146	241	144	237	2	3	294		
75 to 79 years.....	211	85	126	84	125	1	1	132	269	97	172	96	169	—	3	205		
80 to 84 years.....	110	37	73	35	73	1	—	82	131	31	100	31	99	—	1	86		
85 years and over.....	78	32	46	32	46	—	—	36	80	26	54	25	54	1	—	60		
Under 18 years.....	4 840	2 405	2 435	2 365	2 410	33	17	6 119	4 936	2 561	2 375	2 514	2 341	39	27	6 681		
62 years and over.....	1 359	546	813	539	807	3	6	970	1 883	731	1 152	720	1 139	8	11	1 454		
65 years and over.....	1 072	420	652	414	646	2	6	758	1 403	509	894	501	884	5	9	1 084		
Median age.....	31.0	29.9	32.0	30.7	32.0	16.9	30.5	26.9	32.9	29.9	35.3	30.0	35.4	21.0	31.8	29.7		
	<b>VIENNA</b>									<b>WEIRTON</b>								
All ages.....	11 549	5 539	6 010	5 531	6 000	5	2	(NA)	27 131	13 154	13 977	12 521	13 279	596	658	28 201		
Under 1 year.....	199	95	104	94	103	—	—	(NA)	392	210	182	202	168	5	10	700		
1 year.....	226	121	105	121	105	—	—	(NA)	425	214	211	202	195	11	16	676		
2 years.....	208	114	94	114	93	—	—	(NA)	381	196	185	184	172	10	12	635		
3 years.....	229	108	121	108	121	—	—	(NA)	363	205	158	200	147	5	11	616		
4 years.....	221	117	104	117	103	—	1	(NA)	436	229	207	219	195	10	10	630		
5 years.....	255	132	123	132	122	—	—	(NA)	435	218	217	211	203	6	13	589		
6 years.....	231	117	114	117	114	—	—	(NA)	486	244	242	226	224	17	17	614		
7 years.....	253	138	115	138	114	—	—	(NA)	516	277	239	263	223	12	15	581		
8 years.....	237	120	117	118	117	1	—	(NA)	495	257	238	238	222	18	16	555		
9 years.....	248	118	130	118	130	—	—	(NA)	630	306	324	294	305	11	17	572		
10 years.....	274	130	144	130	144	—	—	(NA)	613	328	285	311	271	16	13	574		
11 years.....	221	116	105	116	105	—	—	(NA)	557	282	275	260	260	22	15	528		
12 years.....	256	137	119	137	119	—	—	(NA)	594	278	316	259	299	19	17	601		
13 years.....	248	135	113	135	113	—	—	(NA)	582	257	325	241	302	16	23	552		
14 years.....	245	128	117	128	117	—	—	(NA)	568	275	293	261	276	14	17	385		
15 years.....	231	106	125	106	125	—	—	(NA)	556	276	280	255	256	21	24	411		
16 years.....	219	104	115	104	115	—	—	(NA)	578	308	270	294	255	14	15	418		
17 years.....	233	117	116	117	116	—	—	(NA)	530	254	276	239	267	15	9	487		
18 years.....	160	75	85	75	85	—	—	(NA)	426	205	221	189	206	15	15	348		
19 years.....	139	69	70	68	70	1	—	(NA)	353	150	203	142	194	8	9	294		
20 years.....	122	42	80	42	80	—	—	(NA)	345	156	189	151	174	5	15	341		
21 years and over.....	6 894	3 200	3 694	3 196	3 689	3	1	(NA)	16 870	8 029	8 841	7 680	8 465	326	349	17 094		
Under 5 years.....	1 083	555	528	554	525	—	1	(NA)	1 997	1 054	943	1 007	877	41	59	3 257		
5 to 9 years.....	1 224	625	599	623	597	—	—	(NA)	2 562	1 302	1 260	1 232	1 177	64	78	2 911		
10 to 14 years.....	1 244	646	598	646	598	—	—	(NA)	2 914	1 420	1 494	1 332	1 408	87	85	2 640		
15 to 19 years.....	982	471	511	470	511	—	—	(NA)	2 443	1 193	1 250	1 119	1 178	73	72	1 958		
20 to 24 years.....	743	299	444	299	443	—	—	(NA)	1 749	820	929	793	887	26	41	1 725		
25 to 29 years.....	900	431	469	430	467	1	1	(NA)	1 406	665	741	639	696	25	40	1 741		
30 to 34 years.....	792	384	408	383	407	1	—	(NA)	1 461	681	780							

Table 28. Age by Race and Sex, for Places of 10,000 to 50,000: 1970—Continued

[For minimum base for derived figures (percent, median, etc.) and meaning of symbols, see text]

Places	1970 population							1960 population
	All races			White		Negro		
	Total	Male	Female	Male	Female	Male	Female	
<b>WHEELING</b>								
All ages	48 188	22 649	26 139	21 182	25 685	805	981	53 400
Under 1 year	701	347	354	323	340	23	13	1 013
1 year	666	350	316	329	290	19	23	1 084
2 years	627	320	307	307	289	12	18	949
3 years	688	320	368	300	316	17	21	949
4 years	661	338	323	315	306	21	14	949
5 years	670	331	339	312	319	17	19	966
6 years	773	421	352	397	336	24	15	964
7 years	798	349	359	329	328	19	30	998
8 years	798	349	359	328	341	20	18	927
9 years	817	420	397	396	376	22	21	869
10 years	831	409	422	387	392	21	30	918
11 years	893	446	447	425	422	19	23	864
12 years	836	440	396	421	372	19	23	990
13 years	816	407	409	409	381	23	27	903
14 years	839	409	430	399	410	19	20	665
15 years	898	452	436	430	409	21	25	675
16 years	826	401	425	376	411	25	14	706
17 years	884	437	447	413	422	22	24	775
18 years	947	431	516	412	495	18	20	779
19 years	962	420	542	404	526	16	15	626
20 years	852	363	489	355	475	7	13	582
21 years and over	31 625	13 889	17 736	13 450	17 129	401	555	35 249
Under 5 years	3 313	1 675	1 638	1 574	1 541	92	89	4 944
5 to 9 years	3 676	1 870	1 806	1 762	1 700	102	103	4 724
10 to 14 years	4 215	2 111	2 104	2 006	1 977	101	123	4 340
15 to 19 years	4 507	2 141	2 366	2 035	2 263	102	98	3 561
20 to 24 years	3 621	1 609	2 012	1 562	1 950	44	56	2 816
25 to 29 years	2 360	1 159	1 201	1 117	1 151	36	48	2 733
30 to 34 years	2 094	982	1 112	951	1 054	25	52	3 360
35 to 39 years	2 154	966	1 188	926	1 145	38	40	3 505
40 to 44 years	2 921	1 390	1 531	1 348	1 475	40	53	3 504
45 to 49 years	3 092	1 451	1 641	1 409	1 585	38	46	3 591
50 to 54 years	3 151	1 355	1 796	1 322	1 743	30	50	3 333
55 to 59 years	3 084	1 361	1 723	1 316	1 663	40	58	3 019
60 to 64 years	2 747	1 169	1 578	1 133	1 534	34	40	2 818
65 to 69 years	2 433	986	1 447	949	1 380	33	59	2 548
70 to 74 years	2 801	766	1 235	746	1 210	20	23	1 978
75 to 79 years	1 419	555	864	536	841	18	21	1 439
80 to 84 years	640	316	524	308	511	7	12	758
85 years and over	560	187	373	182	362	5	10	429
Under 18 years	13 802	6 946	6 856	6 561	6 460	363	378	16 164
62 years and over	8 829	3 479	5 350	3 372	5 182	101	152	8 842
65 years and over	7 253	2 810	4 443	2 721	4 304	83	125	7 152
Median age	35.7	32.3	34.5	32.8	39.0	20.6	27.2	35.3

Table 29. Household Relationship and Type of Family by Race, for Places of 10,000 to 50,000: 1970

[For minimum base for derived figures (percent, median, etc.) and meaning of symbols, see text]

Places	Beckley	Bluefield	Clarksburg	Fairmont	Martinsburg	Morgantown	Moundsville	Parkersburg	St. Albans	South Charleston	Vienna	Weirton	Wheeling
<b>RELATIONSHIP TO HEAD OF HOUSEHOLD</b>													
Total, all persons	19 884	15 921	24 864	26 093	14 626	29 431	13 560	44 208	14 356	16 333	11 549	27 131	48 188
In households	19 261	15 820	24 575	25 028	14 499	23 545	12 755	43 768	14 356	16 301	11 478	27 087	46 631
Head	6 963	5 626	9 360	9 301	5 161	8 753	4 349	15 169	4 647	5 749	3 536	8 310	16 810
14 to 24 years	427	318	590	697	1 146	1 466	729	1 933	265	413	233	413	911
25 to 34 years	763	534	1 075	1 146	313	2 017	295	1 193	265	413	233	413	911
35 to 44 years	1 044	813	1 211	1 277	729	1 391	650	2 458	782	939	790	1 198	2 017
45 to 64 years	2 847	2 334	3 763	3 715	2 029	2 577	1 643	5 604	1 963	2 483	1 204	3 728	6 668
65 years and over	1 882	1 627	2 721	2 466	1 291	1 676	1 045	3 508	687	900	568	1 323	4 708
Primary individual:	416	378	669	348	1 342	243	906	1 225	122	251	85	354	1 288
Male	1 214	995	1 791	1 648	919	1 520	607	2 492	456	625	346	637	3 082
Female	4 517	3 581	5 987	6 015	3 352	5 251	3 092	10 342	3 733	4 139	2 896	6 677	10 619
Family head:	816	672	955	969	542	640	407	1 429	336	534	209	642	1 821
Male	4 370	3 463	5 783	5 828	3 237	5 088	3 001	10 030	3 678	4 062	2 846	6 463	10 146
Female	6 392	5 284	7 642	8 010	5 021	6 934	4 586	15 559	5 515	5 660	4 648	10 780	16 595
Wife of head	1 161	1 119	1 416	1 318	823	915	633	2 194	442	562	372	1 267	2 500
Child of head	375	328	374	571	257	1 855	186	816	74	178	76	267	580
Other relative of head	375	328	374	571	257	1 855	186	816	74	178	76	267	580
Not related to head	375	328	374	571	257	1 855	186	816	74	178	76	267	580
In group quarters	623	101	289	1 065	127	5 886	875	440	—	32	71	44	1 537
Inmate of institution	304	41	139	85	17	110	789	113	—	—	56	20	356
Other	319	60	150	980	110	5 776	16	327	—	32	15	24	1 201
Persons per household	2.77	2.81	2.63	2.69	2.81	2.69	2.93	2.89	3.09	2.84	3.25	3.26	2.77
<b>White, all persons</b>													
Total, all persons	15 887	12 165	24 010	24 498	13 672	28 629	13 336	43 422	14 204	16 096	11 531	25 800	46 267
In households	15 328	12 100	23 730	23 467	13 572	22 809	12 641	42 990	14 204	16 064	11 460	25 767	44 732
Head	5 662	4 437	9 069	8 780	4 869	8 501	4 311	14 935	4 605	5 676	3 534	7 936	16 199
14 to 24 years	386	263	577	664	289	1 986	291	1 181	261	409	233	403	872
25 to 34 years	667	444	1 037	1 077	683	1 322	639	2 417	768	923	789	1 138	1 922
35 to 44 years	873	683	1 173	1 226	747	1 041	714	2 359	942	998	740	1 572	2 407
45 to 64 years	2 329	1 819	3 655	3 541	1 929	2 524	1 633	5 545	1 952	2 459	1 204	3 571	6 446
65 years and over	1 407	1 228	2 627	2 272	1 221	1 628	1 034	3 433	682	887	568	1 252	4 552
Primary individual:	401	245	581	616	303	1 270	242	881	116	240	85	315	1 220
Male	967	807	1 747	1 553	870	1 491	603	2 454	453	619	346	607	2 972
Female	3 826	2 904	5 845	5 747	3 199	5 129	3 067	10 209	3 708	4 096	2 894	6 425	10 339
Family head:	568	481	896	864	497	611	399	1 391	328	521	209	589	1 668
Male	3 723	2 819	5 660	5 571	3 102	4 970	2 980	9 907	3 653	4 016	2 842	6 236	9 891
Female	4 928	3 984	7 331	7 435	4 653	6 715	4 537	15 219	5 449	5 569	4 637	10 213	15 773
Wife of head	773	680	1 324	1 158	729	845	627	2 126	430	630	371	1 143	2 346
Child of head	242	180	346	523	219	1 778	186	803	67	173	76	239	523
Other relative of head	242	180	346	523	219	1 778	186	803	67	173	76	239	523
Not related to head	242	180	346	523	219	1 778	186	803	67	173	76	239	523
In group quarters	559	65	280	1 031	100	5 820	695	432	—	32	71	33	1 535
Inmate of institution	275	38	138	75	16	108	679	109	—	—	56	20	349
Other	284	27	142	956	84	5 712	16	323	—	32	15	13	1 186
Persons per household	2.71	2.73	2.62	2.67	2.79	2.68	2.93	2.88	3.08	2.83	3.24	3.25	2.76
<b>Negro, all persons</b>													
Total, all persons	3 851	3 728	815	1 545	917	554	208	708	111	179	7	1 254	1 786
In households	3 787	3 692	807	1 511	890	497	98	702	111	179	7	1 243	1 768
Head	1 258	1 179	276	506	279	168	32	204	31	56	1	349	569
14 to 24 years	39	52	13	33	24	19	4	12	2	3	—	10	38
25 to 34 years	80	86	37	63	43	31	9	32	10	9	1	51	87
35 to 44 years	156	130	32	46	50	29	2	39	4	12	—	69	96
45 to 64 years	514	513	103	172	95	44	8	53	10	21	—	149	206
65 years and over	469	398	91	192	67	45	9	68	5	11	—	70	142
Primary individual:	113	128	44	53	45	39	1	22	5	7	—	37	63
Male	240	187	41	91	47	21	4	32	3	6	—	27	101
Female	658	674	134	259	142	80	21	115	16	30	1	232	258
Family head:	247	190	57	103	45	28	6	35	7	13	—	53	147
Male	613	642	116	243	126	74	18	107	16	30	1	207	229
Female	1 403	1 292	297	560	360	148	43	314	50	70	5	541	778
Wife of head	381	438	91	154	92	66	5	65	11	20	—	118	143
Child of head	132	141	27	48	33	41	—	12	3	3	—	28	49
Other relative of head	132	141	27	48	33	41	—	12	3	3	—	28	49
Not related to head	132	141	27	48	33	41	—	12	3	3	—	28	49
In group quarters	64	36	8	34	27	57	110	6	—	—	—	11	18
Inmate of institution	29	3	1	10	1	2	110	4	—	—	—	—	7
Other	35	33	7	24	26	55	—	2	—	—	—	11	11
Persons per household	3.01	3.13	2.92	2.99	3.19	2.96	3.06	3.44	3.58	3.20	—	3.56	3.11
<b>FAMILIES BY NUMBER OF OWN CHILDREN UNDER 18 YEARS</b>													
Total, all families	5 333	4 253	6 942	6 984	3 894	5 891	3 499	11 771	4 069	4 473	3 105	7 319	12 440
With own children under 18 years	2 490	1 892	2 871	2 986	1 821	2 758	1 762	5 909	2 279	2 350	1 876	3 882	5 755
With own children under 6 years	1 020	718	1 278	1 279	911	1 328	823	2 792	839	936	904	1 606	2 542
Total, husband-wife families	4 370	3 463	5 783	5 828	3 237	5 088	3 001	10 030	3 678	4 062	2 846	6 463	10 146
With own children under 18 years	2 086	1 573	2 496	2 554	1 571	2 500	1 550	5 160	2 080	2 032	1 755	3 531	4 924
With own children under 6 years	895	625	1 165	1 130	822	1 258	743	2 542	786	838	863	1 502	2 253
Total, families with female head	816	672	955	969	542	640	407	1 429	336	534	209	642	1 821
With own children under 18 years	365	292	326	389	229	227	192	659	184	295	106	278	719
With own children under 6 years	117	90	103	137	83	61	72	227	51	94	35	92	263
White, all families	4 394	3 385	6 741	6 611	3 696	5 740	3 466	11 600	4 036	4 617	3 103	7 014	12 007
With own children under 18 years	2 030	1 523	2 776	2 809	1 716	2 684	1 743	5 811	2 258	2 322	1 874	3 703	5 515
With own children under 6 years	826	568	1 236	1 184	843	1 290	810	2 742	825	920	902	1 540	2 426
White, husband-wife families	3 724	2 818	5 654	5 571	3 104	4 970	2 977	9 906	3 653	4 020	2 844	6 239	9 894
With own children under 18 years	1 784	1 320	2 429	2 445	1 491	2 439	1 533	5 086	2 066	2 011	1 753	3 400	4 796
With own children under 6 years	758	516	1 131	1 066	768	1 222	733	2 506	776	823	861	1 452	2 191
White, families with female head	568	481	896	864	497	611	399	1 391	328	521	209	589	1 668
With own children under 18 years	225	188	306	326	208	214	186	638	177	288	106	244	619
With own children under 6 years	63	50	97	108	72	59	69	215	47	93	35	78	213
Negro, all families	905	864	191	362	187	108	27	150	23				



Table 30. Marital Status and Household Relationship by Race and Sex, for Places of 10,000 to 50,000: 1970

(For meaning of symbols, see text)

Places	Beckley	Bluefield	Clarksburg	Fairmont	Martinsburg	Morgantown	Moundsville	Parkersburg	St. Albans	South Charleston	Vienna	Weirton	Wheeling
<b>MARITAL STATUS</b>													
Total male, 14 years old and over	7 119	5 572	8 822	9 489	5 654	12 601	5 819	15 147	5 064	5 734	3 841	9 633	16 802
Single	1 846	1 459	1 915	2 683	1 182	6 769	1 375	3 577	1 138	1 280	774	2 409	4 798
Married	4 773	3 732	6 261	6 213	3 443	5 419	3 433	10 575	3 759	4 201	2 940	6 748	10 719
Separated	123	85	159	143	79	21	70	197	27	43	21	85	225
Widowed	299	219	423	364	235	77	181	521	91	109	73	268	778
Divorced	201	162	263	229	194	176	230	474	76	144	54	228	507
Total female, 14 years old and over	6 587	7 007	11 205	11 634	6 125	12 392	5 257	18 296	5 791	6 974	4 402	10 573	21 021
Single	1 645	1 481	2 184	2 817	1 182	5 048	992	3 686	1 092	1 281	812	2 204	5 388
Married	4 820	3 829	6 268	6 349	3 496	5 469	3 190	10 841	3 862	4 331	2 995	6 822	11 020
Separated	192	163	208	245	124	134	82	345	77	126	51	125	423
Widowed	1 739	1 355	2 158	1 981	1 124	1 457	863	2 872	637	967	456	1 215	3 656
Divorced	383	342	595	487	323	418	212	897	200	395	139	332	957
<b>White male, 14 years old and over</b>													
Single	5 885	4 384	5 532	8 982	4 734	12 263	5 072	14 889	5 016	5 657	3 836	9 211	16 230
Married	1 413	1 030	1 823	2 519	1 080	6 603	1 289	3 483	1 118	1 256	771	2 273	4 599
Separated	4 033	2 993	6 045	5 917	3 279	5 264	3 377	10 434	3 732	4 155	2 938	6 488	10 410
Widowed	78	43	139	66	66	63	63	192	25	42	21	67	188
Divorced	199	145	401	327	203	227	179	506	90	103	73	243	750
Other	160	120	263	219	172	169	227	466	76	143	54	207	471
<b>White female, 14 years old and over</b>													
Single	6 930	5 444	10 860	10 994	5 790	12 090	5 200	18 011	5 740	6 874	4 397	10 093	20 277
Married	1 279	1 061	2 101	2 656	1 095	4 930	984	3 616	1 079	1 256	812	2 073	5 185
Separated	4 032	3 055	6 106	6 030	3 328	5 320	3 163	10 696	3 834	4 276	2 991	6 559	10 674
Widowed	111	96	180	206	106	117	77	333	74	121	51	112	359
Divorced	1 294	1 032	2 068	1 843	1 056	1 435	853	2 813	629	953	456	1 157	3 514
Other	325	298	563	465	311	405	209	886	198	389	138	304	904
<b>Negro male, 14 years old and over</b>													
Single	1 271	1 270	279	497	304	226	140	233	34	55	4	418	529
Married	423	419	96	164	101	109	85	90	15	17	3	133	188
Separated	707	735	147	286	152	102	50	121	18	32	1	239	283
Widowed	45	42	19	26	12	8	5	5	2	—	—	18	35
Divorced	190	74	22	37	31	9	2	14	1	5	—	25	27
Other	41	42	20	10	20	6	3	8	—	1	—	21	31
<b>Negro female, 14 years old and over</b>													
Single	1 608	1 552	332	613	321	223	41	254	36	74	1	452	686
Married	359	416	81	154	85	90	8	67	9	18	—	130	188
Separated	750	769	152	304	159	100	22	125	18	39	1	241	315
Widowed	80	66	27	44	18	15	4	12	2	5	—	13	61
Divorced	441	323	88	134	66	8	8	52	7	13	—	55	135
Other	58	44	11	21	11	12	3	10	2	6	—	27	48
<b>RELATIONSHIP TO HEAD OF HOUSEHOLD FOR SELECTED AGE GROUPS</b>													
<b>Total persons, under 18 years old</b>													
Head or wife of head	5 628	4 626	6 466	6 643	4 462	5 772	3 977	13 978	4 840	4 936	4 234	9 137	13 802
Own child of head	28	25	35	26	25	18	20	50	12	16	5	15	34
In husband-wife households	5 043	4 079	5 929	6 092	4 077	5 428	3 706	12 927	4 664	4 643	4 035	8 678	12 952
In household with female head	4 129	3 384	5 194	5 199	3 542	4 924	3 270	11 316	4 251	4 018	3 776	7 946	11 173
Other relative of head	832	657	689	810	491	438	402	1 439	377	590	229	581	1 561
Other	464	469	462	437	319	259	218	853	150	238	162	405	684
Other	73	53	40	86	41	67	33	148	14	39	32	39	132
<b>White persons, under 18 years old</b>													
Head or wife of head	4 233	3 372	6 187	6 072	4 092	5 544	3 935	13 659	4 775	4 855	4 226	8 599	13 021
Own child of head	22	19	34	28	24	16	20	50	12	16	5	14	32
In husband-wife households	3 117	3 117	5 701	5 634	3 769	5 250	3 666	12 651	4 607	4 576	4 027	8 227	12 280
In household with female head	3 428	2 707	5 021	4 936	3 313	4 779	3 248	11 122	4 217	3 971	3 769	7 606	10 818
Other relative of head	439	392	409	429	409	438	384	1 365	354	570	228	499	1 269
Other	260	202	415	337	270	220	216	813	142	224	162	333	594
Other	38	34	37	73	29	58	33	145	14	39	32	25	115
<b>Negro persons, under 18 years old</b>													
Head or wife of head	1 398	1 248	264	560	362	158	38	296	50	66	2	512	741
Own child of head	6	6	1	—	1	2	—	—	—	—	—	1	2
In husband-wife households	1 074	956	215	445	300	112	37	253	43	52	2	426	638
In household with female head	647	671	160	252	221	81	20	172	20	34	1	315	333
Other relative of head	391	265	42	182	62	31	17	73	23	18	1	82	284
Other	223	267	46	100	49	37	1	40	7	14	—	71	86
Other	35	19	2	15	12	7	—	3	—	—	—	14	15
<b>Total persons, 65 years old and over</b>													
Head of family	2 089	1 466	4 162	3 734	1 963	2 689	1 645	5 448	1 072	1 403	906	2 242	7 253
Male	881	761	1 179	1 138	539	725	500	1 541	340	413	298	794	1 940
Female	214	205	332	251	150	196	103	355	64	92	51	152	542
Wife of head	483	470	729	664	336	471	317	979	216	259	180	420	1 205
Other family member	335	293	508	445	249	335	196	692	153	218	101	412	908
Not related to head	71	56	95	83	62	76	51	123	16	22	7	75	141
Primary individual	160	134	257	226	129	115	94	313	41	47	32	96	543
Male	627	527	953	851	473	640	348	1 299	242	348	187	281	1 683
Female	92	14	75	39	6	102	31	66	—	—	50	11	246
Inmate of institution	26	6	34	37	19	29	5	80	—	4	—	—	45
Other, in group quarters	—	—	—	—	—	—	—	—	—	—	—	—	—
<b>White persons, 65 years old and over</b>													
Head of family	2 173	1 845	4 019	3 454	1 843	2 614	1 625	5 335	1 060	1 385	904	2 136	7 025
Male	667	549	1 148	1 042	514	703	494	1 513	339	410	298	752	1 887
Female	159	154	311	231	138	186	102	344	64	87	51	141	516
Wife of head	376	345	715	616	318	459	314	963	214	257	180	402	1 172
Other family member	267	229	403	421	230	325	194	674	152	217	99	399	882
Not related to head	29	20	85	73	55	73	51	122	12	20	7	71	129
Primary individual	101	99	240	201	113	107	94	303	40	44	32	85	521
Male	480	426	928	798	456	632	344	1 273	239	346	187	274	1 628
Female	60	12	75	38	6	100	27	66	—	—	50	11	245
Inmate of institution	12	2	—	—	—	—	—	—	—	—	—	—	—
Other, in group quarters	10	3	34	34	13	29	5	77	—	4	—	—	45
<b>Negro persons, 65 years old and over</b>													
Head of family	706	619	130	273	116	71	16	104	8	14	1	104	208
Male	212	212	30	95	32	22	4	28	1	—	—	41	49
Female	55	50	21	20	12	10	1	11	—	5	—	11	24
Wife of head	107	125	13	47	18	12	2	16	2	1	—	18	31
Other family member	66	64	25	22	18	10	1	17	1	1	—	12	24
Not related to head	42	27	10	7	7	2	—	—	—	—	—	4	10
Primary individual	59	35	17	25	16	6	—	9	1	3	—	11	21
Male	143	107	23	52	17	7	4	20	3	2	—	7	48
Female	12	2	—	—	—	—	—	—	—	—	—	—	—
Inmate of institution	—												

Table 31. General Characteristics for Places of 2,500 to 10,000: 1970

(For minimum base for derived figures (percent, median, etc.) and meaning of symbols, see text)

Places	Benwood	Bridgeport	Buckhannon	Charles Town	Chester	Dunbar	Elkins	Follansbee	Grafton	Hinton	Hurricane	Kenova	Keyser
<b>RACE</b>													
Male	1 326	2 266	3 354	1 357	1 664	4 252	3 915	1 831	2 952	1 974	1 677	2 297	3 090
White	1 318	2 263	3 317	911	1 659	4 221	3 847	1 822	2 913	1 800	1 673	2 295	2 937
Negro	7	—	24	445	4	26	62	—	37	161	—	1	152
Indian	—	—	—	—	—	1	3	—	—	—	—	—	—
Japanese	—	—	6	—	1	—	—	2	—	—	—	—	—
Chinese	—	—	1	—	—	—	—	—	—	—	—	—	—
Filipino	—	—	—	—	—	1	—	—	—	8	—	—	—
All other	1	3	6	—	—	3	2	6	—	5	4	—	—
Female	1 411	2 511	3 907	1 666	1 950	4 899	4 372	2 052	3 481	2 529	1 814	2 563	3 496
White	1 405	2 502	3 865	1 135	1 946	4 863	4 277	2 043	3 419	2 326	1 812	2 560	3 333
Negro	5	4	27	529	4	29	88	—	53	186	—	2	161
Indian	—	1	3	—	—	1	—	—	1	—	—	—	—
Japanese	—	2	2	—	—	—	—	—	—	—	—	—	—
Chinese	—	—	4	—	—	2	1	3	2	—	—	—	2
Filipino	—	—	—	—	—	—	—	—	—	—	—	—	—
All other	1	2	6	2	—	4	3	5	3	6	2	—	—
<b>AGE BY SEX</b>													
Male, all ages	1 326	2 266	3 354	1 357	1 664	4 252	3 915	1 831	2 952	1 974	1 677	2 297	3 090
Under 5 years	112	181	205	119	112	284	246	155	224	140	205	202	263
5 to 9 years	105	253	217	120	145	342	325	193	280	152	199	205	259
10 to 14 years	119	272	267	155	188	414	345	176	257	191	203	206	233
15 to 19 years	109	201	576	111	146	451	486	176	259	180	118	193	432
20 to 24 years	81	93	608	91	108	292	443	127	181	109	103	182	243
25 to 29 years	71	115	150	89	80	299	199	79	163	74	135	162	178
30 to 34 years	49	127	127	75	85	231	204	88	122	83	118	129	155
35 to 39 years	63	147	132	52	80	232	138	101	114	86	110	121	138
40 to 44 years	83	170	155	68	109	307	181	127	203	138	97	149	137
45 to 49 years	97	203	153	86	118	319	205	124	222	147	101	160	176
50 to 54 years	107	134	145	82	90	283	235	127	160	105	83	119	185
55 to 59 years	100	135	149	77	101	259	199	91	171	89	64	125	174
60 to 64 years	72	87	127	87	94	193	213	87	171	137	41	89	158
65 to 69 years	51	47	111	61	78	139	145	55	134	121	35	93	126
70 to 74 years	47	29	102	32	52	88	120	61	118	89	25	66	105
75 years and over	60	72	130	52	78	119	231	64	173	133	40	96	128
Under 18 years	403	860	854	460	550	1 322	1 156	640	940	601	696	743	913
21 years and over	869	1 338	1 892	833	1 060	2 699	2 402	1 104	1 899	1 279	939	1 461	1 819
65 years and over	158	148	343	145	208	346	496	180	425	343	100	255	359
Median age	36.3	30.7	23.4	29.6	33.1	31.0	27.8	30.5	34.6	38.4	25.4	30.0	28.2
Female, all ages	1 411	2 511	3 907	1 666	1 950	4 899	4 372	2 052	3 481	2 529	1 814	2 563	3 496
Under 5 years	90	149	207	125	131	327	264	149	221	158	154	181	241
5 to 9 years	108	253	220	154	155	343	299	175	251	158	208	203	246
10 to 14 years	116	298	242	142	168	462	324	209	275	177	184	231	272
15 to 19 years	119	215	663	118	150	478	420	176	255	198	132	223	382
20 to 24 years	97	110	630	109	139	382	418	142	222	129	149	210	265
25 to 29 years	67	125	156	93	81	295	227	108	159	103	163	167	183
30 to 34 years	69	165	160	78	109	254	182	107	158	114	128	129	138
35 to 39 years	63	175	149	68	92	293	174	127	147	110	110	138	135
40 to 44 years	91	221	183	105	132	381	249	135	230	154	101	170	196
45 to 49 years	108	182	172	92	123	325	273	138	235	156	114	178	233
50 to 54 years	108	161	169	94	127	339	262	134	194	155	73	155	224
55 to 59 years	117	130	196	115	99	296	253	122	202	154	67	122	228
60 to 64 years	68	101	176	94	121	225	255	103	235	183	57	133	216
65 to 69 years	52	75	168	92	98	188	214	80	217	186	55	108	179
70 to 74 years	47	64	152	60	91	138	213	66	188	153	43	73	129
75 years and over	91	87	264	127	134	173	345	81	292	241	76	142	229
Under 18 years	387	858	845	497	560	1 425	1 076	644	921	632	635	740	934
21 years and over	959	1 580	2 335	1 100	1 316	3 215	2 948	1 314	2 430	1 800	1 099	1 677	2 280
65 years and over	190	226	584	279	323	499	772	227	697	580	174	323	537
Median age	38.1	33.2	24.9	36.0	37.3	33.2	36.5	33.1	41.1	43.8	27.5	32.6	35.8
<b>RELATIONSHIP TO HEAD OF HOUSEHOLD</b>													
All persons	2 737	4 777	7 261	3 023	3 614	9 151	8 287	3 883	6 433	4 503	3 491	4 860	6 586
In households	2 726	4 774	5 935	2 965	3 561	9 144	7 389	3 877	6 387	4 458	3 491	4 858	6 241
Head	926	1 518	2 222	1 017	1 238	3 118	2 741	1 229	2 308	1 695	1 082	1 647	2 211
Primary individual	175	207	605	238	263	476	720	209	558	472	132	271	511
Wife of head	617	1 196	1 343	605	859	2 357	1 656	873	1 436	951	852	1 173	1 410
Other relative of head	1 162	2 025	2 216	1 292	1 439	3 586	2 885	1 744	2 539	1 751	1 535	1 982	2 525
Not related to head	21	35	154	51	25	83	107	31	104	61	22	56	95
In group quarters	11	3	1 326	58	53	7	898	6	46	45	—	2	345
Inmate of institution	9	3	5	48	53	7	226	—	32	12	—	—	22
Other	2	—	1 321	10	—	—	672	6	14	33	—	2	323
Persons per household	2.94	3.14	2.67	2.92	2.88	2.93	2.70	3.15	2.77	2.63	3.23	2.95	2.82
<b>RELATIONSHIP OF PERSONS UNDER 18 YEARS</b>													
Persons, under 18 years old	790	1 718	1 699	957	1 110	2 747	2 232	1 284	1 861	1 233	1 331	1 483	1 847
Head or wife of head	2	1	7	4	7	5	10	2	5	10	5	2	5
Own child of head	731	1 649	1 574	857	1 011	2 559	1 993	1 216	1 687	1 093	1 261	1 335	1 673
In husband-wife families	678	1 516	1 334	645	918	2 300	1 695	1 084	1 418	852	1 148	1 207	1 400
In families with female head	48	118	225	197	90	216	268	123	250	225	109	114	254
Other relative of head	49	57	100	89	87	170	147	64	141	106	58	131	154
Other	8	11	18	7	5	13	82	2	28	24	7	15	15
<b>RELATIONSHIP OF PERSONS 65 YEARS AND OVER</b>													
Persons, 65 years old and over	348	374	927	424	531	845	1 268	407	1 122	923	274	578	896
Head of family	145	121	337	136	188	347	393	156	395	343	96	235	334
Wife of head	52	76	170	56	102	174	83	83	189	150	54	123	165
Other family member	51	55	99	55	52	107	58	58	157	107	31	70	120
Primary individual	91	109	288	136	138	201	382	101	331	293	86	136	242
Not related to head (in households)	2	11	19	10	5	10	33	6	25	25	7	14	19
In group quarters	7	2	31	31	46	6	158	3	25	5	—	—	16
Inmate of institution	7	2	30	46	6	6	144	—	—	1	—	—	16
Other	—	—	14	—	—	—	—	3	—	4	—	—	—

Table 31. General Characteristics for Places of 2,500 to 10,000: 1970—Continued

[For minimum base for derived figures (percent, median, etc.) and meaning of symbols, see text]

Places	Kingwood	Logan	McMechen	Mannington	Montgomery	Mount Gay (U)	Mullens	New Martinsville	Nitro	Oak Hill	Paden City	Phillippi	Point Pleasant
<b>RACE</b>													
<b>Male</b>	1 215	1 480	1 298	1 250	1 316	1 821	1 417	3 134	3 895	2 191	1 787	1 402	2 851
White	1 192	1 360	1 295	1 246	1 189	1 578	1 344	3 134	3 878	2 181	1 786	1 375	2 794
Negro	23	112	—	3	100	240	67	—	2	10	—	15	44
Indian	—	1	2	—	—	1	—	—	4	—	—	1	2
Japanese	—	—	—	—	—	—	—	—	—	—	—	—	—
Chinese	—	1	—	—	4	1	3	—	—	—	—	—	—
Pilipino	—	3	—	—	2	1	3	—	6	—	—	3	8
All other	—	3	1	1	21	—	—	—	3	—	1	7	3
<b>Female</b>	1 325	1 831	1 510	1 497	1 209	2 022	1 550	3 394	4 124	2 547	1 887	1 600	3 271
White	1 315	1 689	1 507	1 492	1 062	1 744	1 465	3 391	4 113	2 539	1 882	1 568	3 213
Negro	20	134	—	4	129	278	78	—	3	5	3	15	45
Indian	—	—	1	1	—	—	—	—	1	—	—	—	3
Japanese	—	—	—	—	—	—	—	2	3	—	—	—	—
Chinese	—	—	—	—	2	—	2	—	—	—	—	—	—
Pilipino	—	2	1	—	8	—	5	—	3	—	—	5	8
All other	—	5	—	—	8	—	—	1	1	3	1	11	2
<b>AGE BY SEX</b>													
<b>Male, all ages</b>	1 215	1 480	1 298	1 250	1 316	1 821	1 417	3 134	3 895	2 191	1 787	1 402	2 851
Under 5 years	104	113	104	113	49	196	118	297	338	124	210	91	215
5 to 9 years	102	104	93	92	40	197	99	320	385	189	193	86	271
10 to 14 years	152	151	119	113	63	224	137	339	389	223	198	83	337
15 to 19 years	101	148	121	97	347	192	120	265	400	213	154	195	267
20 to 24 years	82	111	88	71	373	97	104	197	234	125	114	280	175
25 to 29 years	88	58	65	68	57	85	72	209	278	101	99	87	166
30 to 34 years	64	68	45	42	26	84	55	206	237	88	136	52	164
35 to 39 years	61	73	65	49	37	68	69	176	244	96	109	57	174
40 to 44 years	64	70	102	83	43	104	103	212	259	169	124	58	215
45 to 49 years	77	104	90	79	58	107	111	212	309	163	107	80	198
50 to 54 years	84	101	83	75	32	99	108	187	230	158	94	61	148
55 to 59 years	69	94	78	79	49	93	118	146	212	126	77	66	145
60 to 64 years	46	82	63	79	41	81	67	132	159	138	56	58	116
65 to 69 years	47	53	61	76	33	65	50	68	88	97	42	36	75
70 to 74 years	27	75	44	56	21	56	45	65	64	84	33	44	84
75 years and over	47	67	77	84	47	73	41	103	69	97	41	68	101
Under 18 years	421	466	401	388	191	757	442	1 139	1 384	685	720	323	1 012
21 years and over	741	945	844	818	662	994	928	1 878	2 334	1 408	1 015	870	1 734
65 years and over	121	195	182	210	101	194	136	236	221	278	116	148	260
Median age	28.8	34.0	36.1	38.0	22.1	25.3	35.3	28.6	28.6	36.7	26.2	24.4	29.8
<b>Female, all ages</b>	1 325	1 831	1 510	1 497	1 209	2 022	1 550	3 394	4 124	2 547	1 887	1 600	3 271
Under 5 years	93	102	101	101	58	205	124	316	303	136	184	79	217
5 to 9 years	106	126	125	112	64	197	109	303	377	166	205	80	284
10 to 14 years	107	157	142	122	81	232	134	302	385	232	175	85	353
15 to 19 years	125	154	117	117	201	207	140	275	360	207	135	236	301
20 to 24 years	96	120	94	89	176	141	111	242	297	140	156	261	224
25 to 29 years	82	71	55	67	40	87	69	232	318	103	116	73	182
30 to 34 years	78	87	61	58	44	103	72	208	256	112	136	68	177
35 to 39 years	62	89	70	66	47	100	80	190	266	149	109	69	212
40 to 44 years	78	124	112	85	44	122	125	210	293	208	122	65	223
45 to 49 years	96	119	106	101	68	110	131	217	294	167	114	77	206
50 to 54 years	82	126	104	81	58	105	113	192	256	162	92	82	178
55 to 59 years	79	125	79	111	60	103	85	190	199	169	92	90	170
60 to 64 years	73	140	88	107	80	102	88	136	164	175	73	83	134
65 to 69 years	65	108	75	83	58	74	65	123	132	156	57	84	146
70 to 74 years	42	66	69	69	54	64	47	94	85	116	43	63	104
75 years and over	71	100	111	128	76	70	57	164	139	149	78	105	160
Under 18 years	392	486	448	406	260	773	452	1 120	1 305	672	645	299	1 063
21 years and over	893	1 249	1 068	1 090	744	1 147	1 023	2 140	2 643	1 780	1 157	1 037	2 073
65 years and over	178	274	255	280	188	208	169	381	356	421	178	252	410
Median age	33.8	39.6	39.2	41.0	28.1	26.7	36.0	30.6	30.4	40.7	28.8	29.0	32.1
<b>RELATIONSHIP TO HEAD OF HOUSEHOLD</b>													
<b>All persons</b>	2 550	3 311	2 808	2 747	2 525	3 843	2 967	6 528	8 019	4 738	3 674	3 002	6 122
<b>In households</b>	2 380	3 284	2 802	2 746	1 870	3 832	2 967	6 482	7 999	4 683	3 674	2 355	6 100
Head	868	1 247	969	998	701	1 177	1 065	2 125	2 555	1 690	1 156	889	2 055
Primary individual	168	369	206	235	195	251	188	348	321	340	181	193	384
Wife of head	614	676	652	603	728	770	770	1 582	1 984	1 138	873	595	1 433
Other relative of head	1 055	1 304	1 161	1 063	669	1 861	1 106	2 708	3 388	1 808	1 612	823	2 563
Not related to head	13	57	20	25	97	66	26	67	72	47	33	48	49
<b>In group quarters</b>	—	27	6	1	655	11	—	46	20	55	—	447	22
Inmate of institution	—	25	—	—	—	—	—	40	12	24	—	8	8
Other	—	2	6	1	655	11	—	6	8	31	—	639	14
Persons per household	2.94	2.63	2.89	2.75	2.67	3.26	2.79	3.05	3.13	2.77	3.18	2.65	2.97
<b>RELATIONSHIP OF PERSONS UNDER 18 YEARS</b>													
<b>Persons, under 18 years old</b>	813	952	849	794	451	1 530	894	2 239	2 689	1 362	1 365	622	2 075
Head or wife of head	2	3	—	2	3	5	11	14	15	3	2	3	13
Own child of head	751	848	800	727	402	1 382	830	2 143	2 508	1 232	1 298	579	1 917
In husband-wife families	696	652	733	641	335	1 065	742	2 017	2 262	1 069	1 209	509	1 665
In families with female head	51	175	52	67	56	265	79	99	211	149	63	62	239
Other relative of head	60	94	46	61	40	113	45	94	142	111	53	32	136
Other	—	7	3	4	6	30	8	8	24	16	12	8	9
<b>RELATIONSHIP OF PERSONS 65 YEARS AND OVER</b>													
<b>Persons, 65 years old and over</b>	299	469	437	490	289	402	305	617	577	699	294	400	670
Head of family	106	168	160	179	104	158	115	202	219	267	104	144	247
Wife of head	49	72	85	91	53	57	54	115	112	142	62	84	130
Other family member	49	52	56	51	41	46	43	71	82	64	34	49	58
Primary individual	92	168	130	158	84	129	89	175	148	185	88	100	225
Not related to head (in households)	3	8	5	10	5	12	4	17	3	16	6	18	9
<b>In group quarters</b>	—	1	1	1	2	—	—	37	13	25	—	5	1
Inmate of institution	—	—	—	—	—	—	—	34	12	19	—	3	—
Other	—	1	1	1	2	—	—	3	1	6	—	2	1

Table 31. General Characteristics for Places of 2,500 to 10,000: 1970—Continued

(For minimum base for derived figures (percent, median, etc.) and meaning of symbols, see text)

Places	Princeton	Ravenswood	Richwood	Ripley	Salem	Shinnston	Welch	Wellsburg	Weston	Westover	Williamson	Williamstown
<b>RACE</b>												
Male	3 176	2 094	1 768	1 550	1 411	1 206	1 941	2 127	3 375	2 422	2 771	1 306
White	3 056	2 093	1 761	1 545	1 398	1 199	1 641	2 065	3 314	2 406	2 304	1 306
Negro	117	—	—	—	12	5	287	59	44	15	458	—
Indian	1	—	4	—	—	—	—	3	—	—	—	—
Japanese	—	—	2	1	—	—	—	—	—	—	—	—
Chinese	—	—	—	—	—	—	—	—	—	—	—	—
Filipino	—	—	1	3	1	—	6	—	15	—	4	—
All other	2	1	—	1	—	2	6	—	1	1	4	—
Female	4 077	2 146	1 949	1 694	1 186	1 370	2 208	2 473	3 948	2 664	3 060	1 437
White	3 907	2 141	1 945	1 692	1 174	1 364	1 883	2 420	3 894	2 645	2 564	1 437
Negro	168	1	—	—	9	3	314	52	39	18	488	—
Indian	—	—	2	2	—	—	—	—	—	—	2	—
Japanese	—	1	2	—	—	—	1	1	1	—	1	—
Chinese	—	—	—	—	—	—	—	—	—	—	—	—
Filipino	—	—	—	—	—	—	—	—	—	—	—	—
All other	2	3	—	—	2	—	5	—	10	—	4	—
<b>AGE BY SEX</b>												
Male, all ages	3 176	2 094	1 768	1 550	1 411	1 206	1 941	2 127	3 375	2 422	2 771	1 306
Under 5 years	233	159	145	117	51	100	134	151	203	216	211	99
5 to 9 years	274	266	143	178	63	95	158	155	194	194	242	131
10 to 14 years	293	307	200	210	73	121	209	204	223	205	322	160
15 to 19 years	256	200	198	125	389	97	162	210	246	223	277	118
20 to 24 years	226	92	108	72	330	75	119	153	205	257	171	69
25 to 29 years	168	89	102	77	60	63	93	125	199	182	115	71
30 to 34 years	161	135	75	98	35	53	83	93	164	121	104	73
35 to 39 years	143	182	79	120	47	52	107	102	178	123	115	81
40 to 44 years	211	187	111	112	41	89	129	136	205	153	196	89
45 to 49 years	216	152	112	108	49	89	149	161	227	186	178	96
50 to 54 years	232	96	100	74	48	80	128	128	260	138	167	83
55 to 59 years	181	90	110	65	56	85	119	138	250	111	148	73
60 to 64 years	161	45	96	54	40	65	101	121	228	96	150	45
65 to 69 years	134	36	71	56	37	55	88	83	198	73	131	32
70 to 74 years	123	29	56	40	42	22	67	64	150	61	103	32
75 years and over	164	29	62	44	50	65	95	103	245	83	141	57
Under 18 years	959	881	636	596	235	374	600	646	764	751	963	474
21 years and over	2 083	1 146	1 068	909	716	783	1 253	1 379	2 478	1 530	1 680	790
65 years and over	421	94	189	140	129	142	250	250	593	217	375	118
Median age	34.3	26.3	29.4	29.7	22.0	34.9	35.6	33.5	41.8	28.2	32.3	30.3
Female, all ages	4 077	2 146	1 949	1 694	1 186	1 370	2 208	2 473	3 948	2 664	3 060	1 437
Under 5 years	241	149	148	183	54	80	134	155	203	203	210	77
5 to 9 years	229	246	154	133	71	94	157	166	201	209	210	144
10 to 14 years	334	261	171	200	62	102	212	212	234	217	313	141
15 to 19 years	310	183	178	162	172	109	194	215	234	238	280	126
20 to 24 years	286	90	127	94	181	97	135	191	252	264	198	82
25 to 29 years	188	131	89	96	50	63	108	118	184	182	144	74
30 to 34 years	165	196	103	107	36	68	114	113	146	120	138	82
35 to 39 years	195	174	95	143	44	74	122	104	173	153	173	82
40 to 44 years	268	170	141	108	50	90	170	175	257	188	206	115
45 to 49 years	282	129	140	104	53	84	155	167	268	191	220	97
50 to 54 years	271	107	127	79	65	118	173	155	294	162	192	87
55 to 59 years	279	65	121	69	65	93	132	163	319	125	161	78
60 to 64 years	265	61	104	62	68	79	142	142	263	118	181	67
65 to 69 years	247	58	82	72	63	72	103	136	301	83	159	55
70 to 74 years	228	60	69	50	52	51	80	102	233	90	138	50
75 years and over	289	66	100	96	100	94	85	159	406	121	137	80
Under 18 years	998	785	592	572	228	340	648	673	765	763	923	452
21 years and over	2 896	1 295	1 267	1 072	756	968	1 475	1 669	3 037	1 738	1 994	931
65 years and over	764	184	251	218	215	217	268	397	940	294	434	185
Median age	41.7	30.3	35.2	32.0	30.4	39.9	37.0	38.2	47.1	30.8	36.1	34.5
<b>RELATIONSHIP TO HEAD OF HOUSEHOLD</b>												
All persons	7 253	4 240	3 717	3 244	2 597	2 576	4 149	4 600	7 323	5 086	5 831	2 743
In households	7 160	4 228	3 698	3 239	1 924	2 571	4 080	4 593	5 483	5 072	5 794	2 742
Head	2 716	1 252	1 235	1 058	732	932	1 490	1 588	2 043	1 701	2 006	886
Primary individual	671	137	234	182	235	195	340	361	525	269	492	139
Wife of head	1 610	1 025	814	771	407	618	989	1 025	1 214	1 265	1 213	654
Other relative of head	2 766	1 925	1 609	1 380	653	990	1 550	1 903	2 088	2 034	2 463	1 176
Not related to head	68	26	40	30	132	31	51	77	138	72	112	26
In group quarters	93	12	19	5	673	5	69	7	1 840	14	37	1
Inmate of institution	80	—	—	5	—	5	48	7	1 757	—	19	—
Other	13	12	19	—	673	—	21	—	83	14	18	1
Persons per household	2.64	3.38	2.99	3.06	2.63	2.76	2.74	2.89	2.68	2.98	2.89	3.09
<b>RELATIONSHIP OF PERSONS UNDER 18 YEARS</b>												
Persons, under 18 years old	1 957	1 666	1 228	1 168	463	714	1 248	1 319	1 529	1 514	1 886	929
Head or wife of head	15	4	4	2	2	8	17	2	7	8	10	2
Own child of head	1 767	1 616	1 113	1 123	433	666	1 120	1 229	1 308	1 446	1 701	895
In husband-wife families	1 463	1 523	933	996	389	609	955	1 060	1 115	1 311	1 355	823
In families with female head	285	78	168	115	41	45	159	144	174	114	325	59
Other relative of head	158	34	97	40	17	30	100	84	145	56	151	31
Other	17	12	14	3	11	10	11	4	69	4	24	1
<b>RELATIONSHIP OF PERSONS 65 YEARS AND OVER</b>												
Persons, 65 years old and over	1 185	278	440	358	344	359	518	647	1 533	511	809	303
Head of family	442	95	184	128	128	152	220	218	389	202	324	102
Wife of head	198	51	71	68	60	59	104	114	194	113	139	62
Other family member	147	39	57	47	34	31	47	97	127	56	92	47
Primary individual	355	89	117	107	116	108	124	195	303	123	227	81
Not related to head (in households)	21	2	5	8	4	5	7	23	33	10	26	11
In group quarters	22	2	6	—	2	4	16	—	487	7	1	—
Inmate of institution	21	—	—	—	—	—	14	—	453	—	—	—
Other	1	2	6	—	2	—	2	—	34	7	1	—

Table 32. General Characteristics for Places of 1,000 to 2,500: 1970

[For minimum base for derived figures (percent, median, etc.) and meaning of symbols, see text]

Places	Population										Households					
	Total	Sex		Race			Age			In group quarters	Total			Negro and other races		
		Male	Female	White	Negro	Other	Median age	Percent under 18 years	Percent 65 years and over		Number	Population	Persons per household	Number	Population	Persons per household
Addison	1 038	487	551	1 038	-	-	42.0	27.9	16.9	10	379	1 028	2.71	-	-	-
Alderson	1 278	607	671	1 145	132	1	41.2	27.0	20.0	14	481	1 264	2.63	49	132	2.69
Amherstdale-Robinette (U)	1 602	811	791	1 418	183	1	23.5	43.8	4.8	11	411	1 591	3.87	52	184	3.54
Ansted	1 511	793	718	1 449	60	2	35.4	32.8	15.1	-	509	1 511	2.97	19	62	3.26
Barboursville	2 279	1 086	1 193	2 266	4	9	32.8	28.6	10.3	-	779	2 279	2.93	6	13	2.17
Barracksville (U)	1 596	751	845	1 488	108	-	32.5	29.4	13.5	-	563	1 596	2.83	43	108	2.51
Bellington	1 567	737	830	1 566	-	1	39.5	28.5	19.8	16	552	1 551	2.81	...	1	...
Belle	1 786	840	946	1 784	2	-	34.7	27.6	9.7	8	633	1 778	2.81	...	2	...
Bethlehem	2 461	1 157	1 304	2 461	-	-	38.1	31.0	10.4	-	799	2 461	3.08	-	-	-
Boomer (U)	1 261	611	650	975	284	2	35.0	32.2	7.8	-	395	1 261	3.19	75	286	3.81
Bradshaw (U)	1 048	488	560	1 048	-	-	23.9	41.4	7.1	-	307	1 048	3.41	-	-	-
Bromwell	1 125	533	592	866	259	-	31.6	31.3	13.4	42	342	1 083	3.17	79	248	3.14
Camerson	1 537	686	851	1 526	1	10	36.2	28.6	19.1	-	582	1 537	2.64	3	11	...
Cameron	1 275	599	676	1 174	99	2	34.3	31.0	11.9	-	419	1 275	3.04	36	101	2.81
Cedar Grove	1 563	734	829	1 577	-	6	28.3	33.6	9.2	-	504	1 583	3.14	-	6	-
Ceredo	1 175	541	634	1 175	-	-	27.5	37.0	11.3	-	365	1 175	3.22	-	-	-
Chapmanville	1 145	545	600	1 100	45	-	25.9	36.2	9.8	-	332	1 145	3.45	16	45	2.81
Chesapeake (U)	2 428	1 144	1 284	1 983	443	2	28.4	33.9	9.9	-	765	2 428	3.17	98	445	4.54
Cleodonia	1 438	695	743	1 438	-	-	31.1	32.0	12.9	7	462	1 431	3.10	-	-	-
Coal City (U)	1 089	552	537	1 089	-	-	32.1	32.8	11.4	-	344	1 089	3.17	-	-	-
Colored Hill (U)	1 031	474	557	632	399	-	31.3	33.9	12.2	-	350	1 031	2.95	132	399	3.02
Corrine (U)	1 090	520	570	956	134	-	29.6	38.4	10.5	-	329	1 090	3.31	40	134	3.35
Crab Orchard (U)	1 758	831	927	1 756	-	2	32.4	32.7	11.7	-	564	1 758	3.12	...	2	...
Cubaden (U)	1 033	493	540	1 032	1	-	28.7	35.0	9.5	-	320	1 033	3.23	...	1	...
Despard (U)	1 400	675	725	1 356	43	1	30.2	34.9	9.9	-	425	1 400	3.29	15	44	2.93
East Bank	1 025	468	557	1 019	6	-	35.5	28.8	12.3	36	335	989	2.95	1	6	...
East View (U)	1 618	808	810	1 611	5	2	27.1	37.4	10.6	-	474	1 618	3.41	3	7	...
Eadies (U)	1 105	529	576	998	106	1	31.2	35.7	11.3	-	332	1 105	3.33	33	107	3.24
Eleanor	1 035	525	510	1 035	-	-	26.1	35.4	5.7	-	329	1 035	3.15	-	-	-
Elkview (U)	1 486	735	751	1 485	-	1	26.2	34.7	7.1	-	462	1 486	3.22	...	1	...
Fayetteville	1 712	793	919	1 558	154	-	42.7	29.7	17.9	40	594	1 672	2.81	40	153	3.83
Gassaway	1 253	574	679	1 252	-	1	36.1	29.4	17.2	-	450	1 253	2.78	...	10	...
Glendale	2 150	1 001	1 149	2 140	1	9	32.6	30.6	9.6	56	665	2 094	3.15	4	1	...
Glen Hedrick (U)	1 711	793	918	1 708	1	2	33.2	31.7	12.9	-	567	1 711	3.02	...	3	...
Glen Jean-Hilltop (U)	1 510	719	791	1 088	420	2	32.5	35.0	13.6	8	474	1 502	3.17	122	422	3.46
Glenville	2 183	999	1 184	2 161	16	6	21.6	14.5	9.9	768	563	1 415	2.51	1	6	...
Graham Heights (U)	1 088	488	520	1 088	-	-	28.4	35.6	7.2	7	310	1 001	3.23	-	-	-
Gronville	1 027	513	514	1 004	15	8	29.9	29.8	9.3	-	330	1 027	3.11	7	23	3.29
Hamm	1 024	481	543	1 023	-	1	34.6	28.7	16.1	30	373	994	2.66	...	1	...
Harrisville	1 464	645	819	1 463	-	-	41.0	25.3	24.2	69	549	1 395	2.54	...	1	...
Holden (U)	2 325	1 109	1 216	2 067	298	20	33.6	33.8	9.2	-	711	2 325	3.27	97	318	3.28
Keystone	1 068	471	597	992	415	1	38.1	31.5	11.1	-	343	1 068	2.94	128	416	3.25
Lewisburg	2 407	1 180	1 267	2 050	356	1	38.0	25.0	15.5	132	873	2 275	2.61	108	351	3.25
Lilly Grove (U)	1 655	793	862	1 654	1	-	26.7	36.0	6.2	7	511	1 648	3.23	...	1	...
Mabscott	1 254	603	651	1 170	83	1	31.4	32.6	10.4	-	385	1 254	3.26	22	84	3.82
MacArthur (U)	1 614	776	838	1 594	17	3	31.9	31.7	11.7	-	544	1 614	2.97	6	20	3.33
Madison	2 342	1 121	1 221	2 266	74	2	35.7	29.6	12.3	-	848	2 342	2.76	19	76	4.00
Madory (U)	1 240	624	616	1 148	92	-	26.4	39.8	7.5	-	336	1 240	3.69	23	92	4.00
Moa	1 201	588	693	1 093	95	13	41.3	24.6	17.2	-	485	1 201	2.48	41	108	2.63
Marlington	1 286	589	697	1 256	29	1	39.2	28.7	13.2	13	477	1 273	2.67	13	30	2.31
Marmet	2 339	1 093	1 246	2 337	2	-	30.6	32.2	9.1	-	774	2 339	3.02	...	2	...
Mason	1 319	630	689	1 319	-	-	28.1	37.3	9.2	-	405	1 319	3.26	-	-	-
Milton	1 597	728	869	1 594	-	3	34.8	27.5	14.3	-	586	1 597	2.73	...	3	...
Monongah	1 194	571	623	1 150	44	-	35.5	30.4	13.3	34	393	1 160	2.95	16	44	2.75
Morgenthauf	2 124	1 032	1 092	1 969	154	1	32.3	32.6	10.8	10	730	2 114	2.90	51	154	3.02
Mount Hope	1 829	800	1 029	1 435	391	3	39.8	30.7	18.3	41	628	1 788	2.85	121	394	3.26
New Cumberland	1 865	913	952	1 857	8	-	28.1	35.7	8.5	3	568	1 862	3.28	1	8	...
Newell (U)	2 300	1 109	1 191	2 297	1	2	33.3	30.7	10.5	-	782	2 300	2.94	...	3	...
New Haven	1 149	539	610	1 145	-	4	28.7	34.0	10.0	-	377	1 149	3.05	...	4	...
Nutter Fort	2 379	1 126	1 253	2 379	-	-	33.0	29.1	10.0	18	823	2 361	2.87	-	-	-
Oceana	1 580	768	812	1 575	-	5	27.3	37.5	5.4	-	494	1 580	3.20	3	5	...
Parsons	1 784	824	960	1 783	-	1	34.6	29.6	16.6	36	648	1 748	2.70	...	7	...
Pennsboro	1 614	751	863	1 609	-	5	34.9	30.7	16.2	-	580	1 608	2.77	...	5	...
Petersburg	2 177	1 061	1 116	2 099	77	1	33.0	32.4	13.8	15	744	2 162	2.91	21	78	3.71
Piedmont	1 763	839	924	1 428	334	1	31.1	33.6	13.3	16	573	1 747	3.05	72	319	4.43
Pineville	1 167	580	607	1 179	4	1	30.4	32.2	7.5	14	387	1 173	3.03	2	7	...
Rainelle	1 826	861	965	1 821	4	1	37.1	29.1	16.3	-	663	1 826	2.75	1	5	...
Ranson	2 189	1 079	1 110	1 930	253	6	28.2	34.8	7.9	-	674	2 189	3.25	64	259	4.05
Ridgeley	1 112	519	593	1 112	-	-	34.6	30.3	11.6	-	386	1 112	2.88	-	-	-
Rivesville	1 108	524	584	1 100	3	5	36.1	29.0	15.0	-	383	1 108	2.89	3	8	...
Roderfield (U)	1 161	562	599	1 038	122	1	22.5	42.3	7.7	-	307	1 161	3.78	31	123	3.97
Romney	2 364	1 185	1 259	2 309	54	1	30.5	35.8	14.3	320	764	2 044	2.68	14	40	2.86
Roscovert	1 981	910	1 071	1 733	247	1	35.7	30.3	12.8	10	679	1 971	2.90	71	245	3.45
Rupert	1 027	582	525	1 006	19	2	36.7	28.3	12.6	12	352	1 015	2.88	4	21	...
St. Marys	2 348	1 064	1 284	2 340	1	7	34.9	28.2	15.8	5	866	2 343	2.71	3	8	...
Shepherdstown	1 688	791	897	1 440	248	0	21.9	17.1	7.6	657	376	1 031	2.74	3	8	...
Sistersville	2 246	994	1 252	2 242	3	1	35.7	30.3	17.5	46	773	2 200	2.85	...	4	...
Smithers	2 026	1 001	1 019	1 832	179	9	25.8	34.7	8.3	-	631	2 020	3.20	56	188	3.36
Sophia	1 303	632	671	1 301	2	-	30.2	32.5	8.4	-	431	1 303	3.02	...	2	...
Spencer	2 271	1 031	1 240	2 266	1	4	38.7	26.8	18.5	2	891	2 269	2.55	2	5	...
Star City	1 312	645	667	1 291	10	11	29.7	28.8	9.3	-	446	1 312	2.94	5	21	4.20
Stonewood	1 950	941	1 009	1 919	31	-	32.0	32.1	10.2	-	629	1 950	3.10	12	31	2.58
Summersville	2 429	1 130	1 299	2 423	1	5	30.1	34.5	11.1	38	722	2 391	3.11	1	5	...
Sutton	1 031	442	589	1 024	1	6	35.7	27.2	17.8	22	379	1 009	2.66	1	7	...
Terra Alta	1 474	680	794	1 472	-	2	34.7	31.8	1							



Table 33. General Characteristics for County Subdivisions: 1970—Continued

(For minimum base for derived figures (percent, median, etc.) and meaning of symbols, see text)

County Subdivisions	Population										Households					
	Total	Sex		Race			Age			In group quarters	Total			Negro and other races		
		Male	Female	White	Negro	Other	Median age	Per cent under 18 years	Per cent 65 years and over		Number	Population	Persons per household	Number	Population	Persons per household
<b>HAMPSHIRE</b>																
Blossmary dist	1 005	498	507	1 001	3	1	30.9	34.5	13.1	-	315	1 005	3.19	...	4	...
Capon dist	990	506	484	990	-	-	35.1	31.0	14.7	-	335	990	2.96	-	-	-
Care dist	1 757	859	898	1 748	9	-	30.1	34.5	11.3	12	521	1 745	3.35	2	9	...
Mill Creek dist	659	331	328	657	-	2	29.5	34.9	10.0	-	204	659	3.23	...	2	...
Romey dist	4 049	1 962	2 087	3 967	80	2	29.2	36.4	11.8	320	1 260	3 729	2.96	25	67	2.68
Sherman dist	1 604	815	789	1 601	-	3	29.9	35.3	13.3	-	483	1 604	3.32	...	3	...
Springfield dist	1 646	826	820	1 638	7	1	29.4	35.6	9.5	-	497	1 646	3.31	2	8	...
<b>HANCOCK</b>																
Butler dist	25 100	12 238	12 862	23 742	1 273	85	30.4	34.8	7.8	44	7 562	25 056	3.31	375	1 347	3.59
Clay dist	5 691	2 541	2 550	5 082	8	1	26.2	39.2	6.5	38	1 446	5 053	3.49	1	9	...
Grant dist	9 588	4 578	4 980	9 539	13	6	31.1	34.1	10.4	59	3 059	9 499	3.11	6	18	3.00
<b>HARDY</b>																
Capon dist	1 520	727	793	1 487	33	-	32.7	31.8	13.5	-	499	1 520	3.05	7	33	4.71
Lost River dist	1 939	972	967	1 939	-	-	36.2	31.3	13.9	8	601	1 931	3.21	-	-	-
Moorefield dist	3 307	1 675	1 632	3 216	89	2	32.8	33.7	12.4	18	1 080	3 289	3.05	30	90	3.00
South Fork dist	2 089	1 059	1 030	1 983	92	14	28.6	34.8	11.0	36	608	2 053	3.38	30	99	3.30
<b>HARRISON</b>																
Clark dist	23 831	11 008	12 823	23 249	555	27	37.8	27.8	15.3	208	8 661	23 623	2.73	207	581	2.81
Clay dist	6 468	3 110	3 358	6 429	32	7	34.3	30.2	13.0	32	2 165	6 436	2.97	12	39	3.25
Coal dist	15 894	7 478	8 416	15 452	422	20	35.0	30.5	13.3	137	5 354	15 757	2.94	149	434	2.91
Eagle dist	3 610	1 739	1 871	3 598	9	3	32.1	33.8	13.9	25	1 136	3 585	3.16	6	11	1.83
Elk dist	1 647	816	831	1 645	2	-	32.5	34.4	11.5	-	508	1 647	3.24	...	2	...
Grant dist	3 035	1 525	1 510	3 028	3	4	31.3	35.9	12.4	22	910	3 013	3.31	1	7	...
Sardis dist	2 182	1 098	1 084	2 175	7	-	29.5	37.3	11.9	8	627	2 174	3.47	1	7	...
Simpson dist	8 917	4 327	4 590	8 878	24	15	30.8	36.5	8.9	57	2 725	8 860	3.25	12	39	3.25
Terrell dist	5 427	2 769	2 658	5 385	35	7	24.8	27.7	12.1	772	1 599	4 655	2.91	3	9	...
Union dist	2 017	980	1 037	2 016	-	1	30.2	35.3	12.3	61	605	1 956	3.23	...	1	...
<b>JACKSON</b>																
Grant dist	1 215	614	601	1 215	-	-	32.5	36.5	13.6	16	362	1 199	3.31	-	-	-
Ravenwood dist	7 731	3 831	3 900	7 725	1	5	27.6	39.5	7.5	12	2 247	7 719	3.44	1	6	...
Ripley dist	7 642	3 784	3 858	7 631	1	10	29.0	36.8	10.0	5	2 350	7 637	3.25	5	11	2.20
Union dist	2 396	1 175	1 221	2 396	-	-	27.7	39.5	7.1	9	686	2 387	3.48	-	-	-
Washington dist	1 919	960	959	1 919	-	-	28.6	37.2	11.3	-	544	1 919	3.53	-	-	-
<b>JEFFERSON</b>																
Charles Town dist	9 994	4 799	5 195	8 607	1 375	12	28.3	34.4	9.2	105	3 144	9 889	3.15	359	1 375	3.83
Harpers Ferry dist	3 572	1 826	1 746	3 267	291	14	30.0	34.6	10.2	19	1 078	3 553	3.30	86	302	3.51
Kobletown dist	1 739	897	842	1 487	252	-	28.1	34.8	8.6	-	513	1 739	3.39	61	252	4.13
Middleway dist	2 264	1 126	1 138	1 912	351	1	24.9	38.2	8.3	-	639	2 264	3.54	74	352	4.76
Shepherdstown dist	3 711	1 793	1 918	3 237	462	12	23.8	25.8	8.3	676	1 000	3 035	3.04	107	446	4.17
<b>KANAWHA</b>																
Big Sandy dist	6 868	3 360	3 508	6 866	-	2	28.6	35.5	10.9	7	2 065	6 861	3.32	...	2	...
Cabin Creek dist	22 010	10 618	11 392	20 696	1 256	58	29.1	35.1	10.0	66	6 703	21 944	3.27	398	1 298	3.26
Charleston dist	47 203	21 076	26 127	40 407	6 600	196	36.0	28.0	14.6	1 037	17 508	46 166	2.64	2 137	6 456	3.02
Elk dist	14 794	7 267	7 527	14 764	13	17	28.9	34.5	7.6	22	4 548	14 772	3.25	6	29	4.83
Jefferson dist	37 830	18 063	19 767	36 751	978	101	29.7	34.7	7.3	44	12 104	37 786	3.12	307	1 077	3.51
Louden dist	42 536	20 408	22 128	41 079	1 290	167	30.9	32.0	8.3	764	13 874	41 772	3.01	413	1 430	3.46
Malden dist	15 373	7 445	7 928	14 341	1 008	24	28.7	33.5	8.1	18	4 864	15 355	3.16	272	1 032	3.79
Pace dist	4 894	2 464	2 430	4 888	-	6	28.2	36.1	8.1	117	1 409	4 777	3.39	-	6	-
Union dist	34 676	16 846	17 830	32 793	1 808	75	28.1	34.2	7.0	1 056	10 488	33 620	3.21	529	1 648	3.12
Washington dist	3 331	1 664	1 667	3 323	4	4	26.7	38.6	8.8	7	948	3 324	3.51	3	8	...
<b>LEWIS</b>																
Collins Settlement dist	1 452	703	749	1 449	-	3	37.6	30.1	18.2	-	499	1 452	2.91	...	3	...
Covert House dist	5 612	2 698	2 914	5 516	69	27	43.7	22.1	18.5	1 777	1 312	3 835	2.92	17	50	2.94
Freemans Creek dist	5 514	2 622	2 892	5 497	7	10	32.3	32.1	14.6	36	1 794	5 478	3.05	3	17	...
Hackers Creek dist	4 509	2 080	2 429	4 498	9	2	34.9	31.6	16.3	86	1 498	4 423	2.95	4	11	...
Skin Creek dist	760	356	404	760	-	-	31.5	34.6	14.6	-	239	760	3.18	-	-	-
<b>LINCOLN</b>																
Corral dist	3 152	1 557	1 595	3 148	-	4	31.2	32.5	12.5	30	1 008	3 122	3.10	...	4	...
Bevel dist	2 717	1 357	1 360	2 713	4	-	28.3	35.5	11.1	9	822	2 708	3.29	...	4	...
Harts Creek dist	2 892	1 476	1 416	2 892	-	-	22.7	42.9	8.4	-	741	2 892	3.90	...	-	-
Jefferson dist	954	486	468	954	-	-	26.5	38.3	10.5	8	264	946	3.58	...	-	-
Lourel Hill dist	2 400	1 201	1 199	2 398	-	2	23.9	42.1	10.5	-	636	2 400	3.77	...	2	...
Sheridan dist	4 037	2 008	2 029	4 036	-	1	26.8	38.3	11.2	23	1 177	4 014	3.41	...	1	...
Union dist	667	365	302	666	-	1	25.8	39.6	12.4	-	180	667	3.71	...	1	...
Washington dist	2 093	1 028	1 065	2 089	3	1	28.5	35.8	10.7	7	642	2 086	3.25	...	4	...
<b>LOGAN</b>																
Cuyon dist	12 184	5 963	6 221	11 976	180	28	27.4	37.8	9.1	10	3 491	12 174	3.49	66	208	3.15
Island Creek dist	13 523	6 505	7 018	12 118	1 371	34	28.2	37.6	9.8	11	4 000	13 512	3.38	450	1 404	3.32
Logan dist	8 944	4 282	4 662	8 456	458	30	30.4	35.5	10.3	41	2 852	8 903	3.12	146	485	3.32
Tradelphia dist	11 618	5 735	5 883	10 846	732	40	24.2	41.5	7.2	19	3 143	11 599	3.69	214	770	3.60
<b>MCDOWELL</b>																
Adkin dist	7 068	3 481	3 587	5 196	1 862	10	28.9	37.3	9.0	19	2 033	7 049	3.47	512	1 864	3.64
Big Creek dist	10 173	4 902	5 271	8 850	1 327	1	27.5	38.3	9.0	13	2 916	10 160	3.48	379	1 322	3.49
Browns Creek dist	15 656	7 994	8 090	12 531	3 096	59	28.0	37.4	10.1	81	4 737	15 605	3.29	914	3 112	3.49
Elkhorn dist	2 689	1 300	1 389	1 331	1 356	2	26.7	40.3	11.6	9	726	2 680	3.69	328	1 349	4

Table 33. General Characteristics for County Subdivisions: 1970—Continued

[For minimum base for derived figures (percent, median, etc.) and meaning of symbols, see text]

County Subdivisions	Population										Households					
	Sex			Race			Age				Total			Negro and other races		
	Total	Male	Female	White	Negro	Other	Median age	Per- cent under 18 years	Per- cent 65 years and over	In group quarters	Number	Popu- lation	Per- sons per house- hold	Number	Popu- lation	Per- sons per house- hold
<b>MARSHALL</b>																
Cameron dist.	2 567	1 208	1 359	2 556	1	10	32.2	31.8	15.9	—	902	2 567	2.85	3	11	...
Clay dist.	2 641	1 316	1 325	2 640	—	1	26.2	37.9	6.8	—	759	2 641	3.48	...	1	...
Franklin dist.	1 099	564	535	1 099	—	—	25.5	40.3	6.3	—	303	1 099	3.63	...	—	...
Liberty dist.	822	430	392	822	—	—	32.4	35.0	14.5	—	269	822	3.06	...	3	...
Meade dist.	667	334	333	667	—	—	30.8	35.1	15.1	—	189	664	3.51	...	—	...
Sand Hill dist.	1 093	566	527	1 093	—	—	29.2	35.0	9.8	10	324	1 083	3.34	...	3	...
Union dist.	8 944	4 311	4 633	8 919	14	11	33.8	31.8	11.7	17	2 916	8 927	3.06	6	24	4.00
Washington dist.	18 716	9 289	9 427	18 468	211	37	31.1	31.3	10.6	872	5 831	17 844	3.06	46	137	2.98
Webster dist.	1 049	531	518	1 048	—	1	26.6	38.3	9.8	13	291	1 036	3.56	...	1	...
<b>MASON</b>																
Arbuckle dist.	1 048	536	512	1 047	1	—	28.5	36.4	11.9	—	304	1 048	3.45	...	1	...
Clendenin dist.	3 107	1 548	1 559	3 107	—	—	26.3	37.9	9.4	14	915	3 093	3.38	...	—	...
Cologne dist.	1 155	615	540	1 155	—	—	28.3	37.1	10.5	—	342	1 155	3.38	...	—	...
Copper dist.	1 270	644	626	1 269	—	—	30.9	36.3	13.1	8	397	1 262	3.18	...	1	...
Graham dist.	2 651	1 314	1 337	2 647	—	4	28.4	36.2	9.2	8	825	2 643	3.20	...	4	...
Honnan dist.	1 835	947	888	1 831	1	3	25.8	34.6	8.9	—	551	1 835	3.33	...	4	...
Lewis dist.	7 437	3 570	3 867	7 317	89	31	30.4	34.5	10.4	32	2 449	7 405	3.02	36	118	3.28
Robinson dist.	1 858	883	975	1 881	164	13	32.6	30.1	10.3	425	432	1 433	3.32	12	33	2.75
Union dist.	1 058	546	512	1 058	—	—	29.3	36.7	13.7	—	311	1 058	3.40	...	—	...
Waggener dist.	2 887	1 396	1 491	2 885	2	—	29.8	36.0	10.9	—	887	2 887	3.25	...	2	...
<b>MERCER</b>																
Beaver Pond dist.	29 203	13 746	15 457	25 297	3 852	54	33.2	31.3	12.7	184	9 758	29 019	2.97	1 236	3 866	3.13
East River dist.	17 709	8 264	9 445	16 881	820	8	31.0	32.2	11.6	112	5 891	17 597	2.99	256	801	3.13
Jumping Branch dist.	599	283	316	599	—	—	36.0	33.1	13.0	—	190	599	3.15	...	—	...
Plymouth dist.	4 505	2 128	2 377	4 472	28	5	22.9	23.8	7.6	979	1 149	3 526	3.07	7	17	2.43
Rock dist.	11 190	5 537	5 653	10 566	623	1	28.2	36.6	10.5	43	3 294	11 147	3.38	193	612	3.17
<b>MINERAL</b>																
Cabin Run dist.	1 315	670	645	1 299	15	1	27.4	37.6	9.3	—	389	1 315	3.38	3	16	...
Elk dist.	1 313	702	611	1 311	—	2	29.7	33.5	11.0	—	398	1 313	3.30	...	2	...
Frankfort dist.	7 440	3 643	3 797	7 438	1	1	29.4	34.9	7.9	8	2 320	7 432	3.20	...	2	...
New Creek dist.	9 806	4 692	5 114	9 469	331	6	29.8	31.6	11.6	345	3 145	9 461	3.01	101	335	3.32
Piedmont dist.	2 158	1 055	1 103	1 817	340	1	30.6	33.8	12.5	16	693	2 142	3.09	73	325	4.45
Wellon dist.	1 077	535	542	1 070	7	—	28.8	36.7	11.4	30	325	1 047	3.22	1	6	...
<b>MINGO</b>																
Hardee dist.	3 093	1 556	1 537	3 091	1	1	22.9	43.4	8.8	1	811	3 092	3.81	...	2	...
Harvey dist.	1 929	1 010	919	1 924	—	5	19.4	48.4	6.2	—	435	1 929	4.43	2	5	...
Kermil dist.	2 271	1 121	1 150	2 265	2	4	22.2	43.3	9.4	—	599	2 271	3.79	2	6	...
Lee dist.	3 374	1 631	1 743	3 345	26	3	25.2	41.1	9.9	9	955	3 365	3.52	10	29	2.90
Magnolia dist.	6 489	3 169	3 320	6 251	226	12	25.0	39.7	9.5	1	1 797	6 488	3.61	68	238	3.50
Stafford dist.	5 886	3 007	2 879	5 881	1	4	21.9	43.6	6.8	—	1 538	5 886	3.83	2	5	...
Tug River dist.	3 907	1 886	2 021	3 761	142	4	26.4	38.4	10.8	20	1 143	3 887	3.40	43	146	3.40
Williamson dist.	5 831	2 771	3 060	4 868	946	17	34.6	32.3	13.9	37	2 006	5 794	2.89	334	962	2.88
<b>MONONGALIA</b>																
Battelle dist.	1 236	638	598	1 235	—	1	31.1	33.0	13.8	—	388	1 236	3.19	...	1	...
Cass dist.	3 286	1 603	1 683	3 021	258	7	29.1	34.4	11.8	—	994	3 286	3.31	73	265	3.63
Clay dist.	2 946	1 506	1 440	2 945	—	—	28.4	34.9	10.9	5	920	2 941	3.20	...	1	...
Clinton dist.	3 141	1 573	1 568	3 141	—	—	30.7	33.1	10.9	—	978	3 141	3.21	...	—	...
Grant dist.	9 394	4 547	4 847	9 209	173	12	29.5	31.3	10.1	14	3 002	9 380	3.12	59	185	3.14
Morgan dist.	39 098	19 874	19 224	38 117	665	316	23.6	22.3	8.6	6 201	11 940	32 897	2.76	282	837	2.97
Union dist.	4 613	2 327	2 286	4 609	1	3	27.4	32.8	8.2	7	1 465	4 606	3.14	...	4	...
<b>MONROE</b>																
Red Sulphur dist.	3 912	1 886	2 026	3 842	69	1	31.4	31.6	10.8	8	1 248	3 904	3.13	19	70	3.68
Second Creek dist.	989	490	499	986	2	1	30.5	36.2	12.7	15	290	974	3.36	...	3	...
Springfield dist.	1 617	811	806	1 616	—	1	33.2	32.7	14.8	8	497	1 609	3.24	...	1	...
Sweet Springs dist.	2 528	1 278	1 250	2 527	63	—	43.4	27.4	25.9	244	420	1 284	3.06	13	47	3.62
Union dist.	1 549	755	794	1 507	41	1	37.9	29.3	17.3	3	534	1 546	2.90	16	42	2.63
Wolf Creek dist.	1 677	812	865	1 672	350	6	32.7	20.9	11.2	582	360	1 095	3.04	29	66	2.28
<b>MORGAN</b>																
Allen dist.	1 243	620	623	1 243	—	—	29.0	36.4	11.0	—	382	1 243	3.25	...	—	...
Both dist.	3 648	1 764	1 884	3 639	—	9	33.4	32.6	12.5	19	1 248	3 629	2.91	2	9	...
Cacapon dist.	1 844	919	925	1 732	105	7	31.7	32.8	12.7	—	600	1 844	3.07	28	112	4.00
Rock Gap dist.	645	333	312	644	1	—	26.3	38.0	9.8	8	191	637	3.34	...	1	...
Steep Creek dist.	640	337	303	640	—	—	26.2	39.7	8.9	—	187	640	3.42	...	—	...
Timber Ridge dist.	527	259	268	527	—	—	27.9	34.5	11.2	—	158	527	3.34	...	—	...
<b>NICHOLAS</b>																
Beaver dist.	8 089	3 941	4 148	8 073	1	15	29.9	36.1	10.7	37	2 494	8 052	3.23	1	16	...
Grant dist.	1 129	587	542	1 128	1	—	24.2	39.9	9.9	—	321	1 129	3.52	...	1	...
Hamilton dist.	2 505	1 240	1 265	2 504	—	—	27.0	39.9	10.1	17	720	2 488	3.46	...	1	...
Jefferson dist.	2 064	1 013	1 051	2 052	—	12	26.8	37.7	9.3	—	598	2 064	3.45	2	12	...
Kentucky dist.	3 499	1 776	1 723	3 496	1	2	26.2	39.0	7.9	—	987	3 499	3.55	...	3	...
Summersville dist.	3 511	1 661	1 850	3 505	1	5	29.1	36.6	10.3	38	1 078	3 473	3.22	...	5	...
Wilderness dist.	1 755	884	871	1 755	—	—	31.5	35.0	14.0	—	530	1 755	3.31	...	—	...
<b>OHIO</b>																
Center dist.	2 525	1 104	1 421	2 489	30	6	37.7	23.7	17.6	174	977	2 351	2.41	18	35	1.94
Clay dist.	2 411	1 072	1 339	1 536	865	10	40.3	25.9	20.2	64	981	2 347	2.39	293	875	2.99
Liberty dist.	2 588	1 324	1 264	2 585	—	3	29.0	34.0	8.7	56	795	2 532	3.18	...	2	...
Madison dist.	5 469	2 585	2 884	5 418	24	27	31.5	31.1	11.7	30	1 911	5 439	2.85	14	51	3



Table 33. General Characteristics for County Subdivisions: 1970—Continued

(For minimum base for derived figures (percent, median, etc.) and meaning of symbols, see text)

County Subdivisions	Population										Households					
	Total	Sex		Race			Age			In group quarters	Total			Negro and other races		
		Male	Female	White	Negro	Other	Median age	Per- cent under 18	Per- cent 65 years and over		Number	Popula- tion	Per- sons per house- hold	Number	Popula- tion	Per- sons per house- hold
<b>PLEASANTS</b>																
Grant dist	1 526	722	804	1 524	1	1	26.6	38.9	8.8	17	452	1 509	3.34	...	2	...
Jefferson dist	458	236	222	456	—	2	22.8	43.0	7.4	—	125	458	3.66	...	2	...
Lafayette dist	311	165	146	311	—	—	24.5	43.1	9.6	—	80	311	3.89	—	—	—
McKim dist	603	301	302	603	—	—	26.8	37.8	9.5	—	176	603	3.43	—	—	—
Union dist	1 369	741	628	1 341	28	—	19.0	47.5	6.1	555	245	814	3.32	—	—	—
Washington dist	3 007	1 388	1 619	2 999	1	7	32.9	31.5	14.2	5	1 039	3 002	2.89	3	8	...
<b>POCAHONTAS</b>																
Edroy dist	3 228	1 575	1 653	3 167	60	1	36.2	31.3	12.9	13	1 101	3 215	2.92	28	61	2.18
Greenbank dist	2 894	1 421	1 473	2 855	33	6	33.7	34.5	14.2	—	928	2 894	3.12	15	39	2.60
Huntersville dist	1 052	543	509	1 044	8	—	33.2	33.4	14.9	—	319	1 052	3.30	4	8	...
Little Levels dist	1 696	820	876	1 663	31	2	43.2	25.6	23.1	186	478	1 510	3.16	11	22	2.00
<b>PRESTON</b>																
Grant dist	1 699	879	820	1 698	1	—	32.1	34.1	13.1	—	519	1 699	3.27	...	1	...
Kingwood dist	5 993	2 961	3 032	5 918	73	2	28.4	35.7	10.6	—	1 870	5 993	3.20	17	75	4.41
Lyon dist	1 723	839	884	1 723	—	—	28.7	37.0	11.6	—	513	1 723	3.36	—	—	—
Pleasant dist	1 559	801	758	1 559	—	—	28.5	36.6	10.0	8	468	1 551	3.31	—	—	—
Portland dist	4 111	1 964	2 147	4 091	6	14	34.6	32.4	18.0	297	1 190	3 814	3.21	3	15	...
Reno dist	3 648	1 809	1 839	3 647	—	1	29.8	35.6	13.2	13	1 115	3 635	3.26	...	1	...
Union dist	1 841	886	955	1 838	3	—	32.3	35.3	14.4	—	550	1 841	3.35	...	3	...
Valley dist	4 881	2 370	2 511	4 866	8	5	28.2	36.7	10.0	5	1 442	4 876	3.38	3	13	...
<b>PUTNAM</b>																
Buffalo dist	2 254	1 124	1 130	2 254	—	—	30.2	33.8	12.2	13	711	2 241	3.15	—	—	—
Curry dist	6 268	3 086	3 182	6 255	7	6	27.4	37.2	8.0	11	1 886	6 257	3.32	5	13	2.60
Pocahontas dist	6 332	3 134	3 198	6 326	1	5	28.2	34.7	8.3	32	1 931	6 300	3.26	1	6	...
Scott dist	5 673	2 780	2 893	5 667	—	6	29.5	35.1	7.0	8	1 716	5 665	3.30	—	6	...
Tony's Valley dist	2 976	1 484	1 492	2 975	1	—	26.7	38.0	8.3	—	878	2 976	3.39	...	1	...
Union dist	4 122	2 092	2 030	4 120	2	—	27.1	36.2	8.9	—	1 241	4 122	3.32	...	2	...
<b>RALEIGH</b>																
Clear Fork dist	2 483	1 255	1 228	2 480	3	—	28.5	37.5	10.9	—	734	2 483	3.38	...	3	...
Marsh Fork dist	4 030	2 002	2 028	4 044	3	3	29.4	34.2	10.3	5	1 210	4 045	3.34	2	6	...
Richmond dist	699	355	344	691	7	1	31.1	35.8	9.9	—	193	699	3.62	1	8	...
Shady Spring dist	9 173	4 479	4 694	9 024	139	10	28.7	36.1	9.5	12	2 749	9 161	3.33	38	149	3.92
Slab Fork dist	4 800	2 385	2 415	4 795	5	10	24.4	41.1	8.7	30	1 279	4 770	3.73	227	825	3.63
Town dist	44 086	20 955	23 133	44 086	5 514	207	33.0	31.7	12.4	869	14 396	43 219	3.00	1 813	5 648	3.12
Trop Hill dist	4 787	2 370	2 417	4 382	399	6	27.8	38.2	10.1	11	1 358	4 776	3.52	117	405	3.46
<b>RANDOLPH</b>																
Beverly dist	2 445	1 220	1 225	2 444	—	1	26.9	37.4	9.4	—	718	2 445	3.41	...	1	...
Dry Fork dist	1 693	831	862	1 684	—	9	29.2	35.9	12.8	—	504	1 693	3.36	1	9	...
Huttonsville dist	2 177	1 207	970	2 152	15	10	26.8	35.4	10.2	249	553	1 928	3.49	2	11	...
Leadville dist	12 662	6 106	6 556	12 464	179	19	31.1	29.7	13.6	945	4 038	11 717	2.90	51	144	2.82
Middle Fork dist	902	455	447	897	—	5	27.6	39.7	11.8	—	241	902	3.46	—	5	...
Mingo dist	1 044	520	524	1 043	—	1	39.4	31.0	14.1	—	349	1 044	2.99	...	1	...
New Interest dist	755	381	374	755	—	—	29.0	35.8	11.8	—	220	755	3.43	...	—	—
Rising Creek dist	1 508	803	705	1 508	—	—	28.7	36.1	9.4	37	430	1 471	3.42	—	—	—
Valley Bend dist	1 410	700	710	1 410	—	—	29.7	35.7	12.3	—	434	1 410	3.25	—	—	—
<b>RITCHIE</b>																
Clay dist	3 665	1 778	1 887	3 657	—	8	32.7	32.2	15.0	28	1 216	3 637	2.99	—	8	...
Grant dist	2 034	1 035	999	2 032	2	—	32.8	33.4	17.0	7	653	2 027	3.10	...	2	...
Murphy dist	1 520	784	736	1 514	—	6	32.4	35.1	16.6	22	465	1 498	3.22	1	6	...
Union dist	2 926	1 377	1 549	2 925	—	1	38.0	29.5	20.6	69	1 023	2 857	2.79	...	1	...
<b>ROANE</b>																
Curtis dist	569	281	288	569	—	—	32.2	34.3	14.9	—	183	569	3.11	—	—	—
Geary dist	1 946	952	952	1 946	—	—	30.7	35.6	12.0	—	576	1 946	3.38	—	—	—
Harper dist	683	357	326	683	—	—	31.5	34.4	11.7	—	197	683	3.47	—	—	—
Reedy dist	1 105	556	549	1 105	—	—	34.1	32.6	15.8	—	351	1 105	3.15	—	—	—
Smithfield dist	1 491	732	759	1 489	—	2	32.3	34.8	14.6	10	450	1 481	3.29	...	2	...
Spencer dist	6 573	3 155	3 418	6 493	52	28	38.3	26.4	16.4	931	1 978	5 642	2.85	9	29	3.22
Wilton dist	1 744	886	858	1 743	1	—	36.2	32.2	16.7	—	587	1 744	2.97	...	1	...
<b>SUMMERS</b>																
Forest Hill dist	665	342	323	665	—	—	38.9	31.1	13.1	—	209	665	3.18	—	—	—
Greenbrier dist	5 551	2 519	3 032	5 171	348	32	38.8	29.7	18.4	45	1 986	5 506	2.77	125	353	2.82
Green Sulphur dist	2 105	1 034	1 071	2 086	18	1	33.3	34.6	13.4	8	614	2 097	3.42	10	19	1.90
Jumping Branch dist	2 052	1 016	1 036	2 041	7	4	31.2	35.6	11.5	—	608	2 052	3.38	4	11	...
Ripstein dist	741	373	368	726	15	—	32.6	33.5	16.5	—	230	741	3.22	7	15	2.14
Talcott dist	2 099	1 020	1 079	1 946	151	2	34.3	33.9	14.9	22	659	2 077	3.15	33	151	4.58
<b>TAYLOR</b>																
Booths Creek dist	1 508	750	758	1 508	—	—	32.7	30.2	12.3	—	486	1 508	3.10	—	—	—
Court House dist	1 851	1 009	842	1 829	21	1	26.4	41.0	12.4	190	522	1 661	3.18	...	1	...
Fetherman dist	3 233	1 548	1 705	3 246	4	3	34.2	31.5	14.0	—	1 109	3 253	2.93	2	7	...
Flemington dist	1 620	817	803	1 596	23	1	30.9	34.9	14.0	—	506	1 620	3.20	13	24	1.85
Grafton dist	4 356	1 987	2 369	4 259	97	7	39.7	28.8	18.7	46	1 564	4 310	2.76	35	95	2.71
Knottsville dist	1 290	623	667	1 276	12	2	32.3	33.8	13.3	—	407	1 290	3.17	6	14	2.33
<b>TUCKER</b>																
Black Fork dist	3 899	1 892	2 007	3 897	1	1	31.8	32.4	14.1	50	1 289	3 849	2.99	...	2	...
Clover dist	312	152	160	312	—	—	24.3	41.7	8.3	—	82	312	3.80	—	—	—
Davis dist	903	525	458	967	16	—	32.6	34.2	17.1	75	321	908	2.83	2	9	...
Dry Fork dist	521	275	246	519	—	2	33.4	31.7	10.4	—	159	521	3.28	...	2	...
Fairfax dist																

Table 33. General Characteristics for County Subdivisions: 1970—Continued

[For minimum base for derived figures (percent, median, etc.) and meaning of symbols, see text]

County Subdivisions	Population										Households					
	Total	Sex		Race			Age			In group quarters	Total			Negro and other races		
		Male	Female	White	Negro	Other	Median age	Percent under 18 years	Percent 65 years and over		Number	Population	Persons per household	Number	Population	Persons per household
<b>UPSHUR</b>																
Banks dist	2 059	1 051	1 008	2 058	1	—	29.9	36.8	14.6	7	613	2 052	3.35	...	1	...
Buckhannon dist	9 733	4 605	5 128	9 646	51	36	25.0	25.5	12.9	1 326	3 047	8 407	2.76	20	67	3.35
Meade dist	1 832	890	942	1 832	—	—	30.8	36.8	14.4	—	562	1 832	3.26	—	—	—
Union dist	2 086	1 015	1 071	2 075	11	—	29.0	35.3	13.6	20	640	2 066	3.23	3	11	—
Warren dist	1 358	674	684	1 353	—	5	27.6	37.9	9.9	16	385	1 342	3.49	1	5	...
Washington dist	2 024	1 041	983	2 021	2	1	27.9	38.9	11.2	—	565	2 024	3.58	...	3	...
<b>WAYNE</b>																
Butler dist	4 237	2 095	2 142	4 228	8	1	28.1	36.9	12.7	2	1 270	4 235	3.33	4	9	...
Ceredo dist	10 387	4 992	5 395	10 371	5	11	29.0	33.5	9.8	17	3 295	10 370	3.15	4	16	...
Lincoln dist	3 998	1 989	2 009	3 996	2	—	24.2	42.4	10.8	11	1 065	3 987	3.74	...	1	...
Stonewall dist	2 966	1 536	1 430	2 963	1	2	24.8	39.3	9.0	—	811	2 966	3.66	...	3	...
Union dist	6 952	3 468	3 484	6 945	2	5	28.2	35.4	9.1	22	2 108	6 930	3.29	2	7	...
Westmoreland dist	9 041	4 330	4 711	9 009	10	22	31.0	32.5	8.9	53	2 918	8 988	3.08	9	30	3.33
<b>WEBSTER</b>																
Fork Lick dist	3 319	1 607	1 712	3 316	—	3	34.4	31.7	14.5	47	1 106	3 272	2.96	...	3	...
Globe dist	4 479	2 235	2 244	4 473	1	5	27.4	38.2	11.0	—	1 310	4 479	3.42	4	6	...
Hacker Valley dist	701	352	349	701	—	—	29.0	37.8	14.4	—	198	701	3.54	—	—	—
Holly dist	1 310	654	656	1 310	—	—	25.3	41.8	12.3	—	387	1 310	3.39	—	—	—
<b>WETZEL</b>																
Center dist	813	417	396	813	—	—	27.9	38.0	13.9	—	245	813	3.32	—	—	—
Church dist	1 480	701	779	1 480	—	—	45.0	26.8	24.3	—	575	1 480	2.57	—	—	—
Clay dist	734	361	373	731	—	3	36.0	31.5	17.7	22	239	712	2.98	...	3	...
Grant dist	3 070	1 486	1 584	3 069	—	1	31.8	33.5	13.2	7	980	3 063	3.13	...	1	...
Green dist	2 063	1 015	1 048	2 062	—	1	26.4	38.9	10.5	16	592	2 047	3.46	...	1	...
Magnolia dist	10 894	5 316	5 578	10 883	2	9	28.6	35.9	8.8	46	3 453	10 848	3.14	3	10	...
Proctor dist	1 260	631	629	1 258	—	2	29.1	38.7	12.5	—	347	1 260	3.63	...	2	...
<b>WIRT</b>																
Burning Springs dist	653	327	326	653	—	—	34.8	31.7	16.8	6	212	647	3.05	—	—	—
Clay dist	324	169	155	320	4	—	23.8	42.9	9.9	—	90	324	3.60	—	—	—
Elizabeth dist	1 715	836	879	1 715	—	—	32.2	32.6	15.6	31	567	1 684	2.97	...	4	...
Newark dist	466	248	218	465	—	1	29.8	38.2	10.7	—	143	466	3.26	...	1	...
Reedy dist	347	186	161	346	—	1	33.9	32.9	14.4	—	108	347	3.21	...	1	...
Spring Creek dist	267	141	126	267	—	—	41.3	31.1	24.0	—	96	267	2.78	—	—	—
Tucker dist	382	206	176	382	—	—	28.3	39.8	11.8	—	107	382	3.57	—	—	—
<b>WOOD</b>																
Clay dist	3 944	1 954	1 990	3 938	3	3	26.9	38.0	7.9	42	1 146	3 902	3.40	2	6	...
Harris dist	1 243	621	622	1 243	—	—	31.7	34.9	13.2	—	388	1 243	3.20	—	—	...
Lubeck dist	8 757	4 381	4 376	8 749	—	8	25.1	40.3	5.3	11	2 534	8 746	3.45	2	8	...
Parkersburg dist	40 222	18 728	21 494	39 431	715	76	31.3	31.5	12.6	610	13 745	39 612	2.88	235	780	3.32
Slate dist	1 724	836	888	1 721	1	2	25.9	38.8	7.3	7	498	1 717	3.45	...	2	...
Steele dist	1 044	542	502	1 043	—	1	26.7	39.0	10.4	—	290	1 044	3.60	...	1	...
Tygart dist	14 944	7 311	7 633	14 920	8	16	26.6	36.6	7.5	18	4 623	14 926	3.23	5	24	4.80
Union dist	2 431	1 209	1 222	2 425	2	4	27.4	37.4	8.5	18	698	2 413	3.44	1	6	...
Walker dist	1 085	563	522	1 085	—	—	26.1	40.1	9.2	—	291	1 085	3.73	—	—	...
Williams dist	11 424	5 520	5 904	11 415	1	8	29.0	35.7	8.8	41	3 540	11 383	3.22	2	9	...
<b>WYOMING</b>																
Baileysville dist	2 061	1 029	1 032	2 057	3	1	24.5	39.3	6.7	—	595	2 061	3.44	...	4	...
Barkers Ridge dist	3 723	1 862	1 861	3 562	160	1	23.1	42.4	7.1	—	995	3 723	3.74	48	161	3.35
Center dist	5 165	2 542	2 623	5 135	22	8	24.8	38.7	6.0	19	1 450	5 146	3.55	5	29	5.80
Clear Fork dist	2 187	1 115	1 072	2 183	3	1	20.8	44.5	5.4	—	547	2 187	4.00	...	4	...
Huff Creek dist	2 156	1 084	1 072	2 155	1	—	22.9	42.8	6.5	—	564	2 156	3.82	...	1	...
Oceano dist	7 242	3 649	3 593	7 226	1	15	24.0	40.4	5.5	7	1 980	7 235	3.65	6	16	2.67
Slab Fork dist	7 561	3 715	3 846	7 263	282	16	27.2	37.7	8.1	11	2 274	7 550	3.32	100	298	2.98

Table 34. Race by Sex, for Counties: 1970

(For meaning of symbols, see text)

Counties	Negro and other races									
	Total	White	Negro		Other races					
			Total	Negro	Total	Indian	Japanese	Chinese	Filipino	All other
Berkeley	14 030	13 046	184	140	44	9	2	-	10	23
Male	6 820	6 735	85	69	16	4	1	-	4	7
Female	7 210	7 111	99	71	28	5	1	-	6	16
Berkley	36 356	34 933	1 423	1 341	82	22	19	1	6	34
Male	18 061	17 308	753	721	32	8	6	1	3	14
Female	18 295	17 625	670	620	50	14	13	-	3	20
Buono	25 118	24 001	317	283	34	3	7	1	7	16
Male	12 464	12 311	153	134	19	2	3	-	4	10
Female	12 654	12 490	164	149	15	1	4	1	3	6
Burton	12 666	12 565	101	81	20	11	2	-	-	7
Male	6 177	6 129	48	41	7	5	-	-	-	2
Female	6 489	6 436	53	40	13	6	2	-	-	5
Brooke	29 685	29 378	307	251	56	18	7	9	8	14
Male	14 473	14 324	149	123	26	10	3	4	2	7
Female	15 212	15 054	158	128	30	8	4	5	6	7
Cabell	106 918	102 245	4 673	4 475	198	54	28	16	40	60
Male	50 285	48 168	2 117	2 025	92	24	6	11	24	27
Female	56 633	54 077	2 556	2 450	106	30	22	5	16	33
Calhoun	7 046	7 038	8	4	4	1	3	-	-	-
Male	3 501	3 498	3	3	-	-	-	-	-	-
Female	3 545	3 540	5	1	4	1	3	-	-	-
Clay	9 330	9 322	8	1	7	2	2	-	1	2
Male	4 718	4 712	6	1	5	1	2	-	-	2
Female	4 612	4 610	2	-	2	-	-	-	1	-
Doddridge	6 389	6 373	16	3	13	5	4	-	-	4
Male	3 162	3 155	7	3	4	2	1	-	-	1
Female	3 227	3 218	9	-	9	3	3	-	-	3
Fayette	49 332	43 987	5 345	5 240	105	14	8	10	21	52
Male	23 948	21 454	2 494	2 441	53	5	6	7	9	26
Female	25 384	22 533	2 851	2 799	52	9	2	3	12	26
Gilmer	7 782	7 759	23	17	6	-	-	-	-	6
Male	3 792	3 777	15	12	3	-	-	-	-	3
Female	3 990	3 982	8	5	3	-	-	-	-	3
Grant	8 607	8 461	146	138	8	5	-	-	-	3
Male	4 268	4 198	70	66	4	3	-	-	-	1
Female	4 339	4 263	76	72	4	2	-	-	-	2
Greenbrier	32 090	30 417	1 673	1 653	20	6	6	-	2	6
Male	15 533	14 730	803	797	6	2	1	-	1	2
Female	16 557	15 687	870	856	14	4	5	-	1	4
Hampshire	11 710	11 602	108	99	9	-	2	-	3	4
Male	5 797	5 741	56	52	4	-	1	-	3	-
Female	5 913	5 861	52	47	5	-	1	-	4	-
Hancock	39 749	38 363	1 386	1 294	92	4	8	5	47	28
Male	19 357	18 695	662	616	46	1	3	1	27	14
Female	20 392	19 668	724	678	46	3	5	4	20	14
Hardy	8 055	8 025	30	214	16	7	4	1	-	4
Male	4 433	4 314	119	110	9	4	3	1	-	3
Female	4 422	4 311	111	104	7	3	1	-	-	1
Harrison	73 028	71 855	1 173	1 089	84	19	7	1	18	39
Male	34 050	34 000	500	512	38	7	1	1	9	20
Female	38 978	37 855	673	577	46	12	6	-	9	19
Jackson	20 903	20 884	17	2	15	3	2	-	3	7
Male	10 364	10 356	8	1	7	-	1	-	3	3
Female	10 539	10 528	9	1	8	3	1	-	-	4
Jefferson	21 200	18 510	2 770	2 731	39	11	10	-	1	17
Male	10 441	9 125	1 316	1 294	22	6	4	-	-	12
Female	10 839	9 385	1 454	1 437	17	5	6	-	1	5
Kanawha	229 515	215 908	13 607	12 957	650	126	69	87	116	252
Male	109 211	102 958	6 253	5 927	326	52	20	42	74	138
Female	120 304	112 950	7 354	7 030	324	74	49	45	42	114
Lewis	17 047	17 220	127	85	42	7	3	-	25	7
Male	8 459	8 394	65	45	20	2	1	-	10	2
Female	9 388	9 326	62	40	22	5	2	-	15	5
Lincoln	18 912	18 896	16	7	9	6	2	-	-	1
Male	9 478	9 469	9	5	4	4	-	-	-	-
Female	9 434	9 427	7	2	5	2	-	-	-	1
L Logan	46 269	43 396	2 873	2 741	132	27	5	6	54	40
Male	22 485	21 115	1 370	1 307	63	16	-	4	24	19
Female	23 784	22 281	1 503	1 434	69	11	5	2	30	21
McDowell	50 666	41 504	9 162	9 083	79	8	7	-	36	28
Male	24 721	20 321	4 400	4 358	42	6	3	-	19	14
Female	25 945	21 183	4 762	4 725	37	2	4	-	17	14
Morgan	61 356	58 953	2 403	2 296	107	30	4	24	10	39
Male	29 127	28 003	1 124	1 088	36	10	-	9	7	10
Female	32 229	30 950	1 279	1 208	71	20	4	15	3	29
Marshall	37 998	37 306	292	226	66	18	7	1	27	13
Male	18 549	18 353	196	166	30	6	2	1	15	6
Female	19 049	18 953	96	60	36	12	5	-	12	7
Masson	24 306	23 997	309	257	52	11	5	4	26	6
Male	11 939	11 794	145	122	23	4	-	3	12	4
Female	12 367	12 203	164	135	29	7	5	1	14	2
Mason	63 206	57 815	5 391	5 323	68	19	8	5	8	28
Male	29 958	27 532	2 426	2 395	31	8	3	1	4	15
Female	33 248	30 283	2 965	2 928	37	11	5	4	4	13
Mineral	23 109	22 404	705	694	11	3	4	-	1	3
Male	11 297	10 949	348	342	6	2	1	-	1	2
Female	11 812	11 455	357	352	5	1	3	-	-	1
Mingo	32 786	31 306	1 394	1 344	50	20	6	1	12	11
Male	16 151	15 469	662	658	24	7	3	1	7	6
Female	16 635	15 837	732	686	26	13	3	-	5	5
Monongalia	63 714	62 277	1 437	1 097	340	45	28	132	37	98
Male	32 060	31 285	785	660	185	25	16	68	18	58
Female	31 644	30 992	652	437	155	20	12	64	19	40
Monroe	11 272	10 737	535	525	10	2	1	5	-	2
Male	5 225	5 180	125	123	2	1	1	-	-	-
Female	6 047	5 557	410	402	8	1	-	5	-	2
Morgan	8 547	8 425	122	106	16	-	-	-	6	10
Male	4 232	4 162	70	60	10	-	-	-	3	7
Female	4 315	4 263	52	46	6	-	-	-	3	3
Nichols	22 552	22 513	39	4	35	23	8	-	3	3
Male	11 140	11 121	19	2	17	13	3	-	1	3
Female	11 412	11 392	20	2	18	10	5	-	-	3

Table 34. Race by Sex, for Counties: 1970—Continued

[For meaning of symbols, see text]

Counties	Total	White	Negro and other races							
			Total	Negro	Other races					
					Total	Indian	Japanese	Chinese	Filipino	All other
Ohio	64 197	62 042	2 155	1 994	161	30	21	31	22	57
Male	29 862	28 871	991	914	77	13	9	19	9	27
Female	34 335	33 171	1 164	1 080	84	17	12	12	13	30
Pendleton	7 031	6 879	152	141	11	1	6	—	3	1
Male	3 522	3 449	73	70	3	—	1	—	1	—
Female	3 509	3 430	79	71	8	—	5	—	2	—
Pleasants	7 274	7 234	40	30	10	2	3	—	4	—
Male	3 553	3 530	23	17	6	1	1	—	3	—
Female	3 721	3 704	17	13	4	1	2	—	1	—
Pocahontas	8 870	8 729	141	132	9	1	4	—	1	—
Male	4 359	4 283	76	72	4	—	—	—	—	—
Female	4 511	4 446	65	60	5	—	—	—	—	—
Preston	25 455	25 342	113	91	22	8	2	—	1	—
Male	12 509	12 455	54	45	9	3	1	—	—	—
Female	12 946	12 887	59	46	13	5	1	—	1	—
Putnam	27 625	27 597	28	11	17	2	—	—	—	—
Male	13 700	13 687	13	3	10	1	—	—	—	—
Female	13 925	13 910	15	8	7	—	—	—	—	—
Raleigh	70 080	62 963	7 117	6 880	237	44	11	13	90	79
Male	33 801	30 509	3 292	3 178	114	21	7	7	45	35
Female	36 279	32 454	3 825	3 702	123	23	4	6	45	44
Randolph	24 596	24 357	239	194	45	30	3	—	1	—
Male	12 223	12 113	110	91	19	15	1	—	—	—
Female	12 373	12 244	129	103	26	15	2	—	1	—
Ritchie	10 145	10 128	17	2	15	8	2	—	1	—
Male	4 974	4 968	6	1	5	3	—	—	—	—
Female	5 171	5 160	11	1	10	5	—	—	—	—
Roane	14 111	14 028	83	53	30	2	1	—	1	—
Male	6 954	6 911	43	30	13	—	—	—	11	—
Female	7 157	7 117	40	23	17	2	1	—	6	—
Summers	13 213	12 635	578	539	39	3	—	—	19	—
Male	6 304	6 035	269	253	16	1	—	—	8	—
Female	6 909	6 600	309	286	23	2	—	—	11	—
Taylor	13 878	13 714	164	150	14	1	2	—	5	—
Male	6 734	6 656	78	75	3	—	—	—	2	—
Female	7 144	7 058	86	75	11	1	2	—	3	—
Tucker	7 447	7 424	23	17	6	3	—	—	3	—
Male	3 708	3 692	16	12	4	2	—	—	—	—
Female	3 739	3 732	7	5	2	1	—	—	3	—
Tyler	9 929	9 913	16	5	11	4	1	—	—	—
Male	4 747	4 738	7	2	7	3	—	—	—	—
Female	5 182	5 175	7	3	4	1	—	—	—	—
Upshur	19 092	18 985	107	65	42	4	5	10	1	—
Male	9 276	9 225	51	30	21	—	1	6	1	—
Female	9 816	9 760	56	35	21	4	4	4	—	—
Wayne	37 581	37 512	69	28	41	16	5	2	—	—
Male	18 410	18 380	30	14	16	6	2	1	—	—
Female	19 171	19 132	39	14	25	10	3	1	—	—
Webster	9 809	9 800	9	1	8	3	1	—	2	—
Male	4 848	4 841	7	—	6	2	1	—	1	—
Female	4 961	4 959	2	—	2	1	—	—	1	—
Wetzel	20 314	20 296	18	2	16	7	—	—	—	—
Male	9 927	9 920	7	—	7	4	—	—	—	—
Female	10 387	10 376	11	2	9	—	—	—	—	—
Wirt	4 154	4 148	6	4	2	—	—	—	—	—
Male	2 113	2 109	4	2	2	—	—	—	—	—
Female	2 041	2 039	2	2	—	—	—	—	—	—
Wood	86 818	85 970	848	730	118	40	18	3	15	—
Male	41 665	41 238	427	377	50	18	6	1	6	—
Female	45 153	44 732	421	353	68	22	12	2	9	—
Wyoming	30 095	29 581	514	472	42	8	—	5	15	—
Male	14 996	14 746	250	228	22	6	—	3	6	—
Female	15 099	14 835	264	244	20	2	—	2	9	—

Table 35. Age by Race and Sex, for Counties: 1970

(For minimum base for derived figures (percent, median, etc.) and meaning of symbols, see text)

Counties	1970 population								1960 population	1970 population								1960 population
	All races				White		Negro			All races				White		Negro		
	Total	Male	Female	Male	Female	Male	Female	Total		Male	Female	Male	Female	Male	Female			
	BARBOUR									BERKELEY								
All ages	14 030	6 020	7 210	6 735	7 111	69	71	15 474	36 356	18 061	18 295	17 368	17 625	721	620	33 791		
Under 1 year	179	91	88	88	86	1	2	279	650	338	312	322	302	16	9	702		
1 year	189	91	98	88	95	2	1	189	648	324	324	305	309	18	14	712		
2 years	189	83	106	82	105	1	-	281	611	313	298	302	290	11	8	714		
3 years	193	92	101	89	100	3	-	283	645	309	336	297	317	12	18	685		
4 years	219	124	95	122	94	2	-	306	665	347	318	334	306	12	9	641		
5 years	245	122	123	121	119	1	3	309	700	337	363	325	348	12	14	699		
6 years	257	135	122	135	121	-	1	272	711	348	363	331	350	17	11	622		
7 years	253	126	127	125	125	1	1	344	678	349	329	345	315	3	13	616		
8 years	249	136	113	135	113	1	-	289	707	363	344	344	334	19	10	638		
9 years	254	129	125	128	124	1	-	298	671	332	339	319	330	10	9	625		
10 years	262	131	131	131	130	-	1	322	741	396	345	374	326	22	18	642		
11 years	254	138	116	136	114	2	1	350	734	393	341	378	330	14	10	609		
12 years	266	134	132	134	130	-	1	385	717	372	345	357	323	13	22	729		
13 years	262	134	128	129	124	-	4	363	705	342	363	330	348	12	14	679		
14 years	292	151	141	149	139	2	2	300	645	308	337	299	320	9	14	516		
15 years	259	138	121	135	120	3	-	294	666	347	319	334	304	13	13	535		
16 years	282	137	145	137	145	-	-	353	628	328	300	315	278	13	21	496		
17 years	270	138	132	135	130	3	2	339	606	326	280	317	272	8	8	511		
18 years	321	159	162	157	156	2	5	314	573	259	314	241	262	18	9	431		
19 years	293	144	149	144	144	-	4	251	482	211	271	207	264	4	7	353		
20 years	280	130	150	129	150	1	-	240	475	193	280	188	273	5	7	317		
21 years and over	8 762	4 157	4 605	4 106	4 547	38	43	9 611	22 700	11 226	11 474	10 744	11 084	460	362	21 319		
Under 5 years	969	481	488	469	480	9	3	1 440	3 219	1 631	1 588	1 560	1 524	69	58	3 454		
5 to 9 years	1 258	648	610	644	602	4	5	1 512	3 467	1 729	1 738	1 664	1 677	61	57	3 200		
10 to 14 years	1 336	688	649	637	637	9	9	1 720	3 542	1 811	1 731	1 738	1 647	70	78	3 175		
15 to 19 years	1 425	716	709	708	695	8	11	1 551	2 955	1 471	1 484	1 414	1 420	56	58	2 326		
20 to 24 years	1 124	560	564	545	554	12	7	1 262	2 508	1 141	1 367	1 111	1 320	30	43	1 752		
25 to 29 years	705	349	356	341	351	3	2	691	2 293	1 155	1 138	1 111	1 107	42	24	1 927		
30 to 34 years	674	319	323	319	345	3	3	802	1 934	961	973	932	940	26	29	2 139		
35 to 39 years	607	272	272	266	293	4	2	839	1 989	1 005	984	974	946	30	34	2 274		
40 to 44 years	725	360	365	356	369	4	4	892	2 172	1 065	1 107	1 017	1 071	47	34	2 224		
45 to 49 years	768	373	375	369	390	3	4	936	2 211	1 153	1 058	1 090	1 027	61	30	2 222		
50 to 54 years	796	372	424	369	422	3	2	883	2 128	1 084	1 044	1 030	1 017	48	26	2 045		
55 to 59 years	820	377	443	375	434	2	8	723	2 051	1 001	1 050	958	1 018	42	28	1 684		
60 to 64 years	797	389	408	386	403	3	4	675	1 857	916	941	880	910	33	31	1 671		
65 to 69 years	681	298	288	287	279	1	3	621	1 391	635	756	609	719	25	37	1 502		
70 to 74 years	520	238	282	237	280	1	2	551	1 162	598	564	556	548	41	16	1 060		
75 to 79 years	380	178	202	177	201	1	1	414	853	442	411	421	389	21	21	599		
80 to 84 years	240	113	147	113	146	-	-	224	392	180	212	169	202	11	10	382		
85 years and over	185	85	100	85	100	-	-	124	232	83	149	74	143	8	6	155		
Under 18 years	4 374	2 230	2 144	2 199	2 114	28	19	5 658	12 128	6 172	5 956	5 928	5 702	234	235	11 371		
62 years and over	2 474	1 125	1 349	1 119	1 337	6	10	2 339	5 066	2 456	2 610	2 321	2 503	131	106	4 700		
65 years and over	2 026	912	1 114	909	1 096	3	7	1 934	4 090	1 938	2 092	1 829	2 001	106	90	3 698		
Median age	31.5	29.5	33.3	29.7	33.4	21.9	26.3	29.6	30.5	30.5	30.5	30.3	30.6	36.1	28.3	32.5		
-----																		
BOONE																		
All ages	25 118	12 464	12 654	12 311	12 490	134	149	28 764	12 666	6 177	6 489	6 129	6 436	41	40	15 152		
Under 1 year	445	234	211	231	211	3	-	576	160	85	75	85	75	-	-	309		
1 year	442	217	225	214	223	2	2	543	210	115	95	114	95	-	-	322		
2 years	406	219	187	217	186	1	1	673	203	104	99	103	99	-	-	310		
3 years	429	202	227	201	225	-	2	631	186	105	81	165	81	-	-	294		
4 years	431	228	203	227	199	1	4	711	199	105	94	102	94	3	-	313		
5 years	469	239	230	258	206	1	3	618	248	115	133	115	132	-	-	340		
6 years	472	249	223	244	221	4	2	641	212	110	102	108	102	1	-	311		
7 years	440	228	212	227	206	1	4	732	228	114	114	113	113	1	-	340		
8 years	498	249	249	244	248	5	1	723	214	99	115	98	114	1	1	346		
9 years	488	255	233	254	227	1	6	750	223	122	101	122	99	-	-	352		
10 years	503	256	247	252	240	4	6	797	262	130	132	130	128	-	3	351		
11 years	518	293	225	289	223	4	2	799	279	135	144	133	143	2	-	366		
12 years	596	314	284	307	281	7	3	795	253	133	120	130	119	3	1	354		
13 years	609	300	309	298	303	2	6	790	251	127	124	127	120	-	4	394		
14 years	638	324	314	321	311	3	2	705	266	124	142	123	138	1	4	314		
15 years	564	283	281	279	277	3	4	650	278	140	138	139	138	1	-	323		
16 years	556	309	247	305	243	4	4	644	268	147	121	144	121	3	-	299		
17 years	410	299	311	293	302	5	8	700	265	125	140	123	139	2	1	352		
18 years	456	225	231	223	229	2	2	467	223	108	115	106	115	2	-	243		
19 years	380	176	204	173	201	2	3	322	176	94	82	94	82	-	-	180		
20 years	345	152	193	152	192	-	1	334	154	66	88	66	87	-	1	154		
21 years and over	14 821	7 193	7 628	7 102	7 534	79	83	15 163	7 908	3 774	4 134	3 749	4 102	20	25	8 585		
Under 5 years	2 153	1 100	1 053	1 090	1 044	7	9	3 134	1 958	514	444	509	544	4	-	1 548		
5 to 9 years	2 367	1 240	1 127	1 227	1 110	12	16	3 464	2 120	560	565	556	560	3	1	1 689		
10 to 14 years	2 866	1 487	1 379	1 467	1 358	20	19	3 886	1 311	649	662	643	648	6	12	1 799		
15 to 19 years	2 566	1 292	1 274	1 273	1 232	18	21	2 783	1 210	614	596	606	645	8	1	1 377		
20 to 24 years	1 665	762	903	748	894	12	7	1 479	751	339	412	335	409	4	3	755		
25 to 29 years	1 300	658	642	655	637	3	5	1 415	589	292	297	288	296	2	1	668		
30 to 34 years	1 285	620	665	617	654	1	6	1 741	601	303	298							

Table 35. Age by Race and Sex, for Counties: 1970—Continued

[For minimum base for derived figures (percent, median, etc.) and meaning of symbols, see text]

Counties	1970 population							1960 population	1970 population							1960 population
	All races			White		Negro			All races			White		Negro		
	Total	Male	Female	Male	Female	Male	Female		Total	Male	Female	Male	Female	Male	Female	
	BROOKE								CABELL							
All ages	29 685	14 473	15 212	14 324	15 054	123	128	28 940	106 918	50 285	56 633	48 168	54 077	2 025	2 450	108 202
Under 1 year	533	266	267	262	263	4	3	680	1 671	864	807	819	770	43	35	2 029
1 year	455	213	242	210	240	2	2	667	1 608	821	787	788	751	31	35	2 053
2 years	453	230	223	227	218	2	5	617	1 501	767	734	741	701	26	32	2 117
3 years	483	252	231	251	229	1	2	572	1 515	783	732	745	701	38	31	1 993
4 years	497	262	235	259	231	1	1	623	1 499	795	704	761	671	34	32	2 038
5 years	530	270	260	268	254	2	3	630	1 737	883	854	831	817	50	35	2 037
6 years	518	246	272	244	270	1	1	628	1 707	885	822	847	772	37	49	2 003
7 years	551	287	264	285	261	2	2	594	1 735	867	868	801	825	66	40	2 061
8 years	570	310	260	310	258	—	2	586	1 741	853	888	804	837	45	50	1 991
9 years	611	298	313	295	312	3	1	628	1 758	902	856	857	807	44	48	1 950
10 years	690	367	313	363	318	3	5	611	1 794	934	860	886	794	48	65	1 981
11 years	635	304	331	299	330	4	1	595	1 829	936	893	879	851	56	39	2 005
12 years	592	286	306	283	302	3	4	620	1 873	954	919	915	883	39	36	2 077
13 years	597	309	288	308	286	1	2	588	1 807	895	912	848	864	45	47	2 023
14 years	597	287	310	284	306	2	4	400	1 875	940	935	892	886	47	48	1 533
15 years	643	355	288	351	283	4	1	404	1 885	943	942	897	892	44	50	1 659
16 years	605	312	293	309	292	2	1	448	1 808	872	936	839	872	33	62	1 663
17 years	569	281	288	278	286	2	2	476	1 863	941	922	891	871	44	50	1 776
18 years	509	252	257	249	256	2	1	495	2 444	1 134	1 310	1 082	1 267	51	39	1 782
19 years	430	202	228	199	226	3	2	478	2 379	1 087	1 292	1 038	1 237	47	52	1 618
20 years	459	203	256	203	251	—	4	434	2 307	1 014	1 293	963	1 255	48	36	1 511
21 years and over	18 158	8 681	9 477	8 587	9 382	79	79	17 166	68 582	31 215	37 367	30 044	35 753	1 109	1 539	68 302
Under 5 years	2 421	1 223	1 198	1 209	1 181	10	13	3 159	7 794	4 030	3 764	3 854	3 594	172	165	10 230
5 to 9 years	2 780	1 411	1 369	1 402	1 355	8	9	3 066	8 678	4 390	4 288	4 140	4 058	242	222	10 042
10 to 14 years	3 111	1 553	1 558	1 537	1 542	13	16	2 814	9 178	4 659	4 519	4 420	4 278	235	235	9 619
15 to 19 years	2 756	1 402	1 354	1 386	1 343	13	7	2 301	10 379	4 977	5 402	4 747	5 139	219	253	8 498
20 to 24 years	2 099	1 007	1 092	1 000	1 079	6	11	1 871	9 357	4 319	5 038	4 157	4 871	148	153	6 914
25 to 29 years	1 705	790	915	779	902	10	10	1 813	6 379	3 131	3 248	3 034	3 132	89	107	6 306
30 to 34 years	1 635	778	857	772	852	3	4	2 016	5 723	2 734	2 989	2 648	2 863	77	118	7 073
35 to 39 years	1 773	828	945	822	935	4	8	2 031	5 490	2 571	2 919	2 489	2 788	72	119	7 538
40 to 44 years	1 973	951	1 022	941	1 017	9	5	1 895	6 534	3 116	3 418	2 995	3 281	114	129	6 959
45 to 49 years	1 951	956	995	945	987	9	7	1 740	6 813	3 184	3 629	3 077	3 487	104	137	6 757
50 to 54 years	1 828	916	912	911	904	5	8	1 480	6 235	2 939	3 296	2 833	3 156	105	138	6 492
55 to 59 years	1 581	746	835	742	826	3	6	1 303	5 900	2 676	3 224	2 571	3 091	103	128	5 708
60 to 64 years	1 306	654	652	644	641	10	10	1 074	5 453	2 456	2 997	2 351	2 825	101	168	4 905
65 to 69 years	985	437	548	432	541	5	6	901	4 468	1 849	2 619	1 755	2 477	92	140	4 109
70 to 74 years	722	350	372	345	365	4	4	683	3 525	1 428	2 097	1 349	1 998	77	94	3 051
75 to 79 years	565	272	293	262	290	7	3	454	2 460	953	1 507	907	1 439	46	68	2 213
80 to 84 years	288	113	175	110	175	3	—	220	1 461	501	960	478	917	22	41	1 128
85 years and over	206	86	120	85	119	1	1	119	1 091	372	719	363	683	7	35	660
Under 18 years	10 129	5 135	4 994	5 086	4 939	39	42	10 367	31 206	15 835	15 371	15 041	14 565	770	784	34 989
62 years and over	3 489	1 627	1 862	1 597	1 838	26	20	3 021	16 108	6 497	9 611	6 182	9 121	306	478	14 104
65 years and over	2 766	1 258	1 508	1 234	1 490	20	14	2 377	13 005	5 103	7 902	4 852	7 514	244	378	11 161
Median age	29.9	29.1	30.7	29.0	30.7	32.5	29.0	28.5	31.5	29.4	33.4	29.6	33.4	24.9	33.8	31.8

Counties	1970 population							1960 population	1970 population							1960 population
	All races			White		Negro			All races			White		Negro		
	Total	Male	Female	Male	Female	Male	Female		Total	Male	Female	Male	Female	Male	Female	
	CALHOUN								CLAY							
All ages	7 046	3 501	3 545	3 498	3 540	3	1	7 948	9 330	4 718	4 612	4 712	4 610	1	—	11 942
Under 1 year	93	51	42	51	42	—	—	161	141	77	64	77	64	—	—	278
1 year	91	48	43	48	43	—	—	141	165	90	75	89	75	—	—	270
2 years	101	53	48	53	48	—	—	156	162	80	82	79	82	—	—	280
3 years	101	58	43	58	43	—	—	151	175	89	86	89	86	—	—	283
4 years	141	62	79	62	79	—	—	157	188	94	94	94	94	—	—	297
5 years	118	62	56	62	56	—	—	163	214	112	102	112	102	—	—	312
6 years	125	55	70	55	70	—	—	168	202	111	91	111	91	—	—	302
7 years	126	61	65	61	65	—	—	186	201	100	101	100	101	—	—	293
8 years	141	73	68	73	68	—	—	160	206	97	109	97	109	—	—	294
9 years	156	75	81	75	81	—	—	178	204	108	96	108	96	—	—	351
10 years	134	68	66	68	66	—	—	162	222	119	103	119	103	—	—	319
11 years	151	86	65	86	65	—	—	204	228	130	98	130	98	—	—	350
12 years	137	74	63	74	63	—	—	212	202	120	82	120	82	—	—	343
13 years	151	75	76	75	76	—	—	190	243	119	124	119	124	—	—	341
14 years	151	86	65	86	65	—	—	167	261	147	114	147	114	—	—	301
15 years	148	79	69	79	69	—	—	170	238	123	115	123	115	—	—	283
16 years	158	79	79	79	78	—	—	175	244	117	127	117	127	—	—	286
17 years	155	80	75	80	75	—	—	179	228	125	103	123	103	—	—	301
18 years	131	71	60	71	60	—	—	120	172	77	95	77	95	—	—	212
19 years	100	53	47	53	47	—	—	111	119	59	60	59	60	—	—	164
20 years	84	39	45	39	45	—	—	104	117	55	62	55	62	—	—	131
21 years and over	4 353	2 113	2 240	2 110	2 236	—	—	4 533	5 198	2 569	2 629	2 567	2 627	—	—	5 951
Under 5 years	527	272	255	272	255	—	—	766	831	430	401	428	401	—	—	1 408
5 to 9 years	666	326	340	326	340	—	—	855	1 027	528	499	528	499	—	—	1 552
10 to 14 years	724	389	335	389	335	—	—	935	1 156	635	521	635	521	—	—	1 654
15 to 19 years	692	362	330	362	329	—	—	755	1 001	501	500	499	500	—</		

Table 35. Age by Race and Sex, for Counties: 1970—Continued

(For minimum base for derived figures (percent, median, etc.) and meaning of symbols, see text)

Counties	1970 population								1970 population								1960 population
	All races				White		Negro		All races				White		Negro		
	Total	Male	Female		Male	Female	Male	Female	Total	Male	Female		Male	Female	Male	Female	
	<b>DODDRIDGE</b>								<b>FAYETTE</b>								
All ages	6 989	3 162	3 227	3 155	3 218	3	—	6 970	49 332	23 948	25 384	21 454	22 533	2 441	2 799	61 731	
Under 1 year	185	45	60	45	59	—	—	134	669	351	318	305	276	44	41	1 171	
1 year	182	56	66	56	66	—	—	132	737	394	343	347	313	44	30	1 313	
2 years	91	42	49	42	49	—	—	127	655	320	335	286	287	33	47	1 332	
3 years	87	47	40	47	40	—	—	127	692	351	341	288	291	61	50	1 293	
4 years	86	42	44	42	44	—	—	133	746	413	333	358	291	52	41	1 371	
5 years	130	57	73	57	73	—	—	131	847	454	393	394	351	57	41	1 469	
6 years	122	72	50	72	50	—	—	119	837	440	397	384	348	54	48	1 402	
7 years	118	65	53	65	53	—	—	135	880	456	422	395	365	61	55	1 438	
8 years	103	46	57	46	57	—	—	112	875	453	422	388	357	63	64	1 513	
9 years	111	61	50	61	50	—	—	141	900	462	438	392	376	68	62	1 407	
10 years	130	65	65	65	65	—	—	126	1 013	517	496	445	414	70	82	1 526	
11 years	129	67	62	67	62	—	—	146	1 083	541	542	461	460	80	82	1 619	
12 years	147	85	62	85	62	—	—	144	1 136	598	538	518	466	80	72	1 618	
13 years	139	70	69	70	69	—	—	183	1 088	546	542	479	462	67	79	1 614	
14 years	126	64	62	64	62	—	—	150	1 159	604	555	537	466	67	89	1 280	
15 years	137	67	70	67	70	—	—	132	1 227	601	626	529	516	71	109	1 289	
16 years	130	68	62	68	62	—	—	155	1 152	596	556	509	484	87	71	1 384	
17 years	129	71	58	71	58	—	—	141	1 130	563	567	494	494	68	72	1 279	
18 years	93	51	42	51	42	—	—	123	1 099	609	490	541	427	68	62	1 041	
19 years	81	38	43	38	43	—	—	71	906	496	410	451	355	45	54	742	
20 years	65	26	39	26	39	—	—	73	828	418	410	383	371	35	38	607	
21 years and over	4 028	1 957	2 071	1 950	2 063	—	—	4 235	29 673	13 763	15 910	12 570	14 363	1 166	1 510	34 023	
Under 5 years	471	232	239	232	238	—	—	653	3 499	1 829	1 670	1 584	1 458	234	209	6 480	
5 to 9 years	584	301	283	301	283	—	—	638	4 339	2 267	2 072	1 953	1 797	303	270	7 229	
10 to 14 years	671	351	320	351	320	—	—	749	5 479	2 806	2 673	2 440	2 268	364	404	7 657	
15 to 19 years	570	295	275	295	275	—	—	622	5 514	2 845	2 649	2 524	2 276	339	368	5 735	
20 to 24 years	350	163	187	163	187	—	—	336	3 066	1 554	1 512	1 454	1 399	97	111	2 706	
25 to 29 years	286	150	136	149	135	—	—	299	1 959	897	1 062	851	967	43	91	2 647	
30 to 34 years	280	134	146	134	146	—	—	259	1 890	834	1 056	797	979	35	71	3 348	
35 to 39 years	296	154	142	153	141	—	—	409	2 211	942	1 269	892	1 173	46	91	3 784	
40 to 44 years	299	145	154	145	150	—	—	377	2 839	1 284	1 555	1 198	1 417	82	136	3 633	
45 to 49 years	379	168	211	167	210	—	—	429	3 136	1 478	1 658	1 374	1 502	101	153	3 933	
50 to 54 years	397	190	207	188	206	—	—	404	3 105	1 455	1 650	1 355	1 505	100	142	3 438	
55 to 59 years	308	195	193	195	193	—	—	347	3 167	1 542	1 625	1 386	1 447	153	177	3 060	
60 to 64 years	364	171	193	170	193	—	—	384	2 956	1 398	1 558	1 249	1 381	148	175	2 591	
65 to 69 years	315	162	153	162	153	—	—	348	2 265	1 041	1 224	899	1 056	141	164	2 129	
70 to 74 years	299	148	151	147	151	—	—	297	1 697	801	896	677	791	121	104	1 576	
75 to 79 years	211	102	109	102	109	—	—	230	1 110	490	620	423	557	67	62	1 013	
80 to 84 years	132	65	67	65	67	—	—	121	666	290	376	248	337	42	38	498	
85 years and over	97	36	61	36	61	—	—	74	434	175	259	150	223	25	33	274	
Under 18 years	2 122	1 090	1 032	1 090	1 031	—	—	2 468	16 826	8 662	8 164	7 509	7 017	1 127	1 135	25 318	
18 years and over	1 269	608	661	607	661	—	—	1 308	7 862	3 595	4 287	3 109	3 774	481	503	7 044	
65 years and over	1 054	513	541	512	541	—	—	1 070	6 172	2 797	3 375	2 397	2 964	396	401	5 490	
Median age	34.7	33.3	36.0	33.2	35.9	—	—	33.7	32.1	28.6	35.0	29.5	35.5	19.7	27.1	27.0	
	<b>GILMER</b>								<b>GRANT</b>								
All ages	7 702	3 792	3 990	3 777	3 982	12	5	8 050	8 607	4 268	4 339	4 198	4 263	66	72	8 304	
Under 1 year	101	53	48	53	48	—	—	159	149	71	78	67	77	3	1	187	
1 year	108	56	52	56	52	—	—	160	155	87	68	87	68	—	—	172	
2 years	99	53	46	53	46	—	—	159	158	73	85	73	84	—	—	159	
3 years	118	60	58	59	58	—	—	136	163	91	72	90	72	1	—	191	
4 years	112	52	60	52	60	—	—	160	170	88	82	86	81	2	1	152	
5 years	116	55	61	55	61	—	—	147	172	78	94	77	93	1	1	181	
6 years	148	81	67	81	67	—	—	134	179	93	86	90	84	3	2	182	
7 years	145	84	61	84	61	—	—	143	192	104	88	103	87	1	1	182	
8 years	151	75	76	75	76	—	—	153	177	83	94	81	94	2	—	184	
9 years	131	68	63	68	63	—	—	148	157	84	73	84	71	—	2	187	
10 years	142	74	68	74	68	—	—	167	195	96	99	93	97	3	2	198	
11 years	121	64	57	63	57	—	—	192	161	88	73	87	71	1	2	172	
12 years	131	61	70	61	70	—	—	179	168	80	88	78	88	2	—	211	
13 years	116	59	57	59	56	—	—	192	180	77	103	75	100	2	2	176	
14 years	141	66	75	66	75	—	—	133	157	74	83	73	81	1	2	161	
15 years	128	66	62	66	62	—	—	173	170	101	69	99	67	1	2	168	
16 years	127	58	69	58	69	—	—	140	189	89	100	88	97	—	3	185	
17 years	148	75	73	75	73	—	—	169	157	82	75	81	71	1	4	164	
18 years	391	194	195	191	194	5	1	245	129	68	61	66	60	2	1	125	
19 years	396	182	214	178	214	4	—	222	110	55	55	53	54	2	1	105	
20 years	314	137	177	135	174	2	3	158	104	52	52	52	51	—	1	95	
21 years and over	4 398	2 117	2 281	2 115	2 278	1	1	4 587	5 215	2 554	2 661	2 515	2 615	38	43	4 767	
Under 5 years	538	274	264	273	264	—	—	768	795	410	385	403	382	6	3	861	
5 to 9 years	691	363	328	363	328	—	—	725	877	442	435	429	429	7	6	917	
10 to 14 years	651	324	327	323	326	—	—	863	861	415	446	406	437	9	8	918	
15 to 19 years	1 190	577	613	568	612	9	1	949	755	395	360	387	349	6	11	747	
20 to 24 years	850	412	438	410	434	2	4	598	567	266	301	265	299	1	1	457	
25 to 29 years	336	151	165	151	165	—	—	394	544	285	259	285	258	—	1	427	
30 to 34 years	349	170	179	169	177	—	—	395	463	231	232	231	229	—	3	465	
35 to 39 years	316	155															

Table 35. Age by Race and Sex, for Counties: 1970—Continued

[For minimum base for derived figures (percent, median, etc.) and meaning of symbols, see text]

Counties	1970 population								1960 population	1970 population								1960 population															
	All races				White		Negro			All races				White		Negro																	
	Total	Male	Female		Male	Female	Male	Female		Total	Male	Female		Male	Female	Male	Female																
<b>GREENBRIER</b>																	<b>HAMPSHIRE</b>																
All ages	32 090	15 533	16 557	14 730	15 687	797	856	34 446	11 710	5 797	5 913	5 741	5 861	52	47	11 705																	
Under 1 year	479	258	221	241	210	17	11	718	206	100	106	99	105	—	—	206																	
1 year	500	262	238	243	225	19	13	715	198	102	96	100	96	2	—	226																	
2 years	487	242	245	230	233	12	12	760	179	96	83	95	81	1	2	214																	
3 years	465	243	222	224	208	19	14	662	206	102	104	101	104	1	—	248																	
4 years	536	292	244	273	225	19	19	780	191	87	104	86	104	1	—	218																	
5 years	562	277	285	262	263	14	22	725	211	105	106	105	105	—	1	230																	
6 years	572	300	272	280	254	20	18	719	229	110	119	110	119	—	—	226																	
7 years	590	320	270	295	252	25	18	734	209	120	89	119	88	1	1	251																	
8 years	580	310	270	285	254	25	16	757	248	133	115	131	114	2	1	244																	
9 years	588	277	311	257	292	20	19	750	230	119	111	117	111	2	—	280																	
10 years	650	335	315	318	297	17	18	771	218	100	118	99	118	1	—	258																	
11 years	610	344	266	325	247	19	19	806	258	118	140	117	139	1	1	283																	
12 years	690	361	329	330	310	31	19	821	242	136	106	135	104	1	2	312																	
13 years	644	303	341	289	326	14	15	797	273	149	124	147	123	2	1	302																	
14 years	718	375	343	354	322	21	20	858	247	118	129	117	127	1	2	250																	
15 years	635	311	324	294	298	17	26	702	271	144	127	143	126	1	1	232																	
16 years	654	331	323	314	302	17	21	648	241	119	122	116	120	3	2	234																	
17 years	647	331	316	315	297	16	19	662	259	129	130	128	128	1	2	236																	
18 years	555	300	255	279	241	21	14	507	195	108	87	106	87	2	—	202																	
19 years	479	227	252	216	238	11	14	368	165	89	76	87	76	2	—	151																	
20 years	379	150	229	145	223	5	6	348	150	66	84	66	81	—	1	135																	
21 years and over	20 079	9 384	10 686	8 961	10 170	418	503	20 038	7 084	3 447	3 637	3 417	3 605	27	29	6 767																	
Under 5 years	2 467	1 297	1 170	1 211	1 101	86	69	3 635	980	487	493	481	490	5	3	1 112																	
5 to 9 years	2 892	1 484	1 408	1 379	1 315	104	93	3 685	1 127	587	540	582	527	5	3	1 231																	
10 to 14 years	3 312	1 718	1 594	1 616	1 502	102	91	3 853	1 238	621	617	615	611	6	6	1 405																	
15 to 19 years	2 970	1 500	1 470	1 418	1 376	82	94	2 887	1 131	589	542	580	527	9	5	1 055																	
20 to 24 years	1 934	863	1 071	835	1 029	27	41	1 741	748	344	404	339	399	5	2	617																	
25 to 29 years	1 765	885	880	860	848	25	32	1 767	626	310	316	310	313	—	2	613																	
30 to 34 years	1 557	723	834	679	792	43	41	2 083	572	262	310	260	309	1	1	673																	
35 to 39 years	1 707	759	948	733	908	26	37	2 054	620	314	306	312	304	2	2	734																	
40 to 44 years	1 924	923	1 001	878	944	45	57	2 097	649	300	349	298	348	1	—	630																	
45 to 49 years	1 870	937	933	888	880	48	52	2 119	744	398	346	394	341	4	5	671																	
50 to 54 years	1 877	859	1 018	817	972	42	46	2 013	598	273	325	270	321	3	4	633																	
55 to 59 years	1 883	895	988	860	953	35	35	1 674	677	323	354	322	349	1	5	554																	
60 to 64 years	1 828	880	948	835	899	44	47	1 380	611	315	296	310	291	4	5	488																	
65 to 69 years	1 437	666	771	634	731	32	37	1 256	488	240	248	239	246	1	2	413																	
70 to 74 years	1 116	515	601	485	569	30	31	1 000	382	190	192	190	191	—	1	369																	
75 to 79 years	784	315	469	300	435	14	33	659	256	126	130	126	130	—	—	297																	
80 to 84 years	461	192	269	185	257	7	12	360	153	67	86	64	86	3	—	137																	
85 years and over	306	122	184	117	176	5	8	1 183	110	51	59	49	58	2	1	73																	
Under 18 years	10 607	5 472	5 135	5 129	4 815	342	319	13 185	4 116	2 087	2 029	2 065	2 012	21	17	4 450																	
62 years and over	5 193	2 323	2 870	2 210	2 711	112	153	4 286	1 743	860	883	850	875	9	8	1 581																	
65 years and over	4 104	1 810	2 294	1 721	2 168	88	121	3 458	1 389	674	715	668	711	6	4	1 289																	
Median age	32.3	30.1	34.1	30.3	34.2	24.5	31.0	29.0	30.0	29.4	30.7	29.4	30.7	21.0	38.8	28.5																	
<b>HANCOCK</b>																	<b>HARDY</b>																
All ages	39 749	19 357	20 392	18 695	19 688	616	678	39 615	8 855	4 433	4 422	4 314	4 311	110	104	9 308																	
Under 1 year	628	309	319	300	306	5	10	1 013	160	94	66	92	65	2	1	192																	
1 year	668	354	314	341	298	11	16	951	128	76	52	74	52	1	—	180																	
2 years	589	312	277	299	264	10	12	951	119	49	70	179	68	—	2	179																	
3 years	585	304	281	299	270	5	11	904	134	69	65	67	63	2	2	197																	
4 years	663	342	321	331	309	10	10	873	150	72	78	72	77	—	1	198																	
5 years	683	341	342	334	327	6	13	878	153	97	56	91	56	6	—	211																	
6 years	760	387	373	369	353	17	19	896	171	78	93	77	90	1	3	181																	
7 years	804	407	397	393	380	12	16	895	157	78	79	78	78	—	1	206																	
8 years	794	395	399	376	383	18	16	825	154	87	67	85	66	2	1	191																	
9 years	945	471	474	457	453	12	19	779	163	81	82	81	80	—	2	180																	
10 years	950	488	462	471	448	16	13	824	174	105	69	103	66	2	3	204																	
11 years	857	443	414	418	398	25	15	797	186	95	91	93	88	2	3	223																	
12 years	904	432	472	412	454	20	18	841	157	78	79	72	79	6	—	224																	
13 years	852	422	430	406	405	16	25	782	200	103	97	101	93	2	4	207																	
14 years	833	411	422	396	404	15	18	552	184	81	103	78	102	3	1	190																	
15 years	824	426	398	405	373	21	25	587	165	91	74	88	70	2	4	198																	
16 years	829	435	394	420	379	15	15	596	191	107	84	103	81	4	3	174																	
17 years	810	397	413	381	403	15	10	659	186	99	87	95	84	4	3	154																	
18 years	637	317	320	301	303	15	17	483	145	79	66	75	64	3	2	130																	
19 years	513	220	293	212	284	8	9	404	120	58	62	56	59	2	3	101																	
20 years	505	227	278	220	263	7	15	463	94	49	45	49	43	—	2	104																	
21 years and over	24 116	11 517	12 599	11 154	12 211	337	356	23 662	5 564	2 707	2 857	2 635	2 787	66	63	5 484																	
Under 5 years	3 133	1 621	1 512	1 570	1 447	41	59	4 692	691	360	331	354	325	5	6	946																	
5 to 9 years	3 986	2 001	1 985	1 929	1 896	65	83	4 273	798	421	377	412	370	9	7	969																	
10 to 14 years	4 396	2 196	2 200	2 103	2 109	92	89	3 796	901	462	439	447	428	15	11	1 048																	
15 to 19 years	3 613	1 795	1 818	1 719	1 742	74	76	2 729	807	434	373	417	358	15	15	757																	
20 to 24 years	2 579	1 200	1 379	1 169	1 337	30	41	2 404	569	278	291	273	283	5	7	484																	
25 to 29 years	2 138	1 020	1 118	993	1 072	24	39	2 473	478	250	228	245	224	5	4	490																	



Table 35. Age by Race and Sex, for Counties: 1970--Continued

[For minimum base for derived figures (percent, median, etc.) and meaning of symbols, see text]

Counties	1970 population							1960 population	1970 population							1960 population
	All races			White		Negro			All races			White		Negro		
	Total	Male	Female	Male	Female	Male	Female		Total	Male	Female	Male	Female	Male	Female	
<b>HARRISON</b>																
All ages	73 028	34 890	38 178	34 300	37 555	512	577	77 856	20 963	10 344	10 539	10 356	10 530	1	1	18 541
Under 1 year	1 954	544	510	535	506	9	3	1 461	327	162	165	162	165	...	...	462
1 year	1 073	569	504	554	500	11	4	1 470	314	163	151	163	150	...	...	492
2 years	1 018	500	518	494	513	5	4	1 537	311	148	163	148	163	...	...	479
3 years	1 100	583	517	568	507	13	10	1 503	376	211	165	211	165	...	...	476
4 years	1 087	549	538	538	528	11	10	1 508	363	191	172	191	171	...	...	415
5 years	1 226	641	585	632	576	8	9	1 542	417	209	208	208	208	...	...	453
6 years	1 266	626	640	613	630	13	9	1 459	463	241	222	240	222	...	...	415
7 years	1 286	696	590	684	579	12	11	1 483	457	229	228	228	228	...	...	424
8 years	1 254	602	652	595	644	7	7	1 413	467	258	209	258	209	...	...	447
9 years	1 313	665	648	652	636	11	10	1 426	480	244	236	244	236	...	...	396
10 years	1 323	677	646	666	628	11	17	1 539	541	280	261	280	261	...	...	381
11 years	1 350	677	673	663	662	13	10	1 576	556	294	262	294	262	...	...	423
12 years	1 337	693	644	684	633	8	9	1 635	528	277	251	277	251	...	...	403
13 years	1 400	700	700	690	687	10	13	1 746	520	258	262	258	262	...	...	382
14 years	1 389	676	713	652	699	14	14	1 250	493	245	248	245	248	...	...	267
15 years	1 406	699	707	688	692	11	15	1 340	464	245	219	245	219	...	...	321
16 years	1 343	694	669	685	658	9	11	1 351	458	250	208	250	208	...	...	334
17 years	1 342	649	693	643	684	6	7	1 351	437	213	224	213	224	...	...	344
18 years	1 176	651	525	644	519	7	5	974	295	145	150	145	150	...	...	252
19 years	1 147	602	545	589	530	13	14	820	249	118	131	118	131	...	...	210
20 years	1 056	476	580	458	571	18	9	840	187	81	106	81	106	...	...	197
21 years and over	47 042	21 681	25 381	21 363	24 973	292	376	48 632	12 200	5 902	6 298	5 897	6 291	...	...	10 568
Under 5 years	5 332	2 745	2 587	2 689	2 554	49	31	7 479	1 691	875	816	875	814	...	...	2 324
5 to 9 years	6 345	3 230	3 115	3 176	3 065	51	46	7 323	2 284	1 181	1 103	1 178	1 103	...	...	2 135
10 to 14 years	6 799	3 423	3 376	3 365	3 309	56	63	7 746	2 638	1 354	1 284	1 354	1 284	...	...	1 856
15 to 19 years	6 434	3 295	3 139	3 249	3 083	46	52	5 836	1 903	971	932	971	932	...	...	1 461
20 to 24 years	4 953	2 345	2 608	2 304	2 563	40	43	4 096	1 092	486	486	486	486	...	...	1 165
25 to 29 years	3 967	1 986	1 981	1 958	1 958	28	20	4 002	1 203	545	658	544	656	...	...	1 287
30 to 34 years	3 683	1 689	1 914	1 664	1 889	21	22	4 775	1 480	693	692	689	787	...	...	1 301
35 to 39 years	3 586	1 627	1 959	1 660	1 936	22	17	5 284	1 507	765	742	764	742	...	...	1 229
40 to 44 years	4 583	2 129	2 374	2 105	2 339	18	30	5 261	1 341	673	668	673	667	...	...	1 070
45 to 49 years	4 778	2 258	2 530	2 233	2 483	22	34	5 253	1 236	646	590	646	589	...	...	980
50 to 54 years	4 812	2 185	2 627	2 154	2 583	29	40	4 474	1 009	492	517	492	517	...	...	804
55 to 59 years	4 539	2 156	2 383	2 130	2 347	24	35	3 958	905	488	417	488	417	...	...	699
60 to 64 years	3 842	1 721	2 121	1 695	2 087	25	32	3 500	723	359	364	358	364	...	...	609
65 to 69 years	3 160	1 398	1 762	1 368	1 722	30	39	3 118	672	315	357	315	357	...	...	501
70 to 74 years	2 463	1 042	1 421	1 022	1 397	20	24	2 488	519	224	295	224	293	...	...	453
75 to 79 years	1 871	775	1 096	755	1 065	20	31	1 730	328	141	187	140	187	...	...	366
80 to 84 years	1 196	519	677	512	665	7	11	984	213	92	121	92	121	...	...	175
85 years and over	845	327	518	321	510	4	7	549	159	64	95	64	95	...	...	126
Under 18 years	22 587	11 440	11 147	11 246	10 962	182	173	26 590	7 972	4 118	3 854	4 115	3 852	...	...	7 314
18 years and over	11 766	5 063	6 703	4 967	6 566	93	102	10 969	2 294	1 031	1 263	1 029	1 261	...	...	1 986
65 years and over	9 535	4 061	5 474	3 978	5 359	81	112	8 869	1 891	836	1 055	835	1 053	...	...	1 621
Median age	33.7	31.2	35.9	31.2	35.9	27.5	38.4	32.6	28.5	27.9	29.0	28.5	29.0	...	...	26.3
<b>JACKSON</b>																
All ages	21 280	10 441	10 839	9 125	9 285	1 294	1 437	18 665	229 515	109 211	120 304	102 958	112 950	5 927	7 030	252 925
Under 1 year	382	203	179	169	152	34	27	392	3 409	1 733	1 676	1 628	1 578	96	86	5 603
1 year	427	232	195	197	157	34	38	414	3 393	1 739	1 654	1 624	1 552	108	93	5 775
2 years	351	162	189	134	156	27	33	407	3 235	1 645	1 590	1 543	1 484	96	101	5 653
3 years	395	166	209	163	172	23	37	382	3 303	1 678	1 625	1 554	1 513	108	108	5 633
4 years	377	195	182	161	149	34	32	385	3 497	1 769	1 728	1 637	1 608	124	109	5 807
5 years	445	226	219	175	180	49	38	423	3 884	2 002	1 882	1 865	1 741	133	131	5 768
6 years	413	190	223	158	173	32	50	379	4 014	2 080	1 934	1 945	1 810	123	120	5 517
7 years	398	217	181	184	148	33	32	389	4 199	2 116	2 083	1 981	1 952	130	128	5 769
8 years	403	195	208	170	175	25	33	364	4 150	2 070	2 080	1 956	1 937	113	138	5 591
9 years	369	190	179	155	146	34	33	380	4 194	2 105	2 089	1 963	1 973	138	113	5 448
10 years	417	211	206	183	169	28	37	400	4 681	2 480	2 281	2 251	2 145	140	136	5 427
11 years	413	211	202	173	163	37	39	404	4 564	2 345	2 319	2 201	2 084	142	134	5 500
12 years	486	187	219	156	180	31	39	389	4 454	2 335	2 319	2 192	2 184	138	128	5 597
13 years	371	194	177	156	144	38	33	396	4 633	2 379	2 254	2 223	2 100	153	149	5 557
14 years	399	205	194	167	158	38	35	334	4 914	2 447	2 467	2 290	2 320	156	143	4 112
15 years	394	212	182	179	153	33	29	333	4 960	2 497	2 463	2 354	2 322	138	135	4 116
16 years	367	181	186	147	151	34	33	320	4 728	2 383	2 345	2 204	2 173	174	166	4 392
17 years	373	202	171	174	140	27	25	333	4 857	2 399	2 458	2 247	2 254	150	197	4 485
18 years	528	262	266	238	241	22	25	349	4 130	2 004	2 126	1 869	1 914	134	208	3 577
19 years	450	224	226	203	202	19	23	294	3 772	1 708	2 064	1 572	1 831	130	226	2 949
20 years	492	224	268	197	238	25	30	288	3 578	1 580	1 998	1 437	1 828	137	164	3 066
21 years and over	12 710	6 132	6 578	5 486	5 838	637	728	10 880	142 766	65 797	76 969	62 422	72 647	3 166	4 117	147 833
Under 5 years	1 932	978	954	824	786	152	167	1 980	16 837	8 564	8 273	7 986	7 735	532	497	28 471
5 to 9 years	2 028	1 018	1 010	842	822	176	186	1 965	20 441	10 373	10 068	9 710	9 413	637	630	28 093
10 to 14 years	2 006	1 008	998	835	814	172	183	1 923	23 446	11 906	11 540	11 157	10 833	729	690	26 193
15 to 19 years	2 11															

Table 35. Age by Race and Sex, for Counties: 1970—Continued

[For minimum base for derived figures (percent, median, etc.) and meaning of symbols, see text]

Counties	1970 population								1960 population	1970 population								1960 population
	All races				White		Negro			All races				White		Negro		
	Total	Male	Female		Male	Female	Male	Female		Total	Male	Female		Male	Female	Male	Female	
	<b>LEWIS</b>									<b>LINCOLN</b>								
All ages	17 847	8 459	9 388	8 394	9 326	45	40	19 711	18 912	9 478	9 434	9 469	9 427	5	2	20 267		
Under 1 year	258	150	108	147	108	2	—	302	328	184	144	184	144	—	—	421		
1 year	260	193	127	133	127	—	—	324	314	161	153	161	153	—	—	432		
2 years	233	119	114	117	114	—	—	312	317	150	167	149	167	1	—	494		
3 years	253	130	123	129	123	1	—	315	352	178	174	176	174	2	—	423		
4 years	268	147	121	146	120	—	—	280	372	204	168	204	168	—	—	463		
5 years	299	145	154	144	154	1	—	309	391	209	182	209	182	—	—	493		
6 years	304	158	146	158	145	—	—	286	376	192	184	192	184	—	—	493		
7 years	255	126	129	126	129	—	—	310	371	198	173	198	173	—	—	472		
8 years	302	143	159	142	159	—	—	318	395	181	214	181	214	—	—	552		
9 years	299	141	158	141	157	—	—	336	393	219	174	219	174	—	—	499		
10 years	321	169	152	168	152	1	—	328	436	223	213	223	213	—	—	528		
11 years	288	156	132	155	131	—	—	344	442	237	205	237	205	—	—	588		
12 years	329	146	183	144	181	1	1	350	439	219	220	219	220	—	—	565		
13 years	306	145	161	144	160	1	—	373	422	222	200	222	199	—	1	556		
14 years	294	153	141	151	139	1	1	295	514	254	260	254	260	—	—	477		
15 years	284	139	145	138	143	1	2	295	453	247	206	247	206	—	—	477		
16 years	280	160	120	160	120	—	—	303	434	240	194	240	194	—	—	451		
17 years	300	153	147	157	146	1	1	321	414	200	214	200	214	—	—	459		
18 years	252	131	121	129	121	2	—	242	372	212	160	212	159	—	—	345		
19 years	224	98	126	97	126	1	—	228	258	154	124	154	124	1	—	292		
20 years	211	81	130	81	129	—	—	210	273	116	157	116	157	—	—	271		
21 years and over	12 027	5 536	6 491	5 493	6 442	32	34	13 330	10 846	5 298	5 548	5 293	5 543	1	1	10 516		
Under 5 years	1 272	679	593	672	592	3	—	1 533	1 683	877	806	874	806	3	—	2 233		
5 to 9 years	1 459	713	746	711	744	1	—	1 559	1 926	999	927	999	927	—	—	2 509		
10 to 14 years	1 538	769	769	762	763	4	2	1 690	2 253	1 155	1 098	1 155	1 097	—	1	2 714		
15 to 19 years	1 340	681	659	675	656	5	3	1 389	1 931	1 033	898	1 032	897	1	—	2 024		
20 to 24 years	1 077	476	601	475	594	1	5	1 036	1 247	569	678	569	678	—	—	1 204		
25 to 29 years	949	457	492	450	489	5	1	922	1 029	513	516	513	516	—	—	1 003		
30 to 34 years	896	445	451	443	447	—	2	1 073	1 042	521	521	520	521	—	—	1 087		
35 to 39 years	886	431	455	426	452	5	2	1 145	955	447	508	447	507	—	—	1 135		
40 to 44 years	1 041	477	564	471	556	4	4	1 305	997	478	519	478	519	—	—	1 060		
45 to 49 years	1 052	502	550	498	547	2	3	1 421	993	496	497	495	496	—	—	1 070		
50 to 54 years	1 137	528	609	524	607	3	2	1 249	932	475	457	475	456	—	—	881		
55 to 59 years	1 212	567	645	565	644	1	1	1 173	1 001	518	483	516	482	—	1	859		
60 to 64 years	1 031	483	548	479	544	4	3	1 094	874	426	448	425	448	1	—	747		
65 to 69 years	944	406	538	404	536	2	—	986	700	329	371	329	371	—	—	658		
70 to 74 years	766	330	436	329	431	1	5	824	539	251	288	251	288	—	—	465		
75 to 79 years	574	239	335	237	334	2	1	702	401	191	210	191	210	—	—	354		
80 to 84 years	382	157	225	157	220	—	4	393	231	117	114	117	114	—	—	182		
85 years and over	291	119	172	116	170	2	2	217	137	83	95	83	94	—	—	82		
Under 18 years	5 133	2 613	2 520	2 594	2 508	10	5	5 701	7 163	3 718	3 445	3 715	3 444	3	1	8 843		
62 years and over	3 586	1 525	2 041	1 515	2 023	9	15	3 778	2 550	1 212	1 338	1 211	1 337	—	—	2 189		
65 years and over	2 957	1 251	1 706	1 243	1 691	7	12	3 122	2 049	971	1 078	971	1 077	—	—	1 741		
Median age	37.2	35.1	39.2	35.1	39.2	38.5	46.7	37.9	27.0	26.0	28.0	26.0	28.0	4.2	...	22.7		
	<b>LOGAN</b>									<b>MCDOWELL</b>								
All ages	46 269	22 485	23 784	21 115	22 281	1 307	1 434	61 570	50 666	24 721	25 945	20 321	21 183	4 358	4 725	71 359		
Under 1 year	810	418	392	398	374	18	17	1 400	922	456	466	380	403	74	63	1 635		
1 year	773	407	366	383	340	22	21	1 486	881	444	437	364	377	78	59	1 651		
2 years	743	393	350	366	324	22	13	1 537	911	468	443	387	376	81	63	1 722		
3 years	791	408	383	386	364	20	16	1 522	883	456	427	384	365	72	60	1 791		
4 years	815	426	389	395	368	31	15	1 514	947	482	465	408	390	72	71	1 722		
5 years	886	464	422	439	393	25	26	1 546	1 013	509	504	425	418	84	85	1 836		
6 years	885	458	427	425	407	32	19	1 654	1 024	528	496	439	410	87	85	1 880		
7 years	936	472	464	431	424	39	36	1 738	1 053	545	508	445	415	97	93	1 922		
8 years	880	442	438	415	409	26	29	1 698	1 032	519	513	440	409	78	104	1 975		
9 years	965	477	488	451	456	25	30	1 685	1 110	554	556	424	438	129	117	1 941		
10 years	1 088	576	512	534	486	42	25	1 799	1 194	609	585	481	477	128	106	2 041		
11 years	1 107	578	529	529	492	49	37	1 730	1 194	605	589	456	478	149	111	1 997		
12 years	1 175	585	590	556	552	29	38	1 743	1 332	696	636	549	503	147	133	2 037		
13 years	1 161	547	614	512	573	35	40	1 762	1 285	683	602	541	473	141	128	1 972		
14 years	1 161	593	568	548	533	43	35	1 380	1 270	643	627	498	494	145	133	1 651		
15 years	1 142	606	536	568	493	35	43	1 368	1 324	643	681	490	513	153	168	1 623		
16 years	1 182	615	567	574	512	39	53	1 284	1 332	655	677	500	513	154	163	1 663		
17 years	1 190	609	581	565	537	44	41	1 258	1 220	612	608	472	488	140	120	1 592		
18 years	915	474	441	442	412	31	29	862	1 005	541	464	434	365	107	99	1 094		
19 years	761	361	400	342	381	18	19	702	799	364	435	303	345	59	90	754		
20 years	609	260	349	247	333	13	15	622	712	341	371	287	318	54	53	661		
21 years and over	26 294	12 316	13 978	11 609	13 105	669	837	31 280	28 223	13 368	14 855	11 214	12 215	2 129	2 621	36 199		
Under 5 years	3 932	2 052	1 880	1 928	1 783	113	82	7 459	4 544	2 306	2 238	1 923	1 911	377	316	8 521		
5 to 9 years	4 552	2 313	2 239	2 161	2 089	147	140	8 321	5 232	2 655	2 577	2 173	2 090	475	484	9 554		
10 to 14 years	5 692	2 879	2 813	2 679	2 636	198	175	8 414	6 275	3 236	3 039	2 525	2 425	710	611	9 698		
15 to 19 years	5 190	2 665	2 525	2 491	2 335	167	185	5 474	5 680	2 815	2 865	2 199	2 224	613	640	6 726		
20 to 24 years	2 817	1 272	1 545	1 225	1 493	47	48											

Table 35. Age by Race and Sex, for Counties: 1970—Continued

[For minimum base for derived figures (percent, median, etc.) and meaning of symbols, see text]

Counties	1970 population								1960 population	1970 population								1960 population
	All races				White		Negro			All races				White		Negro		
	Total	Male	Female		Male	Female	Male	Female		Total	Male	Female		Male	Female	Male	Female	
<b>MARION</b>																		
All ages	61 356	29 127	32 229	28 003	30 950	1 088	1 208	63 717	37 598	18 549	19 049	18 353	18 953	166	60	38 041		
Under 1 year	937	469	468	445	444	23	23	1 067	608	321	287	319	283	1	2	726		
1 year	910	450	460	426	446	24	14	1 169	620	323	297	322	295	-	2	750		
2 years	904	460	444	434	423	26	19	1 215	609	309	300	305	295	2	4	808		
3 years	906	472	434	449	408	22	24	1 116	643	322	321	317	319	3	4	774		
4 years	930	483	447	451	453	30	13	1 093	699	361	338	358	333	3	4	689		
5 years	996	515	481	488	455	25	24	1 148	715	360	355	360	354	-	-	737		
6 years	1 011	531	480	509	456	22	24	1 157	699	342	357	341	356	1	-	734		
7 years	926	440	486	416	457	23	28	1 225	703	342	361	342	361	-	-	721		
8 years	938	461	477	437	451	23	24	1 176	631	298	313	297	311	-	1	729		
9 years	974	499	475	480	451	19	23	1 194	744	373	371	372	370	1	1	699		
10 years	1 015	506	509	482	488	24	20	1 239	733	375	358	374	358	1	-	681		
11 years	1 023	502	521	479	494	22	26	1 275	705	342	363	340	363	2	-	756		
12 years	1 129	578	551	554	531	24	19	1 315	721	367	354	364	354	2	-	777		
13 years	1 045	548	497	529	473	19	24	1 311	726	371	355	369	355	1	-	773		
14 years	1 074	568	506	547	486	20	20	1 015	661	354	307	352	306	2	1	525		
15 years	1 089	554	535	530	503	23	31	1 022	685	354	331	352	329	2	2	549		
16 years	1 076	571	505	544	482	27	23	1 063	710	343	367	340	366	2	1	585		
17 years	1 119	587	532	558	510	29	20	1 194	674	330	344	328	342	2	1	619		
18 years	1 298	631	667	613	653	18	13	944	616	298	318	294	316	4	2	520		
19 years	1 264	608	656	582	637	25	18	819	537	235	302	229	301	6	1	459		
20 years	1 087	454	633	438	617	15	14	757	515	231	284	222	279	9	3	493		
21 years and over	39 685	18 240	21 445	17 612	20 632	605	764	40 203	23 664	11 598	12 066	11 456	12 007	122	35	23 937		
Under 5 years	4 607	2 334	2 273	2 205	2 174	125	93	5 660	3 179	1 636	1 543	1 621	1 525	9	12	3 747		
5 to 9 years	4 845	2 446	2 399	2 330	2 270	112	123	5 900	3 476	1 715	1 757	1 712	1 752	2	2	3 620		
10 to 14 years	5 286	2 762	2 524	2 591	2 472	109	109	6 155	3 546	1 809	1 737	1 799	1 736	8	1	3 512		
15 to 19 years	5 846	2 951	2 895	2 827	2 785	122	105	5 042	3 222	1 560	1 662	1 543	1 654	16	7	2 732		
20 to 24 years	4 685	2 148	2 537	2 073	2 461	73	68	3 438	2 708	1 320	1 388	1 284	1 374	36	10	2 323		
25 to 29 years	3 336	1 626	1 710	1 598	1 629	26	68	3 154	2 305	1 195	1 110	1 163	1 105	30	-	2 435		
30 to 34 years	2 930	1 394	1 536	1 354	1 485	35	47	4 054	2 103	1 061	1 042	1 044	1 036	12	3	2 786		
35 to 39 years	2 865	1 275	1 590	1 244	1 545	27	39	4 476	2 039	1 043	996	1 032	988	9	4	2 738		
40 to 44 years	3 763	1 725	2 038	1 692	1 983	32	53	4 245	2 459	1 225	1 234	1 212	1 230	11	1	2 533		
45 to 49 years	4 120	1 935	2 185	1 880	2 123	53	57	4 189	2 410	1 191	1 219	1 183	1 215	7	2	2 409		
50 to 54 years	3 965	1 849	2 116	1 816	2 048	33	66	3 775	2 250	1 099	1 151	1 092	1 146	5	5	1 976		
55 to 59 years	3 799	1 765	2 034	1 708	1 958	55	74	3 552	2 120	1 049	1 071	1 041	1 067	7	2	1 749		
60 to 64 years	3 281	1 505	1 694	1 443	1 694	61	80	3 007	1 676	825	853	814	852	6	1	1 611		
65 to 69 years	2 735	1 190	1 545	1 122	1 444	65	108	2 575	1 343	612	731	608	731	3	-	1 383		
70 to 74 years	2 201	988	1 213	910	1 151	78	61	1 966	1 147	526	621	524	619	1	2	1 121		
75 to 79 years	1 525	688	837	642	803	46	31	1 376	832	348	484	345	480	2	4	786		
80 to 84 years	971	393	578	367	556	25	20	756	458	203	255	202	252	-	3	373		
85 years and over	596	213	383	201	369	11	14	397	329	136	193	134	191	2	1	207		
Under 10 years	18 022	9 194	8 828	8 758	8 411	425	399	20 994	12 266	6 187	6 079	6 152	6 050	25	19	12 632		
65 years and over	9 901	4 333	5 568	4 063	5 280	265	280	8 874	5 072	2 297	2 775	2 281	2 762	11	11	4 836		
65 years and over	8 028	3 472	4 556	3 242	4 323	225	226	7 070	4 099	1 825	2 284	1 813	2 273	8	10	3 870		
Median age	33.5	31.3	35.6	31.4	35.6	25.6	34.0	33.1	30.9	30.2	31.6	30.3	31.6	27.0	24.0	31.2		
<b>MASON</b>																		
All ages	24 304	11 939	12 367	11 794	12 203	122	135	24 459	63 306	29 958	33 248	27 532	30 283	2 395	2 928	68 206		
Under 1 year	405	192	213	190	207	2	3	560	1 039	488	551	452	503	34	46	1 317		
1 year	480	199	281	197	201	1	1	574	1 001	525	476	494	426	31	49	1 309		
2 years	379	194	185	190	184	2	1	570	952	490	462	457	433	32	29	1 345		
3 years	369	180	189	178	187	1	1	603	936	480	456	440	422	40	33	1 371		
4 years	396	189	207	189	202	-	2	602	968	489	479	448	433	41	45	1 377		
5 years	440	235	205	233	202	1	1	543	1 036	519	517	476	456	42	61	1 432		
6 years	482	249	233	249	230	-	2	598	1 065	516	549	472	497	44	51	1 330		
7 years	503	270	233	266	232	3	1	513	1 080	563	517	528	469	35	48	1 456		
8 years	500	238	262	234	261	3	1	510	1 038	550	488	514	447	35	41	1 427		
9 years	497	252	245	250	244	2	1	490	1 151	589	562	531	511	58	50	1 416		
10 years	532	263	249	282	245	1	2	479	1 198	585	613	527	558	57	55	1 471		
11 years	544	277	267	276	265	1	1	571	1 152	596	556	543	499	53	56	1 557		
12 years	548	277	271	275	269	2	2	555	1 233	652	581	603	508	49	73	1 582		
13 years	551	284	267	282	267	1	-	530	1 299	649	650	586	585	63	65	1 532		
14 years	557	278	279	278	277	-	-	407	1 245	635	610	571	549	63	60	1 297		
15 years	515	254	261	254	260	-	-	440	1 338	706	632	640	573	65	59	1 296		
16 years	532	264	268	262	268	2	-	498	1 241	609	632	550	568	59	64	1 261		
17 years	450	241	209	240	209	1	-	442	1 222	611	611	555	539	56	71	1 289		
18 years	486	210	208	208	195	2	1	344	1 337	642	695	574	629	68	64	1 227		
19 years	312	143	169	143	166	-	3	306	1 339	591	748	539	694	51	53	969		
20 years	301	134	167	133	167	1	-	296	1 153	503	650	459	588	43	61	895		
21 years and over	14 687	7 096	7 591	6 985	7 465	96	111	14 088	39 183	17 970	21 213	16 573	19 396	1 376	1 794	40 050		
Under 5 years	1 949	954	995	944	981	6	7	2 909	4 896	2 472	2 424	2 291	2 217	178	202	6 719		
5 to 9 years	2 422	1 244	1 178	1 232	1 169	9	6	2 594	5 370	2 737	2 633	2 521	2 380	214	251	7 061		
10 to 14 years	2 732	1 399	1 333	1 393	1 323	5	7	2 542	6 127	3 117	3 010	2 830	2 699	285	309	7 439		
15 to 19 years	2 215	1 11																

Table 35. Age by Race and Sex, for Counties: 1970—Continued

[For minimum base for derived figures (percent, median, etc.) and meaning of symbols, see text]

Counties	1970 population								1960 population	1970 population								1960 population
	All races				White		Negro			All races				White		Negro		
	Total	Male	Female		Male	Female	Male	Female		Total	Male	Female		Male	Female	Male	Female	
	<b>MINERAL</b>									<b>MINGO</b>								
All ages	23 109	11 297	11 812	10 949	11 455	342	352	22 354	32 780	16 151	16 629	15 469	15 917	658	686	39 742		
Under 1 year	412	229	183	219	177	9	5	455	609	342	267	327	256	14	11	937		
1 year	407	207	200	200	194	7	6	430	586	311	275	301	259	9	13	958		
2 years	366	209	157	198	151	11	6	452	582	283	299	270	291	13	7	988		
3 years	396	200	196	186	185	14	11	410	599	297	302	285	292	12	6	1 039		
4 years	443	228	215	221	207	7	8	431	652	336	316	328	310	8	6	923		
5 years	441	237	204	221	200	16	4	445	683	354	329	349	319	5	10	1 045		
6 years	470	255	215	247	205	8	10	459	664	334	330	321	323	13	7	1 020		
7 years	440	218	222	208	212	10	10	426	695	352	343	343	329	9	13	1 062		
8 years	438	221	217	214	210	7	7	449	684	349	335	334	326	14	8	1 117		
9 years	459	239	220	232	213	7	7	426	710	359	351	347	341	12	10	1 033		
10 years	473	231	242	218	226	13	16	472	821	450	371	427	345	23	25	1 113		
11 years	433	231	202	225	192	6	10	445	795	381	414	364	402	16	12	1 135		
12 years	433	197	236	189	229	8	7	514	828	432	396	413	382	18	14	1 159		
13 years	415	200	215	196	207	4	8	536	882	474	408	450	392	24	16	1 166		
14 years	436	235	201	225	194	10	7	366	867	454	413	430	395	23	18	961		
15 years	427	213	214	206	201	7	13	420	885	471	414	456	403	15	11	955		
16 years	466	234	232	230	225	4	7	435	844	410	434	393	416	17	18	858		
17 years	400	214	186	205	178	9	8	419	788	404	384	389	365	15	19	952		
18 years	507	269	238	266	231	3	7	470	672	338	334	319	317	19	17	555		
19 years	470	264	206	258	201	6	5	389	486	242	244	230	234	12	10	481		
20 years	361	175	186	166	183	9	3	301	467	230	237	217	222	13	15	406		
21 years and over	14 016	6 591	7 425	6 419	7 234	167	187	13 204	17 981	8 548	9 433	8 176	8 998	354	417	19 879		
Under 5 years	2 024	1 073	951	1 024	914	48	36	2 178	3 028	1 569	1 459	1 511	1 408	56	46	4 845		
5 to 9 years	2 248	1 170	1 078	1 122	1 040	48	38	2 205	3 436	1 748	1 688	1 694	1 638	53	48	5 277		
10 to 14 years	2 190	1 094	1 096	1 053	1 048	41	48	2 333	4 193	2 191	2 002	2 084	1 916	104	85	5 534		
15 to 19 years	2 270	1 194	1 076	1 165	1 036	29	40	2 333	3 675	1 865	1 810	1 787	1 735	78	75	3 801		
20 to 24 years	1 534	688	846	663	820	25	26	1 300	2 082	998	1 084	966	1 050	32	33	1 962		
25 to 29 years	1 424	693	731	677	704	15	25	1 117	1 496	718	778	702	751	14	25	1 887		
30 to 34 years	1 305	655	650	635	631	18	19	1 399	1 456	656	800	637	780	16	18	2 287		
35 to 39 years	1 152	564	588	547	573	17	15	1 500	1 585	685	900	671	872	13	27	2 464		
40 to 44 years	1 360	642	718	630	698	12	19	1 488	1 938	910	1 028	881	996	27	28	2 219		
45 to 49 years	1 442	677	765	665	749	12	16	1 401	1 958	934	1 024	912	978	20	45	1 918		
50 to 54 years	1 367	640	727	624	711	16	15	1 278	1 762	859	903	831	874	28	29	1 784		
55 to 59 years	1 259	582	677	569	662	13	15	1 038	1 579	775	804	743	765	31	37	1 698		
60 to 64 years	1 148	569	579	553	568	15	11	867	1 402	681	721	638	660	42	59	1 304		
65 to 69 years	868	384	484	377	469	7	15	789	1 172	556	616	513	564	43	49	1 092		
70 to 74 years	654	310	344	297	337	13	7	568	877	401	476	373	431	27	45	786		
75 to 79 years	416	181	235	171	230	9	5	436	601	318	283	274	265	41	18	519		
80 to 84 years	278	108	170	106	169	2	1	218	316	174	142	150	132	23	10	223		
85 years and over	170	73	97	71	96			106	224	113	111	102	102	10	9	142		
Under 18 years	7 755	3 998	3 757	3 840	3 606	157	150	7 990	13 174	6 793	6 381	6 527	6 146	260	227	18 421		
62 years and over	3 062	1 394	1 668	1 349	1 631	43	37	2 637	4 021	1 983	2 038	1 801	1 870	176	164	3 544		
65 years and over	2 386	1 056	1 330	1 022	1 301	33	29	2 117	3 190	1 562	1 628	1 412	1 494	144	131	2 762		
Median age	29.5	28.1	31.0	28.3	31.3	21.0	22.7	29.6	24.9	23.5	26.7	23.4	26.4	27.1	37.4	21.1		
	<b>MONONGALIA</b>									<b>MONROE</b>								
All ages	63 714	32 068	31 646	31 283	30 994	600	497	55 617	11 272	5 225	6 047	5 100	5 637	123	402	11 584		
Under 1 year	1 054	544	510	530	504	9	2	1 105	142	72	70	72	68	2	2	199		
1 year	1 004	481	523	470	511	6	7	1 123	158	91	67	89	66	2	1	210		
2 years	868	439	429	422	416	12	6	1 080	162	80	82	79	80	1	1	198		
3 years	854	410	444	401	433	7	8	1 018	151	82	69	82	68	1	1	231		
4 years	816	424	392	413	386	7	2	948	175	91	84	90	84	1	2	215		
5 years	913	499	414	483	407	9	4	1 007	176	89	87	88	85	1	2	213		
6 years	916	492	424	481	418	8	3	1 024	192	106	86	103	86	3	2	216		
7 years	901	454	447	446	433	5	8	1 021	193	94	99	93	97	1	2	213		
8 years	886	443	443	443	431	8	11	1 019	195	101	94	100	94	1	1	231		
9 years	901	451	450	438	441	11	7	1 044	176	82	94	81	93	1	1	242		
10 years	986	508	478	495	467	12	10	1 027	192	105	87	102	87	2	1	241		
11 years	912	471	441	454	430	17	9	974	177	80	97	79	93	1	4	272		
12 years	965	518	447	499	441	16	5	1 138	219	118	101	117	99	1	2	284		
13 years	960	501	459	488	447	11	12	1 067	197	105	92	103	90	2	2	268		
14 years	875	450	425	442	407	8	16	818	225	109	116	107	114	2	2	222		
15 years	954	508	446	493	426	14	13	897	206	102	104	100	100	2	4	239		
16 years	981	487	494	471	481	14	13	897	214	106	108	99	104	7	3	238		
17 years	1 018	570	448	540	435	21	12	922	196	104	92	99	88	5	4	250		
18 years	2 713	1 478	1 235	1 433	1 215	44	18	1 545	173	82	91	81	84	1	7	178		
19 years	2 921	1 566	1 355	1 521	1 335	42	18	1 494	144	62	82	61	77	1	5	139		
20 years	2 922	1 606	1 316	1 577	1 297	26	16	1 259	142	47	95	46	78	1	17	123		
21 years and over	38 394	18 768	19 626	18 353	19 233	293	297	33 190	7 467	3 317	4 150	3 229	3 802	87	341	6 978		
Under 5 years	4 596	2 298	2 298	2 236	2 250	41	25	5 274	788	416	372	412	366	4	6	1 035		
5 to 9 years	4 517	2 339	2 178	2 281	2 130	41	33	5 115	932	472	460	465	455	7	5	1 117		
10 to 14 years	4 698	2 448	2 250	2 378	2 192	64	52	5 024	1 010	517	493	508	483	8	10	1 287		
15 to 19 years	8 587	4 609	3 978	4 458	3 892	135	74	5 755	933	456	477	440	453	16	23	1 044		
20 to 24 years	10 512	5 749	4 763	5 655	4 699	66												

Table 35. Age by Race and Sex, for Counties: 1970—Continued

[For minimum base for derived figures (percent, median, etc.) and meaning of symbols, see text]

Counties	1970 population								1970 population								1960 population
	All races				White		Negro		All races				White		Negro		
	Total	Male	Female		Male	Female	Male	Female	Total	Male	Female		Male	Female	Male	Female	
	<b>MORGAN</b>								<b>NICHOLAS</b>								
All ages	8 547	4 332	4 215	4 162	4 263	60	46	8 376	22 533	11 149	11 412	11 121	11 392	2	2	25 414	
Under 1 year	146	73	73	73	73	—	—	178	390	200	190	200	188	...	...	515	
1 year	138	71	67	69	67	2	—	170	365	179	186	178	186	...	...	600	
2 years	153	82	71	80	70	—	1	184	394	208	186	208	186	...	...	585	
3 years	158	85	73	85	70	—	2	199	385	185	200	185	200	...	...	590	
4 years	161	85	76	85	74	—	2	166	480	266	214	265	214	...	...	584	
5 years	161	77	84	74	83	3	1	192	428	220	208	220	208	...	...	563	
6 years	156	84	72	83	70	—	2	173	484	251	233	250	233	...	...	597	
7 years	153	88	65	86	64	2	1	154	455	216	239	215	239	...	...	627	
8 years	140	57	83	56	80	1	2	171	442	239	203	239	203	...	...	614	
9 years	179	111	68	109	68	1	—	172	483	235	228	252	228	...	...	641	
10 years	170	95	75	93	75	2	—	172	474	246	228	246	227	...	...	669	
11 years	170	94	76	92	75	—	1	175	511	271	240	270	239	...	...	663	
12 years	178	92	86	91	85	—	1	185	540	270	270	270	269	...	...	712	
13 years	192	94	98	91	97	2	1	174	524	272	252	272	252	...	...	658	
14 years	169	94	75	90	75	4	—	149	512	245	267	243	266	...	...	593	
15 years	186	97	91	94	90	3	1	140	509	257	252	256	252	...	...	521	
16 years	162	92	70	90	69	2	1	141	482	261	221	260	221	...	...	567	
17 years	145	84	71	84	71	—	1	169	550	293	257	293	257	...	...	551	
18 years	127	56	71	53	70	3	1	114	372	188	184	187	184	...	...	379	
19 years	114	55	59	53	59	2	—	93	328	162	166	162	166	...	...	287	
20 years	110	40	70	40	70	—	—	76	285	117	168	117	168	...	...	260	
21 years and over	5 267	2 526	2 741	2 491	2 708	33	29	5 029	13 159	6 339	6 820	6 333	6 806	...	...	13 638	
Under 5 years	756	396	360	392	354	2	5	897	2 014	1 038	976	1 036	974	...	...	2 874	
5 to 9 years	789	417	372	408	365	7	6	862	2 292	1 181	1 111	1 176	1 111	...	...	3 042	
10 to 14 years	879	469	410	457	407	8	3	855	2 561	1 304	1 257	1 301	1 253	...	...	3 295	
15 to 19 years	746	384	362	374	359	10	3	657	2 241	1 161	1 080	1 158	1 080	...	...	2 305	
20 to 24 years	551	255	252	252	252	3	3	464	1 540	626	714	626	711	...	...	1 300	
25 to 29 years	485	246	239	244	236	1	—	518	1 195	581	614	581	612	...	...	1 297	
30 to 34 years	457	215	242	213	239	2	3	530	1 165	560	605	559	603	...	...	1 550	
35 to 39 years	490	242	248	236	244	6	3	543	1 200	531	669	528	666	...	...	1 630	
40 to 44 years	548	257	291	253	287	3	4	472	1 312	618	694	612	693	...	...	1 500	
45 to 49 years	562	255	247	249	244	6	3	479	1 417	685	732	685	731	...	...	1 451	
50 to 54 years	467	243	234	241	223	2	1	471	1 264	639	625	638	625	...	...	1 267	
55 to 59 years	461	230	231	230	229	—	2	399	1 210	609	601	609	601	...	...	1 040	
60 to 64 years	409	186	223	182	223	4	—	356	1 037	508	529	508	529	...	...	877	
65 to 69 years	340	150	190	147	186	3	4	324	811	405	406	405	405	...	...	699	
70 to 74 years	281	128	153	126	150	2	2	263	631	293	338	293	338	...	...	579	
75 to 79 years	212	94	118	93	116	1	2	148	424	187	237	187	237	...	...	387	
80 to 84 years	111	42	69	42	69	—	2	89	265	126	137	126	136	...	...	200	
85 years and over	63	23	40	23	38	—	2	49	173	86	87	86	87	...	...	121	
Under 18 years	2 929	1 535	1 374	1 525	1 356	22	16	3 064	8 408	4 334	4 074	4 322	4 068	...	...	10 850	
18 years and over	1 249	550	699	1 241	1 352	9	10	1 066	2 962	1 404	1 498	1 404	1 496	...	...	2 512	
65 years and over	1 067	457	570	431	539	6	10	873	2 304	1 099	1 205	1 099	1 203	...	...	1 986	
Median age	30.7	29.0	32.4	29.1	32.4	25.0	35.0	29.4	28.5	27.2	29.6	27.3	29.6	...	...	24.6	
	<b>OHIO</b>								<b>PENLETON</b>								
All ages	64 197	29 862	34 335	28 871	33 171	914	1 080	68 437	7 031	3 522	3 509	3 449	3 430	70	71	8 093	
Under 1 year	910	457	453	432	437	24	15	1 329	100	58	42	55	41	2	1	170	
1 year	884	479	405	458	376	19	25	1 399	93	44	49	41	47	—	—	161	
2 years	815	414	401	461	385	12	18	1 263	99	47	52	47	51	—	1	169	
3 years	861	428	433	467	409	18	23	1 263	108	57	51	55	50	2	—	150	
4 years	935	458	455	454	436	24	16	1 258	115	55	60	51	60	4	—	161	
5 years	902	439	463	419	442	18	20	1 298	114	56	58	55	58	1	—	166	
6 years	1 033	556	477	530	460	26	16	1 322	116	61	55	60	51	1	4	173	
7 years	966	470	496	450	464	19	31	1 331	111	61	50	61	48	—	2	154	
8 years	983	509	474	485	455	23	19	1 236	106	57	49	55	46	2	3	151	
9 years	1 096	536	540	528	519	25	21	1 187	113	59	54	57	54	2	—	164	
10 years	1 112	563	549	539	517	23	32	1 233	128	68	60	64	57	4	3	187	
11 years	1 179	583	596	562	570	19	24	1 150	131	62	69	62	67	—	2	161	
12 years	1 128	613	515	592	491	21	23	1 206	149	87	62	83	59	4	3	189	
13 years	1 104	552	554	528	524	23	29	1 211	142	68	74	67	72	1	2	192	
14 years	1 158	575	583	585	561	20	22	1 188	139	74	65	71	64	3	1	148	
15 years	1 162	590	592	567	563	22	26	899	158	78	80	77	74	1	5	163	
16 years	1 153	563	590	537	572	26	18	913	141	72	69	68	68	4	1	152	
17 years	1 181	594	585	570	558	24	26	1 024	127	74	53	74	50	—	3	152	
18 years	1 433	739	694	711	663	26	29	1 064	98	54	44	52	43	2	1	132	
19 years	1 663	721	942	700	921	21	20	851	96	46	50	44	47	2	3	109	
20 years	1 419	612	807	597	791	12	13	789	120	62	58	60	56	2	2	99	
21 years and over	40 928	18 397	22 531	17 879	21 859	469	614	44 243	4 627	2 222	2 305	2 190	2 267	31	33	4 790	
Under 5 years	4 375	2 228	2 147	2 122	2 041	97	97	6 512	515	261	254	249	249	10	3	811	
5 to 9 years	4 980	2 530	2 450	2 412	2 340	111	107	6 374	560	294	266	288	257	6	9	808	
10 to 14 years	5 683	2 886	2 797	2 776	2 663	106	130	5 768	689	359	330	347	319	12	11	877	
15 to 19 years	6 812	3 299	3 603	3 085	3 477	119	119	4 751	620	324	296	315	282	9	13	708	
20 to 24 years	5 282	2 373	2 909	2 362	2 837	59	63	3 661	478	247	231	239	227	8	4	426	
25 to 29 years	3 113	1 532	1 581	1 487	1 525	39	51	3 582	366	180	186	178	180	2	4	400	
30 to 34 years	2 889	1 361	1 520	1 326	1 469	20	52	4 403	350	168	182	164	178	4	3	478	
35 to 39 years	2 971	1 362	1 609	1 321	1 563	38	43	4 583	342	177							

Table 35. Age by Race and Sex, for Counties: 1970—Continued

[For minimum base for derived figures (percent, median, etc.) and meaning of symbols, see text]

Counties	1970 population								1960 population	1970 population								1960 population
	All races				White		Negro			All races				White		Negro		
	Total	Male	Female	Male	Female	Male	Female	Total		Male	Female	Male	Female	Male	Female			
	PLEASANTS									POCAHONTAS								
All ages	7 274	3 553	3 721	3 530	3 704	17	13	7 124	8 870	4 359	4 511	4 283	4 446	72	60	10 136		
Under 1 year	117	55	62	55	62	-	-	123	124	66	58	66	58	-	-	177		
1 year	130	65	65	65	65	-	-	167	117	58	59	57	58	1	1	175		
2 years	104	59	45	59	45	-	-	147	125	64	61	64	61	-	-	178		
3 years	139	63	76	62	76	1	-	161	120	58	62	58	62	-	-	179		
4 years	127	68	59	68	59	-	-	156	149	79	70	78	69	1	1	206		
5 years	138	71	67	71	67	-	-	155	164	83	81	81	81	2	-	177		
6 years	128	54	74	54	74	-	-	131	157	74	83	73	82	1	1	185		
7 years	147	87	60	86	60	1	-	152	170	89	81	88	81	1	-	187		
8 years	155	81	74	81	72	-	2	145	150	80	70	79	70	1	-	200		
9 years	168	85	83	84	83	1	-	153	185	97	88	96	87	1	1	208		
10 years	163	85	78	84	77	1	1	173	153	75	78	74	78	1	-	217		
11 years	177	100	77	99	77	1	-	147	153	80	73	78	73	2	-	235		
12 years	184	102	82	99	82	3	-	174	178	93	85	91	85	2	-	236		
13 years	190	103	87	102	86	1	1	165	166	86	80	84	80	1	-	242		
14 years	184	79	105	78	105	1	-	131	176	97	79	96	78	1	1	195		
15 years	182	95	87	93	86	2	1	146	188	83	105	83	104	-	1	183		
16 years	164	100	64	99	63	1	1	145	164	84	80	82	79	2	-	217		
17 years	152	72	80	71	78	1	2	144	153	73	80	70	80	2	-	208		
18 years	139	71	68	68	68	2	-	113	125	79	46	79	46	-	-	161		
19 years	106	50	56	50	56	-	-	100	107	53	54	52	54	1	-	118		
20 years	103	47	56	47	54	-	2	71	95	44	51	44	51	-	-	102		
21 years and over	4 177	1 961	2 216	1 955	2 209	1	3	4 105	5 751	2 764	2 987	2 710	2 929	52	54	6 180		
Under 5 years	617	310	307	309	307	1	-	754	635	325	310	323	308	2	2	915		
5 to 9 years	736	378	358	376	356	2	2	756	826	423	403	417	401	6	2	927		
10 to 14 years	898	469	429	462	427	7	2	790	826	431	395	423	394	7	1	1 225		
15 to 19 years	743	388	355	381	351	6	4	648	737	372	365	366	363	5	1	887		
20 to 24 years	512	239	273	237	267	1	5	405	447	200	247	200	246	-	1	496		
25 to 29 years	438	219	219	218	219	-	-	401	407	199	208	198	205	1	2	493		
30 to 34 years	373	184	189	184	189	-	-	427	454	222	232	220	229	2	3	512		
35 to 39 years	337	153	184	153	184	-	-	432	415	202	213	202	211	-	1	581		
40 to 44 years	404	189	215	188	213	-	-	443	491	228	263	225	260	2	3	628		
45 to 49 years	406	191	215	191	214	-	-	386	487	243	244	241	240	2	3	648		
50 to 54 years	432	211	221	211	221	-	-	344	603	287	316	282	311	5	5	650		
55 to 59 years	302	155	147	154	147	-	-	308	586	291	295	286	286	5	9	547		
60 to 64 years	309	140	169	139	169	-	-	291	582	283	299	279	291	4	8	472		
65 to 69 years	244	115	129	115	129	-	-	235	445	220	225	207	220	12	4	449		
70 to 74 years	230	93	137	93	137	-	-	201	366	180	186	175	180	5	6	316		
75 to 79 years	144	57	87	57	87	-	-	170	258	120	138	111	133	9	5	267		
80 to 84 years	81	32	49	32	49	-	-	84	159	76	83	72	80	4	3	151		
85 years and over	68	30	38	30	38	-	-	49	146	57	89	56	88	1	1	72		
Under 18 years	2 749	1 424	1 325	1 410	1 317	14	8	2 735	2 792	1 419	1 373	1 398	1 366	19	6	3 575		
62 years and over	974	415	559	414	559	-	-	913	1 700	810	890	777	866	32	23	1 538		
65 years and over	767	327	440	327	440	-	-	739	1 374	653	721	621	701	31	19	1 255		
Median age	26.5	24.8	28.2	25.0	28.3	13.9	18.1	27.6	36.2	35.2	37.2	34.9	36.8	59.0	58.3	32.2		
	PRESTON								PUTNAM									
All ages	25 455	12 509	12 946	12 455	12 887	45	46	27 233	27 625	13 700	13 925	13 687	13 910	3	8	23 561		
Under 1 year	421	216	205	216	204	-	-	605	460	247	213	245	213	1	-	461		
1 year	429	210	219	210	219	-	-	635	494	262	232	262	232	-	-	516		
2 years	445	224	221	222	221	2	-	591	443	224	219	224	218	-	1	538		
3 years	439	220	219	219	218	1	1	642	464	238	226	238	226	-	-	513		
4 years	469	225	244	225	243	-	1	612	508	277	231	277	231	-	-	515		
5 years	462	235	227	234	226	1	1	600	542	286	256	286	255	-	-	521		
6 years	481	235	246	234	243	-	2	603	575	299	276	299	276	-	-	531		
7 years	482	232	250	229	249	1	1	633	555	302	253	302	253	-	-	536		
8 years	527	272	255	271	253	1	2	658	611	302	309	301	309	-	-	560		
9 years	498	262	236	261	234	1	1	579	571	276	295	276	294	-	-	554		
10 years	568	308	260	306	259	2	1	603	569	286	283	286	283	-	-	599		
11 years	573	273	300	269	297	4	3	617	579	287	292	286	291	1	1	577		
12 years	520	258	262	257	260	1	1	656	603	316	287	316	287	-	-	535		
13 years	556	276	280	275	278	1	1	685	613	332	281	332	281	-	-	618		
14 years	525	277	248	275	247	2	1	569	609	313	296	312	295	-	1	418		
15 years	507	256	251	254	250	2	1	546	599	307	292	307	292	-	-	485		
16 years	551	279	272	278	272	1	-	547	577	292	285	292	284	-	-	477		
17 years	545	276	269	274	269	2	-	572	537	277	260	277	259	-	1	478		
18 years	434	235	199	232	198	3	1	407	471	258	213	258	213	-	-	361		
19 years	359	180	179	179	179	1	-	262	408	199	209	197	209	-	-	335		
20 years	323	164	159	163	158	-	1	283	366	158	208	157	208	-	-	275		
21 years and over	15 341	7 396	7 945	7 372	7 910	19	27	15 328	16 471	7 962	8 509	7 957	8 501	1	4	13 158		
Under 5 years	2 203	1 095	1 108	1 092	1 105	3	2	3 085	2 369	1 248	1 121	1 246	1 120	1	1	2 543		
5 to 9 years	2 450	1 236	1 214	1 229	1 205	4	7	3 073	2 854	1 465	1 389	1 464	1 387	-	-	2 702		
10 to 14 years	2 742	1 392	1 350	1 382	1 341	10	7	3 130	2 973	1 534	1 439	1 532	1 437	1	2	2 747		
15 to 19 years	2 396	1 226	1 170	1 217	1 168	9	2	2 334	2 592	1 333	1 259	1 331	1 257	-	1	2 136		
20 to 24 years	1 569	758	811	754	809	1	2	1 452	1 812	806	1 006	805	1 006	-	-	1 349		
25 to 29 years	1 397	692	705	690	705	2	-	1 295	1 966	923	1 043	921	1 040	1	1	1 424		
30 to 34 years	1 298	628	670	627	668	1	-	1 617	1 730	858	872	858	872	-	-	1 527		
35 to 39 years	1 208	570	638	570	631	-	6	1 652	1 707	803	904	803	903	-	-	1 555		
40 to 44 years	1 458	712	746	706	742	5	4	1 538	1 723	863	860	862	860	-	-	1 400		
45 to 49 years	1 546	740	806	738	802	2	3	1 613	1 684	821	863							

Table 35. Age by Race and Sex, for Counties: 1970—Continued

[For minimum base for derived figures (percent, median, etc.) and meaning of symbols, see text]

Counties	1970 population								1960 population	1970 population								1960 population
	All races				White		Negro			All races				White		Negro		
	Total	Male	Female		Male	Female	Male	Female		Total	Male	Female		Male	Female	Male	Female	
<b>All ages</b>	<b>70 080</b>	<b>33 801</b>	<b>36 279</b>	<b>36 809</b>	<b>32 454</b>	<b>3 178</b>	<b>3 702</b>	<b>77 826</b>	<b>34 596</b>	<b>12 223</b>	<b>12 373</b>	<b>12 113</b>	<b>12 244</b>	<b>91</b>	<b>103</b>	<b>26 349</b>		
Under 1 year	1 049	534	515	480	460	51	49	1 513	355	185	170	185	169	—	1	515		
1 year	1 144	544	580	511	508	50	46	1 610	357	179	178	178	177	1	1	496		
2 years	1 040	534	506	478	447	52	51	1 664	407	214	193	210	193	2	—	514		
3 years	1 109	571	538	524	484	46	51	1 688	387	186	201	186	201	—	—	528		
4 years	1 123	581	542	506	473	71	67	1 661	410	225	185	224	184	1	1	488		
5 years	1 153	614	579	550	482	56	56	1 791	433	234	199	232	198	1	—	516		
6 years	1 193	611	582	566	519	41	61	1 755	474	229	245	225	243	2	1	503		
7 years	1 212	609	603	541	537	63	63	1 850	499	265	234	264	233	1	1	544		
8 years	1 305	715	590	627	517	86	71	1 822	449	225	224	225	222	—	—	505		
9 years	1 271	644	627	561	548	81	79	1 868	452	245	207	242	204	3	3	561		
10 years	1 429	742	687	651	630	90	57	1 979	501	257	244	257	241	—	3	530		
11 years	1 489	746	743	668	664	76	76	2 047	438	232	206	228	203	4	2	601		
12 years	1 538	792	746	712	647	79	98	1 984	448	235	233	232	228	3	3	595		
13 years	1 503	780	723	691	641	87	82	2 144	498	264	234	263	233	1	1	659		
14 years	1 486	750	736	685	642	93	94	1 646	472	247	225	244	222	2	1	531		
15 years	1 620	822	798	713	712	108	86	1 662	496	276	220	273	216	1	4	507		
16 years	1 485	754	731	661	635	92	96	1 706	457	245	212	242	211	3	1	554		
17 years	1 570	837	733	733	656	103	76	1 673	504	254	250	252	249	2	1	592		
18 years	1 416	739	677	662	617	76	58	1 090	480	234	246	231	244	3	2	485		
19 years	1 205	625	580	573	514	51	63	766	476	247	229	242	217	3	11	409		
20 years	1 050	503	547	472	500	30	46	713	429	208	221	206	216	2	4	391		
21 years and over	42 690	19 734	22 956	17 974	20 621	1 696	2 256	43 194	15 154	7 337	7 817	7 272	7 740	56	61	15 325		
Under 5 years	5 465	2 784	2 681	2 499	2 372	270	284	8 136	1 916	989	927	983	924	4	3	2 541		
5 to 9 years	6 134	3 193	2 941	2 845	2 603	327	330	9 086	2 307	1 198	1 109	1 188	1 100	7	6	2 629		
10 to 14 years	7 445	3 810	3 635	3 377	3 224	425	407	9 800	2 377	1 235	1 142	1 224	1 127	10	10	2 916		
15 to 19 years	7 296	3 777	3 519	3 342	3 134	430	379	6 897	2 413	1 256	1 157	1 240	1 137	12	19	2 547		
20 to 24 years	4 585	2 126	2 459	2 003	2 282	120	169	3 502	1 933	971	962	957	941	13	14	1 686		
25 to 29 years	3 402	1 642	1 760	1 558	1 631	76	114	3 701	1 418	709	709	707	707	6	1	1 225		
30 to 34 years	3 233	1 464	1 769	1 397	1 626	57	130	4 679	1 280	670	610	664	603	5	5	1 401		
35 to 39 years	3 458	1 491	1 967	1 392	1 822	86	137	5 142	1 091	532	559	529	552	2	5	1 579		
40 to 44 years	4 379	2 034	2 345	1 807	2 149	117	189	4 955	1 308	606	702	602	697	4	3	1 613		
45 to 49 years	4 543	2 143	2 400	2 069	2 195	129	192	4 667	1 369	630	739	626	734	4	3	1 600		
50 to 54 years	4 371	2 067	2 304	1 905	2 063	159	239	4 153	1 433	718	715	713	708	4	7	1 520		
55 to 59 years	4 065	1 885	2 180	1 700	1 916	183	256	3 625	1 333	625	728	618	720	5	8	1 256		
60 to 64 years	3 710	1 761	1 949	1 698	1 849	210	249	3 136	1 357	695	662	693	657	2	5	996		
65 to 69 years	2 909	1 298	1 611	1 107	1 364	188	246	2 592	1 002	480	522	478	519	2	3	887		
70 to 74 years	2 321	1 062	1 259	872	1 038	189	198	1 828	826	365	451	359	455	6	5	793		
75 to 79 years	1 419	663	756	538	639	123	95	1 156	496	204	292	202	289	1	3	602		
80 to 84 years	797	355	442	306	399	47	43	492	385	180	205	179	204	1	1	339		
85 years and over	548	246	302	203	259	42	43	279	332	160	172	157	170	3	2	219		
Under 18 years	23 719	12 200	11 519	10 280	10 202	1 325	1 279	32 063	8 057	4 197	3 860	4 162	3 827	27	25	9 739		
65 years and over	10 124	4 642	5 482	3 911	4 702	721	772	8 228	3 834	1 777	2 057	1 761	2 038	15	18	3 437		
65 years and over	7 994	3 624	4 370	3 026	3 739	587	625	6 347	3 041	1 389	1 652	1 375	1 637	13	14	2 840		
Median age	31.1	28.7	33.2	28.8	33.0	26.1	36.4	27.0	29.8	28.3	31.5	28.3	31.5	24.8	24.8	28.5		

Counties	1970 population								1960 population	1970 population								1960 population
	All races				White		Negro			All races				White		Negro		
	Total	Male	Female		Male	Female	Male	Female		Total	Male	Female		Male	Female	Male	Female	
<b>All ages</b>	<b>10 145</b>	<b>4 974</b>	<b>5 171</b>	<b>4 968</b>	<b>5 160</b>	<b>1</b>	<b>1</b>	<b>10 877</b>	<b>14 111</b>	<b>6 954</b>	<b>7 157</b>	<b>6 911</b>	<b>7 117</b>	<b>30</b>	<b>23</b>	<b>15 720</b>		
Under 1 year	171	85	86	84	86	—	—	221	185	90	95	90	93	—	—	275		
1 year	133	67	66	67	66	—	—	220	178	88	90	86	90	—	—	250		
2 years	166	92	74	92	74	—	—	222	205	100	105	100	104	—	—	275		
3 years	135	63	72	63	72	—	—	197	195	94	101	94	99	—	—	287		
4 years	171	80	91	80	91	—	—	176	215	109	106	108	105	—	1	311		
5 years	172	91	81	91	81	—	—	208	219	110	109	110	109	—	—	308		
6 years	174	100	74	100	74	—	—	205	218	99	119	98	119	—	—	306		
7 years	172	93	79	93	79	—	—	190	250	140	110	140	110	—	—	308		
8 years	175	96	79	96	79	—	—	192	227	112	115	112	115	—	—	299		
9 years	179	105	74	105	74	—	—	212	227	115	112	115	111	—	1	297		
10 years	217	107	110	106	110	—	—	219	252	139	113	139	113	—	—	298		
11 years	218	105	113	105	113	—	—	234	239	131	108	131	108	—	—	326		
12 years	231	112	99	112	99	—	—	226	285	149	136	149	136	—	—	374		
13 years	207	96	111	96	111	—	—	229	273	126	147	126	147	—	—	364		
14 years	165	99	66	99	66	—	—	170	283	147	136	146	136	1	—	310		
15 years	212	111	101	111	100	—	—	201	290	166	124	165	124	1	—	300		
16 years	200	115	85	115	85	—	—	192	278	154	124	154	124	—	—	294		
17 years	178	96	82	96	81	—	—	195	281	137	144	137	144	—	—	285		
18 years	161	89	72	89	72	—	—	137	223	124	99	124	98	—	1	231		
19 years	126	54	72	54	72	—	—	117	180	93	87	92	87	—	—	174		
20 years	114	53	61	53	60	—	—	116	173	82	91	82	90	—	1	166		
21 years and over	6 488	3 065	3 423	3 061	3 415	—	—	6 798	9 235	4 449	4 786	4 413	4 755	28	19	9 682		
Under 5 years	776	387	389	386	389	—	—	1 036	978	481	497	478	491	—	1	1 398		
5 to 9 years	872	485	387	485	387	—	—	1 007	1 141	576	565	575	564	—	1	1 518		
10 to 14 years	1 018	519	499															



Table 35. Age by Race and Sex, for Counties: 1970—Continued

(For minimum base for derived figures (percent, median, etc.) and meaning of symbols, see text)

Counties	1970 population								1960 population	1970 population								1960 population
	All races		White		Negro		Total	Male		Female	All races		White		Negro			
	Total	Male	Female	Male	Female	Male					Female	Total	Male	Female	Male	Female	Male	
	<b>SUMMERS</b>									<b>TAYLOR</b>								
All ages	13 213	6 304	6 909	6 035	6 600	253	286	15 640	13 878	6 734	7 144	6 656	7 058	75	75	15 010		
Under 1 year	181	86	95	79	87	7	5	284	225	117	108	117	107	—	1	231		
1 year	172	78	94	73	85	4	8	314	205	102	103	101	103	—	1	269		
2 years	169	77	92	71	89	5	3	265	206	110	96	110	94	—	1	272		
3 years	175	104	71	98	66	5	4	297	214	107	107	106	106	1	1	274		
4 years	192	86	106	78	101	8	4	294	230	119	111	118	110	1	1	280		
5 years	215	116	99	112	94	4	5	321	230	108	122	107	121	—	—	268		
6 years	212	115	97	112	90	3	6	279	220	102	118	102	118	—	—	284		
7 years	240	105	135	98	125	7	10	318	243	136	107	136	105	—	2	305		
8 years	264	126	138	120	130	6	8	296	259	128	131	126	131	2	—	283		
9 years	204	106	98	98	96	7	2	325	235	123	112	123	112	—	—	219		
10 years	258	121	137	114	126	4	11	370	241	117	124	116	123	1	—	283		
11 years	257	131	126	129	112	2	12	342	269	145	124	145	124	—	—	308		
12 years	264	162	102	156	98	6	4	330	262	128	134	125	132	3	2	341		
13 years	289	148	141	139	135	9	5	325	252	132	120	129	120	3	—	387		
14 years	287	149	138	144	131	5	7	292	284	148	136	145	135	3	1	281		
15 years	329	147	182	146	174	1	8	282	329	207	122	200	121	7	1	328		
16 years	282	132	150	124	144	8	5	292	301	187	114	179	113	8	1	355		
17 years	284	152	132	142	128	10	3	287	290	167	123	163	122	4	1	340		
18 years	215	125	90	121	86	4	3	235	216	123	93	123	92	—	—	193		
19 years	177	86	91	77	86	8	4	184	161	73	88	73	87	—	—	125		
20 years	200	96	104	94	101	2	3	171	153	65	88	65	88	—	—	139		
21 years and over	8 347	3 856	4 491	3 708	4 316	138	166	9 537	8 853	4 090	4 763	4 047	4 694	42	61	9 245		
Under 5 years	889	431	458	399	428	29	24	1 454	1 080	555	525	552	520	2	4	1 326		
5 to 9 years	1 135	568	567	540	535	27	31	1 539	1 187	597	590	594	587	2	2	1 359		
10 to 14 years	1 355	711	644	684	602	26	39	1 659	1 308	670	638	660	634	10	3	1 600		
15 to 19 years	1 287	642	645	610	618	31	23	1 280	1 297	757	540	738	535	19	5	1 341		
20 to 24 years	717	349	368	341	354	8	14	825	820	352	468	350	462	2	4	672		
25 to 29 years	550	238	312	232	304	6	7	860	743	370	373	369	369	1	3	666		
30 to 34 years	600	272	328	268	317	2	9	944	696	340	356	337	349	3	5	873		
35 to 39 years	637	277	360	267	350	9	10	985	643	280	363	278	361	2	2	950		
40 to 44 years	768	365	403	354	387	8	14	999	841	423	418	417	411	5	6	827		
45 to 49 years	862	427	435	409	423	16	12	951	875	424	451	417	446	7	5	858		
50 to 54 years	802	385	417	370	398	15	17	825	724	332	392	332	387	—	5	808		
55 to 59 years	795	384	411	374	401	9	10	756	799	386	413	383	408	3	5	898		
60 to 64 years	797	377	420	359	397	18	22	736	785	355	430	349	419	6	10	792		
65 to 69 years	740	338	402	316	385	21	17	667	679	276	403	270	396	6	7	707		
70 to 74 years	522	224	298	212	284	12	14	502	568	256	312	251	305	5	6	566		
75 to 79 years	379	152	227	147	217	5	9	388	409	190	219	189	219	1	—	403		
80 to 84 years	225	105	120	99	111	6	9	176	260	103	157	103	155	—	2	248		
85 years and over	153	59	94	54	89	5	5	94	164	68	96	67	95	1	1	116		
Under 18 years	4 274	2 141	2 133	2 035	2 011	101	110	5 513	4 495	2 383	2 112	2 348	2 097	33	12	5 308		
62 years and over	2 487	1 100	1 387	1 039	1 319	60	67	2 268	2 544	1 098	1 446	1 081	1 420	17	25	2 515		
65 years and over	2 019	878	1 141	828	1 086	49	54	1 827	2 080	893	1 187	880	1 170	13	16	2 040		
Median age	35.6	33.9	36.8	33.9	37.0	29.6	32.8	31.1	33.6	31.0	36.1	31.0	36.0	32.5	48.5	33.1		
	<b>TUCKER</b>									<b>TYLER</b>								
All ages	7 447	3 708	3 739	3 692	3 732	12	5	7 750	9 929	4 747	5 182	4 738	5 175	2	3	10 026		
Under 1 year	123	68	55	66	55	1	—	140	192	90	102	90	102	—	—	192		
1 year	106	49	57	49	57	—	—	144	167	80	87	80	87	—	—	201		
2 years	121	64	57	64	56	—	1	127	170	79	91	79	91	—	—	206		
3 years	135	68	67	68	66	—	1	146	181	112	69	112	68	—	—	185		
4 years	138	73	65	73	65	—	—	125	183	91	92	91	92	—	—	197		
5 years	119	62	57	62	57	—	—	141	219	99	120	99	120	—	—	212		
6 years	139	67	72	67	72	—	—	138	208	114	94	114	94	—	—	196		
7 years	130	69	61	68	61	—	—	151	181	89	92	88	92	—	—	186		
8 years	127	72	55	71	55	—	—	140	194	96	98	96	98	—	—	189		
9 years	142	75	67	75	67	—	—	151	192	102	90	102	90	—	—	200		
10 years	157	91	66	91	66	—	—	168	217	99	118	99	118	—	—	202		
11 years	149	75	74	75	74	—	—	180	195	100	95	100	95	—	—	210		
12 years	132	70	62	70	62	—	—	169	208	96	112	96	112	—	—	236		
13 years	130	70	60	70	60	—	—	181	193	93	100	93	100	—	—	165		
14 years	142	71	71	71	71	—	—	142	190	99	91	98	90	—	1	189		
15 years	142	71	71	71	71	—	—	146	182	96	86	96	86	—	—	152		
16 years	138	81	57	81	57	—	—	180	207	101	106	101	106	—	—	184		
17 years	175	105	70	103	70	2	—	207	176	96	80	96	80	—	—	115		
18 years	114	65	49	63	49	2	—	137	131	65	66	65	65	—	—	110		
19 years	106	55	51	55	51	—	—	93	104	53	51	51	51	—	—	95		
20 years	94	58	36	56	36	2	—	83	126	52	74	51	74	—	—	6 203		
21 years and over	4 688	2 229	2 459	2 223	2 454	5	3	4 661	6 113	2 845	3 268	2 839	3 264	2	2	985		
Under 5 years	623	322	301	320	299	1	2	682	893	452	441	452	440	—	—	980		
5 to 9 years	657	345	312	343	312	—	—	721	994	500	494	499	494	—	—	1 013		
10 to 14 years	710	377	333	377	333	—	—	840	1 003	487	516	486	515	—	1	750		
15 to 19 years	675	377	298	373	298	4	—	763	800	411	389	411	388	—	—	522		
20 to 24 years	438	204	234	200	233	4	1	372	602	243	359	242	358	—	—	519		
25 to 29 years	419	222	197	221	197	1	—	329	573	291	282	291	282	—	—	543		
30 to 34 years	384	196	188	196	187	—	1	375	576	272	304	271	304	—	—	573		
35 to 39 years	352	172	180	172	180	—	—	397	543	261	282	260	282	—	—	499		
40 to 44 years	375	175	200	174	199	—	—	471	532	259	273							



Table 35. Age by Race and Sex, for Counties: 1970—Continued

[For minimum base for derived figures (percent, median, etc.) and meaning of symbols, see text]

Counties	1970 population								1960 population	1970 population								1960 population
	All races				White		Negro			All races				White		Negro		
	Total	Male	Female		Male	Female	Male	Female		Total	Male	Female		Male	Female	Male	Female	
	UPSHUR									WAYNE								
All ages	19 892	9 276	9 814	9 223	9 760	30	35	18 292	37 581	18 410	19 171	18 380	19 132	14	14	38 977		
Under 1 year	294	156	138	155	138	--	--	342	679	335	344	335	344	--	--	831		
1 year	270	139	131	139	131	--	--	323	605	311	294	311	293	--	1	845		
2 years	274	149	125	147	124	1	1	364	640	345	295	345	293	--	1	914		
3 years	303	142	161	141	161	--	--	339	643	343	320	343	319	--	--	905		
4 years	274	126	148	125	148	--	--	345	697	374	323	374	323	--	--	880		
5 years	327	155	172	154	172	--	--	404	703	375	328	373	328	1	--	901		
6 years	328	156	172	155	172	1	--	346	726	381	345	380	345	--	--	885		
7 years	327	169	139	187	139	--	--	293	757	361	396	361	395	--	1	872		
8 years	301	170	131	170	131	--	--	367	778	385	393	385	393	--	--	883		
9 years	334	157	177	157	176	--	--	361	764	390	374	390	373	--	1	848		
10 years	367	183	184	183	184	--	--	404	776	427	349	427	349	--	--	890		
11 years	330	188	142	187	141	1	--	409	755	382	373	380	373	--	--	924		
12 years	308	206	182	205	181	1	--	461	813	415	398	415	398	--	--	978		
13 years	354	191	163	190	162	--	--	375	834	417	417	417	415	--	--	974		
14 years	366	193	173	192	172	1	1	341	799	396	403	395	403	--	--	794		
15 years	385	202	183	201	183	1	--	317	800	417	383	417	380	--	2	744		
16 years	344	197	147	196	147	1	--	328	765	400	365	398	365	2	--	787		
17 years	383	166	217	165	213	1	2	360	748	377	371	377	371	--	--	804		
18 years	604	280	324	279	322	1	1	430	651	324	327	323	327	1	--	667		
19 years	638	318	320	314	318	2	1	399	563	246	317	244	315	2	1	504		
20 years	668	376	332	271	330	2	1	355	514	220	294	219	294	--	--	458		
21 years and over	11 293	5 338	5 955	5 312	5 915	17	28	10 589	22 551	10 789	11 762	10 771	11 736	8	7	21 689		
Under 5 years	1 415	712	703	707	702	1	1	1 513	3 284	1 708	1 576	1 708	1 572	--	2	4 375		
5 to 9 years	1 617	826	791	823	799	1	--	1 871	3 728	1 892	1 836	1 889	1 834	1	2	4 389		
10 to 14 years	1 805	961	844	957	840	3	4	1 930	3 977	2 037	1 940	2 034	1 938	--	--	4 560		
15 to 19 years	2 354	1 163	1 191	1 155	1 183	6	4	1 834	3 827	1 764	1 763	1 759	1 758	5	3	3 506		
20 to 24 years	1 961	939	1 022	923	1 013	9	5	1 296	2 899	1 170	1 429	1 168	1 428	1	--	2 240		
25 to 29 years	977	490	487	489	486	1	1	797	2 367	1 129	1 238	1 128	1 238	1	--	2 307		
30 to 34 years	934	460	474	459	470	1	1	924	2 162	1 075	1 087	1 075	1 086	--	--	2 570		
35 to 39 years	842	387	455	386	453	--	--	983	2 209	1 058	1 151	1 056	1 145	--	1	2 473		
40 to 44 years	929	433	496	431	495	1	1	1 074	2 331	1 092	1 239	1 089	1 236	1	1	2 254		
45 to 49 years	1 006	490	510	499	505	1	4	994	2 291	1 109	1 182	1 107	1 181	--	--	2 113		
50 to 54 years	965	468	497	464	493	2	4	955	2 636	971	1 065	970	1 061	--	1	1 910		
55 to 59 years	950	447	503	446	502	--	1	890	1 731	851	880	850	880	--	--	1 634		
60 to 64 years	883	405	478	405	474	--	3	800	1 655	782	873	781	871	1	--	1 410		
65 to 69 years	832	393	439	391	437	2	2	716	1 326	662	664	660	663	--	1	1 157		
70 to 74 years	666	302	364	302	361	--	2	642	987	475	512	471	510	4	1	893		
75 to 79 years	439	179	260	178	259	1	--	465	693	325	368	325	366	--	1	648		
80 to 84 years	326	147	179	147	178	--	1	254	395	187	208	187	208	--	--	336		
85 years and over	197	74	123	73	119	1	4	164	283	123	160	123	157	--	1	202		
Under 18 years	5 949	3 064	2 885	3 049	2 875	8	4	6 519	13 302	6 831	6 471	6 823	6 460	3	6	15 659		
65 years and over	2 976	1 314	1 662	1 310	1 648	4	12	2 721	4 674	2 221	2 453	2 453	2 443	5	4	4 082		
65 years and over	2 460	1 095	1 365	1 091	1 354	4	9	2 241	3 664	1 772	1 912	1 766	1 904	4	4	3 236		
Median age	27.0	25.4	26.7	25.5	26.6	22.2	49.4	28.1	28.5	27.8	29.2	27.8	29.2	25.0	20.0	25.9		

Counties	1970 population								1960 population	1970 population								1960 population
	All races				White		Negro			All races				White		Negro		
	Total	Male	Female		Male	Female	Male	Female		Total	Male	Female		Male	Female	Male	Female	
	WEBSTER									WETZEL								
All ages	9 809	4 848	4 961	4 841	4 989	1	--	13 719	26 314	9 927	10 387	9 930	10 376	--	2	19 347		
Under 1 year	148	73	75	73	75	--	--	295	397	198	199	198	199	--	--	438		
1 year	175	79	96	79	96	--	--	361	396	205	191	205	191	--	--	417		
2 years	178	92	86	92	86	--	--	316	339	161	178	161	178	--	--	415		
3 years	168	91	77	91	77	--	--	343	399	198	201	198	201	--	--	420		
4 years	186	85	101	85	101	--	--	292	368	196	172	196	172	--	--	405		
5 years	167	87	80	87	80	--	--	301	403	206	197	206	197	--	--	424		
6 years	186	90	96	90	96	--	--	314	403	185	218	185	218	--	--	421		
7 years	204	99	105	99	105	--	--	333	383	175	208	175	208	--	--	423		
8 years	184	101	83	101	83	--	--	343	405	202	203	202	203	--	--	408		
9 years	188	106	82	106	82	--	--	367	431	224	207	224	207	--	--	263		
10 years	212	117	95	117	95	--	--	381	442	230	212	230	212	--	--	361		
11 years	210	108	102	108	102	--	--	378	419	213	206	213	206	--	--	396		
12 years	236	131	105	131	105	--	--	374	414	216	198	216	198	--	--	455		
13 years	230	124	106	124	106	--	--	400	399	212	187	212	187	--	--	436		
14 years	213	103	110	103	110	--	--	350	360	208	152	208	152	--	--	330		
15 years	222	115	107	115	107	--	--	321	402	197	205	197	205	--	--	341		
16 years	235	120	115	120	115	--	--	315	415	213	202	213	202	--	--	341		
17 years	232	122	110	122	110	--	--	309	393	204	189	203	189	--	--	347		
18 years	174	84	88	84	88	--	--	215	278	141	137	141	137	--	--	296		
19 years	134	55	79	55	79	--	--	178	259	111	148	111	148	--	--	149		
20 years	144	74	70	74	70	--	--	150	245	105	140	104	140	--	--	203		
21 years and over	5 783	2 790	2 993	2 784	2 991	--	--	7 143	12 364	5 927	6 437	5 922	6 426	--	--	11 658		
Under 5 years	855	420	435	420	435	--	--	1 547	1 899	958	941	958	941	--	--	2 095		
5 to 9 years	929	483	446	483	446	--	--	1 658	2 025	992	1 033	992	1 033	--	--	1 939		
10 to 14 years	1 101	583	518	583	518	--	--	1 883	2 034	1 079	955	1 079	955	--	--	1 978		
15 to 19 years	997	498	499	498	499	--	--	1 338	1 747	866	881	865	881	--	--	1 474		
20 to 24 years	574	280	291	282	291	--	--	683	1 291	601	690	600	690	--	--	1 167		
25 to 29 years	494	245	249	245	249	--	--	602	1 196	575	621	575	620	--	--	1 027		
30 to 34 years	457	220	237	220	237	--	--	694	1 223	596	627							

Table 35. Age by Race and Sex, for Counties: 1970—Continued

(For minimum base for derived figures (percent, median, etc.) and meaning of symbols, see text)

Counties	1970 population								1960 population	1970 population								1960 population															
	All races			White		Negro				All races			White		Negro																		
	Total	Male	Female	Male	Female	Male	Female	Male		Female	Total	Male	Female	Male	Female	Male	Female																
<b>WIRT</b>																	<b>WOOD</b>																
All ages.....	4 154	2 113	2 041	2 109	2 039	2	2	4 391	86 818	41 665	45 153	41 238	44 732	377	353	78 331																	
Under 1 year.....	67	33	34	33	34	...	...	101	1 559	808	751	797	746	9	4	1 793																	
1 year.....	58	34	24	33	24	...	...	75	1 504	795	709	787	702	8	5	1 890																	
2 years.....	59	31	28	31	28	...	...	71	1 470	770	700	763	692	4	5	1 860																	
3 years.....	85	54	31	54	31	...	...	94	1 544	787	757	777	750	8	7	1 849																	
4 years.....	64	33	31	33	31	...	...	82	1 646	824	822	815	809	8	9	1 735																	
5 years.....	97	49	48	49	48	...	...	94	1 743	880	863	868	858	12	3	1 736																	
6 years.....	83	51	32	51	32	...	...	90	1 740	852	888	843	881	9	5	1 678																	
7 years.....	85	47	38	47	38	...	...	74	1 740	909	831	898	824	11	5	1 601																	
8 years.....	87	41	46	40	46	...	...	90	1 785	971	814	952	801	17	10	1 562																	
9 years.....	81	49	32	49	32	...	...	72	1 737	853	884	845	878	7	6	1 590																	
10 years.....	98	50	48	50	48	...	...	83	1 848	932	916	920	907	10	8	1 525																	
11 years.....	83	49	34	49	34	...	...	101	1 764	856	908	845	896	11	11	1 594																	
12 years.....	80	36	44	36	44	...	...	115	1 762	927	835	919	829	7	6	1 684																	
13 years.....	87	37	50	37	50	...	...	89	1 745	924	821	910	812	12	9	1 598																	
14 years.....	76	43	33	43	33	...	...	93	1 701	870	831	859	825	11	6	1 133																	
15 years.....	87	49	38	49	38	...	...	88	1 653	838	815	824	804	13	10	1 153																	
16 years.....	77	40	37	40	37	...	...	83	1 622	844	778	837	771	7	7	1 182																	
17 years.....	78	31	47	31	47	...	...	93	1 525	749	776	734	769	15	7	1 233																	
18 years.....	73	42	31	42	31	...	...	77	1 360	639	721	632	714	7	6	1 002																	
19 years.....	42	21	21	21	21	...	...	60	1 248	585	663	575	659	11	4	870																	
20 years.....	43	22	21	22	21	...	...	59	1 141	437	704	431	702	6	1	901																	
21 years and over.....	2 564	1 271	1 293	1 269	1 291	...	...	2 607	52 981	24 615	28 366	24 409	28 103	174	219	47 162																	
Under 5 years.....	333	185	148	184	148	...	...	423	7 723	3 984	3 739	3 939	3 699	37	30	9 127																	
5 to 9 years.....	433	237	196	236	196	...	...	420	8 745	4 465	4 280	4 406	4 242	56	29	8 167																	
10 to 14 years.....	424	215	209	215	209	...	...	481	8 820	4 509	4 311	4 453	4 269	51	40	7 534																	
15 to 19 years.....	357	183	174	183	174	...	...	401	7 408	3 655	3 753	3 600	3 717	53	34	5 440																	
20 to 24 years.....	235	120	115	120	115	...	...	236	6 298	2 670	3 628	2 648	3 594	21	25	4 692																	
25 to 29 years.....	226	104	122	104	122	...	...	189	6 161	3 035	3 126	3 019	3 103	12	14	4 718																	
30 to 34 years.....	226	117	109	116	109	...	...	189	5 302	2 643	2 659	2 618	2 628	19	26	5 377																	
35 to 39 years.....	182	92	90	92	90	...	...	222	4 696	2 238	2 458	2 213	2 435	20	19	5 310																	
40 to 44 years.....	193	93	100	93	100	...	...	270	5 225	2 511	2 714	2 486	2 686	20	23	4 979																	
45 to 49 years.....	209	97	112	97	112	...	...	266	5 109	2 457	2 652	2 439	2 639	13	13	4 702																	
50 to 54 years.....	241	119	122	119	121	...	...	251	4 634	2 191	2 443	2 177	2 428	14	14	4 193																	
55 to 59 years.....	255	122	133	122	133	...	...	223	4 275	1 963	2 312	1 957	2 301	6	9	3 597																	
60 to 64 years.....	222	120	102	120	102	...	...	199	3 766	1 767	1 999	1 755	1 983	11	13	2 918																	
65 to 69 years.....	200	92	108	92	108	...	...	210	2 974	1 289	1 685	1 271	1 667	14	13	2 557																	
70 to 74 years.....	170	74	94	74	94	...	...	165	2 242	940	1 302	928	1 279	11	21	2 111																	
75 to 79 years.....	123	59	64	59	64	...	...	134	1 651	632	1 019	620	1 003	12	16	1 535																	
80 to 84 years.....	77	43	34	42	34	...	...	71	1 026	421	605	417	600	4	5	866																	
85 years and over.....	48	21	27	21	27	...	...	38	763	295	468	292	459	3	9	508																	
Under 18 years.....	1 432	757	675	755	675	...	...	1 588	30 088	15 389	14 699	15 193	14 554	179	123	28 396																	
62 years and over.....	757	382	375	381	374	...	...	740	10 793	4 575	6 218	4 519	6 137	51	73	9 327																	
65 years and over.....	618	309	309	308	308	...	...	621	8 656	3 577	5 079	3 528	5 008	44	64	7 577																	
Median age.....	31.5	30.5	32.6	30.5	32.5	...	...	31.2	28.6	27.6	29.6	27.6	29.6	19.2	30.9	29.5																	
<b>WYOMING</b>																																	
All ages.....	30 095	14 996	15 099	14 746	14 835	228	244	34 836																									
Under 1 year.....	582	296	286	293	283	3	3	847																									
1 year.....	604	326	278	324	273	1	4	858																									
2 years.....	547	275	272	275	266	~	5	878																									
3 years.....	591	308	283	304	276	4	7	922																									
4 years.....	576	275	301	267	296	8	4	908																									
5 years.....	608	313	295	311	289	2	4	903																									
6 years.....	600	294	306	289	304	5	2	934																									
7 years.....	627	301	326	297	322	3	3	952																									
8 years.....	576	307	269	302	266	5	3	1 001																									
9 years.....	665	367	298	359	291	7	7	865																									
10 years.....	751	385	366	381	359	3	7	1 024																									
11 years.....	698	361	337	355	332	5	4	981																									
12 years.....	754	380	374	370	371	10	3	1 037																									
13 years.....	761	404	357	397	351	6	6	987																									
14 years.....	785	409	376	398	368	10	8	816																									
15 years.....	764	394	370	389	363	5	7	784																									
16 years.....	798	415	383	410	378	5	5	848																									
17 years.....	772	391	381	385	370	6	11	815																									
18 years.....	604	294	310	291	308	2	2	531																									
19 years.....	478	232	246	230	242	2	4	378																									
20 years.....	481	207	274	204	273	3	1	350																									
21 years and over.....	16 473	8 062	8 411	7 915	8 254	133	144	17 217																									
Under 5 years.....	2 900	1 480	1 420	1 463	1 394	16	23	4 413																									
5 to 9 years.....	3 076	1 582	1 494	1 558	1 472	22	19	4 655																									
10 to 14 years.....	3 749	1 939	1 810	1 901	1 781	34	28	4 845																									
15 to 19 years.....	3 416	1 726	1 690	1 705	1 661	20	29	3 356																									
20 to 24 years.....	2 171	1 019	1 152	1 009	1 145	9	5	1 865																									
25 to 29 years.....	1 618	839	779	833	772	4	3	1 948																									
30 to 34 years.....	1 570	736	834	730	827	4	6	2 299																									
35 to 39 years.....	1 712	777	935	770	921	5	11	2 318																									
40 to 44 years.....	1 936	954	982	937	969	12	11	2 119																									
45 to 49 years.....	1 840	894	946	882	927	10	19	1 910																									
50 to 54 years.....	1 648	829	819	814	806	15	13	1 415																									
55 to 59 years.....	1 443	753	690	734	678	19	12	1 158																									
60 to 64 years.....	1 032	531	501	509	480	22	21	899																									
65 to 69 years.....	788	400</																															

Table 36. Household Relationship, Type of Family, and Race, for Counties: 1970—Continued

(For minimum base for derived figures (percent, median, etc.) and meaning of symbols, see text)

Counties	Barbour	Berkeley	Boone	Braxton	Brooke	Cabell	Calhoun	Clay	Dodd-ridge	Fayette	Gilmer	Grant	Green-brier	Hampshire
<b>RELATIONSHIP TO HEAD OF HOUSEHOLD</b>														
Total, all persons	14 030	36 356	25 118	12 644	29 685	106 918	7 044	9 330	6 389	49 332	7 782	8 607	32 090	11 710
In households	13 283	35 114	25 047	12 619	29 445	102 561	7 025	9 293	6 317	48 407	7 014	8 591	31 747	11 378
Head	4 340	11 337	7 576	4 009	9 055	35 663	2 177	2 642	2 050	15 242	2 293	2 609	10 262	3 615
14 to 24 years	193	774	396	164	502	2 868	81	105	73	623	219	123	477	182
25 to 34 years	561	1 923	1 110	472	1 444	5 908	276	331	223	1 478	278	432	1 423	503
35 to 44 years	606	2 064	1 242	554	1 795	5 085	305	432	278	2 258	322	447	1 672	598
45 to 64 years	1 718	4 287	3 140	1 603	3 672	13 389	865	1 052	814	6 788	790	1 003	4 036	1 445
65 years and over	1 262	2 289	1 688	1 216	1 642	8 073	650	722	662	4 095	684	604	2 654	887
Primary individual	261	677	382	255	461	2 262	109	183	176	799	180	166	530	234
Female	509	1 366	666	466	799	5 417	210	239	1 857	307	201	211	1 211	345
Family head	3 188	8 360	5 839	2 888	7 166	24 590	1 643	1 944	1 458	10 893	1 614	2 019	7 549	2 720
Female	382	934	689	400	629	3 394	231	305	177	1 693	192	210	972	316
Wife of head	3 025	8 110	5 649	2 762	6 951	23 843	1 558	1 847	1 380	10 470	1 552	1 939	7 275	2 612
Child of head	4 982	13 400	10 230	4 807	11 812	35 860	2 775	4 108	2 353	19 012	2 580	3 396	11 962	4 345
Other relative of head	824	1 762	1 397	858	1 362	5 397	433	595	404	3 143	418	553	1 916	687
Not related to head	184	505	195	183	265	1 798	82	130	540	171	171	94	332	109
In group quarters	675	1 242	71	47	340	4 387	21	37	72	925	768	16	343	332
Inmate of institution	8	1 071	—	22	85	1 974	7	—	32	169	—	9	76	317
Other	667	171	71	25	155	2 383	14	37	40	756	768	7	267	15
Persons per household	3.06	3.10	3.31	3.15	3.25	2.88	3.23	3.52	3.08	3.18	3.06	3.29	3.09	3.15
<b>White, all persons</b>														
Total, all persons	13 846	34 933	24 801	12 565	29 378	102 345	7 038	9 222	6 373	43 987	7 759	8 461	30 417	11 602
In households	13 195	33 848	24 730	12 518	29 140	98 142	7 017	9 285	6 301	43 111	7 007	8 445	30 119	11 285
Head	4 292	10 954	7 495	3 983	8 956	34 177	2 173	2 640	2 044	13 779	2 292	2 561	9 790	3 584
14 to 24 years	192	747	395	164	499	2 805	81	105	73	591	219	123	465	181
25 to 34 years	554	1 871	1 105	478	1 429	5 332	276	331	222	1 394	278	431	1 365	501
35 to 44 years	594	1 999	1 234	548	1 779	5 649	304	432	276	2 102	322	440	1 603	595
45 to 64 years	1 698	4 146	3 108	1 594	3 634	12 729	863	1 051	811	6 159	789	979	3 833	1 426
65 years and over	1 254	2 191	1 651	1 207	1 615	7 662	649	721	662	3 533	684	588	2 524	881
Primary individual	258	623	373	254	445	2 088	109	182	175	659	179	159	488	230
Female	504	1 308	661	462	790	5 108	210	239	1 854	307	217	217	1 142	340
Family head	3 161	8 152	5 789	2 876	7 099	23 889	1 641	1 943	1 454	10 096	1 614	1 991	7 278	2 705
Female	369	871	672	391	622	3 092	230	305	176	1 370	192	194	882	309
Wife of head	2 997	7 919	5 597	2 749	6 889	23 192	1 556	1 845	1 374	9 736	1 549	1 912	7 018	2 599
Child of head	4 914	12 899	10 094	4 759	11 697	34 188	2 774	4 104	2 353	16 697	2 577	3 347	11 270	4 314
Other relative of head	814	1 621	1 398	847	1 340	4 955	433	595	402	2 454	418	532	1 743	670
Not related to head	178	455	186	180	258	1 630	81	101	128	445	171	93	298	118
In group quarters	651	1 085	71	47	338	4 183	21	37	72	876	752	16	298	317
Inmate of institution	8	943	—	22	84	1 846	7	—	32	157	—	9	67	302
Other	643	142	71	25	154	2 257	14	37	40	719	752	7	231	15
Persons per household	3.07	3.09	3.30	3.14	3.25	2.87	3.23	3.52	3.08	3.13	3.06	3.30	3.08	3.15
<b>Negro, all persons</b>														
Total, all persons	140	1 341	283	81	251	4 475	4	1	3	5 240	17	138	1 653	99
In households	120	1 185	283	81	250	4 229	—	—	—	5 193	2	138	1 608	84
Head	35	362	71	22	83	1 422	—	—	—	1 422	1	47	466	29
14 to 24 years	—	26	—	—	3	73	—	—	—	32	—	—	12	1
25 to 34 years	—	48	—	—	11	163	—	—	—	80	—	—	57	2
35 to 44 years	—	62	—	5	13	219	—	—	—	148	—	—	68	2
45 to 64 years	10	131	29	8	34	566	—	—	—	622	1	24	201	18
65 years and over	7	85	32	7	22	481	—	—	—	551	—	15	128	6
Primary individual	2	54	—	—	14	164	—	—	—	197	—	—	42	4
Female	4	55	5	—	4	300	—	—	—	187	—	—	67	5
Family head	18	191	43	10	56	665	—	—	—	780	—	—	27	13
Female	11	62	17	8	6	293	—	—	—	319	—	—	7	7
Wife of head	20	172	43	8	51	611	—	—	—	713	1	—	24	12
Child of head	52	473	125	40	93	1 616	—	—	—	2 273	—	—	49	29
Other relative of head	10	134	36	9	18	421	—	—	—	681	—	—	140	13
Not related to head	3	44	8	2	5	159	—	—	—	93	—	—	34	1
In group quarters	20	156	—	—	1	346	—	—	—	47	15	—	45	15
Inmate of institution	—	127	—	—	1	127	—	—	—	12	—	—	9	15
Other	20	29	—	—	—	119	—	—	—	35	15	—	36	—
Persons per household	3.43	3.27	3.99	3.68	3.01	2.97	—	—	—	3.62	—	2.94	3.45	2.90
<b>FAMILIES BY NUMBER OF OWN CHILDREN UNDER 18 YEARS</b>														
Total, all families	3 570	9 294	6 528	3 288	7 795	27 984	1 874	2 249	1 635	12 586	1 806	2 220	8 521	3 036
With own children under 18 years	1 675	4 890	3 599	1 576	4 278	13 614	863	1 221	751	6 310	847	1 183	4 258	1 539
With own children under 6 years	727	2 496	1 584	728	1 918	6 162	372	546	332	2 500	409	577	1 932	734
Total, husband-wife families	3 025	8 110	5 649	2 762	6 951	23 843	1 558	1 847	1 380	10 470	1 552	1 939	7 275	2 612
With own children under 18 years	1 477	4 409	3 179	1 332	3 930	11 937	728	1 029	674	5 351	748	1 090	3 776	1 384
With own children under 6 years	678	2 318	1 455	663	1 803	5 576	331	487	316	2 228	382	547	1 788	686
Total, families with female head	382	934	689	400	629	3 394	231	305	177	1 693	192	201	972	316
With own children under 18 years	158	404	349	192	284	1 478	109	162	63	828	84	76	418	135
With own children under 6 years	37	146	111	52	101	535	36	51	14	238	25	26	129	45
White, all families	3 530	9 023	6 461	3 267	7 721	26 981	1 871	2 248	1 630	11 466	1 806	2 185	8 160	3 014
With own children under 18 years	1 654	4 753	3 564	1 565	4 242	13 097	861	1 221	749	6 494	847	1 170	4 070	1 528
With own children under 6 years	717	2 419	1 572	724	1 899	5 938	372	546	331	2 271	409	572	1 840	728
White, husband-wife families	2 999	7 925	5 599	2 752	6 887	23 192	1 556	1 846	1 376	9 737	1 552	1 914	7 027	2 597
With own children under 18 years	1 464	4 305	3 151	1 348	3 900	11 604	727	1 029	672	4 994	748	1 080	3 643	1 377
With own children under 6 years	669	2 255	1 444	660	1 786	5 435	331	487	315	2 084	382	542	1 714	683
White, families with female head	369	871	672	391	622	3 092	230	305	176	1 670	192	194	882	309
With own children under 18 years	158	375	342	185	281	1 304	108	162	63	828	84	74	372	131
With own children under 6 years	36	133	110	51	100	455	36	51	14	238	25	26	112	42
Negro, all families	29	233	60	18	62	958	—	—	—	1 099	—	—	34	20
With own children under 18 years	14	126	29	10	28	492	—	—	—	548	—	—	13	10
With own children under 6 years	5	74	8	4	13	208	—</							

Table 36. Household Relationship, Type of Family, and Race, for Counties: 1970—Continued

(For minimum base for derived figures (percent, median, etc.) and meaning of symbols, see text)

Counties	Hancock	Hardy	Harrison	Jackson	Jefferson	Kanawha	Lewis	Lincoln	Logan	McDowell	Marion	Marshall	Mason	Mercer
<b>RELATIONSHIP TO HEAD OF HOUSEHOLD</b>														
Total, all persons	39 749	8 855	73 028	20 903	21 280	229 515	17 847	18 912	46 269	50 466	61 356	37 598	24 306	63 206
In households	39 608	8 793	71 706	20 861	20 480	226 377	15 948	18 835	46 188	50 536	60 071	36 683	23 819	61 888
Head	12 067	2 788	24 290	6 189	6 374	74 511	5 342	5 470	13 486	14 455	20 727	11 784	7 413	20 282
14 to 24 years	674	153	1 301	280	483	4 755	266	251	639	765	1 261	654	437	1 347
25 to 34 years	1 886	375	3 261	1 144	1 153	12 246	717	895	1 696	1 774	2 790	1 869	1 280	2 702
35 to 44 years	2 450	452	3 818	1 432	1 089	13 605	760	897	2 586	2 407	3 141	2 111	1 456	3 282
45 to 64 years	5 065	1 108	9 750	2 451	2 455	29 879	1 997	2 088	5 710	6 457	8 285	4 535	2 595	8 121
65 years and over	1 992	700	6 160	1 182	1 194	14 026	1 602	1 339	2 855	3 052	5 250	2 615	1 645	4 830
Primary individual: Male	588	187	1 401	254	427	3 830	313	267	679	763	1 275	621	412	1 051
Female	1 030	267	3 325	484	619	9 294	733	4 261	1 326	1 267	2 878	1 289	720	2 572
Family head: Male	9 603	2 089	17 442	5 098	4 794	54 658	3 729	4 231	10 063	10 791	14 801	9 031	5 747	14 515
Female	846	245	2 122	353	534	6 729	567	511	1 418	1 634	1 773	843	534	2 144
Wife of head	9 301	2 013	16 819	4 947	4 627	53 124	3 588	4 065	9 686	10 377	14 334	8 754	5 557	14 029
Child of head	16 060	3 205	25 904	8 779	7 787	85 745	5 672	8 188	19 879	22 101	21 236	14 066	9 529	22 882
Other relative of head	1 820	625	3 714	770	1 326	10 338	1 034	925	2 721	3 121	2 931	1 705	1 170	3 963
Not related to head	360	162	979	176	366	2 659	312	187	416	482	843	374	150	732
In group quarters	141	62	1 322	42	800	3 138	1 899	77	81	130	1 265	915	487	1 314
Inmate of institution	106	3	338	14	97	851	1 763	33	25	48	226	811	423	180
Other	35	59	984	28	703	2 287	136	44	56	82	1 059	104	64	1 138
Persons per household	3.28	3.15	2.95	3.37	3.21	3.04	2.99	3.44	3.42	3.50	2.90	3.11	3.21	3.05
<b>White, all persons</b>														
Total, all persons	38 363	8 625	71 855	20 886	18 510	215 908	17 720	18 896	43 396	41 504	58 953	37 306	23 997	57 815
In households	38 234	8 571	70 574	20 844	17 753	213 391	15 867	18 819	43 321	41 443	57 728	36 503	23 856	56 592
Head	11 685	2 721	23 897	6 183	5 687	70 446	5 316	5 465	12 610	11 901	19 945	11 728	7 360	18 590
14 to 24 years	664	149	1 283	279	452	4 518	265	251	623	716	1 224	650	437	1 273
25 to 34 years	1 825	362	3 215	1 142	1 053	11 665	713	894	1 644	1 638	2 704	1 854	1 266	2 581
35 to 44 years	2 371	448	3 762	1 431	964	13 052	755	897	2 492	2 038	3 066	2 104	1 447	3 102
45 to 64 years	4 905	1 081	9 611	2 451	2 201	28 308	1 990	2 084	5 331	5 239	8 014	4 518	2 579	7 394
65 years and over	1 920	681	6 026	1 180	1 017	12 903	1 593	1 339	2 300	2 220	4 937	2 602	1 631	4 240
Primary individual: Male	551	182	1 341	252	355	3 401	307	267	574	499	1 187	617	407	1 061
Female	1 001	261	3 266	483	552	8 661	725	461	1 194	950	2 745	1 283	711	2 288
Family head: Male	9 340	2 047	17 243	5 096	4 385	52 397	3 721	4 226	9 573	9 276	14 372	8 994	5 715	13 579
Female	793	231	2 047	352	395	5 987	563	511	1 269	1 176	1 641	834	527	1 861
Wife of head	9 062	1 972	16 644	4 944	4 255	51 005	3 574	4 061	9 242	8 957	13 922	8 717	5 529	13 136
Child of head	15 461	3 122	25 500	8 765	6 587	80 443	5 640	8 183	18 701	18 123	20 387	13 992	9 467	21 001
Other relative of head	1 696	598	3 588	779	932	9 234	1 029	923	2 432	2 195	2 696	1 696	1 154	3 308
Not related to head	330	158	947	173	292	2 263	308	187	336	267	778	370	146	557
In group quarters	129	54	1 279	42	757	2 517	1 853	77	75	61	1 225	803	341	1 223
Inmate of institution	106	2	322	14	88	824	1 720	33	22	25	200	700	287	158
Other	23	52	957	28	669	1 893	133	44	53	36	1 025	103	54	1 065
Persons per household	3.27	3.15	2.95	3.37	3.12	3.03	2.98	3.44	3.44	3.48	2.89	3.11	3.21	3.04
<b>Negro, all persons</b>														
Total, all persons	1 294	214	1 089	2	2 731	12 957	85	7	2 741	9 083	2 296	226	257	5 323
In households	1 282	210	1 047	2	2 696	12 354	39	7	2 737	9 014	2 237	114	115	5 228
Head	355	65	360	...	677	3 866	14	1	840	2 528	755	36	39	1 673
14 to 24 years	10	3	17	...	31	227	...	...	15	48	37	4	...	69
25 to 34 years	50	12	43	...	96	506	...	...	44	125	79	9	9	114
35 to 44 years	72	4	41	...	124	509	3	...	83	316	69	3	5	177
45 to 64 years	152	27	129	...	253	1 326	4	1	351	1 214	264	10	12	724
65 years and over	71	19	130	...	173	1 098	7	...	347	825	306	10	13	589
Primary individual: Male	35	5	56	...	70	401	3	...	130	259	86	2	5	183
Female	27	6	55	...	66	615	5	...	103	315	127	5	8	263
Family head: Male	240	42	179	...	404	2 125	3	...	463	413	423	23	20	925
Female	53	12	70	...	137	727	3	...	144	456	129	19	19	282
Wife of head	213	39	154	...	366	1 981	3	1	423	1 406	384	6	6	875
Child of head	566	81	382	...	1 187	5 064	16	4	1 121	3 943	809	51	40	1 860
Other relative of head	118	23	120	...	393	1 075	4	1	277	923	225	6	13	652
Not related to head	30	2	31	...	73	368	2	...	76	214	64	2	4	168
In group quarters	12	4	42	...	35	603	46	...	4	69	59	112	142	95
Inmate of institution	...	1	16	...	9	220	43	...	3	23	25	111	134	22
Other	12	3	26	...	26	383	3	...	1	46	34	1	8	73
Persons per household	3.61	3.23	2.91	...	3.98	3.20	2.79	...	3.26	3.57	2.96	3.17	2.95	3.12
<b>FAMILIES BY NUMBER OF OWN CHILDREN UNDER 18 YEARS</b>														
Total, all families	10 449	2 334	19 564	5 451	5 328	61 387	4 296	4 742	11 481	12 425	16 574	9 874	6 281	16 659
With own children under 18 years	5 757	1 193	9 431	3 295	2 756	32 634	2 003	2 653	6 539	6 919	7 807	5 130	3 530	8 358
With own children under 6 years	2 521	529	4 246	1 447	1 400	13 850	958	1 259	2 774	3 097	3 563	2 433	1 595	3 738
Total, husband-wife families	9 301	2 013	16 819	4 947	4 627	53 124	3 588	4 065	9 686	10 377	14 334	8 754	5 557	14 029
With own children under 18 years	5 271	1 083	8 419	3 075	2 468	28 817	1 756	2 354	5 617	5 845	6 960	4 726	3 223	7 292
With own children under 6 years	2 384	496	3 938	1 365	1 299	12 639	873	1 179	2 475	2 747	3 299	2 290	1 502	3 413
Total, families with female head	846	245	2 122	353	534	6 729	567	511	1 418	1 634	1 773	843	534	2 144
With own children under 18 years	380	100	827	179	243	3 314	215	236	783	894	730	346	244	949
With own children under 6 years	114	31	267	70	88	1 088	76	64	251	306	248	126	82	297
White, all families	10 133	2 278	19 290	5 448	4 780	58 384	4 284	4 737	10 842	10 452	16 013	9 828	6 242	15 440
With own children under 18 years	5 570	1 167	9 300	3 292	2 450	31 077	1 993	2 650	6 180	5 849	7 544	5 101	3 506	7 836
With own children under 6 years	2 453	518	4 191	1 445	1 242	13 122	953	1 258	2 646	2 726	3 427	2 414	1 579	3 516
White, husband-wife families	9 067	1 974	16 641	4 945	4 254	50 997	3 580	4 060	9 235	9 960	13 927	8 719	5 527	13 142
With own children under 18 years	5 133	1 062	8 325	3 073	2 251	27 743	1 748	2 351	5 379	5 103	6 787	4 705	3 204	6 931
With own children under 6 years	2 332	488	3 894	1 364	1 180	12 116	869	1 178	2 387	2 493	3 182	2 274	1 488	3 248
White, families with female head	793	231	2 047	352	395	5 987	563	511	1 269	1 176	1 641	834	527	1 861
With own children under 18 years	346	95	800	178	168	2 883	213	236	675	610	650	339		

Table 36. Household Relationship, Type of Family, and Race, for Counties: 1970—Continued

(For minimum base for derived figures (percent, median, etc.) and meaning of symbols, see text)

Counties	Mineral	Mingo	Monongalia	Monroe	Morgan	Nicholas	Ohio	Pendleton	Pleasants	Pocahontas	Preston	Putnam	Raleigh	Randolph
<b>RELATIONSHIP TO HEAD OF HOUSEHOLD</b>														
Total, all persons	23 109	22 796	63 714	11 272	8 547	22 539	64 197	7 031	7 274	8 870	25 455	27 625	70 080	24 596
In households	22 712	22 712	62 487	10 412	8 520	22 460	60 695	6 973	6 697	8 671	25 132	27 561	69 153	23 365
Head	7 270	9 284	19 687	3 349	2 766	6 726	21 188	2 162	2 117	2 826	7 667	8 363	21 919	7 507
14 to 24 years	391	516	3 235	151	174	321	1 081	88	136	79	380	461	1 161	386
25 to 34 years	1 235	1 297	3 499	442	403	1 032	2 680	264	332	341	1 172	1 671	2 725	1 153
35 to 44 years	1 220	1 639	2 906	462	510	1 167	3 398	301	343	380	1 268	1 664	3 615	1 102
45 to 64 years	2 872	3 788	6 309	1 385	1 022	2 713	8 462	866	792	1 203	2 980	3 050	9 128	2 987
65 years and over	1 562	2 134	5 738	909	657	1 495	5 567	643	514	823	1 867	1 517	5 290	1 879
Primary individual	381	495	2 122	181	175	324	1 539	136	91	231	425	320	1 003	485
Family head: Male	841	898	2 479	345	333	607	3 433	202	255	299	701	597	2 617	875
Female	5 467	6 862	13 683	2 545	2 069	5 207	14 191	1 627	1 602	2 022	5 936	6 858	15 988	5 472
Wife of head	581	1 029	1 403	278	189	590	1 197	197	169	274	605	588	2 311	675
Child of head	5 286	6 601	13 249	2 438	2 005	5 027	13 598	1 538	1 549	1 925	5 730	6 668	15 444	5 275
Other relative of head	8 775	14 605	19 790	3 842	3 211	9 293	22 126	2 468	2 689	3 117	10 136	11 172	26 908	8 955
Other relative of head	1 143	1 876	2 459	667	437	1 210	3 098	692	266	647	1 313	1 198	4 172	1 301
Not related to head	236	346	2 401	116	101	202	685	113	76	156	286	160	710	327
In group quarters	399	64	6 227	860	27	92	3 502	58	577	199	323	64	927	1 231
Inmate of institution	52	20	372	584	18	30	384	—	546	164	248	37	354	489
Other	347	48	5 855	276	9	62	3 118	58	31	35	75	27	573	742
Persons per household	3.12	3.52	2.92	3.11	3.08	3.34	2.86	3.23	3.16	3.07	3.28	3.30	3.15	3.11
<b>White, all persons</b>														
Total, all persons	22 004	31 366	62 277	19 737	8 425	22 513	62 042	6 879	7 234	8 729	25 342	27 597	62 963	24 357
In households	22 024	31 319	61 194	19 183	8 398	22 422	58 663	6 821	6 685	8 541	25 024	27 533	62 109	23 194
Head	7 090	8 822	19 271	3 271	2 736	6 723	20 510	2 132	2 114	2 768	7 643	8 357	19 720	7 451
14 to 24 years	365	504	3 196	150	173	321	1 042	86	136	79	378	460	1 110	383
25 to 34 years	1 201	1 171	3 416	439	400	1 032	2 579	260	332	339	1 172	1 669	2 585	1 148
35 to 44 years	1 166	1 590	2 831	455	501	1 163	3 293	295	342	376	1 260	1 663	3 339	1 096
45 to 64 years	2 097	3 616	6 207	1 354	1 013	2 712	8 211	855	790	1 187	2 972	3 049	8 244	2 960
65 years and over	1 511	1 941	5 621	873	649	1 495	5 385	636	514	787	1 861	1 516	4 442	1 864
Primary individual	364	433	2 022	173	172	324	1 461	134	90	211	423	319	812	481
Family head: Male	824	822	2 430	334	333	607	3 315	201	255	291	698	597	2 245	861
Female	5 255	6 605	13 466	2 800	2 046	5 202	13 866	1 610	1 600	1 999	5 920	6 854	14 765	5 466
Wife of head	5 549	6 962	13 263	2 64	185	590	1 868	169	169	267	602	587	1 898	663
Child of head	5 181	6 364	13 028	2 395	1 985	5 017	13 302	1 520	1 546	1 899	5 712	6 663	14 304	5 247
Other relative of head	8 439	14 052	19 265	3 769	3 163	9 273	21 238	2 393	2 687	3 089	10 083	11 161	24 148	8 894
Other relative of head	1 088	1 766	2 335	636	418	1 210	2 927	666	263	638	1 303	1 196	3 405	1 277
Not related to head	226	315	2 295	112	96	199	626	110	75	147	283	156	532	325
In group quarters	380	67	6 083	554	27	91	3 439	58	549	188	318	64	854	1 163
Inmate of institution	51	19	298	294	18	29	377	—	518	155	244	37	318	460
Other	329	48	5 785	260	9	62	3 062	58	31	33	74	27	536	703
Persons per household	3.11	3.55	2.92	3.11	3.07	3.34	2.86	3.20	3.16	3.09	3.27	3.29	3.15	3.11
<b>Negro, all persons</b>														
Total, all persons	694	1 344	1 097	525	106	4	1 994	141	30	132	91	11	6 880	194
In households	675	1 343	972	224	106	—	1 949	141	2	121	86	11	6 807	132
Head	176	444	309	78	28	—	632	30	—	55	19	2	2 129	47
14 to 24 years	6	12	24	1	1	—	38	2	—	—	—	—	49	3
25 to 34 years	32	32	38	3	2	—	92	4	—	2	—	—	121	3
35 to 44 years	34	46	47	7	8	—	100	6	—	3	6	—	254	5
45 to 64 years	64	167	89	31	9	—	234	11	—	15	6	—	868	23
65 years and over	40	187	111	36	8	—	168	7	—	35	5	—	837	13
Primary individual	19	60	63	8	3	—	75	2	—	20	2	—	364	4
Family head: Male	109	73	37	11	3	—	109	1	—	1	—	—	187	1
Female	17	73	37	11	3	—	109	1	—	1	—	—	364	12
Wife of head	109	245	162	45	21	—	299	17	—	21	13	—	1 171	20
Child of head	31	66	47	14	4	—	151	10	—	6	3	—	407	11
Other relative of head	183	227	155	41	17	—	266	13	—	24	14	—	1 089	20
Other relative of head	332	537	332	71	38	—	841	70	—	25	43	—	2 664	48
Other relative of head	55	108	108	30	18	—	160	25	—	8	8	—	750	15
Not related to head	9	27	68	4	5	—	50	3	—	2	5	—	175	2
In group quarters	19	1	125	301	—	—	45	—	28	11	5	—	73	62
Inmate of institution	1	—	70	285	—	—	7	—	28	9	4	—	36	29
Other	18	—	55	16	—	—	38	—	—	2	1	—	37	33
Persons per household	3.84	3.02	3.15	2.87	3.79	—	3.08	4.70	—	2.20	4.53	—	3.20	2.81
<b>FAMILIES BY NUMBER OF OWN CHILDREN UNDER 18 YEARS</b>														
Total, all families	6 048	7 891	15 086	2 823	2 258	5 797	16 216	1 824	1 771	2 296	6 541	7 446	18 299	6 147
With own children under 18 years	3 220	4 552	7 582	1 374	1 181	3 210	7 698	841	996	1 014	3 496	4 322	9 545	3 134
With own children under 6 years	1 574	2 070	3 778	630	583	1 484	3 380	373	480	454	1 684	1 941	4 085	1 479
Total, husband-wife families	5 286	6 601	13 249	2 438	2 005	5 827	13 998	1 538	1 549	1 925	5 730	6 668	15 444	5 275
With own children under 18 years	2 909	3 855	6 906	1 256	1 071	2 876	6 750	887	907	987	3 162	3 959	8 267	2 789
With own children under 6 years	1 468	1 827	3 556	600	544	1 388	3 063	357	457	420	1 582	1 829	3 716	1 355
Total, families with female head	581	1 029	1 403	278	189	590	2 025	197	169	274	605	588	2 311	675
With own children under 18 years	267	580	564	96	99	289	797	54	72	104	270	301	1 096	278
With own children under 6 years	91	191	181	21	35	82	281	14	16	30	83	97	335	99
White, all families	5 904	7 567	14 819	2 744	2 231	5 792	15 734	1 727	1 769	2 266	6 522	7 441	16 643	6 109
With own children under 18 years	3 136	4 396	7 449	1 355	1 167	3 205	7 440	829	996	1 003	3 482	4 319	8 734	3 115
With own children under 6 years	1 528	2 011	3 782	624	576	1 480	3 257	369	480	452	1 680	1 939	3 766	1 474
White, husband-wife families	5 180	6 363	13 040	2 397	1 985	5 823	13 905	1 525	1 548	1 903	5 714	6 664	14 303	5 249
With own children under 18 years	2 847	3 754	6 796	1 241	1 058	2 872	6 615	887	907	987	3 149	3 956	7 727	2 777
With own children under 6 years	1 432	1 791	3 493	594	538	1 385	2 994	354	457	420	1 579	1 827	3 497	1 352
White, families with female head	549	962	1 353	264	185	590	1 868	187	169	267	602	587	1 898	663
With own children under 18 years	247	533	543	92	98	289	695	52	72	100	269	301	854	271
With own children under 6 years	81	170	170	21	34	82	231	13	16	28	82	97	241	97
Negro, all families	140	311	309											

Table 36. Household Relationship, Type of Family, and Race, for Counties: 1970—Continued

(For minimum base for derived figures (percent, median, etc.) and meaning of symbols, see text)

Counties	Ritchie	Roane	Summers	Taylor	Tucker	Tyler	Upshur	Wayne	Webster	Wetzel	Wirt	Wood	Wyoming
<b>RELATIONSHIP TO HEAD OF HOUSEHOLD</b>													
Total, all persons	10 145	14 111	13 213	13 878	7 447	9 929	19 092	37 581	9 809	20 314	4 154	86 818	30 095
In households	10 019	13 170	13 138	13 642	7 302	9 848	17 723	37 476	9 762	20 223	4 117	86 071	30 058
Head	3 357	4 322	4 306	4 594	2 422	3 140	5 812	11 467	3 001	6 431	1 323	27 753	8 405
14 to 24 years	128	218	138	209	105	157	460	670	138	370	191	2 026	592
25 to 34 years	466	573	406	631	355	498	862	1 986	387	1 082	175	5 486	1 368
35 to 44 years	448	649	638	701	348	513	832	2 204	432	1 129	175	4 948	1 759
45 to 64 years	1 205	1 641	1 771	1 710	919	1 126	2 054	4 233	1 223	2 322	494	9 833	3 370
65 years and over	1 110	1 241	1 353	1 343	695	846	1 604	2 374	821	1 528	396	5 460	1 316
Primary individual: Male	210	241	266	288	167	141	420	519	222	362	113	1 410	296
Female	427	510	597	628	291	394	709	974	278	707	129	3 426	565
Family head: Male	2 407	3 238	2 973	3 223	1 733	2 385	4 202	9 006	2 174	4 887	980	20 847	6 866
Female	313	333	470	455	231	220	481	968	327	475	101	2 070	678
Wife of head	2 299	3 119	2 822	3 102	1 665	2 310	4 082	8 730	2 083	4 738	934	20 316	6 667
Child of head	3 726	4 934	4 964	4 889	2 648	3 806	6 735	15 287	3 926	7 921	1 616	33 222	13 283
Other relative of head	536	652	882	846	470	466	825	1 753	592	909	209	3 632	1 547
Not related to head	101	143	164	211	97	126	269	239	160	224	35	1 148	156
In group quarters	126	941	75	236	145	81	1 369	105	47	91	37	747	37
Inmate of institution	91	915	12	221	108	57	24	73	10	40	14	210	-
Other	35	26	63	15	37	24	1 345	32	37	51	23	537	37
Persons per household	2.98	3.05	3.05	2.97	3.01	3.14	3.05	3.27	3.25	3.14	3.11	3.10	3.58
<b>White, all persons</b>													
Total, all persons	10 128	14 028	12 635	13 714	7 424	9 913	18 985	37 512	9 800	20 296	4 148	85 970	29 581
In households	10 002	13 138	12 589	13 501	7 284	9 832	17 636	37 410	9 753	20 206	4 111	85 235	29 545
Head	3 355	4 313	4 127	4 538	2 418	3 136	5 788	11 447	2 996	6 426	1 322	27 506	8 243
14 to 24 years	128	218	131	208	104	157	459	668	138	370	67	2 013	591
25 to 34 years	466	571	396	626	355	497	860	1 986	387	1 082	191	5 443	1 358
35 to 44 years	448	644	619	696	347	512	829	2 200	432	1 128	175	4 898	1 738
45 to 64 years	1 203	1 640	1 703	1 685	918	1 125	2 047	4 227	1 220	2 321	494	9 771	3 292
65 years and over	1 110	1 240	1 278	1 323	694	845	1 593	2 366	819	1 525	395	5 381	1 264
Primary individual: Male	210	240	239	279	167	141	418	518	221	361	113	1 383	278
Female	427	509	567	618	291	394	704	972	278	706	129	3 388	536
Family head: Male	2 405	3 231	2 888	3 199	1 730	2 381	4 190	8 992	2 170	4 885	979	20 703	6 772
Female	313	333	433	442	230	220	476	965	327	474	101	2 032	6 580
Wife of head	2 292	3 109	2 748	3 075	1 661	2 307	4 066	8 716	2 081	4 730	933	20 176	6 580
Child of head	3 721	4 923	4 728	4 858	2 641	3 799	6 704	15 263	3 925	7 917	1 613	32 861	13 111
Other relative of head	535	650	835	829	469	464	819	1 745	591	909	209	3 560	1 474
Not related to head	99	143	151	201	97	126	259	239	160	224	34	1 132	137
In group quarters	126	890	46	213	138	81	1 349	102	47	90	37	735	36
Inmate of institution	91	864	11	199	101	57	24	72	10	40	14	206	-
Other	35	26	35	14	37	24	1 325	30	37	50	23	529	36
Persons per household	2.98	3.05	3.05	2.98	3.01	3.14	3.05	3.27	3.26	3.14	3.11	3.10	3.58
<b>Negro, all persons</b>													
Total, all persons	2	53	539	150	17	5	65	28	1	2	4	730	472
In households	2	510	510	127	10	5	55	25	...	...	...	721	471
Head	...	...	167	54	2	1	19	9	...	...	...	210	148
14 to 24 years	...	...	7	1	1	1	1	1	...	...	...	13	1
25 to 34 years	...	...	8	5	...	...	2	...	...	...	...	33	6
35 to 44 years	...	...	15	4	...	...	1	...	...	...	...	39	14
45 to 64 years	...	...	64	24	1	...	4	2	...	...	...	55	76
65 years and over	...	...	73	20	...	...	11	6	...	...	...	70	51
Primary individual: Male	...	...	26	9	...	...	2	1	...	...	...	24	18
Female	...	...	29	10	...	...	5	2	...	...	...	32	28
Family head: Male	...	...	76	23	2	1	8	4	...	...	...	119	81
Female	...	...	36	12	...	...	4	2	...	...	...	35	21
Wife of head	...	...	67	23	3	2	9	2	...	...	...	109	76
Child of head	...	1	217	27	4	2	16	10	...	...	...	320	156
Other relative of head	...	1	46	17	1	...	4	4	...	...	...	67	72
Not related to head	...	...	13	6	...	...	7	...	...	...	...	15	19
In group quarters	...	51	29	23	7	...	10	3	...	...	...	9	1
Inmate of institution	...	51	1	22	7	...	...	1	...	...	...	4	-
Other	...	28	1	1	...	...	10	2	...	...	...	5	1
Persons per household	...	...	3.05	2.35	...	...	2.89	2.78	...	...	...	3.43	3.18
<b>FAMILIES BY NUMBER OF OWN CHILDREN UNDER 18 YEARS</b>													
Total, all families	2 720	3 571	3 443	3 678	1 964	2 605	4 683	9 974	2 501	5 362	1 081	22 917	7 544
With own children under 18 years	1 260	1 721	1 584	1 695	960	1 367	2 360	5 408	1 298	2 875	537	12 684	4 695
With own children under 6 years	586	763	667	808	449	687	1 097	2 530	577	1 430	262	6 218	2 167
Total, husband-wife families	2 299	3 119	2 822	3 102	1 665	2 310	4 082	8 730	2 083	4 738	934	20 316	6 667
With own children under 18 years	1 107	1 540	1 357	1 487	860	1 266	2 121	4 881	1 092	2 664	475	11 550	4 223
With own children under 6 years	535	703	596	745	426	653	1 017	2 356	513	1 376	236	5 841	2 031
Total, families with female head	313	333	470	455	231	220	481	968	327	475	101	2 070	678
With own children under 18 years	128	139	195	178	84	83	204	439	172	170	49	968	375
With own children under 6 years	45	47	62	58	20	27	70	143	53	45	19	335	109
White, all families	2 718	3 564	3 321	3 641	1 960	2 601	4 666	9 957	2 497	5 359	1 080	22 735	7 429
With own children under 18 years	1 259	1 717	1 527	1 687	958	1 364	2 351	5 399	1 297	2 874	537	12 582	4 641
With own children under 6 years	585	759	641	807	447	686	1 095	2 526	577	1 430	262	6 164	2 142
White, husband-wife families	2 297	3 112	2 749	3 078	1 662	2 306	4 071	8 717	2 079	4 736	933	20 181	6 578
With own children under 18 years	1 106	1 536	1 322	1 482	858	1 263	2 116	4 874	1 091	2 660	475	11 472	4 220
With own children under 6 years	534	699	583	744	424	652	1 016	2 353	513	1 376	236	5 801	2 013
White, families with female head	313	333	433	442	230	220	476	965	327	474	101	2 032	657
With own children under 18 years	128	139	195	175	84	83	201	437	172	170	49	947	367
With own children under 6 years	45	47	62	58	20	27	69	142	53	45	19	323	103
Negro, all families	...	...	112	35	2	1	12	6	...	...	...	154	102
With own children under 18 years	...	...	50	7	...	...	5	...	...	...	...	85	44
With own children under 6 years	...	...	22	...	1	...	1	...	...	...	...	42	19
Negro, husband-wife families	...	...	64	23	2	1	8	4	...	...	...	110	77
With own children under 18 years	...	...	28	4	...	...	3	...	...	...	...	63	34
With own children under 6 years	...	...	9	...	1	...	...	...	...	...	...	30	12
Negro, families with female head	...	...	36	12	...	...	4	2	...	...	...	35	21
With own children under 18 years	...	...	20	3	...	...	1	...	...	...	...	19	8
With own children under 6 years	...	...	13	...	...	...	1	...	...	...	...	10	6

Table 37. Marital Status and Household Relationship by Race, for Counties: 1970

[For meaning of symbols, see text]

Counties	Barbour	Berkley	Boone	Braxton	Brooks	Cabell	Calhoun	Clay	Dodd-ridge	Fayette	Gilmer	Grant	Green-brier	Hamp-shire
<b>MARITAL STATUS</b>														
<b>Total male, 14 years old and over</b>	5 154	13 198	8 961	4 578	10 573	38 146	2 688	3 272	2 342	17 658	2 897	3 075	11 409	4 220
Single	1 589	3 115	2 463	1 322	2 730	10 291	784	1 038	648	5 432	1 074	853	3 049	1 197
Married	3 256	8 896	5 992	2 983	7 254	25 241	1 680	2 016	1 502	11 191	1 660	2 045	7 745	2 784
Separated	51	250	86	62	114	397	34	37	30	247	29	25	148	45
Widowed	211	613	269	168	348	1 216	111	127	128	610	107	106	367	143
Divorced	167	574	237	105	241	1 398	45	91	64	417	56	71	248	96
<b>Total female, 14 years old and over</b>	5 605	13 575	9 409	4 960	11 397	44 997	2 680	3 305	2 447	19 524	3 146	3 156	12 728	4 392
Single	1 328	2 572	1 853	1 044	2 381	9 892	536	724	463	4 279	1 002	594	2 521	899
Married	3 267	8 642	6 118	3 009	7 355	25 790	1 698	2 060	1 509	11 451	1 678	2 070	7 849	2 812
Separated	51	214	141	71	158	674	33	72	30	351	33	29	185	54
Widowed	887	1 849	1 208	773	1 340	6 901	380	454	419	3 378	413	410	1 999	568
Divorced	123	512	230	134	321	2 414	66	67	56	416	53	82	359	113
<b>White male, 14 years old and over</b>	5 092	12 645	8 048	4 544	10 460	36 646	2 597	3 268	2 335	16 014	2 884	3 027	10 878	4 180
Single	1 548	2 944	2 421	1 305	2 694	9 739	784	1 036	647	4 803	1 061	839	2 869	1 177
Married	3 227	8 626	5 936	2 967	7 184	24 447	1 658	2 014	1 497	10 346	1 660	2 018	7 442	2 765
Separated	48	214	84	62	110	332	34	56	29	192	29	23	120	42
Widowed	211	549	258	167	342	1 143	111	127	127	481	107	102	336	142
Divorced	106	526	233	105	240	1 317	44	91	64	384	56	68	231	96
<b>White female, 14 years old and over</b>	5 531	13 097	9 209	4 922	11 282	43 023	2 475	3 309	2 439	17 476	3 139	3 096	12 091	4 350
Single	1 304	2 444	1 816	1 032	2 354	9 349	535	724	463	3 616	998	575	2 359	885
Married	3 232	8 405	6 060	2 991	7 284	24 923	1 696	2 058	1 503	10 577	1 675	2 042	7 524	2 791
Separated	46	192	139	69	154	569	33	72	30	276	33	28	145	54
Widowed	875	1 758	1 185	766	1 328	6 455	379	454	418	2 914	413	399	1 875	562
Divorced	120	490	228	133	316	2 276	65	67	55	369	53	80	333	112
<b>Negro male, 14 years old and over</b>	49	530	98	29	94	1 423	...	...	...	1 607	12	45	526	37
Single	29	170	36	16	30	323	...	...	...	622	12	12	180	19
Married	20	252	48	12	59	752	...	...	...	826	...	26	298	17
Separated	3	35	2	...	4	63	...	...	...	53	...	2	28	3
Widowed	...	63	10	...	5	71	...	...	...	128	...	4	31	1
Divorced	...	45	4	...	...	77	...	...	...	31	...	3	17	...
<b>Negro female, 14 years old and over</b>	56	441	107	31	94	1 076	...	...	...	2 005	5	57	623	37
Single	19	116	35	12	23	523	...	...	...	658	4	19	161	14
Married	26	215	47	12	57	788	...	...	...	845	1	25	313	16
Separated	5	21	2	...	4	104	...	...	...	74	...	1	40	...
Widowed	10	89	23	6	9	431	...	...	...	455	...	11	123	6
Divorced	1	21	2	...	5	134	...	...	...	47	...	2	26	1
<b>RELATIONSHIP TO HEAD OF HOUSEHOLD FOR SELECTED AGE GROUPS</b>														
<b>Total persons, under 18 years old</b>	4 374	12 128	9 116	4 205	10 129	31 206	2 378	3 724	2 122	16 826	2 283	3 049	10 607	4 116
Head or wife of head	16	60	58	19	18	142	8	20	8	52	8	11	43	22
Own child of head	3 967	11 155	8 214	3 773	9 543	28 538	2 145	3 318	1 893	14 962	2 057	2 757	9 670	3 515
In husband-wife households	3 517	10 112	7 319	3 264	8 791	25 077	1 808	2 792	1 728	12 614	1 822	2 553	8 618	3 192
In household with female head	...	886	438	618	3 075	262	447	140	2 036	204	174	929	289	289
Other relative of head	330	767	754	345	513	2 083	201	341	155	1 608	187	259	775	299
Other	61	146	90	68	55	443	24	45	66	204	31	22	119	280
<b>White persons, under 18 years old</b>	4 313	11 630	8 995	4 164	10 025	29 606	2 377	3 720	2 121	14 526	2 280	2 995	9 944	4 077
Head or wife of head	16	59	56	19	17	137	...	...	...	57	8	11	43	22
Own child of head	3 913	10 756	8 124	3 739	9 455	27 256	2 144	3 314	1 893	13 145	2 054	2 721	9 118	3 493
In husband-wife households	3 475	9 813	7 243	3 249	8 718	24 238	1 807	2 790	1 728	11 480	1 819	2 523	8 206	3 181
In household with female head	...	803	734	419	606	282	445	140	1 433	204	171	805	278	278
Other relative of head	324	686	724	339	582	1 842	201	341	154	1 158	187	242	677	294
Other	60	129	89	67	51	371	24	45	66	172	31	21	106	268
<b>Negro persons, under 18 years old</b>	47	469	111	33	81	1 554	...	...	...	2 262	...	50	661	38
Head or wife of head	...	1	...	...	5	...	...	...	...	1	...	...	...	...
Own child of head	40	374	82	28	67	1 243	...	...	...	1 780	...	36	550	21
In husband-wife households	30	280	68	13	54	809	...	...	...	1 100	...	30	410	10
In household with female head	10	77	14	15	10	310	...	...	...	600	...	3	124	11
Other relative of head	6	77	29	5	11	237	...	...	...	449	...	14	98	5
Other	1	17	...	...	3	69	...	...	...	32	...	...	13	12
<b>Total persons, 65 years old and over</b>	2 026	4 030	2 534	1 899	2 766	13 085	1 083	1 084	1 854	6 172	1 031	986	4 104	1 389
Head of family: Male	696	1 114	923	678	891	3 715	408	407	398	2 160	368	353	1 399	498
Female	138	245	197	135	152	945	64	93	58	502	69	66	306	96
Wife of head	431	705	542	375	541	2 324	216	238	222	1 171	219	212	803	292
Other family member	264	470	270	264	397	1 587	112	100	121	653	113	141	511	173
Not related to head	59	94	29	32	67	243	17	23	24	113	13	27	73	22
Primary individual: Male	123	240	167	115	181	683	56	95	90	337	65	59	216	98
Female	305	690	401	288	418	2 730	122	127	156	1 096	182	126	733	195
Inmate of institution	3	452	...	...	64	715	7	7	25	123	...	...	44	14
Other, in group quarters	7	20	5	2	55	63	1	1	...	17	2	1	19	1
<b>White persons, 65 years old and over</b>	2 015	3 830	2 474	1 881	2 724	12 366	1 080	1 083	1 852	5 361	1 031	963	3 889	1 379
Head of family: Male	694	1 076	898	672	874	3 557	408	406	398	2 178	368	347	1 343	496
Female	136	225	190	134	150	875	64	93	58	414	69	61	283	94
Wife of head	429	676	530	370	529	2 252	215	238	222	1 045	219	208	765	291
Other family member	263	449	260	260	394	1 497	112	100	120	567	113	138	483	171
Not related to head	59	85	23	32	67	218	16	23	24	86	13	27	63	21
Primary individual: Male	122	221	162	115	175	638	56	95	90	337	65	59	216	98
Female	302	689	401	286	416	2 592	121	127	156	1 096	182	126	733	195
Inmate of institution	3	415	...	...	64	674	7	7	25	123	...	...	44	14
Other, in group quarters	7	14	5	2	55	63	1	1	...	17	2	1	12	1
<b>Negro persons, 65 years old and over</b>	10	196	55	12	34	622	...	...	...	797	...	21	209	10
Head of family: Male	2	35	23	4	14	155	...	...	...	279	...	5	55	2
Female	2	20	7	1	6	68	...	...	...	86	...	5	23	2
Wife of head	2	29	12	2	9	71	...	...	...	124	...	3	34	1
Other family member	1	26	5	3	3	84	...	...	...	85	...	3	28	2
Not related to head	1	9	6	...	...	25	...	...	...	27	...	...	10	1
Primary individual: Male	1	19	2	...	...	134	...	...	...	63	...	1	17	1
Female	2	21	...	...	...	44	...	...	...	123	...	4	33	1
Inmate of institution	3	37	...	...	...	41	...	...	...</					



Table 37. Marital Status and Household Relationship by Race, for Counties: 1970—Continued

[For meaning of symbols, see text]

Counties	Hancock	Hardy	Harrison	Jackson	Jefferson	Kanawha	Lewis	Lincoln	Logan	McDowell	Marion	Marshall	Mason	Mercer
<b>MARITAL STATUS</b>														
Total male, 14 years old and over	13 950	3 271	26 128	7 199	7 642	80 815	6 451	6 701	15 834	17 167	22 213	13 743	8 620	22 267
Single	3 437	936	6 487	1 741	2 263	20 484	2 003	1 991	4 591	5 050	5 730	3 453	2 255	5 938
Married	9 742	2 139	17 893	5 158	4 923	55 942	4 003	4 344	10 376	11 184	15 155	9 413	5 863	15 052
Separated	141	35	349	38	89	917	119	83	207	284	302	146	79	284
Widowed	414	117	1 072	196	249	2 325	260	208	533	566	854	463	280	723
Divorced	357	79	676	104	207	2 064	185	158	334	367	474	214	222	554
Total female, 14 years old and over	15 117	3 378	29 813	7 584	8 071	92 890	7 421	6 863	17 420	18 718	25 479	14 319	9 140	25 791
Single	3 101	658	5 886	1 449	1 883	19 635	1 721	1 457	3 824	4 222	5 342	2 814	1 805	5 378
Married	9 816	2 175	18 124	5 185	4 969	57 090	4 151	4 378	10 722	11 445	15 436	9 206	5 965	15 359
Separated	169	51	423	61	123	1 560	143	82	360	400	457	170	85	425
Widowed	1 729	470	4 695	800	998	12 304	1 274	890	2 452	2 662	3 944	1 865	1 060	4 119
Divorced	471	75	1 108	150	221	3 861	275	138	420	389	757	434	310	935
White male, 14 years old and over	13 489	3 179	25 732	7 194	6 791	76 395	6 400	6 695	14 895	14 198	21 424	13 573	8 503	20 461
Single	2 965	898	6 363	1 740	1 929	18 896	1 975	1 990	4 270	3 960	5 488	3 359	2 207	5 325
Married	9 471	2 095	17 678	5 156	4 481	53 501	3 986	4 339	9 869	9 572	14 696	9 344	5 804	14 021
Separated	122	34	327	38	54	769	114	83	182	175	267	138	70	221
Widowed	387	112	1 037	195	195	2 072	256	208	442	373	784	461	275	614
Divorced	336	74	654	103	186	1 926	183	158	314	293	456	409	217	501
White female, 14 years old and over	14 620	3 290	29 326	7 577	7 121	87 289	7 366	6 857	16 306	15 251	24 520	14 246	9 007	23 536
Single	2 965	631	5 758	1 448	1 558	17 845	1 704	1 456	3 512	3 184	5 119	2 806	1 771	4 755
Married	9 541	2 128	17 901	5 181	4 519	54 516	4 132	4 374	10 181	9 774	14 941	9 158	5 896	14 269
Separated	156	47	389	61	89	1 298	82	309	267	402	402	164	78	327
Widowed	1 670	457	4 572	798	848	11 324	1 257	889	2 216	1 970	3 729	1 853	1 040	3 643
Divorced	444	74	1 095	150	196	3 604	273	138	397	323	731	429	300	869
Negro male, 14 years old and over	433	84	370	...	835	4 185	38	2	892	2 941	762	149	102	1 781
Single	138	34	121	...	324	1 502	23	1	307	1 083	235	90	46	601
Married	247	42	192	...	437	2 301	11	1	480	1 593	441	52	46	1 019
Separated	19	...	20	...	35	146	5	...	25	108	35	6	9	63
Widowed	27	4	35	...	53	249	2	...	85	192	69	2	5	109
Divorced	21	4	22	...	21	133	2	...	20	73	17	5	5	52
Negro female, 14 years old and over	465	81	451	...	936	5 356	39	1	1 072	3 447	903	46	117	2 226
Single	135	26	124	...	320	1 728	15	...	302	1 038	210	8	33	615
Married	248	43	197	...	423	2 422	7	1	516	1 655	461	25	57	1 069
Separated	13	2	30	...	34	258	1	...	50	133	54	5	7	97
Widowed	56	11	119	...	148	957	15	...	231	688	208	9	18	476
Divorced	26	1	11	...	25	249	2	...	23	66	24	4	9	66
<b>RELATIONSHIP TO HEAD OF HOUSEHOLD FOR SELECTED AGE GROUPS</b>														
Total persons, under 18 years old	13 978	2 932	22 587	7 972	7 100	75 269	5 133	7 163	17 690	19 927	18 022	12 266	8 600	20 194
Head or wife of head	24	6	98	18	42	274	13	25	55	107	60	31	33	107
Own child of head	13 213	2 569	20 784	7 585	6 298	69 734	4 575	6 628	16 053	17 907	16 648	11 505	7 921	18 069
In husband-wife households	12 202	2 330	18 650	7 085	5 640	61 580	4 038	5 941	13 907	15 120	14 900	10 648	7 274	15 708
In household with female head	800	224	1 766	412	5 603	7 162	485	555	1 826	2 349	1 506	745	541	2 133
Other relative of head	652	305	1 371	296	650	4 329	384	443	1 452	1 765	1 121	611	561	1 799
Other	89	52	334	73	110	932	161	67	130	148	119	119	85	219
White persons, under 18 years old	13 415	2 857	22 208	7 967	5 867	70 388	5 102	7 159	16 525	16 023	17 169	12 202	8 535	18 363
Head or wife of head	23	6	97	18	38	263	13	25	52	100	60	31	33	98
Own child of head	12 738	2 506	20 489	7 580	5 370	65 665	4 548	6 625	15 089	14 723	15 972	11 446	7 866	16 688
In husband-wife households	11 841	2 278	18 426	7 080	4 975	58 870	4 014	5 938	13 252	12 903	14 475	10 609	7 230	14 740
In household with female head	717	213	1 713	412	331	5 920	482	555	1 551	1 494	1 273	726	531	1 748
Other relative of head	580	293	1 304	296	380	3 703	383	442	1 267	1 128	972	608	553	1 395
Other	74	52	318	73	79	757	158	67	117	72	165	117	83	182
Negro persons, under 18 years old	530	73	355	...	1 222	4 675	15	4	1 110	3 871	824	44	43	1 813
Head or wife of head	1	...	1	...	4	8	...	3	6	...	...	...	...	9
Own child of head	443	61	276	...	918	3 880	11	3	914	3 153	648	40	33	1 363
In husband-wife households	330	50	206	...	656	2 544	9	3	607	2 192	401	22	22	950
In household with female head	82	11	52	...	231	1 219	2	...	273	849	229	17	10	385
Other relative of head	71	12	63	...	270	618	1	1	180	636	149	2	8	404
Other	15	...	15	...	30	169	3	...	13	76	27	2	2	37
Total persons, 65 years old and over	3 287	1 113	9 535	1 891	1 925	21 623	2 957	2 049	4 195	4 545	8 028	4 109	2 539	7 360
Head of family: Male	1 127	388	3 024	646	516	6 818	783	763	1 551	1 741	2 598	1 337	847	2 404
Female	196	84	685	98	146	1 601	197	146	301	373	501	240	159	623
Wife of head	611	230	1 791	399	328	3 992	483	436	755	828	1 526	827	518	1 410
Other family member	541	129	1 160	274	269	2 861	311	207	506	543	905	532	263	905
Not related to head	78	39	188	24	50	453	62	48	75	95	150	85	32	112
Primary individual: Male	175	76	581	106	124	1 131	160	123	287	304	525	280	186	373
Female	494	152	1 870	332	340	4 476	462	307	716	634	1 626	758	453	1 430
Inmate of institution	62	1	164	7	74	116	458	8	...	14	151	41	80	90
Other, in group quarters	3	14	72	5	10	175	41	11	4	13	46	9	1	13
White persons, 65 years old and over	3 177	1 071	9 337	1 888	1 655	19 916	2 934	2 048	3 886	3 379	7 565	4 086	2 473	6 464
Head of family: Male	1 083	376	2 976	646	516	6 319	783	763	1 360	1 297	2 437	1 329	843	2 109
Female	185	82	658	98	108	1 433	196	146	282	272	471	239	156	547
Wife of head	592	222	1 769	399	290	3 717	482	436	666	657	1 444	824	515	1 234
Other family member	528	123	1 129	274	232	2 671	310	206	464	442	871	500	262	821
Not related to head	73	37	178	23	36	353	62	48	53	45	134	85	31	78
Primary individual: Male	165	74	557	105	93	983	157	123	215	178	481	280	184	312
Female	487	149	1 835	331	300	4 168	457	307	643	473	1 548	754	448	1 272
Inmate of institution	62	1	163	7	71	108	446	8	...	6	137	36	33	84
Other, in group quarters	2	8	72	5	9	164	41	11	3	9	42	9	1	7
Negro persons, 65 years old and over	108	35	193	...	264	1 660	19	...	495	1 157	451	18	64	892
Head of family: Male	43	12	47	...	66	484	...	...	186	440	158	5	4	295
Female	11	2	27	...	37	165	1	...	17	100	30	1	3	75
Wife of head	19	8	21	...	36	269	...	...	88	170	81	2	3	174
Other family member	12	4	31	...	37	181								



Table 37. Marital Status and Household Relationship by Race, for Counties: 1970—Continued

[For meaning of symbols, see text]

Counties	Mineral	Mingo	Monongalia	Monroe	Morgan	Nicholas	Ohio	Pendleton	Pleasants	Pocahontas	Preston	Putnam	Raleigh	Randolph
<b>MARITAL STATUS</b>														
Total male, 14 years old and over	8 995	11 097	25 433	3 929	3 044	7 842	22 793	2 682	2 475	3 277	9 663	9 766	24 764	9 648
Single	2 174	3 327	10 326	1 035	7 668	2 122	6 934	826	1 734	2 429	6 125	6 415	6 722	2 737
Married	5 952	7 064	14 050	2 627	2 110	5 313	14 305	1 705	1 630	2 074	6 125	6 914	16 607	5 709
Separated	86	118	164	58	38	92	272	32	18	52	118	72	336	95
Widowed	275	408	622	172	168	246	964	100	69	181	332	251	830	368
Divorced	194	298	435	95	58	181	590	51	42	98	177	186	605	234
Total female, 14 years old and over	8 868	11 093	25 345	4 838	3 340	8 325	27 534	2 734	2 732	3 482	9 522	10 372	27 758	9 420
Single	1 762	2 685	7 491	1 069	553	1 630	7 617	575	645	659	1 816	1 929	5 428	2 029
Married	5 666	7 259	14 147	2 909	2 152	5 370	14 618	1 697	1 652	2 119	6 192	7 028	16 920	5 694
Separated	105	220	280	159	41	76	457	20	36	59	134	108	463	109
Widowed	1 182	1 590	2 933	704	488	1 095	4 236	388	360	595	1 343	1 072	4 576	1 399
Divorced	278	439	774	156	55	240	1 051	64	75	109	171	243	834	299
White male, 14 years old and over	7 975	10 610	24 830	3 822	2 995	7 851	22 116	2 636	2 461	3 216	9 027	9 757	22 443	8 962
Single	2 090	3 158	10 024	991	743	2 115	6 690	798	721	906	2 412	2 411	5 925	2 689
Married	5 433	6 804	13 782	2 579	2 088	5 309	13 945	1 688	1 629	2 048	6 108	6 910	15 314	5 678
Separated	83	106	165	53	37	92	227	28	18	49	118	72	271	94
Widowed	264	368	599	160	156	246	929	100	69	167	332	250	652	364
Divorced	188	280	425	92	58	181	552	50	42	95	175	186	552	231
White female, 14 years old and over	8 647	11 330	24 829	4 447	3 213	8 330	26 688	2 669	2 719	3 421	9 483	10 261	24 897	9 315
Single	1 685	2 464	7 322	898	544	1 629	7 379	549	635	650	1 808	1 925	4 724	1 982
Married	5 539	6 985	13 086	2 733	2 131	5 359	14 227	1 675	1 649	2 085	6 168	7 022	15 552	5 658
Separated	93	197	265	96	41	76	392	17	36	55	132	108	342	106
Widowed	1 155	1 477	2 870	679	482	1 094	4 086	382	360	578	1 336	1 071	3 865	1 382
Divorced	268	424	751	137	55	238	996	63	75	108	171	243	756	293
Negro male, 14 years old and over	215	468	442	166	47	...	620	45	8	58	30	1	2 249	72
Single	82	163	234	43	25	...	223	28	8	17	14	...	781	40
Married	117	248	197	48	20	...	336	17	...	24	14	1	1 237	25
Separated	3	12	18	5	1	...	43	4	...	3	...	...	64	1
Widowed	10	39	22	12	2	...	34	...	...	14	...	...	178	4
Divorced	6	18	9	3	...	...	33	...	...	3	2	...	53	3
Negro female, 14 years old and over	237	525	403	383	32	...	768	49	9	56	31	6	2 775	85
Single	76	136	168	17	18	...	218	25	9	8	7	3	690	40
Married	124	262	188	171	18	...	355	17	...	31	18	2	1 305	23
Separated	12	21	61	6	...	...	62	3	...	4	1	...	119	2
Widowed	27	110	59	25	5	...	145	6	...	16	6	1	704	16
Divorced	10	15	20	19	...	...	30	...	...	1	...	...	76	6
<b>RELATIONSHIP TO HEAD OF HOUSEHOLD FOR SELECTED AGE GROUPS</b>														
Total persons, under 18 years old	7 755	13 174	16 764	3 346	2 929	8 488	18 554	2 198	2 749	2 792	8 998	9 909	23 719	8 057
Head or wife of head	20	76	52	6	14	35	41	4	10	15	44	23	111	41
Own child of head	7 140	11 971	15 608	3 025	2 681	7 665	17 460	1 842	2 264	2 419	8 316	9 242	21 316	7 270
In husband-wife households	6 437	10 194	14 261	2 773	2 426	6 881	15 435	1 713	2 069	2 106	7 592	8 471	18 463	6 462
In household with female head	687	1 415	1 140	284	229	480	1 740	111	158	262	598	654	2 509	657
Other relative of head	494	1 075	881	249	190	609	894	325	314	548	548	575	2 098	571
Other	181	182	223	66	36	99	159	19	386	44	90	69	194	175
White persons, under 18 years old	7 446	12 673	16 313	3 279	3 881	8 398	17 721	2 128	2 727	2 764	8 951	9 897	21 030	7 989
Head or wife of head	19	73	49	6	14	35	39	4	10	15	43	23	105	41
Own child of head	6 874	11 581	15 267	2 974	2 643	7 647	16 743	1 790	2 262	2 396	8 277	9 233	19 182	7 225
In husband-wife households	6 243	9 912	13 980	2 732	2 392	6 867	15 641	1 668	2 067	2 093	7 559	8 463	17 079	6 426
In household with female head	542	1 298	1 084	194	225	679	1 444	184	252	592	653	1 816	648	648
Other relative of head	465	1 000	813	238	188	609	797	307	89	309	543	573	1 592	557
Other	88	99	184	61	36	99	142	19	366	44	88	68	151	166
Negro persons, under 18 years old	307	487	343	65	38	...	798	65	22	25	39	6	2 604	52
Head or wife of head	1	3	2	...	...	...	2	...	...	...	1	...	6	...
Own child of head	265	407	244	49	28	...	680	47	2	20	32	3	2 052	34
In husband-wife households	193	272	193	39	24	...	369	40	2	10	27	2	1 315	25
In household with female head	65	117	48	10	4	...	288	7	...	5	1	...	680	9
Other relative of head	29	74	64	11	10	...	93	18	...	5	4	2	503	9
Other	12	3	31	5	...	...	15	...	...	20	1	...	43	9
Total persons, 65 years old and over	2 384	3 190	5 899	1 460	1 007	2 384	8 684	1 024	767	1 374	3 185	2 315	7 994	3 041
Head of family: Male	770	1 218	1 893	492	333	849	2 453	367	255	445	1 048	816	2 792	941
Female	158	221	395	107	43	159	611	94	51	96	174	152	624	210
Wife of head	447	653	1 135	270	224	460	1 494	208	153	237	633	479	1 458	541
Other family member	323	338	727	207	98	291	1 117	147	86	153	408	266	898	336
Not related to head	46	63	156	22	15	27	154	27	13	25	71	23	142	80
Primary individual: Male	162	198	370	84	75	120	641	58	42	105	206	148	423	214
Female	462	497	1 080	224	206	367	1 862	124	166	177	439	401	1 451	514
Inmate of institution	16	...	102	7	13	20	265	...	...	199	...	21	135	183
Other, in group quarters	2	2	41	225	...	11	89	1	1	1	7	9	71	22
White persons, 65 years old and over	2 323	3 064	5 727	1 571	990	2 382	8 428	1 017	767	1 322	3 175	2 314	6 765	3 012
Head of family: Male	747	1 188	1 835	474	330	849	2 383	363	255	431	1 046	816	2 371	936
Female	149	208	375	101	40	159	584	92	51	93	172	151	529	208
Wife of head	403	591	1 109	262	221	459	1 453	207	153	231	631	479	1 264	537
Other family member	318	320	710	199	94	291	1 088	146	86	153	408	266	794	334
Not related to head	45	62	146	22	13	27	141	27	13	22	71	23	142	78
Primary individual: Male	157	170	348	83	73	120	613	58	42	91	205	148	317	212
Female	458	455	1 063	215	206	367	1 805	123	166	172	438	401	1 225	508
Inmate of institution	16	...	100	6	13	19	264	...	...	128	197	21	118	177
Other, in group quarters	2	2	41	209	...	11	89	1	1	1	7	9	60	22
Negro persons, 65 years old and over	61	275	163	69	16	...	246	8	...	58	8	1	1 214	27
Head of family: Male	22	107	57	18	3	...	66	4	...	13	2	...	415	4
Female	9	13	6	6	3	...	25	2	...	3	1	...	95	2
Wife of head	14	61	25	8	3	...	39	1	...	5	1	...	193	4
Other family member	5	18	8	8	3	...	27	...	...	...	...	...	102	2
Not related to head	1	9	...	...	2	...	11	...	...	...	...	...	54	2
Primary individual: Male	5	26	...	3	2	...	27	...	...	14	1	...	105	2
Female	4	41	...	9	...	...	50	1	...	5	7	...	222	5

Table 37. Marital Status and Household Relationship by Race, for Counties: 1970—Continued

[For meaning of symbols, see text]

Counties

MARITAL STATUS

	Ritchie	Roane	Summers	Taylor	Tucker	Tyler	Upshur	Wayne	Webster	Wetzel	Wirt	Wood	Wyoming
<b>Total male, 14 years old and over</b> .....	<b>3 682</b>	<b>5 352</b>	<b>4 743</b>	<b>5 060</b>	<b>2 735</b>	<b>3 407</b>	<b>6 970</b>	<b>13 169</b>	<b>3 465</b>	<b>7 106</b>	<b>1 519</b>	<b>29 577</b>	<b>10 404</b>
Single.....	967	1 580	1 397	1 380	769	788	2 334	3 262	962	1 720	402	6 718	2 939
Married.....	2 439	3 418	3 021	3 296	1 774	2 413	4 288	9 175	2 233	4 961	993	21 262	7 029
Separated.....	42	80	52	65	30	31	55	93	52	64	16	303	70
Widowed.....	193	200	189	242	112	149	225	403	169	277	82	871	227
Divorced.....	83	154	136	142	80	57	123	329	101	148	42	726	209
<b>Total female, 14 years old and over</b> .....	<b>3 962</b>	<b>5 591</b>	<b>5 378</b>	<b>5 527</b>	<b>2 864</b>	<b>3 822</b>	<b>7 651</b>	<b>14 222</b>	<b>3 672</b>	<b>7 610</b>	<b>1 521</b>	<b>33 654</b>	<b>10 751</b>
Single.....	696	1 093	1 153	1 023	489	686	2 043	2 779	763	1 393	262	6 438	2 195
Married.....	2 470	3 474	3 081	3 346	1 825	2 459	4 374	9 340	2 259	5 001	994	21 643	7 137
Separated.....	59	87	74	71	41	45	80	179	58	81	18	490	110
Widowed.....	681	825	973	991	461	573	1 035	1 638	539	1 013	229	4 296	1 189
Divorced.....	115	199	171	167	89	104	199	465	111	203	36	1 277	230
<b>White male, 14 years old and over</b> .....	<b>3 678</b>	<b>5 313</b>	<b>4 556</b>	<b>4 995</b>	<b>2 723</b>	<b>3 399</b>	<b>6 930</b>	<b>13 144</b>	<b>3 458</b>	<b>7 099</b>	<b>1 517</b>	<b>29 299</b>	<b>10 222</b>
Single.....	967	1 561	1 324	1 346	761	786	2 306	3 254	961	1 716	401	6 616	2 878
Married.....	2 435	3 403	2 927	3 270	1 771	2 409	4 276	9 161	2 229	4 959	992	21 110	6 927
Separated.....	40	75	44	64	30	31	55	92	52	64	16	298	63
Widowed.....	193	196	173	239	111	148	225	402	167	276	82	855	217
Divorced.....	83	153	132	140	80	56	123	327	101	148	42	718	200
<b>White female, 14 years old and over</b> .....	<b>3 951</b>	<b>5 558</b>	<b>5 146</b>	<b>5 452</b>	<b>2 859</b>	<b>3 816</b>	<b>7 600</b>	<b>14 191</b>	<b>3 670</b>	<b>7 599</b>	<b>1 519</b>	<b>33 347</b>	<b>10 556</b>
Single.....	693	1 086	1 107	1 002	489	684	2 023	2 770	763	1 392	262	6 366	2 149
Married.....	2 463	3 459	2 980	3 315	1 821	2 455	4 355	9 324	2 257	4 993	993	21 479	7 041
Separated.....	59	85	65	70	41	45	79	177	58	81	18	476	104
Widowed.....	680	816	925	971	460	573	1 027	1 632	539	1 011	228	4 237	1 140
Divorced.....	115	197	154	164	89	104	195	465	111	203	36	1 265	226
<b>Negro male, 14 years old and over</b> .....	...	<b>30</b>	<b>176</b>	<b>64</b>	<b>11</b>	<b>2</b>	<b>26</b>	<b>13</b>	...	...	...	<b>244</b>	<b>166</b>
Single.....	...	17	72	34	8	...	18	6	...	...	...	96	59
Married.....	...	8	85	25	2	1	8	4	...	...	...	125	88
Separated.....	...	5	8	1	...	...	...	...	...	...	...	5	7
Widowed.....	...	4	16	3	1	...	...	...	...	...	...	15	10
Divorced.....	...	1	3	2	...	1	...	...	...	...	...	8	9
<b>Negro female, 14 years old and over</b> .....	...	<b>21</b>	<b>199</b>	<b>67</b>	<b>3</b>	<b>3</b>	<b>34</b>	<b>10</b>	...	...	...	<b>260</b>	<b>182</b>
Single.....	...	7	42	19	...	1	12	4	...	...	...	69	46
Married.....	...	5	94	27	3	2	11	3	...	...	...	129	85
Separated.....	...	2	9	1	...	...	1	...	...	...	...	14	6
Widowed.....	...	7	46	18	...	...	7	3	...	...	...	52	48
Divorced.....	...	2	17	3	...	...	4	...	...	...	...	10	3

RELATIONSHIP TO HEAD OF HOUSEHOLD FOR SELECTED AGE GROUPS

<b>Total persons, under 18 years old</b> .....	<b>3 256</b>	<b>4 300</b>	<b>4 274</b>	<b>4 495</b>	<b>2 445</b>	<b>3 455</b>	<b>5 949</b>	<b>13 302</b>	<b>3 574</b>	<b>7 166</b>	<b>1 432</b>	<b>30 088</b>	<b>12 059</b>
Head or wife of head.....	6	16	16	14	11	12	22	50	17	30	8	83	73
Own child of head.....	3 002	3 967	3 807	3 913	2 163	3 214	5 518	12 436	3 148	6 663	1 329	28 252	11 106
In husband-wife households.....	2 657	3 546	3 257	3 430	1 956	2 984	4 977	11 229	2 665	6 210	1 175	25 808	10 013
In household with female head.....	298	335	479	422	183	189	458	1 017	416	355	121	2 126	870
Other relative of head.....	209	257	390	321	201	181	333	727	304	392	75	1 470	834
Other.....	39	60	61	247	70	48	76	89	105	83	20	283	46
<b>White persons, under 18 years old</b> .....	<b>3 252</b>	<b>4 287</b>	<b>4 046</b>	<b>4 445</b>	<b>2 437</b>	<b>3 451</b>	<b>5 924</b>	<b>13 283</b>	<b>3 574</b>	<b>7 167</b>	<b>1 430</b>	<b>29 747</b>	<b>11 864</b>
Head or wife of head.....	6	16	16	14	11	12	22	50	17	30	8	83	73
Own child of head.....	2 998	3 957	3 628	3 897	2 157	3 210	5 499	12 419	3 148	6 662	1 328	27 958	10 967
In husband-wife households.....	2 653	3 536	3 152	3 422	1 950	2 980	4 963	11 215	2 665	6 209	1 174	25 599	9 916
In household with female head.....	298	335	411	414	183	189	454	1 014	416	355	121	2 049	836
Other relative of head.....	209	256	360	313	201	181	332	726	304	392	75	1 428	784
Other.....	39	58	42	221	68	48	71	88	105	83	19	278	40
<b>Negro persons, under 18 years old</b> .....	...	<b>4</b>	<b>211</b>	<b>45</b>	<b>5</b>	<b>1</b>	<b>12</b>	<b>9</b>	...	...	...	<b>302</b>	<b>181</b>
Head or wife of head.....	...	...	...	...	...	...	...	...	...	...	...	...	...
Own child of head.....	1	163	12	3	1	8	7	...	...	...	...	256	125
In husband-wife households.....	1	93	4	3	1	4	4	...	...	...	...	174	86
In household with female head.....	...	64	8	...	...	...	3	...	...	...	...	74	34
Other relative of head.....	1	29	8	...	...	...	1	...	...	...	...	41	50
Other.....	2	19	25	2	...	3	...	...	...	...	...	5	6
<b>Total persons, 65 years old and over</b> .....	<b>1 749</b>	<b>2 158</b>	<b>2 019</b>	<b>2 080</b>	<b>1 076</b>	<b>1 362</b>	<b>2 460</b>	<b>3 684</b>	<b>1 236</b>	<b>2 339</b>	<b>618</b>	<b>8 656</b>	<b>1 984</b>
Head of family: Male.....	587	710	684	649	371	430	841	1 375	452	770	220	2 617	743
Female.....	112	117	163	148	89	81	161	247	84	150	29	517	154
Wife of head.....	356	437	379	404	214	289	529	766	239	466	140	1 635	381
Other family member.....	181	198	233	263	116	146	255	472	146	256	64	1 088	261
Not related to head.....	29	44	47	45	23	28	40	43	28	42	5	179	23
Primary individual: Male.....	110	114	115	139	73	79	163	212	111	166	59	512	105
Female.....	301	300	391	407	162	256	439	540	174	442	88	1 814	314
Inmate of institution.....	73	234	1	25	24	50	17	28	1	34	10	153	...
Other, in group quarters.....	...	4	6	...	4	3	15	1	1	13	3	141	3
<b>White persons, 65 years old and over</b> .....	<b>1 749</b>	<b>2 143</b>	<b>1 914</b>	<b>2 050</b>	<b>1 074</b>	<b>1 358</b>	<b>2 445</b>	<b>3 670</b>	<b>1 233</b>	<b>2 333</b>	<b>614</b>	<b>8 536</b>	<b>1 903</b>
Head of family: Male.....	587	710	656	642	371	429	837	1 371	451	770	219	2 586	727
Female.....	112	117	152	145	88	81	158	246	84	149	29	506	146
Wife of head.....	356	437	367	401	214	287	527	765	239	464	139	1 618	369
Other family member.....	181	198	222	259	115	145	253	468	145	255	64	1 068	251
Not related to head.....	29	44	41	43	23	28	40	43	28	42	5	178	16
Primary individual: Male.....	110	114	101	135	73	79	163	211	110	165	59	501	96
Female.....	301	299	369	401	162	256	435	538	174	441	88	1 788	295
Inmate of institution.....	73	220	1	24	24	50	17	27	1	34	10	153	...
Other, in group quarters.....	...	4	5	...	4	3	15	1	1	13	3	138	3
<b>Negro persons, 65 years old and over</b> .....	...	<b>14</b>	<b>103</b>	<b>29</b>	<b>1</b>	<b>2</b>	<b>13</b>	<b>8</b>	...	...	...	<b>108</b>	<b>80</b>
Head of family: Male.....	...	27	7	...	1	4	2	...	...	...	...	29	16
Female.....	...	11	3	...	...	3	1	...	...	...	...	11	8
Wife of head.....	...	12	3	...	1	1	1	...	...	...	...	17	12
Other family member.....	...	11	4	...	1	1	...	...	...	...	...	18	10
Not related to head.....	...	6	1	...	...	...	...	...	...	...	...	1	7
Primary individual: Male.....	...	14	4	...	...	...	...	...	...	...	...	10	9
Female.....	...	21	6	...	...	4	2	...	...	...	...	20	18
Inmate of institution.....	...	14	1	...	...	...	...	...	...	...	...	...	...
Other, in group quarters.....	...	1	...	...	...	...	...	...	...	...	...	2	...

Table 38. General Characteristics of the Rural Population for Counties: 1970

(For minimum base for derived figures (percent, median, etc.) and meaning of symbols, see text)

Counties	Barbour	Berkeley	Boone	Broxton	Brooke	Cabell	Calhoun	Clay	Dodd-ridge	Foyette	Gilmer	Grant	Green-brier	Hamp-shire
<b>RACE</b>														
<b>Male</b>	5 418	11 275	12 464	6 177	7 449	17 391	3 501	4 718	3 162	20 792	3 792	4 268	15 533	5 797
White	5 360	10 993	12 311	6 129	7 375	17 352	3 498	4 712	3 155	18 400	3 772	4 198	14 730	5 741
Negro	54	269	134	41	61	22	3	1	3	2 352	12	66	797	52
Indian	3	2	2	5	7	1	1	1	2	5	3	3	2	1
Japanese	1	1	1	1	1	1	1	1	1	1	1	1	1	1
Chinese	1	3	4	1	3	2	1	1	1	8	1	1	1	3
Filipino	1	1	10	2	1	3	1	2	1	17	3	1	2	1
All other	1	1	1	1	1	1	1	1	1	1	1	1	1	1
<b>Female</b>	5 610	10 455	12 654	6 489	7 456	17 834	3 545	4 612	3 227	22 016	3 990	4 339	16 557	5 913
White	5 543	10 268	12 490	6 436	7 366	17 801	3 540	4 610	3 218	19 285	3 982	4 263	15 687	5 861
Negro	56	155	149	40	74	20	1	1	1	2 699	5	72	856	47
Indian	5	14	1	6	6	4	1	1	1	9	2	2	4	1
Japanese	1	10	4	2	1	5	3	1	3	2	1	1	5	1
Chinese	1	1	1	1	3	1	1	1	1	2	1	1	1	1
Filipino	1	3	3	1	6	1	1	1	1	4	1	1	1	1
All other	5	5	3	5	1	2	1	1	3	15	3	2	4	4
<b>AGE BY SEX</b>														
<b>Male, all ages</b>	5 418	11 275	12 464	6 177	7 449	17 391	3 501	4 718	3 162	20 792	3 792	4 268	15 533	5 797
Under 5 years	390	1 038	1 160	514	686	1 608	272	430	232	1 675	274	410	1 297	487
5 to 9 years	562	1 120	1 240	560	796	1 775	326	528	301	2 049	363	442	1 484	587
10 to 14 years	605	1 163	1 487	649	839	1 818	389	635	351	2 545	324	415	1 718	621
15 to 19 years	521	864	1 292	614	730	1 583	362	561	295	2 352	577	395	1 500	589
20 to 24 years	280	721	762	339	427	998	218	240	143	1 144	412	266	863	344
25 to 29 years	262	719	658	292	437	1 228	176	226	150	769	151	285	885	310
30 to 34 years	271	616	620	303	446	1 159	161	219	134	729	170	231	723	262
35 to 39 years	215	650	554	263	445	1 097	157	193	154	821	155	232	759	314
40 to 44 years	302	671	482	311	482	1 180	150	252	145	1 086	176	224	923	300
45 to 49 years	293	726	806	331	469	1 097	206	218	168	1 281	164	227	937	398
50 to 54 years	311	651	739	389	425	936	175	223	190	1 273	163	223	859	273
55 to 59 years	311	616	689	372	303	834	192	257	195	1 391	186	227	895	323
60 to 64 years	331	539	604	372	286	740	202	246	171	1 231	186	206	880	315
65 to 69 years	262	349	406	329	203	499	187	159	162	921	155	160	666	240
70 to 74 years	194	378	325	245	168	369	128	173	148	703	126	127	515	190
75 years and over	308	454	499	324	217	476	200	216	203	822	208	184	629	244
Under 18 years	1 907	3 905	4 718	2 135	2 870	6 257	1 225	1 958	1 090	7 853	1 200	1 539	5 472	2 087
21 years and over	3 287	6 983	7 193	3 774	4 294	10 389	2 113	2 569	1 957	11 917	2 117	2 554	9 384	3 447
65 years and over	764	1 181	1 196	898	588	1 336	515	548	513	2 446	489	471	1 810	674
Median age	31.6	30.1	27.7	32.0	26.8	28.7	30.2	25.5	33.3	29.1	24.3	28.6	30.1	29.4
<b>Female, all ages</b>	5 610	10 455	12 654	6 489	7 456	17 834	3 545	4 612	3 227	22 016	3 990	4 339	16 557	5 913
Under 5 years	409	1 014	1 053	444	666	1 473	255	401	239	1 506	266	385	1 170	493
5 to 9 years	530	1 134	1 127	565	757	1 753	340	499	283	1 869	328	435	1 408	540
10 to 14 years	563	1 086	1 379	662	812	1 745	335	521	320	2 390	327	446	1 594	617
15 to 19 years	473	865	1 274	596	669	1 513	330	500	275	2 282	613	360	1 470	542
20 to 24 years	303	808	903	412	522	1 270	207	263	187	1 246	438	301	1 071	404
25 to 29 years	283	731	642	297	509	1 300	188	225	136	938	185	259	880	316
30 to 34 years	283	599	665	298	477	1 264	156	210	146	909	179	232	834	310
35 to 39 years	266	619	679	311	507	1 106	178	217	142	1 097	161	227	948	306
40 to 44 years	300	638	770	331	492	1 219	210	273	154	1 320	180	245	1 001	349
45 to 49 years	318	577	863	389	447	1 056	195	224	211	1 451	186	254	933	346
50 to 54 years	342	537	717	401	376	911	215	247	207	1 450	183	247	1 018	325
55 to 59 years	353	526	663	392	342	854	234	245	193	1 415	192	223	988	354
60 to 64 years	325	435	567	390	280	713	210	243	193	1 327	212	210	948	296
65 to 69 years	299	337	493	302	242	572	173	182	153	1 027	173	176	771	248
70 to 74 years	219	254	368	276	132	421	121	135	151	741	154	147	601	192
75 years and over	344	295	483	423	246	664	194	219	237	1 048	215	192	922	275
Under 18 years	1 845	3 761	4 398	2 070	2 658	5 963	1 153	1 766	1 032	7 336	1 123	1 510	5 135	2 029
21 years and over	3 568	6 181	7 628	4 134	4 430	11 093	2 240	2 629	2 071	13 636	2 281	2 661	10 686	3 637
65 years and over	862	1 344	1 344	1 001	488	1 657	536	541	541	2 816	542	515	2 294	715
Median age	34.3	27.2	29.6	34.5	28.0	29.5	33.8	27.7	36.0	34.3	25.7	29.7	34.1	30.7
<b>RELATIONSHIP TO HEAD OF HOUSEHOLD</b>														
<b>All persons</b>	11 028	21 730	25 118	12 666	14 905	33 225	7 046	9 330	6 389	42 808	7 782	8 607	32 090	11 710
<b>In households</b>	11 000	20 615	25 047	12 619	14 686	34 648	7 023	9 293	6 317	42 593	7 014	8 591	31 747	11 378
Head	3 451	6 176	7 576	4 039	4 284	10 531	2 177	2 642	2 050	13 123	2 293	2 609	10 262	3 615
Primary individual	577	776	1 048	721	492	1 014	303	393	415	2 207	487	389	1 741	579
Wife of head	2 436	4 873	5 649	2 762	3 471	8 692	1 568	1 847	1 380	9 077	1 552	1 939	7 275	2 612
Other relative of head	4 903	9 318	11 627	5 665	6 834	15 161	3 208	4 703	2 757	19 948	2 998	3 949	13 878	5 032
Not related to head	136	248	195	183	97	264	82	101	130	445	171	94	332	119
<b>In group quarters</b>	28	1 115	71	47	219	577	21	37	72	215	768	16	343	332
Inmate of institution	1	1 054	1	22	76	537	7	7	32	145	1	9	76	317
Other	28	61	71	25	149	40	14	37	40	70	768	7	267	15
Persons per household	3.19	3.34	3.31	3.15	3.43	3.29	3.23	3.52	3.08	3.25	3.06	3.29	3.09	3.15
<b>RELATIONSHIP OF PERSONS UNDER 18 YEARS</b>														
<b>Persons, under 18 years old</b>	3 752	7 666	9 116	4 205	5 465	12 220	3 378	3 724	2 122	15 189	2 283	3 049	10 607	4 116
Head or wife of head	13	25	58	19	9	45	8	20	8	46	8	11	43	22
Own child of head	3 388	6 678	8 214	3 773	5 144	11 427	2 145	3 318	1 893	13 490	2 057	2 577	9 670	3 515
In husband-wife families	3 008	6 570	7 319	3 264	4 845	10 754	1 808	2 792	1 728	11 347	1 822	2 553	8 618	3 192
In families with female head	305	595	748	438	228	549	282	447	140	1 853	204	174	929	289
Other relative of head	298	448	754	345	279	582	201	341	155	1 470	187	259	775	299
Other	53	105	90	68	33	166	24	45	66	183	31	22	119	280
<b>RELATIONSHIP OF PERSONS 65 YEARS AND OVER</b>														
<b>Persons, 65 years old and over</b>	1 626	2 867	2 534	1 899	1 208	2 995	1 003	1 084	1 054	5 262	1 031	986	4 104	1 389
Head of family	690	1 120	1 120	813	443	1 174	472	500	416	2 320	437	419	1 705	594
Wife of head	347	369	542	375	243	611	216	238	222	990	219	212	803	292
Other family member	215	221	270	264	162	367	112	109	121	557	113	141	511	173

Table 38. General Characteristics of the Rural Population for Counties: 1970—Continued

(For minimum base for derived figures (percent, median, etc.) and meaning of symbols, see text)

Counties	Hancock	Hardy	Harrison	Jackson	Jefferson	Kanawha	Lewis	Lincoln	Logan	McDowell	Marion	Marshall	Mason	Mercer
<b>RACE</b>														
Male	6 796	4 433	18 697	6 720	9 084	35 804	5 084	9 478	19 184	22 780	15 920	9 092	9 088	19 551
White	6 768	4 314	18 576	6 718	8 214	34 965	5 080	9 469	18 177	18 680	15 528	9 072	9 000	18 964
Negro	19	110	108	1	849	790	1	5	955	4 071	374	2	78	574
Indian	—	4	7	—	6	16	2	4	14	5	10	2	2	6
Japanese	1	1	—	—	4	8	—	—	—	3	—	—	—	1
Chinese	—	—	—	—	—	1	—	—	—	—	—	—	—	—
Filipino	7	—	—	—	—	13	—	—	20	13	2	13	4	2
All other	1	3	3	1	11	11	1	—	16	8	2	2	1	4
Female	6 889	4 422	19 517	6 699	9 173	36 626	5 440	9 434	19 931	23 737	16 596	9 302	9 096	20 481
White	6 861	4 311	19 369	6 697	8 250	35 703	5 432	9 427	18 848	19 300	16 189	9 275	8 990	19 723
Negro	18	104	133	—	908	864	1	2	1 022	4 411	370	2	90	736
Indian	1	3	6	1	5	26	4	2	11	2	13	8	4	9
Japanese	2	3	3	—	6	10	1	2	5	3	2	2	5	3
Chinese	—	—	—	—	—	—	—	—	—	—	—	—	—	—
Filipino	5	—	—	—	—	4	—	—	28	12	—	9	6	1
All other	1	1	5	1	3	18	2	1	16	9	13	6	—	7
<b>AGE BY SEX</b>														
Male, all ages	6 796	4 433	18 697	6 720	9 084	35 804	5 084	9 478	19 184	22 780	15 920	9 092	9 088	19 551
Under 5 years	619	360	1 596	599	859	3 046	476	877	1 743	2 172	1 402	855	739	1 772
5 to 9 years	755	421	1 948	737	898	3 846	519	999	2 012	2 497	1 476	990	973	1 890
10 to 14 years	828	462	1 980	837	853	4 257	546	1 155	2 504	3 027	1 588	968	1 062	2 041
15 to 19 years	656	434	1 739	646	970	3 714	435	1 033	2 325	2 653	1 498	789	845	2 143
20 to 24 years	410	278	1 016	322	846	2 238	271	569	1 064	1 342	993	528	556	1 644
25 to 29 years	383	250	1 051	379	597	2 212	258	513	848	1 056	881	544	562	1 199
30 to 34 years	415	203	994	460	530	2 110	281	521	778	873	858	546	538	942
35 to 39 years	420	214	906	463	459	2 039	253	447	941	849	730	509	545	980
40 to 44 years	475	253	1 155	374	499	2 223	272	478	1 232	1 225	965	603	557	1 120
45 to 49 years	401	267	1 156	366	513	2 147	275	496	1 283	1 384	1 059	578	518	1 189
50 to 54 years	375	267	1 120	322	526	2 036	268	475	1 049	1 292	1 000	487	454	1 041
55 to 59 years	351	255	1 108	333	476	1 759	317	518	986	1 328	942	506	442	1 031
60 to 64 years	264	235	904	260	376	1 394	255	426	790	1 086	792	395	382	909
65 to 69 years	198	186	699	223	291	1 075	208	329	680	833	589	271	321	581
70 to 74 years	120	141	524	155	174	736	180	251	461	561	495	243	261	493
75 years and over	126	207	801	224	217	972	270	391	488	602	652	280	333	576
Under 18 years	2 656	1 540	6 716	2 641	3 139	13 644	1 849	3 718	7 851	9 507	5 454	3 344	3 344	6 975
21 years and over	3 857	2 707	11 243	3 847	5 299	20 484	3 058	5 298	10 377	12 115	9 789	5 393	5 362	11 330
65 years and over	444	534	2 024	602	682	2 783	658	971	1 629	1 996	1 736	794	915	1 650
Median age	26.7	30.3	30.1	27.9	26.0	26.8	30.7	26.0	24.7	23.9	30.7	28.8	28.3	26.2
Female, all ages	6 889	4 422	19 517	6 699	9 173	36 626	5 440	9 434	19 931	23 737	16 596	9 302	9 096	20 481
Under 5 years	602	331	1 515	548	829	2 951	410	806	1 556	2 104	1 317	822	778	1 705
5 to 9 years	762	377	1 836	724	856	3 658	540	927	1 916	2 420	1 425	988	894	1 796
10 to 14 years	782	439	1 960	823	856	4 173	535	1 098	2 424	2 827	1 492	921	980	1 927
15 to 19 years	648	373	1 700	587	913	3 600	425	898	2 164	2 671	1 384	842	802	2 247
20 to 24 years	470	291	1 255	422	930	2 679	349	678	1 284	1 567	1 173	647	641	1 800
25 to 29 years	428	228	1 073	431	600	2 319	308	516	942	1 045	958	622	603	1 209
30 to 34 years	472	241	1 075	484	511	2 307	305	521	1 078	1 045	879	550	539	1 004
35 to 39 years	446	214	1 072	464	464	2 275	282	508	1 191	1 156	875	527	561	1 115
40 to 44 years	454	311	1 214	390	525	2 275	307	519	1 371	1 476	1 121	628	521	1 202
45 to 49 years	407	268	1 236	357	506	2 277	282	497	1 339	1 491	1 129	547	541	1 292
50 to 54 years	361	248	1 256	331	505	2 015	315	457	1 169	1 527	1 005	490	447	1 177
55 to 59 years	312	259	1 078	283	451	1 681	326	483	964	1 265	985	469	433	1 066
60 to 64 years	279	263	970	241	408	1 411	285	448	838	1 112	785	370	402	882
65 to 69 years	183	187	755	227	296	1 100	237	371	707	847	708	291	327	745
70 to 74 years	108	165	553	185	209	772	203	288	448	552	569	242	252	602
75 years and over	175	227	964	241	314	1 133	326	419	540	632	791	346	375	712
Under 18 years	2 571	1 392	6 510	2 497	3 004	13 139	1 755	3 445	7 357	9 172	5 129	3 267	3 181	6 636
21 years and over	4 002	2 857	12 246	3 931	5 478	21 678	3 454	5 548	11 582	13 380	10 720	5 602	5 518	12 377
65 years and over	466	579	2 272	653	819	3 005	766	1 078	1 695	2 031	2 068	879	954	2 059
Median age	27.1	33.6	32.0	27.8	26.7	27.7	32.4	28.0	28.3	26.3	33.1	28.5	28.8	28.2
<b>RELATIONSHIP TO HEAD OF HOUSEHOLD</b>														
All persons	13 685	8 855	38 214	13 419	18 257	72 430	10 524	18 912	39 115	46 517	32 516	18 394	18 184	40 032
In households	13 641	8 793	37 862	13 394	17 515	71 761	10 465	18 835	39 072	46 456	32 297	18 301	17 719	38 908
Head	3 986	2 788	11 748	3 879	5 357	21 176	3 299	5 470	11 062	12 965	10 428	5 511	5 358	11 940
Primary individual	515	454	1 671	419	808	2 526	521	728	1 385	1 690	1 601	677	748	1 579
Wife of head	3 152	2 013	8 815	3 151	4 022	16 483	2 374	4 065	8 282	9 388	7 846	4 458	4 124	8 956
Other relative of head	6 389	3 830	16 892	6 244	7 821	33 549	4 618	9 113	19 435	23 672	13 776	8 187	8 136	17 676
Not related to head	114	162	407	120	315	553	174	187	293	431	247	145	101	336
In group quarters	44	62	352	25	742	669	59	77	43	61	219	93	465	1 124
Inmate of institution	33	3	191	9	49	47	6	33	—	—	141	13	415	59
Other	11	59	161	16	693	622	53	44	43	61	78	80	50	1 065
Persons per household	3.42	3.15	3.22	3.45	3.27	3.39	3.17	3.44	3.53	3.58	3.10	3.32	3.31	3.26
<b>RELATIONSHIP OF PERSONS UNDER 18 YEARS</b>														
Persons, under 18 years old	5 227	2 932	13 226	5 138	6 143	26 783	3 604	7 163	15 208	18 679	10 583	6 611	6 525	13 611
Head or wife of head	6	6	52	12	38	95	6	25	47	90	30	9	20	67
Own child of head	4 954	2 569	12 107	4 846	5 441	24 727	3 267	6 628	13 823	16 787	9 829	6 229	6 004	12 223
In husband-wife families	4 650	2 330	10 942	4 566	4 995	22 457	2 923	5 941	12 190	14 165	9 060	5 929	5 609	10 861
In families with female head	229	224	911	219	366	1 901	311	555	1 386	2 190	629	242	302	1 191
Other relative of head	216	305	805	222	561	1 597	239	443	1 245	1 665	623	298	425	1 172
Other	51	52	262	58	103	364	92	67	93	137	101	75	76	149
<b>RELATIONSHIP OF PERSONS 65 YEARS AND OVER</b>														
Persons, 65 years old and over	910	1 113	4 296	1 255	1 501	5 788	1 424	2 049	3 324	4 027	3 804	1 673	1 869	3 709
Head of family	368	472	1 797	521	594	2 547	591	909	1 526	1 894	1 531	668	759	1 619
Wife of head	168	230	867	280	272	1 146	289	436	626	724				

Table 38. General Characteristics of the Rural Population for Counties: 1970—Continued

[For minimum base for derived figures (percent, median, etc.) and meaning of symbols, see text]

Counties	Monroe	Mingo	Madison	Monroe	Morgan	Nicholas	Ohio	Pendleton	Pleasants	Pocahontas	Preston	Putnam	Raleigh	Randolph
<b>RACE</b>														
<b>Male</b>	8 207	13 300	14 770	5 225	4 232	9 372	4 605	3 522	3 553	4 359	11 294	11 402	24 544	8 308
White	8 012	13 165	14 428	5 100	4 162	9 360	4 574	3 449	3 530	4 283	11 263	11 396	24 068	8 266
Negro	200	135	342	123	60	2	20	70	17	72	22	3	1 434	29
Indian	2	7	9	1	—	9	1	—	1	1	3	1	18	12
Japanese	—	3	4	—	—	1	—	—	—	2	1	—	—	—
Chinese	—	—	10	—	—	—	—	—	—	—	—	—	—	—
Filipino	1	3	—	—	3	—	3	—	3	1	5	—	2	—
All other	2	2	12	—	—	—	—	—	1	—	—	—	19	1
<b>Female</b>	8 316	13 569	14 427	6 047	4 315	9 463	4 531	3 509	3 721	4 511	11 611	11 416	25 652	8 001
White	8 122	13 353	14 169	5 637	4 253	9 447	4 501	3 430	3 704	4 446	11 572	11 403	24 008	7 967
Negro	191	198	210	402	46	2	20	71	13	60	26	8	1 595	15
Indian	1	1	4	—	—	6	1	—	—	2	5	1	19	12
Japanese	—	2	—	—	—	3	—	—	—	2	—	—	—	—
Chinese	—	—	16	—	—	—	—	—	—	—	—	—	—	—
Filipino	1	1	12	—	—	—	—	—	—	1	1	—	—	—
All other	1	4	15	—	3	—	3	—	—	2	6	4	20	5
<b>AGE BY SEX</b>														
<b>Male, all ages</b>	8 207	13 300	14 770	5 225	4 232	9 372	4 605	3 522	3 553	4 359	11 294	11 402	24 544	8 308
Under 5 years	810	1 358	1 304	416	396	893	365	291	310	325	991	980	2 095	743
5 to 9 years	911	1 506	1 360	472	417	1 038	426	264	378	423	1 134	1 212	2 441	873
10 to 14 years	861	1 069	1 393	517	469	1 104	486	359	469	431	1 240	1 275	2 935	890
15 to 19 years	762	1 588	1 491	456	384	963	324	388	372	372	1 125	1 146	2 759	770
20 to 24 years	445	827	1 536	293	255	518	426	247	239	200	676	668	1 513	528
25 to 29 years	315	683	1 165	298	246	479	180	219	190	604	748	748	1 220	510
30 to 34 years	500	552	867	252	215	485	229	166	184	222	564	706	1 109	466
35 to 39 years	426	570	799	222	242	452	257	177	153	202	509	650	1 110	394
40 to 44 years	505	714	769	277	257	507	295	209	189	226	648	734	1 454	425
45 to 49 years	501	756	749	308	255	573	252	215	191	243	663	678	1 538	425
50 to 54 years	455	692	762	340	243	539	234	209	211	287	627	597	1 472	483
55 to 59 years	408	627	690	335	230	499	219	155	291	640	626	1 298	1 298	426
60 to 64 years	411	531	562	289	186	412	202	190	140	283	518	465	1 202	482
65 to 69 years	258	425	491	245	150	334	137	160	115	220	444	343	893	335
70 to 74 years	205	298	389	193	128	237	83	128	93	180	363	258	689	245
75 years and over	234	464	483	312	159	339	132	119	194	253	548	316	816	313
Under 18 years	3 085	5 630	4 934	1 717	1 555	3 698	1 537	1 138	1 424	1 419	4 113	4 213	9 328	3 041
21 years and over	4 772	6 866	8 941	3 517	2 526	5 271	2 582	2 222	1 961	2 764	6 655	6 649	13 994	4 935
65 years and over	697	1 187	1 363	796	437	910	352	482	327	653	1 355	917	2 398	893
Median age	28.1	22.2	26.3	33.2	29.0	26.8	24.7	32.9	24.8	35.2	29.0	27.8	27.2	28.4
<b>Female, all ages</b>	8 316	13 569	14 427	6 047	4 315	9 463	4 531	3 509	3 721	4 511	11 611	11 416	25 652	8 001
Under 5 years	710	1 249	1 312	372	360	828	317	254	307	310	1 015	923	2 041	663
5 to 9 years	832	1 478	1 234	460	372	927	411	268	358	403	1 108	1 133	2 221	810
10 to 14 years	824	1 089	1 250	493	410	1 086	398	330	429	395	1 243	1 182	2 781	818
15 to 19 years	694	1 530	1 297	477	362	902	618	296	355	365	1 045	1 064	2 613	737
20 to 24 years	581	886	1 499	511	296	587	410	231	273	247	715	799	1 727	544
25 to 29 years	548	634	1 125	421	239	525	247	186	219	208	623	830	1 281	482
30 to 34 years	512	662	835	336	242	582	266	182	189	232	592	709	1 314	428
35 to 39 years	453	727	758	335	248	574	258	164	213	184	576	745	1 422	385
40 to 44 years	522	822	838	357	291	553	309	217	215	263	668	722	1 619	453
45 to 49 years	532	804	851	395	247	592	268	207	215	244	710	706	1 660	466
50 to 54 years	503	711	751	371	224	498	242	210	221	316	640	633	1 555	453
55 to 59 years	449	643	737	323	231	480	224	205	147	295	594	529	1 464	475
60 to 64 years	363	540	614	306	223	425	171	216	160	299	551	447	1 247	407
65 to 69 years	305	457	494	239	190	324	138	129	129	225	468	334	1 017	308
70 to 74 years	215	338	358	239	153	269	104	153	137	186	405	283	808	248
75 years and over	273	399	484	392	227	361	150	220	174	310	658	377	882	318
Under 18 years	2 823	5 458	4 544	1 629	1 374	3 482	1 430	1 052	1 325	1 373	4 072	3 946	8 763	2 784
21 years and over	5 145	7 439	9 050	4 150	2 741	5 543	2 645	2 305	2 216	2 987	7 052	6 953	15 606	4 869
65 years and over	793	1 194	1 336	890	570	1 344	392	440	440	721	1 531	994	2 707	880
Median age	29.7	24.7	27.8	34.3	32.4	28.5	27.3	35.3	28.2	37.2	30.5	28.7	30.6	29.4
<b>RELATIONSHIP TO HEAD OF HOUSEHOLD</b>														
<b>All persons</b>	14 523	26 949	29 197	11 272	8 547	18 835	9 134	7 031	7 274	8 870	22 905	22 818	50 196	16 309
In households	14 469	26 918	28 870	10 412	8 520	18 762	8 274	6 973	6 697	8 671	22 582	22 766	49 852	15 976
Head	5 059	7 278	9 233	3 349	2 766	5 493	2 507	2 162	2 117	2 826	6 799	6 852	14 956	4 766
Primary individual	711	901	1 470	526	508	697	346	338	346	530	958	670	1 950	640
Wife of head	3 876	5 388	6 096	2 438	2 005	4 213	1 972	1 538	1 549	1 925	5 116	5 504	11 074	3 619
Other relative of head	7 393	14 018	12 267	4 309	3 648	8 894	3 712	3 166	2 955	3 764	10 394	10 282	23 527	7 371
Not related to head	141	234	474	116	101	162	81	113	76	156	273	128	335	220
In group quarters	54	31	327	860	27	73	862	58	577	199	323	52	304	333
Inmate of institution	30	1	262	584	18	30	—	—	546	164	248	25	50	263
Other	24	30	65	278	9	43	862	58	31	35	75	27	254	70
Persons per household	3.26	3.70	3.13	3.11	3.08	3.42	3.30	3.23	3.16	3.07	3.32	3.32	3.34	3.35
<b>RELATIONSHIP OF PERSONS UNDER 18 YEARS</b>														
<b>Persons, under 18 years old</b>	5 908	11 288	9 478	3 346	2 929	7 180	2 947	2 190	2 749	2 792	8 185	8 159	18 091	5 825
Head or wife of head	15	66	26	6	14	31	6	4	10	15	42	15	83	31
Own child of head	5 467	10 220	8 734	3 025	2 681	6 332	2 802	1 842	2 264	2 419	7 565	7 598	16 273	5 277
In husband-wife families	5 037	8 839	8 026	2 773	2 426	5 948	2 635	1 713	2 069	2 106	6 896	6 996	14 334	4 767
In families with female head	353	1 090	508	204	229	512	116	158	262	547	229	495	1 277	389
Other relative of head	340	924	566	249	198	512	120	325	89	314	408	481	1 614	424
Other	86	78	152	66	36	85	19	19	386	44	90	61	121	93
<b>RELATIONSHIP OF PERSONS 65 YEARS AND OVER</b>														
<b>Persons, 65 years old and over</b>	1 490	2 281	2 699	1 640	1 007	1 864	744	1 026	767	1 374	2 886	1 911	5 105	1 773
Head of family	594	1 115	1 165	599	376	824	299	461	308	541	1 116	826	2 321	758
Wife of head	282	514	551	270	224	389	153	237	153	237	584	401	975	361
Other family member	303	246	336	207	98	234	109	147	86	153	359	219	563	214
Primary individual	382													

Table 38. General Characteristics of the Rural Population for Counties: 1970—Continued

(For minimum base for derived figures (percent, median, etc.) and meaning of symbols, see text)

Counties	Ritchie	Roane	Summers	Taylor	Tucker	Tyler	Upshur	Wayne	Webster	Wetzel	Wirt	Wood	Wyoming
<b>RACE</b>													
<b>Male</b>	4 974	6 954	4 330	3 782	3 708	4 205	5 922	12 179	4 848	5 548	2 113	14 122	13 579
White	4 968	6 911	4 235	3 743	3 692	4 196	5 908	12 163	4 841	5 542	2 109	14 103	13 402
Negro	1	30	92	38	12	2	6	10	1	—	2	8	161
Indian	3	—	—	—	—	—	—	3	2	—	—	7	6
Japanese	—	—	—	—	—	—	1	2	1	—	1	—	—
Chinese	—	—	—	—	—	—	—	—	—	—	—	1	—
Filipino	—	6	—	—	—	—	—	—	—	4	—	—	—
All other	2	7	2	1	2	4	7	1	2	2	1	3	3
<b>Female</b>	5 171	7 157	4 380	3 663	3 739	4 599	5 909	12 078	4 961	5 689	2 041	14 196	13 549
White	5 160	7 117	4 274	3 639	3 732	4 594	5 895	12 064	4 959	5 684	2 039	14 171	13 370
Negro	1	23	100	22	5	2	8	8	—	—	2	7	166
Indian	5	2	2	—	1	1	1	4	1	1	—	3	2
Japanese	2	1	—	—	—	—	2	2	—	2	—	8	—
Chinese	—	—	—	—	—	—	—	—	—	—	—	3	—
Filipino	1	5	—	—	—	—	—	—	—	1	—	2	—
All other	2	9	4	2	1	1	3	1	1	1	—	5	7
<b>AGE BY SEX</b>													
<b>Male, all ages</b>	4 974	6 954	4 330	3 782	3 708	4 205	5 922	12 179	4 848	5 548	2 113	14 122	13 579
Under 5 years	387	481	291	331	322	384	507	1 160	420	519	185	1 503	1 362
5 to 9 years	485	576	416	317	345	438	609	1 344	483	541	237	1 696	1 483
10 to 14 years	519	692	520	413	377	429	694	1 448	583	600	215	1 572	1 802
15 to 19 years	465	674	462	498	377	370	587	1 218	498	488	183	1 202	1 606
20 to 24 years	263	401	240	171	204	214	331	723	283	319	120	818	915
25 to 29 years	259	338	164	207	222	254	340	707	245	304	104	1 190	767
30 to 34 years	266	361	189	218	196	235	333	712	220	291	117	1 040	681
35 to 39 years	220	346	191	166	172	227	255	700	170	297	92	828	708
40 to 44 years	249	380	227	220	175	220	278	659	237	309	93	803	851
45 to 49 years	233	409	280	202	184	230	337	674	261	293	97	734	783
50 to 54 years	265	427	280	172	215	179	323	574	248	297	119	670	721
55 to 59 years	272	441	295	215	221	216	298	543	282	266	122	578	635
60 to 64 years	299	415	240	184	191	258	278	537	290	268	120	518	464
65 to 69 years	259	343	217	142	166	161	282	453	222	269	92	354	350
70 to 74 years	220	267	135	138	127	162	200	309	174	201	94	245	212
75 years and over	313	403	183	188	214	228	270	418	232	286	123	371	239
Under 18 years	1 713	2 206	1 540	1 443	1 301	1 512	2 210	4 783	1 843	2 004	757	5 562	5 759
21 years and over	3 065	4 449	2 577	2 191	2 229	2 535	3 446	6 859	2 790	3 344	1 271	8 010	7 134
65 years and over	792	1 013	535	468	507	551	752	1 180	628	756	309	970	801
Median age	32.0	34.4	31.9	28.9	30.2	30.3	28.4	26.4	28.2	30.1	30.5	26.1	22.9
<b>Female, all ages</b>	5 171	7 157	4 380	3 663	3 739	4 599	5 909	12 078	4 961	5 689	2 041	14 196	13 549
Under 5 years	389	497	300	304	301	373	496	1 048	435	509	148	1 426	1 296
5 to 9 years	387	565	409	339	312	408	571	1 260	446	581	196	1 632	1 385
10 to 14 years	449	640	407	363	353	469	602	1 312	518	525	209	1 557	1 676
15 to 19 years	412	578	447	285	298	347	528	1 152	499	513	174	1 174	1 550
20 to 24 years	316	408	239	246	234	298	392	856	291	353	115	1 189	1 041
25 to 29 years	273	367	209	214	197	252	331	784	249	303	122	1 189	710
30 to 34 years	249	367	214	198	188	261	314	706	237	326	109	1 027	762
35 to 39 years	229	396	250	216	180	251	306	739	255	293	90	839	655
40 to 44 years	250	360	249	188	200	233	313	737	275	318	100	796	857
45 to 49 years	278	458	279	216	213	216	338	673	297	303	112	702	815
50 to 54 years	342	463	262	198	227	213	328	595	271	297	122	624	706
55 to 59 years	281	452	257	211	245	272	307	557	298	321	133	588	605
60 to 64 years	309	461	237	195	242	241	302	546	282	299	102	458	413
65 to 69 years	300	404	216	186	188	231	271	399	212	268	108	354	323
70 to 74 years	245	302	145	124	147	174	212	295	160	203	76	244	233
75 years and over	412	439	200	180	234	330	298	419	236	277	125	431	322
Under 18 years	1 543	2 094	1 501	1 191	1 144	1 523	2 040	4 379	1 731	1 960	675	5 385	5 406
21 years and over	3 423	4 786	2 691	2 333	2 459	2 908	3 620	7 134	2 993	3 500	1 293	8 194	7 388
65 years and over	957	1 145	561	490	569	735	781	1 113	608	748	309	1 029	878
Median age	36.3	37.0	32.8	32.0	35.2	32.3	30.5	27.6	30.9	30.9	32.6	25.6	24.2
<b>RELATIONSHIP TO HEAD OF HOUSEHOLD</b>													
<b>All persons</b>	10 145	14 111	8 710	7 445	7 447	8 804	11 831	24 257	9 809	11 237	4 154	28 318	27 128
<b>In households</b>	10 019	13 170	8 680	7 255	7 302	8 723	11 788	24 154	9 762	11 192	4 117	28 083	27 091
Head	3 357	4 322	2 611	2 286	2 422	2 791	3 590	7 001	3 001	3 499	1 323	8 162	7 340
Primary individual	637	751	391	358	458	497	524	820	500	578	242	868	673
Wife of head	2 299	3 119	1 871	1 666	1 665	2 030	2 739	5 455	2 083	2 563	934	6 786	5 897
Other relative of head	4 262	5 586	4 095	3 196	3 118	3 786	5 344	11 570	4 518	4 996	1 825	12 905	13 724
Not related to head	101	143	103	107	97	116	115	128	160	134	35	230	130
<b>In group quarters</b>	126	941	30	190	145	81	43	103	47	45	37	235	37
Inmate of institution	91	915	—	189	108	57	19	73	10	—	14	41	—
Other	35	26	30	1	37	24	24	30	37	45	23	194	37
Persons per household	2.98	3.05	3.32	3.17	3.01	3.13	3.28	3.45	3.25	3.20	3.11	3.44	3.69
<b>RELATIONSHIP OF PERSONS UNDER 18 YEARS</b>													
<b>Persons, under 18 years old</b>	3 256	4 300	3 041	2 634	2 445	3 035	4 250	9 162	3 574	3 964	1 432	10 947	11 165
Head or wife of head	6	16	6	9	11	12	15	40	17	14	8	26	62
Own child of head	3 002	3 967	2 714	2 226	2 163	2 814	3 944	8 603	3 148	3 622	1 329	10 395	10 276
In husband-wife families	2 657	3 546	2 405	2 012	1 956	2 609	3 643	7 815	2 665	3 359	1 175	9 893	9 271
In families with female head	298	335	254	172	183	174	233	648	416	208	121	399	791
Other relative of head	209	257	284	180	201	167	233	457	304	259	75	424	789
Other	39	60	37	219	70	42	58	62	105	69	20	102	38
<b>RELATIONSHIP OF PERSONS 65 YEARS AND OVER</b>													
<b>Persons, 65 years old and over</b>	1 749	2 158	1 096	958	1 076	1 286	1 533	2 293	1 236	1 504	618	1 999	1 679
Head of family	699	827	504	402	460	479	665	1 066	536	646	249	787	782
Wife of head	356	437	229	215	214	271	359	477	239	307	140	414	327
Other family member	181	198	126	106	116	135	156	262	146	162	64	248	218
Primary individual	411	414	213	215	235	322	314	442	285	358	147	414	330
Not related to head (in households)	29	44	22	20	23	26	21	17	28	21	5	38	19
In group quarters	73	238	—	—	28	53	18	29	2	10	13	98	3
Inmate of institution	73	234	—	—	24	50	17	28	1	—	10	37	—
Other	—	4	2	—	4	3	1	1	1	10	3	61	3

Table 39. Age, Race, and Sex of the Household Population: 1970

(For meaning of symbols, see text)

The State  
Places of 2,500 or More  
With 1,000 or More  
in Group Quarters  
Counties With 1,000 or  
More in Group Quarters

	Places							
	The State	Buckhannon	Charleston	Fairmont	Huntington	Morgantown	Weston	Wheeling
<b>RACE</b>								
<b>Total</b>								
All persons	1 704 883	5 925	69 736	25 028	70 571	23 545	5 483	46 631
White	1 636 735	5 876	62 395	23 467	66 245	22 809	5 414	44 732
Negro and other races	68 068	59	7 341	1 561	4 326	736	69	1 899
Negro	64 770	41	7 035	1 511	4 159	497	37	1 768
<b>Male</b>								
All persons	824 517	2 806	31 893	11 552	32 306	11 812	2 412	21 472
White	792 555	2 785	28 489	10 849	30 364	11 419	2 376	20 615
Negro and other races	31 962	21	3 404	703	1 942	393	36	857
Negro	30 467	16	3 248	686	1 870	255	19	798
<b>Female</b>								
All persons	880 286	3 129	37 843	13 476	38 265	11 733	3 071	25 159
White	844 180	3 091	33 906	12 618	35 881	11 390	3 038	24 117
Negro and other races	36 106	38	3 937	858	2 384	343	33	1 042
Negro	34 363	25	3 787	825	2 289	242	18	970
<b>AGE</b>								
<b>Total</b>								
All ages	1 704 883	5 925	69 736	25 028	70 571	23 545	5 483	46 631
Under 5 years	137 874	412	4 547	1 667	4 839	1 556	373	3 304
5 years	30 737	95	1 039	341	1 053	291	83	667
6 years	31 483	84	1 019	369	1 011	315	84	770
7 to 9 years	95 921	257	3 305	1 023	3 229	922	225	2 224
10 to 13 years	140 366	391	5 012	1 550	4 601	1 340	366	3 351
14 years	35 472	112	1 370	407	1 203	286	83	832
15 years	35 843	105	1 375	410	1 205	357	86	881
16 and 17 years	69 406	235	2 678	845	2 431	673	182	1 696
18 and 19 years	53 842	205	2 111	919	2 479	1 041	164	1 408
20 years	24 454	123	1 049	449	1 423	1 007	78	614
21 to 24 years	94 415	532	3 863	1 594	4 918	3 589	292	2 509
25 to 34 years	186 331	585	7 382	2 432	7 273	2 818	510	4 406
35 to 44 years	193 045	612	8 121	2 640	7 604	2 210	544	5 033
45 to 54 years	208 477	632	9 609	3 540	9 226	2 550	684	6 191
55 to 64 years	178 560	642	8 404	3 184	8 203	2 032	683	5 783
65 to 74 years	118 797	522	5 623	2 273	6 163	1 526	602	4 357
75 years and over	69 920	391	3 229	1 385	3 710	1 032	444	2 605
<b>Male</b>								
All ages	824 517	2 806	31 893	11 552	32 306	11 812	2 412	21 472
Under 5 years	70 577	205	2 345	815	2 465	773	193	1 671
5 years	15 759	43	555	173	526	155	40	330
6 years	15 997	40	538	179	519	169	48	419
7 to 9 years	48 841	134	1 682	524	1 620	461	103	1 113
10 to 13 years	71 847	208	2 596	769	2 343	706	175	1 688
14 years	17 986	54	678	223	594	138	44	404
15 years	18 336	53	680	218	577	190	37	448
16 and 17 years	35 353	111	1 332	433	1 181	351	95	836
18 and 19 years	26 507	104	954	504	1 136	576	85	673
20 years	11 070	73	452	217	615	702	23	275
21 to 24 years	44 100	313	1 657	756	2 334	2 108	126	1 118
25 to 34 years	89 967	275	3 454	1 154	3 483	1 473	246	2 114
35 to 44 years	90 350	285	3 584	1 165	3 473	1 007	233	2 340
45 to 54 years	99 316	295	4 340	1 557	4 139	1 195	310	2 794
55 to 64 years	84 972	273	3 713	1 366	3 541	866	278	2 519
65 to 74 years	53 442	211	2 194	953	2 420	569	216	1 725
75 years and over	30 097	129	1 159	546	1 340	373	160	1 005
<b>Female</b>								
All ages	880 286	3 129	37 843	13 476	38 265	11 733	3 071	25 159
Under 5 years	67 297	207	2 202	852	2 374	783	180	1 633
5 years	14 978	52	484	168	527	136	43	337
6 years	15 406	44	501	190	492	146	36	351
7 to 9 years	47 080	123	1 623	499	1 609	461	122	1 111
10 to 13 years	68 459	183	2 416	781	2 258	634	191	1 663
14 years	17 486	58	692	184	609	148	39	428
15 years	17 507	52	695	192	628	167	49	433
16 and 17 years	34 053	124	1 346	412	1 250	322	87	860
18 and 19 years	27 335	101	1 157	415	1 343	465	79	735
20 years	13 384	50	597	232	808	305	55	339
21 to 24 years	50 315	219	2 206	838	2 584	1 481	166	1 391
25 to 34 years	96 364	310	3 928	1 278	3 790	1 345	264	2 292
35 to 44 years	102 695	327	4 537	1 475	4 131	1 203	311	2 693
45 to 54 years	109 161	337	5 269	1 983	5 087	1 355	374	3 397
55 to 64 years	93 080	309	4 691	1 818	4 662	1 166	405	3 264
65 to 74 years	65 355	311	3 429	1 320	3 743	957	386	2 632
75 years and over	39 823	262	2 070	839	2 370	659	284	1 600

Table 39. Age, Race, and Sex of the Household Population: 1970—Continued

(For meaning of symbols, see text)

The State  
Places of 2,500 or More  
With 1,000 or More  
in Group Quarters  
Counties With 1,000 or  
More in Group Quarters

	Counties										
	Berkeley	Cobell	Harrison	Kanawha	Lewis	Marion	Mercer	Monongalia	Ohio	Randolph	Upshur
<b>RACE</b>											
<b>Total</b>											
All persons	35 114	102 561	71 706	226 377	15 948	60 071	61 888	57 487	60 695	23 365	17 723
White	33 848	98 142	70 576	213 391	15 867	57 728	56 592	56 194	58 603	23 194	17 636
Negro and other races	1 266	4 419	1 130	12 986	81	2 343	5 296	1 293	2 092	171	87
Negro	1 185	4 229	1 047	12 354	39	2 237	5 228	972	1 949	132	55
<b>Male</b>											
All persons	16 978	48 290	34 121	107 723	7 474	28 649	29 340	28 699	28 466	11 426	8 715
White	16 361	46 308	33 589	101 637	7 434	27 560	26 969	28 021	27 510	11 356	8 680
Negro and other races	617	1 982	532	6 086	40	1 089	2 371	678	956	70	35
Negro	586	1 896	494	5 767	20	1 053	2 340	502	892	55	22
<b>Female</b>											
All persons	18 136	54 271	37 585	118 654	8 474	31 422	32 548	28 788	32 229	11 939	9 008
White	17 487	51 834	36 987	111 754	8 433	30 168	29 623	28 173	31 093	11 838	8 956
Negro and other races	649	2 437	598	6 900	41	1 254	2 925	615	1 136	101	52
Negro	599	2 333	553	6 587	19	1 184	2 888	470	1 057	77	33
<b>AGE</b>											
<b>Total</b>											
All ages	35 114	102 561	71 706	226 377	15 948	60 071	61 888	57 487	60 695	23 365	17 723
Under 5 years	3 206	7 770	5 323	16 773	1 256	4 592	4 879	4 583	4 366	1 916	1 413
5 years	699	1 735	1 223	3 872	296	992	1 033	911	899	433	325
6 years	708	1 704	1 265	3 996	303	1 008	1 062	914	1 030	474	326
7 to 9 years	2 050	5 217	3 834	12 507	850	2 827	3 257	2 687	3 035	1 392	958
10 to 13 years	2 890	7 262	5 370	18 466	1 226	4 191	4 870	3 816	4 500	1 871	1 432
14 years	642	1 858	1 360	4 887	290	1 065	1 241	874	1 149	454	363
15 years	664	1 865	1 376	4 925	280	1 087	1 332	943	1 175	483	383
16 and 17 years	1 230	3 628	2 645	9 375	556	2 184	2 451	1 910	2 314	952	725
18 and 19 years	1 024	3 446	1 896	7 166	447	1 982	2 108	2 242	1 856	652	548
20 years	462	1 884	920	3 252	199	906	942	1 655	794	265	294
21 to 24 years	2 016	6 657	3 745	12 661	787	3 458	3 620	6 430	3 111	1 250	1 084
25 to 34 years	4 200	11 913	7 532	26 491	1 659	6 234	6 299	7 405	5 936	2 616	1 903
35 to 44 years	4 086	11 740	8 052	27 818	1 655	6 610	6 888	6 888	6 867	2 344	1 762
45 to 54 years	4 045	12 692	9 533	29 779	1 822	8 058	7 884	6 337	8 029	2 754	1 954
55 to 64 years	3 634	10 963	8 333	23 077	1 864	7 046	6 765	5 078	7 302	2 673	1 825
65 to 74 years	2 315	7 702	5 560	13 645	1 427	4 880	4 739	3 560	5 249	1 764	1 486
75 years and over	1 243	4 525	3 739	7 687	1 031	2 951	2 518	2 196	3 083	1 072	942
<b>Male</b>											
All ages	16 978	48 290	34 121	107 723	7 474	28 649	29 340	28 699	28 466	11 426	8 715
Under 5 years	1 626	4 018	2 743	8 527	666	2 327	2 461	2 289	2 224	989	711
5 years	337	881	639	1 993	143	513	517	499	438	234	155
6 years	346	883	626	2 067	157	529	514	492	554	229	155
7 to 9 years	1 041	2 613	1 951	6 275	407	1 398	1 694	1 348	1 530	728	514
10 to 13 years	1 500	3 694	2 730	9 427	611	2 125	2 477	1 992	2 297	963	764
14 years	305	928	667	2 438	151	560	632	449	569	235	192
15 years	345	928	697	2 479	136	553	703	499	586	268	201
16 and 17 years	652	1 795	1 333	4 712	301	1 153	1 217	977	1 155	491	361
18 and 19 years	468	1 630	940	3 422	210	1 038	1 005	1 135	897	306	291
20 years	192	832	389	1 436	73	401	410	998	363	118	152
21 to 24 years	934	3 101	1 788	5 586	343	1 634	1 712	3 547	1 399	579	565
25 to 34 years	2 094	5 725	3 650	12 626	785	2 999	3 023	3 801	2 854	1 297	948
35 to 44 years	2 000	5 527	3 732	12 798	757	2 991	3 155	2 806	3 222	1 087	818
45 to 54 years	1 964	5 934	4 412	14 111	852	3 766	3 642	3 030	3 689	1 310	953
55 to 64 years	1 659	4 939	3 848	10 968	849	3 250	3 153	2 321	3 286	1 296	848
65 to 74 years	1 015	3 163	2 419	5 816	604	2 150	1 974	1 579	2 175	812	693
75 years and over	500	1 699	1 557	3 042	429	1 262	1 051	937	1 228	484	394
<b>Female</b>											
All ages	18 136	54 271	37 585	118 654	8 474	31 422	32 548	28 788	32 229	11 939	9 008
Under 5 years	1 580	3 752	2 580	8 246	590	2 265	2 418	2 294	2 142	927	702
5 years	362	854	584	1 879	153	479	516	412	461	199	170
6 years	362	821	639	1 929	146	479	548	422	476	245	171
7 to 9 years	1 009	2 604	1 883	6 232	443	1 429	1 563	1 339	1 505	664	444
10 to 13 years	1 390	3 568	2 640	9 039	615	2 066	2 393	1 824	2 203	908	668
14 years	337	930	693	2 449	139	505	609	425	580	219	171
15 years	319	937	679	2 446	144	534	629	444	589	215	182
16 and 17 years	578	1 833	1 312	4 663	255	1 031	1 234	933	1 159	461	364
18 and 19 years	556	1 816	956	3 744	237	944	1 103	1 107	959	346	257
20 years	270	1 052	531	1 816	126	505	532	657	431	147	142
21 to 24 years	1 082	3 556	1 957	7 075	444	1 824	1 908	2 883	1 712	671	519
25 to 34 years	2 106	6 188	3 882	13 865	874	3 235	3 276	3 604	3 082	1 319	955
35 to 44 years	2 086	6 213	4 320	15 020	898	3 619	3 733	3 140	3 645	1 257	944
45 to 54 years	2 081	6 758	5 121	15 668	970	4 292	4 242	3 307	4 340	1 444	1 001
55 to 64 years	1 975	6 024	4 485	12 109	915	3 796	3 612	2 757	4 016	1 377	977
65 to 74 years	1 300	4 539	3 141	7 829	823	2 730	2 765	1 981	3 074	952	793
75 years and over	743	2 826	2 182	4 645	602	1 689	1 467	1 259	1 855	588	548



**Table B-1. Percent of Allocation for Nonresponse: 1970**

(The term "allocation" means that a characteristic was assigned in the absence of a machine-readable entry or changed to make consistent with other entries during the computer editing. For minimum base for derived figures (percent, median, etc.) and meaning of symbols, see text.)

**The State  
Size of Place**

	Urban						Rural		
	Total	Total	Urbanized areas		Other urban places of -		Total	Places of 1,000 to 2,500	Other rural
			Central cities	Urban fringe	10,000 or more	2,500 to 10,000			
<b>Total persons (number)</b>	<b>1 744 237</b>	<b>679 491</b>	<b>221 139</b>	<b>119 475</b>	<b>200 136</b>	<b>136 741</b>	<b>1 064 746</b>	<b>129 246</b>	<b>935 500</b>
Persons with one or more allocation	8.3	8.2	9.2	7.4	8.1	7.8	8.3	8.8	8.2
Relationship allocated	2.8	2.8	3.2	2.2	2.7	2.5	2.8	3.1	2.8
Sex allocated	1.1	1.1	1.2	1.1	1.1	1.0	1.1	1.2	1.0
Race allocated	1.7	1.6	1.6	1.4	1.6	1.6	1.7	1.7	1.7
Birth date allocated	3.0	3.0	3.4	2.8	2.8	2.7	3.0	3.1	2.9
Decade and year	2.3	2.3	2.6	2.1	2.2	2.0	2.3	2.3	2.3
Year only	0.7	0.7	0.8	0.6	0.7	0.7	0.7	0.8	0.7
<b>Persons, 14 years old and over (number)</b>	<b>1 386 224</b>	<b>530 420</b>	<b>174 130</b>	<b>90 973</b>	<b>157 769</b>	<b>107 548</b>	<b>775 796</b>	<b>98 752</b>	<b>677 044</b>
Marital status allocated	1.7	1.6	2.0	1.3	1.5	1.6	1.7	1.8	1.7

**Table B-2. Characteristics Before and After Allocation: 1970**

(The term "allocation" means that a characteristic was assigned in the absence of a machine-readable entry or changed to make consistent with other entries during the computer editing. For minimum base for derived figures (percent, median, etc.) and meaning of symbols, see text.)

**The State**

	Persons		Percent distribution	
	After allocation	Before allocation	After allocation	Before allocation
<b>All persons</b>	<b>1 744 237</b>	<b>1 697 056</b>	<b>100.0</b>	<b>100.0</b>
In households	1 704 803	1 661 559	97.7	97.9
Head	547 214	535 391	31.4	31.5
Wife	389 394	384 580	22.3	22.7
Son/daughter	656 600	638 728	37.6	37.6
Other relative	89 710	82 792	5.1	4.9
Not related	21 885	20 068	1.3	1.2
In group quarters	39 434	35 497	2.3	2.1
Inmate	13 761	13 383	0.8	0.8
Other	25 673	22 116	1.5	1.3
<b>Both sexes</b>	<b>1 744 237</b>	<b>1 725 997</b>	<b>100.0</b>	<b>100.0</b>
Male	844 669	836 318	48.4	48.5
Female	899 568	889 679	51.6	51.5
<b>All races</b>	<b>1 744 237</b>	<b>1 716 632</b>	<b>100.0</b>	<b>100.0</b>
White	1 673 480	1 647 522	95.9	96.0
Negro	67 342	65 839	3.9	3.8
Other	3 415	3 271	0.2	0.2
<b>All ages</b>	<b>1 744 237</b>	<b>1 694 652</b>	<b>100.0</b>	<b>100.0</b>
Under 14 years	438 013	428 149	25.1	25.3
14 to 19 years	208 131	204 470	11.9	12.1
20 to 24 years	128 653	124 277	7.4	7.3
25 to 34 years	188 317	182 217	10.8	10.8
35 to 44 years	194 910	189 054	11.2	11.2
45 to 54 years	210 766	204 198	12.1	12.0
55 to 64 years	180 973	174 974	10.4	10.3
65 years and over	194 474	187 313	11.1	11.1
<b>Persons, 14 years old and over</b>	<b>1 386 224</b>	<b>1 285 503</b>	<b>100.0</b>	<b>100.0</b>
Married	833 654	821 889	63.8	63.9
Separated	17 445	17 120	1.3	1.3
Widowed	117 695	115 680	9.0	9.0
Divorced	38 163	37 390	2.9	2.9
Single	316 712	310 544	24.2	24.2

Table B-3. Percent of Allocation by Type of Allocation: 1970

[The term "allocation" means that a characteristic was assigned in the absence of a machine-readable entry or changed to make consistent with other entries during the computer editing. For minimum base for derived figures (percent, median, etc.) and meaning of symbols, see text]

The State Size of Place	Urban						Rural		
	Total	Total	Urbanized areas		Other urban places of—		Total	Places of 1,000 to 2,500	Other rural
			Central cities	Urban fringe	10,000 or more	2,500 to 10,000			
<b>TOTAL PERSONS</b>									
<b>Relationship</b>									
Allocated—									
In consistency edit for head, wife, child .....	1.2	1.3	1.5	1.1	1.3	1.1	1.1	1.3	1.1
In households from 1970 census known distributions .....	1.4	1.2	1.3	1.0	1.3	1.2	1.5	1.5	1.5
In group quarters from pre-1970 distributions .....	0.1	0.2	0.3	0.1	—	0.1	0.1	0.1	0.1
<b>Sex</b>									
Allocated—									
In consistency edit for husband, wife, or from persons .....	0.5	0.5	0.6	0.6	0.5	0.5	0.5	0.5	0.5
In same group quarters .....	0.6	0.6	0.6	0.5	0.6	0.5	0.5	0.6	0.5
In households from 1970 census known distributions .....	—	—	—	—	—	—	—	—	—
In group quarters from pre-1970 distributions .....	—	—	—	—	—	—	—	—	—
<b>Race</b>									
Allocated—									
From relative in household .....	0.8	0.7	0.7	0.7	0.7	0.7	0.9	0.8	0.9
From nonrelative in household .....	—	—	—	—	—	—	—	—	—
From head of preceding household .....	0.7	0.7	0.7	0.6	0.8	0.7	0.7	0.8	0.7
From other entry in same group quarters .....	—	0.1	0.1	—	0.1	—	—	—	—
From pre-1970 group quarters distributions .....	—	—	—	—	—	—	—	—	—
<b>Age</b>									
Year only allocated .....	0.7	0.7	0.8	0.6	0.7	0.7	0.7	0.7	0.6
Decade and year allocated in households from 1970 .....	2.2	2.2	2.5	2.1	2.1	1.9	2.2	2.2	2.2
census known distributions .....	—	—	—	—	—	—	—	—	—
Decade and year allocated in group quarters from pre- .....	—	—	—	—	—	—	—	—	—
1970 distributions .....	—	—	—	—	—	—	—	—	—
<b>PERSONS 14 YEARS AND OVER</b>									
<b>Marital status</b>									
Allocated—									
In consistency edit for husband or wife .....	0.8	0.7	0.8	0.7	0.7	0.8	0.9	0.9	0.9
From 1970 census known distributions .....	0.8	0.8	1.0	0.6	0.8	0.7	0.7	0.8	0.7

Table B-4. Percent of Allocation by Subject Combinations: 1970

[The term "allocation" means that a characteristic was assigned in the absence of a machine-readable entry or changed to make consistent with other entries during the computer editing. For minimum base for derived figures (percent, median, etc.) and meaning of symbols, see text]

The State Size of Place	Urban						Rural		
	Total	Total	Urbanized areas		Other urban places of—		Total	Places of 1,000 to 2,500	Other rural
			Central cities	Urban fringe	10,000 or more	2,500 to 10,000			
<b>Total persons (number) .....</b>	<b>1 744 237</b>	<b>679 491</b>	<b>221 139</b>	<b>119 475</b>	<b>200 136</b>	<b>138 741</b>	<b>1 064 746</b>	<b>129 246</b>	<b>935 500</b>
None .....	92.1	92.1	91.2	92.8	92.2	92.6	92.1	91.6	92.2
Relationship only .....	2.2	2.2	2.5	1.8	2.2	2.0	2.2	2.3	2.1
Sex only .....	0.7	0.7	0.8	0.8	0.7	0.7	0.6	0.8	0.6
Race only .....	1.2	1.1	1.1	1.0	1.2	1.1	1.2	1.2	1.2
Age only .....	2.0	2.1	2.2	2.0	2.0	1.9	2.0	2.1	2.0
Marital status only .....	0.7	0.7	0.8	0.6	0.6	0.7	0.6	0.8	0.6
Relationship and sex .....	0.1	0.1	0.1	—	0.1	0.1	0.1	0.1	0.1
Relationship and race .....	0.1	0.1	0.1	0.1	0.1	0.1	0.1	0.1	0.1
Relationship and age .....	0.2	0.2	0.2	0.2	0.2	0.1	0.2	0.2	0.2
Relationship and marital status .....	—	—	—	—	—	—	—	—	—
Sex and race .....	0.1	0.1	0.1	0.1	0.1	0.1	0.1	0.1	0.1
Sex and age .....	0.1	0.1	0.1	0.1	0.1	—	—	—	—
Sex and marital status .....	—	—	—	—	—	0.1	0.1	0.1	0.1
Race and age .....	0.1	0.1	0.1	0.1	—	—	—	—	—
Race and marital status .....	—	—	—	—	—	0.3	0.3	0.3	0.3
Age and marital status .....	0.3	0.3	0.4	0.2	0.3	0.3	—	—	0.1
Relationship, sex, and race .....	—	—	—	—	—	—	—	—	—
Relationship, sex, and age .....	—	—	—	—	—	—	—	—	—
Relationship, sex, and marital status .....	—	—	—	—	—	—	—	—	—
Relationship, race, and age .....	—	—	—	—	—	—	—	0.1	—
Relationship, race, and marital status .....	—	—	0.1	—	—	—	—	—	—
Relationship, age, and marital status .....	—	—	—	—	—	—	—	—	—
Sex, race, and age .....	—	—	—	—	—	—	—	—	—
Sex, race, and marital status .....	—	—	—	—	—	—	—	—	—
Sex, age, and marital status .....	—	—	—	—	—	—	—	—	—
Race, age, and marital status .....	—	—	—	—	—	—	—	—	—
Relationship, sex, race, and age .....	—	—	—	—	—	—	—	—	—
Relationship, sex, race, and marital status .....	—	—	—	—	—	—	—	—	—
Relationship, sex, age, and marital status .....	—	—	—	—	—	—	—	—	—
Relationship, race, age, and marital status .....	—	—	—	—	—	—	—	—	—
Sex, race, age, and marital status .....	—	—	—	—	—	—	—	—	—
Relationship, sex, race, age, and marital status .....	—	—	—	—	—	—	—	—	—

Table B-5. Percent of Allocation for Nonresponse for Areas, Places, and Counties: 1970

[The term "allocation" means that a characteristic was assigned in the absence of a machine-readable entry or changed to make consistent with other entries during the computer editing. For minimum base for derived figures (percent, median, etc.) and meaning of symbols, see text.]

**Standard Metropolitan Statistical Areas  
Places of 10,000 or More  
Counties**

**STANDARD METROPOLITAN STATISTICAL AREAS**

Charleston	229 515	9.6	3.4	1.4	1.8	3.6	1.8
Huntington-Ashland, W. Va.-Ky.-Ohio	253 743	9.4	2.9	1.2	1.9	3.7	1.9
Steubenville-Weirton, Ohio-W. Va.	165 627	4.9	1.5	0.7	0.8	1.7	1.3
Wheeling, W. Va.-Ohio	182 712	5.2	1.7	0.6	0.9	1.6	1.5

**PLACES OF 10,000 OR MORE**

Beckley	19 884	10.2	3.1	1.4	2.5	3.8	1.4
Bluefield	15 921	9.4	3.1	1.7	2.3	3.3	1.7
Charleston	71 505	11.9	4.5	1.7	1.9	4.4	2.3
Clarksburg	24 864	7.2	2.3	1.0	1.3	2.9	1.1
Fairmont	26 093	8.3	3.1	1.1	1.3	3.0	1.7
Huntington	74 315	9.6	3.2	1.3	1.6	3.7	1.8
Martinsburg	14 626	10.9	4.5	1.3	1.9	3.7	1.8
Morgantown	29 431	7.8	2.7	1.0	1.3	2.6	1.6
Moundsville	13 560	4.9	1.3	0.6	1.0	1.6	1.8
Parkersburg	44 208	7.5	2.6	1.2	1.5	2.5	1.3
St. Albans	14 356	5.0	1.4	0.8	0.8	2.2	0.8
South Charleston	16 333	7.1	1.9	0.8	1.3	3.2	1.2
Vienna	11 549	6.6	2.1	0.9	1.5	2.3	1.2
Weirton	27 131	5.5	1.6	0.9	0.8	2.2	1.5
Wheeling	48 186	6.6	2.4	0.7	1.3	2.0	1.9

**COUNTIES**

Barbour	14 030	7.5	2.8	0.9	1.4	2.6	1.2
Berkeley	36 356	7.5	3.0	0.8	1.6	2.5	1.3
Beane	25 118	8.2	2.8	1.0	1.6	2.9	1.7
Broxton	12 666	7.8	2.8	1.1	1.6	2.8	1.2
Brooke	29 685	4.4	1.4	0.6	0.8	1.4	1.1
Cabell	106 918	9.6	3.0	1.3	1.8	4.0	1.8
Calhoun	7 046	12.7	4.4	1.7	2.3	5.2	1.7
Clay	9 336	8.4	3.1	0.9	1.6	3.7	1.4
Doddridge	6 389	9.2	3.2	1.3	2.3	2.5	1.5
Fayette	49 332	8.9	3.4	1.2	1.6	3.0	2.3
Gilmer	7 782	8.2	3.5	1.2	1.2	3.0	1.4
Grant	8 607	6.5	1.8	0.5	1.1	3.2	1.0
Greenbrier	32 090	7.9	2.7	1.0	1.5	2.9	1.7
Hamshire	11 710	5.4	2.2	0.5	1.2	1.7	0.7
Hancock	39 749	6.0	1.6	0.9	0.9	2.4	1.6
Hardy	8 855	4.9	1.8	0.7	1.0	1.5	0.9
Harrison	73 028	8.8	3.0	1.2	1.9	3.2	1.6
Jackson	20 903	10.2	3.0	1.4	2.7	3.9	1.8
Jefferson	21 280	8.4	2.5	1.0	2.1	2.7	1.8
Kenowa	229 515	9.6	3.4	1.4	1.8	3.6	1.8
Lewis	17 847	6.7	2.1	0.7	1.6	2.4	1.5
Lincoln	18 912	9.1	3.2	1.1	1.9	3.4	1.9
Logan	46 269	8.1	3.0	0.9	1.8	2.6	1.5
McDowell	50 666	9.0	3.3	1.2	1.9	3.0	1.9
Marion	61 356	7.9	2.9	1.1	1.4	2.7	1.7
Marshall	37 598	4.2	1.2	0.5	0.8	1.4	1.4
Mason	24 306	8.0	2.6	0.9	1.7	3.0	2.0
Mercer	63 206	8.4	2.7	1.1	1.6	3.2	1.7
Mineral	23 109	6.9	2.3	0.8	1.0	2.9	1.5
Mingo	32 780	9.1	2.9	1.0	2.3	3.1	2.0
Monongalia	63 714	8.2	2.9	1.1	1.5	2.8	1.6
Monroe	11 272	7.6	3.9	0.6	1.1	1.5	1.1
Morgan	8 547	4.9	2.2	0.4	1.1	1.5	0.7
Nicholas	22 552	7.3	2.5	1.0	1.7	2.4	1.5
Ohio	64 197	6.1	2.1	0.7	1.2	1.8	1.8
Pendleton	7 031	6.0	2.7	0.5	0.8	2.2	1.0
Pleasants	7 274	5.9	2.1	0.7	1.5	1.6	1.2
Pocahontas	8 870	8.2	2.8	1.4	1.4	3.2	1.8
Preston	25 455	7.3	2.7	1.1	1.3	2.2	1.3
Putnam	27 625	6.9	2.3	1.1	1.4	2.3	1.1
Raleigh	70 080	9.7	3.3	1.4	2.1	3.4	1.7
Randolph	24 596	10.9	2.6	1.5	2.6	4.6	3.3
Ritchie	10 145	7.1	2.5	1.3	1.4	2.6	1.6
Roane	14 111	9.8	3.9	1.0	2.5	3.0	1.4
Summers	13 213	9.5	3.1	1.1	1.8	3.5	1.8
Taylor	13 878	8.7	3.2	1.1	1.6	3.1	1.7
Tucker	7 447	6.2	2.5	0.6	1.2	1.8	1.2
Tyler	9 929	8.2	2.6	1.2	1.5	3.0	1.9
Upshur	19 092	7.6	2.3	1.1	1.5	2.7	1.7
Wayne	37 581	10.6	3.4	1.3	2.6	3.9	2.1
Webster	9 809	7.4	2.3	0.7	1.8	2.7	1.7
Wetzel	20 314	6.8	2.1	1.0	1.6	2.6	1.2
Wirt	4 154	10.2	3.5	1.3	2.4	3.7	1.4
Wood	86 818	7.8	2.5	1.2	1.5	2.9	1.6
Wyoming	30 095	8.3	3.2	1.0	1.8	2.7	1.6