

Table 92. Employment Characteristics of the Negro Population for Areas and Places: 1970

[Data based on sample, see text. For minimum base for derived figures (percent, median, etc.) and meaning of symbols, see text]

Standard Metropolitan Statistical Areas Places of 50,000 or More (or Central Cities) Urban Balance Urbanized Areas Places of 50,000 or More	Chicago-Northwestern Indiana SCA			Standard metropolitan statistical areas							
	Total	Illinois portion	Indiana portion	Bloomington-Normal				Champaign-Urbana			
				Total	Bloomington	Normal	Urban balance	Total	Champaign	Urbana	Urban balance
EMPLOYMENT STATUS											
Male, 16 years old and over	373 032	341 385	31 647	582	413	155	9	3 423	1 558	751	1 090
Labor force	273 354	249 670	23 684	350	276	65	9	2 638	1 069	520	1 029
Percent of total	73.3	73.1	74.8	60.1	66.8	41.9	...	77.1	68.6	69.2	94.4
Civilian labor force	270 908	247 343	23 565	350	276	65	9	1 781	1 043	520	203
Employed	254 250	231 694	22 556	346	276	61	9	1 643	970	461	197
Unemployed	16 658	15 649	1 009	4	—	4	—	138	73	59	6
Percent of civilian labor force	6.1	6.3	4.3	1.1	—	—	—	7.7	7.0	11.3	3.0
Not in labor force	99 678	91 715	7 963	232	137	90	—	785	489	231	61
Inmate of institution	7 433	7 217	216	15	10	5	—	30	3	27	—
Enrolled in school	28 449	25 550	2 899	120	39	81	—	392	234	120	38
Other: Under 65 years	40 008	37 542	2 466	46	37	4	—	186	118	45	23
65 years and over	23 788	21 406	2 382	51	51	—	—	177	134	39	—
Female, 16 years old and over	448 099	411 470	36 629	730	493	219	4	3 407	1 920	933	534
Labor force	208 557	192 688	15 869	395	291	95	4	1 931	1 046	513	359
Percent of total	46.5	46.8	43.3	54.1	59.0	43.4	...	56.7	54.5	55.0	67.2
Civilian labor force	208 474	192 605	15 869	395	291	95	4	1 918	1 046	513	346
Employed	192 266	178 321	13 945	371	276	90	—	1 775	981	474	307
Unemployed	16 208	14 284	1 924	24	15	5	—	143	65	39	39
Percent of civilian labor force	7.8	7.4	12.1	6.1	5.2	—	—	7.5	6.2	7.6	11.3
Not in labor force	239 542	218 782	20 760	335	202	124	—	1 476	874	420	175
Inmate of institution	2 285	2 126	159	10	—	10	—	10	5	5	—
Enrolled in school	33 203	29 821	3 382	150	51	99	—	427	222	176	29
Other: Under 65 years	169 732	155 281	14 451	100	86	5	—	832	472	207	146
65 years and over	34 322	31 554	2 768	75	65	10	—	207	175	32	—
Male, 16 to 21 years old	65 854	59 707	6 147	202	76	121	—	1 162	424	197	541
Not enrolled in school	30 068	27 541	2 527	25	20	—	—	704	167	66	471
Not high school graduate	17 132	15 983	1 149	9	4	—	—	171	67	38	66
Unemployed or not in labor force	9 569	9 019	550	9	4	—	—	55	38	12	5
MARITAL STATUS AND PRESENCE OF OWN CHILDREN											
Women, 16 years old and over	448 099	411 470	36 629	730	493	219	4	3 407	1 920	933	534
With own children under 6 years	104 500	96 052	8 448	123	105	9	—	804	353	221	213
In labor force	43 819	40 317	3 502	88	74	9	—	405	168	113	114
With own children 6 to 17 years only	91 013	82 816	8 197	106	101	5	—	627	317	154	156
In labor force	51 313	46 816	4 497	96	91	5	—	436	207	102	127
Married women, husband present	202 477	184 243	18 234	246	213	25	4	1 517	752	366	379
In labor force	96 688	88 980	7 708	166	149	13	4	905	420	220	252
With own children under 6 years	66 092	60 178	5 914	97	84	9	—	510	198	132	163
In labor force	28 352	26 070	2 282	62	53	9	—	246	84	76	76
With own children 6 to 17 years only	57 162	51 503	5 659	58	58	—	—	447	211	100	136
In labor force	31 400	28 479	2 921	48	48	—	—	313	140	66	107
PERCENT IN LABOR FORCE											
Male:											
14 and 15 years	7.9	8.0	7.5	—	—	19.3	17.7
16 and 17 years	21.1	21.3	19.1	—	—	30.4
18 and 19 years	51.9	51.0	59.9	36.3	65.5	28.4	...	95.4
20 and 21 years	69.3	68.9	73.2	88.5	75.3	...	98.7
22 to 24 years	83.1	82.7	87.9	79.3	68.0
25 to 34 years	90.0	89.7	94.3	91.4	91.0	81.3	100.0
35 to 44 years	89.4	89.0	94.0	87.0	87.0	79.5	92.4
45 to 64 years	81.6	81.1	87.0	79.6	79.6	—	—	91.0	90.3	91.2	...
65 years and over	23.1	24.1	12.5	17.9	19.1
Female:											
14 and 15 years	5.2	5.3	4.8	—	—	—	—	—	—
16 and 17 years	15.7	16.1	12.8	—	—	36.0	32.4
18 and 19 years	42.2	42.0	44.1	43.6	...	48.6	—	42.7	50.2	33.1	...
20 and 21 years	52.7	52.2	57.8	50.0	45.9
22 to 24 years	56.0	55.5	61.4	75.9	74.4
25 to 34 years	55.3	55.5	53.5	76.6	62.6	58.3	64.2	66.9
35 to 44 years	56.1	56.5	52.1	72.6	72.0	63.6	81.7
45 to 64 years	48.8	49.4	41.9	59.7	60.6	57.9	59.7	51.6	...
65 years and over	11.4	11.6	9.3	21.1	13.0
WORKERS IN 1969 BY WEEKS WORKED											
Male, 16 years old and over	286 549	261 637	24 912	452	328	115	9	2 906	1 244	645	997
50 to 52 weeks	177 812	162 465	15 347	173	157	16	—	1 384	518	299	552
27 to 49 weeks	79 137	72 585	6 552	179	127	43	9	860	428	205	222
26 weeks or less	29 600	26 587	3 013	100	44	56	—	662	298	141	223
Female, 16 years old and over	233 173	215 117	18 056	521	338	174	4	2 413	1 287	722	391
50 to 52 weeks	106 392	99 902	6 490	168	143	20	—	733	435	160	135
27 to 49 weeks	77 907	71 762	6 145	134	92	42	—	836	432	281	117
26 weeks or less	48 874	43 453	5 421	219	103	112	4	844	420	281	139
CLASS OF WORKER, 16 YEARS OLD AND OVER											
Male employed	254 250	231 694	22 556	346	276	61	9	1 643	970	461	197
Private wage or salary workers	203 182	183 595	19 587	235	226	5	4	1 002	598	258	135
Government workers	43 676	41 109	2 567	108	47	56	5	583	343	178	58
Local government workers	20 541	18 960	1 581	27	15	12	—	103	71	18	14
Self-employed workers	7 173	6 778	395	3	3	—	—	54	29	21	4
Unpaid family workers	219	212	7	—	—	—	—	4	—	—	—
Female employed	192 266	178 321	13 945	371	276	90	—	1 775	981	474	307
Private wage or salary workers	139 332	129 165	10 167	257	230	22	—	1 001	569	254	168
Government workers	49 210	45 783	3 427	95	27	68	—	721	364	220	134
Local government workers	23 612	21 392	2 220	18	6	12	—	174	92	54	28
Self-employed workers	3 335	3 036	299	11	11	—	—	53	48	—	5
Unpaid family workers	389	337	52	8	8	—	—	—	—	—	—
Male employed, in agriculture	1 119	1 057	62	4	4	—	—	18	14	—	4
Wage or salary workers	806	758	48	4	4	—	—	14	14	—	—
Self-employed workers	274	260	14	—	—	—	—	4	—	—	4
Unpaid family workers	39	39	—	—	—	—	—	—	—	—	—
Female employed, in agriculture	679	639	40	—	—	—	—	3	—	3	—
Wage or salary workers	465	432	33	—	—	—	—	3	—	3	—
Self-employed workers	184	177	7	—	—	—	—	—	—	—	—
Unpaid family workers	30	30	—	—	—	—	—	—	—	—	—
LABOR MOBILITY FOR MALES¹											
Male, 30 to 49 years old in 1970	141 834	130 309	11 525	167	167	—	—	1 091	504	265	317
Nonworker in 1965, nonworker in 1970	11 914	11 420	1 494	5	5	—	—	40	31	—	9
Nonworker in 1965, worker in 1970	19 424	18 291	1 135	14	14	—	—	133	93	8	32
Worker in 1965, nonworker in 1970	8 328	7 942	386	10	10	—	—	115	49	62	4

¹The concept "worker" includes the employed plus members of the Armed Forces.

Table 92. Employment Characteristics of the Negro Population for Areas and Places: 1970—Continued

[Data based on sample, see text. For minimum base for derived figures (percent, median, etc.) and meaning of symbols, see text]

Standard Metropolitan Statistical Areas Places of 50,000 or More (or Central Cities) Urban Balance Urbanized Areas Places of 50,000 or More	Standard metropolitan statistical areas—Con.											
	Chicago											
	Total	Arlington Heights	Aurora	Berwyn	Chicago	Cicero	Des Plaines	Elgin	Elmhurst	Evanston	Joliet	Oak Lawn
EMPLOYMENT STATUS												
Male, 16 years old and over	341 385	30	1 384	—	302 076	—	10	771	61	3 861	2 463	10
Labor force	249 470	26	1 163	—	220 947	—	10	538	38	3 206	1 787	5
Percent of total	73.1	...	84.0	—	73.1	—	...	69.8	...	83.0	72.6	...
Civilian labor force	247 343	26	1 156	—	220 458	—	6	538	38	3 196	1 787	5
Employed	231 694	23	1 098	—	206 159	—	6	503	38	3 058	1 724	5
Unemployed	15 649	3	58	—	14 299	—	—	35	—	138	63	—
Percent of civilian labor force	6.3	...	5.0	—	6.5	—	—	6.5	—	4.3	3.5	—
Not in labor force	91 715	4	221	—	81 129	—	—	233	23	655	676	5
Inmate of institution	7 217	—	—	—	3 690	—	—	141	—	—	82	—
Enrolled in school	25 550	—	84	—	22 700	—	—	34	23	250	254	—
Other:	37 542	4	48	—	35 092	—	—	37	—	196	235	5
Under 65 years	21 406	—	89	—	19 647	—	—	21	—	209	105	—
65 years and over	15 846	—	—	—	15 445	—	—	16	—	97	130	—
Female, 16 years old and over	411 470	8	1 522	10	371 341	—	25	846	85	4 904	2 794	—
Labor force	192 688	—	964	10	170 342	—	25	443	44	3 075	1 564	—
Percent of total	46.8	...	63.3	...	45.9	52.4	...	62.7	55.9	...
Civilian labor force	192 605	—	964	10	170 327	—	25	443	44	3 075	1 564	—
Employed	178 321	—	860	10	157 629	—	25	382	44	2 902	1 493	—
Unemployed	14 284	—	104	—	12 698	—	—	61	—	173	71	—
Percent of civilian labor force	7.4	...	10.8	...	7.5	13.8	...	5.6	4.5	...
Not in labor force	218 782	8	558	—	200 999	—	—	403	41	1 829	1 232	—
Inmate of institution	2 126	—	—	—	1 488	—	—	116	—	—	—	—
Enrolled in school	29 821	—	100	—	26 805	—	—	6	37	248	248	—
Other:	155 281	8	354	—	143 565	—	—	268	4	1 553	859	—
Under 65 years	31 554	—	104	—	29 141	—	—	13	—	425	120	—
65 years and over	123 727	—	250	—	114 424	—	—	255	4	1 128	739	—
Male, 16 to 21 years old	59 707	3	214	—	51 402	—	6	73	52	610	595	5
Not enrolled in school	27 541	3	91	—	23 451	—	6	25	4	239	200	5
Not high school graduate	15 983	—	66	—	14 053	—	—	20	—	136	79	—
Unemployed or not in labor force	9 019	—	17	—	8 366	—	—	13	—	28	53	—
MARITAL STATUS AND PRESENCE OF OWN CHILDREN												
Women, 16 years old and over	411 470	8	1 522	10	371 341	—	25	846	85	4 904	2 794	—
With own children under 6 years	96 052	—	482	—	86 114	—	—	269	4	868	858	—
In labor force	40 317	—	352	—	34 599	—	—	155	—	478	476	—
With own children 6 to 17 years only	82 816	4	318	—	74 597	—	—	146	—	867	561	—
In labor force	46 816	—	230	—	41 424	—	—	114	—	619	366	—
Married women, husband present	184 243	4	853	10	163 381	—	7	387	4	2 232	1 344	—
In labor force	88 980	—	557	10	76 966	—	7	215	—	1 359	793	—
With own children under 6 years	60 178	—	366	—	52 565	—	—	181	4	682	623	—
In labor force	26 070	—	256	—	21 807	—	—	89	—	357	341	—
With own children 6 to 17 years only	51 503	4	236	—	45 443	—	—	81	—	542	324	—
In labor force	28 479	—	156	—	24 668	—	—	64	—	356	213	—
PERCENT IN LABOR FORCE												
Male:												
14 and 15 years	8.0	—	...	—	7.8	—	—	...	—	9.6	1.9	—
16 and 17 years	21.3	—	...	—	20.1	—	—	...	—	56.5	11.6	—
18 and 19 years	51.0	—	...	—	48.5	—	—	...	—	56.6	48.4	—
20 and 21 years	68.9	—	67.3	—	81.2	67.8	—
22 to 24 years	82.7	...	100.0	—	83.1	—	88.4	98.1	—
25 to 34 years	89.7	...	97.0	—	90.7	—	...	77.9	...	94.0	93.3	—
35 to 44 years	89.0	...	100.0	—	89.6	—	...	81.3	...	92.5	90.4	...
45 to 64 years	81.1	...	86.1	—	81.0	—	...	69.2	...	91.9	79.3	...
65 years and over	24.1	...	27.6	—	23.5	—	46.0	35.6	...
Female:												
14 and 15 years	5.3	—	...	—	5.3	—	—	...	—	17.6	—	—
16 and 17 years	16.1	—	...	—	15.6	—	—	...	—	44.8	2.2	—
18 and 19 years	42.0	—	69.4	—	40.9	—	—	68.3	44.8	—
20 and 21 years	52.2	—	80.4	...	50.9	—	64.7	53.5	—
22 to 24 years	55.5	—	70.3	...	54.2	—	76.7	71.8	—
25 to 34 years	55.5	—	73.9	...	54.2	—	...	59.3	—	71.6	68.7	—
35 to 44 years	56.5	—	72.5	...	55.7	—	...	55.6	—	68.3	61.5	—
45 to 64 years	49.4	—	57.5	...	48.7	—	...	46.0	—	66.8	58.7	—
65 years and over	11.6	—	7.1	—	10.9	—	25.8	32.5	—
WORKERS IN 1969 BY WEEKS WORKED												
Male, 16 years old and over	261 637	30	1 240	—	230 901	—	10	569	61	3 317	1 910	5
50 to 52 weeks	162 465	18	791	—	144 042	—	4	384	4	1 989	1 254	—
27 to 49 weeks	72 585	12	274	—	64 794	—	6	116	9	935	389	—
26 weeks or less	26 587	—	175	—	22 065	—	—	69	48	393	267	5
Female, 16 years old and over	215 117	4	1 083	10	190 071	—	20	549	71	3 369	1 811	—
50 to 52 weeks	99 902	—	364	10	88 801	—	11	286	—	1 528	829	—
27 to 49 weeks	71 762	4	374	—	63 801	—	9	106	9	1 228	504	—
26 weeks or less	43 453	—	345	—	37 469	—	—	157	62	613	478	—
CLASS OF WORKER, 16 YEARS OLD AND OVER												
Male employed	231 694	23	1 098	—	206 159	—	6	503	38	3 058	1 724	5
Private wage or salary workers	183 595	11	950	—	162 755	—	6	432	38	2 288	1 471	5
Government workers	41 109	12	108	—	37 108	—	—	56	—	578	233	—
Local government workers	18 960	—	44	—	17 394	—	—	6	—	327	44	—
Self-employed workers	6 778	—	40	—	6 089	—	—	15	—	192	20	—
Unpaid family workers	212	—	—	—	207	—	—	—	—	—	—	—
Female employed	178 321	—	860	10	157 629	—	25	382	44	2 902	1 493	—
Private wage or salary workers	129 165	—	741	10	114 160	—	21	253	44	2 409	1 123	—
Government workers	45 783	—	112	—	40 423	—	4	123	—	421	341	—
Local government workers	21 392	—	39	—	19 416	—	4	19	—	230	103	—
Self-employed workers	3 036	—	7	—	2 739	—	—	6	—	66	29	—
Unpaid family workers	337	—	—	—	307	—	—	—	—	6	—	—
Male employed, in agriculture	1 057	—	22	—	882	—	—	5	—	33	5	—
Wage or salary workers	758	—	15	—	647	—	—	5	—	5	5	—
Self-employed workers	260	—	7	—	196	—	—	—	—	28	—	—
Unpaid family workers	39	—	—	—	39	—	—	—	—	—	—	—
Female employed, in agriculture	639	—	—	—	553	—	—	—	—	19	33	—
Wage or salary workers	432	—	—	—	356	—	—	—	—	13	33	—
Self-employed workers	177	—	—	—	171	—	—	—	—	6	—	—
Unpaid family workers	30	—	—	—	26	—	—	—	—	—	—	—
LABOR MOBILITY FOR MALES¹												
Male, 30 to 49 years old in 1970	130 309	—	489	—	115 438	—	4	252	4	1 438	847	5
Nonworker in 1965, nonworker in 1970	11 420	—	10	—	9 729	—	—	42	—	70	32	—
Nonworker in 1965, worker in 1970	18 291	—	25	—	16 349	—	—	20	—	257	145	—
Worker in 1965, nonworker in 1970	7 942	—	24	—	6 881	—	—	24	—	66	53	—

¹The concept "worker" includes the employed plus members of the Armed Forces.

Table 92. Employment Characteristics of the Negro Population for Areas and Places: 1970—Continued

[Data based on sample, see text. For minimum base for derived figures (percent, median, etc.) and meaning of symbols, see text]

Standard Metropolitan Statistical Areas Places of 50,000 or More (or Central Cities) Urban Balance Urbanized Areas Places of 50,000 or More

	Standard metropolitan statistical areas—Con.											
	Chicago—Con.				Davenport-Rock Island-Moline							
	Oak Park	Skokie	Waukegan	Urban balance	Total	Illinois portion			Iowa portion			
Total						Moline	Rock Island	Urban balance	Total (urban part)	Urban balance		
EMPLOYMENT STATUS												
Male, 16 years old and over	58	17	2 221	25 808	3 060	2 099	128	1 281	663	961	947	14
Labor force.....	53	13	1 834	19 906	2 307	1 524	90	960	462	783	769	14
Percent of total.....	82.6	77.1	75.4	72.6	70.3	74.9	69.7	81.5	81.2	...
Civilian labor force.....	53	13	1 810	18 113	2 291	1 517	90	960	455	774	760	14
Employed.....	47	13	1 697	17 184	2 079	1 369	84	835	438	710	696	14
Unemployed.....	6	—	113	929	148	148	6	125	17	64	64	—
Percent of civilian labor force.....	6.2	5.1	9.3	9.8	...	13.0	3.7	8.3	8.4	...
Not in labor force.....	5	4	387	5 902	753	575	38	321	201	178	178	—
Inmate of institution.....	—	—	12	865	70	58	—	6	42	12	12	—
Enrolled in school.....	5	4	154	2 017	234	177	—	123	49	57	57	—
Other: Under 65 years.....	—	—	133	1 777	256	203	22	130	51	53	53	—
65 years and over.....	—	—	88	1 243	193	137	16	62	59	56	56	—
Female, 16 years old and over	63	61	2 756	26 871	3 587	2 398	142	1 465	779	1 189	1 164	25
Labor force.....	37	30	1 767	14 270	1 723	1 124	59	813	248	599	587	12
Percent of total.....	64.1	53.1	48.0	46.9	41.5	55.5	31.8	50.4	50.4	...
Civilian labor force.....	37	30	1 753	14 216	1 723	1 124	59	813	248	599	587	12
Employed.....	37	30	1 619	13 183	1 509	979	49	699	227	530	524	6
Unemployed.....	—	—	134	1 033	214	145	10	114	21	69	63	6
Percent of civilian labor force.....	7.6	7.3	12.4	12.9	...	14.0	8.5	11.5	10.7	...
Not in labor force.....	26	31	989	12 655	1 864	1 274	83	652	531	590	577	13
Inmate of institution.....	—	4	7	503	33	23	—	83	23	10	10	—
Enrolled in school.....	5	8	177	2 159	245	174	15	72	83	71	64	7
Other: Under 65 years.....	21	14	674	8 324	1 353	877	52	480	341	456	450	6
65 years and over.....	—	5	131	1 615	253	200	16	100	84	53	53	—
Male, 16 to 21 years old	25	4	413	5 970	497	333	9	214	105	164	164	—
Not enrolled in school.....	14	—	202	3 151	221	125	5	84	36	96	96	—
Not high school graduate.....	9	—	129	1 366	115	58	—	19	57	57	57	—
Unemployed or not in labor force.....	—	—	34	383	70	51	—	32	19	19	19	—
MARITAL STATUS AND PRESENCE OF OWN CHILDREN												
Women, 16 years old and over	63	61	2 756	26 871	3 587	2 398	142	1 465	779	1 189	1 164	25
With own children under 6 years.....	—	—	685	6 723	1 183	739	38	515	182	444	438	6
In labor force.....	—	—	474	3 755	564	352	15	264	55	232	226	6
With own children 6 to 17 years only.....	28	5	568	5 478	746	535	27	348	156	211	199	12
In labor force.....	11	—	414	3 601	470	348	18	265	61	122	116	6
Married women, husband present.....	32	9	1 417	14 452	1 802	1 208	64	729	407	594	576	18
In labor force.....	11	—	918	8 065	1 022	647	24	480	139	375	363	12
With own children under 6 years.....	4	—	470	5 247	757	477	17	321	135	280	274	6
In labor force.....	—	—	323	2 878	424	241	6	196	39	183	177	6
With own children 6 to 17 years only.....	28	5	425	4 371	483	339	27	204	104	144	132	12
In labor force.....	11	—	306	2 668	317	227	18	163	42	90	84	6
PERCENT IN LABOR FORCE												
Male: 14 and 15 years.....	9.9	9.4	6.5	—	—	—	—	—
16 and 17 years.....	39.3	31.0	15.2	7.8	—	6.5	—
18 and 19 years.....	66.9	69.3	56.9	—
20 and 21 years.....	76.8	84.4	69.1	—
22 to 24 years.....	87.9	87.4	88.4	93.4	—
25 to 34 years.....	93.6	92.7	93.9	92.9	...	96.8	90.7	96.3	96.2	...
35 to 44 years.....	96.4	91.7	86.0	82.0	...	93.4	93.4	93.0	93.0	...
45 to 64 years.....	88.0	83.3	85.9	86.6	...	84.5	93.0	84.0	84.0	—
65 years and over.....	46.2	24.2	32.3	29.8	...	41.0	—
Female: 14 and 15 years.....	2.5	4.4	8.1	2.4	—	—	—	—
16 and 17 years.....	22.6	18.3	20.0	22.7	—
18 and 19 years.....	74.3	45.2	33.3	24.1	—
20 and 21 years.....	70.1	61.0	54.5	61.5	—
22 to 24 years.....	81.3	65.3	45.2	39.0	...	48.4	...	56.3	56.3	—
25 to 34 years.....	73.5	66.2	60.2	65.4	...	73.4	39.7	52.2	52.3	...
35 to 44 years.....	65.5	62.2	58.5	54.4	...	66.4	39.7	68.2	67.1	...
45 to 64 years.....	64.5	53.1	49.1	48.0	...	54.3	41.3	51.5	51.5	...
65 years and over.....	31.6	13.9	17.1	17.1	...	12.3	20.5	—
WORKERS IN 1969 BY WEEKS WORKED												
Male, 16 years old and over	53	17	1 877	21 035	2 410	1 588	96	984	485	822	808	14
50 to 52 weeks.....	33	8	1 269	12 554	1 446	973	54	639	277	473	465	8
27 to 49 weeks.....	14	5	2 600	5 445	600	393	37	201	146	207	207	—
26 weeks or less.....	6	4	228	3 036	364	222	5	144	62	142	136	6
Female, 16 years old and over	50	35	1 885	16 021	2 176	1 367	68	968	327	809	791	18
50 to 52 weeks.....	18	11	1 018	6 958	938	634	22	424	188	304	298	6
27 to 49 weeks.....	19	15	3 810	5 277	581	356	18	298	40	225	219	6
26 weeks or less.....	13	9	487	3 786	657	377	28	246	99	280	274	6
CLASS OF WORKER, 16 YEARS OLD AND OVER												
Male employed	47	13	1 697	17 184	2 079	1 369	84	835	438	710	696	14
Private wage or salary workers.....	34	13	1 371	14 108	1 728	1 139	61	702	364	589	581	8
Government workers.....	13	—	297	2 678	308	214	23	133	58	94	94	—
Local government workers.....	5	—	79	1 056	99	75	—	60	15	24	24	—
Self-employed workers.....	—	—	29	393	43	16	—	—	16	27	21	6
Unpaid family workers.....	—	—	—	5	—	—	—	—	—	—	—	—
Female employed.....	37	30	1 619	13 183	1 509	979	49	699	227	530	524	6
Private wage or salary workers.....	32	30	1 019	9 248	1 160	745	35	524	182	415	415	—
Government workers.....	5	—	549	3 773	307	208	8	161	39	95	93	6
Local government workers.....	5	—	70	1 495	100	42	8	25	9	58	52	6
Self-employed workers.....	—	—	51	138	42	26	6	14	6	16	16	—
Unpaid family workers.....	—	—	—	24	—	—	—	—	—	—	—	—
Male employed, in agriculture.....	—	—	19	81	10	5	—	—	—	5	5	—
Wage or salary workers.....	—	—	—	52	5	—	—	—	—	—	—	—
Self-employed workers.....	—	—	—	29	5	—	—	—	—	5	5	—
Unpaid family workers.....	—	—	—	—	—	—	—	—	—	—	—	—
Female employed, in agriculture.....	—	—	—	34	14	14	—	10	—	—	—	—
Wage or salary workers.....	—	—	—	30	9	9	—	5	—	—	—	—
Self-employed workers.....	—	—	—	—	5	5	—	5	—	—	—	—
Unpaid family workers.....	—	—	—	4	—	—	—	—	—	—	—	—
LABOR MOBILITY FOR MALES¹												
Male, 30 to 49 years old in 1970	24	—	882	9 618	1 103	718	45	458	206	385	375	10
Nonworker in 1965, nonworker in 1970.....	—	—	27	647	85	66	6	44	16	19	19	—
Nonworker in 1965, worker in 1970.....	—	—	170	1 325	132	102	6	75	16	30	30	—
Worker in 1965, nonworker in 1970.....	—	—	38	500	103	64	—	51	13	39	39	—

¹The concept "worker" includes the employed plus members of the Armed Forces.

Table 92. Employment Characteristics of the Negro Population for Areas and Places: 1970—Continued

[Data based on sample, see text. For minimum base for derived figures (percent, median, etc.) and meaning of symbols, see text.]

**Standard Metropolitan Statistical Areas
Places of 50,000 or More
(or Central Cities)
Urban Balance
Urbanized Areas
Places of 50,000 or More**

	Standard metropolitan statistical areas—Con.								
	Decatur			Peoria			Rockford		
	Total	Decatur	Urban balance	Total	Peoria	Urban balance	Total	Rockford	Urban balance
EMPLOYMENT STATUS									
Male, 16 years old and over	2 502	2 502	—	3 672	3 590	62	4 130	3 137	875
Labor force	1 951	1 951	—	2 849	2 805	29	3 301	2 515	686
Percent of total	78.0	78.0	—	77.6	78.1	...	79.9	80.2	78.4
Civilian labor force	1 946	1 946	—	2 834	2 795	24	3 301	2 515	686
Employed	1 839	1 839	—	2 634	2 595	24	3 095	2 352	649
Unemployed	107	107	—	200	200	—	206	163	37
Percent of civilian labor force	5.5	5.5	—	7.1	7.2	—	6.2	6.5	5.4
Not in labor force	551	551	—	823	785	33	829	622	189
Inmate of institution	37	37	—	46	24	17	45	45	—
Enrolled in school	181	181	—	301	285	16	312	200	64
Other: Under 65 years	166	166	—	204	204	—	201	152	83
65 years and over	167	167	—	204	204	—	201	152	42
Female, 16 years old and over	3 044	3 039	—	4 726	4 588	118	4 644	3 630	937
Labor force	1 642	1 642	—	2 334	2 286	39	2 530	1 962	524
Percent of total	53.9	54.0	—	49.4	49.8	33.1	54.5	54.0	55.9
Civilian labor force	1 642	1 642	—	2 334	2 286	39	2 530	1 962	524
Employed	1 465	1 465	—	2 169	2 121	39	2 280	1 752	484
Unemployed	177	177	—	165	165	—	250	210	40
Percent of civilian labor force	10.8	10.8	—	7.1	7.2	—	9.9	10.7	7.6
Not in labor force	1 402	1 397	—	2 392	2 302	79	2 114	1 668	413
Inmate of institution	6	6	—	58	7	46	38	38	—
Enrolled in school	263	263	—	399	395	4	287	216	64
Other: Under 65 years	947	947	—	1 651	1 620	25	1 540	1 205	316
65 years and over	186	181	—	284	280	4	249	209	33
Male, 16 to 21 years old	596	596	—	755	739	16	871	595	238
Not enrolled in school	263	263	—	293	293	—	458	297	153
Not high school graduate	139	139	—	166	166	—	280	195	85
Unemployed or not in labor force	53	53	—	86	86	—	134	113	21
MARITAL STATUS AND PRESENCE OF OWN CHILDREN									
Women, 16 years old and over	3 044	3 039	—	4 726	4 588	118	4 644	3 630	937
With own children under 6 years	924	924	—	1 469	1 444	15	1 390	1 092	290
In labor force	548	548	—	621	612	5	773	606	159
With own children 6 to 17 years only	581	581	—	887	878	9	1 005	746	224
In labor force	371	371	—	491	491	—	654	490	139
Married women, husband present	1 351	1 351	—	2 064	2 024	30	2 249	1 744	450
In labor force	790	790	—	987	978	5	1 245	973	238
With own children under 6 years	576	576	—	849	824	15	866	653	205
In labor force	347	347	—	333	324	5	515	387	120
With own children 6 to 17 years only	340	340	—	550	541	9	671	517	130
In labor force	216	216	—	288	288	—	420	340	61
PERCENT IN LABOR FORCE									
Male: 14 and 15 years	4.5	4.5	—	13.0	15.2	—	12.8	12.8	...
16 and 17 years	45.3	45.3	—	38.5	38.5	—	36.4	36.5	...
18 and 19 years	69.2	69.2	—	45.6	47.6	—	68.4	63.5	...
20 and 21 years	84.4	84.4	—	66.5	68.4	—	84.6	80.1	89.5
22 to 24 years	93.1	93.1	—	90.7	90.7	—	93.4	92.1	...
25 to 34 years	93.9	93.9	—	97.2	97.2	...	95.3	93.8	100.0
35 to 44 years	95.9	95.9	—	90.5	90.3	...	89.9	91.7	80.4
45 to 64 years	83.7	83.7	—	87.8	88.5	...	87.2	88.9	79.9
65 years and over	12.8	12.8	—	25.4	25.3	—	16.3	14.7	...
Female: 14 and 15 years	4.4	4.4	—	6.1	6.5	—	8.0	7.2	10.2
16 and 17 years	23.8	23.8	—	19.4	18.2	—	43.8	46.6	...
18 and 19 years	48.4	48.4	—	46.3	46.9	—	59.1	52.5	...
20 and 21 years	67.5	67.5	—	60.5	59.1	...	53.1	48.4	...
22 to 24 years	63.1	63.1	—	57.5	57.5	...	63.8	63.4	...
25 to 34 years	72.2	72.2	—	50.9	51.0	...	64.4	64.4	63.1
35 to 44 years	64.6	64.6	—	62.1	63.1	...	63.2	61.9	65.3
45 to 64 years	45.4	45.4	—	54.7	55.1	...	51.1	55.6	35.1
65 years and over	17.3	17.7	—	16.7	18.6	—	9.0	3.5	...
WORKERS IN 1969 BY WEEKS WORKED									
Male, 16 years old and over	2 057	2 057	—	3 008	2 958	35	3 438	2 652	698
50 to 52 weeks	1 302	1 302	—	1 742	1 698	29	1 846	1 453	343
27 to 49 weeks	434	434	—	846	846	—	1 151	854	267
26 weeks or less	321	321	—	420	414	6	441	345	88
Female, 16 years old and over	1 876	1 876	—	2 845	2 789	52	2 897	2 219	625
50 to 52 weeks	763	763	—	1 024	1 003	17	1 177	924	232
27 to 49 weeks	585	585	—	927	902	25	909	669	230
26 weeks or less	528	528	—	894	884	10	811	626	163
CLASS OF WORKER, 16 YEARS OLD AND OVER									
Male employed	1 839	1 839	—	2 634	2 595	24	3 095	2 352	649
Private wage or salary workers	1 607	1 607	—	2 240	2 206	24	2 792	2 090	612
Government workers	188	188	—	353	348	—	252	226	26
Local government workers	94	94	—	210	205	—	143	126	17
Self-employed workers	44	44	—	41	41	—	51	36	11
Unpaid family workers	—	—	—	—	—	—	—	—	—
Female employed	1 465	1 465	—	2 169	2 121	39	2 280	1 752	484
Private wage or salary workers	1 152	1 152	—	1 841	1 793	39	1 911	1 463	411
Government workers	280	280	—	296	296	—	299	231	65
Local government workers	134	134	—	134	134	—	152	112	37
Self-employed workers	33	33	—	32	32	—	67	55	8
Unpaid family workers	—	—	—	—	—	—	3	3	—
Male employed, in agriculture	16	16	—	11	11	—	18	12	—
Wage or salary workers	5	5	—	3	3	—	18	12	—
Self-employed workers	11	11	—	8	8	—	—	—	—
Unpaid family workers	—	—	—	—	—	—	—	—	—
Female employed, in agriculture	—	—	—	13	13	—	7	7	—
Wage or salary workers	—	—	—	13	13	—	4	4	—
Self-employed workers	—	—	—	—	—	—	3	3	—
Unpaid family workers	—	—	—	—	—	—	—	—	—
LABOR MOBILITY FOR MALES¹									
Male, 30 to 49 years old in 1970	755	755	—	1 257	1 222	20	1 552	1 183	314
Nonworker in 1965, nonworker in 1970	43	43	—	97	92	—	85	54	27
Nonworker in 1965, worker in 1970	84	84	—	193	187	6	202	166	30
Worker in 1965, nonworker in 1970	55	55	—	50	50	—	114	89	25

¹The concept "worker" includes the employed plus members of the Armed Forces.

Table 92. Employment Characteristics of the Negro Population for Areas and Places: 1970—Continued

[Data based on sample, see text. For minimum base for derived figures (percent, median, etc.) and meaning of symbols, see text]

Standard Metropolitan Statistical Areas Places of 50,000 or More (or Central Cities) Urban Balance Urbanized Areas Places of 50,000 or More	Standard metropolitan statistical areas—Con.											
	St. Louis					Springfield						
	Total	Illinois portion			Missouri portion		Total	Springfield	Urban balance	Total	Springfield	Urban balance
		Total	East St. Louis	Urban balance	Total	Florissant						
EMPLOYMENT STATUS												
Male, 16 years old and over	102 743	19 504	11 994	7 073	83 239	60	69 971	12 732	2 058	1 948	47	
Labor force	69 998	12 551	7 599	4 721	57 357	55	47 260	9 765	1 465	1 386	32	
Percent of total	68.0	64.4	63.4	66.7	68.9	...	67.5	76.7	71.2	71.1	...	
Civilian labor force	69 209	12 108	7 542	4 351	57 101	55	47 075	9 694	1 463	1 386	32	
Employed	62 426	10 635	6 621	3 819	51 791	55	42 406	9 057	1 373	1 302	26	
Unemployed	6 783	1 473	921	532	5 310	...	4 669	637	90	84	6	
Percent of civilian labor force	9.8	12.2	12.2	12.2	9.3	...	9.9	6.6	6.2	6.1	...	
Not in labor force	32 835	6 953	4 395	2 352	25 882	5	22 711	2 967	593	562	15	
Inmate of institution	1 906	243	25	120	1 663	...	1 265	355	85	81	...	
Enrolled in school	9 018	1 895	1 066	793	7 123	...	5 950	1 137	140	135	...	
Other: Under 65 years	12 065	2 785	2 012	756	9 280	5	8 501	737	139	132	7	
65 years and over	9 846	2 030	1 292	683	7 816	...	6 995	738	229	214	8	
Female, 16 years old and over	129 749	25 280	16 172	8 672	104 469	96	89 286	14 683	2 703	2 586	80	
Labor force	61 994	9 354	5 807	3 412	52 640	54	43 826	8 585	1 614	1 557	38	
Percent of total	47.8	37.0	35.9	39.3	50.4	...	49.1	58.5	59.7	60.2	...	
Civilian labor force	61 951	9 322	5 807	3 380	52 629	54	43 826	8 574	1 614	1 557	38	
Employed	56 309	8 048	5 008	2 935	48 261	54	40 035	8 014	1 538	1 488	31	
Unemployed	5 642	1 274	799	445	4 368	...	3 791	560	76	69	7	
Percent of civilian labor force	9.1	13.7	13.8	13.2	8.3	...	8.7	6.5	4.7	4.4	...	
Not in labor force	67 755	15 926	10 365	5 260	51 829	42	45 460	6 098	1 089	1 029	42	
Inmate of institution	879	170	26	60	709	8	525	102	71	67	...	
Enrolled in school	10 227	2 298	1 462	805	7 929	6	6 864	1 063	139	134	...	
Other: Under 65 years	42 861	10 807	7 235	3 424	32 054	22	28 071	3 860	574	540	25	
65 years and over	13 788	2 651	1 642	971	11 137	6	10 000	1 043	305	288	17	
Male, 16 to 21 years old	19 201	3 867	2 246	1 351	15 334	3	13 088	2 132	314	282	21	
Not enrolled in school	7 824	1 508	915	577	6 316	...	5 580	700	133	117	16	
Not high school graduate	4 918	860	521	327	4 058	...	3 588	447	58	47	11	
Unemployed or not in labor force	3 089	565	362	219	2 504	...	2 269	220	35	31	4	
MARITAL STATUS AND PRESENCE OF OWN CHILDREN												
Women, 16 years old and over	129 749	25 280	16 172	8 672	104 469	96	89 286	14 683	2 703	2 586	80	
With own children under 6 years	27 766	5 855	3 810	2 015	21 911	36	18 086	3 710	570	551	11	
In labor force	14 290	2 299	1 436	859	11 991	25	9 649	2 283	391	381	5	
With own children 6 to 17 years only	24 615	4 961	3 155	1 750	19 654	15	16 190	3 393	407	395	5	
In labor force	14 930	2 254	1 437	786	12 676	10	10 165	2 463	312	308	...	
Married women, husband present	54 379	10 466	6 375	3 923	43 813	57	35 444	8 065	1 167	1 093	46	
In labor force	27 692	4 325	2 590	1 685	23 367	35	18 285	4 958	694	658	17	
With own children under 6 years	16 651	3 356	2 030	1 299	13 295	31	10 346	2 847	374	355	11	
In labor force	8 589	1 388	855	529	7 201	20	5 452	1 703	259	249	5	
With own children 6 to 17 years only	14 403	2 721	1 593	1 085	11 682	15	9 218	2 412	281	269	5	
In labor force	8 593	1 260	747	491	7 333	10	5 573	1 731	208	204	...	
PERCENT IN LABOR FORCE												
Male:												
14 and 15 years	8.4	7.7	6.7	9.9	8.5	...	8.3	9.9	9.4	11.0	...	
16 and 17 years	24.4	23.6	21.5	26.6	24.6	...	23.6	29.3	24.3	19.2	...	
18 and 19 years	49.3	52.2	56.1	46.8	48.7	...	48.4	51.8	46.1	46.1	...	
20 and 21 years	62.6	64.3	67.3	61.3	62.2	...	62.1	64.3	
22 to 24 years	78.9	80.6	79.3	83.4	78.5	...	77.4	84.5	78.4	78.4	...	
25 to 34 years	88.7	85.7	86.0	86.9	89.3	...	88.3	93.5	100.0	100.0	...	
35 to 44 years	88.7	85.3	85.0	87.2	89.4	...	88.4	93.4	91.5	93.1	...	
45 to 64 years	79.2	73.9	69.9	81.3	80.4	...	79.6	86.0	82.3	81.5	...	
65 years and over	21.2	17.6	15.9	20.7	22.1	...	22.0	24.2	17.2	16.7	...	
Female:												
14 and 15 years	4.4	4.1	3.4	5.5	4.5	...	3.9	7.2	5.2	5.5	...	
16 and 17 years	15.5	14.2	11.7	18.2	15.8	...	15.4	18.8	34.2	34.2	...	
18 and 19 years	38.8	32.9	29.8	40.2	40.4	...	39.0	50.4	62.8	67.9	...	
20 and 21 years	56.6	44.8	41.3	52.5	59.3	...	58.4	64.0	71.8	70.6	...	
22 to 24 years	61.6	53.1	52.2	55.0	63.8	...	63.0	68.5	76.6	75.9	...	
25 to 34 years	63.6	49.7	49.5	50.4	66.8	...	65.2	73.7	82.9	83.5	...	
35 to 44 years	60.5	46.6	45.7	47.7	64.0	...	62.9	69.9	68.9	70.3	...	
45 to 64 years	50.0	35.3	32.7	40.2	53.7	...	53.0	58.0	64.4	64.8	...	
65 years and over	11.8	8.9	8.8	9.0	12.4	...	12.1	15.7	15.6	16.3	...	
WORKERS IN 1969 BY WEEKS WORKED												
Male, 16 years old and over	75 170	13 419	8 015	5 142	61 751	60	50 968	10 394	1 583	1 493	35	
50 to 52 weeks	44 255	7 454	4 375	2 979	36 801	50	30 060	6 548	1 051	988	27	
27 to 49 weeks	20 945	3 830	2 323	1 388	17 115	5	14 359	2 648	314	302	3	
26 weeks or less	9 970	2 135	1 317	775	7 835	5	6 549	1 198	218	203	5	
Female, 16 years old and over	68 941	10 595	6 515	3 927	58 346	65	48 487	9 591	1 752	1 686	47	
50 to 52 weeks	30 330	4 398	2 822	1 546	25 932	31	21 667	4 151	870	826	25	
27 to 49 weeks	22 844	3 149	1 930	1 132	19 695	34	16 355	3 249	497	486	11	
26 weeks or less	15 767	3 048	1 763	1 249	12 719	...	10 465	2 191	385	374	11	
CLASS OF WORKER, 16 YEARS OLD AND OVER												
Male employed	62 426	10 635	6 621	3 819	51 791	55	42 406	9 057	1 373	1 302	26	
Private wage or salary workers	47 936	8 049	5 051	2 844	39 887	30	32 761	6 850	842	810	17	
Government workers	12 214	2 232	1 378	818	9 982	20	8 064	1 890	497	469	6	
Local government workers	4 705	886	610	276	3 819	4	3 156	651	116	111	...	
Self-employed workers	2 235	335	178	152	1 900	5	1 559	317	34	23	3	
Unpaid family workers	41	19	14	5	22	
Female employed	56 309	8 048	5 008	2 935	48 261	54	40 035	8 014	1 538	1 488	31	
Private wage or salary workers	40 322	5 564	3 427	2 057	34 758	25	28 861	5 734	971	933	19	
Government workers	14 696	2 294	1 474	795	12 402	25	10 234	2 128	524	517	7	
Local government workers	6 621	870	575	292	5 751	15	4 599	1 150	92	90	2	
Self-employed workers	1 207	178	107	71	1 029	4	879	141	43	38	5	
Unpaid family workers	84	12	12	12	72	...	61	11	
Male employed, in agriculture	728	160	95	59	568	...	425	115	10	4	...	
Wage or salary workers	562	103	62	35	459	...	359	72	10	4	...	
Self-employed workers	152	43	19	24	109	...	66	43	
Unpaid family workers	14	14	14	
Female employed, in agriculture	288	65	54	11	223	...	177	38	5	5	...	
Wage or salary workers	220	39	32	7	181	...	145	28	5	5	...	
Self-employed workers	68	26	22	4	42	...	32	10	
Unpaid family workers	
LABOR MOBILITY FOR MALES¹												
Male, 30 to 49 years old in 1970	33 441	6 044	3 534	2 361	27 397	28	22 275	4 966	627	589	9	
Nonworker in 1965, nonworker in 1970	3 473	796	522	234	2 677	5	2 342	323	43	40	3	
Nonworker in 1965, worker in 1970	4 973	918	668	250	4 055	4	3 586	444	49	49	...	
Worker in 1965, nonworker in 1970	2 533	493	271	208	2 040	...	1 734	293	52	42	6	

¹The concept "worker" includes the employed plus members of the Armed Forces.

Table 92. Employment Characteristics of the Negro Population for Areas and Places: 1970—Continued

[Data based on sample, see text. For minimum base for derived figures (percent, median, etc.) and meaning of symbols, see text]

**Standard Metropolitan
Statistical Areas
Places of 50,000 or More
(or Central Cities)
Urban Balance
Urbanized Areas
Places of 50,000 or More**

	Urbanized areas									
	Aurora-Elgin	Bloomington-Normal	Champaign-Urbana	Chicago-Northwestern Indiana			Davenport-Rock Island-Moline			Decatur
				Total	Illinois portion	Indiana portion	Total	Illinois portion	Iowa portion	
EMPLOYMENT STATUS										
Male, 16 years old and over	2 453	577	2 453	364 011	332 535	31 476	2 871	1 910	961	2 502
Labor force	1 950	350	1 724	268 413	244 754	23 659	2 168	1 385	783	1 951
Percent of total	79.5	60.7	70.3	73.7	73.6	75.2	75.5	72.5	81.5	78.0
Civilian labor force	1 943	350	1 698	265 984	242 434	23 550	2 152	1 378	774	1 946
Employed	1 850	346	1 566	249 549	227 008	22 541	1 944	1 234	710	1 839
Unemployed	93	4	132	16 435	15 426	1 009	208	144	64	107
Percent of civilian labor force	4.8	1.1	7.8	6.2	6.4	4.3	9.7	10.4	8.3	5.5
Not in labor force	503	227	729	95 598	87 781	7 817	703	525	178	551
Inmate of institution	161	15	30	4 547	4 547	95	60	48	12	37
Enrolled in school	137	120	358	27 883	25 009	2 874	216	159	57	181
Other: Under 65 years	95	41	168	39 606	37 140	2 466	247	194	53	166
65 years and over	110	51	173	23 467	21 085	2 382	180	124	56	167
Female, 16 years old and over	2 742	716	3 027	440 938	404 362	36 576	3 352	2 163	1 189	3 039
Labor force	1 614	390	1 683	204 477	188 631	15 846	1 648	1 049	599	1 642
Percent of total	58.9	54.5	55.6	46.4	46.6	43.3	49.2	48.5	50.4	54.0
Civilian labor force	1 614	390	1 683	204 394	188 548	15 846	1 648	1 049	599	1 642
Employed	1 442	366	1 567	188 459	174 537	13 922	1 440	910	530	1 465
Unemployed	172	24	116	15 935	14 011	1 924	208	139	69	177
Percent of civilian labor force	10.7	6.2	6.9	7.8	7.4	12.1	12.6	13.3	11.5	10.8
Not in labor force	1 128	326	1 344	236 461	215 731	20 730	1 704	1 114	590	1 397
Inmate of institution	179	10	10	2 086	1 942	144	33	23	10	6
Enrolled in school	111	150	418	32 678	29 306	3 372	230	159	71	263
Other: Under 65 years	703	91	709	167 684	153 238	14 446	1 229	773	456	947
65 years and over	135	75	207	34 013	31 245	2 768	212	159	53	181
Male, 16 to 21 years old	363	197	635	64 190	58 107	6 083	471	307	164	594
Not enrolled in school	151	20	238	29 399	26 908	2 491	217	121	96	263
Not high school graduate	96	4	105	16 749	15 627	1 122	115	58	57	139
Unemployed or not in labor force	33	4	50	9 307	8 784	523	70	51	19	53
MARITAL STATUS AND PRESENCE OF OWN CHILDREN										
Women, 16 years old and over	2 742	716	3 027	440 938	404 362	36 576	3 352	2 163	1 189	3 039
With own children under 6 years	853	114	621	102 299	93 859	8 440	1 121	677	444	924
In labor force	578	83	309	42 491	38 997	3 494	548	316	232	548
With own children 6 to 17 years only	502	106	520	89 628	81 436	8 192	704	493	211	581
In labor force	358	96	347	50 377	45 880	4 497	450	328	122	371
Married women, husband present	1 405	242	1 226	198 847	180 628	18 219	1 680	1 086	594	1 351
In labor force	874	166	719	94 508	86 810	7 698	983	608	375	790
With own children under 6 years	619	93	361	64 464	58 554	5 910	711	431	280	576
In labor force	395	62	178	27 402	25 124	2 278	413	230	183	347
With own children 6 to 17 years only	350	58	355	56 246	50 592	5 654	452	308	144	340
In labor force	234	48	239	30 786	27 865	2 921	302	212	90	216
PERCENT IN LABOR FORCE										
Male: 14 and 15 years	19.8	...	18.2	7.9	8.0	7.5	7.0	4.5
16 and 17 years	23.4	...	32.7	21.3	21.5	19.1	16.6	8.7	...	45.3
18 and 19 years	57.7	36.3	34.7	52.0	51.1	60.6	69.1	69.2
20 and 21 years	83.7	...	77.9	69.5	69.1	74.4	88.2	93.1	...	84.4
22 to 24 years	96.0	...	88.7	84.0	83.5	88.5	94.4	93.4	96.3	93.9
25 to 34 years	89.6	...	88.7	91.2	90.9	94.8	85.2	80.4	93.4	95.9
35 to 44 years	93.5	...	84.4	90.1	89.8	94.1	85.2	80.4	93.4	95.9
45 to 64 years	79.9	79.6	90.5	81.8	81.3	87.2	85.4	86.0	84.0	83.7
65 years and over	35.6	...	18.2	23.0	24.0	12.6	32.1	29.2	...	12.8
Female: 14 and 15 years	0.9	5.3	5.3	4.8	7.4	4.4
16 and 17 years	26.1	...	36.0	15.7	16.0	12.8	21.1	24.6	...	23.8
18 and 19 years	55.8	43.6	43.0	42.1	41.8	44.1	35.5	26.7	...	48.4
20 and 21 years	80.9	...	51.7	52.4	52.0	57.6	55.6	67.5
22 to 24 years	65.0	...	77.5	55.7	55.2	61.4	46.4	40.7	56.3	63.1
25 to 34 years	69.6	75.5	61.4	55.1	55.3	61.1	61.1	67.2	52.2	72.2
35 to 44 years	66.1	...	71.7	56.0	56.3	52.1	59.2	54.9	68.2	64.6
45 to 64 years	53.8	62.3	57.5	48.7	49.3	41.9	49.5	48.5	51.5	45.4
65 years and over	17.7	...	21.1	11.3	11.5	9.3	17.8	18.0	...	17.7
WORKERS IN 1969 BY WEEKS WORKED										
Male, 16 years old and over	2 073	452	2 028	280 791	255 976	24 815	2 251	1 429	822	2 057
50 to 52 weeks	1 361	173	906	174 350	159 027	15 323	1 370	897	473	1 302
27 to 49 weeks	423	179	674	77 879	71 358	6 521	546	339	207	434
26 weeks or less	289	100	248	28 562	25 591	2 971	335	193	142	321
Female, 16 years old and over	1 863	516	2 146	228 375	210 356	18 019	2 080	1 271	809	1 874
50 to 52 weeks	755	163	646	104 295	97 815	6 480	898	594	304	763
27 to 49 weeks	564	134	766	76 541	70 400	6 141	564	339	225	585
26 weeks or less	544	219	734	47 539	42 141	5 398	618	338	280	528
CLASS OF WORKER, 16 YEARS OLD AND OVER										
Male employed	1 850	346	1 566	249 549	227 008	22 541	1 944	1 234	710	1 839
Private wage or salary workers	1 607	235	957	199 161	179 584	19 577	1 608	1 019	589	1 607
Government workers	184	108	555	43 093	40 526	2 567	304	210	94	188
Local government workers	50	27	97	20 410	18 829	1 581	95	70	24	94
Self-employed workers	59	3	50	7 076	6 686	390	32	5	27	44
Unpaid family workers	—	—	—	219	—	—	—	—	—	—
Female employed	1 442	366	1 567	188 459	174 537	13 922	1 440	910	530	1 465
Private wage or salary workers	1 158	252	877	136 364	126 220	10 144	1 091	676	415	1 152
Government workers	271	95	637	48 413	44 986	3 427	307	208	99	280
Local government workers	63	18	162	23 409	21 189	2 220	100	42	58	134
Self-employed workers	13	11	53	3 293	2 994	299	42	26	16	33
Unpaid family workers	—	—	—	389	—	—	—	—	—	—
Male employed, in agriculture	38	4	14	1 066	1 004	62	5	—	5	16
Wage or salary workers	31	4	14	760	712	48	—	—	—	5
Self-employed workers	7	—	—	267	253	14	5	—	5	11
Unpaid family workers	—	—	—	39	—	—	—	—	—	—
Female employed, in agriculture	—	—	—	642	602	40	10	10	—	—
Wage or salary workers	—	—	—	428	395	33	5	5	—	—
Self-employed workers	—	—	—	184	177	7	5	5	—	—
Unpaid family workers	—	—	—	30	—	—	—	—	—	—
LABOR MOBILITY FOR MALES¹										
Male, 30 to 49 years old in 1970	832	167	841	138 340	126 838	11 502	1 044	659	385	755
Nonworker in 1965, nonworker in 1970	52	5	31	10 943	10 458	485	85	66	19	43
Nonworker in 1965, worker in 1970	52	14	121	19 224	18 089	1 385	127	97	30	84
Worker in 1965, nonworker in 1970	54	10	111	7 846	7 464	382	103	64	39	55

¹The concept "worker" includes the employed plus members of the Armed Forces.

Table 92. Employment Characteristics of the Negro Population for Areas and Places: 1970—Continued

[Data based on sample, see text. For minimum base for derived figures (percent, median, etc.) and meaning of symbols, see text]

**Standard Metropolitan
Statistical Areas
Places of 50,000 or More
(or Central Cities)
Urban Balance
Urbanized Areas
Places of 50,000 or More**

	Urbanized areas—Con.									
	Dubuque						St. Louis			
	Total	Illinois portion	Iowa portion	Joliet	Peoria	Rockford	Total	Illinois portion	Missouri portion	Springfield
EMPLOYMENT STATUS										
Male, 16 years old and over	69	—	69	3 762	3 646	3 871	99 241	16 768	82 473	1 995
Labor force	31	—	31	2 813	2 834	3 096	67 542	10 655	56 887	1 418
Percent of total	45.1	—	45.1	74.8	77.7	80.0	68.1	63.5	69.0	71.1
Civilian labor force	31	—	31	2 813	2 819	3 096	67 182	10 551	56 631	1 418
Employed	31	—	31	2 692	2 903	2 903	60 609	9 264	51 345	1 328
Unemployed	—	—	—	121	200	193	6 573	1 287	5 286	90
Percent of civilian labor force	—	—	—	4.3	7.1	6.2	9.8	12.2	9.3	6.3
Not in labor force	38	—	38	949	812	775	31 699	6 113	25 586	577
Inmate of institution	—	—	—	82	41	45	1 720	100	1 620	81
Enrolled in school	38	—	38	368	295	264	8 734	1 659	7 075	135
Other: Under 65 years	—	—	—	292	272	288	11 831	2 642	9 189	139
65 years and over	—	—	—	207	204	178	9 414	1 712	7 702	222
Female, 16 years old and over	34	—	34	4 129	4 687	4 438	125 904	22 148	103 756	2 666
Labor force	22	—	22	2 298	2 310	2 396	60 313	8 012	52 301	1 595
Percent of total	64.7	—	64.7	55.7	49.3	54.0	47.9	36.2	50.4	59.8
Civilian labor force	22	—	22	2 298	2 310	2 396	60 290	8 000	52 290	1 595
Employed	22	—	22	2 207	2 145	2 158	54 819	6 878	47 941	1 519
Unemployed	—	—	—	91	165	238	5 471	1 122	4 349	76
Percent of civilian labor force	—	—	—	4.0	7.1	9.9	9.1	14.0	8.3	4.8
Not in labor force	12	—	12	1 831	2 377	2 042	65 591	14 136	51 455	1 071
Inmate of institution	—	—	—	5	53	38	744	2 036	7 696	67
Enrolled in school	12	—	12	1 360	395	280	9 924	3 777	7 888	134
Other: Under 65 years	—	—	—	1 292	1 645	1 506	41 651	9 777	31 854	565
65 years and over	—	—	—	174	218	218	13 292	2 225	11 017	305
Male, 16 to 21 years	38	—	38	898	749	805	18 537	3 349	15 188	303
Not enrolled in school	—	—	—	328	293	429	7 576	1 318	6 258	133
Not high school graduate	—	—	—	135	166	259	4 821	793	4 028	58
Unemployed or not in labor force	—	—	—	77	86	129	3 040	554	2 486	35
MARITAL STATUS AND PRESENCE OF OWN CHILDREN										
Women, 16 years old and over	34	—	34	4 129	4 687	4 438	125 904	22 148	103 756	2 666
In labor force	11	—	11	1 284	1 459	1 355	27 013	5 242	21 771	562
With own children under 6 years	—	—	—	714	617	753	13 964	2 041	11 923	386
With own children 6 to 17 years only	—	—	—	828	887	927	23 919	4 390	19 529	300
In labor force	—	—	—	535	586	586	14 545	1 948	12 597	308
Married women, husband present	11	—	11	2 082	2 054	2 135	52 457	9 058	43 399	1 139
In labor force	—	—	—	1 211	983	1 167	26 904	3 719	23 185	675
With own children under 6 years	—	—	—	958	839	831	16 138	2 960	13 178	366
With own children 6 to 17 years only	—	—	—	532	329	495	8 385	1 237	7 148	254
In labor force	—	—	—	511	550	630	13 937	2 337	11 600	274
Not in labor force	—	—	—	337	288	384	8 350	1 061	7 289	204
PERCENT IN LABOR FORCE										
Male: 14 and 15 years	—	—	—	6.1	15.2	13.6	8.2	6.8	8.5	10.5
16 and 17 years	—	—	—	18.0	38.5	32.4	24.1	22.5	24.5	21.7
18 and 19 years	—	—	—	52.5	45.6	65.6	49.4	51.9	48.9	46.1
20 and 21 years	—	—	—	77.0	68.4	85.8	62.2	62.1	62.2	—
22 to 24 years	—	—	—	94.0	90.7	93.0	78.5	79.1	78.4	78.4
25 to 34 years	—	—	—	94.1	97.2	95.0	88.6	84.7	89.3	100.0
35 to 44 years	—	—	—	93.5	90.5	90.3	88.6	84.8	89.4	92.2
45 to 64 years	—	—	—	84.0	88.3	87.7	79.2	73.0	80.5	81.7
65 years and over	—	—	—	23.0	24.1	17.9	21.4	17.4	22.3	16.2
Female: 14 and 15 years	—	—	—	4.0	6.4	8.5	4.5	4.6	4.5	5.3
16 and 17 years	—	—	—	11.9	18.2	44.8	15.2	12.7	15.7	34.2
18 and 19 years	—	—	—	47.0	46.9	56.0	38.8	32.0	40.5	67.5
20 and 21 years	—	—	—	51.5	59.1	51.6	56.9	45.4	59.2	71.8
22 to 24 years	—	—	—	71.8	57.5	63.4	61.5	52.3	63.8	76.6
25 to 34 years	—	—	—	67.5	51.2	64.4	63.7	48.7	66.9	82.7
35 to 44 years	—	—	—	62.9	61.9	62.2	60.5	44.4	64.0	69.6
45 to 64 years	—	—	—	56.4	54.7	50.8	50.2	34.2	53.6	64.2
65 years and over	—	—	—	29.1	16.9	5.3	11.9	8.7	12.5	15.6
WORKERS IN 1969 BY WEEKS WORKED										
Male, 16 years old and over	33	—	33	2 962	2 987	3 251	72 565	11 364	61 201	1 528
50 to 52 weeks	4	—	4	1 962	1 727	1 739	42 734	6 208	36 526	1 015
27 to 49 weeks	10	—	10	598	846	1 085	20 241	3 286	16 955	305
26 weeks or less	19	—	19	402	414	427	9 590	1 870	7 720	208
Female, 16 years old and over	28	—	28	2 723	2 822	2 736	67 042	9 084	57 958	1 733
50 to 52 weeks	11	—	11	1 248	1 020	1 109	29 525	3 780	25 745	851
27 to 49 weeks	5	—	5	757	913	860	22 337	2 733	19 604	497
26 weeks or less	12	—	12	718	889	767	15 180	2 571	12 609	385
CLASS OF WORKER, 16 YEARS OLD AND OVER										
Male employed	31	—	31	2 692	2 619	2 903	60 609	9 264	51 345	1 328
Private wage or salary workers	31	—	31	2 286	2 230	2 604	46 443	6 955	39 488	827
Government workers	—	—	—	373	348	252	11 942	1 983	9 959	475
Local government workers	—	—	—	72	205	143	4 642	835	3 807	111
Self-employed workers	—	—	—	33	41	47	2 183	307	1 876	26
Unpaid family workers	—	—	—	—	—	—	41	19	22	—
Female employed	22	—	22	2 207	2 145	2 158	54 819	6 878	47 941	1 519
Private wage or salary workers	22	—	22	1 690	1 817	1 806	39 289	4 794	34 495	952
Government workers	—	—	—	488	296	286	14 285	1 935	12 350	524
Local government workers	—	—	—	129	134	149	6 481	757	5 724	92
Self-employed workers	—	—	—	29	32	63	1 166	142	1 024	43
Unpaid family workers	—	—	—	—	—	—	79	7	72	—
Male employed, in agriculture	—	—	—	5	11	12	681	141	540	4
Wage or salary workers	—	—	—	5	3	12	515	84	431	4
Self-employed workers	—	—	—	—	8	—	152	43	109	—
Unpaid family workers	—	—	—	—	—	—	14	14	—	—
Female employed, in agriculture	—	—	—	37	13	7	272	65	207	5
Wage or salary workers	—	—	—	37	13	4	204	39	165	5
Self-employed workers	—	—	—	—	—	3	68	26	42	—
Unpaid family workers	—	—	—	—	—	—	—	—	—	—
LABOR MOBILITY FOR MALES¹										
Male, 30 to 49 years old in 1970	11	—	11	1 326	1 242	1 469	32 283	5 081	27 202	598
Nonworker in 1965, nonworker in 1970	—	—	—	47	92	74	3 381	715	2 666	43
Nonworker in 1965, worker in 1970	7	—	7	150	193	196	4 917	895	4 022	49
Worker in 1965, nonworker in 1970	—	—	—	68	50	114	2 438	411	2 027	48

¹The concept "worker" includes the employed plus members of the Armed Forces.

Table 92. Employment Characteristics of the Negro Population for Areas and Places: 1970—Continued

(Data based on sample, see text. For minimum base for derived figures (percent, median, etc.) and meaning of symbols, see text)

Standard Metropolitan Statistical Areas Places of 50,000 or More (or Central Cities) Urban Balance Urbanized Areas Places of 50,000 or More	Places										
	Arlington Heights	Aurora	Berwyn	Champaign	Chicago	Cicero	Decatur	Des Plaines	East St. Louis	Elgin	Elmhurst
EMPLOYMENT STATUS											
Male, 16 years old and over	30	1 384	—	1 558	302 076	—	2 502	10	11 994	771	61
Labor force	26	1 163	—	1 069	220 947	—	1 951	10	7 599	538	38
Percent of total	...	84.0	—	68.6	73.1	—	78.0	...	63.4	69.8	...
Civilian labor force	26	1 156	—	1 043	220 458	—	1 946	6	7 542	538	38
Employed	23	1 098	—	970	206 159	—	1 839	6	6 621	503	38
Unemployed	3	58	—	73	14 299	—	107	—	921	35	—
Percent of civilian labor force	...	5.0	—	7.0	6.5	—	5.5	—	12.2	6.5	—
Not in labor force	4	221	—	489	81 129	—	551	—	4 395	233	23
Inmate of institution	—	—	—	3	3 690	—	37	—	25	141	—
Enrolled in school	—	84	—	234	22 700	—	181	—	1 066	34	23
Other: Under 65 years	4	48	—	118	35 092	—	166	—	2 012	37	—
65 years and over	—	89	—	134	19 647	—	167	—	1 292	21	—
Female, 16 years old and over	8	1 522	10	1 920	371 341	—	3 039	25	16 172	846	85
Labor force	—	964	10	1 046	170 342	—	1 642	25	5 807	443	44
Percent of total	...	63.3	...	54.5	45.9	...	54.0	...	35.9	52.4	...
Civilian labor force	—	964	10	1 046	170 327	—	1 642	25	5 807	443	44
Employed	—	860	10	981	157 629	—	1 465	25	5 008	382	44
Unemployed	—	104	—	65	12 698	—	177	—	799	61	—
Percent of civilian labor force	...	10.8	...	6.2	7.5	...	10.8	...	13.8	13.8	...
Not in labor force	8	558	—	874	200 999	—	1 397	—	10 365	403	41
Inmate of institution	—	—	—	5	1 488	—	6	—	26	116	—
Enrolled in school	—	100	—	222	26 805	—	263	—	1 462	6	37
Other: Under 65 years	8	354	—	472	143 565	—	947	—	7 235	268	4
65 years and over	—	104	—	175	29 141	—	181	—	1 642	13	—
Male, 16 to 21 years old	3	214	—	424	51 402	—	596	6	2 248	73	52
Not enrolled in school	3	91	—	167	23 451	—	263	6	915	25	4
Not high school graduate	—	66	—	67	14 053	—	139	—	521	20	—
Unemployed or not in labor force	—	17	—	38	8 366	—	53	—	362	13	—
MARITAL STATUS AND PRESENCE OF OWN CHILDREN											
Women, 16 years old and over	8	1 522	10	1 920	371 341	—	3 039	25	16 172	846	85
With own children under 6 years	—	482	—	353	86 114	—	924	—	3 810	269	4
In labor force	—	352	—	168	34 599	—	548	—	1 436	155	—
With own children 6 to 17 years only	4	318	—	317	74 597	—	581	—	3 155	146	—
In labor force	—	230	—	207	41 424	—	371	—	1 437	114	—
Married women, husband present	4	853	10	752	163 381	—	1 351	7	6 375	387	4
In labor force	—	557	10	420	76 966	—	790	7	2 590	215	—
With own children under 6 years	—	366	—	198	52 565	—	576	—	2 030	181	4
In labor force	—	256	—	84	21 807	—	347	—	855	89	—
With own children 6 to 17 years only	4	236	—	211	45 443	—	340	—	1 593	81	—
In labor force	—	156	—	140	24 668	—	216	—	747	64	—
PERCENT IN LABOR FORCE											
Male:											
14 and 15 years	—	...	—	17.7	7.8	—	4.5	—	6.7	...	—
16 and 17 years	—	...	—	...	20.1	—	45.3	—	21.5	...	—
18 and 19 years	—	...	—	28.4	48.5	—	69.2	—	56.1
20 and 21 years	—	...	—	75.3	67.3	—	84.4	...	67.3
22 to 24 years	...	100.0	—	68.0	83.1	—	93.1	—	79.3
25 to 34 years	...	97.0	—	91.0	90.7	—	93.9	—	86.0	77.9	...
35 to 44 years	...	100.0	—	87.0	89.6	—	95.9	...	85.0	81.3	—
45 to 64 years	...	86.1	—	90.3	81.0	—	83.7	—	69.9	69.2	—
65 years and over	—	27.6	—	19.1	23.5	—	12.8	—	15.9	...	—
Female:											
14 and 15 years	—	...	—	—	5.3	—	4.4	—	3.4	...	—
16 and 17 years	—	...	—	32.4	15.6	—	23.8	—	11.7	...	—
18 and 19 years	—	69.4	—	50.2	40.9	—	48.4	—	29.8
20 and 21 years	—	80.4	...	45.9	50.9	—	67.5	...	41.3
22 to 24 years	—	70.3	—	74.4	54.2	—	63.1	...	52.2
25 to 34 years	—	73.9	...	58.3	54.2	—	72.2	...	49.5	59.3	—
35 to 44 years	—	72.5	—	72.0	55.7	—	64.6	...	45.7	55.6	—
45 to 64 years	—	57.5	—	59.7	48.7	—	45.4	...	32.7	46.0	—
65 years and over	—	7.1	—	13.0	10.9	—	17.7	—	8.8	...	—
WORKERS IN 1969 BY WEEKS WORKED											
Male, 16 years old and over	30	1 240	—	1 244	230 901	—	2 057	10	8 015	569	61
50 to 52 weeks	18	791	—	518	144 042	—	1 302	4	4 375	284	4
27 to 49 weeks	12	274	—	428	64 794	—	434	6	2 323	116	9
26 weeks or less	—	175	—	298	22 065	—	321	—	1 317	69	48
Female, 16 years old and over	4	1 083	10	1 287	190 071	—	1 876	20	6 515	549	71
50 to 52 weeks	—	364	10	435	88 801	—	763	11	2 822	286	—
27 to 49 weeks	4	374	—	432	63 801	—	585	9	1 930	106	9
26 weeks or less	—	345	—	420	37 469	—	528	—	1 763	157	62
CLASS OF WORKER, 16 YEARS OLD AND OVER											
Male employed	23	1 098	—	970	206 159	—	1 839	6	6 621	503	38
Private wage or salary workers	11	950	—	598	162 755	—	1 607	6	5 651	432	38
Government workers	12	108	—	343	37 108	—	188	—	1 378	56	—
Local government workers	—	44	—	71	17 394	—	94	—	610	6	—
Self-employed workers	—	40	—	29	6 089	—	44	—	178	15	—
Unpaid family workers	—	—	—	—	207	—	—	—	14	—	—
Female employed	—	860	10	981	157 629	—	1 465	25	5 008	382	44
Private wage or salary workers	—	741	10	569	114 160	—	1 152	21	3 427	253	44
Government workers	—	112	—	364	40 423	—	280	4	1 474	123	—
Local government workers	—	39	—	92	19 416	—	134	4	575	19	—
Self-employed workers	—	7	—	48	2 739	—	33	—	107	6	—
Unpaid family workers	—	—	—	—	307	—	—	—	—	—	—
Male employed, in agriculture	—	22	—	14	882	—	16	—	95	5	—
Wage or salary workers	—	15	—	14	647	—	5	—	62	5	—
Self-employed workers	—	7	—	—	196	—	11	—	19	—	—
Unpaid family workers	—	—	—	—	39	—	—	—	14	—	—
Female employed, in agriculture	—	—	—	—	553	—	—	—	54	—	—
Wage or salary workers	—	—	—	—	356	—	—	—	32	—	—
Self-employed workers	—	—	—	—	171	—	—	—	22	—	—
Unpaid family workers	—	—	—	—	26	—	—	—	—	—	—
LABOR MOBILITY FOR MALES¹											
Male, 30 to 49 years old in 1970	—	489	—	504	115 438	—	755	4	3 534	252	4
Nonworker in 1965, nonworker in 1970	—	10	—	31	9 729	—	43	—	522	42	—
Nonworker in 1965, worker in 1970	—	25	—	93	16 349	—	84	—	668	20	—
Worker in 1965, nonworker in 1970	—	24	—	49	6 881	—	55	—	271	24	—

¹The concept "worker" includes the employed plus members of the Armed Forces.

Table 92. Employment Characteristics of the Negro Population for Areas and Places: 1970—Continued

[Data based on sample, see text. For minimum base for derived figures (percent, median, etc.) and meaning of symbols, see text]

Standard Metropolitan Statistical Areas Places of 50,000 or More (or Central Cities) Urban Balance Urbanized Areas Places of 50,000 or More	Places - Con.									
	Evanston	Joliet	Oak Lawn	Oak Park	Peoria	Rockford	Rock Island	Skokie	Springfield	Waukegan
EMPLOYMENT STATUS										
Male, 14 years old and over	3 861	2 463	10	58	3 590	3 137	1 281	17	1 948	2 221
Labor force	3 206	1 787	5	53	2 805	2 515	960	13	1 386	1 834
Percent of total	83.0	72.6	78.1	80.2	74.9	...	71.1	82.6
Civilian labor force	3 196	1 787	5	53	2 795	2 515	960	13	1 386	1 810
Employed	3 058	1 724	5	47	2 595	2 352	835	13	1 302	1 697
Unemployed	138	63	—	6	200	163	125	—	84	113
Percent of civilian labor force	4.3	3.5	—	...	7.2	6.5	13.0	—	6.1	6.2
Not in labor force	655	676	5	5	785	622	321	4	562	387
Inmate of institution	—	82	—	—	24	45	6	—	81	12
Enrolled in school	250	254	—	5	285	200	123	4	135	154
Other: Under 65 years	196	235	5	—	272	225	130	—	132	133
65 years and over	209	105	—	—	204	152	62	—	214	88
Female, 16 years old and over	4 904	2 796	—	63	4 588	3 630	1 465	61	2 586	2 756
Labor force	3 075	1 564	—	37	2 286	1 962	813	30	1 557	1 767
Percent of total	62.7	55.9	—	...	49.8	54.0	55.5	...	60.2	64.1
Civilian labor force	3 075	1 564	—	37	2 286	1 962	813	30	1 557	1 753
Employed	2 902	1 493	—	37	2 121	1 752	699	30	1 488	1 619
Unemployed	173	71	—	—	165	210	114	—	69	134
Percent of civilian labor force	5.6	4.5	—	—	7.2	10.7	14.0	—	4.4	7.6
Not in labor force	1 829	1 232	—	26	2 302	1 668	652	31	1 029	989
Inmate of institution	3	5	—	—	7	38	—	4	67	7
Enrolled in school	248	248	—	5	395	216	72	8	134	177
Other: Under 65 years	1 153	859	—	21	1 620	1 205	480	14	540	674
65 years and over	425	120	—	—	280	209	100	5	288	131
Male, 14 to 21 years old	610	595	5	25	739	595	214	4	282	413
Not enrolled in school	239	200	—	14	293	297	84	—	117	202
Not high school graduate	136	79	—	9	166	195	39	—	47	129
Unemployed or not in labor force	28	53	—	—	86	113	32	—	31	34
MARITAL STATUS AND PRESENCE OF OWN CHILDREN										
Women, 16 years old and over	4 904	2 796	—	63	4 588	3 630	1 465	61	2 586	2 756
With own children under 6 years	868	858	—	4	1 444	1 092	515	—	551	685
In labor force	478	476	—	—	612	606	264	—	381	474
With own children 6 to 17 years only	867	561	—	28	878	746	348	5	395	568
In labor force	619	366	—	11	491	490	265	—	308	414
Married women, husband present	2 232	1 344	—	32	2 024	1 744	729	9	1 093	1 417
In labor force	1 359	793	—	11	978	973	480	—	658	918
With own children under 6 years	682	623	—	4	824	653	321	—	355	470
In labor force	357	341	—	—	324	387	196	—	249	323
With own children 6 to 17 years only	542	324	—	28	541	517	204	5	269	425
In labor force	356	213	—	11	288	340	163	—	204	306
PERCENT IN LABOR FORCE										
Male: 14 and 15 years	9.6	1.9	—	...	15.2	12.8	—	—	11.0	9.9
16 and 17 years	56.5	11.6	—	...	38.5	36.5	6.5	—	19.2	39.3
18 and 19 years	56.6	48.4	—	...	47.6	63.5	...	—	46.1	66.9
20 and 21 years	81.2	67.8	—	...	68.4	80.1	...	—	...	76.8
22 to 24 years	88.4	98.1	—	...	90.7	92.1	...	—	78.4	87.9
25 to 34 years	94.0	93.3	—	...	97.2	93.8	96.8	—	100.0	93.6
35 to 44 years	92.5	90.4	—	...	90.3	91.7	79.2	—	93.1	96.4
45 to 64 years	91.9	79.3	—	...	88.5	88.9	84.5	...	81.5	88.0
65 years and over	46.0	35.6	—	...	25.3	14.7	41.0	—	16.7	46.2
Female: 14 and 15 years	17.6	—	—	...	6.5	7.2	—	—	5.5	2.5
16 and 17 years	44.8	2.2	—	...	18.2	46.6	...	—	34.2	22.6
18 and 19 years	68.3	44.8	—	...	46.9	52.5	...	—	67.9	74.3
20 and 21 years	64.7	53.5	—	...	59.1	48.4	...	—	70.6	70.1
22 to 24 years	76.7	71.8	—	...	57.5	63.4	48.4	—	75.9	81.3
25 to 34 years	71.6	68.7	—	...	51.0	64.4	73.4	...	83.5	73.5
35 to 44 years	68.3	61.5	—	...	63.1	61.9	66.4	...	70.3	65.5
45 to 64 years	66.8	58.7	—	...	55.1	55.6	54.3	...	64.8	64.5
65 years and over	25.8	32.5	—	...	18.6	3.5	12.3	—	16.3	31.6
WORKERS IN 1969 BY WEEKS WORKED										
Male, 16 years old and over	3 317	1 910	5	53	2 958	2 652	984	17	1 493	1 877
50 to 52 weeks	1 989	1 254	—	33	1 698	1 453	639	8	988	1 269
27 to 49 weeks	935	389	—	14	846	854	201	5	302	380
26 weeks or less	393	267	5	6	414	345	144	4	203	228
Female, 16 years old and over	3 369	1 811	—	50	2 789	2 219	968	35	1 686	1 885
50 to 52 weeks	1 528	829	—	18	1 003	924	424	11	826	1 018
27 to 49 weeks	1 228	504	—	19	902	669	298	15	486	380
26 weeks or less	613	478	—	13	884	626	246	9	374	487
CLASS OF WORKER, 16 YEARS OLD AND OVER										
Male employed	3 058	1 724	5	47	2 595	2 352	835	13	1 302	1 697
Private wage or salary workers	2 288	1 471	5	34	2 206	2 090	702	13	810	1 371
Government workers	578	233	—	13	348	226	133	—	469	297
Local government workers	327	44	—	5	205	126	60	—	111	79
Self-employed workers	192	20	—	—	41	36	—	—	23	29
Unpaid family workers	—	—	—	—	—	—	—	—	—	—
Female employed	2 902	1 493	—	37	2 121	1 752	699	30	1 488	1 619
Private wage or salary workers	2 409	1 123	—	32	1 793	1 463	524	30	933	1 019
Government workers	421	341	—	5	296	231	161	—	517	549
Local government workers	230	103	—	5	134	112	25	—	90	70
Self-employed workers	66	29	—	—	32	55	14	—	38	51
Unpaid family workers	6	—	—	—	—	3	—	—	—	—
Male employed, in agriculture	33	5	—	—	11	12	—	—	4	19
Wage or salary workers	5	5	—	—	3	12	—	—	4	19
Self-employed workers	28	—	—	—	8	—	—	—	—	—
Unpaid family workers	—	—	—	—	—	—	—	—	—	—
Female employed, in agriculture	19	33	—	—	13	7	10	—	5	—
Wage or salary workers	13	33	—	—	13	4	5	—	5	—
Self-employed workers	6	—	—	—	—	3	5	—	—	—
Unpaid family workers	—	—	—	—	—	—	—	—	—	—
LABOR MOBILITY FOR MALES¹										
Male, 30 to 49 years old in 1970	1 438	847	5	24	1 222	1 183	458	—	589	882
Nonworker in 1965, nonworker in 1970	70	32	—	—	92	54	44	—	40	27
Nonworker in 1965, worker in 1970	257	145	—	—	187	166	75	—	49	170
Worker in 1965, nonworker in 1970	66	53	—	—	50	89	51	—	42	38

¹The concept "worker" includes the employed plus members of the Armed Forces.

Table 93. Occupation and Earnings of the Negro Population for Areas and Places: 1970

[Data based on sample, see text. For minimum base for derived figures (percent, median, etc.) and meaning of symbols, see text]

Standard Metropolitan Statistical Areas Places of 50,000 or More (or Central Cities) Urban Balance Urbanized Areas Places of 50,000 or More	Chicago-Northwestern Indiana SCA			Standard metropolitan statistical areas									
	Total	Illinois portion	Indiana portion	Bloomington-Normal			Champaign-Urbana						
				Total	Bloomington	Normal	Urban balance	Total	Champaign	Urbana	Urban balance		
OCCUPATION													
Total employed, 16 years old and over	446 516	410 015	36 501	717	552	151	9	3 418	1 951	935	504		
Professional, technical, and kindred workers	37 644	34 498	3 146	89	44	45	—	472	172	218	82		
Physicians, dentists, and related practitioners	988	934	54	—	—	—	—	—	—	—	—		
Health workers, except practitioners	6 142	5 678	464	—	—	—	—	23	13	10	—		
Teachers, elementary and secondary schools	11 238	9 780	1 458	11	3	8	—	105	12	60	33		
Technicians, except health	1 971	1 768	203	4	4	—	—	46	22	19	5		
Other professional workers	17 305	16 338	967	74	37	37	—	298	125	129	44		
Managers and administrators, except farm	11 153	10 475	678	17	12	5	—	81	47	18	16		
Salaried:	2 443	2 365	78	10	5	5	—	14	9	—	5		
Retail trade	7 017	6 653	364	—	—	—	—	55	38	11	6		
Other industries	994	856	138	7	7	—	—	—	—	—	—		
Self-employed:	699	601	98	—	—	—	—	12	—	7	5		
Retail trade	14 036	13 229	807	17	13	4	—	83	47	13	23		
Other than retail trade	9 481	8 843	638	9	5	4	—	61	35	8	18		
Other than retail trade	4 555	4 386	169	8	8	—	—	22	12	5	5		
Clerical and kindred workers	92 208	87 680	4 528	173	99	74	—	599	312	161	122		
Craftsmen, foremen, and kindred workers	46 139	40 285	5 854	29	25	4	—	291	160	57	69		
Mechanics and repairmen	9 850	9 035	815	14	10	4	—	54	41	8	5		
Metal craftsmen, except mechanics	4 958	4 098	860	—	—	—	—	32	5	22	5		
Construction craftsmen	7 409	6 439	970	3	3	—	—	62	19	15	28		
Other craftsmen	23 922	20 713	3 209	12	12	—	—	143	95	12	31		
Operatives, except transport	96 039	88 113	7 926	117	103	5	9	360	239	75	46		
Durable goods manufacturing	49 444	43 541	5 903	81	72	—	9	121	57	45	19		
Nondurable goods manufacturing	26 777	25 878	899	27	27	—	—	118	82	22	14		
Nonmanufacturing industries	19 818	18 694	1 124	9	4	5	—	121	100	8	13		
Transport equipment operatives	26 406	24 790	1 616	4	4	—	—	71	59	8	4		
Truck drivers	7 167	6 637	530	4	4	—	—	38	34	—	4		
Other transport equipment operatives	19 239	18 153	1 086	—	—	—	—	33	25	8	—		
Laborers, except farm	34 026	29 306	4 720	32	32	—	—	262	175	53	24		
Construction laborers	3 998	3 509	489	5	5	—	—	80	63	12	5		
Freight, stock, and material handlers	14 406	13 376	1 030	16	16	—	—	70	40	14	10		
Other laborers, except farm	15 622	12 421	3 201	11	11	—	—	112	72	27	9		
Farmers and farm managers	486	465	21	4	4	—	—	4	—	—	—		
Farm laborers and farm foremen	916	848	68	—	—	—	—	6	6	—	—		
Service workers, except private household ¹	75 954	69 779	6 175	195	176	14	—	933	571	257	96		
Cleaning service workers	23 751	21 544	2 207	89	89	—	—	233	148	56	29		
Food service workers	14 667	13 411	1 256	52	39	8	—	422	242	149	31		
Health service workers	12 265	11 067	1 198	8	8	—	—	131	68	41	16		
Personal service workers	7 391	6 811	580	17	11	6	—	51	39	3	6		
Protective service workers	6 770	6 321	449	3	3	—	—	12	—	8	4		
Private household workers	11 509	10 547	962	40	40	—	—	256	163	75	18		
Female employed, 16 years old and over	192 266	178 321	13 945	371	276	90	—	1 775	981	474	307		
Professional, technical, and kindred workers	21 870	19 685	2 185	44	20	24	—	216	81	91	44		
Nurses	3 370	3 133	237	—	—	—	—	13	3	10	—		
Health workers, except nurses	2 064	1 840	224	—	—	—	—	6	6	—	—		
Teachers, elementary and secondary schools	8 308	7 199	1 109	—	—	—	—	86	9	44	33		
Technicians, except health	395	329	66	—	—	—	—	8	8	—	—		
Other professional workers	7 733	7 184	549	44	20	24	—	103	55	37	11		
Managers and administrators, except farm	3 174	2 960	214	12	12	—	—	40	27	8	5		
Sales workers	6 523	6 014	509	13	9	4	—	40	22	—	18		
Retail trade	5 385	4 937	448	9	5	4	—	36	18	—	18		
Other than retail trade	1 138	1 077	61	4	4	—	—	4	4	—	—		
Clerical and kindred workers	65 243	61 805	3 438	139	77	62	—	464	231	128	101		
Bookkeepers	2 926	2 757	169	—	—	—	—	4	—	—	4		
Secretaries, stenographers, and typists	14 656	13 694	962	69	37	32	—	176	103	53	20		
Other clerical workers	47 661	45 354	2 307	70	40	30	—	284	128	75	77		
Craftsmen, foremen, and kindred workers	4 162	3 820	342	—	—	—	—	9	—	—	9		
Operatives, except transport	37 008	35 217	1 791	32	32	—	—	141	94	15	32		
Durable goods manufacturing	14 902	14 146	756	32	32	—	—	32	12	10	10		
Nondurable goods manufacturing	13 584	13 052	532	—	—	—	—	51	42	—	9		
Nonmanufacturing industries	8 522	8 019	503	—	—	—	—	58	40	5	13		
Transport equipment operatives	596	507	89	—	—	—	—	—	—	—	—		
Laborers, except farm	4 550	4 174	376	—	—	—	—	18	11	3	4		
Farmers and farm managers	208	201	7	—	—	—	—	—	—	—	—		
Farm laborers and farm foremen	384	351	33	—	—	—	—	—	—	—	—		
Service workers, except private household ¹	37 699	33 690	4 009	91	86	—	—	602	363	154	76		
Cleaning service workers	7 685	6 769	916	33	33	—	—	91	62	11	18		
Food service workers	8 428	7 309	1 119	22	17	—	—	285	152	102	31		
Health service workers	11 185	10 045	1 140	8	8	—	—	131	68	41	16		
Personal service workers	4 382	3 901	481	11	11	—	—	35	26	—	6		
Protective service workers	736	664	72	—	—	—	—	—	—	—	—		
Private household workers	10 849	9 897	952	40	40	—	—	245	152	75	18		
Male employed, 14 and 15 years old	1 962	1 771	191	8	8	—	—	34	25	5	4		
White-collar workers	668	592	76	—	—	—	—	10	6	—	4		
Blue-collar workers	799	753	46	—	—	—	—	10	10	—	—		
Farm workers	11	11	—	—	—	—	—	—	—	—	—		
Service workers, including private household	484	415	69	8	8	—	—	14	9	5	—		
Female employed, 14 and 15 years old	1 265	1 165	100	—	—	—	—	—	—	—	—		
Farm workers	8	8	—	—	—	—	—	—	—	—	—		
Service workers, except private household	197	168	29	—	—	—	—	—	—	—	—		
Private household workers	53	47	6	—	—	—	—	—	—	—	—		
Workers in other occupations	1 007	942	65	—	—	—	—	—	—	—	—		
MEDIAN EARNINGS IN 1969 OF PERSONS IN EXPERIENCED CIVILIAN LABOR FORCE FOR SELECTED OCCUPATION GROUPS													
Male, 16 years old and over with earnings²	\$6 965	\$6 897	\$7 662	\$4 548	\$4 906	\$5 688	\$5 112	\$6 200	\$7 274		
Professional, managerial, and kindred workers	8 755	8 764	8 640	4 750	6 079	3 719	...		
Craftsmen, foremen, and kindred workers	7 683	7 568	8 437	6 438	5 250		
Operatives, including transport	6 974	6 899	7 799	6 100	5 528		
Laborers, except farm	6 379	6 267	7 122	5 282	4 250		
Farmers and farm managers	2 780	2 796		
Farm laborers, except unpaid, and farm foremen	1 674	1 660		
Female, 16 years old and over with earnings²	\$4 416	\$4 488	\$3 302	\$1 967	\$2 179	\$2 285	\$2 010	\$2 106	\$3 205		
Clerical and kindred workers	4 807	4 869	3 119	1 869	2 085	1 855	1 550	3 132		
Operatives, including transport	4 260	4 292	3 368	3 491	3 419		

¹Includes allocated cases not shown separately.

²Includes persons in other occupation groups, not shown separately.

Table 93. Occupation and Earnings of the Negro Population for Areas and Places: 1970—Continued

[Data based on sample, see text. For minimum base for derived figures (percent, median, etc.) and meaning of symbols, see text]

Standard Metropolitan Statistical Areas Places of 50,000 or More (or Central Cities) Urban Balance Urbanized Areas Places of 50,000 or More	Standard metropolitan statistical areas—Con.											
	Chicago											
	Total	Arlington Heights	Aurora	Berwyn	Chicago	Cicero	Des Plaines	Elgin	Elmhurst	Evanston	Joliet	Oak Lawn
OCCUPATION												
Total employed, 16 years old and over	410 015	23	1 958	10	363 788		31	885	82	5 960	3 217	5
Professional, technical, and kindred workers	34 498		199		30 671		4	63	9	470	163	
Physicians, dentists, and related practitioners	934				804			5		39		
Health workers, except practitioners	5 678		10		4 975			11		117	4	
Teachers, elementary and secondary schools	9 780		79		8 682		4	12		15	41	
Technicians, except health	1 768		36		1 520			8		15	4	
Other professional workers	16 338		74		14 690			27	9	205	109	
Managers and administrators, except farm	10 475	9	50		9 404		6	18		171	81	
Salaries:	2 365		5		2 170		6	5		12	10	
Retail trade	6 653	9	31		5 883			13		115	56	
Other industries	601				812					4	6	
Self-employed:	856				539					10	9	
Retail trade	601		14		539					10	9	
Other industries	13 229		16		12 106					191	64	5
Sales workers	8 843		14		8 078					142	35	
Retail trade	4 386		2		4 028					49	29	5
Other than retail trade	87 680	5	135	10	80 628		7	72	49	1 223	321	
Clerical and kindred workers	40 285	9	182		35 601			120		557	234	
Craftsmen, foremen, and kindred workers	9 035	3	29		8 093			24		109	41	
Mechanics and repairmen	4 098		47		3 457			40		49	—	
Metal craftsmen, except mechanics	6 439		32		5 682			21		115	32	
Construction craftsmen	20 713	6	74		18 369			35		284	161	
Other craftsmen	88 113		857		76 654			314		799	1 130	
Operatives, except transport	43 541		641		36 733			160		324	744	
Durable goods manufacturing	25 878		111		23 026			102		218	309	
Nondurable goods manufacturing	18 694		105		16 895			52		257	77	
Nonmanufacturing industries	24 790		68		22 420			25	4	434	134	
Transport equipment operatives	6 637		19		5 811			20	4	154	25	
Truck drivers	18 153		49		16 609			5		280	109	
Other transport equipment operatives	29 306		159		26 028			64		414	365	
Laborers, except farm	3 509				3 039			18		83	98	
Construction laborers	13 376		77		12 187			27		191	121	
Freight, stock, and material handlers	12 421		82		10 802			19		140	146	
Other laborers, except farm	465				422			5		22	—	
Farmers and farm managers	848				715			5		13	23	
Farm laborers and farm foremen	69 779		223		61 169		14	198	15	989	583	
Service workers, except private household ¹	21 544		95		19 035			26	5	316	203	
Cleaning service workers	13 411		33		11 697			23	10	252	133	
Food service workers	11 067		43		8 995		3	81		191	102	
Health service workers	6 811		30		6 231		8	6		88	37	
Personal service workers	6 321		6		5 855			11		45	33	
Protective service workers	10 547		54		7 970			6	5	677	119	
Private household workers												
Female employed, 16 years old and over	178 321		860	10	157 629		25	382	44	2 902	1 493	
Professional, technical, and kindred workers	19 685		79		17 594		4	29		211	88	
Nurses	3 133		4		2 771			4		60	4	
Health workers, except nurses	1 840				1 573					33	—	
Teachers, elementary and secondary schools	7 199		48		6 351		4	12		86	36	
Technicians, except health	329				271							
Other professional workers	7 184		27		6 628			13		32	48	
Managers and administrators, except farm	2 960		18		2 635			13		62	12	
Sales workers	6 014		14		5 475					105	40	
Retail trade	4 937		14		4 469					91	27	
Other than retail trade	1 077				1 006					14	13	
Clerical and kindred workers	61 805		87	10	56 822		7	33	39	897	236	
Bookkeepers	2 757				2 532				5	50	4	
Secretaries, stenographers, and typists	13 694		43		12 270		4	13	10	259	71	
Other clerical workers	45 354		44	7	42 020		3	20	24	588	161	
Craftsmen, foremen, and kindred workers	3 820		27		3 444			27		58	34	
Operatives, except transport	35 217		449		30 714			134		435	486	
Durable goods manufacturing	14 146		305		12 107			65		174	232	
Nondurable goods manufacturing	13 052		87		11 469			46		141	214	
Nonmanufacturing industries	8 019		57		7 138			23		120	40	
Transport equipment operatives	507		4		401					14	7	
Laborers, except farm	4 174		4		3 826			6		26	72	
Farmers and farm managers	201				191					6	—	
Farm laborers and farm foremen	351				300					13	18	
Service workers, except private household ¹	33 690		124		28 726		14	134		497	381	
Cleaning service workers	6 769		41		5 889			5		93	115	
Food service workers	7 309		15		6 230			21		122	104	
Health service workers	10 045		43		8 149		3	81		191	95	
Personal service workers	3 901		25		3 504		8	6		55	32	
Protective service workers	664				610			3		—	—	
Private household workers	9 897		54		7 501			6	5	578	119	
Male employed, 14 and 15 years old	1 771		24		1 546			8		24	—	
White-collar workers	592		18		527					12	—	
Blue-collar workers	753		6		664			4		—	—	
Farm workers	11				5					—	—	
Service workers, including private household	415				350			4		12	—	
Female employed, 14 and 15 years old	1 165				1 063			2		32	—	
Farm workers	8				—					8	—	
Service workers, except private household	168				154			2		—	—	
Private household workers	47				31					11	—	
Workers in other occupations	942				878					—	—	
MEDIAN EARNINGS IN 1969 OF PERSONS IN EXPERIENCED CIVILIAN LABOR FORCE FOR SELECTED OCCUPATION GROUPS												
Male, 16 years old and over with earnings ²	\$6 897		\$6 640		\$6 864			\$6 955		\$6 759	\$7 282	
Professional, managerial, and kindred workers	8 764		11 419		8 687					9 513	7 563	
Craftsmen, foremen, and kindred workers	7 568		6 611		7 515					7 379	8 094	
Operatives, including transport	6 899		7 189		6 841			6 885		6 840	7 448	
Laborers, except farm	6 267		4 946		6 272					5 837	7 008	
Farmers and farm managers	2 796				2 684							
Farm laborers, except unpaid, and farm foremen	1 660				1 777							
Female, 16 years old and over with earnings ²	\$4 488		\$3 794		\$4 546			\$4 178		\$3 944	\$3 818	
Clerical and kindred workers	4 869				4 911					4 602	5 111	
Operatives, including transport	4 292		4 033		4 290			3 856		4 259	4 593	

¹Includes allocated cases not shown separately.

²Includes persons in other occupation groups, not shown separately.

Table 93. Occupation and Earnings of the Negro Population for Areas and Places: 1970—Continued

[Data based on sample, see text. For minimum base for derived figures (percent, median, etc.) and meaning of symbols, see text]

**Standard Metropolitan
Statistical Areas
Places of 50,000 or More
(or Central Cities)
Urban Balance
Urbanized Areas
Places of 50,000 or More**

	Standard metropolitan statistical areas—Con.								
	Decatur			Peoria			Rockford		
	Total	Decatur	Urban balance	Total	Peoria	Urban balance	Total	Rockford	Urban balance
OCCUPATION									
Total employed, 16 years old and over	3 304	3 304	—	4 803	4 716	63	5 375	4 104	1 133
Professional, technical, and kindred workers	180	180	—	328	313	15	262	201	58
Physicians, dentists, and related practitioners	—	—	—	6	6	—	—	—	—
Health workers, except practitioners	30	30	—	60	56	4	11	—	11
Teachers, elementary and secondary schools	59	59	—	55	55	—	88	67	18
Technicians, except health	21	21	—	24	24	—	21	16	5
Other professional workers	70	70	—	183	172	11	142	118	24
Managers and administrators, except farm	30	30	—	98	93	5	88	81	7
Salaried:	4	4	—	11	11	—	22	17	5
Retail trade	—	—	—	—	—	—	—	—	—
Other industries	22	22	—	87	82	5	59	57	2
Self-employed:	4	4	—	—	—	—	3	3	—
Retail trade	—	—	—	—	—	—	—	—	—
Other industries	—	—	—	—	—	—	4	4	—
Sales workers	35	35	—	169	169	—	66	55	11
Retail trade	22	22	—	154	154	—	66	55	11
Other than retail trade	13	13	—	15	15	—	—	—	—
Clerical and kindred workers	430	430	—	510	505	5	481	383	98
Craftsmen, foremen, and kindred workers	318	318	—	367	363	4	541	391	126
Mechanics and repairmen	50	50	—	51	51	—	67	67	34
Metal craftsmen, except mechanics	117	117	—	96	96	—	220	176	44
Construction craftsmen	48	48	—	85	85	—	58	48	10
Other craftsmen	103	103	—	135	131	4	148	100	38
Operatives, except transport	904	904	—	1 024	1 008	16	2 195	1 622	488
Durable goods manufacturing	526	526	—	643	638	5	1 752	1 279	399
Nondurable goods manufacturing	244	244	—	168	163	5	246	199	41
Nonmanufacturing industries	134	134	—	213	207	6	197	144	48
Transport equipment operatives	108	108	—	266	266	—	237	214	19
Truck drivers	40	40	—	90	90	—	83	79	—
Other transport equipment operatives	68	68	—	176	176	—	154	135	19
Laborers, except farm	340	340	—	453	448	—	421	328	85
Construction laborers	—	—	—	73	73	—	39	27	12
Freight, stock, and material handlers	105	105	—	84	84	—	143	106	33
Other laborers, except farm	235	235	—	296	291	—	239	195	40
Farmers and farm managers	6	6	—	14	14	—	3	3	—
Farm laborers and farm foremen	—	—	—	9	9	—	12	6	—
Service workers, except private household ¹	803	803	—	1 306	1 275	12	921	712	201
Cleaning service workers	231	231	—	437	432	—	414	318	92
Food service workers	238	238	—	223	209	5	158	128	30
Health service workers	217	217	—	191	188	3	154	121	33
Personal service workers	52	52	—	115	110	—	75	50	21
Protective service workers	33	33	—	97	93	4	10	10	—
Private household workers	150	150	—	259	253	6	148	108	40
Female employed, 16 years old and over									
Professional, technical, and kindred workers	1 465	1 465	—	2 169	2 121	39	2 280	1 752	484
Nurses	20	20	—	33	29	4	—	—	—
Health workers, except nurses	6	6	—	21	21	—	11	—	11
Teachers, elementary and secondary schools	50	50	—	34	34	—	55	34	18
Technicians, except health	—	—	—	19	19	—	6	6	—
Other professional workers	29	29	—	98	93	5	84	71	13
Managers and administrators, except farm	4	4	—	5	—	5	44	42	2
Sales workers	22	22	—	130	130	—	55	50	5
Retail trade	22	22	—	130	130	—	55	50	5
Other than retail trade	—	—	—	—	—	—	—	—	—
Clerical and kindred workers	291	291	—	375	370	5	355	274	81
Bookkeepers	16	16	—	32	32	—	15	15	—
Secretaries, stenographers, and typists	44	44	—	122	117	5	115	88	27
Other clerical workers	231	231	—	221	221	—	225	171	54
Craftsmen, foremen, and kindred workers	46	46	—	20	20	—	37	19	18
Operatives, except transport	318	318	—	263	257	6	861	680	148
Durable goods manufacturing	177	177	—	88	88	—	648	508	115
Nondurable goods manufacturing	75	75	—	49	49	—	115	93	19
Nonmanufacturing industries	66	66	—	126	120	6	98	79	14
Transport equipment operatives	5	5	—	—	—	—	—	—	—
Laborers, except farm	31	31	—	77	77	—	56	43	13
Farmers and farm managers	—	—	—	—	—	—	3	3	—
Farm laborers and farm foremen	—	—	—	6	6	—	—	—	—
Service workers, except private household ¹	493	493	—	854	837	8	571	428	135
Cleaning service workers	86	86	—	247	247	—	173	127	42
Food service workers	116	116	—	157	143	5	120	90	30
Health service workers	211	211	—	191	188	3	148	115	33
Personal service workers	52	52	—	80	80	—	63	38	21
Protective service workers	—	—	—	10	10	—	—	—	—
Private household workers	150	150	—	234	228	6	142	102	40
Male employed, 14 and 15 years old									
White-collar workers	6	6	—	54	54	—	26	16	10
Blue-collar workers	—	—	—	6	6	—	—	—	—
Farm workers	—	—	—	33	33	—	16	11	5
Service workers, including private household	—	—	—	15	15	—	10	5	5
Female employed, 14 and 15 years old									
Farm workers	9	9	—	21	21	—	35	25	10
Service workers, except private household	—	—	—	16	16	—	25	20	5
Private household workers	—	—	—	—	—	—	—	—	—
Workers in other occupations	9	9	—	5	5	—	10	5	5
MEDIAN EARNINGS IN 1969 OF PERSONS IN EXPERIENCED CIVILIAN LABOR FORCE FOR SELECTED OCCUPATION GROUPS									
Male, 16 years old and over with earnings²									
Professional, managerial, and kindred workers	\$6 246	\$6 246	—	\$6 833	\$6 789	...	\$6 741	\$6 812	\$6 696
Craftsmen, foremen, and kindred workers	6 841	6 841	—	7 882	7 953	...	8 111	7 900	...
Operatives, including transport	6 844	6 844	—	6 806	6 774	...	7 345	7 585	7 147
Laborers, except farm	6 966	6 966	—	7 188	7 164	...	6 758	6 839	6 588
Farmers and farm managers	6 027	6 027	—	6 867	7 007	...	6 645	6 395	...
Farm laborers, except unpaid, and farm foremen	—
Female, 16 years old and over with earnings²									
Clerical and kindred workers	\$2 897	\$2 897	—	\$2 811	\$2 823	...	\$3 334	\$3 358	\$3 281
Operatives, including transport	2 971	2 971	—	2 778	2 708	...	3 112	2 972	...
Workers in other occupations	3 195	3 195	—	3 433	3 383	...	3 843	3 843	3 955

¹Includes allocated cases not shown separately.

²Includes persons in other occupation groups, not shown separately.

Table 93. Occupation and Earnings of the Negro Population for Areas and Places: 1970—Continued

[Data based on sample, see text. For minimum base for derived figures (percent, median, etc.) and meaning of symbols, see text]

**Standard Metropolitan
Statistical Areas
Places of 50,000 or More
(or Central Cities)
Urban Balance
Urbanized Areas
Places of 50,000 or More**

	Standard metropolitan statistical areas—Con.										
	St. Louis								Springfield		
	Total	Illinois portion			Missouri portion				Total	Springfield	Urban balance
		Total	East St. Louis	Urban balance	Total	Florissant	St. Louis	Urban balance			
OCCUPATION											
Total employed, 16 years old and over	118 735	18 683	11 629	6 754	100 052	109	82 441	17 071	2 911	2 790	57
Professional, technical, and kindred workers	11 119	1 617	1 075	529	9 502	24	7 129	2 308	202	176	12
Physicians, dentists, and related practitioners	261	25	16	9	236	—	168	63	15	10	—
Health workers, except practitioners	2 328	207	144	58	2 121	—	1 716	402	28	23	5
Teachers, elementary and secondary schools	3 654	649	426	220	3 005	15	2 192	799	37	35	2
Technicians, except health	613	80	71	9	533	—	374	156	19	14	—
Other professional workers	4 263	656	418	233	3 607	9	2 489	888	103	94	5
Managers and administrators, except farm	2 573	500	295	205	2 073	10	1 524	533	48	45	3
Salaried:	398	100	62	38	298	5	201	92	13	13	—
Retail trade	1 652	314	214	100	1 338	—	953	379	23	23	—
Other industries	240	39	6	33	201	5	187	9	12	9	3
Self-employed:	283	47	13	34	236	—	183	53	—	—	—
Retail trade	3 157	467	312	147	2 690	6	2 180	504	46	46	—
Other than retail trade	2 286	364	237	119	1 922	—	1 600	322	40	40	—
Other than retail trade	871	103	75	28	768	6	580	182	6	6	—
Clerical and kindred workers	19 008	2 715	1 938	738	16 293	14	13 354	2 916	714	699	6
Craftsmen, foremen, and kindred workers	8 468	1 634	975	646	6 834	9	5 339	1 454	115	110	—
Mechanics and repairmen	1 961	306	186	120	1 655	—	1 273	373	41	41	—
Metal craftsmen, except mechanics	1 242	282	139	143	960	—	694	266	—	—	—
Construction craftsmen	1 488	332	203	129	1 156	—	899	242	10	10	—
Other craftsmen	3 777	714	447	254	3 063	9	2 473	573	64	59	—
Operatives, except transport	22 237	4 015	2 564	1 370	18 222	23	15 505	2 601	387	376	6
Durable goods manufacturing	10 280	1 992	1 141	796	8 288	6	6 785	1 464	257	252	—
Nondurable goods manufacturing	6 079	1 065	773	281	5 014	4	4 431	558	19	19	—
Nonmanufacturing industries	5 878	958	650	293	4 920	13	4 289	579	111	105	—
Transport equipment operatives	5 682	878	570	300	4 804	—	4 011	774	90	90	—
Truck drivers	2 094	271	166	105	1 823	—	1 421	389	47	47	—
Other transport equipment operatives	3 588	607	404	195	2 981	—	2 590	385	43	43	—
Laborers, except farm	9 078	1 889	1 119	720	7 189	3	6 020	1 112	155	145	7
Construction laborers	1 086	221	127	83	865	—	605	234	42	42	—
Freight, stock, and material handlers	3 379	1 149	318	201	2 860	3	2 410	436	28	25	—
Other laborers, except farm	4 613	1 517	674	436	3 464	—	3 005	442	85	78	7
Farmers and farm managers	165	71	50	21	94	—	79	15	10	10	—
Farm laborers and farm foremen	625	129	95	29	496	—	367	93	6	6	—
Service workers, except private household ¹	29 501	4 022	2 297	1 668	25 499	15	21 618	3 759	962	930	16
Cleaning service workers	9 462	1 376	762	590	8 086	—	6 807	1 241	424	419	—
Food service workers	5 624	700	371	218	4 924	3	4 059	853	133	123	10
Health service workers	6 522	726	349	373	5 796	6	4 900	881	133	123	10
Personal service workers	2 622	278	170	108	2 344	—	2 023	311	93	93	—
Protective service workers	1 336	169	125	37	1 167	6	998	163	82	76	—
Private household workers	7 122	746	339	381	6 376	5	5 315	1 062	176	163	13
Female employed, 16 years old and over	56 309	8 048	5 068	2 935	48 261	54	40 035	8 014	1 538	1 488	31
Professional, technical, and kindred workers	7 402	1 005	681	316	6 397	19	4 993	1 365	109	102	7
Nurses	1 376	100	60	35	1 276	—	1 006	267	14	14	—
Health workers, except nurses	744	79	64	15	665	—	561	104	14	9	5
Teachers, elementary and secondary schools	2 923	464	300	161	2 459	15	1 805	630	37	35	2
Technicians, except health	184	29	29	—	155	—	120	35	—	—	—
Other professional workers	2 175	333	228	105	1 842	4	1 501	329	44	44	—
Managers and administrators, except farm	654	113	66	47	541	—	401	140	—	—	—
Sales workers	1 628	262	163	95	1 366	—	1 106	260	28	28	—
Retail trade	1 471	237	132	81	1 234	—	1 016	218	22	22	—
Other than retail trade	157	25	11	14	132	—	90	42	6	6	—
Clerical and kindred workers	12 951	1 999	1 423	546	10 952	9	8 951	1 992	548	539	—
Bookkeepers	620	139	94	32	481	—	353	128	18	18	—
Secretaries, stenographers, and typists	3 404	605	447	158	2 799	—	2 226	573	185	185	—
Other clerical workers	8 927	1 255	882	356	7 672	9	6 372	1 291	345	336	—
Craftsmen, foremen, and kindred workers	794	102	53	49	692	5	605	82	—	—	—
Operatives, except transport	7 122	1 193	822	366	5 929	10	5 163	737	153	148	—
Durable goods manufacturing	1 462	421	261	160	1 041	—	823	214	88	83	—
Nondurable goods manufacturing	2 818	408	312	96	2 410	4	2 100	302	—	—	—
Nonmanufacturing industries	2 842	364	249	110	2 478	6	2 240	221	65	65	—
Transport equipment operatives	145	31	16	15	114	—	88	23	—	—	—
Laborers, except farm	859	101	71	30	758	—	657	101	7	7	—
Farmers and farm managers	63	26	22	4	37	—	32	5	—	—	—
Farm laborers and farm foremen	168	39	32	7	129	—	96	25	—	—	—
Service workers, except private household ¹	17 584	2 435	1 320	1 083	15 149	6	12 786	2 303	517	501	11
Cleaning service workers	3 594	519	262	244	3 075	—	2 576	484	167	167	—
Food service workers	3 833	538	283	244	3 295	—	2 645	641	54	49	5
Health service workers	6 016	669	329	336	5 347	6	4 528	804	154	143	6
Personal service workers	1 773	214	127	87	1 559	—	1 348	206	86	86	—
Protective service workers	66	15	11	4	51	—	45	6	7	7	—
Private household workers	6 939	742	339	377	6 197	5	5 157	981	176	163	13
Male employed, 14 and 15 years old	553	103	49	54	450	—	385	65	—	—	—
White-collar workers	121	37	15	22	84	—	84	—	—	—	—
Blue-collar workers	194	28	16	12	166	—	136	30	—	—	—
Farm workers	19	19	14	5	—	—	—	—	—	—	—
Service workers, including private household	219	19	4	15	200	—	165	35	—	—	—
Female employed, 14 and 15 years old	294	37	20	17	257	—	183	74	9	9	—
Farm workers	—	—	—	—	—	—	—	—	—	—	—
Service workers, except private household	134	10	4	6	124	—	91	33	5	5	—
Private household workers	14	—	—	—	14	—	8	6	—	—	—
Workers in other occupations	146	27	16	11	119	—	84	35	4	4	—
MEDIAN EARNINGS IN 1969 OF PERSONS IN EXPERIENCED CIVILIAN LABOR FORCE FOR SELECTED OCCUPATION GROUPS											
Male, 16 years old and over with earnings²	\$5 896	\$5 941	\$5 761	\$6 172	\$5 889	...	\$5 705	\$6 781	\$5 469	\$5 433	...
Professional, managerial, and kindred workers	7 760	8 068	7 891	8 288	7 701	...	7 159	8 898	7 016	7 048	...
Craftsmen, foremen, and kindred workers	6 667	6 598	6 411	6 908	6 693	...	6 486	7 277	6 389	6 296	...
Operatives, including transport	6 080	6 262	6 065	6 690	6 038	...	5 949	6 601	5 946	5 900	...
Laborers, except farm	5 291	4 821	4 446	5 170	5 428	...	5 300	6 227	5 462	5 513	...
Farmers and farm managers	2 595
Farm laborers, except unpaid, and farm foremen	2 103	2 647	...	1 686
Female, 16 years old and over with earnings²	\$3 346	\$3 050	\$3 353	\$2 606	\$3 386	...	\$3 385	\$3 410	\$3 401	\$3 398	...
Clerical and kindred workers	4 035	3 844	3 844	3 054	4 102	...	4 136	3 915	3 957	3 949	...
Operatives, including transport	3 476	3 481	3 587	3 267	3 475	...	3 456	3 678	3 766	3 727	...

¹Includes allocated cases not shown separately.

²Includes persons in other occupation groups, not shown separately.

Table 93. Occupation and Earnings of the Negro Population for Areas and Places: 1970—Continued

[Data based on sample, see text. For minimum base for derived figures (percent, median, etc.) and meaning of symbols, see text]

**Standard Metropolitan
Statistical Areas
Places of 50,000 or More
(or Central Cities)
Urban Balance
Urbanized Areas
Places of 50,000 or More**

OCCUPATION

	Urbanized areas									
				Chicago-Northwestern Indiana			Davenport-Rock Island-Moline			Decatur
	Aurora-Elgin	Bloomington-Normal	Champaign-Urbana	Total	Illinois portion	Indiana portion	Total	Illinois portion	Iowa portion	
Total employed, 16 years old and over	3 292	712	3 133	438 008	401 545	36 463	3 384	2 144	1 240	3 304
Professional, technical, and kindred workers.....	313	89	431	36 992	33 855	3 137	268	188	80	180
Physicians, dentists, and related practitioners.....	5	—	—	978	929	49	—	—	—	—
Health workers, except practitioners.....	21	—	23	6 088	5 624	464	17	17	—	30
Teachers, elementary and secondary schools.....	104	11	79	11 050	9 592	1 458	84	50	34	59
Technicians, except health.....	48	4	46	1 895	1 692	203	15	10	5	21
Other professional workers.....	135	74	283	16 981	16 018	963	152	111	41	70
Managers and administrators, except farm.....	79	17	75	10 979	10 301	678	54	17	37	30
Salaried: Retail trade.....	16	10	14	2 417	2 339	78	14	—	—	14
Other industries.....	49	—	49	6 898	6 534	364	28	13	15	22
Self-employed: Retail trade.....	—	7	—	988	850	138	4	4	—	4
Other industries.....	14	—	12	676	578	98	8	—	—	8
Sales workers.....	16	17	60	13 900	13 093	807	45	19	26	35
Retail trade.....	14	9	43	9 390	8 752	638	38	16	22	22
Other than retail trade.....	2	8	17	4 510	4 341	169	7	3	4	13
Clerical and kindred workers.....	282	173	519	91 369	86 855	4 514	309	236	73	430
Craftsmen, foremen, and kindred workers.....	381	29	268	45 369	39 515	5 854	371	231	140	318
Mechanics and repairmen.....	58	14	54	9 727	8 912	815	59	32	27	50
Metal craftsmen, except mechanics.....	115	—	32	4 829	3 969	860	130	107	23	117
Construction craftsmen.....	57	3	53	7 300	6 330	970	55	33	22	48
Other craftsmen.....	151	12	129	23 513	20 304	3 209	127	59	68	103
Operatives, except transport.....	1 303	117	347	99 965	85 039	7 926	794	531	263	924
Durable goods manufacturing.....	903	81	112	47 334	41 431	5 903	538	363	175	526
Nondurable goods manufacturing.....	237	27	118	26 100	25 201	899	174	110	64	244
Nonmanufacturing industries.....	163	9	117	19 531	18 407	1 124	82	58	24	134
Transport equipment operatives.....	102	4	67	26 076	24 460	1 616	207	128	79	108
Truck drivers.....	43	4	34	7 048	6 518	530	96	55	41	40
Other transport equipment operatives.....	59	—	33	19 028	17 942	1 086	111	73	38	68
Laborers, except farm.....	247	32	242	33 229	28 519	4 710	315	203	112	340
Construction laborers.....	18	5	80	3 851	3 362	489	45	18	27	—
Freight, stock, and material handlers.....	109	16	60	14 099	13 074	1 025	92	73	19	105
Other laborers, except farm.....	120	11	102	15 279	12 083	3 196	178	112	66	235
Farmers and farm managers.....	—	4	—	486	465	21	10	5	5	6
Farm laborers and farm foremen.....	26	—	6	857	789	68	5	—	—	—
Service workers, except private household ¹	444	190	869	74 547	68 377	6 170	823	464	359	803
Cleaning service workers.....	126	89	229	23 265	21 058	2 207	271	132	139	231
Food service workers.....	69	47	396	14 397	13 141	1 256	189	86	103	238
Health service workers.....	129	8	116	11 956	10 758	1 198	209	145	64	217
Personal service workers.....	36	17	42	7 304	6 729	575	38	29	9	52
Protective service workers.....	17	3	12	6 684	6 235	449	43	17	26	33
Private household workers.....	99	40	249	11 239	10 277	962	183	117	66	150
Female employed, 16 years old and over.....	1 442	366	1 567	188 459	174 537	13 922	1 440	910	530	1 465
Professional, technical, and kindred workers.....	129	44	179	21 555	19 374	2 181	165	118	47	105
Nurses.....	8	—	13	3 349	3 112	237	8	8	—	20
Health workers, except nurses.....	—	—	6	2 049	1 825	224	9	9	—	6
Teachers, elementary and secondary schools.....	65	—	60	8 165	7 056	1 109	50	21	29	50
Technicians, except health.....	—	—	8	381	315	66	—	—	—	—
Other professional workers.....	56	44	92	7 611	7 066	545	98	80	18	29
Managers and administrators, except farm.....	36	12	40	3 126	2 912	214	14	4	10	4
Sales workers.....	14	13	22	6 432	5 923	509	29	16	13	22
Retail trade.....	14	9	18	5 311	4 863	448	29	16	13	22
Other than retail trade.....	—	4	4	1 121	1 060	61	—	—	—	—
Clerical and kindred workers.....	159	139	393	64 679	61 255	3 424	207	142	65	291
Bookkeepers.....	—	—	—	2 912	2 743	169	13	13	—	16
Secretaries, stenographers, and typists.....	62	69	167	14 464	13 512	952	94	63	31	44
Other clerical workers.....	97	70	226	47 303	45 000	2 303	100	66	34	231
Craftsmen, foremen, and kindred workers.....	70	—	6	4 058	3 716	342	3	3	—	46
Operatives, except transport.....	643	32	132	35 649	33 858	1 791	227	151	76	318
Durable goods manufacturing.....	390	32	27	14 173	13 417	756	58	44	14	177
Nondurable goods manufacturing.....	173	—	51	13 106	12 574	532	139	88	51	75
Nonmanufacturing industries.....	80	—	54	8 370	7 867	503	30	19	11	66
Transport equipment operatives.....	4	—	—	582	493	89	—	—	—	5
Laborers, except farm.....	20	—	14	4 429	4 053	376	22	22	—	31
Farmers and farm managers.....	—	—	—	208	201	7	5	5	—	—
Farm laborers and farm foremen.....	—	—	—	366	333	33	5	5	—	—
Service workers, except private household ¹	268	86	543	36 796	32 792	4 004	583	330	253	493
Cleaning service workers.....	51	33	87	7 426	6 510	916	162	59	103	86
Food service workers.....	36	17	259	8 232	7 113	1 119	139	75	64	116
Health service workers.....	129	8	116	10 888	9 748	1 140	186	127	59	211
Personal service workers.....	31	11	26	4 314	3 838	476	36	27	9	52
Protective service workers.....	3	—	—	728	656	72	10	—	10	—
Private household workers.....	99	40	238	10 579	9 627	952	180	114	66	150
Male employed, 14 and 15 years old.....	35	8	30	1 920	1 799	191	4	—	4	6
White-collar workers.....	18	—	6	643	567	76	—	—	—	6
Blue-collar workers.....	10	—	10	789	743	46	4	—	4	—
Farm workers.....	—	—	—	11	11	—	—	—	—	—
Service workers, including private household.....	7	8	14	477	408	69	—	—	—	—
Female employed, 14 and 15 years old.....	2	—	—	1 263	1 163	100	11	—	11	9
Farm workers.....	—	—	—	8	8	—	—	—	—	—
Service workers, except private household.....	2	—	—	195	166	29	11	—	11	—
Private household workers.....	—	—	—	53	47	6	—	—	—	—
Workers in other occupations.....	—	—	—	1 007	942	65	—	—	—	9
MEDIAN EARNINGS IN 1969 OF PERSONS IN EXPERIENCED CIVILIAN LABOR FORCE FOR SELECTED OCCUPATION GROUPS										
Male, 16 years old and over with earnings ²	\$6 698	\$4 548	\$5 635	\$6 962	\$6 892	\$7 663	\$6 629	\$6 733	\$6 189	\$6 246
Professional, managerial, and kindred workers.....	10 306	—	4 438	8 752	8 762	8 628	8 083	—	—	6 841
Craftsmen, foremen, and kindred workers.....	7 189	—	6 375	7 683	7 566	8 437	7 069	6 826	7 368	6 844
Operatives, including transport.....	7 053	—	6 011	6 963	6 885	7 799	7 094	7 012	7 222	6 966
Laborers, except farm.....	5 146	—	5 183	6 379	6 263	7 129	5 259	6 154	4 478	6 027
Farmers and farm managers.....	—	—	—	2 780	2 796	—	—	—	—	—
Farm laborers, except unpaid, and farm foremen.....	—	—	—	1 719	1 706	—	—	—	—	—
Female, 16 years old and over with earnings ²	\$3 874	\$1 946	\$2 157	\$4 428	\$4 502	\$3 305	\$2 766	\$3 277	\$2 125	\$2 897
Clerical and kindred workers.....	3 938	1 869	1 778	4 810	4 872	3 633	3 383	4 042	—	2 971
Operatives, including transport.....	3 922	—	3 444	4 263	4 296	3 368	3 888	3 645	—	3 195

¹Includes allocated cases not shown separately.

²Includes persons in other occupation groups, not shown separately.

Table 93. Occupation and Earnings of the Negro Population for Areas and Places: 1970—Continued

(Data based on sample, see text. For minimum base for derived figures (percent, median, etc.) and meaning of symbols, see text)

**Standard Metropolitan
Statistical Areas
Places of 50,000 or More
(or Central Cities)
Urban Balance
Urbanized Areas
Places of 50,000 or More**

OCCUPATION

	Urbanized areas—Con.									
	Dubuque			St. Louis						
	Total	Illinois portion	Iowa portion	Joliet	Peoria	Rockford	Total	Illinois portion	Missouri portion	Springfield
Total employed, 16 years old and over	53	—	53	4 899	4 764	5 061	115 428	16 142	99 286	2 847
Professional, technical, and kindred workers.....	7	—	7	285	323	259	10 891	1 437	9 454	188
Physicians, dentists, and related practitioners.....	—	—	—	—	6	—	251	20	231	10
Health workers, except practitioners.....	—	—	—	25	60	11	2 309	191	2 118	28
Teachers, elementary and secondary schools.....	7	—	7	77	55	85	3 582	590	2 992	37
Technicians, except health.....	—	—	—	25	24	21	598	71	527	14
Other professional workers.....	—	—	—	158	178	142	4 151	565	3 586	99
Managers and administrators, except farm.....	—	—	—	90	93	88	2 496	435	2 061	48
Salaried: Retail trade.....	—	—	—	10	11	22	382	90	292	13
Other industries.....	—	—	—	65	82	59	1 596	264	1 332	23
Self-employed: Retail trade.....	—	—	—	6	—	3	240	39	201	12
Other industries.....	—	—	—	9	—	4	278	42	236	—
Sales workers.....	—	—	—	115	169	66	3 121	431	2 690	46
Retail trade.....	—	—	—	72	154	66	2 255	333	1 922	40
Other than retail trade.....	—	—	—	43	15	—	866	98	768	6
Clerical and kindred workers.....	17	—	17	512	510	467	18 627	2 379	16 248	705
Craftsmen, foremen, and kindred workers.....	4	—	4	369	367	512	8 222	1 449	6 773	110
Mechanics and repairmen.....	—	—	—	65	51	101	1 926	283	1 643	41
Metal craftsmen, except mechanics.....	—	—	—	14	96	215	1 201	245	956	—
Construction craftsmen.....	—	—	—	47	85	58	1 428	299	1 129	—
Other craftsmen.....	—	—	—	243	135	138	3 667	622	3 045	—
Operatives, except transport.....	10	—	10	1 717	1 024	2 026	21 527	3 474	18 053	376
Durable goods manufacturing.....	—	—	—	1 169	643	1 610	9 822	1 603	8 219	252
Nondurable goods manufacturing.....	10	—	10	429	168	234	5 987	1 009	4 978	19
Nonmanufacturing industries.....	—	—	—	119	213	182	5 718	862	4 856	105
Transport equipment operatives.....	—	—	—	225	266	227	5 581	808	4 773	90
Truck drivers.....	—	—	—	76	90	79	2 047	246	1 801	47
Other transport equipment operatives.....	—	—	—	149	176	148	3 534	562	2 972	43
Laborers, except farm.....	4	—	4	522	448	402	8 691	1 597	7 094	152
Construction laborers.....	—	—	—	129	73	39	998	177	821	42
Freight, stock, and material handlers.....	—	—	—	193	84	139	3 264	429	2 835	25
Other laborers, except farm.....	4	—	4	200	291	224	4 429	991	3 438	85
Farmers and farm managers.....	—	—	—	—	14	3	165	71	94	10
Farm laborers and farm foremen.....	—	—	—	23	9	6	584	124	460	—
Service workers, except private household ¹	11	—	11	874	1 282	857	28 661	3 366	25 295	946
Cleaning service workers.....	—	—	—	339	432	382	9 143	1 120	8 023	419
Food service workers.....	—	—	—	183	209	141	5 494	608	4 886	133
Health service workers.....	—	—	—	155	191	154	6 290	534	5 756	155
Personal service workers.....	5	—	5	54	110	71	2 565	231	2 334	93
Protective service workers.....	—	—	—	46	97	10	1 314	147	1 167	76
Private household workers.....	—	—	—	167	259	148	6 862	571	6 291	176
Female employed, 16 years old and over	22	—	22	2 207	2 145	2 158	54 819	6 878	47 941	1 519
Professional, technical, and kindred workers.....	—	—	—	150	200	153	7 275	902	6 373	109
Nurses.....	—	—	—	13	33	—	1 360	87	1 273	14
Health workers, except nurses.....	—	—	—	7	21	11	741	76	665	14
Teachers, elementary and secondary schools.....	—	—	—	67	34	52	2 859	413	2 446	37
Technicians, except health.....	—	—	—	11	19	6	184	29	155	—
Other professional workers.....	—	—	—	52	93	84	2 131	297	1 834	44
Managers and administrators, except farm.....	—	—	—	12	—	44	634	93	541	—
Sales workers.....	—	—	—	77	130	55	1 613	247	1 366	28
Retail trade.....	—	—	—	60	130	55	1 456	222	1 234	22
Other than retail trade.....	—	—	—	17	—	—	157	25	132	6
Clerical and kindred workers.....	17	—	17	360	375	341	12 673	1 750	10 923	539
Bookkeepers.....	—	—	—	14	32	15	596	115	481	18
Secretaries, stenographers, and typists.....	5	—	5	114	122	105	3 325	543	2 782	185
Other clerical workers.....	12	—	12	232	221	221	8 752	1 092	7 660	336
Craftsmen, foremen, and kindred workers.....	—	—	—	34	20	37	785	93	692	—
Operatives, except transport.....	—	—	—	703	263	800	6 926	1 048	5 878	148
Durable goods manufacturing.....	—	—	—	339	88	606	1 345	313	1 032	83
Nondurable goods manufacturing.....	—	—	—	297	49	106	2 799	403	2 396	—
Nonmanufacturing industries.....	—	—	—	67	126	88	2 782	332	2 450	65
Transport equipment operatives.....	—	—	—	7	—	—	142	31	111	—
Laborers, except farm.....	—	—	—	101	77	56	845	87	758	7
Farmers and farm managers.....	—	—	—	—	—	—	63	26	37	—
Farm laborers and farm foremen.....	—	—	—	18	6	3	160	39	121	—
Service workers, except private household ¹	5	—	5	578	840	527	17 024	1 995	15 029	512
Cleaning service workers.....	—	—	—	192	247	150	3 443	389	3 054	167
Food service workers.....	—	—	—	154	143	103	3 728	467	3 261	54
Health service workers.....	—	—	—	148	191	148	5 798	491	5 307	149
Personal service workers.....	5	—	5	32	80	59	1 737	183	1 554	86
Protective service workers.....	—	—	—	—	10	—	62	11	51	7
Private household workers.....	—	—	—	167	234	142	6 679	567	6 112	176
Male employed, 14 and 15 years old	—	—	—	7	54	26	518	68	450	—
White-collar workers.....	—	—	—	7	6	—	99	15	84	—
Blue-collar workers.....	—	—	—	—	33	16	186	20	166	—
Farm workers.....	—	—	—	—	—	—	214	19	—	—
Service workers, including private household.....	—	—	—	—	15	10	214	14	200	—
Female employed, 14 and 15 years old	—	—	—	—	21	35	294	37	257	9
Farm workers.....	—	—	—	—	—	—	—	—	—	—
Service workers, except private household.....	—	—	—	—	16	25	134	10	124	5
Private household workers.....	—	—	—	—	—	—	14	—	14	—
Workers in other occupations.....	—	—	—	—	5	10	146	27	119	4
MEDIAN EARNINGS IN 1969 OF PERSONS IN EXPERIENCED CIVILIAN LABOR FORCE FOR SELECTED OCCUPATION GROUPS										
Male, 16 years old and over with earnings²	—	...	\$7 370	\$6 826	\$6 828	\$5 889	\$5 886	\$5 890	\$5 424
Professional, managerial, and kindred workers.....	—	—	—	8 500	7 882	8 111	7 687	7 631	7 697	6 886
Craftsmen, foremen, and kindred workers.....	—	—	—	8 266	6 806	7 409	6 669	6 601	6 694	6 296
Operatives, including transport.....	—	—	—	7 581	7 188	6 855	6 065	6 179	6 041	5 900
Laborers, except farm.....	—	—	—	6 744	7 007	6 887	5 263	4 610	5 407	5 500
Farmers and farm managers.....	—	—	—	—	—	—	2 595	—	—	—
Farm laborers, except unpaid, and farm foremen.....	—	—	—	—	—	—	2 207	—	2 941	—
Female, 16 years old and over with earnings²	—	...	\$3 809	\$2 842	\$3 307	\$3 365	\$3 137	\$3 393	\$3 374
Clerical and kindred workers.....	—	—	—	4 802	2 778	2 988	4 054	3 711	4 108	3 922
Operatives, including transport.....	—	—	—	4 625	3 433	3 808	3 475	3 438	3 480	3 727

¹Includes allocated cases not shown separately.

²Includes persons in other occupation groups, not shown separately.

Table 93. Occupation and Earnings of the Negro Population for Areas and Places: 1970—Continued

[Data based on sample, see text. For minimum base for derived figures (percent, median, etc.) and meaning of symbols, see text]

**Standard Metropolitan
Statistical Areas
Places of 50,000 or More
(or Central Cities)
Urban Balance
Urbanized Areas
Places of 50,000 or More**

OCCUPATION

	Places										
	Arlington Heights	Aurora	Berwyn	Champaign	Chicago	Cicero	Decatur	Des Plaines	East St. Louis	Elgin	Elmhurst
Total employed, 16 years old and over	23	1 958	10	1 951	363 788	—	3 304	31	11 629	885	82
Professional, technical, and kindred workers.....	—	199	—	172	30 671	—	180	4	1 075	63	9
Physicians, dentists, and related practitioners.....	—	—	—	—	804	—	—	—	16	5	—
Health workers, except practitioners.....	—	10	—	13	4 975	—	30	—	144	11	—
Teachers, elementary and secondary schools.....	—	79	—	12	8 682	—	59	4	426	12	—
Technicians, except health.....	—	36	—	22	1 520	—	21	—	71	8	—
Other professional workers.....	—	74	—	125	14 690	—	70	—	418	27	9
Managers and administrators, except farm.....	9	50	—	47	9 404	—	30	6	295	18	—
Salaried.....	—	5	—	9	2 170	—	4	6	62	5	—
Retail trade.....	—	—	—	—	5 883	—	22	—	214	13	—
Other industries.....	9	31	—	38	812	—	4	—	6	—	—
Self-employed.....	—	—	—	—	539	—	—	—	13	—	—
Retail trade.....	—	14	—	—	—	—	—	—	312	—	—
Other industries.....	—	—	—	—	—	—	—	—	237	—	—
Sales workers.....	—	16	—	47	12 106	—	35	—	75	—	—
Retail trade.....	—	14	—	35	8 078	—	22	—	—	—	—
Other than retail trade.....	—	2	—	12	4 028	—	13	—	—	—	—
Clerical and kindred workers.....	5	135	10	312	80 628	—	430	7	1 938	72	49
Craftsmen, foremen, and kindred workers.....	9	182	—	160	35 601	—	318	—	975	120	—
Mechanics and repairmen.....	3	29	—	41	8 093	—	50	—	186	24	—
Metal craftsmen, except mechanics.....	—	47	—	5	3 457	—	117	—	139	40	—
Construction craftsmen.....	—	32	—	19	5 682	—	48	—	203	21	—
Other craftsmen.....	6	74	—	95	18 369	—	103	—	447	35	—
Operatives, except transport.....	—	857	—	239	76 654	—	904	—	2 564	314	—
Durable goods manufacturing.....	—	641	—	57	36 733	—	526	—	1 141	160	—
Nondurable goods manufacturing.....	—	111	—	82	23 026	—	244	—	773	102	—
Nonmanufacturing industries.....	—	105	—	100	16 895	—	134	—	650	52	—
Transport equipment operatives.....	—	68	—	59	22 420	—	108	—	570	25	4
Truck drivers.....	—	19	—	34	5 811	—	40	—	166	20	4
Other transport equipment operatives.....	—	49	—	25	16 609	—	68	—	404	5	—
Laborers, except farm.....	—	159	—	175	26 028	—	340	—	1 119	64	—
Construction laborers.....	—	77	—	40	12 187	—	105	—	127	18	—
Freight, stock, and material handlers.....	—	82	—	72	10 802	—	235	—	674	19	—
Other laborers, except farm.....	—	—	—	—	422	—	6	—	50	—	—
Farmers and farm managers.....	—	15	—	6	715	—	—	—	95	5	—
Farm laborers and farm foremen.....	—	—	—	—	—	—	—	—	—	—	—
Service workers, except private household ¹	223	—	—	571	61 169	—	803	14	2 297	198	15
Cleaning service workers.....	—	95	—	148	19 035	—	231	—	762	23	5
Food service workers.....	—	33	—	242	11 697	—	238	—	371	26	10
Health service workers.....	—	43	—	68	8 995	—	217	3	349	81	—
Personal service workers.....	—	30	—	39	6 231	—	52	8	170	6	—
Protective service workers.....	—	6	—	—	5 855	—	33	—	125	11	—
Private household workers.....	—	54	—	163	7 970	—	150	—	339	6	5
Female employed, 16 years old and over	860	10	981	157 629	—	1 465	25	5 008	382	44	
Professional, technical, and kindred workers.....	79	—	81	17 594	—	105	4	681	29	—	
Nurses.....	4	—	3	2 771	—	20	—	60	4	—	
Health workers, except nurses.....	—	—	6	1 573	—	6	—	64	—	—	
Teachers, elementary and secondary schools.....	48	—	9	6 351	—	50	4	300	12	—	
Technicians, except health.....	—	—	8	271	—	—	—	29	—	—	
Other professional workers.....	27	—	55	6 628	—	29	—	228	13	—	
Managers and administrators, except farm.....	18	—	27	2 635	—	4	—	66	13	—	
Sales workers.....	14	—	22	5 475	—	22	—	163	—	—	
Retail trade.....	—	14	—	18	4 469	—	22	—	152	—	
Other than retail trade.....	—	—	—	4	1 006	—	—	—	11	—	
Clerical and kindred workers.....	87	10	231	56 822	—	291	7	1 423	33	39	
Bookkeepers.....	—	—	—	2 532	—	16	—	94	—	5	
Secretaries, stenographers, and typists.....	43	3	103	12 270	—	44	4	447	13	10	
Other clerical workers.....	44	7	128	42 020	—	231	3	882	20	24	
Craftsmen, foremen, and kindred workers.....	27	—	—	3 444	—	46	—	53	27	—	
Operatives, except transport.....	449	—	94	30 714	—	318	—	822	134	—	
Durable goods manufacturing.....	—	305	—	12	12 107	—	177	—	261	45	
Nondurable goods manufacturing.....	—	87	—	42	11 469	—	75	—	312	66	
Nonmanufacturing industries.....	—	57	—	40	7 138	—	66	—	249	23	
Transport equipment operatives.....	—	4	—	—	401	—	5	—	16	—	
Laborers, except farm.....	4	—	11	3 826	—	31	—	71	6	—	
Farmers and farm managers.....	—	—	—	191	—	—	—	22	—	—	
Farm laborers and farm foremen.....	—	—	—	300	—	—	—	32	—	—	
Service workers, except private household ¹	124	—	363	28 726	—	493	14	1 320	134	—	
Cleaning service workers.....	41	—	62	5 889	—	86	—	262	5	—	
Food service workers.....	15	—	152	6 230	—	116	—	283	21	—	
Health service workers.....	43	—	68	8 149	—	211	3	329	81	—	
Personal service workers.....	25	—	26	3 504	—	52	8	127	6	—	
Protective service workers.....	—	—	—	610	—	—	—	11	3	—	
Private household workers.....	—	54	—	152	7 501	—	150	—	339	6	
Male employed, 14 and 15 years old	24	—	25	1 546	—	6	—	49	8	—	
White-collar workers.....	18	—	6	527	—	6	—	15	—	—	
Blue-collar workers.....	6	—	10	664	—	—	—	16	4	—	
Farm workers.....	—	—	—	5	—	—	—	14	—	—	
Service workers, including private household.....	—	—	9	350	—	—	—	4	4	—	
Female employed, 14 and 15 years old	—	—	—	1 063	—	9	—	20	2	—	
Farm workers.....	—	—	—	—	—	—	—	—	—	—	
Service workers, except private household.....	—	—	—	154	—	—	—	4	2	—	
Private household workers.....	—	—	—	31	—	—	—	—	—	—	
Workers in other occupations.....	—	—	—	878	—	9	—	16	—	—	
MEDIAN EARNINGS IN 1969 OF PERSONS IN EXPERIENCED CIVILIAN LABOR FORCE FOR SELECTED OCCUPATION GROUPS											
Male, 16 years old and over with earnings²	\$6 640	—	\$5 112	\$6 864	—	\$6 246	—	\$5 761	\$6 955	—	
Professional, managerial, and kindred workers.....	11 419	—	6 079	8 687	—	6 841	—	7 691	—	—	
Craftsmen, foremen, and kindred workers.....	6 611	—	5 250	7 515	—	6 844	—	6 411	—	—	
Operatives, including transport.....	7 189	—	5 528	6 841	—	6 966	—	6 065	6 885	—	
Laborers, except farm.....	4 946	—	4 250	6 272	—	6 027	—	4 446	—	—	
Farmers and farm managers.....	—	—	—	2 684	—	—	—	—	—	—	
Farm laborers, except unpaid, and farm foremen.....	—	—	—	1 777	—	—	—	—	—	—	
Female, 16 years old and over with earnings²	\$3 794	—	\$2 010	\$4 546	—	\$2 897	—	\$3 353	\$4 178	—	
Clerical and kindred workers.....	—	—	1 855	4 911	—	2 971	—	3 844	—	—	
Operatives, including transport.....	4 033	—	3 419	4 290	—	3 195	—	3 587	3 856	—	

¹Includes allocated cases not shown separately.

²Includes persons in other occupation groups, not shown separately.

Table 93. Occupation and Earnings of the Negro Population for Areas and Places: 1970—Continued

[Data based on sample, see text. For minimum base for derived figures (percent, median, etc.) and meaning of symbols, see text]

**Standard Metropolitan
Statistical Areas
Places of 50,000 or More
(or Central Cities)
Urban Balance
Urbanized Areas
Places of 50,000 or More**

	Places—Con.									
	Evanston	Joliet	Oak Lawn	Oak Park	Peoria	Rockford	Rock Island	Skokie	Springfield	Waukegan
OCCUPATION										
Total employed, 16 years old and over	5 960	3 217	5	84	4 716	4 104	1 534	43	2 790	3 316
Professional, technical, and kindred workers.....	470	163	—	28	313	201	133	4	176	162
Physicians, dentists, and related practitioners.....	39	—	—	7	6	—	—	—	10	—
Health workers, except practitioners.....	94	9	—	—	56	—	17	—	23	31
Teachers, elementary and secondary schools.....	117	41	—	5	55	67	39	—	35	24
Technicians, except health.....	15	4	—	—	24	16	—	—	14	27
Other professional workers.....	205	109	—	16	172	118	77	4	94	80
Managers and administrators, except farm.....	171	81	—	4	93	81	9	—	45	58
Salaried: Retail trade.....	42	10	—	4	11	17	—	—	13	4
Other industries.....	115	56	—	—	82	57	5	—	23	49
Self-employed: Retail trade.....	4	9	—	—	—	3	—	—	9	—
Other industries.....	10	9	—	—	—	4	—	—	—	5
Sales workers.....	191	64	5	—	169	55	9	—	46	42
Retail trade.....	142	35	—	—	154	55	—	—	40	34
Other than retail trade.....	49	29	5	—	15	—	—	—	6	8
Clerical and kindred workers.....	1 223	321	—	4	505	383	164	—	699	394
Craftsmen, foremen, and kindred workers.....	557	234	—	5	363	391	169	—	110	212
Mechanics and repairmen.....	109	41	—	—	51	67	24	—	41	38
Metal craftsmen, except mechanics.....	49	—	—	—	96	176	66	—	—	23
Construction craftsmen.....	115	32	—	5	85	48	33	—	10	67
Other craftsmen.....	284	161	—	—	131	100	46	—	59	84
Operatives, except transport.....	799	1 130	—	—	1 008	1 622	411	5	376	916
Durable goods manufacturing.....	324	744	—	—	638	1 279	276	—	252	407
Nondurable goods manufacturing.....	218	309	—	—	163	199	103	—	19	376
Nonmanufacturing industries.....	257	77	—	—	207	144	32	5	105	133
Transport equipment operatives.....	434	134	9	—	266	214	87	—	90	125
Truck drivers.....	154	25	—	—	90	79	36	—	47	46
Other transport equipment operatives.....	280	109	—	9	176	135	51	—	43	79
Laborers, except farm.....	414	365	—	—	448	328	129	—	145	230
Construction laborers.....	83	98	—	—	73	27	18	—	42	24
Freight, stock, and material handlers.....	191	121	—	—	84	106	42	—	25	60
Other laborers, except farm.....	140	146	—	—	291	195	69	—	78	146
Farmers and farm managers.....	22	—	—	—	14	3	5	—	10	—
Farm laborers and farm foremen.....	13	23	—	—	9	6	—	—	—	5
Service workers, except private household ¹	989	583	—	13	1 275	712	330	9	930	970
Cleaning service workers.....	316	203	—	—	432	318	100	4	419	281
Food service workers.....	252	133	—	—	209	128	68	—	123	265
Health service workers.....	191	102	—	10	188	121	93	—	149	212
Personal service workers.....	88	37	—	—	110	50	23	—	73	67
Protective service workers.....	45	33	—	3	93	10	12	—	96	52
Private household workers.....	677	119	—	21	253	108	83	25	163	202
Female employed, 16 years old and over	2 902	1 493	—	37	2 121	1 752	699	30	1 488	1 619
Professional, technical, and kindred workers.....	211	88	—	11	196	111	93	—	102	92
Nurses.....	60	4	—	—	29	—	8	—	14	19
Health workers, except nurses.....	33	—	—	—	21	—	9	—	9	4
Teachers, elementary and secondary schools.....	86	36	—	5	34	34	17	—	35	24
Technicians, except health.....	—	—	—	—	19	6	—	—	—	7
Other professional workers.....	32	48	—	6	93	71	59	—	44	38
Managers and administrators, except farm.....	62	12	—	—	—	42	4	—	—	15
Sales workers.....	105	40	—	—	130	50	9	—	28	27
Retail trade.....	91	27	—	—	130	50	9	—	22	19
Other than retail trade.....	14	13	—	—	—	—	—	—	6	8
Clerical and kindred workers.....	897	236	—	—	370	274	98	—	539	327
Bookkeepers.....	50	4	—	—	32	15	4	—	18	8
Secretaries, stenographers, and typists.....	259	71	—	—	117	88	48	—	185	113
Other clerical workers.....	588	161	—	—	221	171	46	—	336	206
Craftsmen, foremen, and kindred workers.....	58	34	—	—	20	19	—	—	—	13
Operatives, except transport.....	435	486	—	—	257	680	143	—	148	368
Durable goods manufacturing.....	174	232	—	—	88	508	36	—	83	81
Nondurable goods manufacturing.....	141	214	—	—	49	93	88	—	—	210
Nonmanufacturing industries.....	120	40	—	—	120	79	19	—	65	77
Transport equipment operatives.....	14	7	—	—	—	—	—	—	—	—
Laborers, except farm.....	26	72	—	—	77	43	22	—	7	—
Farmers and farm managers.....	6	—	—	—	—	3	5	—	—	—
Farm laborers and farm foremen.....	13	18	—	—	6	—	5	—	—	—
Service workers, except private household ¹	497	381	—	5	837	428	240	5	501	586
Cleaning service workers.....	93	115	—	—	247	127	43	—	167	86
Food service workers.....	122	104	—	—	143	90	68	—	49	228
Health service workers.....	191	95	—	5	188	115	82	—	143	165
Personal service workers.....	55	32	—	—	80	38	21	—	86	49
Protective service workers.....	—	—	—	—	10	—	—	—	7	4
Private household workers.....	578	119	—	21	228	102	80	25	163	191
Male employed, 14 and 15 years old	24	—	—	—	54	16	—	—	—	15
White-collar workers.....	12	—	—	—	6	—	—	—	—	15
Blue-collar workers.....	—	—	—	—	33	11	—	—	—	—
Farm workers.....	—	—	—	—	—	—	—	—	—	—
Service workers, including private household.....	12	—	—	—	15	5	—	—	—	—
Female employed, 14 and 15 years old	32	—	—	—	21	25	—	—	9	4
Farm workers.....	8	—	—	—	—	—	—	—	—	—
Service workers, except private household.....	—	—	—	—	16	20	—	—	5	4
Private household workers.....	11	—	—	—	—	—	—	—	—	—
Workers in other occupations.....	13	—	—	—	5	5	—	—	4	—
MEDIAN EARNINGS IN 1969 OF PERSONS IN EXPERIENCED CIVILIAN LABOR FORCE FOR SELECTED OCCUPATION GROUPS										
Male, 16 years old and over with earnings²	\$6 759	\$7 282	\$6 789	\$6 812	\$6 642	...	\$5 433	\$6 325
Professional, managerial, and kindred workers.....	9 513	7 563	—	—	7 953	7 900	7 000	—	7 048	7 474
Craftsmen, foremen, and kindred workers.....	7 379	8 094	—	—	6 774	7 585	6 700	—	6 296	7 765
Operatives, including transport.....	6 840	7 448	—	—	7 164	6 839	7 000	—	5 900	6 486
Laborers, except farm.....	5 837	7 008	—	—	7 007	6 395	6 150	—	5 513	6 270
Farmers and farm managers.....	—	—	—	—	—	—	—	—	—	—
Farm laborers, except unpaid, and farm foremen.....	—	—	—	—	—	—	—	—	—	—
Female, 16 years old and over with earnings²	\$3 944	\$3 818	—	—	\$2 823	\$3 358	\$3 169	—	\$3 398	\$4 020
Clerical and kindred workers.....	4 602	5 111	—	—	2 708	2 972	3 857	—	3 949	4 644
Operatives, including transport.....	4 259	4 593	—	—	3 383	3 843	3 516	—	3 727	4 327

¹Includes allocated cases not shown separately.

²Includes persons in other occupation groups, not shown separately.

Table 94. Industry, Last Occupation of the Experienced Unemployed, and Income in 1969 of the Negro Population for Areas and Places: 1970

[Data based on sample, see text. For minimum base for derived figures (percent, median, etc.) and meaning of symbols, see text]

Standard Metropolitan Statistical Areas Places of 50,000 or More (or Central Cities) Urban Balance Urbanized Areas Places of 50,000 or More	Standard metropolitan statistical areas											
	Chicago-Northwestern Indiana SCA			Bloomington-Normal				Champaign-Urbana				
	Total	Illinois portion	Indiana portion	Total	Bloomington	Normal	Urban balance	Total	Champaign	Urbana	Urban balance	
INDUSTRY												
Total employed, 16 years old and over	446 516	410 015	36 501	717	552	151	9	3 418	1 951	935	504	
Agriculture, forestry, and fisheries	1 879	1 777	102	4	4	-	-	21	14	3	4	
Mining	296	228	68	-	-	-	-	-	-	-	-	
Construction	13 377	12 446	931	16	16	-	-	185	104	42	39	
Manufacturing	143 527	124 735	18 792	162	153	-	9	412	221	97	85	
Furniture and lumber and wood products	3 345	3 129	216	-	-	-	-	-	-	-	-	
Primary metal industries	28 689	15 240	13 449	-	-	-	-	86	56	19	11	
Fabricated metal industries (including not specified metal)	9 917	8 741	1 176	12	12	-	-	-	-	-	-	
Machinery, including electrical	24 074	23 770	304	81	77	-	4	52	15	15	22	
Transportation equipment	6 382	5 818	564	-	-	-	-	34	-	34	-	
Other durable goods	19 281	17 882	1 399	21	16	-	5	57	30	7	16	
Food and kindred products	14 675	14 288	387	22	22	-	-	75	43	18	9	
Textiles and fabricated textile products	4 835	4 560	275	-	-	-	-	50	27	4	19	
Printing, publishing, and allied industries	8 740	8 469	271	10	10	-	-	29	21	-	8	
Other nondurable goods (incl. not specified mfg. indus.)	23 589	22 838	751	16	16	-	-	29	29	-	-	
Trucking service and warehousing	4 938	4 787	151	-	-	-	-	4	-	-	4	
Other transportation	17 680	17 151	529	-	-	-	-	69	57	12	-	
Communications, utilities, and sanitary services	14 055	13 509	546	8	8	-	-	88	37	32	19	
Wholesale trade	12 726	12 150	576	5	5	-	-	79	41	27	5	
Food, bakery, and dairy stores	7 531	7 042	489	16	12	4	-	49	25	16	8	
Eating and drinking places	9 618	8 708	910	27	22	5	-	203	116	60	27	
Other retail trade	42 559	40 232	2 327	33	33	-	-	216	136	30	50	
Finance, insurance, and real estate	15 770	15 087	683	61	57	4	-	74	32	20	22	
Business and repair services	14 346	13 790	556	17	12	5	-	70	56	14	-	
Private households	9 008	8 160	848	33	33	-	-	171	98	55	18	
Other personal services	24 177	22 874	1 303	44	39	-	-	308	222	45	41	
Entertainment and recreation services	1 935	1 841	94	3	3	-	-	29	19	-	10	
Hospitals	24 118	22 372	1 746	21	21	-	-	140	76	47	17	
Educational and kindred services	26 942	24 014	2 928	178	66	112	-	764	324	345	88	
Other professional and related services	23 927	22 478	1 449	68	47	21	-	277	199	40	32	
Public administration	38 107	36 634	1 473	21	21	-	-	259	174	50	35	
LAST OCCUPATION OF EXPERIENCED UNEMPLOYED												
Male, 16 years old and over	14 872	14 010	862	4	-	4	-	138	73	59	6	
Professional, technical, and managerial workers	515	491	24	4	-	4	-	5	-	5	-	
Sales workers	276	272	4	-	-	-	-	-	-	-	-	
Clerical and kindred workers	1 344	1 303	41	-	-	-	-	-	-	-	-	
Craftsmen, foremen, and kindred workers	2 143	1 997	146	-	-	-	-	16	10	-	6	
Operatives, including transport	5 074	4 812	262	-	-	-	-	12	5	7	-	
Laborers, except farm	3 048	2 823	225	-	-	-	-	77	49	28	-	
Farm workers	50	44	6	-	-	-	-	-	-	-	-	
Service workers, including private household	2 009	1 879	130	-	-	-	-	28	9	19	-	
Female, 16 years old and over	13 979	12 348	1 631	24	15	5	4	122	58	29	35	
Professional, technical, and managerial workers	609	509	100	-	-	-	-	4	4	-	-	
Sales workers	626	549	77	4	-	-	4	-	-	3	-	
Clerical and kindred workers	3 685	3 347	338	5	-	5	-	51	31	4	16	
Operatives, including transport	4 551	4 202	349	6	6	-	-	30	16	-	14	
Other blue-collar workers	922	839	83	-	-	-	-	-	-	-	-	
Farm workers	43	43	-	-	-	-	-	-	-	-	-	
Service workers, except private household	2 235	1 774	461	-	-	-	-	11	-	6	5	
Private household workers	548	438	110	9	9	-	-	23	7	16	-	
INCOME OF FAMILIES, UNRELATED INDIVIDUALS, AND PERSONS												
All families	296 096	271 297	24 799	352	304	29	9	2 203	1 094	563	526	
Less than \$1,000	14 261	13 049	1 212	7	7	-	-	120	69	24	27	
\$1,000 to \$1,999	12 888	11 434	1 454	29	29	-	-	131	85	30	16	
\$2,000 to \$2,999	17 425	16 029	1 396	24	24	-	-	166	97	54	15	
\$3,000 to \$3,999	18 487	17 145	1 342	30	17	8	5	224	140	59	25	
\$4,000 to \$4,999	17 906	16 724	1 182	64	59	-	-	155	89	8	58	
\$5,000 to \$5,999	20 700	19 349	1 351	28	28	-	-	191	101	29	61	
\$6,000 to \$6,999	22 227	20 705	1 522	16	12	4	-	167	49	59	59	
\$7,000 to \$7,999	22 462	20 591	1 871	18	10	8	-	120	43	33	44	
\$8,000 to \$8,999	21 144	19 105	2 039	30	26	4	-	163	79	49	35	
\$9,000 to \$9,999	19 238	17 820	1 418	20	20	-	-	173	64	66	34	
\$10,000 to \$11,999	33 077	29 826	3 251	40	36	-	4	232	120	35	71	
\$12,000 to \$14,999	35 239	32 307	2 932	31	26	5	-	179	92	58	24	
\$15,000 to \$24,999	36 034	33 129	2 905	15	10	-	-	174	66	56	52	
\$25,000 to \$49,999	4 449	4 088	361	-	-	-	-	8	-	3	5	
\$50,000 or more	559	526	33	-	-	-	-	-	-	-	-	
Median income	\$8 080	\$8 033	\$8 525	\$5 786	\$5 571	\$6 686	\$5 663	\$7 561	\$7 045	
Mean income	\$8 923	\$8 926	\$8 886	\$6 814	\$6 667	\$7 405	\$6 758	\$8 059	\$7 924	
Families with female head	82 427	76 672	5 755	99	89	5	-	533	303	156	74	
Mean income	\$5 283	\$5 329	\$4 666	\$4 126	\$4 001	\$4 579	...	
All families and unrelated individuals	415 638	383 267	32 371	893	540	334	9	4 283	2 048	1 075	1 136	
Median income	\$6 521	\$6 461	\$7 345	\$1 916	\$3 294	\$1 108	...	\$3 354	\$3 036	\$3 599	\$3 663	
Mean income	\$7 453	\$7 430	\$7 728	\$3 570	\$4 495	\$1 800	...	\$5 294	\$5 434	\$5 220	\$5 007	
All unrelated individuals	119 542	111 970	7 572	541	236	305	-	2 080	954	512	610	
Median income	\$3 081	\$3 108	\$2 684	\$1 174	\$1 384	\$971	...	\$1 471	\$1 466	\$1 337	\$1 556	
Mean income	\$3 814	\$3 806	\$3 934	\$1 459	\$1 698	\$1 274	...	\$3 059	\$3 917	\$2 098	\$2 491	
Female unrelated individuals	58 471	54 941	3 530	307	128	179	-	863	520	310	33	
Mean income	\$2 963	\$3 008	\$2 261	\$1 394	\$1 632	\$1 224	...	\$3 805	\$4 806	\$1 577	...	
Per capita income of persons	\$2 322	\$2 330	\$2 230	\$1 555	\$1 591	\$1 433	...	\$2 141	\$2 109	\$2 150	\$2 160	
TYPE OF INCOME OF FAMILIES												
All families	296 096	271 297	24 799	352	304	29	9	2 203	1 094	563	526	
With wage or salary income	251 171	229 453	21 718	331	288	29	9	2 003	955	524	504	
Mean wage or salary income	\$9 261	\$9 277	\$9 096	\$6 544	\$6 583	\$7 277	\$6 765	\$7 475	\$7 905	
With nonfarm self-employment income	11 032	10 221	811	11	11	-	-	145	65	74	6	
Mean nonfarm self-employment income	\$5 772	\$5 648	\$7 077	\$2 800	
With farm self-employment income	571	525	46	-	-	-	-	4	-	-	4	
Mean farm self-employment income	\$2 335	\$2 330	
With Social Security income	42 552	38 268	4 284	56	51	-	-	
Mean Social Security income	\$1 638	\$1 639	\$1 631	\$1 290	\$1 239	
With public assistance or public welfare income	48 833	45 302	3 531	34	29	5	-	\$1 314	\$1 322	
Mean public assistance or public welfare income	\$1 891	\$1 942	\$1 240	287	172	98	17	
With other income	39 008	35 244	3 764	41	26	5	-	\$1 796	\$1 703	
Mean other income	\$2 277	\$2 362	\$1 485	333	164	80	89	

*Includes persons who last worked more than 10 years ago, not shown separately.

Table 94. Industry, Last Occupation of the Experienced Unemployed, and Income in 1969 of the Negro Population for Areas and Places: 1970—Continued

[Data based on sample, see text. For minimum base for derived figures (percent, median, etc.) and meaning of symbols, see text]

Standard Metropolitan Statistical Areas Places of 50,000 or More (or Central Cities) Urban Balance Urbanized Areas Places of 50,000 or More	Standard metropolitan statistical areas—Con.											
	Chicago											
	Total	Arlington Heights	Aurora	Berwyn	Chicago	Cicero	Des Plaines	Elgin	Elmhurst	Evanston	Joliet	Oak Lawn
INDUSTRY												
Total employed, 16 years old and over	410 015	23	1 958	10	363 788	—	31	885	82	5 960	3 217	5
Agriculture, forestry, and fisheries	1 777	—	22	—	1 505	—	—	5	—	52	38	—
Mining	228	—	—	—	217	—	—	—	—	—	—	—
Construction	12 446	—	51	3	10 217	—	—	64	—	320	112	—
Manufacturing	124 735	11	1 148	7	107 748	—	—	413	—	1 173	1 713	5
Furniture and lumber and wood products	3 129	—	95	—	2 721	—	—	13	—	7	19	—
Primary metal industries	15 240	—	101	—	12 726	—	—	22	—	87	209	—
Fabricated metal industries (including not specified metal)	8 741	—	82	—	7 495	—	—	35	—	33	143	—
Machinery, including electrical	23 770	—	611	7	19 879	—	—	85	—	246	506	—
Transportation equipment	5 818	—	38	—	4 716	—	—	68	—	18	20	—
Other durable goods	17 882	11	41	—	15 320	—	—	57	—	265	197	—
Food and kindred products	14 288	—	41	—	13 484	—	—	18	—	71	21	—
Textiles and fabricated textile products	4 560	—	4	—	4 386	—	—	—	—	6	22	—
Printing, publishing, and allied industries	8 469	—	9	—	8 015	—	—	5	—	123	41	—
Other nondurable goods (incl. not specified mfg. indus.)	22 838	—	126	—	19 006	—	—	110	—	317	535	5
Trucking service and warehousing	4 787	—	15	—	4 289	—	—	16	4	76	17	—
Other transportation	17 151	—	4	—	16 081	—	8	—	—	131	55	—
Communications, utilities, and sanitary services	13 509	—	79	—	12 081	—	3	19	—	244	122	—
Wholesale trade	12 150	—	50	—	11 261	—	—	34	—	162	26	—
Food, bakery, and dairy stores	7 042	—	5	—	6 462	—	—	5	—	115	18	—
Eating and drinking places	8 708	—	14	—	7 842	—	—	10	—	125	105	—
Other retail trade	40 232	—	52	—	37 109	—	6	22	—	518	126	—
Finance, insurance, and real estate	15 087	—	9	—	14 038	—	—	17	—	267	55	—
Business and repair services	13 790	—	38	—	12 832	—	3	12	—	119	52	—
Private households	8 160	—	54	—	5 926	—	—	6	—	576	74	—
Other personal services	22 874	—	100	—	20 877	—	—	33	9	413	128	—
Entertainment and recreation services	1 841	—	—	—	1 724	—	—	—	—	31	5	—
Hospitals	22 372	—	67	—	18 658	—	7	133	—	260	118	—
Educational and kindred services	24 014	—	137	—	21 354	—	4	12	59	532	79	—
Other professional and related services	22 478	—	42	—	19 801	—	—	54	10	353	226	—
Public administration	36 634	12	71	—	33 196	—	—	30	—	493	148	—
LAST OCCUPATION OF EXPERIENCED UNEMPLOYED												
Male, 16 years old and over ¹	14 010	3	54	—	12 755	—	—	35	—	98	63	—
Professional, technical, and managerial workers	491	—	—	—	458	—	—	—	—	5	—	—
Sales workers	272	3	—	—	260	—	—	—	—	—	—	—
Clerical and kindred workers	1 303	—	6	—	1 242	—	—	—	—	—	—	—
Craftsmen, foremen, and kindred workers	1 997	—	—	—	1 832	—	—	—	—	9	20	—
Operatives, including transport	4 812	—	17	—	4 358	—	—	5	—	19	17	—
Laborers, except farm	2 823	—	21	—	2 475	—	—	19	—	60	20	—
Farm workers	44	—	—	—	39	—	—	—	—	—	—	—
Service workers, including private household	1 879	—	6	—	1 723	—	—	11	—	5	6	—
Female, 16 years old and over ¹	12 348	—	89	—	10 959	—	—	57	—	153	55	—
Professional, technical, and managerial workers	509	—	9	—	427	—	—	11	—	—	—	—
Sales workers	549	—	—	—	478	—	—	—	—	16	4	—
Clerical and kindred workers	3 347	—	—	—	2 994	—	—	4	—	41	4	—
Operatives, including transport	4 202	—	48	—	3 824	—	—	31	—	31	19	—
Other blue-collar workers	839	—	16	—	756	—	—	—	—	—	9	—
Farm workers	43	—	—	—	37	—	—	—	—	—	—	—
Service workers, except private household	1 774	—	11	—	1 442	—	—	11	—	37	19	—
Private household workers	438	—	—	—	379	—	—	—	—	17	—	—
INCOME OF FAMILIES, UNRELATED INDIVIDUALS, AND PERSONS												
All families	271 297	5	1 121	—	244 626	—	4	548	4	2 998	2 002	5
Less than \$1,000	13 049	—	26	—	12 117	—	—	18	—	65	73	—
\$1,000 to \$1,999	11 434	—	24	—	10 610	—	—	42	—	88	94	—
\$2,000 to \$2,999	16 029	—	41	—	15 060	—	—	—	—	76	106	—
\$3,000 to \$3,999	17 145	—	41	—	16 008	—	—	22	—	116	137	—
\$4,000 to \$4,999	16 724	—	96	—	15 345	—	—	51	—	165	143	—
\$5,000 to \$5,999	19 349	—	67	—	17 790	—	—	12	—	182	120	—
\$6,000 to \$6,999	20 705	—	78	—	18 906	—	—	61	—	239	155	—
\$7,000 to \$7,999	20 591	—	92	—	18 659	—	—	55	—	283	173	—
\$8,000 to \$8,999	19 105	—	62	—	17 180	—	—	39	—	173	183	—
\$9,000 to \$9,999	17 290	—	92	—	15 429	—	—	33	—	167	135	—
\$10,000 to \$11,999	29 826	—	165	—	26 186	—	—	57	—	415	217	—
\$12,000 to \$14,999	32 307	—	166	—	28 173	—	4	79	4	475	183	5
\$15,000 to \$24,999	33 129	—	168	—	29 102	—	—	76	—	468	271	—
\$25,000 to \$49,999	4 088	5	3	—	3 608	—	—	3	—	81	12	—
\$50,000 or more	526	—	—	—	453	—	—	—	—	5	—	—
Median income	\$8 033	—	\$9 364	—	\$7 883	—	—	\$8 333	—	\$9 671	\$8 000	—
Mean income	\$8 926	—	\$9 480	—	\$8 774	—	—	\$9 221	—	\$10 460	\$8 562	—
Families with female head	76 672	—	195	—	71 644	—	—	150	—	697	539	—
Mean income	\$5 329	—	\$5 548	—	\$5 269	—	—	\$5 945	—	\$6 946	\$5 060	—
All families and unrelated individuals	383 267	30	1 516	—	346 179	—	24	702	142	4 442	2 572	10
Mean income	\$6 461	—	\$7 133	—	\$6 382	—	—	\$7 091	\$877	\$6 954	\$7 215	—
Mean income	\$7 430	—	\$7 791	—	\$7 330	—	—	\$7 872	\$1 688	\$8 118	\$7 629	—
All unrelated individuals	111 970	25	395	—	101 553	—	20	154	138	1 444	570	5
Mean income	\$3 108	—	\$2 386	—	\$3 179	—	—	\$2 923	\$852	\$2 369	\$3 473	—
Mean income	\$3 806	—	\$2 997	—	\$3 850	—	—	\$3 072	\$1 388	\$3 255	\$4 352	—
Female unrelated individuals	54 941	—	185	—	50 143	—	14	54	81	797	269	—
Mean income	\$3 008	—	\$2 075	—	\$3 040	—	—	—	—	\$2 995	\$3 004	—
Per capita income of persons	\$2 330	—	\$2 383	—	\$2 321	—	—	\$2 144	\$1 527	\$2 805	\$2 076	—
TYPE OF INCOME OF FAMILIES												
All families	271 297	5	1 121	—	244 626	—	4	548	4	2 998	2 002	5
With wage or salary income	229 453	5	1 067	—	204 728	—	4	511	4	2 829	1 854	5
Mean wage or salary income	\$9 277	—	\$9 286	—	\$9 196	—	—	\$9 348	—	\$10 113	\$8 668	—
With nonfarm self-employment income	10 221	—	57	—	9 108	—	—	34	—	182	72	—
Mean nonfarm self-employment income	\$5 668	—	—	—	\$5 653	—	—	—	—	\$7 404	—	—
With farm self-employment income	525	—	—	—	471	—	—	—	—	16	—	—
Mean farm self-employment income	\$2 330	—	—	—	\$2 372	—	—	—	—	—	—	—
With Social Security income	38 268	5	123	—	34 767	—	—	61	—	451	274	—
Mean Social Security income	\$1 639	—	\$1 232	—	\$1 651	—	—	—	—	\$1 255	\$1 301	—
With public assistance or public welfare income	45 302	—	58	—	43 234	—	—	56	—	184	183	—
Mean public assistance or public welfare income	\$1 942	—	—	—	\$1 965	—	—	—	—	\$1 263	\$1 689	—
With other income	35 244	5	119	—	31 726	—	—	42	—	504	180	5
Mean other income	\$2 362	—	\$964	—	\$2 171	—	—	—	—	\$1 181	\$1 068	—

¹Includes persons who last worked more than 10 years ago, not shown separately.

Table 94. Industry, Last Occupation of the Experienced Unemployed, and Income in 1969 of the Negro Population for Areas and Places: 1970—Continued

[Data based on sample, see text. For minimum base for derived figures (percent, median, etc.) and meaning of symbols, see text]

Standard Metropolitan Statistical Areas Places of 50,000 or More (or Central Cities) Urban Balance Urbanized Areas Places of 50,000 or More	Standard metropolitan statistical areas—Con.											
	Chicago—Con.				Davenport—Rock Island—Moline							
	Oak Park	Skokie	Waukegan	Urban balance	Total	Illinois portion			Iowa portion			
						Total	Moline	Rock Island	Urban balance	Total	Davenport (urban part)	Urban balance
INDUSTRY												
Total employed, 16 years old and over	84	43	3 316	30 367	3 588	2 348	133	1 534	665	1 240	1 220	20
Agriculture, forestry, and fisheries	—	—	19	126	24	19	—	10	—	5	5	—
Mining	—	—	—	11	—	—	—	—	—	—	—	—
Construction	5	—	84	1 016	121	65	6	43	12	56	50	6
Manufacturing	6	—	1 338	11 091	1 555	1 077	51	746	277	478	478	—
Furniture and lumber and wood products	—	—	13	261	32	22	—	19	3	10	10	—
Primary metal industries	—	—	140	1 941	144	101	—	62	39	43	43	—
Fabricated metal industries (including not specified metal)	—	—	40	913	207	137	6	112	19	70	70	—
Machinery, including electrical	—	—	217	2 194	755	577	38	367	169	178	178	—
Transportation equipment	—	—	117	839	25	12	—	12	—	13	13	—
Other durable goods	—	—	253	1 733	146	82	—	46	36	64	64	—
Food and kindred products	—	—	48	605	123	71	7	60	4	52	52	—
Textiles and fabricated textile products	—	—	—	142	46	31	—	31	—	15	15	—
Printing, publishing, and allied industries	—	—	16	260	17	12	—	5	7	5	5	—
Other nondurable goods (incl. not specified mfg. indus.)	6	—	494	2 203	60	32	—	32	—	28	28	—
Trucking service and warehousing	—	—	19	351	65	34	—	15	19	31	27	4
Other transportation	—	—	25	835	25	20	6	14	—	5	5	—
Communications, utilities, and sanitary services	—	4	54	900	82	47	—	42	5	35	35	—
Wholesale trade	—	5	17	595	44	24	—	11	13	20	20	—
Food, bakery, and dairy stores	—	—	28	404	60	42	6	25	11	18	18	—
Eating and drinking places	—	—	31	581	122	73	4	51	18	49	49	—
Other retail trade	11	—	139	2 231	194	108	5	53	50	86	82	4
Finance, insurance, and real estate	4	—	30	659	37	33	4	18	11	4	4	—
Business and repair services	9	4	87	634	49	33	5	15	18	16	16	—
Private households	21	25	153	1 321	155	95	5	53	37	60	60	—
Other personal services	—	5	189	1 115	231	172	6	117	49	59	59	—
Entertainment and recreation services	—	—	5	70	8	—	—	—	—	8	8	—
Hospitals	10	—	479	2 617	218	171	9	109	53	47	47	—
Educational and kindred services	5	—	103	1 707	231	129	14	94	21	102	96	6
Other professional and related services	5	—	158	1 796	267	132	6	85	41	135	135	—
Public administration	8	—	358	2 307	100	74	11	33	30	26	26	—
LAST OCCUPATION OF EXPERIENCED UNEMPLOYED												
Male, 16 years old and over ¹	6	—	113	878	206	142	6	119	17	64	64	—
Professional, technical, and managerial workers	—	—	—	28	—	—	—	—	—	—	—	—
Sales workers	—	—	—	9	—	—	—	—	—	—	—	—
Clerical and kindred workers	—	—	6	49	8	8	—	8	—	—	—	—
Craftsmen, foremen, and kindred workers	—	—	12	119	24	14	—	9	5	10	10	—
Operatives, including transport	—	—	51	345	78	54	—	54	—	24	24	—
Laborers, except farm	—	—	26	202	57	40	—	32	8	17	17	—
Farm workers	—	—	—	5	—	—	—	—	—	—	—	—
Service workers, including private household	6	—	18	104	39	26	6	16	4	13	13	—
Female, 16 years old and over ¹	—	—	129	896	193	124	10	97	17	69	63	6
Professional, technical, and managerial workers	—	—	—	66	—	—	—	—	—	—	—	—
Sales workers	—	—	—	42	5	5	—	—	—	—	—	—
Clerical and kindred workers	—	—	30	274	37	10	—	10	—	27	21	6
Operatives, including transport	—	—	31	208	69	60	—	43	17	9	9	—
Other blue-collar workers	—	—	—	18	20	20	—	20	—	—	—	—
Farm workers	—	—	—	6	—	—	—	—	—	—	—	—
Service workers, except private household	—	—	56	198	52	24	5	19	—	28	28	—
Private household workers	—	—	6	36	5	—	—	—	—	5	5	—
INCOME OF FAMILIES, UNRELATED INDIVIDUALS, AND PERSONS												
All families	28	13	1 842	17 984	2 663	1 768	103	1 104	549	895	881	14
Less than \$1,000	—	—	77	673	134	92	—	42	50	42	42	—
\$1,000 to \$1,999	—	—	66	510	158	108	6	76	26	50	50	—
\$2,000 to \$2,999	—	—	97	649	213	134	6	102	26	79	79	—
\$3,000 to \$3,999	—	—	106	703	223	135	11	56	68	88	88	—
\$4,000 to \$4,999	—	—	99	825	187	118	6	70	42	69	69	—
\$5,000 to \$5,999	—	—	174	1 004	202	139	17	76	46	63	63	—
\$6,000 to \$6,999	—	—	138	1 128	229	153	6	104	43	76	76	—
\$7,000 to \$7,999	5	—	106	1 204	286	198	14	105	79	88	88	—
\$8,000 to \$8,999	—	4	116	1 338	233	153	6	107	33	80	76	4
\$9,000 to \$9,999	—	—	134	1 287	175	131	4	85	42	44	38	6
\$10,000 to \$11,999	4	5	213	2 547	184	79	—	56	23	105	105	—
\$12,000 to \$14,999	8	—	325	2 869	258	174	17	126	31	84	84	—
\$15,000 to \$24,999	4	—	168	2 844	156	129	6	88	35	27	23	4
\$25,000 to \$49,999	7	4	19	341	20	20	—	11	5	—	—	—
\$50,000 or more	—	—	6	62	5	—	—	—	—	—	—	—
Median income	—	—	\$8 500	\$9 744	\$6 937	\$7 025	\$6 917	\$7 248	\$6 384	\$6 743	\$6 651	...
Mean income	—	—	\$8 986	\$10 679	\$7 459	\$7 719	\$8 044	\$7 703	\$6 825	\$6 945	\$6 882	...
Families with female head	—	—	402	3 036	732	471	23	338	110	261	261	—
Mean income	—	—	\$4 107	\$6 553	\$3 658	\$3 896	...	\$4 195	\$3 058	\$3 228	\$3 228	—
All families and unrelated individuals	49	52	2 457	24 882	3 551	2 366	150	1 517	687	1 185	1 171	14
Mean income	—	—	\$6 589	\$7 641	\$5 717	\$5 860	\$5 647	\$6 102	\$5 434	\$5 373	\$5 275	...
Mean income	—	—	\$7 729	\$8 646	\$6 306	\$6 519	\$6 497	\$6 415	\$6 039	\$5 882	\$5 821	...
All unrelated individuals	21	39	615	6 898	888	598	47	413	138	290	290	—
Mean income	—	—	\$4 394	\$2 412	\$1 979	\$2 094	...	\$2 090	\$2 231	\$1 833	\$1 833	—
Mean income	—	—	\$3 965	\$3 544	\$2 848	\$2 969	...	\$2 973	\$2 909	\$2 599	\$2 599	—
Female unrelated individuals	16	39	328	2 980	405	260	19	161	80	145	145	—
Mean income	—	—	\$3 654	\$2 583	\$1 885	\$2 127	...	\$2 223	...	\$1 451	\$1 451	—
Per capita income of persons	\$2 834	...	\$2 287	\$2 460	\$1 851	\$1 937	\$2 152	\$1 932	\$1 730	\$1 688	\$1 679	...
TYPE OF INCOME OF FAMILIES												
All families	28	13	1 842	17 984	2 663	1 768	103	1 104	549	895	881	14
With wage or salary income	28	13	1 717	16 571	2 329	1 546	85	958	491	783	769	14
Mean wage or salary income	—	—	\$8 665	\$10 222	\$7 554	\$7 983	...	\$8 116	\$6 761	\$6 706	\$6 686	...
With nonfarm self-employment income	5	4	65	694	99	51	10	11	30	48	42	6
Mean nonfarm self-employment income	—	—	...	\$5 952
With farm self-employment income	—	—	3	35	11	6	6	—	—	5	5	—
Mean farm self-employment income	—	—
With Social Security income	—	—	236	2 339	380	270	12	139	—	110	110	—
Mean Social Security income	—	—	\$1 396	\$1 614	\$1 488	\$1 398	...	\$1 349	\$1 119	\$1 710	\$1 710	—
With public assistance or public welfare income	—	—	200	1 373	512	267	12	172	83	245	245	—
Mean public assistance or public welfare income	—	—	\$1 421	\$1 485	\$1 766	\$1 716	...	\$1 869	...	\$1 820	\$1 820	—
With other income	7	4	216	2 411	366	289	44	140	100	77	71	6
Mean other income	—	—	\$3 466	\$5 243	\$1 212	\$1 244	...	\$1 460	\$936

¹Includes persons who last worked more than 10 years ago, not shown separately.

Table 94. Industry, Last Occupation of the Experienced Unemployed, and Income in 1969 of the Negro Population for Areas and Places: 1970—Continued

(Data based on sample, see text. For minimum base for derived figures (percent, median, etc.) and meaning of symbols, see text.)

Standard Metropolitan Statistical Areas Places of 50,000 or More (or Central Cities) Urban Balance Urbanized Areas Places of 50,000 or More	Standard metropolitan statistical areas—Con.								
	Decatur			Peoria			Rockford		
	Total	Decatur	Urban balance	Total	Peoria	Urban balance	Total	Rockford	Urban balance
INDUSTRY									
Total employed, 16 years old and over	3 304	3 304	—	4 803	4 716	63	5 375	4 104	1 133
Agriculture, forestry, and fisheries	16	16	—	24	24	—	25	19	—
Mining	—	—	—	—	—	—	—	—	—
Construction	21	21	—	155	155	—	99	87	12
Manufacturing	1 427	1 427	—	1 757	1 723	29	3 161	2 346	703
Furniture and lumber and wood products	—	—	—	26	26	—	31	27	4
Primary metal industries	381	381	—	277	272	5	327	287	27
Fabricated metal industries (including not specified metal)	102	102	—	25	25	—	718	571	142
Machinery, including electrical	405	405	—	908	899	9	679	478	173
Transportation equipment	11	11	—	6	6	—	831	538	243
Other durable goods	151	151	—	234	234	—	218	160	54
Food and kindred products	145	145	—	139	125	9	167	127	40
Textiles and fabricated textile products	50	50	—	9	9	—	20	16	4
Printing, publishing, and allied industries	27	27	—	—	—	—	4	4	—
Other nondurable goods (incl. not specified mfg. indus.)	155	155	—	133	127	6	166	138	16
Trucking service and warehousing	28	28	—	28	28	—	25	21	—
Other transportation	92	92	—	85	85	—	55	45	10
Communications, utilities, and sanitary services	70	70	—	203	198	—	111	96	15
Wholesale trade	36	36	—	69	69	—	59	42	17
Food, bakery, and dairy stores	33	33	—	55	55	—	49	45	4
Eating and drinking places	153	153	—	96	87	—	101	80	21
Other retail trade	212	212	—	420	420	—	271	216	58
Finance, insurance, and real estate	95	95	—	125	125	—	65	52	13
Business and repair services	56	56	—	82	82	—	84	65	19
Private households	149	149	—	191	185	6	121	86	35
Other personal services	154	154	—	379	379	—	243	175	59
Entertainment and recreation services	—	—	—	38	38	—	34	29	5
Hospitals	242	242	—	406	399	7	231	196	35
Educational and kindred services	173	173	—	280	260	15	224	154	63
Other professional and related services	208	208	—	267	261	6	271	220	51
Public administration	139	139	—	143	143	—	143	130	13
LAST OCCUPATION OF EXPERIENCED UNEMPLOYED									
Male, 16 years old and over ¹	92	92	—	194	194	—	198	161	37
Professional, technical, and managerial workers	—	—	—	13	13	—	10	4	6
Sales workers	—	—	—	11	11	—	—	—	—
Clerical and kindred workers	5	5	—	8	8	—	—	—	—
Craftsmen, foremen, and kindred workers	8	8	—	15	15	—	10	5	5
Operatives, including transport	34	34	—	69	69	—	137	118	19
Laborers, except farm	35	35	—	54	54	—	13	13	—
Farm workers	6	6	—	—	—	—	—	—	—
Service workers, including private household	—	—	—	18	18	—	22	15	7
Female, 16 years old and over ¹	161	161	—	144	144	—	223	183	40
Professional, technical, and managerial workers	9	9	—	11	11	—	9	9	—
Sales workers	—	—	—	11	11	—	12	12	—
Clerical and kindred workers	18	18	—	14	14	—	25	25	—
Operatives, including transport	69	69	—	23	23	—	114	84	30
Other blue-collar workers	6	6	—	—	—	—	15	15	—
Farm workers	—	—	—	—	—	—	6	6	—
Service workers, except private household	36	36	—	65	65	—	30	26	4
Private household workers	13	13	—	18	18	—	6	—	6
INCOME OF FAMILIES, UNRELATED INDIVIDUALS, AND PERSONS									
All families	2 123	2 123	—	3 254	3 212	32	3 435	2 625	739
Less than \$1,000	127	127	—	136	136	—	168	135	25
\$1,000 to \$1,999	127	127	—	173	173	—	226	163	51
\$2,000 to \$2,999	192	192	—	239	239	—	197	148	49
\$3,000 to \$3,999	152	152	—	276	276	—	243	208	31
\$4,000 to \$4,999	154	154	—	296	296	—	221	163	58
\$5,000 to \$5,999	144	144	—	193	193	—	244	202	35
\$6,000 to \$6,999	138	138	—	261	261	—	268	188	80
\$7,000 to \$7,999	94	94	—	315	310	5	246	189	45
\$8,000 to \$8,999	165	165	—	266	257	4	252	152	92
\$9,000 to \$9,999	198	198	—	192	183	9	246	204	36
\$10,000 to \$11,999	259	259	—	341	336	—	470	372	88
\$12,000 to \$14,999	201	201	—	346	332	14	375	253	118
\$15,000 to \$24,999	140	140	—	195	195	—	263	232	31
\$25,000 to \$49,999	17	17	—	5	5	—	16	16	—
\$50,000 or more	15	15	—	—	—	—	—	—	—
Median income	\$7 293	\$7 293	—	\$7 105	\$7 039	—	\$7 612	\$7 558	\$7 900
Mean income	\$8 149	\$8 149	—	\$7 407	\$7 370	—	\$7 892	\$7 984	\$7 735
Families with female head	633	633	—	974	971	3	928	700	217
Mean income	\$4 600	\$4 600	—	\$4 252	\$4 236	—	\$4 549	\$4 328	\$5 272
All families and unrelated individuals	2 772	2 767	—	4 518	4 420	83	4 588	3 547	949
Median income	\$5 654	\$5 668	—	\$5 281	\$5 308	—	\$6 427	\$6 389	\$6 619
Mean income	\$6 901	\$6 912	—	\$6 016	\$6 030	—	\$6 823	\$6 895	\$6 710
All unrelated individuals	649	644	—	1 264	1 208	51	1 153	922	210
Median income	\$2 164	\$2 182	—	\$1 638	\$1 652	—	\$2 869	\$3 015	\$2 429
Mean income	\$2 817	\$2 832	—	\$2 434	\$2 468	—	\$3 640	\$3 795	\$3 101
Female unrelated individuals	341	336	—	693	658	35	505	435	66
Mean income	\$2 001	\$2 018	—	\$1 577	\$1 556	—	\$2 444	\$2 396	—
Per capita income of persons	\$1 877	\$1 878	—	\$1 820	\$1 833	\$1 828	\$1 952	\$2 003	\$1 816
TYPE OF INCOME OF FAMILIES									
All families	2 123	2 123	—	3 254	3 212	32	3 435	2 625	739
With wage or salary income	1 910	1 910	—	2 890	2 848	32	3 126	2 397	674
Mean wage or salary income	\$7 455	\$7 455	—	\$7 548	\$7 507	—	\$7 903	\$8 009	\$7 610
With nonfarm self-employment income	113	113	—	75	71	4	101	69	22
Mean nonfarm self-employment income	\$2 810	\$2 810	—	—	—	—	\$2 692	—	—
With farm self-employment income	6	6	—	8	8	—	—	—	—
Mean farm self-employment income	—	—	—	—	—	—	—	—	—
With Social Security income	298	298	—	362	362	—	436	328	92
Mean Social Security income	\$1 388	\$1 388	—	\$1 654	\$1 654	—	\$1 236	\$1 245	—
With public assistance or public welfare income	502	502	—	569	569	—	595	454	133
Mean public assistance or public welfare income	\$1 468	\$1 468	—	\$1 625	\$1 625	—	\$1 675	\$1 705	\$1 582
With other income	315	315	—	411	411	—	479	346	125
Mean other income	\$5 030	\$5 030	—	\$1 300	\$1 300	—	\$1 242	\$1 112	\$1 635

¹Includes persons who last worked more than 10 years ago, not shown separately.

Table 94. Industry, Last Occupation of the Experienced Unemployed, and Income in 1969 of the Negro Population for Areas and Places: 1970—Continued

(Data based on sample, see text. For minimum base for derived figures (percent, median, etc.) and meaning of symbols, see text)

Standard Metropolitan Statistical Areas Places of 50,000 or More (or Central Cities) Urban Balance Urbanized Areas Places of 50,000 or More

	Standard metropolitan statistical areas—Con.										
	St. Louis							Springfield			
	Total	Illinois portion			Missouri portion				Total	Springfield	Urban balance
Total		East St. Louis	Urban balance	Total	Florissant	St. Louis	Urban balance				
INDUSTRY											
Total employed, 16 years old and over	118 735	18 683	11 629	6 754	100 052	109	82 441	17 071	2 911	2 790	57
Agriculture, forestry, and fisheries	1 026	225	149	70	801	—	602	163	15	9	—
Mining	190	18	11	7	172	—	69	88	7	7	—
Construction	3 318	661	410	243	2 657	4	1 945	666	111	106	—
Manufacturing	30 324	5 076	3 576	2 194	24 448	24	20 256	4 084	397	384	—
Furniture and lumber and wood products	446	41	23	18	405	—	331	69	—	—	—
Primary metal industries	3 528	1 452	643	762	2 076	—	1 779	297	7	7	—
Fabricated metal industries (including not specified metal)	2 117	339	137	202	1 778	—	1 411	341	—	—	—
Machinery, including electrical	2 306	70	42	28	2 236	6	1 805	425	254	241	—
Transportation equipment	6 628	823	548	266	5 805	9	4 386	1 397	19	19	—
Other durable goods	4 158	1 188	793	356	2 970	—	2 573	386	68	68	—
Food and kindred products	2 474	513	391	122	1 961	5	1 723	216	25	25	—
Textiles and fabricated textile products	1 947	221	170	51	1 726	4	1 520	202	—	—	—
Printing, publishing, and allied industries	608	36	15	21	572	—	468	104	11	11	—
Other nondurable goods (incl. not specified mfg. indus.)	6 112	1 193	814	368	4 919	—	4 260	647	13	13	—
Trucking service and warehousing	1 370	233	151	82	1 137	—	915	218	5	5	—
Other transportation	2 804	634	374	248	2 170	—	1 870	294	16	16	—
Communications, utilities, and sanitary services	3 321	547	360	187	2 774	—	2 375	381	191	171	7
Wholesale trade	3 835	570	428	142	3 265	7	2 817	429	33	33	—
Food, bakery, and dairy stores	1 700	260	128	132	1 440	5	1 278	283	19	19	—
Eating and drinking places	3 735	534	296	238	3 201	3	2 678	515	75	62	13
Other retail trade	8 456	1 472	938	495	6 984	10	5 723	1 219	194	194	—
Finance, insurance, and real estate	3 445	460	338	104	2 985	—	2 402	573	132	132	—
Business and repair services	2 843	303	200	98	2 540	—	2 104	436	59	59	—
Private households	5 675	577	214	337	5 098	5	4 175	859	163	150	13
Other personal services	8 609	1 000	703	293	7 609	—	6 698	887	208	208	—
Entertainment and recreation services	831	106	91	15	725	—	602	118	39	39	—
Hospitals	10 459	1 036	576	449	9 423	6	8 001	1 412	168	157	6
Educational and kindred services	8 163	1 576	1 034	532	6 587	15	4 856	1 684	191	179	7
Other professional and related services	8 096	1 135	732	383	6 961	4	5 729	1 199	321	311	5
Public administration	10 535	1 460	920	505	9 075	26	7 481	1 563	567	549	6
LAST OCCUPATION OF EXPERIENCED UNEMPLOYED											
Male, 16 years old and over ¹	6 114	1 289	802	473	4 825	—	4 232	589	90	84	6
Professional, technical, and managerial workers	191	38	18	20	153	—	132	21	—	—	—
Sales workers	113	10	—	10	103	—	93	10	7	7	—
Clerical and kindred workers	377	57	47	10	320	—	297	23	10	10	—
Craftsmen, foremen, and kindred workers	680	179	126	53	501	—	407	94	8	8	—
Operatives, including transport	2 477	454	344	102	2 023	—	1 762	257	31	31	—
Laborers, except farm	1 046	340	171	163	706	—	640	66	6	—	6
Farm workers	88	30	15	15	58	—	46	12	—	—	—
Service workers, including private household	1 031	170	78	92	861	—	759	102	28	28	—
Female, 16 years old and over ¹	4 737	995	580	398	3 742	—	3 233	492	54	47	7
Professional, technical, and managerial workers	187	34	16	18	153	—	134	19	—	—	—
Sales workers	199	52	34	18	147	—	143	4	—	—	—
Clerical and kindred workers	911	150	106	44	761	—	654	103	16	9	7
Operatives, including transport	1 204	298	182	108	906	—	803	103	15	15	—
Other blue-collar workers	308	86	48	38	222	—	176	46	5	5	—
Farm workers	44	15	6	9	29	—	29	—	—	—	—
Service workers, except private household	1 326	255	112	139	1 071	—	924	134	18	18	—
Private household workers	337	41	24	12	296	—	234	62	—	—	—
INCOME OF FAMILIES, UNRELATED INDIVIDUALS, AND PERSONS											
All families	82 216	16 447	10 652	5 546	65 769	62	55 067	10 358	1 768	1 693	41
Less than \$1,000	5 430	1 459	1 032	411	3 971	—	3 499	459	79	70	6
\$1,000 to \$1,999	5 953	1 633	1 154	450	4 320	—	3 880	412	117	112	5
\$2,000 to \$2,999	6 064	1 491	1 075	397	4 573	—	4 077	466	115	110	5
\$3,000 to \$3,999	6 597	1 463	899	530	5 134	—	4 604	480	201	198	—
\$4,000 to \$4,999	6 271	1 354	959	373	4 917	—	4 385	511	197	190	7
\$5,000 to \$5,999	6 571	1 159	776	383	5 412	—	4 768	627	96	93	3
\$6,000 to \$6,999	6 340	1 218	674	522	5 122	—	4 344	751	132	126	6
\$7,000 to \$7,999	6 423	1 175	757	415	5 248	9	4 420	815	115	115	—
\$8,000 to \$8,999	5 829	1 045	616	396	4 784	5	4 078	697	114	108	6
\$9,000 to \$9,999	4 886	782	485	287	4 104	6	3 248	823	104	104	—
\$10,000 to \$11,999	7 748	1 423	887	518	6 325	5	4 992	1 318	199	194	—
\$12,000 to \$14,999	7 117	1 213	757	437	5 904	23	4 427	1 426	190	170	3
\$15,000 to \$24,999	6 106	909	490	395	5 197	14	3 797	1 363	81	75	—
\$25,000 to \$49,999	691	99	77	22	592	—	429	163	22	22	—
\$50,000 or more	190	24	14	10	166	—	119	47	6	6	—
Median income	\$6 666	\$5 711	\$5 267	\$6 439	\$6 890	—	\$6 534	\$8 944	\$6 598	\$6 583	—
Mean income	\$7 543	\$6 570	\$6 326	\$7 032	\$7 787	—	\$7 423	\$9 731	\$7 529	\$7 508	—
Families with female head	24 960	5 394	3 812	1 542	19 566	5	17 016	1 916	461	455	6
Mean income	\$4 666	\$4 059	\$4 068	\$4 004	\$4 834	—	\$4 780	\$5 363	\$4 348	\$4 400	—
All families and unrelated individuals	115 565	22 433	14 425	7 640	93 132	76	80 061	12 570	2 502	2 380	62
Mean income	\$5 098	\$4 166	\$3 886	\$4 814	\$5 309	—	\$4 995	\$7 690	\$4 764	\$4 754	—
Mean income	\$6 194	\$5 400	\$5 199	\$5 782	\$6 386	—	\$6 042	\$8 581	\$6 200	\$6 182	—
All unrelated individuals	33 349	5 986	3 773	2 094	27 363	14	24 994	2 212	734	687	21
Mean income	\$1 919	\$1 473	\$1 450	\$1 532	\$2 084	—	\$2 093	\$1 998	\$2 328	\$2 352	—
Mean income	\$2 868	\$2 187	\$2 015	\$2 470	\$3 017	—	\$2 999	\$3 197	\$2 999	\$2 913	—
Female unrelated individuals	18 138	3 330	2 155	1 121	14 808	14	13 386	1 350	473	456	17
Mean income	\$2 238	\$1 562	\$1 493	\$1 641	\$2 390	—	\$2 376	\$2 514	\$2 837	\$2 808	—
Per capita income of persons	\$1 898	\$1 592	\$1 552	\$1 664	\$1 976	\$2 835	\$1 912	\$2 330	\$2 019	\$2 024	\$1 194
TYPE OF INCOME OF FAMILIES											
All families	82 216	16 447	10 652	5 546	65 769	62	55 067	10 358	1 768	1 693	41
With wage or salary income	69 659	12 508	7 820	4 489	57 151	62	47 292	9 573	1 584	1 515	38
Mean wage or salary income	\$7 641	\$7 129	\$6 950	\$7 424	\$7 753	—	\$7 432	\$9 350	\$7 595	\$7 573	—
With nonfarm self-employment income	3 574	567	355	203	3 007	—	2 450	529	80	71	9
Mean nonfarm self-employment income	\$4 600	\$4 668	\$4 711	\$4 710	\$4 587	—	\$4 237	\$6 068	—	—	—
With farm self-employment income	259	66	42	24	193	—	174	15	—	—	—
Mean farm self-employment income	\$3 604	—	—	—	\$4 502	—	\$2 677	—	—	—	—
With Social Security income	15 841	3 119	2 075	983	12 722	—	11 159	1 460	320	305	11
Mean Social Security income	\$1 455	\$1 537	\$1 573	\$1 456	\$1 435	—	\$1 433	\$1 424	\$1 467	\$1 474	—
With public assistance or public welfare income	16 869	4 572	3 258	1 274	12 297	—	11 099	1 177	202	202	—
Mean public assistance or public welfare income	\$1 256	\$1 731	\$1 808	\$1 558	\$1 079	—	\$1 091	\$969	\$1 239	\$1 239	—
With other income	12 090	2 083	1 248	804	10 007	19	8 288	1 638	188	177	—
Mean other income	\$2 177	\$1 667	\$1 745	\$1 569	\$2 284	—	\$2 213	\$2 717	\$1 979	\$2 089	—

¹Includes persons who last worked more than 10 years ago, not shown separately.

Table 94. Industry, Last Occupation of the Experienced Unemployed, and Income in 1969 of the Negro Population for Areas and Places: 1970—Continued

(Data based on sample, see text. For minimum base for derived figures (percent, median, etc.) and meaning of symbols, see text)

**Standard Metropolitan
Statistical Areas
Places of 50,000 or More
(or Central Cities)
Urban Balance
Urbanized Areas
Places of 50,000 or More**

INDUSTRY

	Urbanized areas									
				Chicago-Northwestern Indiana			Davenport-Rock Island-Moline			Decatur
	Aurora-Elgin	Bloomington-Normal	Champaign-Urbana	Total	Illinois portion	Indiana portion	Total	Illinois portion	Iowa portion	
Total employed, 16 years old and over	3 292	712	3 133	438 008	401 545	36 463	3 384	2 144	1 240	
Agriculture, forestry, and fisheries	38	4	17	1 789	1 687	102	15	10	5	16
Mining	-	-	-	291	223	68	-	-	-	-
Construction	120	16	185	13 086	12 155	931	117	61	56	21
Manufacturing	1 806	162	376	139 036	120 249	18 787	1 456	978	478	1 427
Furniture and lumber and wood products	133	-	-	3 193	2 977	216	32	22	10	-
Primary metal industries	161	-	86	28 148	14 704	13 444	113	70	43	381
Fabricated metal industries (including not specified metal)	120	12	-	9 619	8 443	1 176	201	131	70	102
Machinery, including electrical	798	81	47	22 459	22 155	304	718	540	178	405
Transportation equipment	109	-	34	6 233	5 669	564	25	12	13	11
Other durable goods	116	21	43	18 806	17 407	1 399	128	64	64	151
Food and kindred products	63	22	66	14 806	14 195	387	123	71	52	145
Textiles and fabricated textile products	4	-	50	4 785	4 510	275	46	31	15	50
Printing, publishing, and allied industries	32	10	21	8 662	8 391	271	10	5	5	27
Other nondurable goods (incl. not specified mfg. indus.)	270	16	29	22 549	21 798	751	60	32	28	155
Trucking service and warehousing	31	-	-	4 872	4 721	151	59	28	31	28
Other transportation	4	-	69	17 592	17 063	529	25	20	5	92
Communications, utilities, and sanitary services	115	8	72	13 747	13 201	546	82	47	35	70
Wholesale trade	90	5	73	12 594	12 018	576	44	24	20	36
Food, bakery, and dairy stores	16	16	45	7 472	6 983	489	60	42	18	33
Eating and drinking places	39	27	181	9 429	8 519	910	122	73	49	153
Other retail trade	86	33	175	42 225	39 903	2 322	174	88	86	212
Finance, insurance, and real estate	26	61	56	15 649	14 966	683	37	33	4	95
Business and repair services	58	17	70	14 221	13 665	556	42	26	16	56
Private households	86	33	164	8 816	7 968	848	136	76	60	149
Other personal services	161	39	277	23 839	22 536	1 303	206	147	59	154
Entertainment and recreation services	-	3	24	1 919	1 830	89	8	-	8	-
Hospitals	213	21	135	23 679	21 933	1 746	213	166	47	242
Educational and kindred services	162	178	725	26 584	23 679	2 905	231	129	102	173
Other professional and related services	106	68	257	23 489	22 040	1 449	257	122	135	208
Public administration	135	21	232	37 679	36 206	1 473	100	74	26	139
LAST OCCUPATION OF EXPERIENCED UNEMPLOYED										
Male, 16 years old and over¹	89	4	132	14 657	13 795	862	202	138	64	92
Professional, technical, and managerial workers	-	4	5	515	491	24	-	-	-	-
Sales workers	-	-	-	276	272	4	-	-	-	-
Other	-	-	-	1 866	1 832	34	-	-	-	-

Table 95. Poverty Status in 1969 of Negro Families and Persons for Areas and Places: 1970—Continued

(Excludes inmates of institutions, members of the Armed Forces living in barracks, college students in dormitories, and unrelated individuals under 14 years. Data based on sample, see text. For minimum base for derived figures (percent, median, etc.) and meaning of symbols, see text)

**Standard Metropolitan Statistical Areas
Places of 50,000 or More
(or Central Cities)
Urban Balance
Urbanized Areas
Places of 50,000 or More**

	Standard metropolitan statistical areas—Con.											
	Chicago—Con.				Davenport—Rock Island—Moline							
	Oak Park	Skokie	Waukegan	Urban balance	Total	Illinois portion			Iowa portion			
						Total	Moline	Rock Island	Urban balance	Total	Davenport (urban part)	Urban balance
ALL INCOME LEVELS												
Families	28	13	1 842	17 984	2 663	1 768	103	1 104	549	895	881	14
Percent receiving public assistance income	—	—	10.9	7.6	19.2	15.1	11.7	15.6	15.1	27.4	27.8	—
Mean size of family	—	—	4.18	4.36	4.14	4.09	3.91	4.16	3.94	4.26	4.23	—
With related children under 18 years	28	9	1 258	13 030	2 036	1 332	81	882	357	704	690	14
Mean number of related children under 18 years	—	—	2.93	2.83	2.92	2.89	—	2.89	3.02	2.96	2.97	—
Families with female head	—	—	402	3 036	732	471	23	338	110	261	261	—
With related children under 18 years	—	—	323	2 517	678	431	23	315	93	247	247	—
With related children under 6 years	—	—	204	1 247	443	264	23	196	45	179	179	—
Percent of heads in labor force	—	—	66.2	58.0	30.2	33.0	—	35.2	—	26.3	26.3	—
Family heads	28	13	1 842	17 984	2 663	1 768	103	1 104	549	895	881	14
Percent 65 years and over	—	—	6.0	7.7	8.1	8.7	16.5	6.3	12.4	6.8	6.9	—
Civilian male heads under 65 years	28	13	1 326	13 600	1 749	1 176	68	714	382	573	559	14
Percent in labor force	—	—	93.4	94.1	94.7	93.4	—	94.3	91.9	97.4	97.3	—
Unrelated individuals	21	39	615	5 041	855	582	47	397	138	273	273	—
Percent receiving public assistance income	—	—	0.3	8.5	10.9	13.4	—	15.9	10.9	5.5	5.5	—
Percent 65 years and over	—	—	15.9	19.3	26.1	29.0	—	22.9	44.9	19.8	19.8	—
Persons	194	78	8 307	83 424	11 893	7 811	450	4 993	2 300	4 082	4 002	80
Percent receiving Social Security income	—	—	4.6	4.9	6.2	6.6	7.8	5.2	9.6	5.5	5.6	—
Percent 65 years and over	5.2	—	4.3	4.4	5.1	5.7	9.6	4.4	8.1	3.8	3.9	—
Percent receiving Social Security income	—	—	64.3	66.4	67.0	60.9	—	60.7	64.5	84.5	84.5	—
Households	33	13	1 964	18 432	3 058	2 091	144	1 302	633	967	959	8
In owner occupied housing units	23	13	575	10 186	1 277	871	55	446	367	406	402	4
Mean value of unit	—	—	\$17 314	\$18 380	\$13 040	\$12 905	—	\$12 943	\$12 149	\$13 329	\$13 164	—
In renter occupied housing units	10	—	1 389	8 246	1 781	1 220	89	856	266	561	557	4
Mean gross rent	—	—	\$127	\$99	\$99	\$98	—	\$98	\$97	\$102	\$102	—
Percent lacking some or all plumbing facilities	—	—	4.2	5.2	5.8	4.4	6.9	1.7	9.6	8.8	8.9	—
INCOME LESS THAN POVERTY LEVEL												
Families	—	—	326	2 394	666	432	17	289	126	234	234	—
Percent of all families	—	—	17.7	13.3	25.0	24.4	16.5	26.2	23.0	26.1	26.6	—
Mean family income	—	—	\$2 399	\$2 221	\$2 237	\$2 180	—	\$2 406	\$1 637	\$2 343	\$2 343	—
Mean income deficit	—	—	\$1 688	\$1 955	\$1 831	\$1 950	—	\$1 666	\$2 648	\$1 613	\$1 613	—
Percent receiving public assistance income	—	—	30.4	28.5	45.3	37.5	—	39.4	33.3	59.8	59.8	—
Mean size of family	—	—	4.92	4.85	4.66	4.78	—	4.72	4.96	4.45	4.45	—
With related children under 18 years	—	—	270	1 966	609	385	17	253	115	224	224	—
Mean number of related children under 18 years	—	—	3.94	3.60	3.41	3.53	—	3.71	3.26	3.19	3.19	—
Families with female head	—	—	190	1 198	481	293	17	194	73	188	188	—
With related children under 18 years	—	—	181	1 068	472	284	17	194	73	188	188	—
With related children under 6 years	—	—	135	679	321	181	17	132	32	140	140	—
Percent of heads in labor force	—	—	54.8	39.6	24.3	22.7	—	27.3	—	26.4	26.4	—
Family heads	—	—	326	2 394	666	432	17	289	126	234	234	—
Percent 65 years and over	—	—	7.7	13.6	8.4	11.3	—	13.1	4.8	3.0	3.0	—
Civilian male heads under 65 years	—	—	124	947	140	104	—	57	47	36	36	—
Percent in labor force	—	—	79.0	71.8	90.0	86.5	—	—	—	—	—	—
Unrelated individuals	4	14	156	1 875	405	269	25	178	66	136	136	—
Percent of all unrelated individuals	—	—	25.4	37.2	47.4	46.2	—	44.8	47.8	49.8	49.8	—
Mean income	—	—	\$843	\$708	\$843	\$897	—	\$890	—	\$736	\$736	—
Mean income deficit	—	—	\$1 385	\$1 129	\$1 007	\$958	—	\$993	—	\$1 105	\$1 105	—
Percent receiving public assistance income	—	—	1.3	16.6	17.5	20.8	—	26.4	—	11.0	11.0	—
Percent 65 years and over	—	—	32.7	32.3	31.6	36.1	—	22.5	—	22.8	22.8	—
Persons	4	14	1 761	13 480	3 510	2 333	99	1 543	691	1 177	1 177	—
Percent of all persons	2.1	—	21.2	16.2	29.5	29.9	22.0	30.9	30.0	28.8	29.4	—
Percent receiving Social Security income	—	—	6.8	8.4	8.3	9.3	—	8.2	12.2	6.1	6.1	—
Percent 65 years and over	—	—	5.3	8.6	6.3	7.5	—	6.4	8.0	4.0	4.0	—
Percent receiving Social Security income	—	—	—	67.0	67.1	62.9	—	—	—	—	—	—
Related children under 18 years	—	—	1 011	7 222	1 948	1 296	46	884	366	652	652	—
Percent living with both parents	—	—	29.2	36.7	21.9	23.9	—	18.6	39.9	17.8	17.8	—
Households	—	—	421	2 932	896	617	36	404	177	279	279	—
Percent of all households	—	—	21.4	15.9	29.3	29.5	25.0	31.0	28.0	28.9	28.9	—
In owner occupied housing units	—	—	46	920	210	153	6	87	60	57	57	—
Mean value of unit	—	—	—	\$15 706	\$11 337	\$10 969	—	—	—	—	—	—
In renter occupied housing units	—	—	375	2 012	686	464	30	317	117	222	222	—
Mean gross rent	—	—	\$116	\$113	\$94	\$90	—	\$86	\$101	\$103	\$103	—
Percent lacking some or all plumbing facilities	—	—	4.8	10.6	8.3	7.5	—	1.2	20.3	10.0	10.0	—
INCOME LESS THAN 75 PERCENT OF POVERTY LEVEL												
Families	—	—	211	1 619	452	300	12	182	106	152	152	—
Percent of all families	—	—	11.5	9.0	17.0	17.0	11.7	16.5	19.3	17.0	17.3	—
Mean income deficit	—	—	\$1 319	\$1 588	\$1 406	\$1 519	—	\$1 332	\$1 904	\$1 183	\$1 183	—
Families with female head	—	—	143	909	323	205	12	140	53	118	118	—
Unrelated individuals	4	9	144	1 565	342	213	21	145	47	129	129	—
Percent of all unrelated individuals	—	—	23.4	31.0	40.0	36.6	—	36.5	34.1	47.3	47.3	—
Mean income deficit	—	—	\$1 024	\$842	\$686	\$680	—	\$673	—	\$695	\$695	—
Persons	4	14	1 079	9 125	2 354	1 597	71	969	557	757	757	—
Percent 65 years and over	—	—	7.2	8.1	5.7	5.9	—	3.4	8.3	5.2	5.2	—
Related children under 18 years	—	—	620	4 741	1 332	912	34	579	299	420	420	—
Percent living with both parents	—	—	18.9	29.6	22.7	23.6	—	12.8	47.2	21.0	21.0	—
INCOME LESS THAN 125 PERCENT OF POVERTY LEVEL												
Families	—	—	464	3 145	869	560	23	367	170	309	309	—
Percent of all families	—	—	25.2	17.5	32.6	31.7	22.3	33.2	31.0	34.5	35.1	—
Mean income deficit	—	—	\$2 091	\$2 419	\$2 295	\$2 398	—	\$2 198	\$2 880	\$2 109	\$2 109	—
Families with female head	—	—	255	1 427	537	333	17	233	83	204	204	—
Unrelated individuals	4	14	180	2 199	475	305	25	211	69	170	170	—
Percent of all unrelated individuals	—	—	29.3	43.6	55.6	52.4	—	53.1	50.0	62.3	62.3	—
Mean income deficit	—	—	\$1 625	\$1 387	\$1 294	\$1 280	—	\$1 272	—	\$1 318	\$1 318	—
Persons	4	19	2 386	17 951	4 254	2 901	104	1 952	845	1 453	1 453	—
Percent 65 years and over	—	—	5.1	7.9	6.8	7.5	26.0	5.9	9.0	5.3	5.3	—
Related children under 18 years	—	—	1 390	9 688	2 481	1 663	46	1 177	440	818	818	—
Percent living with both parents	—	—	36.7	44.6	33.8	35.5	—	32.4	47.7	30.3	30.3	—

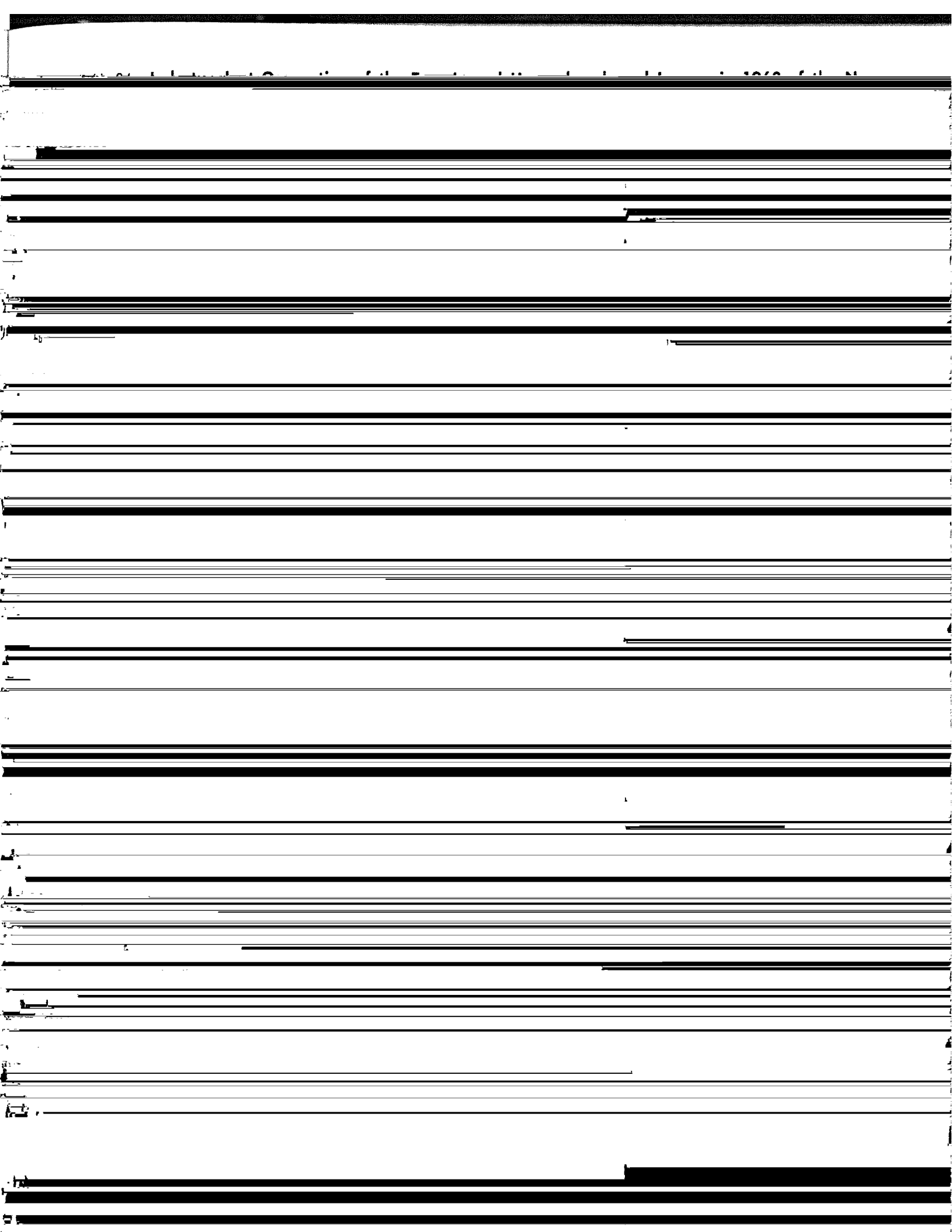

Table 94. Industry, Last Occupation of the Experienced Unemployed, and Income in 1969 of the Negro Population for Areas and Places: 1970—Continued

[Data based on sample, see text. For minimum base for derived figures (percent, median, etc.) and meaning of symbols, see text]

Standard Metropolitan Statistical Areas Places of 50,000 or More (or Central Cities) Urban Balance Urbanized Areas Places of 50,000 or More	Places—Con.									
	Evanston	Joliet	Oak Lawn	Oak Park	Peoria	Rockford	Rock Island	Skokie	Springfield	Waukegan
INDUSTRY										
Total employed, 16 years old and over	5 960	3 217	5	84	4 716	4 104	1 534	43	2 790	3 316
Agriculture, forestry, and fisheries	52	38	—	—	24	19	10	—	9	19
Mining	—	—	—	—	—	—	—	—	7	—
Construction	320	112	—	5	155	87	43	—	106	84
Manufacturing	1 173	1 713	5	6	1 723	2 346	746	—	384	1 338
Furniture and lumber and wood products	7	19	—	—	26	27	19	—	—	13
Primary metal industries	87	209	—	—	272	287	62	—	7	140
Fabricated metal industries (including not specified metal)	33	143	—	—	25	571	112	—	—	40
Machinery, including electrical	246	506	—	—	899	478	367	—	241	217
Transportation equipment	18	20	—	—	6	538	12	—	19	117
Other durable goods	265	197	—	—	234	160	46	—	68	253
Food and kindred products	71	21	—	—	125	127	60	—	25	48
Textiles and fabricated textile products	6	22	—	—	9	4	5	—	—	—
Printing, publishing, and allied industries	123	41	—	—	127	138	32	—	11	16
Other nondurable goods (incl. not specified mfg. indus.)	317	535	5	6	127	138	32	—	5	494
Trucking service and warehousing	76	17	—	—	28	21	15	—	16	25
Other transportation	131	55	—	—	85	45	14	—	16	25
Communications, utilities, and sanitary services	244	122	—	—	198	96	42	4	171	54
Wholesale trade	162	18	—	—	69	42	11	5	33	17
Food, bakery, and dairy stores	115	18	—	—	55	45	25	—	19	28
Eating and drinking places	125	105	—	—	87	80	51	—	62	31
Other retail trade	518	126	—	11	420	216	53	—	194	139
Finance, insurance, and real estate	267	55	—	4	125	52	18	—	132	30
Business and repair services	119	52	—	9	82	65	15	4	59	87
Private households	576	74	—	21	185	86	53	25	150	153
Other personal services	413	128	—	—	379	175	117	5	208	189
Entertainment and recreation services	31	5	—	—	38	29	—	—	39	5
Hospitals	260	118	—	10	399	196	109	—	157	479
Educational and kindred services	532	79	—	5	260	154	94	—	179	103
Other professional and related services	353	226	—	5	261	220	85	—	311	158
Public administration	493	148	—	8	143	130	33	—	549	358
LAST OCCUPATION OF EXPERIENCED UNEMPLOYED										
Male, 16 years old and over ¹	98	63	—	6	194	161	119	—	84	113
Professional, technical, and managerial workers	5	—	—	—	13	4	—	—	—	—
Sales workers	—	—	—	—	11	—	—	—	7	—
Clerical and kindred workers	—	—	—	—	8	—	8	—	10	6
Craftsmen, foremen, and kindred workers	9	20	—	—	15	5	9	—	8	12
Operatives, including transport	19	17	—	—	69	118	54	—	31	51
Laborers, except farm	60	20	—	—	54	13	32	—	26	—
Farm workers	—	—	—	—	—	—	—	—	—	—
Service workers, including private household	5	6	—	6	18	15	16	—	28	18
Female, 16 years old and over ¹	153	55	—	—	144	183	97	—	47	129
Professional, technical, and managerial workers	—	—	—	—	11	9	—	—	—	—
Sales workers	16	4	—	—	11	12	—	—	—	—
Clerical and kindred workers	41	4	—	—	14	25	10	—	9	30
Operatives, including transport	31	19	—	—	23	84	43	—	15	31
Other blue-collar workers	—	9	—	—	—	15	20	—	5	—
Farm workers	—	—	—	—	—	6	—	—	—	—
Service workers, except private household	37	19	—	—	65	26	19	—	18	56
Private household workers	17	—	—	—	18	—	—	—	—	6
INCOME OF FAMILIES, UNRELATED INDIVIDUALS, AND PERSONS										
All families	2 998	2 002	5	28	3 212	2 625	1 104	13	1 693	1 842
Less than \$1,000	65	73	—	—	136	135	42	—	70	77
\$1,000 to \$1,999	88	94	—	—	173	163	76	—	112	66
\$2,000 to \$2,999	76	106	—	—	259	148	102	—	110	97
\$3,000 to \$3,999	116	137	—	—	276	208	56	—	198	106
\$4,000 to \$4,999	165	143	—	—	296	163	70	—	190	99
\$5,000 to \$5,999	182	120	—	—	193	202	76	—	93	174
\$6,000 to \$6,999	239	155	—	—	261	188	104	—	126	138
\$7,000 to \$7,999	283	173	—	5	310	189	105	—	115	106
\$8,000 to \$8,999	173	183	—	—	257	152	107	4	108	116
\$9,000 to \$9,999	167	135	—	—	183	204	85	—	104	134
\$10,000 to \$11,999	415	217	—	4	336	372	56	5	194	213
\$12,000 to \$14,999	475	183	5	8	332	253	126	—	170	325
\$15,000 to \$24,999	468	271	—	4	195	232	88	—	75	166
\$25,000 to \$49,999	81	12	—	7	5	16	11	4	22	19
\$50,000 or more	5	—	—	—	—	—	—	—	6	6
Median income	\$9 671	\$8 000	\$7 039	\$7 558	\$7 248	...	\$6 583	\$8 500
Mean income	\$10 460	\$8 562	\$7 370	\$7 984	\$7 703	...	\$7 508	\$8 986
Families with female head	697	539	—	—	971	700	338	—	455	402
Mean income	\$6 946	\$5 060	\$4 236	\$4 328	\$4 195	...	\$4 400	\$4 107
All families and unrelated individuals	4 442	2 572	10	49	4 420	3 547	1 517	52	2 380	2 457
Mean income	\$6 954	\$7 215	\$5 308	\$6 389	\$6 102	...	\$4 754	\$6 589
Mean income	\$8 118	\$7 629	\$6 030	\$6 895	\$6 415	...	\$6 182	\$7 729
All unrelated individuals	1 444	570	5	21	1 208	922	413	39	687	615
Mean income	\$2 369	\$3 473	\$1 652	\$3 015	\$2 090	...	\$2 352	\$4 394
Mean income	\$3 255	\$4 352	\$2 468	\$3 795	\$2 973	...	\$2 913	\$3 965
Female unrelated individuals	797	269	—	16	658	435	161	39	456	329
Mean income	\$2 995	\$3 004	\$1 556	\$2 396	\$2 223	...	\$2 808	\$3 654
Per capita income of persons	\$2 805	\$2 076	...	\$2 834	\$1 833	\$2 003	\$1 932	...	\$2 024	\$2 287
TYPE OF INCOME OF FAMILIES										
All families	2 998	2 002	5	28	3 212	2 625	1 104	13	1 693	1 842
With wage or salary income	2 829	1 854	5	28	2 848	2 397	958	13	1 515	1 717
Mean wage or salary income	\$10 113	\$8 668	\$7 507	\$8 009	\$8 116	...	\$7 573	\$8 665
With nonfarm self-employment income	182	72	—	5	71	69	11	4	71	65
Mean nonfarm self-employment income	\$7 404
With farm self-employment income	16	—	—	—	8	—	—	—	—	3
Mean farm self-employment income
With Social Security income	451	274	—	—	362	328	139	—	305	236
Mean Social Security income	\$1 255	\$1 301	\$1 654	\$1 245	\$1 349	...	\$1 474	\$1 396
With public assistance or public welfare income	184	183	—	—	569	454	172	—	202	200
Mean public assistance or public welfare income	\$1 263	\$1 689	\$1 625	\$1 705	\$1 869	...	\$1 239	\$1 421
With other income	504	180	—	7	411	346	140	4	177	216
Mean other income	\$1 181	\$1 068	\$1 300	\$1 112	\$1 460	...	\$2 089	\$3 466

¹Includes persons who last worked more than 10 years ago, not shown separately.

Table 95. Poverty Status in 1969 of Negro Families and Persons for Areas and Places: 1970

(Excludes inmates of institutions, members of the Armed Forces living in barracks, college students in dormitories, and unrelated individuals under 14 years. Data based on sample, see text. For minimum base for derived figures (percent, median, etc.) and meaning of symbols, see text)

**Standard Metropolitan Statistical Areas
Places of 50,000 or More
(or Central Cities)
Urban Balance
Urbanized Areas
Places of 50,000 or More**

ALL INCOME LEVELS

	Chicago-Northwestern Indiana SCA			Standard metropolitan statistical areas							
	Total	Illinois portion	Indiana portion	Bloomington-Normal			Champaign-Urbana				
Total				Bloomington	Normal	Urban balance	Total	Champaign	Urbana	Urban balance	
Families	296 096	271 297	24 799	332	304	29	9	2 203	1 094	563	526
Percent receiving public assistance income.....	16.5	16.7	14.2	9.7	9.5	13.0	15.7	17.4	3.2
Mean size of family.....	4.07	4.06	4.19	4.05	4.22	3.84	3.96	3.73	3.74
With related children under 18 years.....	206 567	188 911	17 656	236	214	13	4	1 557	707	408	426
Mean number of related children under 18 years.....	2.79	2.79	2.82	3.02	3.03	2.66	2.64	2.96	2.46
Families with female head.....	82 427	76 672	5 755	99	89	5	...	533	303	156	74
With related children under 18 years.....	68 446	63 587	4 859	75	65	5	...	465	255	143	67
With related children under 6 years.....	36 758	34 280	2 478	34	29	306	170	89	47
Percent of heads in labor force.....	39.9	39.2	50.1	49.0	44.1
Family heads	296 096	271 297	24 799	352	304	29	9	2 203	1 094	563	526
Percent 65 years and over.....	7.8	7.6	9.2	13.1	15.1	7.2	12.2	4.4	...
Civilian male family heads under 65 years.....	195 034	177 877	17 157	233	195	24	9	1 247	663	387	182
Percent in labor force.....	92.4	92.2	...	88.4	90.8	87.2	87.0	85.3	91.2
Unrelated individuals	116 954	109 452	7 502	223	170	53	...	1 091	717	322	48
Percent receiving public assistance income.....	14.1	14.4	9.6	9.0	11.8	12.4	13.1	11.5	...
Percent 65 years and over.....	20.9	20.7	23.3	31.4	35.3	18.9	19.1	18.6	...
Persons	1 321 399	1 210 083	111 316	1 647	1 454	130	13	9 553	5 049	2 422	2 015
Percent receiving Social Security income.....	5.8	5.8	6.6	9.1	10.0	6.4	9.2	5.5	0.3
Percent 65 years and over.....	5.4	5.4	5.3	8.9	9.4	7.7	...	5.2	7.5	4.4	0.2
Percent receiving Social Security income.....	62.8	62.0	72.0	68.5	73.5	76.4	77.4	75.5	...
Households	334 518	309 710	26 808	474	405	54	5	2 581	1 372	681	510
In owner occupied housing units.....	66 997	55 474	11 523	198	188	10	...	923	566	246	172
Mean value of unit.....	\$19 402	\$20 231	\$15 413	\$11 004	\$11 124	\$14 834	\$14 290	\$14 378	\$17 260
In renter occupied housing units.....	269 521	254 236	15 285	276	217	44	5	1 588	806	435	338
Mean gross rent.....	\$118	\$120	\$96	\$102	\$93	\$107	\$119	\$115	\$68
Percent lacking same or all plumbing facilities.....	4.5	4.4	6.4	7.6	8.9	4.7	6.0	4.6	0.6

INCOME LESS THAN POVERTY LEVEL

Families	58 879	54 081	4 798	93	88	539	349	121	69
Percent of all families.....	19.9	19.9	19.3	26.4	28.9	24.5	31.9	21.5	13.1
Mean family income.....	\$2 160	\$2 176	\$1 980	\$2 160	\$2 288	\$2 100	...
Mean income deficit.....	\$1 900	\$1 900	\$1 897	\$1 759	\$1 521	\$2 214	...
Percent receiving public assistance income.....	48.4	49.1	40.6	34.5	31.5	57.9	...
Mean size of family.....	4.67	4.69	4.45	4.45	4.24	5.18	...
With related children under 18 years.....	49 945	46 094	3 851	80	75	442	266	110	66
Mean number of related children under 18 years.....	3.56	3.57	3.34	3.42	3.20	4.29	...
Families with female head.....	38 085	35 169	2 916	42	37	293	172	87	34
With related children under 18 years.....	35 834	33 157	2 677	42	37	274	153	87	34
With related children under 6 years.....	22 879	21 354	1 525	25	20	227	137	62	28
Percent of heads in labor force.....	20.3	19.3	34.4	41.4	39.4
Family heads	58 879	54 081	4 798	93	88	539	349	121	69
Percent 65 years and over.....	9.7	9.2	15.3	11.5	17.8
Civilian male heads under 65 years.....	16 632	15 322	1 310	41	41	173	126	34	13
Percent in labor force.....	65.3	64.8	71.6	70.5	75.4
Unrelated individuals	43 591	40 555	3 036	156	120	36	...	604	421	161	22
Percent of all unrelated individuals.....	37.3	37.1	40.5	70.0	70.6	55.4	58.7	50.0	...
Mean income.....	\$770	\$775	\$496	\$937	\$985	\$760	\$868	\$522	...
Mean income deficit.....	\$1 074	\$1 069	\$1 137	\$921	\$869	\$1 083	\$975	\$1 320	...
Percent receiving public assistance income.....	26.9	27.4	19.6	12.8	16.7	18.9	20.2	15.5	...
Percent 65 years and over.....	35.6	35.3	38.9	37.2	40.0	28.1	28.5	31.1	...
Persons	318 425	294 042	24 383	649	573	36	...	3 004	1 901	788	315
Percent of all persons.....	24.1	24.3	21.9	39.4	39.4	27.7	...	31.4	37.7	32.5	15.6
Percent receiving Social Security income.....	8.3	8.1	11.0	14.0	15.9	9.6	12.0	7.0	1.3
Percent 65 years and over.....	8.0	7.8	9.5	12.2	12.0	9.2	11.6	7.1	...
Percent receiving Social Security income.....	62.6	61.8	70.2	76.9	73.3
Related children under 18 years.....	175 725	162 985	12 740	335	309	1 536	930	413	193
Percent living with both parents.....	23.1	22.9	26.7	46.9	50.8	29.4	31.9	17.9	41.5
Households	81 108	74 974	6 134	175	154	16	...	757	498	200	59
Percent of all households.....	24.1	24.2	22.9	36.9	38.0	29.3	36.3	29.4	11.6
In owner occupied housing units.....	5 778	4 326	1 452	52	42	10	...	190	133	49	8
Mean value of unit.....	\$16 628	\$17 792	\$13 158	\$10 222	\$10 008
In renter occupied housing units.....	75 330	70 648	4 682	123	112	6	...	567	365	151	51
Mean gross rent.....	\$106	\$107	\$85	\$94	\$88	\$108	\$108	\$108	...
Percent lacking same or all plumbing facilities.....	7.0	6.7	11.0	10.3	11.7	9.5	11.0	8.5	...

INCOME LESS THAN 75 PERCENT OF POVERTY LEVEL

Families	41 633	38 089	3 544	55	55	355	210	84	61
Percent of all families.....	14.1	14.0	14.3	15.6	18.1	16.1	19.2	14.9	11.6
Mean income deficit.....	\$1 434	\$1 435	\$1 425	\$1 383	\$1 216
Families with female head.....	28 108	25 828	2 280	22	22	201	111	56	34
Unrelated individuals	34 518	32 024	2 494	121	95	26	...	499	329	152	18
Percent of all unrelated individuals.....	29.5	29.3	33.2	54.3	55.9	45.7	45.9	47.2	...
Mean income deficit.....	\$824	\$821	\$866	\$666	\$788	\$699	\$928	...
Persons	226 704	208 705	17 999	377	351	26	...	2 059	1 217	561	281
Percent 65 years and over.....	7.8	7.7	8.7	16.7	17.9	9.3	11.7	8.9	...
Related children under 18 years.....	125 274	115 756	9 518	156	156	1 022	545	302	175
Percent living with both parents.....	19.3	19.0	22.1	58.3	58.3	25.5	22.9	24.5	35.4

INCOME LESS THAN 125 PERCENT OF POVERTY LEVEL

Families	76 833	70 622	6 211	132	123	4	...	755	445	177	133
Percent of all families.....	25.9	26.0	25.0	37.5	40.5	34.3	40.7	31.4	25.3
Mean income deficit.....	\$2 358	\$2 361	\$2 329	\$1 988	\$2 013	\$2 085	\$2 048	\$2 358	\$1 844
Families with female head.....	45 020	41 645	3 375	68	63	335	190	104	41
Unrelated individuals	51 729	48 196	3 533	170	134	36	...	706	503	181	22
Percent of all unrelated individuals.....	44.2	44.0	47.1	76.2	78.8	64.7	70.2	56.2	...
Mean income deficit.....	\$1 329	\$1 324	\$1 404	\$1 286	\$1 214	\$1 358	\$1 245	\$1 608	...
Persons	411 826	380 262	31 564	805	717	52	...	3 954	2 429	939	586
Percent 65 years and over.....	7.7	7.6	9.2	10.7	10.6	8.3	11.3	6.0	...
Related children under 18 years.....	226 050	209 525	16 525	402	369	7	...	1 968	1 108	505	355
Percent living with both parents.....	30.9	30.5	36.2	42.8	44.7	38.2	38.6	23.8	57.5

Table 95. Poverty Status in 1969 of Negro Families and Persons for Areas and Places: 1970—Continued

[Excludes inmates of institutions, members of the Armed Forces living in barracks, college students in dormitories, and unrelated individuals under 14 years. Data based on sample, see text. For minimum base for derived figures (percent, median, etc.) and meaning of symbols, see text.]

**Standard Metropolitan
Statistical Areas
Places of 50,000 or More
(or Central Cities)
Urban Balance
Urbanized Areas
Places of 50,000 or More**

ALL INCOME LEVELS

	Standard metropolitan statistical areas—Con.											
	Chicago											
	Total	Arlington Heights	Aurora	Berwyn	Chicago	Cicero	Des Plaines	Elgin	Elmhurst	Evanston	Joliet	Oak Lawn
Families	271 297	5	1 121	—	244 626	—	4	548	4	2 998	2 002	5
Percent receiving public assistance income.....	16.7	—	5.2	—	17.7	—	—	10.2	—	6.1	9.1	—
Mean size of family.....	4.06	—	3.99	—	4.04	—	—	3.96	—	3.77	4.30	—
With related children under 18 years.....	188 911	—	809	—	169 908	—	—	423	4	1 798	1 545	5
Mean number of related children under 18 years.....	2.79	—	2.60	—	2.79	—	—	2.53	—	2.43	2.82	—
Families with female head.....	76 672	—	195	—	71 644	—	—	150	—	497	539	—
With related children under 18 years.....	63 587	—	162	—	59 509	—	—	142	—	453	472	—
With related children under 6 years.....	34 280	—	89	—	32 293	—	—	81	—	155	202	—
Percent of heads in labor force.....	39.2	—	—	—	37.8	—	—	—	—	62.6	59.9	—
Family heads	271 297	5	1 121	—	244 626	—	4	548	4	2 998	2 002	5
Percent 65 years and over.....	7.6	—	6.7	—	7.6	—	—	4.4	—	10.1	6.3	—
Civilian male family heads under 65 years.....	177 877	5	858	—	158 106	—	—	379	4	2 073	1 376	5
Percent in labor force.....	92.2	—	96.3	—	92.0	—	—	92.6	—	96.3	91.3	—
Unrelated individuals	109 452	25	317	—	101 225	—	20	154	19	1 314	570	5
Percent receiving public assistance income.....	14.4	—	1.6	—	15.0	—	—	—	—	8.3	0.7	—
Percent 65 years and over.....	20.7	—	23.0	—	20.8	—	—	22.7	—	21.8	22.3	—
Persons	1 210 083	44	4 793	10	1 088 400	4	35	2 325	38	12 609	9 188	10
Percent receiving Social Security income.....	5.8	—	4.3	—	5.9	—	—	4.0	—	6.0	4.7	—
Percent 65 years and over.....	5.4	—	4.9	—	5.5	—	—	3.7	—	7.6	3.8	—
Percent receiving Social Security income.....	62.0	—	66.0	—	61.8	—	—	—	—	55.0	62.8	—
Households	309 710	23	1 215	—	282 068	—	13	554	4	3 111	2 156	5
In owner occupied housing units.....	55 474	5	561	—	42 066	—	—	136	4	1 109	712	5
Mean value of unit.....	\$20 231	—	\$15 185	—	\$20 745	—	—	\$21 018	—	\$24 971	\$13 613	—
In renter occupied housing units.....	254 236	18	654	—	240 002	—	13	418	—	2 002	1 444	—
Mean gross rent.....	\$120	—	\$138	—	\$119	—	—	\$131	—	\$161	\$105	—
Percent lacking some or all plumbing facilities.....	4.4	—	5.0	—	4.3	—	—	6.9	—	1.7	9.7	—

INCOME LESS THAN POVERTY LEVEL

Families	54 081	—	95	—	50 548	—	—	69	—	245	395	—
Percent of all families.....	19.9	—	8.5	—	20.7	—	—	12.6	—	8.2	19.7	—
Mean family income.....	\$2 176	—	—	—	\$2 176	—	—	—	—	\$1 754	\$2 239	—
Mean income deficit.....	\$1 900	—	—	—	\$1 901	—	—	—	—	\$1 840	\$1 739	—
Percent receiving public assistance income.....	49.1	—	—	—	50.6	—	—	—	—	8.6	28.4	—
Mean size of family.....	4.69	—	—	—	4.69	—	—	—	—	3.96	4.61	—
With related children under 18 years.....	46 094	—	77	—	43 211	—	—	47	—	163	351	—
Mean number of related children under 18 years.....	3.57	—	—	—	3.58	—	—	—	—	3.04	3.26	—
Families with female head.....	35 169	—	60	—	33 291	—	—	39	—	137	245	—
With related children under 18 years.....	33 157	—	52	—	31 489	—	—	31	—	97	230	—
With related children under 6 years.....	21 354	—	37	—	20 312	—	—	23	—	43	116	—
Percent of heads in labor force.....	19.3	—	—	—	17.8	—	—	—	—	—	60.3	—
Family heads	54 081	—	95	—	50 548	—	—	69	—	245	395	—
Percent 65 years and over.....	9.2	—	—	—	8.9	—	—	—	—	15.5	9.1	—
Civilian male heads under 65 years.....	15 322	—	26	—	13 987	—	—	25	—	78	135	—
Percent in labor force.....	64.8	—	—	—	64.1	—	—	—	—	—	53.3	—
Unrelated individuals	40 555	—	114	—	37 522	—	11	56	10	537	196	5
Percent of all unrelated individuals.....	37.1	—	36.0	—	37.1	—	—	36.4	—	40.9	34.4	—
Mean income.....	\$775	—	\$768	—	\$778	—	—	—	—	\$962	\$877	—
Mean income deficit.....	\$1 069	—	\$1 058	—	\$1 067	—	—	—	—	\$989	\$968	—
Percent receiving public assistance income.....	27.4	—	4.4	—	28.6	—	—	—	—	16.4	2.0	—
Percent 65 years and over.....	35.3	—	45.6	—	35.6	—	—	—	—	33.9	37.2	—
Persons	294 042	—	487	—	274 356	—	11	286	10	1 507	2 018	5
Percent of all persons.....	24.3	—	10.2	—	25.2	—	—	12.3	—	12.0	22.0	—
Percent receiving Social Security income.....	8.1	—	15.0	—	8.0	—	—	5.6	—	14.2	7.9	—
Percent 65 years and over.....	7.8	—	12.5	—	7.8	—	—	2.8	—	17.9	6.1	—
Percent receiving Social Security income.....	61.8	—	—	—	61.4	—	—	—	—	49.1	75.6	—
Related children under 18 years.....	162 985	—	235	—	152 657	—	—	127	—	528	1 172	—
Percent living with both parents.....	22.9	—	30.6	—	22.0	—	—	31.5	—	42.6	32.8	—
Households	74 974	—	144	—	70 436	—	—	86	—	425	515	—
Percent of all households.....	24.2	—	11.9	—	25.0	—	—	15.5	—	13.7	23.9	—
In owner occupied housing units.....	4 326	—	70	—	3 095	—	—	17	—	91	87	—
Mean value of unit.....	\$17 792	—	—	—	\$18 765	—	—	—	—	—	—	—
In renter occupied housing units.....	70 648	—	74	—	67 341	—	—	69	—	334	428	—
Mean gross rent.....	\$107	—	—	—	\$107	—	—	—	—	\$148	\$102	—
Percent lacking some or all plumbing facilities.....	6.7	—	12.5	—	6.5	—	—	—	—	4.2	6.4	—

**INCOME LESS THAN 75 PERCENT OF
POVERTY LEVEL**

Families	38 089	—	61	—	35 676	—	—	64	—	189	266	—
Percent of all families.....	14.0	—	5.4	—	14.6	—	—	11.7	—	6.3	13.3	—
Mean income deficit.....	\$1 435	—	—	—	\$1 431	—	—	—	—	\$1 324	\$1 295	—
Families with female head.....	25 828	—	39	—	24 428	—	—	34	—	96	176	—
Unrelated individuals	32 024	—	93	—	29 563	—	5	39	10	365	167	5
Percent of all unrelated individuals.....	29.3	—	29.3	—	29.2	—	—	25.3	—	27.8	29.3	—
Mean income deficit.....	\$821	—	—	—	\$820	—	—	—	—	\$738	\$623	—
Persons	208 705	—	354	—	195 211	—	5	253	10	1 151	1 416	5
Percent 65 years and over.....	7.7	—	12.4	—	7.7	—	—	2.0	—	15.0	6.4	—
Related children under 18 years.....	115 756	—	170	—	108 910	—	—	107	—	395	793	—
Percent living with both parents.....	19.0	—	38.8	—	18.3	—	—	37.4	—	49.6	30.3	—

**INCOME LESS THAN 125 PERCENT OF
POVERTY LEVEL**

Families	70 622	—	164	—	65 790	—	—	93	—	426	531	—
Percent of all families.....	26.0	—	14.6	—	26.9	—	—	17.0	—	14.2	26.5	—
Mean income deficit.....	\$2 361	—	\$1 631	—	\$2 367	—	—	—	—	\$1 760	\$2 184	—
Families with female head.....	41 645	—	78	—	39 298	—	—	52	—	228	298	—
Unrelated individuals	48 196	—	145	—	44 624	—	11	69	15	620	249	5
Percent of all unrelated individuals.....	44.0	—	45.7	—	44.1	—	—	44.8	—	47.2	43.7	—
Mean income deficit.....	\$1 324	—	\$1 242	—	\$1 321	—	—	—	—	\$1 199	\$1 182	—
Persons	380 262	—	752	—	353 286	—	11	489	15	2 488	2 753	5
Percent 65 years and over.....	7.6	—	11.2	—	7.6	—	—	4.3	—	14.9	5.3	—
Related children under 18 years.....	209 525	—	332	—	195 257	—	—	256	—	982	1 587	—
Percent living with both parents.....	30.5	—	36.7	—	29.6	—	—	34.8	—	43.9	36.7	—

Table 95. Poverty Status in 1969 of Negro Families and Persons for Areas and Places: 1970—Continued

(Excludes inmates of institutions, members of the Armed Forces living in barracks, college students in dormitories, and unrelated individuals under 14 years. Data based on sample, see text. For minimum base for derived figures (percent, median, etc.) and meaning of symbols, see text)

**Standard Metropolitan Statistical Areas
Places of 50,000 or More
(or Central Cities)
Urban Balance
Urbanized Areas
Places of 50,000 or More**

	Standard metropolitan statistical areas—Con.											
	Chicago—Con.				Davenport—Rock Island—Moline							
	Oak Park	Skokie	Waukegan	Urban balance	Total	Illinois portion			Iowa portion			
						Total	Moline	Rock Island	Urban balance	Total	Davenport (urban part)	Urban balance
ALL INCOME LEVELS												
Families	28	13	1 842	17 984	2 663	1 768	103	1 104	549	895	881	14
Percent receiving public assistance income	—	—	10.9	7.6	19.2	15.1	11.7	15.6	15.1	27.4	27.8	—
Mean size of family	—	—	4.18	4.36	4.14	4.09	3.91	4.16	3.94	4.26	4.23	—
With related children under 18 years	28	9	1 258	13 030	2 036	1 332	81	882	357	704	690	14
Mean number of related children under 18 years	—	—	2.93	2.83	2.92	2.89	—	2.89	3.02	2.96	2.97	—
Families with female head	—	—	402	3 036	732	471	23	338	110	261	261	—
With related children under 18 years	—	—	323	2 517	678	431	23	315	93	247	247	—
With related children under 6 years	—	—	204	1 247	443	264	23	196	45	179	179	—
Percent of heads in labor force	—	—	66.2	58.0	30.2	33.0	—	35.2	—	26.3	26.3	—
Family heads	28	13	1 842	17 984	2 663	1 768	103	1 104	549	895	881	14
Percent 65 years and over	—	—	6.0	7.7	8.1	8.7	16.5	6.3	12.4	6.8	6.9	—
Civilian male heads under 65 years	28	13	1 326	13 600	1 749	1 176	68	714	382	573	559	14
Percent in labor force	—	—	93.4	94.1	94.7	93.4	—	94.3	91.9	97.4	97.3	—
Unrelated individuals	21	39	615	5 041	855	582	47	397	138	273	273	—
Percent receiving public assistance income	—	—	0.3	8.5	10.9	13.4	—	15.9	10.9	5.5	5.5	—
Percent 65 years and over	—	—	15.9	19.3	26.1	29.0	—	22.9	44.9	19.8	19.8	—
Persons	194	78	8 307	83 424	11 893	7 811	450	4 993	2 300	4 082	4 002	80
Percent receiving Social Security income	—	—	4.6	4.9	6.2	6.6	7.8	5.2	9.6	5.5	5.6	—
Percent 65 years and over	5.2	—	4.3	4.4	5.1	5.7	9.6	4.4	8.1	3.8	3.9	—
Percent receiving Social Security income	—	—	64.3	66.4	67.0	60.9	—	60.7	64.5	84.5	84.5	—
Households	33	13	1 964	18 432	3 058	2 091	144	1 302	633	967	959	8
In owner occupied housing units	23	13	575	10 186	1 277	871	55	446	367	406	402	4
Mean value of unit	—	—	\$17 314	\$18 380	\$13 040	\$12 905	—	\$12 943	\$12 149	\$13 329	\$13 164	—
In renter occupied housing units	10	—	1 389	8 246	1 781	1 220	89	856	266	561	557	4
Mean gross rent	—	—	\$127	\$99	\$99	\$98	—	\$98	\$97	\$102	\$102	—
Percent lacking some or all plumbing facilities	—	—	4.2	5.2	5.8	4.4	6.9	1.7	9.6	8.8	8.9	—
INCOME LESS THAN POVERTY LEVEL												
Families	—	—	326	2 394	666	432	17	289	126	234	234	—
Percent of all families	—	—	17.7	13.3	25.0	24.4	16.5	26.2	23.0	26.1	26.6	—
Mean family income	—	—	\$2 399	\$2 221	\$2 237	\$2 180	—	\$2 406	\$1 637	\$2 343	\$2 343	—
Mean income deficit	—	—	\$1 688	\$1 955	\$1 831	\$1 950	—	\$1 666	\$2 648	\$1 613	\$1 613	—
Percent receiving public assistance income	—	—	30.4	28.5	45.3	37.5	—	39.4	33.3	59.8	59.8	—
Mean size of family	—	—	4.92	4.85	4.66	4.78	—	4.72	4.96	4.45	4.45	—
With related children under 18 years	—	—	270	1 966	609	385	17	253	115	224	224	—
Mean number of related children under 18 years	—	—	3.94	3.60	3.41	3.53	—	3.71	3.26	3.19	3.19	—
Families with female head	—	—	190	1 198	481	293	17	194	73	188	188	—
With related children under 18 years	—	—	181	1 068	472	284	17	194	73	188	188	—
With related children under 6 years	—	—	135	679	321	181	17	132	32	140	140	—
Percent of heads in labor force	—	—	54.8	39.6	24.3	22.7	—	27.3	—	26.4	26.4	—
Family heads	—	—	326	2 394	666	432	17	289	126	234	234	—
Percent 65 years and over	—	—	7.7	13.6	8.4	11.3	—	13.1	4.8	3.0	3.0	—
Civilian male heads under 65 years	—	—	124	947	140	104	—	57	47	36	36	—
Percent in labor force	—	—	79.0	71.8	90.0	86.5	—	—	—	—	—	—
Unrelated individuals	4	14	156	1 875	405	269	25	178	66	136	136	—
Percent of all unrelated individuals	—	—	25.4	37.2	47.4	46.2	—	44.8	47.8	49.8	49.8	—
Mean income	—	—	\$843	\$708	\$843	\$897	—	\$890	—	\$736	\$736	—
Mean income deficit	—	—	\$1 385	\$1 129	\$1 007	\$958	—	\$993	—	\$1 105	\$1 105	—
Percent receiving public assistance income	—	—	1.3	16.6	17.5	20.8	—	26.4	—	11.0	11.0	—
Percent 65 years and over	—	—	32.7	32.3	31.6	36.1	—	22.5	—	22.8	22.8	—
Persons	4	14	1 761	13 480	3 510	2 333	99	1 543	691	1 177	1 177	—
Percent of all persons	2.1	—	21.2	16.2	29.5	29.9	22.0	30.9	30.0	28.8	29.4	—
Percent receiving Social Security income	—	—	6.8	8.4	8.3	9.3	—	8.2	12.2	6.1	6.1	—
Percent 65 years and over	—	—	5.3	8.6	6.3	7.5	—	6.4	8.0	4.0	4.0	—
Percent receiving Social Security income	—	—	—	67.0	67.1	62.9	—	—	—	—	—	—
Related children under 18 years	—	—	1 011	7 222	1 948	1 296	46	884	366	652	652	—
Percent living with both parents	—	—	29.2	36.7	21.9	23.9	—	18.6	39.9	17.8	17.8	—
Households	—	—	421	2 932	896	617	36	404	177	279	279	—
Percent of all households	—	—	21.4	15.9	29.3	29.5	25.0	31.0	28.0	28.9	28.9	—
In owner occupied housing units	—	—	46	920	210	153	6	87	60	57	57	—
Mean value of unit	—	—	—	\$15 706	\$11 337	\$10 969	—	—	—	—	—	—
In renter occupied housing units	—	—	375	2 012	686	464	30	317	117	222	222	—
Mean gross rent	—	—	\$116	\$113	\$94	\$90	—	\$86	\$101	\$103	\$103	—
Percent lacking some or all plumbing facilities	—	—	4.8	10.6	8.3	7.5	—	1.2	20.3	10.0	10.0	—
INCOME LESS THAN 75 PERCENT OF POVERTY LEVEL												
Families	—	—	211	1 619	452	300	12	182	106	152	152	—
Percent of all families	—	—	11.5	9.0	17.0	17.0	11.7	16.5	19.3	17.0	17.3	—
Mean income deficit	—	—	\$1 319	\$1 588	\$1 406	\$1 519	—	\$1 332	\$1 904	\$1 183	\$1 183	—
Families with female head	—	—	143	909	323	205	12	140	53	118	118	—
Unrelated individuals	4	9	144	1 565	342	213	21	145	47	129	129	—
Percent of all unrelated individuals	—	—	23.4	31.0	40.0	36.6	—	36.5	34.1	47.3	47.3	—
Mean income deficit	—	—	\$1 024	\$842	\$686	\$680	—	\$673	—	\$695	\$695	—
Persons	4	14	1 079	9 125	2 354	1 597	71	969	557	757	757	—
Percent 65 years and over	—	—	7.2	8.1	5.7	5.9	—	3.4	8.3	5.2	5.2	—
Related children under 18 years	—	—	620	4 741	1 332	912	34	579	299	420	420	—
Percent living with both parents	—	—	18.9	29.6	22.7	23.6	—	12.8	47.2	21.0	21.0	—
INCOME LESS THAN 125 PERCENT OF POVERTY LEVEL												
Families	—	—	464	3 145	869	560	23	367	170	309	309	—
Percent of all families	—	—	25.2	17.5	32.6	31.7	22.3	33.2	31.0	34.5	35.1	—
Mean income deficit	—	—	\$2 091	\$2 419	\$2 295	\$2 398	—	\$2 198	\$2 880	\$2 109	\$2 109	—
Families with female head	—	—	255	1 427	537	333	17	233	83	204	204	—
Unrelated individuals	4	14	180	2 199	475	305	25	211	69	170	170	—
Percent of all unrelated individuals	—	—	29.3	43.6	55.6	52.4	—	53.1	50.0	62.3	62.3	—
Mean income deficit	—	—	\$1 625	\$1 387	\$1 294	\$1 280	—	\$1 272	—	\$1 318	\$1 318	—
Persons	4	19	2 386	17 951	4 254	2 901	104	1 952	845	1 453	1 453	—
Percent 65 years and over	—	—	5.1	7.9	6.8	7.5	26.0	5.9	9.0	5.3	5.3	—
Related children under 18 years	—	—	1 390	9 688	2 481	1 663	46	1 177	440	818	818	—
Percent living with both parents	—	—	36.7	44.6	33.8	35.5	—	32.4	47.7	30.3	30.3	—

Table 95. Poverty Status in 1969 of Negro Families and Persons for Areas and Places: 1970—Continued

[Excludes inmates of institutions, members of the Armed Forces living in barracks, college students in dormitories, and unrelated individuals under 14 years. Data based on sample, see text. For minimum base for derived figures (percent, median, etc.) and meaning of symbols, see text.]

Standard Metropolitan Statistical Areas Places of 50,000 or More (or Central Cities) Urban Balance Urbanized Areas Places of 50,000 or More

	Standard metropolitan statistical areas—Con.								
	Decatur			Peoria			Rockford		
	Total	Decatur	Urban balance	Total	Peoria	Urban balance	Total	Rockford	Urban balance
ALL INCOME LEVELS									
Families	2 123	2 123	—	3 254	3 212	32	3 435	2 625	739
Percent receiving public assistance income.....	23.6	23.6	—	17.5	17.7	—	17.3	17.3	18.0
Mean size of family.....	4.24	4.23	—	4.10	4.10	—	4.26	4.24	4.34
With related children under 18 years.....	1 642	1 642	—	2 470	2 436	24	2 663	2 014	606
Mean number of related children under 18 years.....	2.86	2.86	—	2.93	2.95	—	2.99	2.93	3.20
Families with female head.....	633	633	—	974	971	3	928	700	217
With related children under 18 years.....	566	566	—	887	887	—	822	624	187
With related children under 6 years.....	363	363	—	587	587	—	499	411	88
Percent of heads in labor force.....	58.7	58.7	—	49.9	49.9	—	50.1	49.6	—
Family heads	2 123	2 123	—	3 254	3 212	32	3 435	2 625	739
Percent 65 years and over.....	6.4	6.4	—	5.6	5.7	—	5.5	4.9	7.0
Civilian male family heads under 65 years.....	1 384	1 384	—	2 108	2 074	24	2 375	1 831	491
Percent in labor force.....	95.4	95.4	—	94.7	94.6	—	93.7	93.6	93.5
Unrelated individuals	613	608	—	1 134	1 103	26	1 139	908	210
Percent receiving public assistance income.....	15.5	14.8	—	8.4	8.6	—	10.2	9.9	12.4
Percent 65 years and over.....	18.8	18.1	—	21.8	21.6	—	17.8	17.0	23.3
Persons	9 605	9 597	—	14 491	14 288	147	15 761	12 025	3 417
Percent receiving Social Security income.....	5.9	5.9	—	4.8	4.9	2.7	4.9	4.9	4.6
Percent 65 years and over.....	4.4	4.3	—	4.4	4.4	2.7	3.6	3.7	3.4
Percent receiving Social Security income.....	70.4	71.2	—	63.2	63.5	—	65.2	69.1	46.1
Households	2 403	2 398	—	3 931	3 858	58	3 724	2 854	796
In owner occupied housing units.....	1 251	1 246	—	1 553	1 502	36	1 594	1 157	395
Mean value of unit.....	\$11 263	\$11 283	—	\$10 532	\$10 311	—	\$13 092	\$13 961	\$11 107
In renter occupied housing units.....	1 152	1 152	—	2 378	2 356	22	2 130	1 697	401
Mean gross rent.....	\$103	\$103	—	\$93	\$92	—	\$107	\$106	\$108
Percent lacking some or all plumbing facilities.....	5.4	5.4	—	4.6	4.7	—	4.4	3.9	5.2
INCOME LESS THAN POVERTY LEVEL									
Families	532	532	—	754	754	—	771	584	163
Percent of all families.....	25.1	25.1	—	23.2	23.5	—	22.4	22.2	22.1
Mean family income.....	\$2 077	\$2 077	—	\$2 234	\$2 234	—	\$2 117	\$2 126	\$2 190
Mean income deficit.....	\$1 802	\$1 802	—	\$1 769	\$1 769	—	\$1 935	\$1 901	\$2 049
Percent receiving public assistance income.....	51.9	51.9	—	40.2	40.2	—	42.5	42.6	45.4
Mean size of family.....	4.48	4.48	—	4.64	4.64	—	4.73	4.67	5.11
With related children under 18 years.....	471	471	—	685	685	—	691	536	138
Mean number of related children under 18 years.....	3.31	3.31	—	3.40	3.40	—	3.44	3.34	3.92
Families with female head.....	363	363	—	521	521	—	475	369	101
With related children under 18 years.....	346	346	—	505	505	—	459	361	93
With related children under 6 years.....	229	229	—	378	378	—	335	280	55
Percent of heads in labor force.....	44.1	44.1	—	39.2	39.2	—	36.4	36.8	—
Family heads	532	532	—	754	754	—	771	584	163
Percent 65 years and over.....	8.3	8.3	—	5.7	5.7	—	9.2	6.7	15.3
Civilian male heads under 65 years.....	136	136	—	198	198	—	253	189	52
Percent in labor force.....	79.4	79.4	—	86.9	86.9	—	75.1	75.1	—
Unrelated individuals	254	249	—	592	576	16	450	340	96
Percent of all unrelated individuals.....	41.4	41.0	—	52.2	52.2	—	39.5	37.4	45.7
Mean income.....	\$721	\$718	—	\$708	\$714	—	\$793	\$730	—
Mean income deficit.....	\$1 143	\$1 148	—	\$1 141	\$1 132	—	\$1 056	\$1 107	—
Percent receiving public assistance income.....	22.4	20.9	—	14.5	14.9	—	22.0	21.5	—
Percent 65 years and over.....	18.1	16.5	—	30.4	31.3	—	31.1	33.8	—
Persons	2 637	2 632	—	4 087	4 071	16	4 097	3 070	929
Percent of all persons.....	27.5	27.4	—	28.2	28.5	10.9	26.0	25.5	27.2
Percent receiving Social Security income.....	6.8	6.8	—	6.9	7.0	—	8.5	8.0	9.6
Percent 65 years and over.....	4.2	4.1	—	6.3	6.4	—	6.9	7.0	5.8
Percent receiving Social Security income.....	80.4	84.1	—	63.3	63.3	—	68.9	64.7	—
Related children under 18 years.....	1 490	1 490	—	2 170	2 170	—	2 328	1 772	507
Percent living with both parents.....	19.3	19.3	—	25.0	25.0	—	25.6	24.8	22.5
Households	635	630	—	1 137	1 121	16	933	723	190
Percent of all households.....	26.4	26.3	—	28.9	29.1	—	25.1	25.3	23.9
In owner occupied housing units.....	170	165	—	205	199	6	224	155	58
Mean value of unit.....	\$10 447	\$10 574	—	\$7 887	\$7 785	—	\$11 776	\$12 829	—
In renter occupied housing units.....	465	465	—	932	922	10	709	568	132
Mean gross rent.....	\$99	\$99	—	\$83	\$82	—	\$99	\$98	\$104
Percent lacking some or all plumbing facilities.....	8.8	8.9	—	6.3	6.4	—	6.1	5.4	9.5
INCOME LESS THAN 75 PERCENT OF POVERTY LEVEL									
Families	352	352	—	486	486	—	535	409	107
Percent of all families.....	16.6	16.6	—	14.9	15.1	—	15.6	15.6	14.5
Mean income deficit.....	\$1 462	\$1 462	—	\$1 432	\$1 432	—	\$1 511	\$1 456	\$1 726
Families with female head.....	261	261	—	362	362	—	331	270	61
Unrelated individuals	190	185	—	535	519	16	365	278	79
Percent of all unrelated individuals.....	31.0	30.4	—	47.2	47.1	—	32.0	30.6	37.6
Mean income deficit.....	\$982	\$996	—	\$774	\$768	—	\$783	\$843	—
Persons	1 680	1 675	—	2 826	2 810	16	2 931	2 174	669
Percent 65 years and over.....	4.5	4.2	—	6.0	6.0	—	7.1	7.2	5.4
Related children under 18 years.....	981	981	—	1 608	1 608	—	1 724	1 263	419
Percent living with both parents.....	11.8	11.8	—	23.6	23.6	—	24.5	22.8	22.2
INCOME LESS THAN 125 PERCENT OF POVERTY LEVEL									
Families	706	706	—	1 009	1 009	—	997	766	204
Percent of all families.....	33.3	33.3	—	31.0	31.4	—	29.0	29.2	27.6
Mean income deficit.....	\$2 201	\$2 201	—	\$2 223	\$2 223	—	\$2 406	\$2 349	\$2 595
Families with female head.....	442	442	—	606	606	—	553	434	111
Unrelated individuals	317	317	—	711	695	16	530	399	117
Percent of all unrelated individuals.....	51.7	51.3	—	62.7	63.0	—	46.5	43.9	55.7
Mean income deficit.....	\$1 327	\$1 327	—	\$1 377	\$1 364	—	\$1 321	\$1 365	\$1 181
Persons	3 382	3 377	—	5 218	5 202	16	5 256	3 984	1 134
Percent 65 years and over.....	4.7	4.5	—	6.0	6.0	—	6.0	5.9	6.7
Related children under 18 years.....	1 891	1 891	—	2 890	2 890	—	3 049	2 324	653
Percent living with both parents.....	24.5	24.5	—	34.0	34.0	—	33.4	32.9	32.3

Table 95. Poverty Status in 1969 of Negro Families and Persons for Areas and Places: 1970—Continued

[Excludes inmates of institutions, members of the Armed Forces living in barracks, college students in dormitories, and unrelated individuals under 14 years. Data based on sample, see text. For minimum base for derived figures (percent, median, etc.) and meaning of symbols, see text.]

**Standard Metropolitan Statistical Areas
Places of 50,000 or More
(or Central Cities)
Urban Balance
Urbanized Areas
Places of 50,000 or More**

	Standard metropolitan statistical areas—Con.										
	St. Louis								Springfield		
	Total	Illinois portion			Missouri portion				Total	Springfield	Urban balance
		Total	East St. Louis	Urban balance	Total	Florissant	St. Louis	Urban balance			
ALL INCOME LEVELS											
Families	82 216	16 447	10 452	5 546	65 769	62	55 067	10 358	1 768	1 693	41
Percent receiving public assistance income.....	20.5	27.8	30.6	23.0	18.7	—	20.2	11.4	11.4	11.9	—
Mean size of family.....	4.15	4.24	4.16	4.40	4.12	...	4.11	4.19	3.88	3.85	...
With related children under 18 years.....	55 353	11 443	7 391	3 936	43 910	46	36 239	7 486	1 155	1 126	9
Mean number of related children under 18 years.....	2.93	3.00	2.98	3.03	2.91	...	2.94	2.78	2.87	2.82	...
Families with female head	24 960	5 394	3 812	1 542	19 566	5	17 608	1 916	461	455	6
With related children under 18 years.....	19 875	4 468	3 161	1 296	15 407	5	13 799	1 576	346	346	—
With related children under 6 years.....	10 341	2 376	1 749	624	7 965	5	7 236	716	188	188	—
Percent of heads in labor force.....	51.9	33.3	30.7	40.7	57.5	...	56.2	69.4	68.6	68.6	—
Family heads	82 216	16 447	10 452	5 546	65 769	62	55 067	10 358	1 768	1 693	41
Percent 65 years and over.....	12.0	12.4	11.9	12.6	11.9	—	12.4	8.6	13.9	13.8	...
Civilian male family heads under 65 years.....	49 311	9 190	5 812	3 237	40 121	57	32 196	7 701	1 094	1 038	27
Percent in labor force.....	90.1	86.5	84.4	90.3	91.0	...	90.0	94.7	96.6	96.4	...
Unrelated individuals	33 013	5 782	3 773	1 890	27 231	14	24 953	2 121	734	687	21
Percent receiving public assistance income.....	21.6	30.3	32.5	27.4	19.7	—	20.4	12.1	12.4	13.2	...
Percent 65 years and over.....	30.6	33.8	32.6	36.7	29.9	—	30.3	27.2	28.2	28.2	...
Persons	373 902	75 485	48 113	26 311	298 417	250	251 375	45 529	7 592	7 208	211
Percent receiving Social Security income.....	8.2	7.6	7.9	7.1	8.3	—	8.8	5.6	8.8	9.0	9.0
Percent 65 years and over.....	7.7	7.2	7.0	7.5	7.8	2.4	8.3	5.1	8.7	8.7	11.8
Percent receiving Social Security income.....	66.7	61.7	61.1	62.5	67.9	—	67.7	69.2	62.2	62.8	...
Households	94 946	19 473	12 618	6 547	75 473	62	63 953	11 173	2 240	2 153	39
In owner occupied housing units.....	31 193	8 625	4 942	3 465	22 568	41	14 462	7 884	1 069	999	27
Mean value of unit.....	\$11 785	\$9 225	\$8 990	\$9 554	\$12 764	...	\$11 690	\$14 691	\$11 570	\$11 915	...
In renter occupied housing units.....	63 753	10 848	7 676	3 082	52 905	21	49 491	3 289	1 171	1 154	12
Mean gross rent.....	\$86	\$89	\$91	\$84	\$85	...	\$84	\$105	\$86	\$86	...
Percent lacking some or all plumbing facilities.....	8.3	11.8	10.2	13.8	7.4	—	7.3	7.0	2.7	2.0	...
INCOME LESS THAN POVERTY LEVEL											
Families	21 478	5 730	4 025	1 636	15 748	—	14 055	1 647	429	412	11
Percent of all families.....	26.1	34.8	37.8	29.5	23.9	—	25.5	15.9	24.3	24.3	...
Mean family income.....	\$2 055	\$1 972	\$1 968	\$1 994	\$2 085	—	\$2 083	\$2 115	\$2 299	\$2 349	...
Mean income deficit.....	\$2 004	\$1 964	\$1 937	\$2 046	\$2 018	—	\$2 016	\$2 064	\$1 693	\$1 705	...
Percent receiving public assistance income.....	44.6	52.4	53.6	51.0	41.7	—	42.6	34.5	33.1	34.5	...
Mean size of family.....	4.72	4.53	4.42	4.81	4.79	—	4.78	4.95	4.59	4.68	...
With related children under 18 years.....	17 098	4 563	3 192	1 347	12 535	—	11 231	1 285	335	332	...
Mean number of related children under 18 years.....	3.63	3.45	3.40	3.57	3.69	—	3.68	3.80	3.75	3.77	...
Families with female head	12 699	3 418	2 428	978	9 281	—	8 445	814	213	207	6
With related children under 18 years.....	11 557	3 152	2 240	905	8 405	—	7 663	723	193	193	—
With related children under 6 years.....	6 803	1 879	1 416	460	4 924	—	4 528	388	124	124	—
Percent of heads in labor force.....	38.0	22.4	20.4	28.5	44.0	—	42.9	55.9	61.3	61.3	...
Family heads	21 478	5 730	4 025	1 636	15 748	—	14 055	1 647	429	412	11
Percent 65 years and over.....	14.3	13.7	12.3	15.5	14.5	—	14.2	15.9	19.8	18.7	...
Civilian male heads under 65 years.....	6 513	1 712	1 236	457	4 801	—	4 147	648	140	137	...
Percent in labor force.....	67.3	59.2	54.4	71.3	70.2	—	69.8	73.3	80.7	80.3	...
Unrelated individuals	16 129	3 718	2 460	1 179	12 411	—	11 357	978	321	297	8
Percent of all unrelated individuals.....	48.9	64.3	65.2	62.4	45.6	—	45.5	46.1	43.7	43.2	...
Mean income.....	\$809	\$797	\$809	\$788	\$813	—	\$817	\$797	\$815	\$852	...
Mean income deficit.....	\$1 019	\$1 036	\$1 029	\$1 034	\$1 013	—	\$1 009	\$1 028	\$1 037	\$996	...
Percent receiving public assistance income.....	33.3	40.2	42.4	37.9	31.3	—	32.3	20.0	24.3	26.3	...
Percent 65 years and over.....	42.9	40.1	36.9	46.9	43.7	—	44.0	42.1	34.6	34.7	...
Persons	117 515	29 656	20 268	9 052	87 859	—	78 550	9 128	2 289	2 225	30
Percent of all persons.....	31.4	39.3	42.1	34.4	29.4	—	31.2	20.0	20.0	30.9	14.2
Percent receiving Social Security income.....	10.7	9.9	9.6	10.5	11.0	—	11.0	10.7	12.1	11.6	...
Percent 65 years and over.....	10.4	9.4	8.3	11.3	10.8	—	10.9	9.7	10.6	9.8	...
Percent receiving Social Security income.....	63.4	60.9	60.9	61.2	64.2	—	63.5	69.1	66.7	65.9	...
Related children under 18 years.....	61 526	15 929	10 838	4 983	45 997	5	40 590	4 970	1 231	1 205	18
Percent living with both parents.....	25.7	25.7	23.4	30.1	25.7	—	24.8	33.5	30.5	29.5	...
Households	30 341	8 049	5 586	2 350	22 292	—	20 027	2 200	642	617	15
Percent of all households.....	32.0	41.3	44.3	35.9	29.5	—	31.3	19.7	28.7	28.7	...
In owner occupied housing units.....	5 954	2 253	1 327	855	3 701	—	2 471	1 207	200	175	15
Mean value of unit.....	\$9 245	\$7 416	\$7 620	\$7 210	\$10 358	—	\$10 301	\$10 599	\$8 518	\$8 333	...
In renter occupied housing units.....	24 387	5 796	4 259	1 495	18 591	—	17 556	993	442	442	...
Mean gross rent.....	\$79	\$86	\$88	\$83	\$76	—	\$76	\$86	\$76	\$76	...
Percent lacking some or all plumbing facilities.....	13.8	16.9	14.3	21.9	12.7	—	12.1	16.5	3.1	1.3	...
INCOME LESS THAN 75 PERCENT OF POVERTY LEVEL											
Families	15 669	4 341	3 048	1 235	11 328	—	10 134	1 158	277	263	11
Percent of all families.....	19.1	26.4	28.6	22.3	17.2	—	18.4	11.2	15.7	15.5	...
Mean income deficit.....	\$1 529	\$1 428	\$1 407	\$1 504	\$1 568	—	\$1 562	\$1 648	\$1 334	\$1 347	...
Families with female head	10 038	2 718	1 905	801	7 320	—	6 678	625	157	151	6
Unrelated individuals	12 907	3 121	2 059	997	9 786	—	8 892	818	273	249	8
Percent of all unrelated individuals.....	39.1	54.0	54.6	52.8	35.9	—	35.6	38.6	37.2	36.2	...
Mean income deficit.....	\$752	\$722	\$716	\$709	\$762	—	\$764	\$721	\$708	\$673	...
Persons	86 479	23 063	15 605	7 162	63 616	5	56 863	6 599	1 570	1 492	56
Percent 65 years and over.....	10.0	9.2	8.3	10.7	10.3	—	10.3	9.4	11.7	10.6	...
Related children under 18 years.....	46 297	12 417	8 425	3 884	33 880	5	30 237	3 621	848	830	18
Percent living with both parents.....	20.6	21.4	19.6	24.4	20.3	—	19.4	28.3	20.6	19.5	...
INCOME LESS THAN 125 PERCENT OF POVERTY LEVEL											
Families	27 875	6 906	4 806	2 018	20 969	—	18 646	2 233	555	533	16
Percent of all families.....	33.9	42.0	45.1	36.4	31.9	—	33.9	21.6	31.4	31.5	...
Mean income deficit.....	\$2 443	\$2 531	\$2 514	\$2 588	\$2 414	—	\$2 420	\$2 419	\$2 160	\$2 179	...
Families with female head	14 921	3 719	2 650	1 057	11 202	—	10 218	957	240	234	6
Unrelated individuals	18 973	4 124	2 732	1 307	14 849	—	13 613	1 150	397	373	8
Percent of all unrelated individuals.....	57.5	71.3	72.4	67.2	54.5	—	54.6	54.2	54.1	54.3	...
Mean income deficit.....	\$1 288	\$1 368	\$1 358	\$1 369	\$1 266	—	\$1 261	\$1 294	\$1 250	\$1 201	...
Persons	149 454	35 920	24 196	11 356	113 534	5	101 089	12 037	2 738	2 636	66
Percent 65 years and over.....	10.4	9.2	8.4	10.3	10.8	—	10.8	9.8	10.8	10.2	...
Related children under 18 years.....	77 841	19 077	12 858	6 100	58 764	5	52 192	6 426	1 448	1 422	18
Percent living with both parents.....	32.1	32.9	29.7	39.2	31.9	—	30.8	39.8	32.7	31.8	...

Table 95. Poverty Status in 1969 of Negro Families and Persons for Areas and Places: 1970—Continued

[Excludes inmates of institutions, members of the Armed Forces living in barracks, college students in dormitories, and unrelated individuals under 14 years. Data based on sample, see text. For minimum base for derived figures (percent, median, etc.) and meaning of symbols, see text]

**Standard Metropolitan
Statistical Areas
Places of 50,000 or More
(or Central Cities)
Urban Balance
Urbanized Areas
Places of 50,000 or More**

ALL INCOME LEVELS

	Urbanized areas									
				Chicago-Northwestern Indiana			Davenport-Rock Island-Moline			Decatur
	Aurora-Elgin	Bloomington-Normal	Champaign-Urbana	Total	Illinois portion	Indiana portion	Total	Illinois portion	Iowa portion	
Families	1 884	342	1 799	291 137	266 352	24 785	2 497	1 602	895	2 123
Percent receiving public assistance income.....	7.5	9.9	15.3	16.6	16.9	14.2	19.9	15.7	27.4	23.6
Mean size of family.....	4.01	4.02	3.88	4.06	4.05	4.19	4.16	4.10	4.26	4.23
With related children under 18 years.....	1 368	231	1 231	202 846	185 199	17 647	1 925	1 221	704	1 642
Mean number of related children under 18 years.....	2.59	2.95	2.72	2.79	2.79	2.81	2.86	2.81	2.96	2.86
Families with female head.....	384	94	487	81 300	75 549	5 751	707	446	261	633
With related children under 18 years.....	325	70	419	67 483	62 628	4 855	653	406	247	566
With related children under 6 years.....	191	29	275	36 278	33 804	2 474	429	250	179	363
Percent of heads in labor force.....	82.7	...	44.4	39.5	38.8	50.0	30.5	33.6	26.3	58.7
Family heads	1 884	342	1 799	291 137	266 352	24 785	2 497	1 602	895	2 123
Percent 65 years and over.....	6.1	13.5	8.8	7.8	7.7	9.2	7.7	8.2	6.8	6.4
Civilian male family heads under 65 years.....	1 401	228	1 164	191 436	174 289	17 147	1 630	1 057	573	1 384
Percent in labor force.....	95.4	90.4	87.3	92.3	92.2	93.9	94.6	93.1	97.4	95.4
Unrelated individuals	520	223	1 060	115 399	107 902	7 497	805	532	273	608
Percent receiving public assistance income.....	1.0	9.0	12.4	14.2	14.6	9.6	11.1	13.9	5.5	14.8
Percent 65 years and over.....	20.8	31.4	19.1	20.9	20.7	23.3	24.8	27.4	19.8	18.1
Persons	8 084	1 597	8 047	1 298 614	1 187 381	111 233	11 188	7 106	4 082	9 597
Percent receiving Social Security income.....	4.0	9.1	7.5	5.9	5.8	6.6	5.9	5.3	5.5	5.9
Percent 65 years and over.....	4.4	9.1	6.1	5.4	5.4	5.3	4.8	5.3	3.8	4.3
Percent receiving Social Security income.....	63.6	68.5	76.2	62.8	62.0	72.0	65.9	58.3	84.5	71.2
Households	1 998	464	2 206	331 076	304 282	26 794	2 865	1 898	967	2 398
In owner occupied housing units.....	802	198	941	64 746	53 227	11 519	1 157	751	406	1 246
Mean value of unit.....	\$16 854	\$11 004	\$14 889	\$19 553	\$20 450	\$15 410	\$13 607	\$13 757	\$13 329	\$11 283
In renter occupied housing units.....	1 196	266	1 265	266 330	251 055	15 275	1 708	1 147	561	1 152
Mean gross rent.....	\$136	\$104	\$118	\$118	\$120	\$96	\$100	\$99	\$102	\$103
Percent lacking some or all plumbing facilities.....	5.8	7.8	5.2	4.4	4.2	6.4	5.3	3.5	8.8	5.4

INCOME LESS THAN POVERTY LEVEL

Families	178	88	486	58 161	53 367	4 794	634	400	234	532
Percent of all families.....	9.4	25.7	27.0	20.0	20.0	19.3	25.4	25.0	26.1	25.1
Mean family income.....	\$1 849	...	\$2 211	\$2 160	\$2 176	\$1 978	\$2 267	\$2 223	\$2 343	\$2 077
Mean income deficit.....	\$1 647	...	\$1 716	\$1 900	\$1 901	\$1 897	\$1 790	\$1 893	\$1 613	\$1 802
Percent receiving public assistance income.....	31.5	...	38.3	48.6	46.7	40.1	46.1	38.0	59.8	51.9
Mean size of family.....	3.74	...	4.46	4.67	4.69	4.45	4.66	4.79	4.45	4.48
With related children under 18 years.....	138	75	392	49 317	45 470	3 847	584	360	224	471
Mean number of related children under 18 years.....	2.78	...	3.49	3.56	3.58	3.34	3.42	3.57	3.19	3.31
Families with female head.....	105	37	270	37 647	34 735	2 912	465	277	188	363
With related children under 18 years.....	89	37	251	35 427	32 754	2 673	456	268	188	346
With related children under 6 years.....	66	20	210	22 649	21 128	1 521	316	176	140	229
Percent of heads in labor force.....	38.1	19.8	18.8	34.3	24.7	23.3	26.4	44.1
Family heads	178	88	486	58 161	53 367	4 794	634	400	234	532
Percent 65 years and over.....	7.9	...	12.8	9.7	9.2	15.3	8.8	12.3	3.0	8.3
Civilian male heads under 65 years.....	59	41	165	16 387	15 077	1 310	124	88	36	136
Percent in labor force.....	71.5	65.4	64.8	71.6	92.7	79.4
Unrelated individuals	180	156	582	42 986	39 950	3 036	369	233	136	249
Percent of all unrelated individuals.....	34.6	70.0	54.9	37.2	37.0	40.5	45.8	43.8	49.8	41.0
Mean income.....	\$719	\$937	\$772	\$776	\$776	\$696	\$815	\$860	\$736	\$718
Mean income deficit.....	\$1 126	\$921	\$1 071	\$1 073	\$1 069	\$1 137	\$1 040	\$1 001	\$1 105	\$1 148
Percent receiving public assistance income.....	2.8	12.8	18.9	27.7	27.7	19.6	18.2	22.3	11.0	20.9
Percent 65 years and over.....	30.6	37.2	29.2	35.6	35.4	38.9	29.3	33.0	22.8	16.5
Persons	845	609	2 750	314 480	290 125	24 355	3 324	2 147	1 177	2 632
Percent of all persons.....	10.5	38.1	34.2	24.2	24.4	21.9	29.7	30.2	28.8	27.4
Percent receiving Social Security income.....	10.5	14.9	10.3	8.3	8.1	11.0	8.2	9.3	6.1	6.8
Percent 65 years and over.....	8.2	13.0	10.1	8.0	7.9	9.5	6.1	7.2	4.0	4.1
Percent receiving Social Security income.....	76.9	62.4	61.6	70.3	66.5	84.1
Related children under 18 years.....	392	309	1 391	173 588	160 873	12 715	1 887	1 235	652	1 490
Percent living with both parents.....	34.7	50.8	26.7	23.0	22.7	26.7	21.1	22.8	17.8	19.3
Households	244	170	714	80 091	73 961	6 130	839	560	279	630
Percent of all households.....	12.2	36.6	32.4	24.2	24.3	22.9	29.3	29.5	28.9	26.3
In owner occupied housing units.....	87	52	187	5 522	4 074	1 448	183	126	57	165
Mean value of unit.....	\$10 166	\$16 824	\$18 136	\$13 132	\$11 881	\$11 681	...	\$10 574
In renter occupied housing units.....	157	118	527	74 569	69 887	4 682	656	434	222	465
Mean gross rent.....	\$130	\$98	\$109	\$106	\$107	\$85	\$95	\$91	\$103	\$99
Percent lacking some or all plumbing facilities.....	11.1	10.6	10.1	6.9	6.6	11.0	7.0	5.5	10.0	8.9

INCOME LESS THAN 75 PERCENT OF POVERTY LEVEL

Families	131	55	310	41 139	37 595	3 544	420	268	152	352
Percent of all families.....	7.0	16.1	17.2	14.1	14.1	14.3	16.8	16.7	17.0	16.6
Mean income deficit.....	\$1 198	...	\$1 358	\$1 435	\$1 436	\$1 425	\$1 393	\$1 512	\$1 183	\$1 462
Families with female head.....	79	22	178	27 798	25 518	2 280	307	189	118	261
Unrelated individuals	142	121	481	34 003	31 509	2 494	320	191	129	185
Percent of all unrelated individuals.....	27.3	54.3	45.4	29.5	29.5	33.3	39.8	35.9	47.3	30.4
Mean income deficit.....	\$874	\$666	\$772	\$825	\$821	\$866	\$693	\$692	\$695	\$695
Persons	629	377	1 842	223 900	205 901	17 999	2 202	1 445	757	1 675
Percent 65 years and over.....	7.8	16.7	10.4	7.8	7.7	8.7	5.4	5.5	5.2	4.2
Related children under 18 years.....	283	156	895	123 819	114 301	9 518	1 271	851	420	981
Percent living with both parents.....	37.5	58.3	22.2	19.1	18.8	22.1	21.6	22.0	21.0	11.8

INCOME LESS THAN 125 PERCENT OF POVERTY LEVEL

Families	279	127	643	75 829	69 622	6 207	819	510	309	706
Percent of all families.....	14.8	37.1	35.7	26.0	26.1	25.0	32.8	31.8	34.5	33.3
Mean income deficit.....	\$1 728	\$1 970	\$2 147	\$2 361	\$2 363	\$2 329	\$2 282	\$2 386	\$2 109	\$2 201
Families with female head.....	140	63	305	44 471	41 100	3 371	515	311	204	442
Unrelated individuals	230	170	684	50 998	47 465	3 533	436	266	170	312
Percent of all unrelated individuals.....	44.2	76.2	64.5	44.2	44.0	47.1	54.2	50.0	62.3	51.3
Mean income deficit.....	\$1 298	\$1 286	\$1 341	\$1 329	\$1 323	\$1 404	\$1 315	\$1 313	\$1 318	\$1 327
Persons	1 383	769	3 445	406 402	374 867	31 535	4 135	2 682	1 453	3 377
Percent 65 years and over.....	8.1	11.2	9.6	7.8	7.6	9.2	6.6	7.3	5.3	4.5
Related children under 18 years.....	668	376	1 665	223 101	206 601	16 500	2 401	1 583	818	1 891
Percent living with both parents.....	40.7	45.7	33.2	30.8	30.4	36.2	33.1	34.6	30.3	24.5

Table 95. Poverty Status in 1969 of Negro Families and Persons for Areas and Places: 1970—Continued

[Excludes inmates of institutions, members of the Armed Forces living in barracks, college students in dormitories, and unrelated individuals under 14 years. Data based on sample, see text. For minimum base for derived figures (percent, median, etc.) and meaning of symbols, see text.]

**Standard Metropolitan
Statistical Areas
Places of 50,000 or More
(or Central Cities)
Urban Balance
Urbanized Areas
Places of 50,000 or More**

	Urbanized areas—Con.									
	Dubuque			St. Louis						
	Total	Illinois portion	Iowa portion	Jobet	Peoria	Rockford	Total	Illinois portion	Missouri portion	Springfield
ALL INCOME LEVELS										
Families	14	—	14	2 939	3 244	3 267	79 683	14 408	65 275	1 734
Percent receiving public assistance income.....	—	—	—	8.6	17.5	17.5	20.7	29.4	18.8	11.6
Mean size of family.....	—	—	—	4.41	4.10	4.27	4.15	4.25	4.12	3.87
With related children under 18 years.....	9	—	9	2 245	2 460	2 546	53 734	10 105	43 629	1 135
Mean number of related children under 18 years.....	—	—	—	2.96	2.93	3.02	2.93	3.02	2.91	2.85
Families with female head.....	—	—	—	730	974	876	24 385	4 899	19 486	461
With related children under 18 years.....	—	—	—	625	887	778	19 447	4 103	15 344	346
With related children under 6 years.....	—	—	—	276	587	499	10 154	2 210	7 944	188
Percent of heads in labor force.....	—	—	—	57.2	49.9	50.1	51.9	31.8	57.5	68.6
Family heads	14	—	14	2 939	3 244	3 267	79 683	14 408	65 275	1 734
Percent 65 years and over.....	—	—	—	6.1	5.6	4.9	11.7	11.7	11.8	14.0
Civilian male family heads under 65 years.....	14	—	14	2 078	2 098	2 271	47 927	8 123	39 804	1 065
Percent in labor force.....	—	—	—	92.8	94.7	93.4	90.1	85.8	91.0	96.5
Unrelated individuals	7	—	7	916	1 129	1 047	32 126	5 098	27 028	708
Percent receiving public assistance income.....	—	—	—	7.3	8.4	10.0	21.6	31.7	19.7	12.9
Percent 65 years and over.....	—	—	—	22.9	21.4	16.5	30.6	33.4	30.1	28.0
Persons	82	—	82	13 876	14 435	15 002	362 573	66 391	296 182	7 419
Percent receiving Social Security income.....	—	—	—	4.4	4.8	4.9	8.2	7.6	8.3	9.0
Percent 65 years and over.....	—	—	—	3.8	4.4	3.3	7.6	7.0	7.8	8.7
Percent receiving Social Security income.....	—	—	—	68.8	63.7	—	66.6	60.3	67.9	63.3
Households	14	—	14	3 300	3 916	3 509	92 056	17 119	74 937	2 192
In owner occupied housing units.....	5	—	5	1 360	1 538	1 504	29 569	7 339	22 230	1 026
Mean value of unit.....	—	—	—	\$13 514	\$10 480	\$13 403	\$11 852	\$8 959	\$12 807	\$11 216
In renter occupied housing units.....	9	—	9	1 940	2 378	2 005	62 487	9 780	52 707	1 166
Mean gross rent.....	—	—	—	\$106	\$93	\$107	\$86	\$90	\$86	\$86
Percent lacking some or all plumbing facilities.....	—	—	—	15.1	4.6	4.3	8.1	11.9	7.2	2.5
INCOME LESS THAN POVERTY LEVEL										
Families	—	—	—	522	754	723	20 925	5 290	15 635	423
Percent of all families.....	—	—	—	17.8	23.2	22.1	26.3	36.7	24.0	24.4
Mean family income.....	—	—	—	\$2 293	\$2 234	\$2 143	\$2 057	\$1 970	\$2 086	\$2 307
Mean income deficit.....	—	—	—	\$1 896	\$1 769	\$1 974	\$2 013	\$1 981	\$2 023	\$1 700
Percent receiving public assistance income.....	—	—	—	32.2	43.6	43.6	44.6	52.7	41.8	33.6
Mean size of family.....	—	—	—	4.89	4.64	4.84	4.74	4.55	4.80	4.61
With related children under 18 years.....	—	—	—	472	685	658	16 724	4 246	12 478	332
Mean number of related children under 18 years.....	—	—	—	3.47	3.40	3.51	3.64	3.46	3.70	3.77
Families with female head.....	—	—	—	320	521	446	12 406	3 167	9 239	213
With related children under 18 years.....	—	—	—	305	505	438	11 294	2 921	8 373	193
With related children under 6 years.....	—	—	—	151	378	335	6 657	1 744	4 913	124
Percent of heads in labor force.....	—	—	—	54.3	39.2	36.4	37.9	20.8	43.9	61.3
Family heads	—	—	—	522	754	723	20 925	5 290	15 635	423
Percent 65 years and over.....	—	—	—	8.0	5.7	6.8	14.0	12.8	14.4	19.4
Civilian male heads under 65 years.....	—	—	—	181	198	241	6 391	1 637	4 754	137
Percent in labor force.....	—	—	—	55.2	86.9	73.9	67.7	59.3	70.6	80.3
Unrelated individuals	7	—	7	353	592	398	15 611	3 310	12 301	305
Percent of all unrelated individuals.....	—	—	—	38.5	52.4	38.0	48.6	64.9	45.5	43.1
Mean income.....	—	—	—	\$846	\$708	\$773	\$812	\$805	\$814	\$847
Mean income deficit.....	—	—	—	\$995	\$1 141	\$1 069	\$1 016	\$1 031	\$1 012	\$1 002
Percent receiving public assistance income.....	—	—	—	16.7	14.5	22.1	33.5	41.6	31.3	25.6
Percent 65 years and over.....	—	—	—	41.4	30.4	32.4	42.9	39.1	44.0	35.1
Persons	7	—	7	2 907	4 087	3 899	114 743	27 377	87 366	2 255
Percent of all persons.....	—	—	—	20.9	28.3	26.0	31.6	41.2	29.5	30.4
Percent receiving Social Security income.....	—	—	—	8.0	6.9	8.1	10.6	9.7	11.0	12.3
Percent 65 years and over.....	—	—	—	7.2	6.3	6.2	10.3	8.8	10.8	10.5
Percent receiving Social Security income.....	—	—	—	71.8	63.3	67.1	63.3	60.1	64.1	68.6
Related children under 18 years.....	—	—	—	1 653	2 170	2 257	60 158	14 726	45 432	1 223
Percent living with both parents.....	—	—	—	33.0	25.0	24.5	25.7	26.0	25.6	20.3
Households	—	—	—	749	1 137	869	29 508	7 382	22 126	632
Percent of all households.....	—	—	—	22.7	29.0	24.8	32.1	43.1	29.5	28.8
In owner occupied housing units.....	—	—	—	165	205	206	5 620	1 996	3 624	190
Mean value of unit.....	—	—	—	\$11 583	\$7 887	\$11 964	\$9 376	\$7 429	\$10 448	\$8 359
In renter occupied housing units.....	—	—	—	584	932	663	23 888	5 386	18 502	442
Mean gross rent.....	—	—	—	\$101	\$83	\$99	\$79	\$87	\$76	\$76
Percent lacking some or all plumbing facilities.....	—	—	—	18.2	6.3	6.6	13.4	16.5	12.4	2.1
INCOME LESS THAN 75 PERCENT OF POVERTY LEVEL										
Families	—	—	—	355	486	509	15 262	4 009	11 253	274
Percent of all families.....	—	—	—	12.1	15.0	15.6	19.2	27.8	17.2	15.8
Mean income deficit.....	—	—	—	\$1 446	\$1 432	\$1 520	\$1 540	\$1 449	\$1 572	\$1 331
Families with female head.....	—	—	—	228	362	324	9 812	2 516	7 296	157
Unrelated individuals	7	—	7	301	535	319	12 448	2 768	9 680	257
Percent of all unrelated individuals.....	—	—	—	32.9	47.4	30.5	38.7	54.3	35.8	36.3
Mean income deficit.....	—	—	—	\$657	\$774	\$812	\$752	\$718	\$762	\$676
Persons	7	—	7	2 036	2 826	2 778	84 409	21 139	63 270	1 548
Percent 65 years and over.....	—	—	—	8.4	6.0	6.3	9.9	8.7	10.3	11.4
Related children under 18 years.....	—	—	—	1 118	1 608	1 669	45 253	11 472	33 781	848
Percent living with both parents.....	—	—	—	29.7	23.6	22.8	20.5	21.5	20.2	20.6
INCOME LESS THAN 125 PERCENT OF POVERTY LEVEL										
Families	5	—	5	707	1 009	946	27 135	6 350	20 785	549
Percent of all families.....	—	—	—	24.1	31.1	29.0	34.1	44.1	31.8	31.7
Mean income deficit.....	—	—	—	\$2 318	\$2 223	\$2 426	\$2 454	\$2 557	\$2 423	\$2 162
Families with female head.....	—	—	—	396	606	521	14 610	3 459	11 151	240
Unrelated individuals	7	—	7	423	711	469	18 396	3 676	14 720	381
Percent of all unrelated individuals.....	—	—	—	46.2	63.0	44.8	57.3	72.1	54.5	53.8
Mean income deficit.....	—	—	—	\$1 256	\$1 377	\$1 333	\$1 283	\$1 361	\$1 264	\$1 211
Persons	12	—	12	3 848	5 218	5 010	145 560	32 849	112 711	2 702
Percent 65 years and over.....	—	—	—	6.7	6.0	5.3	10.3	8.7	10.7	10.7
Related children under 18 years.....	—	—	—	2 189	2 890	2 955	75 946	17 496	58 450	1 440
Percent living with both parents.....	—	—	—	35.3	34.0	33.0	31.9	32.7	31.7	32.3

Table 95. Poverty Status in 1969 of Negro Families and Persons for Areas and Places: 1970—Continued

[Excludes inmates of institutions, members of the Armed Forces living in barracks, college students in dormitories, and unrelated individuals under 14 years. Data based on sample, see text. For minimum base for derived figures (percent, median, etc.) and meaning of symbols, see text]

Standard Metropolitan Statistical Areas Places of 50,000 or More (or Central Cities) Urban Balance Urbanized Areas Places of 50,000 or More	Places										
	Arlington Heights	Aurora	Berwyn	Champaign	Chicago	Cicero	Decatur	Des Plaines	East St. Louis	Elgin	Elmhurst
ALL INCOME LEVELS											
Families	5	1 121	—	1 094	244 626	—	2 123	4	10 652	548	4
Percent receiving public assistance income.....	5.2	—	—	15.7	17.7	—	23.6	—	30.6	10.2	—
Mean size of family.....	3.99	—	—	3.96	4.04	—	4.23	—	4.16	3.96	—
With related children under 18 years.....	809	—	—	707	169 908	—	1 642	—	7 391	423	4
Mean number of related children under 18 years.....	2.60	—	—	2.64	2.79	—	2.86	—	2.98	2.53	—
Families with female head.....	195	—	—	303	71 644	—	533	—	3 812	150	—
With related children under 18 years.....	162	—	—	255	59 509	—	566	—	3 161	142	—
With related children under 6 years.....	89	—	—	170	32 293	—	363	—	1 749	81	—
Percent of heads in labor force.....	—	—	—	44.1	37.8	—	58.7	—	30.7	—	—
Family heads	5	1 121	—	1 094	244 626	—	2 123	4	10 652	548	4
Percent 65 years and over.....	6.7	—	—	12.2	7.6	—	6.4	—	11.9	4.4	—
Civilian male family heads under 65 years.....	5	858	—	663	158 106	—	1 384	—	5 812	379	4
Percent in labor force.....	96.3	—	—	87.0	92.0	—	95.4	—	84.4	92.6	—
Unrelated individuals	25	317	—	717	101 225	—	608	20	3 773	154	19
Percent receiving public assistance income.....	1.6	—	—	13.1	15.0	—	14.8	—	32.5	—	—
Percent 65 years and over.....	23.0	—	—	19.1	20.8	—	18.1	—	32.6	22.7	—
Persons	44	4 793	10	5 049	1 088 400	4	9 597	35	48 113	2 325	38
Percent receiving Social Security income.....	4.3	—	—	9.2	5.9	—	5.9	—	7.9	4.0	—
Percent 65 years and over.....	4.9	—	—	7.5	5.5	—	4.3	—	7.0	3.7	—
Percent receiving Social Security income.....	66.0	—	—	77.4	61.8	—	71.2	—	61.1	—	—
Households	23	1 215	—	1 372	282 068	—	2 398	13	12 618	554	4
In owner occupied housing units.....	5	561	—	566	42 066	—	1 246	—	4 942	136	4
Mean value of unit.....	\$15 185	—	—	\$14 290	\$20 745	—	\$11 283	—	\$8 990	\$21 018	—
In renter occupied housing units.....	18	654	—	806	240 002	—	1 152	13	7 676	418	—
Mean gross rent.....	\$138	—	—	\$119	\$119	—	\$103	—	\$91	\$131	—
Percent lacking some or all plumbing facilities.....	5.0	—	—	6.0	4.3	—	5.4	—	10.2	6.9	—
INCOME LESS THAN POVERTY LEVEL											
Families	—	95	—	349	50 548	—	532	—	4 025	69	—
Percent of all families.....	8.5	—	—	31.9	20.7	—	25.1	—	37.8	12.6	—
Mean family income.....	—	—	—	\$2 288	\$2 176	—	\$2 077	—	\$1 968	—	—
Mean income deficit.....	—	—	—	\$1 521	\$1 901	—	\$1 802	—	\$1 937	—	—
Percent receiving public assistance income.....	—	—	—	31.5	30.6	—	51.9	—	53.6	—	—
Mean size of family.....	—	—	—	4.24	4.49	—	4.48	—	4.42	—	—
With related children under 18 years.....	—	—	—	266	43 211	—	471	—	3 192	47	—
Mean number of related children under 18 years.....	—	—	—	3.20	3.58	—	3.31	—	3.40	—	—
Families with female head.....	—	—	—	172	33 291	—	363	—	2 428	39	—
With related children under 18 years.....	—	—	—	153	31 489	—	346	—	2 240	31	—
With related children under 6 years.....	—	—	—	137	20 312	—	229	—	1 416	23	—
Percent of heads in labor force.....	—	—	—	39.4	17.8	—	44.1	—	20.4	—	—
Family heads	—	95	—	349	50 548	—	532	—	4 025	69	—
Percent 65 years and over.....	—	—	—	17.8	8.9	—	8.3	—	12.3	—	—
Civilian male heads under 65 years.....	—	26	—	126	13 987	—	136	—	1 236	25	—
Percent in labor force.....	—	—	—	75.4	64.1	—	79.4	—	54.4	—	—
Unrelated individuals	—	114	—	421	37 522	—	249	11	2 460	56	10
Percent of all unrelated individuals.....	—	36.0	—	58.7	37.1	—	41.0	—	65.2	36.4	—
Mean income.....	—	\$768	—	\$868	\$778	—	\$718	—	\$809	—	—
Mean income deficit.....	—	\$1 058	—	\$975	\$1 067	—	\$1 148	—	\$1 029	—	—
Percent receiving public assistance income.....	—	4.4	—	20.2	28.6	—	20.9	—	42.4	—	—
Percent 65 years and over.....	—	45.6	—	28.5	35.6	—	16.5	—	36.9	—	—
Persons	—	487	—	1 901	274 356	—	2 632	11	20 268	286	10
Percent of all persons.....	—	10.2	—	37.7	25.2	—	27.4	—	42.1	12.3	—
Percent receiving Social Security income.....	—	15.0	—	12.0	8.0	—	6.8	—	9.6	5.6	—
Percent 65 years and over.....	—	12.5	—	11.6	7.8	—	4.1	—	8.3	2.8	—
Percent receiving Social Security income.....	—	—	—	73.3	61.4	—	84.1	—	60.9	—	—
Related children under 18 years.....	—	235	—	930	152 657	—	1 490	—	10 838	127	—
Percent living with both parents.....	—	30.6	—	31.9	22.0	—	19.3	—	23.4	31.5	—
Households	—	144	—	498	70 436	—	630	—	5 586	86	—
Percent of all households.....	—	11.9	—	36.3	25.0	—	26.3	—	44.3	15.5	—
In owner occupied housing units.....	—	70	—	133	3 095	—	145	—	1 327	17	—
Mean value of unit.....	—	—	—	\$10 008	\$18 765	—	\$10 574	—	\$7 620	—	—
In renter occupied housing units.....	—	74	—	365	67 341	—	465	—	4 259	69	—
Mean gross rent.....	—	—	—	\$108	\$107	—	\$99	—	\$88	—	—
Percent lacking some or all plumbing facilities.....	—	12.5	—	11.0	6.5	—	8.9	—	14.3	—	—
INCOME LESS THAN 75 PERCENT OF POVERTY LEVEL											
Families	—	61	—	210	35 676	—	352	—	3 048	64	—
Percent of all families.....	—	5.4	—	19.2	14.6	—	16.6	—	28.6	11.7	—
Mean income deficit.....	—	—	—	\$1 216	\$1 431	—	\$1 462	—	\$1 407	—	—
Families with female head.....	—	39	—	111	24 428	—	261	—	1 905	34	—
Unrelated individuals	—	93	—	329	29 563	—	185	5	2 059	39	10
Percent of all unrelated individuals.....	—	29.3	—	45.9	29.2	—	30.4	—	54.6	25.3	—
Mean income deficit.....	—	—	—	\$699	\$820	—	\$996	—	\$716	—	—
Persons	—	354	—	1 217	195 211	—	1 675	5	15 605	253	10
Percent 65 years and over.....	—	12.4	—	11.7	7.7	—	4.2	—	8.3	2.0	—
Related children under 18 years.....	—	170	—	545	108 910	—	981	—	8 425	107	—
Percent living with both parents.....	—	38.8	—	22.9	18.3	—	11.8	—	19.6	37.4	—
INCOME LESS THAN 125 PERCENT OF POVERTY LEVEL											
Families	—	164	—	445	65 790	—	706	—	4 806	93	—
Percent of all families.....	—	14.6	—	40.7	26.9	—	33.3	—	45.1	17.0	—
Mean income deficit.....	—	\$1 631	—	\$2 048	\$2 367	—	\$2 201	—	\$2 514	—	—
Families with female head.....	—	78	—	190	39 298	—	442	—	2 650	52	—
Unrelated individuals	—	145	—	503	44 624	—	312	11	2 732	69	15
Percent of all unrelated individuals.....	—	45.7	—	70.2	44.1	—	51.3	—	72.4	44.8	—
Mean income deficit.....	—	\$1 242	—	\$1 245	\$1 321	—	\$1 327	—	\$1 358	—	—
Persons	—	752	—	2 429	353 286	—	3 377	11	24 196	489	15
Percent 65 years and over.....	—	11.2	—	11.3	7.6	—	4.5	—	8.4	4.3	—
Related children under 18 years.....	—	332	—	1 108	195 257	—	1 891	—	12 858	256	—
Percent living with both parents.....	—	36.7	—	38.6	29.6	—	24.5	—	29.7	34.8	—

Table 95. Poverty Status in 1969 of Negro Families and Persons for Areas and Places: 1970—Continued

(Excludes inmates of institutions, members of the Armed Forces living in barracks, college students in dormitories, and unrelated individuals under 14 years. Data based on sample, see text. For minimum base for derived figures (percent, median, etc.) and meaning of symbols, see text)

**Standard Metropolitan
Statistical Areas
Places of 50,000 or More
(or Central Cities)
Urban Balance
Urbanized Areas
Places of 50,000 or More**

ALL INCOME LEVELS

Families	2 998	2 002	5	28	3 212	2 625	1 104	13	1 693	1 842
Percent receiving public assistance income.....	6.1	9.1	—	—	17.7	17.3	15.6	—	11.9	10.9
Mean size of family.....	3.77	4.30	—	—	4.10	4.24	4.16	—	3.85	4.18
With related children under 18 years.....	1 798	1 545	5	28	2 436	2 014	882	9	1 126	1 258
Mean number of related children under 18 years.....	2.43	2.82	—	—	2.95	2.93	2.89	—	2.82	2.93
Families with female head	697	539	—	—	971	700	338	—	455	402
With related children under 18 years.....	453	472	—	—	887	624	315	—	346	323
With related children under 6 years.....	155	202	—	—	587	411	196	—	188	204
Percent of heads in labor force.....	62.6	59.9	—	—	49.9	49.6	35.2	—	68.6	66.2
Family heads	2 998	2 002	5	28	3 212	2 625	1 104	13	1 693	1 842
Percent 65 years and over.....	10.1	6.3	—	—	5.7	4.9	—	—	13.8	6.0
Civilian male family heads under 65 years.....	2 073	1 376	5	28	2 074	1 831	714	13	1 038	1 326
Percent in labor force.....	96.3	91.3	—	—	94.6	93.6	94.3	—	96.4	93.4
Unrelated individuals	1 314	570	5	21	1 103	908	397	39	687	615
Percent receiving public assistance income.....	8.3	0.7	—	—	8.6	9.9	15.9	—	13.2	0.3
Percent 65 years and over.....	21.8	22.3	—	—	21.6	17.0	22.9	—	28.2	15.9
Persons	12 609	9 188	10	194	14 288	12 025	4 993	78	7 208	8 307
Percent receiving Social Security income.....	6.0	4.7	—	—	4.9	4.9	5.2	—	9.0	4.6
Percent 65 years and over.....	7.6	3.8	—	—	4.4	3.7	4.4	—	8.7	4.3
Percent receiving Social Security income.....	55.0	62.8	—	—	63.5	69.1	60.7	—	62.8	64.3
Households	3 111	2 156	5	33	3 858	2 854	1 302	13	2 153	1 964
In owner occupied housing units.....	1 109	712	5	23	1 502	1 157	446	13	999	575
Mean value of unit.....	\$24 971	\$13 613	—	—	\$10 311	\$13 961	\$12 943	—	\$11 315	\$17 314
In renter occupied housing units.....	2 002	1 444	—	10	2 356	1 697	856	—	1 154	1 389
Mean gross rent.....	\$161	\$105	—	—	\$92	\$106	\$98	—	\$86	\$127
Percent lacking some or all plumbing facilities.....	1.7	9.7	—	—	4.7	3.9	1.7	—	2.0	4.2

INCOME LESS THAN POVERTY LEVEL

Families	245	395	—	—	754	584	289	—	412	326
Percent of all families.....	8.2	19.7	—	—	23.5	22.2	26.2	—	24.3	17.7
Mean family income.....	\$1 754	\$2 239	—	—	\$2 234	\$2 126	\$2 406	—	\$2 349	\$2 399
Mean income deficit.....	\$1 840	\$1 739	—	—	\$1 769	\$1 901	\$1 666	—	\$1 705	\$1 688
Percent receiving public assistance income.....	8.6	28.4	—	—	40.2	42.6	39.4	—	34.5	30.4
Mean size of family.....	3.96	4.61	—	—	4.64	4.67	4.72	—	4.68	4.92
With related children under 18 years.....	163	351	—	—	685	536	253	—	332	270
Mean number of related children under 18 years.....	3.04	3.26	—	—	3.40	3.34	3.71	—	3.77	3.94
Families with female head	137	245	—	—	521	369	203	—	207	190
With related children under 18 years.....	97	230	—	—	505	361	194	—	193	181
With related children under 6 years.....	43	116	—	—	378	280	132	—	124	135
Percent of heads in labor force.....	—	60.3	—	—	39.2	36.8	27.3	—	61.3	54.8
Family heads	245	395	—	—	754	584	289	—	412	326
Percent 65 years and over.....	15.5	9.1	—	—	5.7	6.7	13.1	—	18.7	7.7
Civilian male heads under 65 years.....	78	135	—	—	198	189	57	—	137	124
Percent in labor force.....	—	53.3	—	—	86.9	75.1	—	—	80.3	79.0
Unrelated individuals	537	196	5	4	576	340	178	14	297	156
Percent of all unrelated individuals.....	40.9	34.4	—	—	52.2	37.4	44.8	—	43.2	25.4
Mean income.....	\$962	\$877	—	—	\$714	\$730	\$890	—	\$852	\$471
Mean income deficit.....	\$889	\$968	—	—	\$1 132	\$1 107	\$993	—	\$996	\$1 385
Percent receiving public assistance income.....	16.4	2.0	—	—	14.9	21.5	26.4	—	26.3	1.3
Percent 65 years and over.....	33.9	37.2	—	—	31.3	33.8	22.5	—	34.7	32.7
Persons	1 507	2 018	5	4	4 071	3 070	1 543	14	2 225	1 761
Percent of all persons.....	12.0	22.0	—	—	28.5	25.5	30.9	—	30.9	21.2
Percent receiving Social Security income.....	14.2	7.9	—	—	7.0	8.0	8.2	—	11.6	6.8
Percent 65 years and over.....	17.9	6.1	—	—	6.4	7.0	6.4	—	9.8	5.3
Percent receiving Social Security income.....	49.1	75.6	—	—	63.3	64.7	—	—	65.9	—
Related children under 18 years.....	528	1 172	—	—	2 170	1 772	884	—	1 205	1 011
Percent living with both parents.....	42.6	32.8	—	—	25.0	24.8	18.6	—	29.5	29.2
Households	425	515	—	—	1 121	723	404	—	417	421
Percent of all households.....	13.7	23.9	—	—	29.1	25.3	31.0	—	28.7	21.4
In owner occupied housing units.....	91	87	—	—	199	155	87	—	175	46
Mean value of unit.....	—	—	—	—	\$7 785	\$12 829	—	—	\$8 333	—
In renter occupied housing units.....	334	428	—	—	922	568	317	—	442	375
Mean gross rent.....	\$148	\$102	—	—	\$82	\$98	\$86	—	\$76	\$116
Percent lacking some or all plumbing facilities.....	4.2	6.4	—	—	6.4	5.4	1.2	—	1.3	4.8

**INCOME LESS THAN 75 PERCENT OF
POVERTY LEVEL**

Families	189	266	—	—	486	409	182	—	263	211
Percent of all families.....	6.3	13.3	—	—	15.1	15.6	16.5	—	15.5	11.5
Mean family income.....	\$1 324	\$1 295	—	—	\$1 432	\$1 456	\$1 322	—	\$1 347	\$1 319
Mean income deficit.....	96	176	—	—	362	270	140	—	151	143
Unrelated individuals	365	167	5	4	519	278	145	9	249	144
Percent of all unrelated individuals.....	27.8	29.3	—	—	47.1	30.6	36.5	—	36.2	23.4
Mean income deficit.....	\$738	\$623	—	—	\$768	\$843	\$673	—	\$673	\$1 024
Persons	1 151	1 416	5	4	2 810	2 174	969	14	1 492	1 079
Percent 65 years and over.....	15.0	6.4	—	—	6.0	7.2	3.4	—	10.6	7.2
Related children under 18 years.....	395	793	—	—	1 608	1 263	579	—	830	620
Percent living with both parents.....	49.6	30.3	—	—	23.6	22.8	12.8	—	19.5	18.9

**INCOME LESS THAN 125 PERCENT OF
POVERTY LEVEL**

Families	426	531	—	—	1 009	766	367	—	533	464
Percent of all families.....	14.2	26.5	—	—	31.4	29.2	33.2	—	31.5	25.2
Mean family income.....	\$1 760	\$2 184	—	—	\$2 223	\$2 349	\$2 198	—	\$2 179	\$2 091
Mean income deficit.....	228	298	—	—	606	434	233	—	234	255
Unrelated individuals	620	249	5	4	695	399	211	14	373	180
Percent of all unrelated individuals.....	47.2	43.7	—	—	63.0	43.9	53.1	—	54.3	29.3
Mean income deficit.....	\$1 199	\$1 182	—	—	\$1 364	\$1 365	\$1 272	—	\$1 201	\$1 625
Persons	2 488	2 753	5	4	5 202	3 984	1 952	19	2 636	2 386
Percent 65 years and over.....	14.9	5.3	—	—	6.0	5.9	—	—	10.2	5.1
Related children under 18 years.....	982	1 587	—	—	2 890	2 324	1 177	—	1 422	1 390
Percent living with both parents.....	43.9	36.7	—	—	34.0	32.9	32.4	—	31.8	36.7

Places - Con.

Evanston Joliet Oak Lawn Oak Park Peoria Rockford Rock Island Skokie Springfield Waukegan

Table 96. General Characteristics of Persons of Spanish Language for Areas and Places: 1970

(Data based on sample, see text. For minimum base for derived figures (percent, median, etc.) and meaning of symbols, see text)

Standard Metropolitan Statistical Areas Places of 50,000 or More (or Central Cities) Urban Balance Urbanized Areas Places of 50,000 or More	Chicago-Northwestern Indiana SCA			Standard metropolitan statistical areas										
	Total	Illinois portion	Indiana portion	Bloomington-Normal				Champaign-Urbana						
				Total	Bloomington	Normal	Urban balance	Total	Champaign	Urbana	Urban balance			
AGE														
Total, all ages	363 839	327 168	36 671	827	470	260	37	2 060	456	349	929			
Under 5 years	51 372	46 467	4 905	168	93	53	13	313	48	64	138			
5 to 9 years	50 613	45 260	5 353	128	78	37	6	258	14	15	165			
10 to 14 years	44 997	39 993	5 004	117	78	22	6	177	52	21	79			
15 to 19 years	35 392	31 080	4 312	32	15	11	—	263	93	26	144			
20 to 24 years	32 799	30 042	2 757	84	43	41	—	377	85	83	139			
25 to 29 years	30 366	28 011	2 355	131	68	51	—	246	64	75	49			
30 to 34 years	27 119	25 126	1 993	32	26	6	—	193	34	37	107			
35 to 39 years	25 559	23 000	2 559	55	36	13	—	98	23	16	48			
40 to 44 years	21 663	19 238	2 425	26	8	18	—	101	29	6	60			
45 to 49 years	14 786	13 166	1 620	8	8	—	—	27	14	6	—			
50 to 54 years	9 018	7 986	1 032	14	—	7	—	7	—	—	—			
55 to 59 years	6 701	5 944	757	8	—	—	—	—	—	—	—			
60 to 64 years	5 267	4 667	600	14	7	7	—	—	—	—	—			
65 to 69 years	4 088	3 572	516	—	—	—	—	—	—	—	—			
70 to 74 years	1 976	1 713	263	10	10	—	—	—	—	—	—			
75 years and over	2 123	1 903	220	—	—	—	—	—	—	—	—			
Under 18 years	169 310	151 088	18 222	433	258	117	25	867	165	105	445			
21 years and over	175 109	158 630	16 479	369	206	124	12	931	242	201	330			
65 years and over	8 187	7 188	999	10	10	—	—	—	—	—	—			
Median age	19.9	20.1	18.6	15.1	14.1	20.9	...	20.3	21.2	22.9	17.9			
Male, all ages	184 547	166 040	18 507	452	282	126	19	1 135	225	195	568			
Under 5 years	26 086	23 611	2 475	89	67	15	7	142	31	22	57			
5 to 9 years	25 646	23 045	2 601	83	59	24	—	145	14	11	99			
10 to 14 years	22 763	20 120	2 643	59	33	15	6	94	14	21	51			
15 to 19 years	17 759	15 592	2 167	20	9	5	—	197	48	26	123			
20 to 24 years	15 009	13 847	1 162	20	13	7	—	189	15	43	103			
25 to 29 years	15 505	14 316	1 189	86	47	33	—	111	41	34	11			
30 to 34 years	13 526	12 635	891	8	8	—	—	109	27	16	51			
35 to 39 years	13 452	12 179	1 273	36	23	7	6	88	19	16	48			
40 to 44 years	11 579	10 304	1 275	21	8	13	—	47	16	—	25			
45 to 49 years	8 271	7 307	964	8	8	—	—	13	—	6	—			
50 to 54 years	4 664	4 124	540	—	—	—	—	—	—	—	—			
55 to 59 years	3 264	2 835	429	8	—	—	—	—	—	—	—			
60 to 64 years	2 797	2 459	338	14	7	7	—	—	—	—	—			
65 to 69 years	2 274	1 968	306	—	—	—	—	—	—	—	—			
70 to 74 years	1 061	874	187	—	—	—	—	—	—	—	—			
75 years and over	891	824	67	—	—	—	—	—	—	—	—			
Under 18 years	85 554	76 281	9 273	251	168	59	13	457	88	59	249			
21 years and over	89 428	81 053	8 375	201	114	67	6	480	118	105	181			
65 years and over	4 226	3 666	560	—	—	—	—	—	—	—	—			
Median age	20.0	20.2	18.5	14.6	12.3	22.9	...	19.7	21.8	22.0	18.1			
Female, all ages	179 292	161 128	18 164	375	188	134	18	925	231	154	361			
Under 5 years	25 286	22 856	2 430	79	26	38	6	171	17	42	81			
5 to 9 years	24 967	22 215	2 752	45	19	13	6	113	—	4	66			
10 to 14 years	22 234	19 873	2 361	58	45	7	—	83	38	—	28			
15 to 19 years	17 633	15 488	2 145	12	6	6	—	66	45	—	21			
20 to 24 years	17 790	16 195	1 595	64	30	34	—	188	70	40	36			
25 to 29 years	14 861	13 695	1 166	45	21	18	—	135	23	41	38			
30 to 34 years	13 593	12 491	1 102	24	18	—	6	84	7	21	56			
35 to 39 years	12 107	10 821	1 286	19	13	6	—	10	4	—	—			
40 to 44 years	10 084	8 934	1 150	5	—	5	—	54	13	6	35			
45 to 49 years	6 515	5 859	656	—	—	—	—	14	14	—	—			
50 to 54 years	4 354	3 862	492	14	—	7	—	7	—	—	—			
55 to 59 years	3 437	3 109	328	—	—	—	—	—	—	—	—			
60 to 64 years	2 470	2 208	262	—	—	—	—	—	—	—	—			
65 to 69 years	1 814	1 604	210	—	—	—	—	—	—	—	—			
70 to 74 years	915	839	76	10	10	—	—	—	—	—	—			
75 years and over	1 232	1 079	153	—	—	—	—	—	—	—	—			
Under 18 years	83 756	74 807	8 949	182	90	58	12	410	77	46	196			
21 years and over	85 681	77 577	8 104	168	92	57	6	451	124	96	149			
65 years and over	3 961	3 522	439	10	10	—	—	—	—	—	—			
Median age	19.9	20.0	18.6	17.3	18.3	20.4	...	20.8	21.1	23.9	16.3			
RELATIONSHIP TO HEAD OF HOUSEHOLD														
Total population	363 839	327 168	36 671	827	470	260	37	2 060	456	349	929			
In households	361 356	324 879	36 477	800	462	241	37	1 806	390	312	778			
Head of household	88 016	79 759	8 257	188	108	60	6	474	104	113	171			
Family head	77 715	70 248	7 467	173	93	60	6	416	90	80	165			
Male	69 878	62 946	6 932	165	85	60	6	394	90	80	143			
Female	7 837	7 302	535	8	8	—	—	22	—	—	22			
Primary individual	10 301	9 511	790	15	15	—	—	58	14	33	6			
Male	7 485	6 947	538	15	15	—	—	30	7	12	6			
Female	2 816	2 564	252	—	—	—	—	28	7	21	—			
Wife of head	66 354	59 669	6 685	156	80	57	6	377	84	75	137			
Other relative of head	201 521	180 273	21 248	441	274	124	25	919	184	111	465			
Not related to head	5 465	5 178	287	15	—	—	—	36	18	13	5			
In group quarters	2 483	2 289	194	27	8	19	—	254	66	37	151			
Inmate of institution	698	638	60	—	—	—	—	—	—	—	—			
Other	1 785	1 651	134	27	8	19	—	254	66	37	151			
FAMILIES BY PRESENCE OF OWN CHILDREN UNDER 18 YEARS														
Total families	77 715	70 248	7 467	173	93	60	6	416	90	80	165			
With own children under 18 years	58 223	52 545	5 678	153	81	60	6	257	35	40	121			
With own children under 6 years	35 908	32 549	3 359	127	61	40	6	214	21	40	92			
Husband-wife families	66 471	59 721	6 750	165	85	60	6	388	90	80	137			
With own children under 18 years	51 094	45 836	5 258	145	73	60	6	229	35	40	93			
With own children under 6 years	32 482	29 297	3 185	119	73	40	6	195	21	40	73			
Families with female head	7 837	7 302	535	8	8	—	—	22	—	—	22			
With own children under 18 years	5 962	5 591	371	8	8	—	—	22	—	—	22			
With own children under 6 years	2 973	2 826	147	8	8	—	—	13	—	—	13			

Table 96. General Characteristics of Persons of Spanish Language for Areas and Places: 1970—Continued

[Data based on sample, see text. For minimum base for derived figures (percent, median, etc.) and meaning of symbols, see text]

Standard Metropolitan Statistical Areas Places of 50,000 or More (or Central Cities) Urban Balance Urbanized Areas Places of 50,000 or More

	Standard metropolitan statistical areas—Con.											
	Chicago											
	Total	Arlington Heights	Aurora	Berwyn	Chicago	Cicero	Des Plaines	Elgin	Elmhurst	Evanston	Joliet	Oak Lawn
AGE												
Total, all ages	327 168	617	5 412	660	247 343	890	1 153	2 933	869	1 407	3 195	640
Under 5 years	46 467	92	847	54	35 745	98	146	557	109	164	455	77
5 to 9 years	45 260	63	916	63	33 578	83	186	390	107	192	424	96
10 to 14 years	39 993	110	727	82	29 601	16	125	297	137	105	398	87
15 to 19 years	31 080	44	535	73	23 364	77	95	308	120	166	365	47
20 to 24 years	30 042	48	525	13	23 522	153	94	364	79	98	294	24
25 to 29 years	28 011	54	475	47	21 873	84	135	265	36	93	266	61
30 to 34 years	25 126	47	367	78	19 252	57	69	159	14	118	163	57
35 to 39 years	23 000	44	344	54	17 189	58	109	143	94	119	258	55
40 to 44 years	19 238	33	274	74	14 344	47	55	187	56	96	173	41
45 to 49 years	13 166	33	156	39	9 634	58	46	115	61	90	189	6
50 to 54 years	7 986	15	91	35	5 954	38	30	35	26	63	86	16
55 to 59 years	5 944	13	22	21	4 406	20	28	38	25	58	35	19
60 to 64 years	4 667	5	60	5	3 458	23	7	20	—	19	39	24
65 to 69 years	3 572	—	44	6	2 719	52	14	23	5	—	23	23
70 to 74 years	1 713	9	5	10	1 278	19	—	6	—	11	27	7
75 years and over	1 903	7	24	6	1 426	—	14	26	—	15	—	—
Under 18 years	151 088	292	2 805	252	113 380	244	494	1 457	444	551	1 506	289
21 years and over	158 630	295	2 245	388	120 583	609	589	1 342	364	760	1 496	333
65 years and over	7 188	16	73	22	5 423	78	28	55	5	26	50	30
Median age	20.1	19.9	17.0	29.8	20.3	26.1	21.3	18.6	18.4	23.9	19.4	22.7
Male, all ages												
Total	166 040	342	2 817	301	125 196	508	564	1 523	425	662	1 587	323
Under 5 years	23 611	56	407	42	18 122	53	80	313	56	89	223	32
5 to 9 years	23 045	30	493	20	17 086	64	74	201	62	99	224	55
10 to 14 years	20 120	73	383	19	14 741	10	58	162	47	60	183	54
15 to 19 years	15 592	21	289	36	11 560	36	51	119	54	82	170	18
20 to 24 years	13 847	34	264	6	10 932	68	43	161	46	23	125	17
25 to 29 years	14 316	36	234	29	11 244	64	67	128	24	35	122	23
30 to 34 years	12 635	18	179	16	9 699	29	28	113	7	46	77	31
35 to 39 years	12 179	21	230	28	9 008	46	46	88	36	71	146	29
40 to 44 years	10 304	16	135	50	7 728	27	41	96	39	35	103	12
45 to 49 years	7 307	17	102	13	5 329	30	27	78	17	42	98	6
50 to 54 years	4 124	15	35	23	3 043	26	13	10	19	37	50	16
55 to 59 years	2 835	—	6	15	2 118	—	6	20	18	26	9	—
60 to 64 years	2 459	5	41	—	1 805	6	7	12	—	12	30	12
65 to 69 years	1 968	—	9	4	1 484	36	14	11	—	—	14	11
70 to 74 years	874	—	—	—	652	6	—	6	—	5	13	7
75 years and over	824	—	10	—	645	7	9	5	—	—	—	—
Under 18 years	76 281	174	1 440	107	57 008	153	212	762	207	284	728	150
21 years and over	81 053	149	1 165	184	61 662	345	296	703	198	332	758	164
65 years and over	3 666	—	19	4	2 781	49	23	22	—	5	27	18
Median age	20.2	17.9	17.2	29.7	20.5	26.8	22.2	18.6	19.4	20.2	19.8	20.7
Female, all ages												
Total	161 128	275	2 595	359	122 147	382	589	1 410	444	745	1 608	317
Under 5 years	22 856	36	440	12	17 623	45	66	244	53	75	232	45
5 to 9 years	22 215	33	423	43	16 492	19	112	189	45	93	200	41
10 to 14 years	19 873	37	344	63	14 860	6	67	135	90	45	215	33
15 to 19 years	15 488	23	246	37	11 804	41	44	189	66	84	195	29
20 to 24 years	16 195	14	261	7	12 590	85	51	203	33	75	169	7
25 to 29 years	13 695	18	241	18	10 629	20	68	137	12	58	144	38
30 to 34 years	12 491	29	188	62	9 553	28	41	46	7	72	86	26
35 to 39 years	10 821	23	114	26	8 181	12	63	55	58	48	112	26
40 to 44 years	8 934	17	139	24	6 616	20	14	91	17	61	70	29
45 to 49 years	5 859	16	54	26	4 305	28	19	37	44	48	91	—
50 to 54 years	3 862	—	56	12	2 911	17	12	25	7	26	36	—
55 to 59 years	3 109	13	16	6	2 288	20	22	18	7	32	26	—
60 to 64 years	2 208	—	19	5	1 653	17	—	8	—	7	9	12
65 to 69 years	1 604	—	35	2	1 235	16	—	12	5	—	9	12
70 to 74 years	839	9	5	10	626	13	—	—	—	6	14	—
75 years and over	1 079	7	14	6	781	—	5	21	—	15	—	—
Under 18 years	74 807	118	1 365	145	56 372	91	282	695	237	267	778	139
21 years and over	77 577	146	1 080	204	58 921	264	293	639	166	428	738	169
65 years and over	3 522	16	54	18	2 642	29	5	33	5	21	23	12
Median age	20.0	23.0	16.8	29.9	20.1	24.7	20.5	18.6	17.6	25.0	19.0	25.5
RELATIONSHIP TO HEAD OF HOUSEHOLD												
Total population	327 168	617	5 412	660	247 343	890	1 153	2 933	869	1 407	3 195	640
In households	324 879	617	5 406	660	246 419	890	1 148	2 933	863	1 373	3 188	636
Head of household	79 759	131	1 127	188	61 876	305	268	653	159	384	760	136
Family head	70 248	131	1 012	183	53 473	253	254	603	154	336	712	130
Male	62 946	131	933	172	46 953	253	251	563	154	301	660	126
Female	7 302	—	79	11	6 520	—	3	40	—	35	52	4
Primary individual	9 511	—	115	5	8 403	52	14	50	5	48	48	6
Male	6 947	—	87	5	6 175	25	14	50	—	6	40	6
Female	2 564	—	28	—	2 228	27	—	—	5	42	8	—
Wife of head	59 669	130	914	162	44 241	228	236	551	155	282	633	125
Other relative of head	180 273	356	3 280	310	136 144	330	609	1 682	540	668	1 789	368
Not related to head	5 178	—	85	—	4 158	27	35	47	9	39	6	7
In group quarters	2 289	—	6	—	924	—	5	—	6	34	7	4
Inmate of institution	638	—	—	—	247	—	—	—	—	—	—	—
Other	1 651	—	6	—	677	—	5	—	6	34	7	4
FAMILIES BY PRESENCE OF OWN CHILDREN UNDER 18 YEARS												
Total families	70 248	131	1 012	183	53 473	253	254	603	154	336	712	130
With own children under 18 years	52 545	101	823	138	39 733	136	172	473	143	249	556	87
With own children under 6 years	32 549	58	494	44	24 875	66	101	338	79	132	358	58
Husband-wife families	59 721	131	911	158	44 247	224	242	544	154	297	634	126
With own children under 18 years	45 836	101	762	135	33 755	129	169	457	143	216	513	87
With own children under 6 years	29 297	58	476	41	21 956	66	101	329	79	132	337	58
Families with female head	7 302	—	79	11	6 520	—	3	40	—	35	52	4
With own children under 18 years	5 591	—	54	3	5 048	—	3	16	—	29	30	—
With own children under 6 years	2 826	—	11	3	2 605	—	—	9	—	—	8	—

Table 96. General Characteristics of Persons of Spanish Language for Areas and Places: 1970—Continued

(Data based on sample, see text. For minimum base for derived figures (percent, median, etc.) and meaning of symbols, see text)

Standard Metropolitan Statistical Areas Places of 50,000 or More (or Central Cities) Urban Balance Urbanized Areas Places of 50,000 or More	Standard metropolitan statistical areas—Con.												
	Chicago—Con.				Davenport—Rock Island—Moline								
	Oak Park	Skokie	Waukegan	Urban balance	Total	Illinois portion			Iowa portion				
						Total	Moline	Rock Island	Urban balance	Total	Davenport (urban part)	Urban balance	
AGE													
Total, all ages	1 190	974	4 680	50 602	7 623	5 356	1 997	707	2 418	2 267	1 935	308	
Under 5 years	115	89	709	6 599	1 024	770	275	85	372	254	205	43	
5 to 9 years	134	128	637	7 520	1 079	821	296	103	382	258	211	36	
10 to 14 years	53	84	615	6 863	1 231	805	329	103	332	426	391	35	
15 to 19 years	56	110	456	4 809	835	547	212	45	279	288	266	22	
20 to 24 years	131	38	481	3 881	526	396	176	59	161	130	106	24	
25 to 29 years	141	68	321	3 748	577	440	141	64	213	137	107	30	
30 to 34 years	90	61	267	3 938	434	298	118	69	106	136	127	9	
35 to 39 years	108	56	346	3 688	499	344	147	29	137	155	124	31	
40 to 44 years	52	126	288	3 135	478	349	106	58	170	129	129	—	
45 to 49 years	55	66	197	2 259	332	190	68	22	77	152	126	26	
50 to 54 years	56	61	54	1 315	170	70	20	24	26	100	76	24	
55 to 59 years	47	50	109	992	120	86	28	21	29	34	25	9	
60 to 64 years	68	14	74	775	108	96	33	12	51	12	5	7	
65 to 69 years	43	11	62	521	118	78	26	13	29	40	28	5	
70 to 74 years	28	6	28	260	28	28	6	—	22	—	—	—	
75 years and over	13	6	36	299	64	48	16	—	32	16	9	7	
Under 18 years	343	389	2 241	24 036	3 860	2 775	1 040	321	1 284	1 085	948	120	
21 years and over	832	557	2 464	24 040	3 342	2 351	858	371	1 018	971	818	165	
65 years and over	84	23	126	1 080	210	154	48	13	83	56	37	12	
Median age	28.8	27.8	19.2	19.5	17.9	17.6	17.3	21.5	17.2	18.4	18.0	23.8	
Male, all ages	587	508	2 448	25 722	3 824	2 741	1 015	397	1 211	1 083	924	148	
Under 5 years	69	44	349	3 352	530	408	133	48	200	122	93	29	
5 to 9 years	74	96	382	3 693	509	369	129	85	141	102	102	27	
10 to 14 years	32	50	296	3 584	637	430	169	59	177	207	196	11	
15 to 19 years	36	41	212	2 642	392	275	100	15	155	117	110	7	
20 to 24 years	83	15	252	1 682	235	186	78	21	87	49	41	8	
25 to 29 years	30	30	165	1 821	313	259	110	36	108	54	39	15	
30 to 34 years	16	25	126	1 981	197	133	52	30	46	64	64	—	
35 to 39 years	77	34	170	1 968	258	170	79	10	67	88	67	21	
40 to 44 years	13	49	190	1 608	228	170	45	42	83	58	58	—	
45 to 49 years	37	45	126	1 255	182	107	39	8	47	75	65	10	
50 to 54 years	22	24	25	676	117	55	20	17	18	62	51	11	
55 to 59 years	18	30	27	509	59	30	16	14	—	29	20	9	
60 to 64 years	45	7	45	402	74	74	26	12	36	—	—	—	
65 to 69 years	—	6	52	320	36	27	5	—	12	9	9	—	
70 to 74 years	16	6	20	124	20	20	6	—	14	—	—	—	
75 years and over	13	6	11	105	37	28	8	—	20	9	9	—	
Under 18 years	202	225	1 165	12 195	1 926	1 394	490	207	626	532	454	67	
21 years and over	376	277	1 153	12 116	1 703	1 221	467	190	517	482	408	74	
65 years and over	29	18	83	549	93	75	19	—	46	18	18	—	
Median age	27.8	26.3	19.6	19.2	18.0	18.0	18.8	17.2	17.8	18.1	18.2	20.0	
Female, all ages	603	466	2 232	24 880	3 799	2 615	982	310	1 207	1 184	1 011	160	
Under 5 years	46	45	360	3 247	494	362	142	37	172	132	112	14	
5 to 9 years	60	32	255	3 827	570	452	167	38	241	118	109	9	
10 to 14 years	21	34	319	3 279	594	375	160	44	155	219	195	24	
15 to 19 years	20	69	244	2 167	443	272	112	30	124	171	156	15	
20 to 24 years	95	23	229	2 199	291	210	98	38	74	81	65	16	
25 to 29 years	58	38	156	1 927	264	181	31	28	105	83	68	15	
30 to 34 years	74	36	141	1 957	237	165	66	39	60	72	63	9	
35 to 39 years	31	22	176	1 720	241	174	68	19	70	67	57	10	
40 to 44 years	39	77	98	1 527	250	179	61	16	87	71	71	—	
45 to 49 years	18	21	71	1 004	150	73	29	14	30	77	61	16	
50 to 54 years	34	37	29	639	53	15	—	7	8	38	25	13	
55 to 59 years	29	20	82	483	61	56	12	7	29	5	5	—	
60 to 64 years	23	7	29	373	34	22	7	—	15	12	5	7	
65 to 69 years	43	5	10	201	82	51	21	13	31	31	19	5	
70 to 74 years	12	—	8	136	8	8	—	—	8	—	—	—	
75 years and over	—	—	25	194	27	20	8	—	12	7	7	—	
Under 18 years	141	164	1 076	11 841	1 934	1 381	550	114	658	553	494	53	
21 years and over	456	280	1 011	11 924	1 639	1 130	391	181	501	509	411	91	
65 years and over	55	5	43	531	117	79	29	13	37	38	19	12	
Median age	30.1	28.9	18.7	19.8	17.7	17.2	16.0	23.4	16.4	18.6	17.9	25.7	
RELATIONSHIP TO HEAD OF HOUSEHOLD													
Total population	1 190	974	4 680	50 602	7 623	5 356	1 997	707	2 418	2 267	1 935	308	
In households	1 185	974	4 668	49 718	7 569	5 323	1 978	700	2 411	2 246	1 914	308	
Head of household	398	258	1 071	11 196	1 759	1 225	448	199	527	534	448	79	
Family head	326	250	1 028	10 564	1 588	1 118	403	181	483	470	396	74	
Male	298	250	967	10 101	1 426	1 027	381	167	432	399	325	74	
Female	28	—	61	463	162	91	22	14	51	71	71	—	
Primary individual	72	8	43	632	171	107	45	18	44	64	52	5	
Male	40	8	36	448	130	93	45	11	37	37	37	—	
Female	32	—	7	184	41	14	—	7	7	27	15	5	
Wife of head	309	254	926	9 713	1 396	1 007	373	146	442	389	318	71	
Other relative of head	453	450	2 622	28 154	4 368	3 060	1 132	355	1 436	1 308	1 140	151	
Not related to head	25	12	49	655	46	31	25	6	6	15	8	7	
In group quarters	5	—	12	884	54	33	19	7	7	21	21	—	
Inmate of institution	—	—	12	154	14	7	—	—	7	7	7	—	
Other	5	—	—	730	40	26	19	7	—	14	14	—	
FAMILIES BY PRESENCE OF OWN CHILDREN UNDER 18 YEARS													
Total families	326	250	1 028	10 564	1 588	1 118	403	181	483	470	396	74	
With own children under 18 years	185	168	814	8 076	1 257	889	315	153	380	368	312	56	
With own children under 6 years	91	84	511	4 823	721	550	217	63	240	171	142	29	
Husband-wife families	298	250	942	9 743	1 385	993	361	159	426	392	318	74	
With own children under 18 years	163	168	762	7 591	1 113	805	287	131	350	308	252	56	
With own children under 6 years	75	84	490	4 584	641	505	195	58	222	136	107	29	
Families with female head	28	—	61	463	162	91	22	14	51	71	71	—	
With own children under 18 years	22	—	39	341	123	70	22	14	30	53	53	—	
With own children under 6 years	16	—	19	149	80	45	22	5	18	35	35	—	

Table 96. General Characteristics of Persons of Spanish Language for Areas and Places: 1970—Continued

[Data based on sample, see text. For minimum base for derived figures (percent, median, etc.) and meaning of symbols, see text]

**Standard Metropolitan
Statistical Areas
Places of 50,000 or More
(or Central Cities)
Urban Balance
Urbanized Areas
Places of 50,000 or More**

	Standard metropolitan statistical areas - Con.								
	Decatur			Peoria			Rockford		
	Total	Decatur	Urban balance	Total	Peoria	Urban balance	Total	Rockford	Urban balance
AGE									
Total, all ages	859	792	-	2 399	1 200	838	3 679	2 180	968
Under 5 years	120	112	-	516	241	193	685	468	138
5 to 9 years	96	70	-	281	104	119	593	284	188
10 to 14 years	140	140	-	191	78	101	489	238	191
15 to 19 years	121	115	-	195	116	59	315	208	80
20 to 24 years	60	60	-	300	190	95	302	198	85
25 to 29 years	57	57	-	299	168	66	274	154	62
30 to 34 years	41	27	-	178	56	82	310	194	62
35 to 39 years	44	44	-	171	76	69	283	172	74
40 to 44 years	45	32	-	64	51	6	149	106	23
45 to 49 years	17	17	-	56	33	12	141	74	46
50 to 54 years	37	37	-	37	37	-	22	14	-
55 to 59 years	15	15	-	20	7	-	31	6	12
60 to 64 years	22	22	-	22	8	6	9	9	-
65 to 69 years	-	-	-	26	26	-	49	35	7
70 to 74 years	23	23	-	23	-	23	14	7	-
75 years and over	21	21	-	20	9	7	13	13	-
Under 18 years	430	390	-	1 118	501	445	1 965	1 121	557
21 years and over	375	348	-	1 154	614	351	1 516	935	345
65 years and over	44	44	-	69	35	30	76	55	7
Median age	18.0	18.2	-	20.3	21.6	15.5	16.2	17.4	14.1
Male, all ages	381	341	-	1 196	601	441	1 822	1 085	452
Under 5 years	71	63	-	264	108	132	353	243	72
5 to 9 years	33	21	-	106	47	46	287	140	84
10 to 14 years	73	73	-	98	36	62	205	92	84
15 to 19 years	48	42	-	89	54	22	128	82	26
20 to 24 years	11	11	-	126	93	33	126	77	43
25 to 29 years	44	44	-	183	104	39	160	94	38
30 to 34 years	7	-	-	79	21	45	117	77	12
35 to 39 years	-	-	-	94	37	38	145	94	33
40 to 44 years	31	24	-	50	44	6	127	84	23
45 to 49 years	-	-	-	38	21	6	90	60	23
50 to 54 years	25	25	-	12	12	-	8	-	-
55 to 59 years	7	7	-	13	-	-	26	6	7
60 to 64 years	14	14	-	18	4	6	-	-	-
65 to 69 years	-	-	-	11	11	-	36	29	7
70 to 74 years	17	17	-	6	-	6	7	-	-
75 years and over	-	-	-	9	9	-	7	7	-
Under 18 years	201	175	-	529	217	262	910	506	254
21 years and over	156	142	-	626	343	179	826	516	175
65 years and over	17	17	-	26	20	6	50	36	7
Median age	16.4	16.6	-	21.6	23.0	13.4	17.6	19.1	14.2
Female, all ages	478	451	-	1 203	599	397	1 857	1 095	516
Under 5 years	49	49	-	252	133	61	332	225	66
5 to 9 years	63	49	-	175	57	73	306	144	104
10 to 14 years	67	67	-	93	42	39	284	146	107
15 to 19 years	73	73	-	106	62	37	187	126	54
20 to 24 years	49	49	-	174	97	62	176	121	42
25 to 29 years	13	13	-	116	64	27	114	60	24
30 to 34 years	34	27	-	99	35	37	193	117	50
35 to 39 years	44	44	-	77	39	31	138	78	41
40 to 44 years	14	8	-	14	7	-	22	22	-
45 to 49 years	17	17	-	18	12	6	51	14	23
50 to 54 years	12	12	-	25	25	-	14	14	-
55 to 59 years	8	8	-	7	7	-	5	-	5
60 to 64 years	8	8	-	4	4	-	9	9	-
65 to 69 years	-	-	-	15	15	-	13	6	-
70 to 74 years	6	6	-	17	-	17	7	7	-
75 years and over	21	21	-	11	-	7	6	6	-
Under 18 years	229	215	-	589	284	183	1 055	615	303
21 years and over	219	206	-	528	271	172	690	419	170
65 years and over	27	27	-	43	15	24	26	19	-
Median age	19.1	19.1	-	18.8	20.3	18.4	15.2	16.3	14.1
RELATIONSHIP TO HEAD OF HOUSEHOLD									
Total population	859	792	-	2 399	1 200	838	3 679	2 180	968
In households	855	788	-	2 366	1 167	838	3 645	2 166	968
Head of household	190	176	-	617	334	191	806	513	192
Family head	176	162	-	548	283	177	748	468	186
Male	142	128	-	535	270	177	702	455	153
Female	34	34	-	13	13	-	46	13	33
Primary individual	14	14	-	69	51	14	58	45	6
Male	6	6	-	44	44	-	46	33	6
Female	8	8	-	25	7	14	12	12	-
Wife of head	137	124	-	514	249	192	653	415	144
Other relative of head	497	457	-	1 223	572	455	2 134	1 213	605
Not related to head	31	31	-	12	12	-	52	25	27
In group quarters	4	4	-	33	33	-	34	14	-
Inmate of institution	4	4	-	7	7	-	8	8	-
Other	-	-	-	26	26	-	26	6	-
FAMILIES BY PRESENCE OF OWN CHILDREN UNDER 18 YEARS									
Total families	176	162	-	548	283	177	748	468	186
With own children under 18 years	144	130	-	420	204	148	623	381	154
With own children under 6 years	66	59	-	338	147	135	448	284	97
Husband-wife families	135	121	-	509	257	177	677	448	135
With own children under 18 years	110	96	-	407	191	148	561	361	112
With own children under 6 years	59	52	-	332	141	135	419	271	81
Families with female head	34	34	-	13	13	-	46	13	33
With own children under 18 years	34	34	-	13	13	-	37	13	24
With own children under 6 years	7	7	-	6	6	-	22	13	9

Table 96. General Characteristics of Persons of Spanish Language for Areas and Places: 1970—Continued

(Data based on sample, see text. For minimum base for derived figures (percent, median, etc.) and meaning of symbols, see text)

**Standard Metropolitan
Statistical Areas
Places of 50,000 or More
(or Central Cities)
Urban Balance
Urbanized Areas
Places of 50,000 or More**

	Urbanized areas—Con.									
	Dubuque						St. Louis			
	Total	Illinois portion	Iowa portion	Joliet	Peoria	Rockford	Total	Illinois portion	Missouri portion	Springfield
AGE										
Total, all ages	142	—	142	5 585	1 765	2 839	18 166	4 130	14 036	615
Under 5 years.....	—	—	—	749	401	555	2 197	447	1 750	58
5 to 9 years.....	—	—	—	798	150	426	2 210	534	1 676	127
10 to 14 years.....	43	—	43	839	135	365	2 193	531	1 662	99
15 to 19 years.....	18	—	18	569	153	281	1 820	430	1 390	46
20 to 24 years.....	7	—	7	469	278	234	1 331	283	1 048	38
25 to 29 years.....	7	—	7	456	227	209	1 495	301	1 194	34
30 to 34 years.....	6	—	6	328	111	250	1 353	219	1 134	14
35 to 39 years.....	17	—	17	473	110	204	1 058	263	795	42
40 to 44 years.....	8	—	8	251	51	106	1 129	283	846	26
45 to 49 years.....	—	—	—	277	33	106	1 021	286	735	35
50 to 54 years.....	—	—	—	116	37	14	603	138	465	27
55 to 59 years.....	7	—	7	82	7	18	408	63	345	7
60 to 64 years.....	29	—	29	81	14	9	450	78	372	7
65 to 69 years.....	—	—	—	46	26	42	389	89	300	15
70 to 74 years.....	—	—	—	42	23	7	243	94	149	—
75 years and over.....	—	—	—	9	9	13	266	91	175	40
Under 18 years.....	51	—	51	2 755	780	1 517	7 742	1 786	5 956	317
21 years and over.....	81	—	81	2 518	864	1 165	9 498	2 134	7 364	285
65 years and over.....	—	—	—	97	58	62	898	274	624	55
Median age.....	27.1	—	27.1	18.6	20.8	16.3	22.5	22.2	22.6	17.6
Male, all ages	70	—	70	2 818	890	1 370	9 079	2 085	6 994	302
Under 5 years.....	—	—	—	371	213	278	1 142	235	907	35
5 to 9 years.....	—	—	—	445	64	206	1 212	291	921	53
10 to 14 years.....	23	—	23	424	59	140	1 218	302	916	54
15 to 19 years.....	8	—	8	274	65	108	821	188	633	34
20 to 24 years.....	—	—	—	173	126	92	513	134	379	6
25 to 29 years.....	7	—	7	224	136	125	718	137	581	21
30 to 34 years.....	—	—	—	150	57	89	639	84	555	7
35 to 39 years.....	5	—	5	258	57	113	498	114	384	13
40 to 44 years.....	8	—	8	153	44	84	599	144	455	12
45 to 49 years.....	—	—	—	143	21	79	525	148	377	22
50 to 54 years.....	—	—	—	58	12	—	267	60	207	6
55 to 59 years.....	—	—	—	28	—	13	228	41	187	7
60 to 64 years.....	19	—	19	50	10	—	203	41	162	—
65 to 69 years.....	—	—	—	30	11	36	182	36	146	15
70 to 74 years.....	—	—	—	28	6	—	166	66	100	—
75 years and over.....	—	—	—	9	9	7	148	64	84	17
Under 18 years.....	31	—	31	1 410	373	669	4 101	953	3 148	170
21 years and over.....	39	—	39	1 253	476	626	4 581	1 045	3 536	126
65 years and over.....	—	—	—	67	26	43	496	166	330	32
Median age.....	—	—	—	18.1	21.7	17.8	21.4	21.0	21.6	16.3
Female, all ages	72	—	72	2 767	875	1 469	9 087	2 045	7 042	313
Under 5 years.....	—	—	—	378	188	277	1 055	212	843	23
5 to 9 years.....	—	—	—	353	86	220	998	243	755	74
10 to 14 years.....	20	—	20	415	76	225	975	229	746	45
15 to 19 years.....	10	—	10	295	88	173	999	242	757	12
20 to 24 years.....	7	—	7	296	152	142	818	149	669	32
25 to 29 years.....	—	—	—	232	91	84	777	164	613	13
30 to 34 years.....	6	—	6	178	54	161	714	135	579	7
35 to 39 years.....	12	—	12	215	53	91	560	149	411	29
40 to 44 years.....	—	—	—	98	7	22	530	139	391	14
45 to 49 years.....	—	—	—	134	12	27	496	138	358	13
50 to 54 years.....	—	—	—	58	25	14	336	78	258	21
55 to 59 years.....	7	—	7	54	7	5	180	22	158	—
60 to 64 years.....	10	—	10	31	4	9	247	37	210	7
65 to 69 years.....	—	—	—	16	15	6	207	53	154	—
70 to 74 years.....	—	—	—	14	17	7	77	28	49	—
75 years and over.....	—	—	—	—	—	6	118	27	91	23
Under 18 years.....	20	—	20	1 345	407	848	3 641	833	2 808	147
21 years and over.....	42	—	42	1 265	388	539	4 917	1 089	3 828	159
65 years and over.....	—	—	—	30	32	19	402	108	294	23
Median age.....	—	—	—	19.0	20.0	15.4	23.2	23.2	23.1	20.4
RELATIONSHIP TO HEAD OF HOUSEHOLD										
Total population	142	—	142	5 585	1 765	2 839	18 166	4 130	14 036	615
In households.....	142	—	142	5 578	1 732	2 825	17 867	4 110	13 757	615
Head of household.....	43	—	43	1 246	472	638	4 648	1 092	3 556	161
Family head.....	43	—	43	1 176	414	593	4 166	983	3 183	140
Male.....	39	—	39	1 103	401	555	3 934	911	3 023	112
Female.....	4	—	4	73	13	38	232	72	160	28
Primary individual.....	—	—	—	70	58	45	482	109	373	21
Male.....	—	—	—	52	44	33	180	31	149	14
Female.....	—	—	—	18	14	12	302	78	224	7
Wife of head.....	38	—	38	1 086	393	508	3 855	886	2 969	104
Other relative of head.....	51	—	51	3 216	855	1 650	9 149	2 103	7 046	350
Not related to head.....	10	—	10	30	12	29	215	29	186	—
In group quarters.....	—	—	—	7	33	14	299	20	279	—
Inmate of institution.....	—	—	—	—	7	8	64	—	64	—
Other.....	—	—	—	7	26	6	235	20	215	—
FAMILIES BY PRESENCE OF OWN CHILDREN UNDER 18 YEARS										
Total families	43	—	43	1 176	414	593	4 166	983	3 183	140
With own children under 18 years.....	17	—	17	943	306	484	2 865	677	2 188	107
With own children under 6 years.....	—	—	—	571	242	350	1 617	378	1 239	39
Husband-wife families	39	—	39	1 071	388	537	3 869	899	2 970	112
With own children under 18 years.....	13	—	13	879	293	437	2 658	631	2 027	79
With own children under 6 years.....	—	—	—	545	236	328	1 533	361	1 172	33
Families with female head	4	—	4	73	13	38	232	72	160	28
With own children under 18 years.....	4	—	4	51	13	29	173	46	127	28
With own children under 6 years.....	—	—	—	13	6	22	69	17	52	6

Table 97. Social Characteristics of Persons of Spanish Language for Areas and Places: 1970—Continued

[Data based on sample, see text. For minimum base for derived figures (percent, median, etc.) and meaning of symbols, see text]

Standard Metropolitan Statistical Areas Places of 50,000 or More (or Central Cities) Urban Balance Urbanized Areas Places of 50,000 or More	Standard metropolitan statistical areas—Con.								
	Decatur			Peoria			Rockford		
	Total	Decatur	Urban balance	Total	Peoria	Urban balance	Total	Rockford	Urban balance
PLACE OF BIRTH									
Total population	859	792	—	2 399	1 200	836	3 679	2 180	968
Foreign born	38	38	—	341	210	35	470	259	169
Native	821	754	—	2 058	990	803	3 209	1 921	799
Born in State of residence	562	508	—	1 463	739	563	1 730	1 148	334
Born in different State	212	205	—	451	200	173	1 295	665	433
Northeast	19	19	—	30	30	—	44	20	16
North Central	12	12	—	131	57	37	257	106	109
South	137	137	—	166	61	90	799	460	252
West	44	37	—	124	52	46	195	79	56
Born abroad, at sea, etc.	47	41	—	71	37	15	113	50	19
State of birth not reported	—	—	—	73	14	52	71	58	13
RESIDENCE IN 1965									
Total population, 5 years old and over	739	680	—	1 883	959	645	2 994	1 712	830
Same house	326	326	—	545	153	300	905	508	203
Different house in United States	386	327	—	1 160	685	304	1 783	1 070	516
Same county	230	171	—	669	425	161	972	743	172
Different county	156	156	—	491	260	143	811	327	344
Same State	64	64	—	187	115	49	236	56	83
Different State	92	92	—	304	145	94	575	271	261
Northeast	—	—	—	35	18	17	5	—	5
North Central	16	16	—	49	14	20	92	53	33
South	53	53	—	133	59	50	313	184	129
West	23	23	—	87	54	7	165	34	94
Abroad	15	15	—	99	65	18	149	70	71
Moved, 1965 residence not reported	12	12	—	79	56	23	157	64	40
SCHOOL ENROLLMENT									
Total enrolled, 3 to 34 years old	335	308	—	693	372	243	1 318	685	422
Nursery school	5	5	—	13	13	—	26	26	—
Public	5	5	—	—	—	—	5	5	—
Kindergarten	26	26	—	70	36	27	134	81	26
Public	26	26	—	63	29	27	128	75	26
Elementary (1 to 8 years)	193	172	—	368	143	167	865	397	332
Public	88	81	—	286	107	121	652	269	275
High school (1 to 4 years)	94	88	—	146	90	43	248	163	53
Public	72	66	—	122	66	43	216	142	53
College	17	17	—	96	90	6	45	18	11
Percent enrolled, 3 to 34 years old	57.1	57.8	—	43.1	46.5	41.7	53.0	48.3	60.9
3 and 4 years old	—	—	—	16.4	—	—	18.4	27.0	—
5 and 6 years old	—	—	—	88.6	—	—	70.3	65.9	—
7 to 13 years old	99.9	99.9	—	98.2	99.9	96.5	98.4	99.9	95.8
14 and 15 years old	—	—	—	—	—	—	99.9	—	—
16 and 17 years old	—	—	—	—	—	—	99.9	—	—
18 and 19 years old	—	—	—	—	—	—	35.0	—	—
20 and 21 years old	—	—	—	26.4	33.0	—	8.4	5.9	—
22 to 24 years old	—	—	—	7.4	—	—	6.6	—	—
25 to 34 years old	—	—	—	8.4	15.2	4.1	4.5	2.0	8.9
YEARS OF SCHOOL COMPLETED									
Male, 25 years old and over	145	131	—	513	263	146	723	451	143
No school years completed	5	5	—	13	—	—	44	21	23
Elementary: 1 to 4 years	7	7	—	—	—	—	80	39	20
5 to 7 years	13	13	—	52	19	12	112	85	13
8 years	6	6	—	67	34	11	37	15	7
High school: 1 to 3 years	25	25	—	62	23	33	182	120	22
4 years	59	52	—	91	22	54	158	100	26
College: 1 to 3 years	13	13	—	74	63	11	82	43	32
4 years or more	17	10	—	154	102	25	28	28	—
Median school years completed	12.3	12.2	—	12.7	14.6	12.3	10.5	10.6	10.2
Percent high school graduates	61.4	57.3	—	62.2	71.1	61.6	37.1	37.9	40.6
Female, 25 years old and over	177	164	—	403	208	125	572	333	143
No school years completed	—	—	—	35	14	7	20	—	13
Elementary: 1 to 4 years	—	—	—	7	—	6	44	23	13
5 to 7 years	38	38	—	27	8	7	84	54	21
8 years	37	30	—	63	44	11	48	28	14
High school: 1 to 3 years	10	10	—	38	21	12	170	115	61
4 years	63	63	—	146	72	51	165	86	31
College: 1 to 3 years	11	11	—	48	28	20	22	15	—
4 years or more	18	12	—	40	21	11	19	12	7
Median school years completed	12.1	12.1	—	12.2	12.2	12.4	10.6	10.6	11.3
Percent high school graduates	52.0	52.4	—	58.1	58.2	65.6	36.0	33.9	47.6
FAMILY COMPOSITION									
Families	176	162	—	548	283	177	748	468	186
With own children under 3 years	33	33	—	254	117	81	326	220	72
With own children under 6 years	66	59	—	338	147	135	448	284	97
With own children under 12 years	111	104	—	378	174	142	573	352	141
With own children under 18 years	144	130	—	420	204	148	623	381	154
With sons/daughters under 25 years	144	130	—	430	214	148	627	381	158
With sons/daughters 13 to 19 years	97	90	—	106	63	30	201	120	56
With sons/daughters 18 to 24 years	32	32	—	32	26	6	91	54	31
Persons under 18 years old	430	390	—	1 118	501	445	1 965	1 121	557
Living with both parents	321	286	—	1 047	453	422	1 717	1 041	395
Percent of total	74.7	73.3	—	93.6	90.4	94.8	87.4	92.9	70.9
CHILDREN EVER BORN									
Women, 35 to 44 yr. old, ever married	58	52	—	91	46	31	154	94	41
Children ever born	254	248	—	277	166	97	713	450	182
Per 1,000 women ever married	—	—	—	—	—	—	4 630	—	—

Table 97. Social Characteristics of Persons of Spanish Language for Areas and Places: 1970—Continued

[Data based on sample, see text. For minimum base for derived figures (percent, median, etc.) and meaning of symbols, see text.]

Standard Metropolitan Statistical Areas Places of 50,000 or More (or Central Cities) Urban Balance Urbanized Areas Places of 50,000 or More	Standard metropolitan statistical areas—Con.										
	St. Louis							Springfield			
	Total	Illinois portion			Missouri portion				Total	Springfield	Urban balance
		Total	East St. Louis	Urban balance	Total	Florissant	St. Louis	Urban balance			
PLACE OF BIRTH											
Total population.....	21 400	6 040	616	4 597	15 360	569	5 946	7 644	720	476	178
Foreign born.....	3 251	701	117	510	2 550	26	1 403	1 019	81	67	7
Native.....	18 149	5 339	499	4 087	12 810	543	4 543	6 625	639	409	171
Born in State of residence.....	10 653	3 015	301	2 241	7 638	223	3 097	3 682	401	250	137
Born in different State.....	6 113	1 808	149	1 440	4 305	270	1 214	2 406	171	97	29
Northeast.....	778	211	—	171	567	54	105	388	13	7	6
North Central.....	1 849	774	99	617	1 075	123	320	555	39	25	7
South.....	2 442	550	50	422	1 892	79	558	1 018	66	35	5
West.....	1 044	273	—	230	771	14	231	445	53	30	11
Born abroad, at sea, etc.....	731	239	—	196	492	28	136	308	55	55	—
State of birth not reported.....	652	277	49	210	375	22	96	229	12	7	5
RESIDENCE IN 1965											
Total population, 5 years old and over.....	18 842	5 408	556	4 113	13 434	502	5 338	6 550	637	438	152
Some house.....	7 864	2 441	273	1 909	5 423	323	2 597	2 189	323	220	89
Different house in United States.....	8 499	2 395	241	1 734	6 104	152	1 874	3 482	242	173	56
Same county.....	4 067	1 472	232	911	2 595	39	1 252	1 139	167	111	56
Different county.....	4 432	923	9	823	3 509	113	622	2 343	75	62	—
Same State.....	1 461	194	—	153	1 267	65	239	803	34	34	—
Different State.....	2 971	729	9	670	2 242	48	383	1 540	41	28	—
Northeast.....	488	136	—	114	352	43	43	266	—	—	—
North Central.....	722	186	—	174	536	5	137	335	11	11	—
South.....	912	203	—	187	709	—	101	500	6	6	—
West.....	849	204	9	195	645	—	102	439	24	11	—
Abroad.....	1 060	215	6	180	845	—	461	329	45	45	—
Moved, 1965 residence not reported.....	1 419	357	36	290	1 062	27	406	550	27	—	7
SCHOOL ENROLLMENT											
Total enrolled, 3 to 34 years old.....	7 541	2 097	163	1 622	5 444	232	1 931	2 634	293	242	51
Nursery school.....	242	25	—	20	217	—	60	147	7	7	—
Public.....	33	—	—	—	33	—	13	20	—	—	—
Kindergarten.....	413	116	—	78	297	16	75	168	33	19	14
Public.....	334	91	—	53	243	8	59	145	14	—	14
Elementary (1 to 8 years).....	4 370	1 348	91	1 065	3 022	153	889	1 698	190	159	31
Public.....	3 184	1 120	64	882	2 064	128	440	1 255	119	100	19
High school (1 to 4 years).....	1 545	403	57	295	1 142	55	492	495	63	57	6
Public.....	1 181	326	36	254	855	55	348	363	55	49	6
College.....	971	205	15	164	766	8	415	326	—	—	—
Percent enrolled, 3 to 34 years old.....	56.5	57.0	49.8	57.8	56.3	66.5	55.3	56.3	66.0	77.6	...
3 and 4 years old.....	18.7	7.3	—	8.1	22.5	—	21.0	25.8
5 and 6 years old.....	72.3	68.8	—	64.7	73.7	—	62.7	73.9
7 to 13 years old.....	98.9	99.3	...	99.2	98.7	99.9	97.3	99.0	96.0	99.9	...
14 and 15 years old.....	95.0	88.6	...	88.9	97.1	...	95.3	98.0
16 and 17 years old.....	89.1	83.5	...	83.2	91.1	...	90.7	95.4
18 and 19 years old.....	60.1	43.2	...	38.9	68.1	...	63.2	73.9
20 and 21 years old.....	32.8	32.3	...	37.7	32.9	...	37.3	34.1
22 to 24 years old.....	13.7	8.9	...	11.9	15.2	...	21.5	12.5
25 to 34 years old.....	10.7	9.8	...	9.4	10.9	...	13.6	10.4
YEARS OF SCHOOL COMPLETED											
Male, 25 years old and over.....	4 888	1 379	165	1 022	3 509	107	1 438	1 719	140	84	42
No school years completed.....	104	79	31	48	25	—	11	14	14	7	—
Elementary: 1 to 4 years.....	132	61	15	46	71	—	47	12	15	7	8
5 to 7 years.....	403	106	35	71	297	—	190	73	14	2	12
8 years.....	526	138	23	102	388	—	225	145	10	10	—
High school: 1 to 3 years.....	763	229	34	159	534	12	273	215	24	17	7
4 years.....	1 230	432	13	327	798	52	333	362	40	18	15
College: 1 to 3 years.....	591	163	5	134	428	14	128	240	16	16	—
4 years or more.....	1 139	171	9	135	968	29	231	658	7	7	—
Median school years completed.....	12.4	12.2	8.1	12.3	12.6	12.8	11.7	13.5	11.1
Percent high school graduates.....	60.6	55.5	16.4	58.3	62.5	88.8	48.1	73.3	45.0
Female, 25 years old and over.....	4 911	1 390	176	1 044	3 521	110	1 436	1 760	141	95	39
No school years completed.....	84	31	6	25	53	—	38	15	23	16	7
Elementary: 1 to 4 years.....	171	65	14	51	106	—	91	15	5	—	5
5 to 7 years.....	271	105	27	78	166	—	103	48	—	—	—
8 years.....	656	217	26	148	444	27	247	133	6	—	6
High school: 1 to 3 years.....	889	282	43	214	607	15	251	302	25	18	7
4 years.....	1 692	432	34	344	1 260	61	427	687	54	47	7
College: 1 to 3 years.....	585	150	20	102	435	7	105	295	16	2	7
4 years or more.....	563	113	6	82	450	—	174	265	12	12	—
Median school years completed.....	12.2	12.0	10.0	12.0	12.3	12.2	11.9	12.5	12.2
Percent high school graduates.....	57.8	50.0	34.1	50.6	60.9	61.8	49.2	70.9	58.2
FAMILY COMPOSITION											
Families.....	4 867	1 390	155	1 041	3 477	114	1 377	1 725	166	106	40
With own children under 3 years.....	1 132	320	34	247	812	25	258	440	51	17	21
With own children under 6 years.....	1 913	535	59	394	1 378	48	397	815	58	24	21
With own children under 12 years.....	2 765	801	83	603	1 964	61	575	1 147	99	65	21
With own children under 18 years.....	3 379	966	89	748	2 413	80	815	1 314	126	80	33
With sons/daughters under 25 years.....	3 641	1 054	121	804	2 587	86	895	1 385	128	82	33
With sons/daughters 13 to 19 years.....	1 468	439	37	346	1 029	52	459	47	35	12	6
With sons/daughters 18 to 24 years.....	750	237	45	171	513	27	243	203	15	9	—
Persons under 18 years old.....	9 188	2 598	210	2 017	6 590	284	2 178	3 543	349	266	77
Living with both parents.....	8 412	2 374	165	1 845	6 038	277	1 924	3 284	270	172	72
Percent of total.....	91.6	91.4	78.6	91.5	91.6	97.5	88.3	92.7	73.2	64.7	...
CHILDREN EVER BORN											
Women, 35 to 44 yr. old, ever married.....	1 196	353	34	274	843	67	294	401	43	36	7
Children ever born.....	3 790	1 150	164	858	2 640	282	879	1 186	160	153	7
Per 1,000 women ever married.....	3 169	3 258	...	3 131	3 132	...	2 990	2 958

Table 97. Social Characteristics of Persons of Spanish Language for Areas and Places: 1970—Continued

[Data based on sample, see text. For minimum base for derived figures (percent, median, etc.) and meaning of symbols, see text]

Standard Metropolitan
Statistical Areas
Places of 50,000 or More
(or Central Cities)
Urban Balance
Urbanized Areas
Places of 50,000 or More

	Urbanized areas									
				Chicago-Northwestern Indiana			Davenport-Rock Island-Moline			Decatur
	Aurora-Elgin	Bloomington-Normal	Champaign-Urbana	Total	Illinois portion	Indiana portion	Total	Illinois portion	Iowa portion	
PLACE OF BIRTH										
Total population.....	11 453	767	925	338 068	302 647	35 421	6 662	4 419	2 243	792
Foreign born.....	1 816	113	329	84 465	79 183	5 282	937	742	195	38
Native.....	9 637	654	596	253 603	223 464	30 139	5 725	3 677	2 048	754

Table 97. Social Characteristics of Persons of Spanish Language for Areas and Places: 1970—Continued

[Data based on sample, see text. For minimum base for derived figures (percent, median, etc.) and meaning of symbols, see text]

Standard Metropolitan Statistical Areas Places of 50,000 or More (or Central Cities) Urban Balance Urbanized Areas Places of 50,000 or More	Urbanized areas—Con.									
	Dubuque			St. Louis						
	Total	Illinois portion	Iowa portion	Joliet	Peoria	Rockford	Total	Illinois portion	Missouri portion	Springfield
PLACE OF BIRTH										
Total population	142	--	142	5 585	1 765	2 839	18 166	4 130	14 036	615
Foreign born	11	--	11	4 875	222	399	2 860	427	2 433	74
Native	131	--	131	4 710	1 543	2 440	15 306	3 703	11 603	541
Born in State of residence	93	--	93	3 037	1 074	1 408	9 084	2 137	6 947	361
Born in different State	24	--	24	1 247	351	1 016	5 077	1 224	3 853	113
Northeast	--	--	--	53	30	25	648	101	547	7
North Central	6	--	6	228	81	185	1 591	612	979	25
South	--	--	--	864	142	627	2 021	366	1 655	40
West	18	--	18	102	98	79	817	145	672	41
Born abroad, of sea, etc.	14	--	14	291	52	58	567	111	456	55
State of birth not reported	--	--	--	135	66	58	578	231	347	12
RESIDENCE IN 1965										
Total population, 5 years old and over	142	--	142	4 836	1 364	2 284	15 969	3 683	12 286	557
Same house	95	--	95	1 987	264	679	6 964	1 872	5 092	309
Different house in United States	30	--	30	2 199	938	1 386	6 925	1 496	5 429	196
Same county	7	--	7	1 204	535	915	3 325	940	2 385	134
Different county	23	--	23	995	403	471	3 600	556	3 044	62
Same State	23	--	23	611	164	62	1 192	112	1 080	34
Different State	--	--	--	384	239	409	2 408	444	1 964	28
Northeast	--	--	--	--	35	5	393	41	352	--
North Central	--	--	--	18	34	86	606	136	470	11
South	--	--	--	274	109	284	763	162	601	6
West	--	--	--	92	61	34	646	105	541	11
Abroad	--	--	--	285	83	127	853	63	790	45
Moved, 1965 residence not reported	17	--	17	365	79	92	1 227	252	975	7
SCHOOL ENROLLMENT										
Total enrolled, 3 to 34 years old	51	--	51	2 061	481	990	6 385	1 418	4 967	273
Nursery school	--	--	--	31	13	26	220	20	200	7
Public	--	--	--	19	--	5	26	--	26	--
Kindergarten	--	--	--	75	49	96	318	59	259	27
Public	--	--	--	66	42	90	246	34	212	8
Elementary (1 to 8 years)	33	--	33	1 439	220	630	3 622	905	2 717	176
Public	33	--	33	1 245	184	459	2 523	723	1 800	105
High school (1 to 4 years)	18	--	18	425	103	216	1 326	284	1 042	63
Public	18	--	18	389	79	195	996	230	766	55
College	--	--	--	91	96	22	899	150	749	--
Percent enrolled, 3 to 34 years old	55.2	40.8	51.4	56.8	57.7	56.6	72.2
3 and 4 years old	12.3	17.7	23.8	20.2	8.1	23.1	...
5 and 6 years old	74.7	...	63.9	70.3	63.8	72.1	...
7 to 13 years old	98.6	99.9	97.8	98.7	99.0	98.5	99.9
14 and 15 years old	98.0	95.4	89.8	96.8	...
16 and 17 years old	70.3	89.4	77.8	92.9	...
18 and 19 years old	56.5	...	30.9	62.7	46.2	67.6	...
20 and 21 years old	24.4	26.4	5.0	36.8	36.2	37.0	...
22 to 24 years old	1.9	8.5	8.0	16.5	14.5	16.9	...
25 to 34 years old	0.6	11.8	3.9	11.2	9.4	11.6	...
YEARS OF SCHOOL COMPLETED										
Male, 25 years old and over	39	--	39	1 131	363	546	4 173	935	3 238	120
No school years completed	--	--	--	89	--	44	82	57	25	7
Elementary: 1 to 4 years	--	--	--	125	--	59	102	43	59	15
5 to 7 years	--	--	--	206	25	91	343	87	256	8
8 years	--	--	--	199	45	22	467	97	370	10
High school: 1 to 3 years	5	--	5	182	30	132	652	164	488	24
4 years	7	--	7	240	62	120	1 018	271	747	33
College: 1 to 3 years	8	--	8	41	74	50	485	110	375	16
4 years or more	19	--	19	49	127	28	1 024	106	918	7
Median school years completed	8.7	13.8	10.3	12.4	12.1	12.6	11.5
Percent high school graduates	29.2	72.5	36.3	60.6	52.1	63.0	46.7
Female, 25 years old and over	35	--	35	1 030	285	432	4 242	970	3 272	127
No school years completed	--	--	--	28	14	13	71	18	53	23
Elementary: 1 to 4 years	--	--	--	86	6	36	161	55	106	5
5 to 7 years	--	--	--	225	8	69	222	78	144	--
8 years	6	--	6	201	44	37	546	139	407	6
High school: 1 to 3 years	--	--	--	240	33	121	758	213	545	18
4 years	12	--	12	174	100	122	1 478	303	1 175	54
College: 1 to 3 years	17	--	17	67	48	15	516	109	407	9
4 years or more	--	--	--	9	32	19	490	55	435	12
Median school years completed	8.9	12.4	10.5	12.2	11.7	12.3	12.2
Percent high school graduates	24.3	63.2	36.1	58.6	48.1	61.6	59.1
FAMILY COMPOSITION										
Families	43	--	43	1 176	414	593	4 166	983	3 183	140
With own children under 3 years	--	--	--	388	191	272	955	232	723	32
With own children under 6 years	--	--	--	571	242	350	1 617	378	1 239	39
With own children under 12 years	5	--	5	824	276	448	2 329	567	1 762	80
With own children under 18 years	17	--	17	943	306	484	2 865	677	2 188	107
With sons/daughters under 25 years	17	--	17	1 008	316	484	3 096	751	2 345	109
With sons/daughters 13 to 19 years	17	--	17	435	76	159	1 241	307	934	47
With sons/daughters 18 to 24 years	--	--	--	223	26	73	656	183	473	15
Persons under 18 years old	51	--	51	2 755	780	1 517	7 742	1 786	5 956	317
Living with both parents	42	--	42	2 494	709	1 313	7 078	1 642	5 436	218
Percent of total	90.5	90.9	86.6	91.4	91.9	91.3	68.8
CHILDREN EVER BORN										
Women, 35 to 44 yr. old, ever married	12	--	12	313	60	107	1 043	286	755	43
Children ever born	32	--	32	1 297	201	488	3 295	962	2 333	160
Per 1,000 women ever married	4 144	...	4 561	3 159	3 340	3 090	...

Table 97. Social Characteristics of Persons of Spanish Language for Areas and Places: 1970—Continued

[Data based on sample, see text. For minimum base for derived figures (percent, median, etc.) and meaning of symbols, see text]

Standard Metropolitan Statistical Areas Places of 50,000 or More (or Central Cities) Urban Balance Urbanized Areas Places of 50,000 or More	Places										
	Arlington Heights	Aurora	Berwyn	Champaign	Chicago	Cicero	Decatur	Des Plaines	East St. Louis	Elgin	Elmhurst
PLACE OF BIRTH											
Total population	617	5 412	660	456	247 343	890	792	1 153	616	2 933	849
Foreign born	117	835	99	119	66 754	260	38	332	117	460	182
Native	500	4 577	561	337	180 589	630	754	821	499	2 473	667
Born in State of residence	253	2 470	468	137	95 712	427	508	353	301	1 186	430
Born in different State	225	1 144	69	154	26 363	108	205	435	149	656	201
Northeast	46	26	—	43	3 043	34	19	—	—	22	—
North Central	50	87	7	36	4 053	—	12	86	99	84	58
South	57	944	44	44	16 809	60	137	280	50	500	119
West	72	87	18	31	2 458	14	37	69	—	50	24
Born abroad, at sea, etc.	22	863	20	40	54 102	88	41	22	—	560	36
State of birth not reported	—	100	4	6	4 412	7	—	11	49	71	20
RESIDENCE IN 1965											
Total population, 5 years old and over	525	4 565	606	408	211 598	792	680	1 007	556	2 376	760
Same house	167	1 717	333	99	59 108	240	326	331	273	863	321
Different house in United States	288	1 798	250	238	104 129	357	327	500	241	1 029	365
Same county	169	1 123	239	43	91 490	328	171	304	232	722	143
Different county	119	675	11	195	12 639	29	156	196	9	307	222
Same State	—	173	—	67	1 168	—	64	12	—	145	191
Different State	119	502	11	128	11 471	29	92	184	9	162	31
Northeast	—	—	—	45	2 969	—	—	11	—	—	—
North Central	49	36	—	15	1 584	9	16	93	—	—	—
South	55	415	—	47	4 916	—	53	19	—	128	31
West	15	51	11	21	2 002	20	23	61	9	34	—
Abroad	42	680	—	71	33 542	130	15	157	6	338	55
Moved, 1965 residence not reported	28	370	23	—	14 819	65	12	19	36	146	19
SCHOOL ENROLLMENT											
Total enrolled, 3 to 34 years old	217	1 887	215	286	77 778	124	308	368	163	895	347
Nursery school	—	13	—	—	810	—	5	4	—	12	—
Public	—	6	—	—	490	—	5	—	—	7	—
Kindergarten	12	131	—	—	5 471	—	26	36	—	89	12
Public	12	124	—	—	4 909	—	26	36	—	89	12
Elementary (1 to 8 years)	148	1 374	118	55	52 377	69	172	246	91	550	216
Public	123	1 065	79	55	42 281	63	81	234	64	484	209
High school (1 to 4 years)	46	346	77	60	15 134	41	88	52	57	214	83
Public	46	335	57	60	12 085	41	66	52	36	207	83
College	11	23	20	171	3 786	14	17	30	15	30	36
Percent enrolled, 3 to 34 years old	54.1	48.9	56.6	81.0	47.2	24.3	57.8	50.0	49.8	45.9	67.5
3 and 4 years old	—	6.4	—	—	9.1	—	—	—	—	11.2	—
5 and 6 years old	—	78.7	—	—	74.6	—	—	—	—	81.4	—
7 to 13 years old	99.9	94.1	99.9	—	95.6	—	99.9	99.9	—	97.3	99.9
14 and 15 years old	—	96.4	—	—	93.3	—	—	—	—	85.8	—
16 and 17 years old	—	72.9	—	—	77.6	—	—	—	—	81.6	—
18 and 19 years old	—	36.4	—	—	40.7	—	—	—	—	—	—
20 and 21 years old	—	3.4	—	—	11.9	—	—	—	—	—	—
22 to 24 years old	—	—	—	—	6.2	7.9	—	—	—	5.6	—
25 to 34 years old	—	1.7	11.2	—	3.8	3.5	—	7.8	—	3.5	—
YEARS OF SCHOOL COMPLETED											
Male, 25 years old and over											
No school years completed	—	41	—	—	2 759	23	5	22	31	40	9
Elementary: 1 to 4 years	—	189	5	—	6 037	44	7	14	15	102	19
5 to 7 years	11	274	31	—	11 434	32	13	50	35	157	11
8 years	—	91	19	—	7 471	48	6	34	23	55	28
High school: 1 to 3 years	6	178	48	—	10 351	90	25	—	34	80	9
4 years	60	155	50	12	8 443	22	52	86	13	60	25
College: 1 to 3 years	33	34	19	14	3 520	11	13	19	5	46	14
4 years or more	18	19	6	77	2 740	7	10	33	9	27	45
Median school years completed	12.8	7.8	11.1	17+	8.8	8.8	12.2	12.1	8.1	7.7	12.2
Percent high school graduates	86.7	21.2	42.1	100.0	27.9	14.4	57.3	53.5	16.4	23.5	52.5
Female, 25 years old and over											
No school years completed	—	60	3	—	2 961	6	—	7	6	12	9
Elementary: 1 to 4 years	—	137	14	—	6 247	—	—	—	14	64	15
5 to 7 years	—	230	13	6	10 750	29	—	84	27	124	6
8 years	13	111	20	7	7 136	29	38	27	26	40	19
High school: 1 to 3 years	15	137	57	—	8 885	35	10	23	43	93	58
4 years	80	149	60	4	8 585	71	63	57	34	73	6
College: 1 to 3 years	—	18	13	14	2 402	10	11	30	20	24	14
4 years or more	18	19	17	30	1 812	—	12	21	6	24	30
Median school years completed	12.4	8.1	11.6	—	8.6	11.0	12.1	9.8	10.0	8.6	10.5
Percent high school graduates	74.2	23.4	45.7	—	26.2	43.5	52.4	43.4	34.1	26.0	51.8
FAMILY COMPOSITION											
Families											
With own children under 3 years	131	1 012	183	90	53 473	253	162	254	155	603	154
With own children under 6 years	34	339	26	21	16 837	39	33	83	34	248	63
With own children under 12 years	58	494	44	21	24 875	66	59	101	59	338	79
With own children under 18 years	82	754	106	35	34 580	100	104	150	83	414	120
With sons/daughters under 25 years	101	823	138	35	39 733	136	130	172	89	473	143
With sons/daughters 13 to 19 years	111	844	138	40	42 007	147	130	179	121	480	143
With sons/daughters 18 to 24 years	52	289	63	11	15 456	48	90	65	37	167	72
Per 1,000 women ever married	32	149	4	5	7 546	33	32	20	45	52	37
Persons under 18 years old											
Living with both parents	292	2 805	252	165	113 380	244	390	494	210	1 457	444
Per 1,000 women ever married	292	2 519	246	159	90 671	217	286	478	165	1 297	382
Percent of total	100.0	89.8	97.6	96.4	80.0	88.9	73.3	96.8	78.6	89.0	86.0
CHILDREN EVER BORN											
Women, 35 to 44 yr. old, ever married											
Children ever born	40	240	50	17	13 935	32	52	77	34	133	75
Per 1,000 women ever married	102	1 221	108	22	52 466	48	248	213	164	711	300
Per 1,000 women ever married	—	5 088	—	—	3 765	—	—	—	—	5 346	—

Table 97. Social Characteristics of Persons of Spanish Language for Areas and Places: 1970—Continued

[Data based on sample, see text. For minimum base for derived figures (percent, median, etc.) and meaning of symbols, see text]

**Standard Metropolitan
Statistical Areas
Places of 50,000 or More
(or Central Cities)
Urban Balance
Urbanized Areas
Places of 50,000 or More**

	Places - Con.									
	Evanston	Joliet	Oak Lawn	Oak Park	Peoria	Rockford	Rock Island	Skokie	Springfield	Waukegan
PLACE OF BIRTH										
Total population.....	1 407	3 195	640	1 190	1 200	2 180	707	974	476	4 680
Foreign born.....	506	632	107	547	210	259	75	261	67	1 191
Native.....	901	2 563	533	643	990	1 921	632	713	409	3 489
Born in State of residence.....	460	1 679	461	400	739	1 148	464	573	250	1 703
Born in different State.....	319	740	41	168	200	665	228	126	97	745
Northeast.....	63	48	7	7	20	20	7	49	7	57
North Central.....	76	105	5	45	57	106	98	40	25	83
South.....	120	553	22	95	61	460	109	22	35	511
West.....	60	34	7	21	52	79	14	15	30	94
Born abroad, at sea, etc.....	87	82	22	60	37	50	-	6	55	920
State of birth not reported.....	35	62	9	15	14	58	-	8	7	121
RESIDENCE IN 1965										
Total population, 5 years old and over.....	1 243	2 740	563	1 075	959	1 712	622	885	438	3 971
Same house.....	299	1 159	320	292	153	508	161	521	220	1 427
Different house in United States.....	705	1 183	186	553	685	1 070	449	277	173	1 816
Same county.....	536	780	168	432	425	743	332	253	111	1 367
Different county.....	169	403	18	121	260	327	117	24	62	449
Same State.....	-	136	-	51	115	56	43	-	34	64
Different State.....	169	267	18	70	145	271	74	24	28	385
Northeast.....	18	-	11	12	18	-	-	24	-	37
North Central.....	70	-	7	40	14	53	62	-	11	257
South.....	53	194	-	18	59	184	12	-	6	91
West.....	28	73	-	-	54	34	-	-	11	45
Abroad.....	206	182	33	158	65	70	12	75	45	275
Moved, 1965 residence not reported.....	33	216	24	72	56	64	-	12	-	275
SCHOOL ENROLLMENT										
Total enrolled, 3 to 34 years old.....	496	1 143	213	274	372	685	240	329	242	1 514
Nursery school.....	52	22	-	11	13	26	7	20	7	-
Public.....	40	10	-	11	-	5	7	-	-	-
Kindergarten.....	25	57	13	17	36	81	17	25	19	76
Public.....	19	57	13	11	29	75	17	25	-	70
Elementary (1 to 8 years).....	248	749	163	164	143	397	162	155	159	1 107
Public.....	222	604	149	158	107	269	140	127	100	903
High school (1 to 4 years).....	106	250	30	44	90	163	47	103	57	272
Public.....	93	214	23	37	66	142	40	103	49	242
College.....	65	65	7	38	90	18	7	26	-	59
Percent enrolled, 3 to 34 years old.....	57.9	55.7	51.4	42.4	46.5	48.3	50.5	61.7	77.6	49.6
3 and 4 years old.....	...	17.7	27.0	72.9
5 and 6 years old.....	...	82.5	65.9	97.2
7 to 13 years old.....	97.7	99.9	99.9	99.9	99.9	99.9	96.2	99.9	99.9	93.4
14 and 15 years old.....	...	99.9	80.0
16 and 17 years old.....	...	74.2	30.7
18 and 19 years old.....	...	59.6	4.1
20 and 21 years old.....	...	31.6	33.0	5.9	2.1
22 to 24 years old.....	...	2.8	2.1
25 to 34 years old.....	2.8	1.2	5.9	9.5	15.2	2.0	-	7.0	-	6.8
YEARS OF SCHOOL COMPLETED										
Male, 25 years old and over.....										
No school years completed.....	309	662	147	340	263	451	169	262	84	957
Elementary: 1 to 4 years.....	-	63	5	-	-	21	-	-	7	52
5 to 7 years.....	-	81	-	7	-	39	16	-	7	173
8 years.....	13	149	4	22	19	85	18	-	2	172
High school: 1 to 3 years.....	5	117	7	31	34	15	40	25	17	178
4 years.....	56	103	16	26	23	120	38	24	17	150
College: 1 to 3 years.....	56	104	62	83	22	100	22	56	18	125
4 years or more.....	79	21	27	80	63	43	15	54	16	76
4 years or more.....	100	24	26	91	102	28	20	103	7	21
Median school years completed.....	13.9	8.3	12.7	13.0	14.6	10.6	9.8	14.4	...	8.5
Percent high school graduates.....	76.1	22.5	78.2	74.7	71.1	37.9	33.7	81.3	...	24.2
Female, 25 years old and over.....										
No school years completed.....	373	597	162	361	208	333	143	263	95	825
Elementary: 1 to 4 years.....	-	9	-	-	14	-	7	-	16	69
5 to 7 years.....	11	59	4	-	23	7	7	-	-	138
8 years.....	13	154	-	40	8	54	13	-	-	167
High school: 1 to 3 years.....	33	123	30	58	44	28	27	13	-	116
4 years.....	58	133	32	23	21	115	33	21	18	136
College: 1 to 3 years.....	113	75	65	124	72	86	35	107	47	146
4 years or more.....	62	35	20	49	28	15	14	55	2	37
4 years or more.....	83	9	11	67	21	12	7	60	12	16
Median school years completed.....	12.6	8.6	12.2	12.5	12.2	10.6	10.6	12.8	...	8.3
Percent high school graduates.....	69.2	19.9	59.3	66.5	58.2	33.9	39.2	84.4	...	24.1
FAMILY COMPOSITION										
Families.....										
With own children under 3 years.....	336	712	130	326	283	468	181	250	106	1 028
With own children under 6 years.....	67	253	29	69	117	220	52	42	17	318
With own children under 12 years.....	132	358	58	91	147	284	63	84	24	511
With own children under 18 years.....	194	480	80	152	174	352	108	129	65	701
With sons/daughters under 25 years.....	249	556	87	185	204	381	153	168	80	814
With sons/daughters 13 to 19 years.....	265	601	94	200	214	381	153	185	82	831
With sons/daughters 18 to 24 years.....	96	252	29	56	63	120	66	91	35	301
With sons/daughters 18 to 24 years.....	50	139	24	15	26	54	9	37	9	114
Persons under 18 years old.....	551	1 506	289	343	501	1 121	321	389	266	2 241
Living with both parents.....	475	1 349	282	294	453	1 041	256	384	172	2 059
Percent of total.....	86.2	89.6	97.6	85.7	90.4	92.9	79.8	98.7	64.7	91.9
CHILDREN EVER BORN										
Women, 35 to 44 yr. old, ever married.....										
Children ever born.....	95	182	41	65	46	94	35	99	36	252
Per 1,000 women ever married.....	221	787	193	117	166	450	98	206	153	1 024
Per 1,000 women ever married.....	...	4 324	4 063

Table 98. **Employment Characteristics of Persons of Spanish Language for Areas and Places: 1970—Continued**

[Data based on sample, see text. For minimum base for derived figures (percent, median, etc.) and meaning of symbols, see text]

**Standard Metropolitan
Statistical Areas
Places of 50,000 or More
(or Central Cities)
Urban Balance
Urbanized Areas
Places of 50,000 or More**

Standard metropolitan statistical areas—Con.											
Chicago—Con.					Davenport—Rock Island—Moline						
					Illinois portion				Iowa portion		
Oak Park	Skokie	Waukegan	Urban balance	Total	Total	Moline	Rock Island	Urban balance	Total	Davenport (urban part)	Urban balance
398	314	1 366	14 504	2 055	1 461	562	198	654	594	513	81
346	288	1 150	12 828	1 683	1 171	486	173	475	512	431	81
86.9	91.7	84.2	88.4	81.9	80.2	86.5	87.4	72.6	86.2	84.0	

EMPLOYMENT STATUS

Male, 16 years old and over

Labor force

Percent of total

Table 98. Employment Characteristics of Persons of Spanish Language for Areas and Places: 1970—Continued

[Data based on sample, see text. For minimum base for derived figures (percent, median, etc.) and meaning of symbols, see text.]

**Standard Metropolitan
Statistical Areas
Places of 50,000 or More
(or Central Cities)
Urban Balance
Urbanized Areas
Places of 50,000 or More**

	Standard metropolitan statistical areas—Con.								
	Decatur			Peoria			Rockford		
	Total	Decatur	Urban balance	Total	Peoria	Urban balance	Total	Rockford	Urban balance
EMPLOYMENT STATUS									
Male, 16 years old and over	195	175	—	703	403	190	956	596	205
Labor force	158	144	—	602	340	178	843	510	185
Percent of total	81.0	82.3	—	85.6	84.4	93.7	88.2	85.6	90.2
Civilian labor force	158	144	—	594	340	170	843	510	185
Employed	158	144	—	582	328	170	806	479	185
Unemployed	—	—	—	12	12	—	37	31	—
Percent of civilian labor force	—	—	—	2.0	3.5	—	4.4	6.1	—
Not in labor force	37	31	—	101	63	12	113	86	20
Inmate of institution	4	4	—	—	—	—	8	8	—
Enrolled in school	16	10	—	47	41	—	29	22	7
Other: Under 65 years	—	—	—	34	8	6	31	25	6
65 years and over	17	17	—	20	14	6	45	31	7
Female, 16 years old and over	287	274	—	672	356	224	917	562	239
Labor force	121	115	—	219	167	38	370	231	110
Percent of total	42.2	42.0	—	32.6	46.9	17.0	40.3	41.1	46.0
Civilian labor force	121	115	—	219	167	38	370	231	110
Employed	108	102	—	201	155	32	311	185	97
Unemployed	13	13	—	18	12	6	59	46	13
Percent of civilian labor force	10.7	11.3	—	8.2	7.2	—	15.9	19.9	11.8
Not in labor force	166	159	—	453	189	186	547	331	129
Inmate of institution	—	—	—	7	7	—	—	—	—
Enrolled in school	24	24	—	51	33	—	90	55	20
Other: 65 years and over	115	108	—	361	143	151	431	257	109
Male, 16 to 21 years old	39	33	—	119	6	24	26	19	—
Not enrolled in school	11	11	—	54	38	16	106	71	42
Not high school graduate	—	—	—	21	5	—	80	57	23
Unemployed or not in labor force	—	—	—	6	—	6	27	21	6
MARITAL STATUS AND PRESENCE OF OWN CHILDREN									
Women, 16 years old and over	287	274	—	672	356	224	917	562	239
With own children under 6 years	70	63	—	348	155	141	442	268	108
In labor force	20	20	—	36	18	11	145	84	39
With own children 6 to 17 years only	77	71	—	80	52	14	153	80	52
In labor force	27	21	—	39	32	7	78	42	36
Married women, husband present	137	124	—	521	249	199	653	415	144
In labor force	52	46	—	146	101	31	221	159	33
With own children under 6 years	63	56	—	336	143	141	411	255	90
In labor force	13	13	—	30	12	13	121	78	21
With own children 6 to 17 years only	50	44	—	73	45	14	129	80	28
In labor force	21	15	—	39	32	7	54	42	12
PERCENT IN LABOR FORCE									
Male: 14 and 15 years	—	—	—	—	—	—	—	—	—
16 and 17 years	—	—	—	—	—	—	—	—	—
18 and 19 years	—	—	—	—	—	—	—	—	—
20 and 21 years	—	—	—	—	—	—	—	—	—
22 to 24 years	—	—	—	—	—	—	—	—	—
25 to 34 years	—	—	—	96.2	92.0	—	94.6	91.2	—
35 to 44 years	—	—	—	95.1	—	—	95.6	93.3	—
45 to 64 years	—	—	—	—	—	—	100.0	—	—
65 years and over	—	—	—	—	—	—	—	—	—
Female: 14 and 15 years	—	—	—	—	—	—	—	—	—
16 and 17 years	—	—	—	—	—	—	28.7	—	—
18 and 19 years	—	—	—	—	—	—	—	—	—
20 and 21 years	—	—	—	—	—	—	45.4	—	—
22 to 24 years	—	—	—	32.7	—	—	—	—	—
25 to 34 years	—	—	—	21.4	—	—	46.9	42.4	—
35 to 44 years	—	—	—	—	—	—	34.4	37.0	—
45 to 64 years	—	—	—	—	—	—	—	—	—
65 years and over	—	—	—	—	—	—	—	—	—
WORKERS IN 1969 BY WEEKS WORKED									
Male, 16 years old and over	154	140	—	632	370	178	876	530	198
50 to 52 weeks	126	112	—	411	246	104	586	398	124
27 to 49 weeks	24	24	—	177	86	68	202	99	55
26 weeks or less	4	4	—	44	38	6	88	33	19
Female, 16 years old and over	108	102	—	319	202	88	486	304	125
50 to 52 weeks	44	44	—	125	91	20	143	79	43
27 to 49 weeks	34	28	—	64	37	27	153	90	41
26 weeks or less	30	30	—	130	74	41	190	135	41
CLASS OF WORKER, 16 YEARS OLD AND OVER									
Male employed	158	144	—	582	328	170	806	479	185
Private wage or salary workers	135	128	—	494	269	152	740	437	171
Government workers	16	9	—	63	46	6	22	15	7
Local government workers	7	7	—	19	13	6	15	8	7
Self-employed workers	7	7	—	25	13	12	39	22	7
Unpaid family workers	—	—	—	—	—	—	5	5	—
Female employed	108	102	—	201	155	32	311	185	97
Private wage or salary workers	84	84	—	173	134	32	282	177	76
Government workers	17	11	—	28	21	—	29	8	21
Local government workers	6	—	—	14	7	—	23	8	15
Self-employed workers	7	7	—	—	—	—	—	—	—
Unpaid family workers	—	—	—	—	—	—	—	—	—
Male employed, in agriculture	—	—	—	—	—	—	20	—	—
Wage or salary workers	—	—	—	—	—	—	20	—	—
Self-employed workers	—	—	—	—	—	—	—	—	—
Unpaid family workers	—	—	—	—	—	—	—	—	—
Female employed, in agriculture	—	—	—	—	—	—	—	—	—
Wage or salary workers	—	—	—	—	—	—	—	—	—
Self-employed workers	—	—	—	—	—	—	—	—	—
Unpaid family workers	—	—	—	—	—	—	—	—	—
LABOR MOBILITY FOR MALES¹									
Male, 30 to 49 years old in 1970	38	24	—	261	123	95	479	315	91
Nonworker in 1965, nonworker in 1970	—	—	—	7	—	—	—	—	—
Nonworker in 1965, worker in 1970	—	—	—	33	16	6	66	35	18
Worker in 1965, nonworker in 1970	—	—	—	—	—	—	12	12	—

¹The concept "worker" includes the employed plus members of the Armed Forces.

Table 98. Employment Characteristics of Persons of Spanish Language for Areas and Places: 1970—Continued

[Data based on sample, see text. For minimum base for derived figures (percent, median, etc.) and meaning of symbols, see text]

**Standard Metropolitan
Statistical Areas
Places of 50,000 or More
(or Central Cities)
Urban Balance
Urbanized Areas
Places of 50,000 or More**

	Urbanized areas—Con.									
	Dubuque			St. Louis						
	Total	Illinois portion	Iowa portion	Joliet	Peoria	Rockford	Total	Illinois portion	Missouri portion	Springfield
EMPLOYMENT STATUS										
Male, 16 years old and over	39	—	39	1 509	547	725	5 239	1 205	4 034	140
Labor force	39	—	39	1 334	472	625	4 236	890	3 346	98
Percent of total	—	—	—	88.4	86.3	86.2	80.9	73.9	82.9	70.0
Civilian labor force	39	—	39	1 329	464	625	4 174	843	3 331	98
Employed	39	—	39	1 240	452	594	4 073	811	3 262	90
Unemployed	—	—	—	89	12	31	101	32	69	8
Percent of civilian labor force	—	—	—	6.7	2.6	5.0	2.4	3.8	2.1	...
Not in labor force	—	—	—	175	75	100	1 003	315	688	42
Inmate of institution	—	—	—	—	—	8	54	—	54	—
Enrolled in school	—	—	—	60	41	29	404	100	304	—
Other: Under 65 years	—	—	—	68	14	25	240	68	172	18
65 years and over	—	—	—	47	20	38	305	147	158	24
Female, 16 years old and over	52	—	52	1 540	514	729	5 881	1 301	4 580	171
Labor force	52	—	52	692	193	326	2 616	535	2 081	73
Percent of total	—	—	—	44.9	37.5	44.7	44.5	41.1	45.4	42.7
Civilian labor force	52	—	52	692	193	326	2 616	535	2 081	73
Employed	52	—	52	646	175	267	2 514	530	1 984	67
Unemployed	—	—	—	46	18	59	102	5	97	6
Percent of civilian labor force	—	—	—	6.6	9.3	18.1	3.9	0.9	4.7	...
Not in labor force	—	—	—	848	321	403	3 265	766	2 499	98
Inmate of institution	—	—	—	—	7	—	10	—	10	—
Enrolled in school	—	—	—	80	33	75	614	128	486	12
Other: Under 65 years	—	—	—	738	258	309	2 317	543	1 774	63
65 years and over	—	—	—	30	23	19	324	95	229	23
Male, 16 to 21 years old	—	—	—	303	113	128	794	225	569	14
Not enrolled in school	—	—	—	113	54	89	236	102	134	6
Not high school graduate	—	—	—	93	21	69	112	46	66	6
Unemployed or not in labor force	—	—	—	14	6	21	67	31	36	6
MARITAL STATUS AND PRESENCE OF OWN CHILDREN										
Women, 16 years old and over	52	—	52	1 540	514	729	5 881	1 301	4 580	171
With own children under 6 years	—	—	—	577	255	347	1 647	387	1 260	41
In labor force	—	—	—	159	24	123	486	99	387	20
With own children 6 to 17 years only	18	—	18	372	59	113	1 237	303	934	63
In labor force	18	—	18	219	32	70	619	162	457	34
Married women, husband present	38	—	38	1 097	400	508	3 888	896	2 992	104
In labor force	38	—	38	422	120	192	1 618	351	1 267	34
With own children under 6 years	—	—	—	550	243	316	1 534	366	1 168	32
In labor force	—	—	—	148	18	99	427	94	333	14
With own children 6 to 17 years only	14	—	14	334	52	97	1 133	274	859	41
In labor force	14	—	14	201	32	54	530	141	389	18
PERCENT IN LABOR FORCE										
Male: 14 and 15 years	...	—	...	16.9	—	—	6.3	...	6.5	...
16 and 17 years	...	—	...	72.3	32.6	...	32.4	...
18 and 19 years	...	—	...	77.9	52.7	...	53.7	...
20 and 21 years	...	—	46.1	...	46.7	...
22 to 24 years	...	—	83.1	...	84.6	...
25 to 34 years	...	—	...	98.7	94.8	93.0	94.8	96.4	94.5	...
35 to 44 years	...	—	...	100.0	100.0	93.9	98.8	100.0	98.5	...
45 to 64 years	...	—	...	86.4	90.8	93.4	90.0	...
65 years and over	...	—	36.1	11.4	48.5	...
Female: 14 and 15 years	...	—	...	16.6	—	—	7.0	...	7.4	...
16 and 17 years	...	—	...	39.8	...	30.6	16.1	...	17.6	...
18 and 19 years	...	—	46.1	...	43.3	...
20 and 21 years	...	—	...	56.1	54.7	...	60.1	...
22 to 24 years	...	—	...	45.0	55.2	...	55.9	...
25 to 34 years	...	—	...	31.7	22.1	50.6	46.9	45.2	47.3	...
35 to 44 years	...	—	...	57.5	...	38.1	47.1	45.5	47.6	...
45 to 64 years	...	—	...	41.9	51.7	50.2	52.1	...
65 years and over	...	—	13.7	6.5	16.3	...
WORKERS IN 1969 BY WEEKS WORKED										
Male, 16 years old and over	39	—	39	1 389	502	652	4 558	967	3 591	116
50 to 52 weeks	39	—	39	890	316	476	3 135	725	2 410	63
27 to 49 weeks	—	—	—	372	142	130	981	145	836	45
26 weeks or less	—	—	—	127	44	46	442	97	345	8
Female, 16 years old and over	42	—	42	898	273	408	3 135	602	2 533	97
50 to 52 weeks	18	—	18	293	111	109	1 284	229	1 055	29
27 to 49 weeks	10	—	10	283	57	131	936	182	754	29
26 weeks or less	14	—	14	322	105	168	915	191	724	43
CLASS OF WORKER, 16 YEARS OLD AND OVER										
Male employed	39	—	39	1 240	452	594	4 073	811	3 262	90
Private wage or salary workers	23	—	23	1 175	380	538	3 294	610	2 684	56
Government workers	16	—	16	58	52	22	537	134	403	20
Local government workers	—	—	—	27	19	15	226	57	169	8
Self-employed workers	—	—	—	7	20	29	242	67	175	14
Unpaid family workers	—	—	—	—	—	5	—	—	—	—
Female employed	52	—	52	646	175	267	2 514	530	1 984	67
Private wage or salary workers	52	—	52	573	154	245	2 069	448	1 621	43
Government workers	—	—	—	64	21	22	353	55	298	14
Local government workers	—	—	—	27	7	16	189	26	163	10
Self-employed workers	—	—	—	9	—	—	58	27	31	—
Unpaid family workers	—	—	—	—	—	—	34	—	34	—
Male employed, in agriculture	—	—	—	5	—	—	13	6	7	—
Wage or salary workers	—	—	—	5	—	—	13	6	7	—
Self-employed workers	—	—	—	—	—	—	—	—	—	—
Unpaid family workers	—	—	—	—	—	—	—	—	—	—
Female employed, in agriculture	—	—	—	—	—	—	5	—	5	—
Wage or salary workers	—	—	—	—	—	—	5	—	5	—
Self-employed workers	—	—	—	—	—	—	—	—	—	—
Unpaid family workers	—	—	—	—	—	—	—	—	—	—
LABOR MOBILITY FOR MALES¹										
Male, 30 to 49 years old in 1970	13	—	13	704	179	365	2 261	490	1 771	54
Nonworker in 1965, nonworker in 1970	—	—	—	7	—	—	35	8	27	—
Nonworker in 1965, worker in 1970	—	—	—	69	22	53	110	21	89	—
Worker in 1965, nonworker in 1970	—	—	—	21	—	12	75	—	75	6

¹The concept "worker" includes the employed plus members of the Armed Forces.

Table 98. Employment Characteristics of Persons of Spanish Language for Areas and Places: 1970—Continued

[Data based on sample, see text. For minimum base for derived figures (percent, median, etc.) and meaning of symbols, see text]

Standard Metropolitan Statistical Areas Places of 50,000 or More (or Central Cities) Urban Balance Urbanized Areas Places of 50,000 or More	Places—Con.									
	Evanston	Joliet	Oak Lawn	Oak Park	Peoria	Rockford	Rock Island	Skokie	Springfield	Waukegan
EMPLOYMENT STATUS										
Male, 16 years old and over	404	919	182	398	403	596	198	314	98	1 866
Labor force	348	823	148	346	340	510	173	288	75	1 150
Percent of total	86.1	89.6	81.3	86.9	84.4	85.6	87.4	91.7	75	64.2
Civilian labor force	348	823	148	346	340	510	173	288	75	1 106
Employed	348	734	139	327	328	479	164	288	75	1 053
Unemployed	—	89	9	19	12	31	9	—	—	53
Percent of civilian labor force	—	10.8	6.1	5.5	3.5	6.1	5.2	—	—	4.8
Not in labor force	56	96	34	52	63	86	25	26	23	216
Inmate of institution	—	—	—	—	—	8	—	—	—	12
Enrolled in school	27	41	—	32	41	22	8	12	—	80
Other: Under 65 years	29	48	23	13	8	25	17	14	6	73
65 years and over	—	7	11	7	14	31	—	—	17	51
Female, 16 years old and over	518	921	191	469	356	562	211	330	125	1 273
Labor force	277	362	60	290	167	231	96	148	52	614
Percent of total	53.5	39.3	31.4	61.8	46.9	41.1	45.5	44.8	41.6	48.2
Civilian labor force	277	362	60	290	167	231	96	148	52	614
Employed	272	321	60	277	155	185	76	148	46	548
Unemployed	5	41	—	13	12	46	20	—	6	66
Percent of civilian labor force	1.8	11.3	—	4.5	7.2	19.9	—	—	—	10.7
Not in labor force	241	559	131	179	189	331	115	182	73	659
Inmate of institution	—	—	—	—	7	—	—	—	—	—
Enrolled in school	38	61	7	12	33	55	25	32	12	79
Other: Under 65 years	182	475	112	121	143	257	83	145	45	548
65 years and over	21	23	12	46	6	19	7	5	16	32
Male, 16 to 21 years old	72	186	27	33	97	103	8	37	8	265
Not enrolled in school	14	50	18	17	38	71	—	—	—	151
Not high school graduate	14	42	—	6	5	57	—	—	—	130
Unemployed or not in labor force	7	6	—	—	—	21	—	—	—	15
MARITAL STATUS AND PRESENCE OF OWN CHILDREN										
Women, 16 years old and over	518	921	191	469	356	562	211	330	125	1 273
With own children under 6 years	129	350	64	91	155	268	65	82	27	507
In labor force	42	74	13	27	18	84	27	23	6	204
With own children 6 to 17 years only	113	200	28	96	52	80	77	85	52	279
In labor force	63	93	7	65	32	42	41	54	34	149
Married women, husband present	287	644	151	309	249	415	146	254	78	935
In labor force	135	217	43	202	101	159	68	116	20	426
With own children under 6 years	125	334	64	75	143	255	53	82	18	484
In labor force	42	74	13	20	12	78	20	23	—	195
With own children 6 to 17 years only	84	178	28	90	45	80	63	85	36	259
In labor force	53	86	7	65	32	42	27	54	18	135
PERCENT IN LABOR FORCE										
Male:										
14 and 15 years	—	—	—	—	—	—	—	—	—	—
16 and 17 years	—	—	—	—	—	—	—	—	—	—
18 and 19 years	—	—	—	—	—	—	—	—	—	—
20 and 21 years	—	—	—	—	—	—	—	—	—	95.4
22 to 24 years	—	—	—	—	—	—	—	—	—	93.8
25 to 34 years	—	100.0	—	—	92.0	91.2	—	—	—	95.5
35 to 44 years	100.0	100.0	—	—	—	93.3	—	—	—	96.9
45 to 64 years	87.2	83.4	—	89.3	—	—	—	86.8	—	82.1
65 years and over	—	—	—	—	—	—	—	—	—	—
Female:										
14 and 15 years	—	—	—	—	—	—	—	—	—	—
16 and 17 years	—	—	—	—	—	—	—	—	—	29.1
18 and 19 years	—	—	—	—	—	—	—	—	—	63.7
20 and 21 years	—	—	—	—	—	—	—	—	—	—
22 to 24 years	—	35.8	—	—	—	—	—	—	—	42.7
25 to 34 years	44.6	23.5	—	54.5	—	42.4	—	—	—	53.5
35 to 44 years	77.1	50.5	—	—	—	37.0	—	—	—	57.7
45 to 64 years	41.6	34.0	—	76.0	—	—	—	—	—	40.3
65 years and over	—	—	—	—	—	—	—	—	—	—
WORKERS IN 1969 BY WEEKS WORKED										
Male, 16 years old and over	377	848	157	369	370	530	172	304	81	1 186
50 to 52 weeks	221	534	109	235	246	398	115	225	55	805
27 to 49 weeks	109	224	48	106	86	99	42	45	26	218
26 weeks or less	47	90	—	28	38	33	15	34	—	163
Female, 16 years old and over	318	472	79	334	202	304	123	202	70	673
50 to 52 weeks	179	110	20	177	91	79	51	93	16	281
27 to 49 weeks	80	151	38	109	37	90	41	65	18	204
26 weeks or less	59	211	21	38	74	135	31	44	36	188
CLASS OF WORKER, 16 YEARS OLD AND OVER										
Male employed	348	734	139	327	328	479	164	288	75	1 053
Private wage or salary workers	294	717	102	249	269	437	130	230	49	868
Government workers	45	10	21	27	46	15	26	28	12	141
Local government workers	18	4	7	7	13	8	6	15	—	30
Self-employed workers	9	7	16	51	13	22	8	30	14	44
Unpaid family workers	—	—	—	—	—	5	—	—	—	—
Female employed	272	321	60	277	155	185	76	148	46	548
Private wage or salary workers	230	273	46	227	134	177	76	136	36	474
Government workers	26	39	14	26	21	8	—	6	—	61
Local government workers	7	9	14	12	7	8	—	6	—	24
Self-employed workers	16	9	—	24	—	—	—	6	10	13
Unpaid family workers	—	—	—	—	—	—	—	—	—	—
Male employed, in agriculture	—	—	—	—	—	—	7	—	—	55
Wage or salary workers	—	—	—	—	—	—	7	—	—	35
Self-employed workers	—	—	—	—	—	—	—	—	—	20
Unpaid family workers	—	—	—	—	—	—	—	—	—	—
Female employed, in agriculture	—	—	—	—	—	—	—	6	—	—
Wage or salary workers	—	—	—	—	—	—	—	—	—	—
Self-employed workers	—	—	—	—	—	—	—	—	—	—
Unpaid family workers	—	—	—	—	—	—	—	—	—	—
LABOR MOBILITY FOR MALES¹										
Male, 30 to 49 years old in 1970	194	424	78	143	123	315	90	153	41	612
Nonworker in 1965, nonworker in 1970	—	7	5	—	—	—	—	—	—	24
Nonworker in 1965, worker in 1970	4	42	—	15	16	35	9	—	—	42
Worker in 1965, nonworker in 1970	—	21	—	13	—	12	9	—	—	31

¹The concept "worker" includes the employed plus members of the Armed Forces.

Table 99. Occupation and Earnings of Persons of Spanish Language for Areas and Places: 1970—Continued

[Data based on sample, see text. For minimum base for derived figures (percent, median, etc.) and meaning of symbols, see text]

**Standard Metropolitan
Statistical Areas
Places of 50,000 or More
(or Central Cities)
Urban Balance
Urbanized Areas
Places of 50,000 or More**

OCCUPATION

Standard metropolitan statistical areas—Con.												
Chicago												
Total	Arlington Heights	Aurora	Berwyn	Chicago	Cicero	Des Plaines	Elgin	Elmhurst	Evanston	Joliet	Oak Lawn	
OCCUPATION												
Total employed, 16 years old and over	115 322	227	1 916	255	86 607	467	471	1 128	315	620	1 055	199
Professional, technical, and kindred workers.....	8 318	49	88	29	5 164	16	32	51	51	190	53	51
Physicians, dentists, and related practitioners.....	934	—	7	—	484	—	11	7	6	20	7	12
Health workers, except practitioners.....	1 153	7	7	—	835	—	5	—	—	37	14	18
Teachers, elementary and secondary schools.....	956	6	12	8	547	—	—	21	7	12	20	—
Technicians, except health.....	1 096	6	18	—	753	7	6	—	5	14	—	7
Other professional workers.....	4 179	30	44	21	2 545	9	10	23	33	107	12	14
Managers and administrators, except farm.....	3 037	27	13	12	1 605	6	23	21	6	38	10	18
Salaried: Retail trade.....	742	—	7	—	424	—	5	11	—	5	5	—
Other industries.....	1 881	27	6	12	855	6	18	10	6	33	5	18
Self-employed: Retail trade.....	292	—	—	—	240	—	—	—	—	—	—	—
Other industries.....	122	—	—	—	86	—	—	—	—	—	—	—
Sales workers.....	3 963	25	11	23	2 634	11	22	40	12	43	34	13
Retail trade.....	2 432	13	5	20	1 752	—	7	29	12	16	20	6
Other than retail trade.....	1 531	12	6	3	882	11	15	11	—	27	14	7
Clerical and kindred workers.....	17 427	41	154	58	13 403	91	45	116	40	143	116	13
Craftsmen, foremen, and kindred workers.....	15 364	23	236	60	11 341	75	48	140	48	59	199	34
Mechanics and repairmen.....	3 475	8	54	6	2 571	—	7	16	—	7	50	21
Metal craftsmen, except mechanics.....	2 472	—	54	7	1 845	27	—	23	13	—	38	6
Construction craftsmen.....	2 329	—	40	7	1 594	—	—	7	15	31	44	—
Other craftsmen.....	7 088	15	88	40	5 331	48	28	94	20	21	67	7
Operatives, except transport.....	42 708	33	1 093	31	34 432	152	153	527	81	72	400	9
Durable goods manufacturing.....	26 997	28	787	31	21 682	126	111	303	58	57	241	—
Non-durable goods manufacturing.....	11 213	5	190	—	9 180	20	32	162	17	—	105	—
Nonmanufacturing industries.....	4 498	—	116	—	3 570	6	10	62	6	15	54	9
Transport equipment operatives.....	4 050	6	56	15	3 002	21	15	27	25	12	58	24
Truck drivers.....	1 473	—	32	—	1 036	—	—	7	6	—	13	24
Other transport equipment operatives.....	2 577	6	24	15	1 966	21	15	20	19	12	45	—
Laborers, except farm.....	8 426	—	154	6	6 351	43	39	55	37	19	125	—
Construction laborers.....	766	—	20	6	413	9	7	15	9	—	13	—
Freight, stock, and material handlers.....	3 774	—	62	—	2 979	34	3	23	16	12	40	—
Other laborers, except farm.....	3 886	—	72	—	2 959	—	29	17	12	7	72	—
Farmers and farm managers.....	53	—	—	—	39	—	—	—	—	—	—	—
Farm laborers and farm foremen.....	481	—	—	—	79	—	—	6	—	—	—	—

Table 99. Occupation and Earnings of Persons of Spanish Language for Areas and Places: 1970—Continued

[Data based on sample, see text. For minimum base for derived figures (percent, median, etc.) and meaning of symbols, see text]

**Standard Metropolitan
Statistical Areas
Places of 50,000 or More
(or Central Cities)
Urban Balance
Urbanized Areas
Places of 50,000 or More**

OCCUPATION

	Standard metropolitan statistical areas—Con.												
	Chicago—Con.				Davenport—Rock Island—Moline								
	Oak Park	Skokie	Waukegan	Urban balance	Total	Illinois portion				Iowa portion			
						Total	Moline	Rock Island	Urban balance	Total	Davenport (urban part)	Urban balance	
Total employed, 16 years old and over	604	436	1 603	17 994	2 244	1 486	578	240	605	760	651	102	
Professional, technical, and kindred workers	128	114	71	2 140	161	124	63	39	9	37	37	—	
Physicians, dentists, and related practitioners	31	24	8	311	11	11	—	—	—	—	—	—	
Health workers, except practitioners	20	7	7	196	11	—	—	—	—	11	11	—	
Teachers, elementary and secondary schools	19	34	17	242	44	32	12	20	—	12	12	—	
Technicians, except health	9	—	16	242	—	—	—	—	—	—	—	—	
Other professional workers	49	49	23	1 149	95	81	40	19	9	14	14	—	
Managers and administrators, except farm	24	78	20	1 065	98	35	35	—	—	43	42	14	

Table 99. Occupation and Earnings of Persons of Spanish Language for Areas and Places: 1970—Continued

[Data based on sample, see text. For minimum base for derived figures (percent, median, etc.) and meaning of symbols, see text]

**Standard Metropolitan
Statistical Areas
Places of 50,000 or More
(or Central Cities)
Urban Balance
Urbanized Areas
Places of 50,000 or More**

	Standard metropolitan statistical areas—Con.								
	Decatur			Peoria			Rockford		
	Total	Decatur	Urban balance	Total	Peoria	Urban balance	Total	Rockford	Urban balance
OCCUPATION									
Total employed, 16 years old and over	266	246	—	783	483	202	1 117	664	282
Professional, technical, and kindred workers	27	14	—	151	109	26	93	64	23
Physicians, dentists, and related practitioners	—	—	—	32	24	—	6	6	—
Health workers, except practitioners	—	—	—	7	—	7	20	20	—
Teachers, elementary and secondary schools	13	—	—	17	11	6	—	—	—
Technicians, except health	—	—	—	9	9	—	17	9	8
Other professional workers	14	14	—	86	65	13	50	29	15
Managers and administrators, except farm	—	—	—	36	19	6	49	37	—
Salaried:	—	—	—	6	6	—	8	8	—
Retail trade	—	—	—	—	—	—	—	—	—
Other industries	—	—	—	30	13	6	37	29	—
Self-employed:	—	—	—	—	—	—	—	—	—
Retail trade	—	—	—	—	—	—	—	—	—
Other industries	—	—	—	—	—	—	4	—	—
Sales workers	42	35	—	40	34	6	32	25	—
Retail trade	14	14	—	12	12	—	7	7	—
Other than retail trade	28	21	—	28	22	6	25	18	—
Clerical and kindred workers	32	32	—	89	59	23	108	76	23
Craftsmen, foremen, and kindred workers	40	40	—	120	41	44	190	96	45
Mechanics and repairmen	6	6	—	26	—	12	27	7	7
Metal craftsmen, except mechanics	7	7	—	24	—	9	70	36	19
Construction craftsmen	—	—	—	32	15	11	57	25	19
Other craftsmen	27	27	—	38	26	12	36	28	—
Operatives, except transport	32	32	—	127	48	71	462	278	136
Durable goods manufacturing	6	6	—	81	35	46	372	224	106
Nondurable goods manufacturing	16	16	—	33	13	25	55	25	30
Nonmanufacturing industries	10	10	—	13	—	—	35	29	—
Transport equipment operatives	—	—	—	41	21	14	21	15	—
Truck drivers	—	—	—	12	—	—	14	8	—
Other transport equipment operatives	—	—	—	29	15	14	7	7	—
Laborers, except farm	—	—	—	27	7	5	71	41	30
Construction laborers	—	—	—	—	—	—	5	5	—
Freight, stock, and material handlers	—	—	—	7	—	—	43	36	7
Other laborers, except farm	—	—	—	20	—	5	23	—	23
Farmers and farm managers	—	—	—	—	—	—	—	—	—
Farm laborers and farm foremen	—	—	—	—	—	—	20	—	—
Service workers, except private household ¹	93	93	—	152	145	7	71	32	25
Cleaning service workers	17	17	—	39	39	—	5	5	—
Food service workers	30	30	—	58	58	—	35	14	7
Health service workers	15	15	—	27	20	7	6	6	—
Personal service workers	5	5	—	16	16	—	—	—	—
Protective service workers	18	18	—	12	12	—	6	—	6
Private household workers	—	—	—	—	—	—	—	—	—
Female employed, 16 years old and over	108	102	—	201	155	32	311	185	97
Professional, technical, and kindred workers	10	4	—	14	7	7	27	19	8
Nurses	—	—	—	—	—	—	—	—	—
Health workers, except nurses	—	—	—	7	—	—	—	—	—
Teachers, elementary and secondary schools	6	—	—	7	7	—	12	12	—
Technicians, except health	—	—	—	—	—	—	8	—	—
Other professional workers	4	4	—	—	—	—	7	—	8
Managers and administrators, except farm	—	—	—	—	—	—	—	—	—
Sales workers	7	7	—	7	7	—	7	7	—
Retail trade	7	7	—	7	7	—	7	7	—
Other than retail trade	—	—	—	—	—	—	—	—	—
Clerical and kindred workers	27	27	—	77	59	11	68	46	13
Bookkeepers	4	4	—	5	—	5	—	—	—
Secretaries, stenographers, and typists	7	7	—	34	27	—	23	16	7
Other clerical workers	16	16	—	38	32	6	45	30	6
Craftsmen, foremen, and kindred workers	8	8	—	5	5	—	9	—	9
Operatives, except transport	6	6	—	18	11	7	155	81	54
Durable goods manufacturing	—	—	—	12	5	7	126	70	36
Nondurable goods manufacturing	—	—	—	—	—	—	18	—	18
Nonmanufacturing industries	6	6	—	6	6	—	11	11	—
Transport equipment operatives	—	—	—	—	—	—	—	—	—
Laborers, except farm	—	—	—	7	—	—	20	20	—
Farmers and farm managers	—	—	—	—	—	—	—	—	—
Farm laborers and farm foremen	—	—	—	—	—	—	—	—	—
Service workers, except private household ¹	50	50	—	73	66	7	25	12	13
Cleaning service workers	—	—	—	17	17	—	—	—	—
Food service workers	30	30	—	31	31	—	13	6	7
Health service workers	15	15	—	14	7	7	6	6	—
Personal service workers	5	5	—	11	11	—	—	—	—
Protective service workers	—	—	—	—	—	—	—	—	—
Private household workers	—	—	—	—	—	—	—	—	—
Male employed, 14 and 15 years old	—	—	—	15	—	8	—	—	—
White-collar workers	—	—	—	8	—	8	—	—	—
Blue-collar workers	—	—	—	—	—	—	—	—	—
Farm workers	—	—	—	—	—	—	—	—	—
Service workers, including private household	—	—	—	7	—	—	—	—	—
Female employed, 14 and 15 years old	—	—	—	—	—	—	—	—	—
Farm workers	—	—	—	—	—	—	—	—	—
Service workers, except private household	—	—	—	—	—	—	—	—	—
Private household workers	—	—	—	—	—	—	—	—	—
Workers in other occupations	—	—	—	—	—	—	—	—	—
MEDIAN EARNINGS IN 1969 OF PERSONS IN EXPERIENCED CIVILIAN LABOR FORCE FOR SELECTED OCCUPATION GROUPS									
Male, 16 years old and over with earnings ²	\$8 424	\$8 424	—	\$8 671	\$8 057	\$8 579	\$7 427	\$7 946	\$7 593
Professional, managerial, and kindred workers	—	9 980	9 289	...	10 787
Craftsmen, foremen, and kindred workers	—	9 530	8 679	9 000	...
Operatives, including transport	—	6 857	6 848	7 854	...
Laborers, except farm	—
Farmers and farm managers	—
Farm laborers, except unpaid, and farm foremen	—
Female, 16 years old and over with earnings ²	—	\$3 108	\$2 714	...	\$2 871	\$3 108	\$1 532
Clerical and kindred workers	—
Operatives, including transport	—	3 729

¹Includes allocated cases, not shown separately.

²Includes persons in other occupation groups, not shown separately.

Table 99. Occupation and Earnings of Persons of Spanish Language for Areas and Places: 1970—Continued

[Data based on sample, see text. For minimum base for derived figures (percent, median, etc.) and meaning of symbols, see text]

**Standard Metropolitan
Statistical Areas
Places of 50,000 or More
(or Central Cities)
Urban Balance
Urbanized Areas
Places of 50,000 or More**

	Standard metropolitan statistical areas—Con.										
	St. Louis							Springfield			
	Total	Illinois portion			Missouri portion				Total	Springfield	Urban balance
		Total	East St. Louis	Urban balance	Total	Florissant	St. Louis	Urban balance			
OCCUPATION											
Total employed, 16 years old and over	7 619	1 924	220	1 391	5 695	191	2 400	2 722	183	121	42
Professional, technical, and kindred workers	1 827	371	21	285	1 456	87	516	749	27	20	7
Physicians, dentists, and related practitioners	197	33	—	25	164	7	41	98	—	7	—
Health workers, except practitioners	161	33	—	26	128	6	59	58	7	—	7
Teachers, elementary and secondary schools	348	62	6	43	286	8	139	125	7	7	—
Technicians, except health	117	43	—	26	74	7	37	30	6	6	—
Other professional workers	1 004	200	15	165	804	59	240	458	—	—	—
Managers and administrators, except farm	416	78	15	57	338	20	43	259	10	10	—
Salaried:	73	15	—	15	58	5	6	39	—	—	—
Retail trade	273	57	15	36	216	15	32	161	10	10	—
Other industries	20	6	—	6	14	—	—	14	—	—	—
Self-employed:	50	—	—	—	50	—	5	45	—	—	—
Retail trade	481	91	10	57	390	7	109	267	—	—	—
Other than retail trade	221	28	—	23	193	—	69	117	—	—	—
Other than retail trade	260	63	10	34	197	7	40	150	—	—	—
Clerical and kindred workers	1 499	390	22	312	1 109	38	487	515	48	20	21
Craftsmen, foremen, and kindred workers	951	282	22	223	669	18	276	287	12	12	—
Mechanics and repairmen	243	52	14	38	191	—	78	86	10	10	—
Metal craftsmen, except mechanics	130	43	—	36	87	7	34	23	—	—	—
Construction craftsmen	192	71	8	49	121	—	31	58	2	2	—
Other craftsmen	386	116	—	100	270	11	133	120	—	—	—
Operatives, except transport	996	256	42	169	740	—	460	201	16	16	—
Durable goods manufacturing	464	127	5	94	337	—	187	90	—	—	—
Nondurable goods manufacturing	353	94	37	52	259	—	178	81	—	—	—
Nonmanufacturing industries	179	35	—	23	144	—	95	30	16	16	—
Transport equipment operatives	248	57	6	51	191	—	80	102	20	14	6
Truck drivers	99	13	—	13	86	—	31	55	6	—	6
Other transport equipment operatives	149	44	6	38	105	—	49	47	14	14	—
Laborers, except farm	277	103	30	62	174	7	116	44	14	7	—
Construction laborers	18	—	—	—	18	—	11	7	—	—	—
Freight, stock, and material handlers	157	49	10	39	108	7	77	17	7	7	—
Other laborers, except farm	102	54	20	23	48	—	28	20	—	—	—
Farmers and farm managers	—	—	—	—	—	—	—	—	—	—	—
Farm laborers and farm foremen	13	6	—	6	7	—	—	7	6	—	—
Service workers, except private household ¹	842	278	40	169	564	14	282	245	28	20	8
Cleaning service workers	131	40	12	17	91	7	35	49	14	6	8
Food service workers	293	89	—	53	204	7	112	77	—	—	—
Health service workers	173	49	7	35	124	—	70	48	7	7	—
Personal service workers	92	31	7	24	61	—	30	31	7	7	—
Protective service workers	110	54	14	35	56	—	22	28	—	—	—
Private household workers	69	12	12	—	57	—	31	26	2	2	—
Female employed, 16 years old and over	2 929	776	99	554	2 153	65	992	968	67	46	21
Professional, technical, and kindred workers	643	146	12	115	497	21	209	227	14	7	7
Nurses	98	22	—	15	76	6	38	32	7	—	7
Health workers, except nurses	50	13	—	13	37	—	21	16	—	—	—
Teachers, elementary and secondary schools	253	50	6	37	203	8	87	94	7	7	—
Technicians, except health	13	—	—	—	13	—	6	7	—	—	—
Other professional workers	229	61	6	50	168	7	57	78	—	—	—
Managers and administrators, except farm	58	22	9	13	36	5	—	31	—	—	—
Sales workers	163	13	—	13	150	—	47	96	—	—	—
Retail trade	140	13	—	13	127	—	47	73	—	—	—
Other than retail trade	23	—	—	—	23	—	—	23	—	—	—
Clerical and kindred workers	1 046	284	22	224	762	32	341	346	34	20	14
Bookkeepers	105	48	—	41	57	—	21	36	—	—	—
Secretaries, stenographers, and typists	396	87	11	59	309	16	121	150	16	9	7
Other clerical workers	545	149	11	124	396	16	199	160	18	11	7
Craftsmen, foremen, and kindred workers	69	6	—	—	63	7	31	19	—	—	—
Operatives, except transport	386	138	30	81	248	—	175	65	10	10	—
Durable goods manufacturing	111	43	—	26	68	—	46	22	—	—	—
Nondurable goods manufacturing	219	79	30	44	140	—	97	43	—	—	—
Nonmanufacturing industries	56	16	—	11	40	—	32	—	10	10	—
Transport equipment operatives	27	—	—	—	27	—	14	13	—	—	—
Laborers, except farm	23	8	—	8	15	—	8	—	—	—	—
Farmers and farm managers	—	—	—	—	—	—	—	—	—	—	—
Farm laborers and farm foremen	—	—	—	—	—	—	—	—	—	—	—
Service workers, except private household ¹	453	147	14	100	306	—	144	145	7	7	—
Cleaning service workers	37	—	—	—	37	—	14	23	—	—	—
Food service workers	174	57	—	41	117	—	52	57	—	—	—
Health service workers	154	49	7	35	105	—	56	43	7	7	—
Personal service workers	69	31	7	24	38	—	16	22	—	—	—
Protective service workers	—	—	—	—	—	—	—	—	—	—	—
Private household workers	61	12	12	—	49	—	23	26	2	2	—
Male employed, 14 and 15 years old	36	11	—	5	25	—	—	25	9	4	5
White-collar workers	—	—	—	—	—	—	—	—	9	4	5
Blue-collar workers	22	6	—	—	16	—	—	16	—	—	—
Farm workers	5	5	—	5	—	—	—	—	—	—	—
Service workers, including private household	9	—	—	—	9	—	—	9	—	—	—
Female employed, 14 and 15 years old	37	15	—	5	22	—	7	15	—	—	—
Farm workers	—	—	—	—	—	—	—	—	—	—	—
Service workers, except private household	27	5	—	5	22	—	7	15	—	—	—
Private household workers	10	10	—	—	—	—	—	—	—	—	—
Workers in other occupations	—	—	—	—	—	—	—	—	—	—	—
MEDIAN EARNINGS IN 1969 OF PERSONS IN EXPERIENCED CIVILIAN LABOR FORCE FOR SELECTED OCCUPATION GROUPS											
Male, 16 years old and over with earnings²	\$8 504	\$8 519	\$6 400	\$8 771	\$8 499	\$11 642	\$7 197	\$9 906	\$7 154
Professional, managerial, and kindred workers	11 230	10 699	...	11 311	11 396	...	7 760	13 035
Craftsmen, foremen, and kindred workers	8 823	9 738	...	9 524	8 671	...	8 250	8 864
Operatives, including transport	7 604	8 451	...	8 587	7 398	...	7 167	7 750
Laborers, except farm	5 837	5 757	...	5 643
Farmers and farm managers
Farm laborers, except unpaid, and farm foremen
Female, 16 years old and over with earnings²	\$3 847	\$4 098	...	\$4 208	\$3 750	...	\$3 527	\$3 993
Clerical and kindred workers	3 827	3 666	...	4 427	3 606	...	3 384	3 937
Operatives, including transport	3 804	4 040	3 753	...	3 627

¹Includes allocated cases, not shown separately.

²Includes persons in other occupation groups, not shown separately.

Table 99. Occupation and Earnings of Persons of Spanish Language for Areas and Places: 1970—Continued

[Data based on sample, see text. For minimum base for derived figures (percent, median, etc.) and meaning of symbols, see text]

**Standard Metropolitan
Statistical Areas
Places of 50,000 or More
(or Central Cities)
Urban Balance
Urbanized Areas
Places of 50,000 or More**

OCCUPATION

	Urbanized areas									
				Chicago-Northwestern Indiana			Davenport-Rock Island-Moline			Decatur
	Aurora-Elgin	Bloomington-Normal	Champaign-Urbana	Total	Illinois portion	Indiana portion	Total	Illinois portion	Iowa portion	
Total employed, 16 years old and over	4 260	228	417	117 549	106 815	10 734	2 016	1 263	753	246
Professional, technical, and kindred workers	198	47	204	8 362	7 844	518	148	111	37	14
Physicians, dentists, and related practitioners	14	—	—	962	907	55	11	11	—	—
Health workers, except practitioners	14	—	6	1 228	1 119	109	11	—	11	—
Teachers, elementary and secondary schools	39	—	21	983	884	99	44	32	12	—
Technicians, except health	18	—	8	1 093	1 027	66	—	—	—	—
Other professional workers	113	47	169	4 096	3 907	189	82	68	14	14
Managers and administrators, except farm	62	19	13	3 053	2 816	237	91	35	56	—
Salaried: Retail trade	18	8	6	763	706	57	12	8	4	—
Other industries	44	6	7	1 817	1 704	113	71	27	44	—
Self-employed: Retail trade	—	5	—	353	292	61	8	—	8	—
Other industries	—	—	—	120	114	6	—	—	—	—
Sales workers	92	28	43	4 047	3 718	329	46	23	23	35
Retail trade	55	13	28	2 537	2 294	243	31	8	23	—
Other than retail trade	37	15	15	1 510	1 424	86	15	15	—	21
Clerical and kindred workers	346	27	84	18 245	16 616	1 629	246	132	114	32
Craftsmen, foremen, and kindred workers	556	24	5	16 353	14 112	2 241	271	212	59	40
Mechanics and repairmen	96	—	—	3 466	3 209	257	58	45	13	6
Metal craftsmen, except mechanics	110	—	—	2 627	2 255	372	104	80	24	7
Construction craftsmen	92	18	5	2 554	2 083	471	34	34	—	—
Other craftsmen	258	6	—	7 706	6 565	1 141	75	53	22	27
Operatives, except transport	2 152	53	11	41 554	39 215	2 339	601	407	194	32
Durable goods manufacturing	1 505	53	5	26 455	24 670	1 785	405	292	113	6
Non-durable goods manufacturing	448	—	6	10 723	10 410	313	97	59	38	16
Nonmanufacturing industries	199	—	—	4 376	4 135	241	99	56	43	10
Transport equipment operatives	137	—	—	4 225	3 740	485	54	39	15	—
Truck drivers	60	—	—	1 480	1 333	147	22	14	8	—
Other transport equipment operatives	77	—	—	2 745	2 407	338	32	25	7	—
Laborers, except farm	252	—	14	9 464	7 771	1 693	180	83	97	—
Construction laborers	41	—	—	776	644	132	7	—	7	—
Freight, stock, and material handlers	104	—	—	4 004	3 546	458	50	16	34	—
Other laborers, except farm	107	—	14	4 684	3 581	1 103	123	67	56	—
Farmers and farm managers	—	—	—	46	46	—	—	—	—	—
Farm laborers and farm foremen	110	—	6	1 172	1 172	—	—	—	—	—
Service workers, except private household ¹	351	30	29	11 550	10 322	1 228	365	214	151	93
Cleaning service workers	140	8	9	3 668	3 065	603	103	59	44	17
Food service workers	105	15	4	4 195	3 992	203	121	86	35	30
Health service workers	25	—	—	916	797	119	71	29	42	15
Personal service workers	18	—	7	1 276	1 182	94	47	30	17	5
Protective service workers	31	—	—	630	519	111	13	—	13	18
Private household workers	4	—	8	478	443	35	14	7	7	—
Female employed, 16 years old and over	1 482	46	192	38 312	35 508	2 804	617	337	280	102
Professional, technical, and kindred workers	96	14	69	2 944	2 697	247	42	26	16	4
Nurses	7	—	—	603	553	50	—	—	—	—
Health workers, except nurses	7	—	6	502	424	78	11	—	11	—
Teachers, elementary and secondary schools	39	—	21	613	565	48	17	12	5	—
Technicians, except health	—	—	—	188	170	18	—	—	—	—
Other professional workers	43	14	42	1 038	985	53	14	14	—	4
Managers and administrators, except farm	—	—	7	486	443	43	—	—	—	—
Sales workers	43	—	14	1 682	1 487	195	23	8	15	7
Retail trade	36	—	14	1 413	1 229	184	23	8	15	7
Other than retail trade	7	—	—	269	258	11	—	—	—	—
Clerical and kindred workers	193	12	63	11 767	10 546	1 221	143	68	75	27
Bookkeepers	14	—	—	860	754	106	7	7	—	4
Secretaries, stenographers, and typists	41	12	37	3 998	3 622	376	50	16	34	7
Other clerical workers	138	—	19	6 909	6 170	739	86	45	41	16
Craftsmen, foremen, and kindred workers	65	—	—	1 062	987	75	6	—	6	8
Operatives, except transport	905	14	6	14 973	14 613	360	133	80	53	6
Durable goods manufacturing	546	—	—	8 776	8 706	70	33	25	8	—
Non-durable goods manufacturing	274	—	6	5 021	4 791	230	49	25	24	—
Nonmanufacturing industries	12	—	—	1 176	1 116	60	51	30	21	6
Transport equipment operatives	85	—	—	73	67	6	—	—	—	—
Laborers, except farm	31	—	14	769	737	32	—	—	—	—
Farmers and farm managers	—	—	—	6	6	—	—	—	—	—
Farm laborers and farm foremen	7	—	—	23	23	—	—	—	—	—
Service workers, except private household ¹	126	6	11	4 080	3 484	596	256	148	108	50
Cleaning service workers	19	—	—	800	649	151	57	28	29	—
Food service workers	49	6	4	1 309	1 148	161	90	70	20	30
Health service workers	25	—	—	800	681	119	57	15	42	15
Personal service workers	13	—	7	692	621	71	47	30	17	5
Protective service workers	—	—	—	60	37	23	—	—	—	—
Private household workers	4	—	8	447	418	29	14	7	7	—
Male employed, 14 and 15 years old	19	—	8	695	625	70	22	22	—	—
White-collar workers	—	—	—	229	203	26	15	15	—	—
Blue-collar workers	—	—	—	270	243	27	—	—	—	—
Farm workers	—	—	—	13	13	—	—	—	—	—
Service workers, including private household	19	—	8	183	166	17	7	7	—	—
Female employed, 14 and 15 years old	32	—	—	344	288	56	7	7	—	—
Farm workers	—	—	—	—	—	—	—	—	—	—
Service workers, except private household	20	—	—	87	60	27	7	7	—	—
Private household workers	—	—	—	9	9	—	—	—	—	—
Workers in other occupations	12	—	—	248	219	29	—	—	—	—
MEDIAN EARNINGS IN 1969 OF PERSONS IN EXPERIENCED CIVILIAN LABOR FORCE FOR SELECTED OCCUPATION GROUPS										
Male, 16 years old and over with earnings²	\$6 883	\$7 000	\$4 700	\$6 847	\$6 715	\$7 962	\$7 875	\$7 720	\$8 406	\$8 424
Professional, managerial, and kindred workers	9 486	...	5 194	9 918	9 987	9 333	11 738	12 056
Craftsmen, foremen, and kindred workers	8 285	8 164	7 954	9 116	8 478	8 000
Operatives, including transport	6 695	6 432	6 309	7 923	7 661	7 563	8 167	...
Laborers, except farm	5 671	5 914	5 722	6 706	6 351
Farmers and farm managers
Farm laborers, except unpaid, and farm foremen	3 038	3 038	—	—	—	—	—
Female, 16 years old and over with earnings²	\$3 493	...	\$2 750	\$4 007	\$4 061	\$3 227	\$3 094	\$3 349	\$2 889	...
Clerical and kindred workers	4 291	4 218	4 305	3 443	4 393
Operatives, including transport	3 537	3 962	3 977	3 451	3 471

¹Includes allocated cases, not shown separately.

²Includes persons in other occupation groups, not shown separately.

Table 99. Occupation and Earnings of Persons of Spanish Language for Areas and Places: 1970—Continued

[Data based on sample, see text. For minimum base for derived figures (percent, median, etc.) and meaning of symbols, see text]

**Standard Metropolitan
Statistical Areas
Places of 50,000 or More
(or Central Cities)
Urban Balance
Urbanized Areas
Places of 50,000 or More**

	Urbanized areas—Con.									
	Dubuque						St. Louis			Springfield
	Total	Illinois portion	Iowa portion	Joliet	Peoria	Rockford	Total	Illinois portion	Missouri portion	
OCCUPATION										
Total employed, 16 years old and over	91	--	91	1 886	627	861	6 587	1 341	5 246	157
Professional, technical, and kindred workers	11	--	11	81	135	76	1 605	237	1 368	27
Physicians, dentists, and related practitioners	--	--	--	7	24	6	171	25	146	7
Health workers, except practitioners	--	--	--	14	7	20	145	26	119	7
Teachers, elementary and secondary schools	--	--	--	28	17	--	301	29	272	7
Technicians, except health	--	--	--	--	9	17	100	26	74	6
Other professional workers	11	--	11	32	78	33	888	131	757	--
Managers and administrators, except farm	20	--	20	39	25	37	389	67	322	10
Salaried:										
Retail trade	--	--	--	5	6	8	65	15	50	--
Other industries	20	--	20	34	19	29	254	46	208	10
Self-employed:										
Retail trade	--	--	--	--	--	--	20	6	14	--
Other industries	--	--	--	--	--	--	50	--	50	--
Sales workers	--	--	--	68	40	25	443	60	383	--
Retail trade	--	--	--	49	12	7	202	16	186	--
Other than retail trade	--	--	--	19	28	18	241	44	197	--
Clerical and kindred workers	25	--	25	221	77	87	1 328	303	1 025	41
Craftsmen, foremen, and kindred workers	7	--	7	334	60	124	756	189	567	12
Mechanics and repairmen	--	--	--	78	7	14	202	38	164	10
Metal craftsmen, except mechanics	--	--	--	50	--	51	85	21	64	--
Construction craftsmen	--	--	--	56	15	31	132	50	82	2
Other craftsmen	7	--	7	150	38	28	337	80	257	--
Operatives, except transport	4	--	4	697	91	381	810	171	639	16
Durable goods manufacturing	--	--	--	410	59	297	343	73	270	--
Nondurable goods manufacturing	--	--	--	180	19	55	319	75	244	--
Nonmanufacturing industries	4	--	4	107	13	29	148	23	125	16
Transport equipment operatives	--	--	--	83	35	15	233	51	182	14
Truck drivers	--	--	--	31	6	8	99	13	86	--
Other transport equipment operatives	--	--	--	52	29	7	134	38	96	14
Laborers, except farm	--	--	--	233	12	71	251	84	167	7
Construction laborers	--	--	--	37	--	5	18	--	18	--
Freight, stock, and material handlers	--	--	--	78	7	43	142	41	101	--
Other laborers, except farm	--	--	--	118	5	23	91	43	48	7
Farmers and farm managers	--	--	--	--	--	--	--	--	--	--
Farm laborers and farm foremen	--	--	--	--	--	--	13	6	7	--
Service workers, except private household ¹	24	--	24	120	152	45	690	161	529	28
Cleaning service workers	--	--	--	57	39	5	120	29	91	14
Food service workers	--	--	--	20	58	21	243	47	196	--
Health service workers	6	--	6	11	27	6	127	21	106	7
Personal service workers	10	--	10	9	16	--	87	26	61	7
Protective service workers	8	--	8	15	12	--	83	33	50	--
Private household workers	--	--	--	10	--	--	69	12	57	2
Female employed, 16 years old and over	52	--	52	646	175	267	2 514	530	1 984	67
Professional, technical, and kindred workers	--	--	--	23	14	27	547	94	453	14
Nurses	--	--	--	14	--	--	87	15	72	7
Health workers, except nurses	--	--	--	--	7	12	50	13	37	--
Teachers, elementary and secondary schools	--	--	--	9	7	--	212	23	189	7
Technicians, except health	--	--	--	--	--	8	13	--	13	--
Other professional workers	--	--	--	--	--	7	185	43	142	--
Managers and administrators, except farm	7	--	7	--	--	--	58	22	36	--
Sales workers	--	--	--	47	7	7	149	6	143	--
Retail trade	--	--	--	40	7	7	126	6	120	--
Other than retail trade	--	--	--	7	--	--	23	--	23	--

Table 99. Occupation and Earnings of Persons of Spanish Language for Areas and Places: 1970—Continued

[Data based on sample, see text. For minimum base for derived figures (percent, median, etc.) and meaning of symbols, see text]

[REDACTED]

[REDACTED]

Table 99. Occupation and Earnings of Persons of Spanish Language for Areas and Places: 1970—Continued

[Data based on sample, see text. For minimum base for derived figures (percent, median, etc.) and meaning of symbols, see text]

**Standard Metropolitan
Statistical Areas
Places of 50,000 or More
(or Central Cities)
Urban Balance
Urbanized Areas
Places of 50,000 or More**

OCCUPATION

	Places - Con.									
	Evanston	Joliet	Oak Lawn	Oak Park	Peoria	Rockford	Rock Island	Skokie	Springfield	Waukegan
Total employed, 16 years old and over	620	1 055	199	604	483	664	240	436	121	1 601
Professional, technical, and kindred workers	190	53	51	128	109	64	39	114	20	71
Physicians, dentists, and related practitioners	20	7	12	31	24	6	-	24	7	8
Health workers, except practitioners	37	14	18	20	-	20	-	7	-	7
Teachers, elementary and secondary schools	12	20	-	19	11	-	20	34	7	17
Technicians, except health	14	-	7	9	9	-	-	-	6	16
Other professional workers	107	12	14	49	65	29	19	49	-	23
Managers and administrators, except farm	38	10	18	24	19	37	-	78	10	20
Salaried: Retail trade	5	5	-	7	6	8	-	21	-	-
Other industries	33	5	18	10	13	29	-	57	10	20
Self-employed: Retail trade	-	-	-	7	-	-	-	-	-	-
Other industries	-	-	-	-	-	-	-	-	-	-
Sales workers	43	34	13	81	34	25	-	59	-	39
Retail trade	16	20	6	47	12	7	-	41	-	24
Other than retail trade	27	14	7	34	22	18	-	18	-	15
Clerical and kindred workers	143	116	13	144	59	76	21	74	20	206
Craftsmen, foremen, and kindred workers	59	199	34	48	41	96	28	19	12	160
Mechanics and repairmen	7	50	21	13	-	7	-	-	10	63
Metal craftsmen, except mechanics	-	38	6	21	-	36	14	6	-	18
Construction craftsmen	31	44	-	-	15	25	-	-	2	57
Other craftsmen	21	67	7	14	26	28	14	13	-	22
Operatives, except transport	72	400	9	104	48	278	88	36	16	494
Durable goods manufacturing	57	241	-	54	35	224	69	13	-	136
Nondurable goods manufacturing	-	105	-	38	-	25	11	-	-	310

Table 100. Industry, Last Occupation of the Experienced Unemployed, and Income in 1969 of Persons of Spanish Language for Areas and Places: 1970—Continued

[Data based on sample, see text. For minimum base for derived figures (percent, median, etc.) and meaning of symbols, see text.]

Standard Metropolitan Statistical Areas
Places of 50,000 or More
(or Central Cities)
Urban Balance
Urbanized Areas
Places of 50,000 or More

Standard metropolitan statistical areas—Con.

INDUSTRY

	Standard metropolitan statistical areas—Con.								
	Decatur			Peoria			Rockford		
	Total	Decatur	Urban balance	Total	Peoria	Urban balance	Total	Rockford	Urban balance
Total employed, 16 years old and over	266	246	--	783	483	202	1 117	664	282
Agriculture, forestry, and fisheries.....	--	--	--	--	--	--	20	--	--
Mining.....	4	4	--	--	--	--	--	--	--
Construction.....	--	--	--	52	34	5	38	14	17
Manufacturing.....	86	86	--	255	120	104	746	425	221
Furniture and lumber and wood products.....	--	--	--	--	--	--	6	6	--
Primary metal industries.....	--	--	--	22	17	5	45	24	21
Fabricated metal industries (including not specified metal).....	7	7	--	12	5	7	160	130	23
Machinery, including electrical.....	12	12	--	147	78	46	239	121	56
Transportation equipment.....	--	--	--	--	--	--	173	95	56
Other durable goods.....	8	8	--	7	--	7	28	5	14
Food and kindred products.....	36	36	--	29	--	21	51	24	27
Textiles and fabricated textile products.....	--	--	--	--	--	--	--	--	--
Printing, publishing, and allied industries.....	9	9	--	18	13	5	--	--	--
Other nondurable goods (incl. not specified mfg. indus.).....	14	14	--	20	7	13	44	20	24
Trucking service and warehousing.....	--	--	--	6	6	--	21	15	--
Other transportation.....	6	6	--	62	29	11	11	11	--
Communications, utilities, and sanitary services.....	--	--	--	12	6	6	4	--	--
Wholesale trade.....	5	5	--	16	10	6	39	33	6
Food, bakery, and dairy stores.....	7	7	--	12	6	--	10	10	--
Eating and drinking places.....	7	7	--	35	35	--	29	8	7
Other retail trade.....	56	56	--	50	35	15	27	13	--
Finance, insurance, and real estate.....	46	39	--	25	14	11	15	10	5
Business and repair services.....	--	--	--	10	5	5	42	29	13
Private households.....	--	--	--	--	--	--	--	--	--
Other personal services.....	11	11	--	12	12	--	7	7	--
Entertainment and recreation services.....	--	--	--	12	12	--	--	--	--
Hospitals.....	21	21	--	108	82	7	49	49	--
Educational and kindred services.....	13	--	--	36	24	12	28	21	7
Other professional and related services.....	4	4	--	46	26	20	31	19	6
Public administration.....	--	--	--	34	27	--	--	--	--
LAST OCCUPATION OF EXPERIENCED UNEMPLOYED									
Male, 16 years old and over¹				6	6		31	25	
Professional, technical, and managerial workers.....	--	--	--	--	--	--	--	--	--
Sales workers.....	--	--	--	--	--	--	--	--	--
Clerical and kindred workers.....	--	--	--	6	6	--	--	--	--
Craftsmen, foremen, and kindred workers.....	--	--	--	--	--	--	8	8	--
Operatives, including transport.....	--	--	--	--	--	--	18	12	--
Laborers, except farm.....	--	--	--	--	--	--	5	5	--
Farm workers.....	--	--	--	--	--	--	--	--	--
Service workers, including private household.....	--	--	--	--	--	--	--	--	--
Female, 16 years old and over¹	13	13		18	12	6	54	41	13
Professional, technical, and managerial workers.....	6	6		--	--	--	--	--	--
Sales workers.....	--	--		--	--	--	7	--	7
Clerical and kindred workers.....	--	--		4	4	--	11	11	--
Operatives, including transport.....	7	7		--	--	--	28	22	6
Other blue-collar workers.....	--	--		--	--	--	--	--	--
Farm workers.....	--	--		--	--	--	--	--	--
Service workers, except private household.....	--	--		14	8	6	--	--	--
Private household workers.....	--	--		--	--	--	--	--	--
INCOME OF FAMILIES, UNRELATED INDIVIDUALS, AND PERSONS									
All families	176	162		548	283	177	748	468	186
Less than \$1,000.....	28	21		12	--	12	28	13	15
\$1,000 to \$1,999.....	--	--		19	6	13	8	--	8
\$2,000 to \$2,999.....	4	4		7	--	--	7	7	--
\$3,000 to \$3,999.....	--	--		--	--	--	34	26	--
\$4,000 to \$4,999.....	18	18		28	23	5	42	36	--
\$5,000 to \$5,999.....	14	14		52	25	14	38	31	7
\$6,000 to \$6,999.....	--	--		28	22	6	44	23	21
\$7,000 to \$7,999.....	--	--		36	21	15	47	8	34
\$8,000 to \$8,999.....	28	28		47	17	22	123	73	50
\$9,000 to \$9,999.....	11	11		51	19	24	68	33	6
\$10,000 to \$11,999.....	34	34		68	31	37	133	97	17
\$12,000 to \$14,999.....	22	22		74	52	16	108	71	16
\$15,000 to \$24,999.....	17	10		99	40	13	62	44	12
\$25,000 to \$49,999.....	--	--		11	11	--	6	6	--
\$50,000 or more.....	--	--		7	7	--	--	--	--
Median income.....	\$8 857	\$8 857		\$9 706	\$9 974	\$9 063	\$9 044	\$9 515	\$8 160
Mean income.....	\$8 754	\$8 504		\$11 817	\$13 404	\$8 696	\$9 428	\$9 736	\$8 200
Families with female head.....	34	34		13	13	--	46	13	33
Mean income.....	221	207		655	372	191	873	544	208
All families and unrelated individuals.....	221	207		655	372	191	873	544	208
Median income.....	\$8 054	\$8 054		\$8 958	\$8 522	\$8 810	\$8 592	\$8 756	\$8 020
Mean income.....	\$7 468	\$7 185		\$10 632	\$11 347	\$8 377	\$8 553	\$8 870	\$7 808
All unrelated individuals.....	45	45		107	89	14	125	76	22
Median income.....	--	--		\$2 786	--	--	\$1 870	--	--
Mean income.....	--	--		\$4 565	--	--	\$3 318	--	--
Female unrelated individuals.....	23	23		30	12	14	31	25	6
Mean income.....	--	--		--	--	--	--	--	--
Per capita income of persons.....	\$1 914	\$1 880		\$2 924	\$3 523	\$1 972	\$2 071	\$2 232	\$1 768
TYPE OF INCOME OF FAMILIES									
All families	176	162		548	283	177	748	468	186
With wage or salary income.....	142	128		524	276	160	714	447	179
Mean wage or salary income.....	\$9 685	\$9 692		\$10 798	\$11 276	\$8 917	\$9 097	\$9 578	\$7 951
With nonfarm self-employment income.....	7	7		42	17	12	31	7	14
Mean nonfarm self-employment income.....	--	--		--	--	--	--	--	--
With farm self-employment income.....	7	--		6	--	--	5	5	--
Mean farm self-employment income.....	--	--		--	--	--	--	--	--
With Social Security income.....	33	33		20	9	11	46	25	13
Mean Social Security income.....	--	--		--	--	--	--	--	--
With public assistance or public welfare income.....	38	38		15	15	--	43	37	6
Mean public assistance or public welfare income.....	--	--		--	--	--	--	--	--
With other income.....	21	21		153	86	53	87	59	14
Mean other income.....	--	--		\$495	--	--	--	--	--

¹Includes persons who last worked more than 10 years ago, not shown separately.

Table 100. Industry, Last Occupation of the Experienced Unemployed, and Income in 1969 of Persons of Spanish Language for Areas and Places: 1970—Continued

[Data based on sample, see text. For minimum base for derived figures (percent, median, etc.) and meaning of symbols, see text]

Standard Metropolitan Statistical Areas Places of 50,000 or More (or Central Cities) Urban Balance Urbanized Areas Places of 50,000 or More	Urbanized areas—Con.									
	Dubuque						St. Louis			
	Total	Illinois portion	Iowa portion	Joliet	Peoria	Rockford	Total	Illinois portion	Missouri portion	Springfield
INDUSTRY										
Total employed, 16 years old and over	91	-	91	1 886	627	861	6 587	1 341	5 246	157
Agriculture, forestry, and fisheries	-	-	-	12	-	-	18	6	12	-
Mining	-	-	-	40	-	-	17	11	6	-
Construction	-	-	-	84	34	31	165	52	113	16
Manufacturing	7	-	7	1 049	187	574	1 847	382	1 465	21
Furniture and lumber and wood products	-	-	-	14	-	6	46	-	46	2
Primary metal industries	-	-	-	80	22	31	123	75	48	-
Fabricated metal industries (including not specified metal)	-	-	-	95	5	142	102	-	102	-
Machinery, including electrical	7	-	7	256	109	168	271	39	232	7
Transportation equipment	-	-	-	64	-	121	369	45	324	5
Other durable goods	-	-	-	184	7	11	116	49	67	7
Food and kindred products	-	-	-	26	12	51	161	39	122	-
Textiles and fabricated textile products	-	-	-	85	-	-	156	68	88	-
Printing, publishing, and allied industries	-	-	-	32	18	-	132	11	121	-
Other nondurable goods (incl. not specified mfg. indus.)	-	-	-	213	14	44	371	56	315	-
Trucking service and warehousing	-	-	-	21	6	15	137	37	100	-
Other transportation	-	-	-	84	34	11	214	84	130	6
Communications, utilities, and sanitary services	13	-	13	40	12	-	220	49	171	-
Wholesale trade	7	-	7	22	16	39	339	41	298	-
Food, bakery, and dairy stores	4	-	4	18	6	10	106	32	74	-
Eating and drinking places	-	-	-	18	35	15	227	52	173	5
Other retail trade	-	-	-	169	50	13	567	77	490	-
Finance, insurance, and real estate	15	-	15	41	20	15	316	71	245	15
Business and repair services	-	-	-	33	5	36	244	36	208	8
Private households	-	-	-	10	-	-	73	21	52	2
Other personal services	16	-	16	23	12	7	218	31	187	28
Entertainment and recreation services	-	-	-	-	12	-	46	9	37	-
Hospitals	-	-	-	40	89	49	46	22	293	14
Educational and kindred services	29	-	29	61	36	21	651	103	548	15
Other professional and related services	-	-	-	46	46	25	582	143	419	7
Public administration	-	-	-	49	27	-	307	82	225	20
LAST OCCUPATION OF EXPERIENCED UNEMPLOYED										
Male, 16 years old and over¹				76	6	25	94	32	62	8
Professional, technical, and managerial workers	-	-	-	-	-	-	-	-	-	-
Sales workers	-	-	-	-	-	-	-	-	-	-
Clerical and kindred workers	-	-	-	-	6	-	10	-	10	-
Craftsmen, foremen, and kindred workers	-	-	-	5	-	8	42	15	27	8
Operatives, including transport	-	-	-	29	-	12	-	-	-	-
Laborers, except farm	-	-	-	42	-	5	6	6	-	-
Farm workers	-	-	-	-	-	-	24	5	19	-
Service workers, including private household	-	-	-	-	-	-	6	6	-	-
Female, 16 years old and over¹				46	18	54	85	5	80	6
Professional, technical, and managerial workers	-	-	-	-	-	-	-	-	-	-
Sales workers	-	-	-	-	-	-	-	-	-	-
Clerical and kindred workers	-	-	-	6	4	11	23	-	23	6
Operatives, including transport	-	-	-	35	-	28	24	-	24	-
Other blue-collar workers	-	-	-	-	-	-	5	5	-	-
Farm workers	-	-	-	-	-	-	-	-	-	-
Service workers, except private household	-	-	-	5	14	-	16	-	16	-
Private household workers	-	-	-	-	-	-	-	-	-	-
INCOME OF FAMILIES, UNRELATED INDIVIDUALS, AND PERSONS										
All families	43	-	43	1 176	414	593	4 166	983	3 183	140
Less than \$1,000	-	-	-	6	12	20	65	16	49	-
\$1,000 to \$1,999	-	-	-	5	19	-	57	17	40	9
\$2,000 to \$2,999	-	-	-	27	9	7	95	49	46	-
\$3,000 to \$3,999	-	-	-	39	-	26	114	44	70	20
\$4,000 to \$4,999	-	-	-	46	28	36	134	40	104	7
\$5,000 to \$5,999	4	-	4	38	32	38	169	40	129	14
\$6,000 to \$6,999	-	-	-	43	28	44	229	88	141	7
\$7,000 to \$7,999	-	-	-	141	36	24	266	81	185	7
\$8,000 to \$8,999	-	-	-	148	25	123	395	67	328	22
\$9,000 to \$9,999	5	-	5	104	37	39	331	75	256	5
\$10,000 to \$11,999	7	-	7	170	54	97	541	148	393	6
\$12,000 to \$14,999	8	-	8	192	63	77	767	222	545	8
\$15,000 to \$24,999	19	-	19	197	53	56	778	85	693	16
\$25,000 to \$49,999	-	-	-	12	11	6	196	22	174	-
\$50,000 or more	-	-	-	8	7	-	49	19	30	7
Median income	\$9 913	\$9 486	\$8 825	\$10 917	\$10 061	\$11 239	\$7 143
Mean income	\$10 924	\$11 807	\$9 480	\$12 488	\$11 202	\$12 885	\$10 424
Families with female head	4	-	4	73	13	38	232	72	160	28
Mean income	\$6 501	...	\$6 753	...
All families and unrelated individuals	53	-	53	1 271	510	673	5 089	1 141	3 948	161
Mean income	\$9 500	\$8 605	\$8 577	\$9 520	\$9 069	\$9 654	\$6 921
Mean income	\$10 458	\$10 533	\$8 814	\$10 836	\$10 058	\$11 060	\$9 525
All unrelated individuals	10	-	10	95	96	80	302	81	221	30
Mean income	\$2 306	\$2 278	\$3 312	...
Mean income	\$3 379	\$2 941	\$3 469	...
Female unrelated individuals	10	-	10	43	19	25	530	89	441	7
Mean income	\$3 138	...	\$3 118	...
Per capita income of persons	\$4 063	-	\$4 063	\$2 398	\$3 074	\$2 131	\$3 082	\$2 771	\$3 173	\$2 478
TYPE OF INCOME OF FAMILIES										
All families	43	-	43	1 176	414	593	4 166	983	3 183	140
With wage or salary income	43	-	43	1 134	395	565	3 914	895	3 019	126
Mean wage or salary income	\$10 627	\$10 513	\$9 282	\$11 386	\$9 622	\$11 909	\$6 815
With nonfarm self-employment income	-	-	-	24	24	21	302	81	221	30
Mean nonfarm self-employment income	\$13 860	...	\$10 772	...
With farm self-employment income	-	-	-	-	6	5	20	6	14	-
Mean farm self-employment income
With Social Security income	-	-	-	71	20	38	506	160	346	35
Mean Social Security income	\$1 766	\$1 894	\$1 707	...
With public assistance or public welfare income	-	-	-	41	15	43	134	31	103	15
Mean public assistance or public welfare income	\$609	...	\$543	...
With other income	32	-	32	110	114	73	1 400	282	1 118	49
Mean other income	\$1 576	\$574	...	\$1 638	\$937	\$1 815	...

¹Includes persons who last worked more than 10 years ago, not shown separately.

Table 101. Poverty Status in 1969 of Families and Persons of Spanish Language for Areas and Places: 1970—Continued

[Excludes inmates of institutions, members of the Armed Forces living in barracks, college students in dormitories, and unrelated individuals under 14 years. Data based on sample, see text. For minimum base for derived figures (percent, median, etc.) and meaning of symbols, see text]

Standard Metropolitan Statistical Areas Places of 50,000 or More (or Central Cities) Urban Balance Urbanized Areas Places of 50,000 or More	Standard metropolitan statistical areas—Con.								
	Decatur			Peoria			Rockford		
	Total	Decatur	Urban balance	Total	Peoria	Urban balance	Total	Rockford	Urban balance
ALL INCOME LEVELS									
Families	176	162	—	548	283	177	748	468	186
Percent receiving public assistance income	21.6	23.5	—	2.7	5.3	—	5.7	7.9	3.2
Mean size of family	4.60	4.59	—	4.17	3.90	4.66	4.73	4.48	5.03
With related children under 18 years	144	130	—	420	204	148	632	381	163
Mean number of related children under 18 years	2.37	2.41	—	2.48	2.52	2.61	3.15	3.03	3.34
Families with female head	34	34	—	13	13	—	46	13	33
With related children under 18 years	34	34	—	13	13	—	46	13	33
With related children under 6 years	7	7	—	13	13	—	22	13	9
Percent of heads in labor force	—	—
Family heads	176	162	—	548	283	177	748	468	186
Percent 65 years and over	6.3	6.8	—	3.1	3.9	3.4	4.1	5.1	3.8
Civilian male family heads under 65 years	131	117	—	510	259	163	671	431	146
Percent in labor force	100.0	100.0	—	92.5	93.1	100.0	98.2	97.2	100.0
Unrelated individuals	45	45	—	90	72	14	119	70	22
Percent receiving public assistance income	—	—	—	—	—	—	10.9	—	—
Percent 65 years and over	—	—	—	—	—	—	21.0	—	—
Persons	855	788	—	2 375	1 176	838	3 654	2 166	957
Percent receiving Social Security income	7.0	7.6	—	2.1	2.0	3.1	2.8	3.0	1.4
Percent 65 years and over	5.1	5.6	—	2.9	3.0	3.6	2.1	2.5	0.7
Percent receiving Social Security income	—
Households	190	176	—	604	334	178	728	467	192
In owner occupied housing units	95	81	—	266	106	93	331	190	88
Mean value of unit	—	\$17 664	\$24 366	...	\$18 843	\$20 382	...
In renter occupied housing units	95	95	—	338	228	85	397	277	104
Mean gross rent	—	\$136	\$130	...	\$131	\$123	\$151
Percent lacking some or all plumbing facilities	2.1	2.3	—	2.2	3.9	—	4.4	2.6	6.3
INCOME LESS THAN POVERTY LEVEL									
Families	38	31	—	45	13	25	67	30	23
Percent of all families	21.6	19.1	—	8.2	4.6	14.1	9.0	6.4	12.4
Mean family income	—
Mean income deficit	—
Percent receiving public assistance income	—
Mean size of family	—
With related children under 18 years	38	31	—	33	13	13	60	23	23
Mean number of related children under 18 years	—
Families with female head	21	21	—	7	7	—	22	7	15
With related children under 18 years	21	21	—	7	7	—	22	7	15
With related children under 6 years	—	—	—	7	7	—	7	7	—
Percent of heads in labor force	—
Family heads	38	31	—	45	13	25	67	30	23
Percent 65 years and over	—
Civilian male heads under 65 years	17	10	—	32	6	19	38	16	8
Percent in labor force	—
Unrelated individuals	20	20	—	29	18	7	63	37	6
Percent of all unrelated individuals	—	52.9
Mean income	—
Mean income deficit	—
Percent receiving public assistance income	—
Percent 65 years and over	—
Persons	193	158	—	247	83	111	414	177	119
Percent of all persons	22.6	20.1	—	10.4	7.1	13.2	11.3	8.2	12.4
Percent receiving Social Security income	4.1	5.1	—	7.7	—	17.1	6.0	14.1	—
Percent 65 years and over	—	—	—	9.3	—	17.1	7.5	17.5	—
Percent receiving Social Security income	—
Related children under 18 years	134	107	—	136	47	55	225	94	72
Percent living with both parents	50.7	43.0	—	80.1	57.8
Households	38	31	—	49	19	19	79	48	23
Percent of all households	20.0	17.6	—	8.1	5.7	10.7	10.9	10.3	12.0
In owner occupied housing units	7	—	—	24	—	13	8	—	—
Mean value of unit	—
In renter occupied housing units	31	31	—	25	19	6	71	48	23
Mean gross rent	—
Percent lacking some or all plumbing facilities	—
INCOME LESS THAN 75 PERCENT OF POVERTY LEVEL									
Families	28	21	—	32	6	19	54	23	23
Percent of all families	15.9	13.0	—	5.8	2.1	10.7	7.2	4.9	12.4
Mean income deficit	—
Families with female head	21	21	—	7	7	—	22	7	15
Unrelated individuals	20	20	—	29	18	7	25	19	6
Percent of all unrelated individuals	—	21.0
Mean income deficit	—
Persons	143	102	—	205	51	102	320	152	116
Percent 65 years and over	—	—	—	5.4	—	6.9	1.9	3.9	—
Related children under 18 years	88	61	—	109	20	55	201	94	72
Percent living with both parents	—	100.0	52.7
INCOME LESS THAN 125 PERCENT OF POVERTY LEVEL									
Families	38	31	—	78	46	25	105	59	32
Percent of all families	21.6	19.1	—	14.2	16.3	14.1	14.0	12.6	17.2
Mean income deficit	—
Families with female head	21	21	—	7	7	—	\$2 761
Unrelated individuals	26	26	—	38	27	7	63	37	6
Percent of all unrelated individuals	—	52.9
Mean income deficit	—
Persons	232	191	—	408	242	114	620	325	181
Percent 65 years and over	2.6	3.1	—	7.8	3.7	16.7	5.0	9.5	11.9
Related children under 18 years	148	121	—	213	124	55	364	186	119
Percent living with both parents	50.7	43.8	—	87.3	78.2	...	61.0	79.6	12.6

Table 101. **Poverty Status in 1969 of Families and Persons of Spanish Language for Areas and Places: 1970**—Continued

[Excludes inmates of institutions, members of the Armed Forces living in barracks, college students in dormitories, and unrelated individuals under 14 years. Data based on sample, see text. For minimum base for derived figures (percent, median, etc.) and meaning of symbols, see text]

**Standard Metropolitan Statistical Areas
Places of 50,000 or More
(or Central Cities)
Urban Balance
Urbanized Areas
Places of 50,000 or More**

	Standard metropolitan statistical areas—Con.										
	St. Louis				Springfield						
	Total	Illinois portion		Urban balance	Missouri portion			Urban balance	Total	Springfield	Urban balance
		Total	East St. Louis		Total	Florissant	St. Louis				
ALL INCOME LEVELS											
Families	4 867	1 390	155	1 041	3 477	114	1 377	1 725	166	106	40
Percent receiving public assistance income.....	3.1	3.5	12.3	2.4	3.0	—	5.1	1.5	9.0	14.2	—
Mean size of family.....	4.15	4.11	3.65	4.16	4.17	4.94	3.94	4.25	4.21	4.43	—
With related children under 18 years.....	3 426	974	89	756	2 452	80	850	1 318	128	82	33
Mean number of related children under 18 years.....	2.39	2.33	...	2.31	2.42	...	2.35	2.40	2.29
Families with female head	243	83	16	67	160	—	95	65	28	22	6
With related children under 18 years.....	188	52	8	44	136	—	77	59	28	22	6
With related children under 6 years.....	78	21	—	21	57	—	40	17	6	6	—
Percent of heads in labor force.....
Family heads	4 867	1 390	155	1 041	3 477	114	1 377	1 725	166	106	40
Percent 65 years and over.....	9.0	10.5	28.4	9.1	8.4	—	15.0	4.1	14.5	16.0	...
Civilian male family heads under 65 years.....	4 070	1 051	95	782	3 019	114	1 098	1 574	114	67	27
Percent in labor force.....	95.5	94.3	50	95.1	95.9	100.0	95.6	95.6	94.7
Unrelated individuals	932	229	50	168	703	6	438	247	21	6	15
Percent receiving public assistance income.....	7.5	2.6	...	—	9.1	—	14.6	—	—	—	—
Percent 65 years and over.....	20.4	43.2	...	48.2	12.9	—	18.0	4.9
Persons	21 135	5 942	616	4 499	15 193	549	5 861	7 574	720	476	178
Percent receiving Social Security income.....	4.6	6.0	14.3	5.4	4.1	1.2	7.8	1.8	9.6	7.8	18.0
Percent 65 years and over.....	4.8	6.7	16.7	6.0	4.1	—	7.8	1.9	7.6	6.9	12.4
Percent receiving Social Security income.....	67.2	68.9	77.7	63.1	66.1	—	67.0	58.5
Households	4 937	1 452	186	1 104	3 485	108	1 375	1 791	171	96	55
In owner occupied housing units.....	2 820	928	113	700	1 892	90	476	1 183	96	40	49
Mean value of unit.....	\$19 085	\$15 432	\$8 650	\$15 988	\$20 877	...	\$13 826	\$23 930
In renter occupied housing units.....	2 117	524	73	404	1 593	18	899	608	75	56	6
Mean gross rent.....	\$131	\$122	...	\$120	\$134	...	\$104	\$175
Percent lacking some or all plumbing facilities.....	3.3	3.9	11.3	2.8	3.0	—	4.9	1.3	3.5
INCOME LESS THAN POVERTY LEVEL											
Families	241	94	14	73	147	—	86	44	17	9	8
Percent of all families.....	5.0	6.8	9.0	7.0	4.2	—	6.2	2.6	10.2	8.5	...
Mean family income.....	\$1 577	\$1 614
Mean income deficit.....	\$1 621	\$1 854
Percent receiving public assistance income.....	19.5	23.1
Mean size of family.....	3.71	3.61
With related children under 18 years.....	152	51	14	37	101	—	40	44	17	9	8
Mean number of related children under 18 years.....	2.61	2.20
Families with female head	48	22	8	14	26	—	15	11	9	9	—
With related children under 18 years.....	44	18	8	10	26	—	15	11	9	9	—
With related children under 6 years.....	30	10	—	10	20	—	15	5	—	—	—
Percent of heads in labor force.....
Family heads	241	94	14	73	147	—	86	44	17	9	8
Percent 65 years and over.....	19.5	13.6
Civilian male family heads under 65 years.....	126	25	...	25	101	...	51	33	8	...	8
Percent in labor force.....	70.6	71.3
Unrelated individuals	377	79	19	54	298	—	213	78	13	6	7
Percent of all unrelated individuals.....	40.5	34.5	...	32.1	42.4	...	48.6	31.6
Mean income.....	\$610	\$618	...	\$654
Mean income deficit.....	\$1 254	\$1 253	...	\$1 212
Percent receiving public assistance income.....	16.7	19.1	...	26.8
Percent 65 years and over.....	20.2	11.4	...	16.0
Persons	1 270	442	77	345	828	—	479	259	80	33	47
Percent of all persons.....	6.0	7.4	12.5	7.7	5.4	—	8.2	3.4	11.1	6.9	26.4
Percent receiving Social Security income.....	10.9	16.1	...	11.6	8.1	...	14.0	—
Percent 65 years and over.....	13.2	19.5	...	15.9	9.9	...	17.1
Percent receiving Social Security income.....	60.7
Related children under 18 years.....	494	209	38	171	285	...	101	138	41	19	22
Percent living with both parents.....	62.1	67.0	...	77.8	58.6	...	34.7	62.3
Households	313	118	14	98	195	—	139	39	30	15	15
Percent of all households.....	6.3	8.1	7.5	8.9	5.6	...	10.1	2.2	17.5
In owner occupied housing units.....	90	55	6	49	35	...	13	14	15	—	15
Mean value of unit.....
In renter occupied housing units.....	223	63	8	49	160	...	126	25	15	15	—
Mean gross rent.....	\$90	\$92	...	\$85
Percent lacking some or all plumbing facilities.....	9.6	5.1	12.3	...	17.3
INCOME LESS THAN 75 PERCENT OF POVERTY LEVEL											
Families	159	53	14	39	106	—	78	19	9	9	—
Percent of all families.....	3.3	3.8	9.0	3.7	3.0	...	5.7	1.1	5.4	8.5	...
Mean income deficit.....	\$1 348	\$1 507
Families with female head.....	38	17	8	9	21	...	15	6	9	9	—
Unrelated individuals	354	73	19	48	281	—	203	71	6	6	—
Percent of all unrelated individuals.....	38.0	31.9	...	28.6	40.0	...	46.3	28.7
Mean income deficit.....	\$854	\$846	...	\$789
Persons	977	280	76	198	697	—	485	180	34	34	—
Percent 65 years and over.....	13.9	21.1	...	17.7	11.0	...	15.9	—
Related children under 18 years.....	249	91	38	53	158	...	76	72	19	19	—
Percent living with both parents.....	54.2	50.0
INCOME LESS THAN 125 PERCENT OF POVERTY LEVEL											
Families	403	144	29	101	259	—	165	77	23	15	8
Percent of all families.....	8.3	10.4	18.7	9.7	7.4	...	12.0	4.5	13.9	14.2	...
Mean income deficit.....	\$1 676	\$1 600	...	\$1 702	\$1 718	...	\$1 525
Families with female head.....	65	30	16	14	35	...	24	11	9	9	—
Unrelated individuals	448	95	19	70	353	—	252	89	13	6	7
Percent of all unrelated individuals.....	48.1	41.5	...	41.7	50.2	...	57.5	36.0
Mean income deficit.....	\$1 472	\$1 467	...	\$1 436
Persons	2 195	717	134	534	1 478	—	872	513	109	65	44
Percent 65 years and over.....	13.2	16.5	17.9	16.3	11.6	...	18.9	1.4	6.4
Related children under 18 years.....	857	309	58	237	548	...	221	276	59	37	22
Percent living with both parents.....	73.6	73.8	...	78.9	73.5	...	57.9	81.2

Table 101. Poverty Status in 1969 of Families and Persons of Spanish Language for Areas and Places: 1970—Continued

[Excludes inmates of institutions, members of the Armed Forces living in barracks, college students in dormitories, and unrelated individuals under 14 years. Data based on sample, see text. For minimum base for derived figures (percent, median, etc.) and meaning of symbols, see text.]

Standard Metropolitan Statistical Areas Places of 50,000 or More (or Central Cities) Urban Balance Urbanized Areas Places of 50,000 or More	Urbanized areas—Con.									
	Dubuque						St. Louis			
	Total	Illinois portion	Iowa portion	Joliet	Peoria	Rockford	Total	Illinois portion	Missouri portion	Springfield
ALL INCOME LEVELS										
Families	43	—	43	1 176	414	593	4 166	983	3 183	140
Percent receiving public assistance income	—	—	—	3.5	3.6	7.3	3.2	3.2	3.2	10.7
Mean size of family	4.66	4.01	4.64	4.12	4.04	4.15	4.24
With related children under 18 years	17	—	17	955	306	493	2 912	685	2 227	109
Mean number of related children under 18 years	2.91	2.47	3.14	2.39	2.32	2.42	2.23
Families with female head	4	—	4	73	13	38	232	72	160	28
With related children under 18 years	4	—	4	63	13	38	182	46	136	28
With related children under 6 years	—	—	—	27	13	22	78	21	57	6
Percent of heads in labor force	—	—	—
Family heads	43	—	43	1 176	414	593	4 166	983	3 183	140
Percent 65 years and over	—	—	—	4.6	4.1	5.2	9.5	12.1	8.7	17.1
Civilian male family heads under 65 years	39	—	39	1 053	376	524	3 505	752	2 753	88
Percent in labor force	97.5	95.2	97.7	95.7	94.9	96.0	...
Unrelated individuals	10	—	10	95	79	74	827	144	683	21
Percent receiving public assistance income	—	—	—	8.5	4.2	9.4	—
Percent 65 years and over	—	—	—	17.8	38.9	13.3	...
Persons	142	—	142	5 573	1 741	2 825	17 997	4 116	13 881	615
Percent receiving Social Security income	—	—	—	2.6	2.5	2.8	4.8	6.2	4.3	11.2
Percent 65 years and over	—	—	—	1.7	3.3	2.2	4.9	6.7	4.3	8.9
Percent receiving Social Security income	66.6	70.1	65.0	...
Households	43	—	43	1 165	466	592	4 281	1 040	3 241	145
In owner occupied housing units	23	—	23	662	160	251	2 411	690	1 721	89
Mean value of unit	\$15 191	\$21 033	\$17 966	\$19 178	\$14 583	\$21 020	...
In renter occupied housing units	20	—	20	503	306	341	1 870	350	1 520	56
Mean gross rent	\$106	\$134	\$130	\$132	\$125	\$133	...
Percent lacking some or all plumbing facilities	—	—	—	8.1	2.8	4.1	3.1	4.1	2.8	4.1
INCOME LESS THAN POVERTY LEVEL										
Families	—	—	—	66	38	37	203	73	130	17
Percent of all families	5.6	9.2	6.2	4.9	7.4	4.1	12.1
Mean family income	\$1 340	...	\$1 542	...
Mean income deficit	\$1 666	...	\$1 801	...
Percent receiving public assistance income	23.2	...	26.2	...
Mean size of family	3.44	...	3.44	...
With related children under 18 years	53	26	30	121	37	84	17
Mean number of related children under 18 years	2.29
Families with female head	14	7	14	48	22	26	9
With related children under 18 years	14	7	14	44	18	26	9
With related children under 6 years	8	7	7	30	10	20	—
Percent of heads in labor force
Family heads	66	38	37	203	73	130	17
Percent 65 years and over	19.7	...	15.4	...
Civilian male heads under 65 years	44	25	16	109	25	84	8
Percent in labor force	66.1
Unrelated individuals	10	—	10	13	18	37	338	55	283	13
Percent of all unrelated individuals	40.9	38.2	41.4	...
Mean income	\$598	...	\$601	...
Mean income deficit	\$1 269	...	\$1 273	...
Percent receiving public assistance income	18.6	...	20.1	...
Percent 65 years and over	18.6	...	12.0	...
Persons	10	—	10	315	187	226	1 036	306	730	80
Percent of all persons	7.0	—	7.0	5.7	10.7	8.0	5.8	7.4	5.3	13.0
Percent receiving Social Security income	17.1	6.4	11.1	12.1	19.0	9.2	...
Percent 65 years and over	5.4	6.4	13.7	14.3	21.6	11.2	...
Percent receiving Social Security income	60.1
Related children under 18 years	152	102	137	348	109	239	41
Percent living with both parents	56.6	73.5	40.9	53.7	60.6	50.6	...
Households	66	38	55	270	92	178	30
Percent of all households	5.7	8.2	9.3	6.3	8.8	5.5	20.7
In owner occupied housing units	36	13	—	82	55	27	15
Mean value of unit
In renter occupied housing units	30	25	55	188	37	151	15
Mean gross rent	\$86	...	\$90	...
Percent lacking some or all plumbing facilities	11.1	...	13.5	...
INCOME LESS THAN 75 PERCENT OF POVERTY LEVEL										
Families	—	—	—	32	25	30	143	46	97	9
Percent of all families	2.7	6.0	5.1	3.4	4.7	3.0	6.4
Mean income deficit	\$1 343
Families with female head	14	—	14	38	17	21	9
Unrelated individuals	10	—	10	13	18	19	315	49	266	6
Percent of all unrelated individuals	38.1	34.0	38.9	...
Mean income deficit	\$877	...	\$871	...
Persons	10	—	10	167	146	202	875	218	657	34
Percent 65 years and over	14.1	21.1	11.7	...
Related children under 18 years	97	75	137	216	68	148	19
Percent living with both parents	47.2	...	46.6	...
INCOME LESS THAN 125 PERCENT OF POVERTY LEVEL										
Families	—	—	—	97	71	75	358	116	242	23
Percent of all families	8.2	17.1	12.6	8.6	11.8	7.6	16.4
Mean income deficit	\$1 620	\$1 655	\$1 603	...
Families with female head	14	7	23	65	30	35	9
Unrelated individuals	10	—	10	26	27	37	484	71	333	13
Percent of all unrelated individuals	48.9	49.3	48.8	...
Mean income deficit	\$1 479	...	\$1 494	...
Persons	10	—	10	545	349	440	1 890	513	1 377	109
Percent 65 years and over	4.2	6.0	7.0	14.3	19.1	12.5	6.4
Related children under 18 years	288	179	276	687	190	497	59
Percent living with both parents	74.3	84.9	53.6	70.9	71.1	70.8	...

Table 101. Poverty Status in 1969 of Families and Persons of Spanish Language for Areas and Places: 1970—Continued

[Excludes inmates of institutions, members of the Armed Forces living in barracks, college students in dormitories, and unrelated individuals under 14 years. Data based on sample, see text. For minimum base for derived figures (percent, median, etc.) and meaning of symbols, see text.]

**Standard Metropolitan Statistical Areas
Places of 50,000 or More
(or Central Cities)
Urban Balance
Urbanized Areas
Places of 50,000 or More**

	Places—Con.									
	Evanston	Joliet	Oak Lawn	Oak Park	Peoria	Rockford	Rock Island	Skokie	Springfield	Waukegan
ALL INCOME LEVELS										
Families	336	712	130	326	283	468	181	250	106	1 028
Percent receiving public assistance income.....	3.9	5.8	—	3.4	5.3	7.9	5.0	—	14.2	3.8
Mean size of family.....	3.83	4.40	4.79	3.34	3.90	4.48	3.77	3.82	4.43	4.45
With related children under 18 years.....	260	568	87	185	204	381	159	168	82	834
Mean number of related children under 18 years.....	2.02	2.77	...	1.80	2.52	3.03	2.31	2.09	...	2.57
Families with female head.....	35	52	4	28	13	13	14	—	22	61
With related children under 18 years.....	35	42	—	22	13	13	14	—	22	53
With related children under 6 years.....	—	22	—	16	13	13	5	—	6	23
Percent of heads in labor force.....	—	—	—	—	—	—	—	—	—	—
Family heads	336	712	130	326	283	468	181	250	106	1 028
Percent 65 years and over.....	1.5	3.2	5.4	4.0	3.9	5.1	—	4.8	16.0	7.3
Civilian male family heads under 65 years.....	296	641	119	285	259	431	167	238	67	856
Percent in labor force.....	92.6	97.8	92.4	92.3	93.1	97.2	96.4	94.1	...	94.9
Unrelated individuals	87	55	17	97	72	70	25	20	6	92
Percent receiving public assistance income.....	—	—	—	—	—	—	—	—	—	—
Percent 65 years and over.....	—	—	—	—	—	—	—	—	—	—
Persons	1 373	3 189	640	1 185	1 176	2 166	707	974	476	4 668
Percent receiving Social Security income.....	3.0	3.2	4.4	4.6	2.0	3.0	4.4	2.7	7.8	3.1
Percent 65 years and over.....	1.9	1.6	4.7	7.1	3.0	2.5	1.8	2.4	6.9	2.7
Percent receiving Social Security income.....	—	—	—	—	—	—	—	—	—	57.9
Households	356	701	136	373	334	467	185	247	96	877
In owner occupied housing units.....	112	303	92	107	106	190	117	176	40	231
Mean value of unit.....	\$39 799	\$13 648	...	\$28 633	\$24 366	\$20 382	\$19 947	\$38 651	...	\$19 448
In renter occupied housing units.....	244	398	44	266	228	277	68	71	56	646
Mean gross rent.....	\$169	\$101	...	\$152	\$130	\$123	\$127
Percent lacking some or all plumbing facilities.....	3.9	6.7	—	6.4	3.9	2.6	—	—	—	5.2
INCOME LESS THAN POVERTY LEVEL										
Families	20	45	4	15	13	30	5	7	9	130
Percent of all families.....	6.0	6.3	3.1	4.6	4.6	6.4	2.8	2.8	8.5	12.6
Mean family income.....	\$1 938
Mean income deficit.....	\$1 760
Percent receiving public assistance income.....	16.2
Mean size of family.....	12	40	—	9	13	23	5	—	9	392
With related children under 18 years.....	96
Mean number of related children under 18 years.....	26
Families with female head.....	12	14	4	9	7	7	5	—	9	26
With related children under 18 years.....	12	14	—	9	7	7	5	—	9	26
With related children under 6 years.....	—	8	—	9	7	7	5	—	—	5
Percent of heads in labor force.....	—	—	—	—	—	—	—	—	—	—
Family heads	20	45	4	15	13	30	5	7	9	130
Percent 65 years and over.....	—	—	—	—	—	16	—	7	—	14.6
Civilian male heads under 65 years.....	8	31	—	6	6	16	—	7	—	85
Percent in labor force.....	—	—	—	—	—	—	—	—	—	—
Unrelated individuals	5	7	7	13	18	37	7	7	6	27
Percent of all unrelated individuals.....	—	—	—	—	—	—	—	—	—	—
Mean income.....
Mean income deficit.....
Percent receiving public assistance income.....	—	—	—	—	—	—	—	—	—	—
Percent 65 years and over.....	—	—	—	—	—	—	—	—	—	—
Persons	45	213	23	43	83	177	17	21	33	536
Percent of all persons.....	3.3	6.7	3.6	3.6	7.1	8.2	2.4	2.2	6.9	11.5
Percent receiving Social Security income.....	...	17.4	14.1	—	—	—	7.6
Percent 65 years and over.....	—	—	—	—	—	17.5	—	—	—	4.5
Percent receiving Social Security income.....
Related children under 18 years.....	11	112	—	17	47	94	5	—	19	287
Percent living with both parents.....	—	41.1	—	—	84.0
Households	20	45	4	15	19	48	5	7	15	121
Percent of all households.....	5.6	6.4	2.9	5.9	5.7	10.3	2.7	2.8	...	13.8
In owner occupied housing units.....	6	15	—	7	—	—	—	—	—	24
Mean value of unit.....
In renter occupied housing units.....	14	30	4	15	19	48	5	7	15	97
Mean gross rent.....
Percent lacking some or all plumbing facilities.....	12.4
INCOME LESS THAN 75 PERCENT OF POVERTY LEVEL										
Families	20	26	—	9	6	23	5	7	9	90
Percent of all families.....	6.0	3.7	—	2.8	2.1	4.9	2.8	2.8	8.5	8.8
Mean income deficit.....
Families with female head.....	12	14	—	9	—	7	5	—	9	16
Unrelated individuals	5	7	7	13	18	19	7	7	6	27
Percent of all unrelated individuals.....	—	—	—	—	—	—	—	—	—	—
Mean income deficit.....
Persons	44	127	7	39	51	152	17	22	34	385
Percent 65 years and over.....	—	—	—	—	—	3.9	—	—	—	6.2
Related children under 18 years.....	11	76	—	17	20	94	5	—	19	156
Percent living with both parents.....	—	...	—	—	—	—	—	78.8
INCOME LESS THAN 125 PERCENT OF POVERTY LEVEL										
Families	27	70	20	15	46	59	14	7	15	213
Percent of all families.....	8.0	9.8	15.4	4.6	16.3	12.6	7.7	2.8	14.2	20.7
Mean income deficit.....	\$1 916
Families with female head.....	12	14	4	—	—	7	5	—	9	26
Unrelated individuals	11	16	11	13	27	37	7	7	6	30
Percent of all unrelated individuals.....	—	—	—	—	—	—	—	—	—	—
Mean income deficit.....
Persons	76	384	119	51	242	325	62	22	65	1 010
Percent 65 years and over.....	—	—	6.7	—	3.7	9.5	—	—	—	2.4
Related children under 18 years.....	25	234	51	17	124	186	32	—	37	541
Percent living with both parents.....	...	68.4	78.2	79.6	91.5