

GENERAL SOCIAL AND ECONOMIC CHARACTERISTICS **Indiana**

[Page numbers listed here omit the State prefix number which appears as part of the page number for each page. The prefix for this State is 16]

page

<b>MAP</b>	The State—Counties, Standard Metropolitan Statistical Areas, and Selected Places <b>221</b>
------------	---

<b>CHARTS</b>	Place of Birth of the Native Population: 1970 <b>222</b>
	Years of School Completed: 1970 and 1960 <b>222</b>
	Population Replacement Index: 1970 <b>222</b>
	Occupation Group of Employed Persons: 1970 <b>223</b>
	Family Income in 1969 by Metropolitan and Nonmetropolitan Residence <b>223</b>
	Persons Below Poverty Level in 1969 <b>223</b>

<b>TABLE</b>	<b>page</b>	<b>TABLE</b>	<b>page</b>
<b>DATA FOR THE STATE</b>			
40 Summary of Social Characteristics: 1970	225	50 Mobility, Commuting, and Veteran Status by Race, for Urban and Rural Residence: 1970	237
41 Summary of Economic Characteristics: 1970	226	51 Educational Characteristics by Race, for Urban and Rural Residence: 1970	239
42 Summary of Social and Economic Characteristics: 1970	227	52 Education, Fertility, and Family Composition by Race, for Urban and Rural Residence: 1970	241
43 Summary of Social Characteristics by Counties: 1970	228	53 Employment Status by Race, Sex, and Urban and Rural Residence: 1970	243
44 Summary of Economic Characteristics by Counties: 1970	229	54 Occupation of Employed Persons by Race, for Urban and Rural Residence: 1970	245
45 Social Characteristics by Race: 1970 and 1960	230	55 Industry of Employed Persons by Race, for Urban and Rural Residence: 1970	247
46 Educational Attainment and Labor Force Characteristics by Race: 1970 and 1960	231	56 Weeks Worked, Class of Worker, Last Occupation of the Experienced Unemployed, and Labor Mobility, by Race, for Urban and Rural Residence: 1970	249
47 Industry and Income by Race: 1970 and 1960	232	57 Income in 1969 of Families, Unrelated Individuals, and Persons by Race and Urban and Rural Residence: 1970	251
48 General Characteristics by Race, for Urban and Rural Residence: 1970	233		
49 Ethnic Characteristics by Race, for Urban and Rural Residence: 1970	235		

CONTENTS—Continued

TABLE	page	TABLE	page		
58	Poverty Status in 1969 of Families and Persons by Race and Urban and Rural Residence: 1970	253	74	Education, Fertility, and Family Characteristics by Metropolitan and Nonmetropolitan Residence: 1970	270
59	General Characteristics by Size of Place: 1970	255	75	Employment Status by Sex and Metropolitan and Nonmetropolitan Residence: 1970	271
60	Ethnic Characteristics by Size of Place: 1970	256	76	Occupation of Employed Persons by Metropolitan and Nonmetropolitan Residence: 1970	272
61	Mobility, Commuting, and Veteran Status by Size of Place: 1970	257	77	Industry of Employed Persons by Metropolitan and Nonmetropolitan Residence: 1970	273
62	Educational Characteristics by Size of Place: 1970	258	78	Weeks Worked, Class of Worker, Last Occupation of the Experienced Unemployed, and Labor Mobility, by Metropolitan and Nonmetropolitan Residence: 1970	274
63	Education, Fertility, and Family Composition by Size of Place: 1970	259	79	Income in 1969 of Families, Unrelated Individuals, and Persons by Metropolitan and Nonmetropolitan Residence: 1970	275
64	Employment Status by Sex and Size of Place: 1970	260	80	Poverty Status in 1969 of Families and Persons by Metropolitan and Nonmetropolitan Residence: 1970	276
65	Occupation of Employed Persons by Size of Place: 1970	261	DATA FOR SMSA'S, URBANIZED AREAS, AND PLACES OF 50,000 OR MORE		
66	Industry of Employed Persons by Size of Place: 1970	262	81	Ethnic Characteristics for Areas and Places: 1970	277
67	Weeks Worked, Class of Worker, Last Occupation of the Experienced Unemployed, and Labor Mobility, by Size of Place: 1970	263	82	Mobility, Commuting, and Veteran Status, for Areas and Places: 1970	284
68	Income in 1969 of Families, Unrelated Individuals, and Persons by Size of Place: 1970	264	83	Educational Characteristics for Areas and Places: 1970	291
69	Poverty Status in 1969 of Families and Persons by Size of Place: 1970	265	84	Education, Fertility, and Family Composition, for Areas and Places: 1970	298
70	General Characteristics by Metropolitan and Nonmetropolitan Residence: 1970	266	85	Employment Status by Sex, for Areas and Places: 1970	305
71	Ethnic Characteristics by Metropolitan and Nonmetropolitan Residence: 1970	267	86	Occupation of Employed Persons for Areas and Places: 1970	312
72	Mobility, Commuting, and Veteran Status by Metropolitan and Nonmetropolitan Residence: 1970	268			
73	Educational Characteristics by Metropolitan and Nonmetropolitan Residence: 1970	269			

## CONTENTS—Continued

TABLE	page	TABLE	page
87 Industry of Employed Persons for Areas and Places: 1970	319	101 Poverty Status in 1969 of Families and Persons of Spanish Language for Areas and Places: 1970	417
88 Weeks Worked, Class of Worker, Last Occupation of the Experienced Unemployed, and Labor Mobility, for Areas and Places: 1970	326	DATA FOR PLACES OF 10,000 TO 50,000	
89 Income in 1969 of Families, Unrelated Individuals, and Persons for Areas and Places: 1970	333	102 Social Characteristics for Places of 10,000 to 50,000: 1970	424
90 Poverty Status in 1969 of Families and Persons for Areas and Places: 1970	340	103 Educational and Family Characteristics for Places of 10,000 to 50,000: 1970	428
91 Social Characteristics of the Negro Population for Areas and Places: 1970	347	104 Employment Characteristics for Places of 10,000 to 50,000: 1970	432
92 Employment Characteristics of the Negro Population for Areas and Places: 1970	354	105 Occupation and Earnings for Places of 10,000 to 50,000: 1970	436
93 Occupation and Earnings of the Negro Population for Areas and Places: 1970	361	106 Industry of Employed Persons and Occupation of Experienced Unemployed Persons for Places of 10,000 to 50,000: 1970	440
94 Industry, Last Occupation of the Experienced Unemployed, and Income in 1969 of the Negro Population for Areas and Places: 1970	368	107 Income and Poverty Status in 1969 for Places of 10,000 to 50,000: 1970	444
95 Poverty Status in 1969 of Negro Families and Persons for Areas and Places: 1970	375	108 Social Characteristics of the Negro Population for Places of 10,000 to 50,000: 1970	448
96 General Characteristics of Persons of Spanish Language for Areas and Places: 1970	382	109 Employment Characteristics of the Negro Population for Places of 10,000 to 50,000: 1970	450
97 Social Characteristics of Persons of Spanish Language for Areas and Places: 1970	389	110 Occupation, Earnings, and Industry of the Negro Population for Places of 10,000 to 50,000: 1970	452
98 Employment Characteristics of Persons of Spanish Language for Areas and Places: 1970	396	111 Income and Poverty Status in 1969 of the Negro Population for Places of 10,000 to 50,000: 1970	454
99 Occupation and Earnings of Persons of Spanish Language for Areas and Places: 1970	403	112 General Characteristics of Persons of Spanish Language for Places of 10,000 to 50,000: 1970	456
100 Industry, Last Occupation of the Experienced Unemployed, and Income in 1969 of Persons of Spanish Language for Areas and Places: 1970	410	113 Social Characteristics of Persons of Spanish Language for Places of 10,000 to 50,000: 1970	457
		114 Employment Characteristics of Persons of Spanish Language for Places of 10,000 to 50,000: 1970	458

CONTENTS—Continued

TABLE	page	TABLE	page
115 Occupation, Earnings, and Industry of Persons of Spanish Language for Places of 10,000 to 50,000: 1970	459	129 General Characteristics of Persons of Spanish Language for Counties: 1970	535
116 Income and Poverty Status in 1969 of Persons of Spanish Language for Places of 10,000 to 50,000: 1970	460	130 Social Characteristics of Persons of Spanish Language for Counties: 1970	537
DATA FOR PLACES OF 2,500 TO 10,000			
117 Social and Labor Force Characteristics for Places of 2,500 to 10,000: 1970	461	131 Employment Characteristics of Persons of Spanish Language for Counties: 1970	539
118 Occupation and Income for Places of 2,500 to 10,000: 1970	470	132 Occupation, Earnings, and Industry of Persons of Spanish Language for Counties: 1970	541
DATA FOR COUNTIES			
119 Social Characteristics for Counties: 1970	479	133 Income and Poverty Status in 1969 of Persons of Spanish Language for Counties: 1970	543
120 Educational and Family Characteristics for Counties: 1970	487	134 Social and Industrial Characteristics of the Rural Nonfarm Population: 1970	545
121 Employment Characteristics for Counties: 1970	495	135 Economic Characteristics of the Rural Nonfarm Population: 1970	553
122 Occupation and Earnings for Counties: 1970	503	136 Social and Industrial Characteristics of the Rural Farm Population: 1970	561
123 Industry of Employed Persons and Occupation of Experienced Unemployed Persons for Counties: 1970	511	137 Economic Characteristics of the Rural Farm Population: 1970	569
124 Income and Poverty Status in 1969 for Counties: 1970	519	C-1 Number of Persons and Housing Units in Sample, by Metropolitan and Nonmetropolitan Residence: 1970	577
125 Social Characteristics of the Negro Population for Counties: 1970	527	C-2 Percent of Allocation or Substitution for Nonresponse for Selected Characteristics, by Metropolitan and Nonmetropolitan Residence: 1970	577
126 Employment Characteristics of the Negro Population for Counties: 1970	529	C-3 Selected Characteristics Before Substitution and Allocation for Nonresponse, by Metropolitan and Nonmetropolitan Residence: 1970	578
127 Occupation, Earnings, and Industry of the Negro Population for Counties: 1970	531	C-4 Percent of Allocation or Substitution for Nonresponse for Selected Characteristics, for Places of 10,000 or More and Counties: 1970	581
128 Income and Poverty Status in 1969 of the Negro Population for Counties: 1970	533		

# INDIANA

## Counties, Standard Metropolitan Statistical Areas, and Selected Places

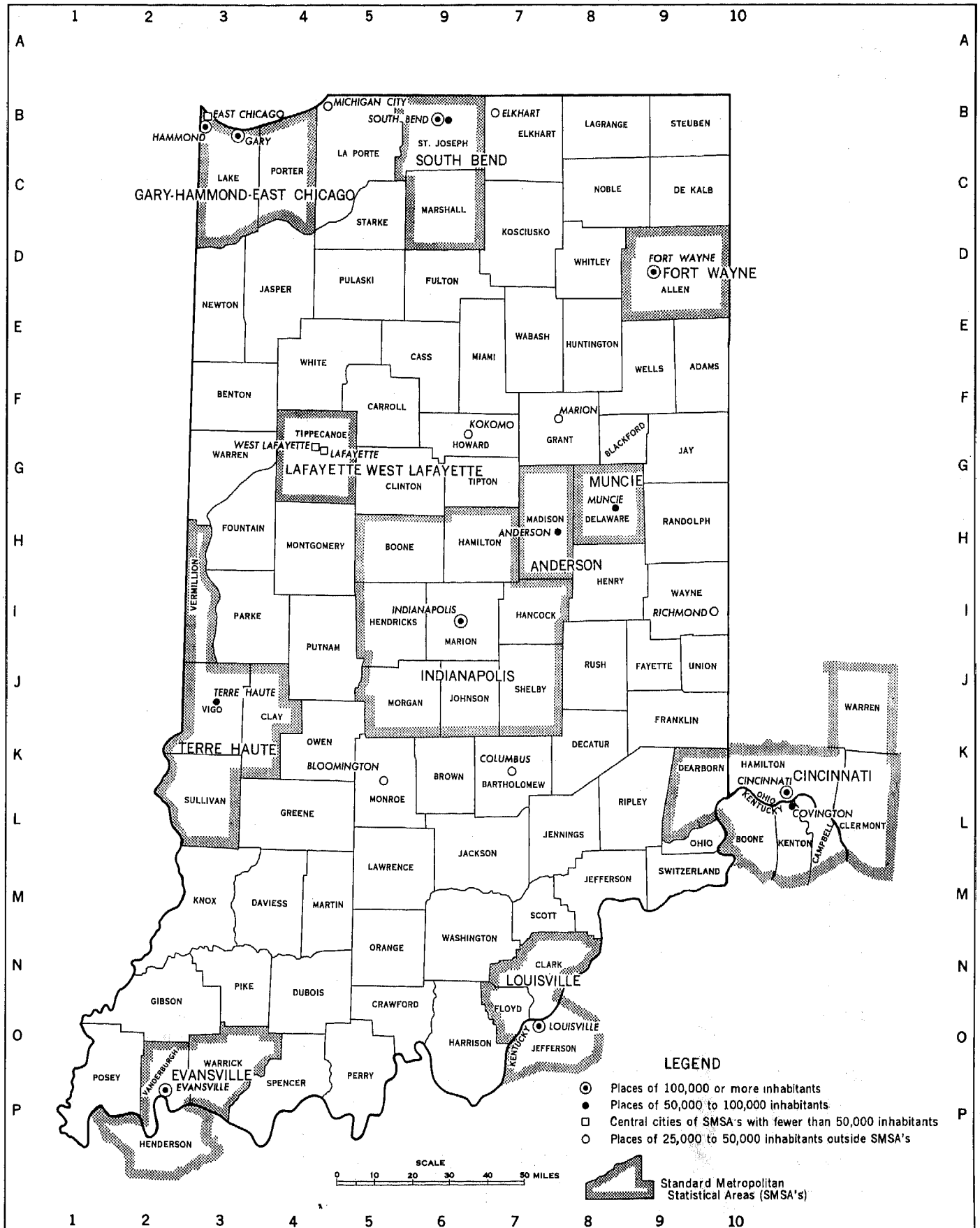

**PLACE OF BIRTH  
of the Native Population: 1970**

Excludes persons born abroad of native parents.

**PERCENT DISTRIBUTION**

□ WHITE ■ NEGRO and OTHER RACES

**BORN IN THE STATE**



**BORN OUTSIDE THE STATE**

**Northeast**



**North Central**

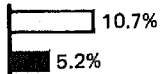

**South**

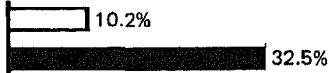

**West**



**YEARS OF SCHOOL COMPLETED: 1970 and 1960**

PERCENT OF PERSONS 25 YEARS and OVER

□ WHITE ■ NEGRO and OTHER RACES

**4 YEARS HIGH SCHOOL OR MORE**

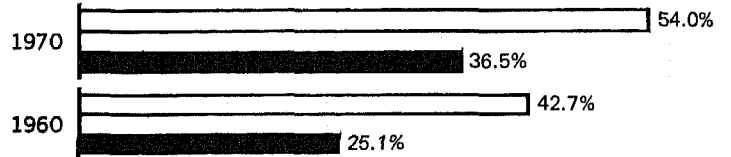

**1 YEAR COLLEGE OR MORE**

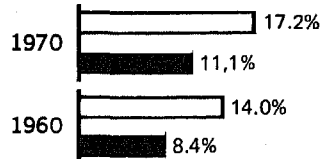

**4 YEARS COLLEGE OR MORE**

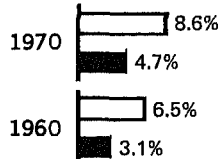

**POPULATION REPLACEMENT INDEX: 1970**

▨ ALL RACES □ WHITE ■ NEGRO

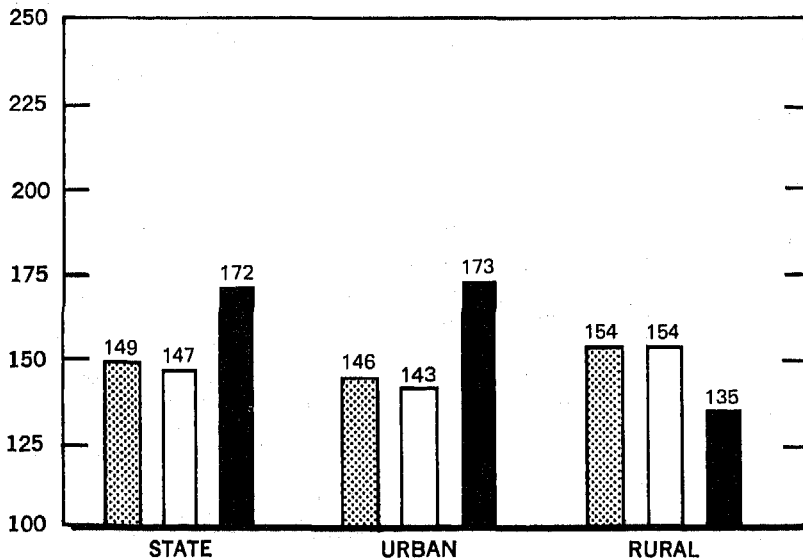

See text for definition of replacement index.

OCCUPATION GROUP OF EMPLOYED PERSONS: 1970

□ WHITE ■ NEGRO and OTHER RACES

PERCENT DISTRIBUTION by SEX

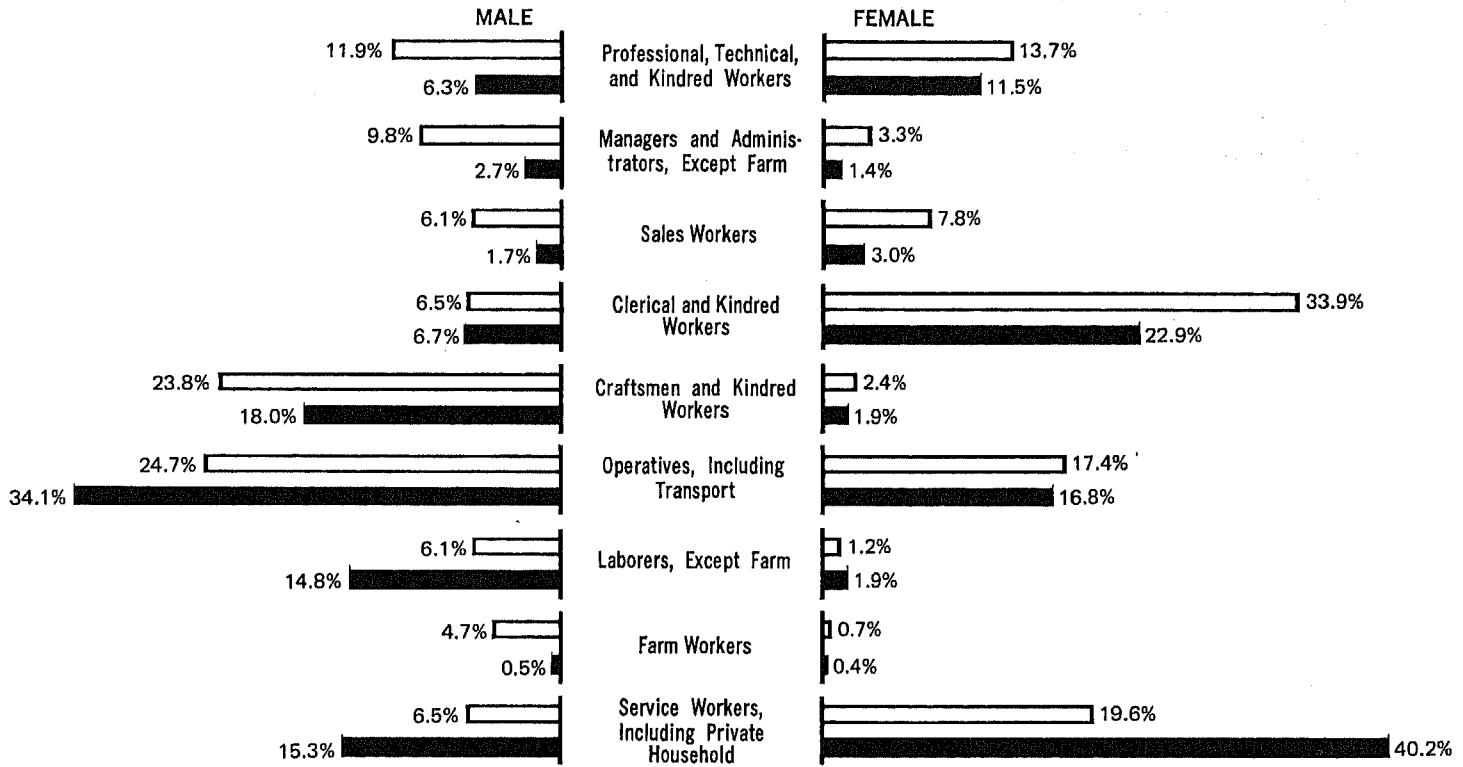

FAMILY INCOME IN 1969 by Metropolitan and Nonmetropolitan Residence

PERCENT DISTRIBUTION

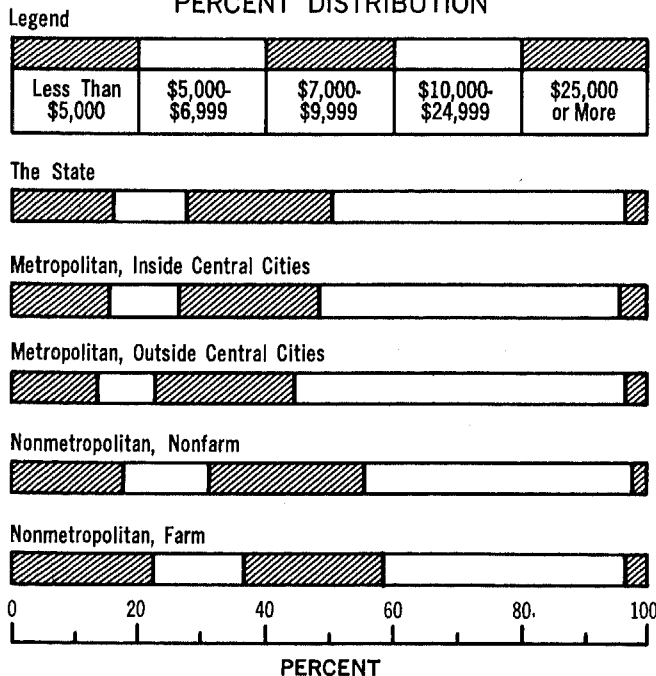

PERSONS BELOW POVERTY LEVEL IN 1969 PERCENT of SELECTED POPULATION GROUPS

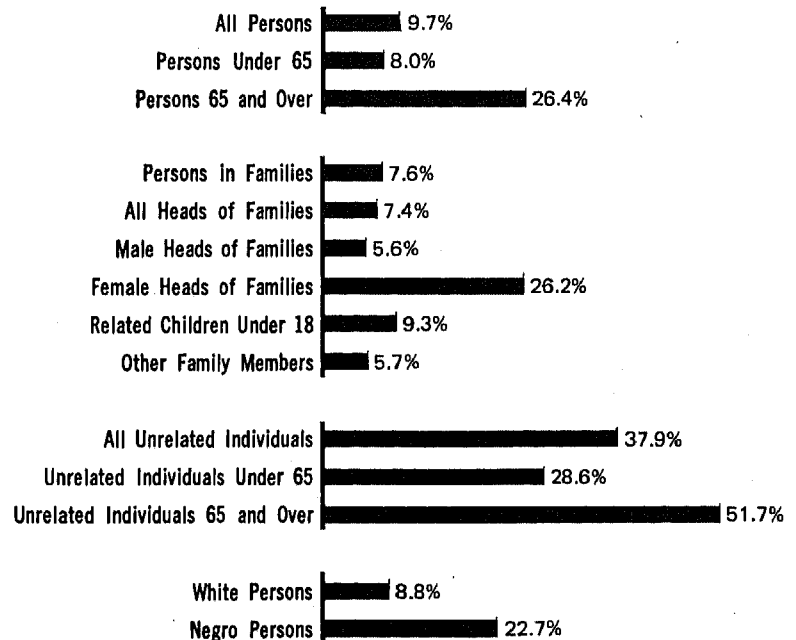

## CORRECTION NOTE

As stated on page III, chapter C corresponds to the PC(1)-C individual State reports. After completion of the computer tabulation on which the PC(1)-C reports were based, a misclassification was discovered between the farm and nonfarm components of the rural population. This misclassification did not affect the data for the rural area as a whole, or for urban areas or the State as a whole. Certain portions of the tabulations were reprocessed for presentation in chapter C and corrected farm-nonfarm figures are presented here. As a result of this reprocessing, however, the distributions by certain characteristics for the total rural population implicit in the farm-nonfarm data presented in tables 48 to 58, 70 to 80, and 134 to 137 may not always be consistent with the area-wide totals shown in chapter C; these differences, which are relatively minor, may occur in the data on school enrollment, residence in 1965, occupation, income, and poverty.

Because of apparent processing errors, the following income information is not shown in table 94 for the Muncie SMSA and its urbanized area; and in table 128 for Delaware County: Mean family income, mean income for all families and unrelated individuals, and mean other income for families. Similarly, in table 94, mean income is not shown for all families and unrelated individuals in the urban balance of the Muncie SMSA. The effect of these errors on the income data shown in this report is minor.



Table 40. Summary of Social Characteristics: 1970

[Data based on sample, see text. For minimum base for derived figures (percent, median, etc.) and meaning of symbols, see text]

Standard Metropolitan Statistical Areas Urbanized Areas Places of 10,000 or More	Total population			Foreign born—Percent with mother tongue other than English	Native population—Percent residing in State of birth	Persons 5 years and over—Percent migrant	Children in elementary school—Percent in private school	Persons 14 to 17 years—Percent in school	Persons 25 years old and over		Married couples—Percent without own household	Families—Percent with own children under 6 years	Persons under 18 years—Percent living with both parents	Women 35 to 44 years—Cumulative fertility rate <sup>1</sup>
	Number	Percent foreign born	Percent native of foreign or mixed parent-age						Median school years completed	Percent who completed 4 years of high school or more				
<b>STANDARD CONSOLIDATED AREA</b>														
Chicago-Northwestern Indiana.....	7 612 314	7.8	18.1	89.0	68.5	10.6	21.2	94.0	12.1	53.6	1.3	26.9	82.3	2 888
<b>STANDARD METROPOLITAN STATISTICAL AREAS</b>														
Anderson.....	138 451	0.6	2.6	62.5	74.6	11.4	5.5	93.8	12.0	51.4	0.8	27.5	87.3	2 914
Cincinnati, Ohio-Ky.-Ind.	1 384 842	1.8	5.7	83.2	68.9	13.1	22.2	93.1	11.8	48.4	1.0	28.0	84.2	3 052
Evansville, Ind.-Ky.	232 775	0.4	2.2	67.4	70.1	11.5	15.2	89.7	12.1	52.0	1.1	24.4	84.2	2 994
Fort Wayne	280 452	1.7	5.9	80.9	70.0	15.2	24.4	93.2	12.2	59.4	0.5	29.3	86.9	3 200
Gary-Hammond-East Chicago	633 367	4.9	14.0	90.9	59.7	10.8	14.0	95.6	12.0	50.0	1.3	28.3	84.6	3 260
Indianapolis	1 109 882	1.2	3.7	74.6	69.2	16.4	10.2	92.0	12.2	56.0	0.9	28.0	83.5	2 999
Lafayette-West Lafayette	109 378	2.5	4.9	77.2	67.9	31.1	7.9	92.9	12.5	67.7	0.5	30.0	88.7	2 859
Louisville, Ky.-Ind.	826 550	0.8	3.4	78.2	75.8	11.8	18.7	93.1	11.6	46.9	1.3	26.5	82.3	2 982
Muncie	129 219	0.6	2.2	83.4	72.2	19.9	3.2	92.3	12.1	52.0	0.7	28.2	85.0	2 791
South Bend	280 030	3.4	11.4	84.7	70.2	13.0	15.7	94.2	12.1	54.2	0.9	25.2	87.0	3 064
Terre Haute	175 143	1.1	4.7	72.6	77.2	17.2	5.2	93.5	12.0	50.0	1.0	22.5	85.0	2 939
<b>URBANIZED AREAS</b>														
Anderson.....	80 630	0.7	2.7	62.2	71.3	11.5	5.9	91.1	12.1	52.5	0.9	27.6	85.2	2 863
Chicago-Northwestern Indiana	6 714 578	8.4	18.6	89.2	68.2	9.4	22.0	93.8	12.1	53.3	1.3	26.6	81.1	2 849
Evansville	142 455	0.5	2.6	74.7	64.9	10.7	18.0	89.9	12.1	51.9	1.0	23.7	81.9	2 906
Fort Wayne	225 660	1.9	6.3	80.9	67.8	16.1	24.6	93.5	12.3	59.2	0.5	29.2	85.2	3 116
Indianapolis	820 070	1.4	4.3	75.8	66.6	14.7	12.4	91.7	12.2	55.9	1.0	27.7	81.6	2 972
Lafayette-West Lafayette	79 275	3.0	5.2	78.5	65.5	35.0	11.1	90.2	12.6	69.8	0.5	29.7	87.4	2 880
Louisville, Ky.-Ind.	739 315	0.9	3.5	78.2	76.3	11.6	19.5	93.1	11.6	47.2	1.3	26.5	81.3	2 956
Muncie	90 218	0.8	2.6	85.7	69.5	22.6	3.9	90.6	11.9	49.4	0.9	28.4	81.6	2 807
South Bend, Ind.-Mich.	288 762	3.4	11.2	83.2	65.5	14.1	15.3	93.6	12.1	54.2	0.9	25.3	84.8	3 010
Terre Haute	80 983	1.2	5.4	71.4	74.8	20.3	9.7	93.8	12.0	50.5	1.1	22.6	81.4	3 002
<b>PLACES OF 10,000 OR MORE</b>														
Anderson.....	70 840	0.6	2.5	74.5	70.4	11.5	5.7	90.4	12.0	50.2	1.0	27.5	84.1	2 896
Bedford	13 192	0.4	2.8	...	79.4	13.0	1.9	79.9	12.0	49.6	0.9	24.0	82.8	2 759
Beech Grove	13 405	1.2	4.4	60.0	78.2	8.0	26.9	96.9	12.2	60.0	0.6	26.3	89.8	2 845
Bloomington	42 756	4.7	5.6	83.8	58.0	51.9	2.2	93.2	14.8	76.8	0.5	29.1	82.6	2 626
Clarksville	13 963	0.6	2.5	...	55.5	25.7	13.7	90.8	12.1	52.4	1.2	27.3	88.4	3 119
Columbus	27 325	1.2	2.9	40.5	73.7	20.1	12.5	84.5	12.3	59.2	0.5	29.5	85.9	2 876
Connersville	17 865	0.5	2.0	...	72.3	14.8	7.6	95.8	11.2	44.4	1.2	25.8	85.0	2 601
Crawfordsville	13 842	0.8	2.7	84.2	77.3	18.2	4.6	99.9	12.2	57.5	0.5	22.9	82.5	3 031
Crown Point	10 931	2.0	11.0	78.5	68.5	11.5	21.4	99.9	12.4	64.9	1.2	27.4	89.9	3 430
East Chicago	46 979	13.2	24.3	97.2	60.4	5.3	18.1	93.0	9.8	34.8	1.9	25.9	77.4	3 541
Elkhart	43 564	2.5	6.9	82.0	62.7	18.0	8.9	91.8	12.2	55.5	0.6	27.7	81.8	2 950
Elwood	11 196	0.8	3.5	...	80.4	12.6	8.0	99.9	11.2	42.8	1.5	27.3	85.3	3 464
Evansville	138 765	0.5	2.6	75.2	64.9	10.8	17.8	90.1	12.0	51.4	1.0	23.5	81.5	2 913
Fort Wayne	177 957	2.1	6.6	83.5	68.1	14.9	25.1	92.5	12.2	55.7	0.6	27.7	82.2	3 156
Frankfort	14 924	0.3	1.6	...	77.1	14.0	0.6	90.8	11.8	48.1	1.1	22.8	84.6	2 985
Franklin	11 279	0.5	2.3	...	69.8	21.1	-	96.1	12.1	53.8	0.7	28.9	85.6	2 836
Gary	175 270	5.8	11.1	93.0	55.0	7.5	8.8	95.3	11.1	42.7	1.8	27.4	73.2	3 385
Goshen	17 171	2.4	4.7	83.0	66.7	17.4	6.4	93.2	12.1	55.2	0.6	25.1	83.4	2 771
Greenwood	11 357	0.5	2.9	...	70.6	34.2	10.7	98.1	12.4	63.6	0.5	33.9	90.5	2 786
Griffith	18 191	2.6	12.3	90.8	65.3	12.5	15.9	96.2	12.4	65.1	0.6	35.0	94.0	3 263
Hammond	107 758	4.8	17.3	88.5	59.8	9.0	20.3	94.3	11.7	47.5	1.1	25.6	86.5	3 040
Highland	24 956	3.4	17.1	82.0	66.2	9.1	21.8	99.7	12.4	66.1	0.5	30.3	94.6	3 261
Hobart	21 471	3.1	14.1	88.0	68.0	5.0	13.0	96.8	12.2	58.7	0.9	26.3	91.7	3 925
Huntington	16 217	0.8	2.9	55.3	79.5	14.1	16.7	96.0	12.2	57.7	1.6	24.3	88.6	3 120
Indianapolis	744 768	1.5	4.3	76.9	66.3	13.6	12.2	91.2	12.1	54.8	1.0	27.4	80.8	2 996
Jeffersonville	19 906	0.6	2.0	71.1	57.1	16.8	8.2	92.7	11.5	46.2	1.6	25.8	80.4	2 927
Kokomo	44 042	1.1	3.3	72.7	69.4	12.8	3.6	93.0	11.9	49.3	1.0	28.2	81.7	2 998
Lafayette	44 955	1.2	4.5	72.6	75.2	16.6	13.2	91.0	12.3	60.6	0.7	28.9	85.9	2 980
La Porte	22 122	3.0	12.4	86.0	69.1	13.0	15.6	95.0	12.1	52.4	1.4	24.6	84.8	3 081
Lawrence	16 523	1.9	4.4	59.0	63.0	23.2	10.0	96.3	12.3	60.7	0.9	31.0	84.8	2 917
Lagansport	19 236	1.1	4.4	84.9	81.7	12.5	11.6	93.4	12.1	54.5	1.3	25.1	83.1	3 025
Madison	13 081	0.6	2.7	...	69.8	18.3	12.4	86.3	11.8	48.4	1.8	24.0	80.5	2 790
Marion	39 782	0.8	3.0	72.2	68.4	13.9	4.0	90.9	11.6	47.0	1.0	27.0	80.6	3 191
Merrillville-Lottville-Rexville (U)	15 926	5.8	22.9	87.1	74.7	4.2	29.4	96.0	12.4	66.6	2.1	24.2	93.2	3 065
Michigan City	39 256	2.7	11.4	83.1	64.4	12.8	15.9	91.9	11.4	44.5	1.4	25.8	82.9	2 937
Mishawaka	35 515	4.3	11.3	79.4	72.5	10.6	15.6	93.1	11.6	47.1	0.9	25.8	86.6	3 060
Muncie	69 186	0.9	2.6	86.6	69.0	24.0	4.4	87.9	11.7	47.5	0.9	26.8	78.2	2 813
Munster	16 514	4.2	19.4	92.1	62.4	12.7	22.8	96.9	12.7	77.4	0.7	26.3	92.8	2 773
New Albany	38 402	0.3	2.7	66.9	73.0	12.8	20.8	92.3	10.9	42.5	0.9	23.7	82.1	2 917
New Castle	21 215	0.5	1.6	63.1	65.1	12.2	2.7	92.5	11.0	41.9	0.8	27.5	83.2	2 881
Peru	14 142	1.2	3.6	78.2	71.2	16.9	3.1	88.5	12.0	50.9	0.6	26.7	77.8	2 953
Portage	19 116	2.7	9.6	72.0	59.2	28.7	2.3	95.1	12.1	55.2	1.4	35.7	90.9	3 376
Richmond	43 963	0.9	3.2	79.4	62.5	15.9	9.4	93.2	11.9	49.1	1.0	25.9	82.1	2 813
Seymour	13 291	0.4	1.7	...	78.6	16.2	14.7	91.1	11.7	47.8	1.3	26.1	86.3	2 764
Shelbyville	15 083	0.4	2.2	...	75.5	12.6	8.3	89.0	11.5	45.9	0.5	28.0	81.9	2 949
South Bend	125 805	4.6	14.6	88.1	68.2	12.0	21.9	93.2	12.1	54.1	1.1	23.3	83.0	3 084
Speedway	15 109	1.2	5.6	62.0	71.7	19.7	16.0	93.0	12.5	71.1	1.0	22.3	87.7	2 283
Terre Haute	70 334	1.2	5.4	71.3	74.5	21.3	10.2	93.8	12.0	50.1	1.1	25.2	80.2	3 024
Valparaiso	19 475	2.2	9.7	88.0	51.4	29.0	19.6	97.4	12.5	67.2	1.1	22.1	90.4	2 610
Vincennes	19 867	0.4	3.1	...	80.2	15.7	16.9	86.1	12.0	50.2	0.7	20.6	79.0	3 090
Wabash	13 379	0.8	2.9	62.3	73.4	15.5	5.8	93.6	12.2	56.2	0.8	30.3	88.3	2 975
Washington	11 358	0.5	2.0	...	83.6	16.0	22.8	86.4	12.0	51.3	0.8	23.2	80.8	3 009
West Lafayette														

Table 41. Summary of Economic Characteristics: 1970

[Data based on sample, see text. For minimum base for derived figures (percent, median, etc.) and meaning of symbols, see text]

**Standard Metropolitan  
Statistical Areas  
Urbanized Areas  
Places of 10,000 or More**

	Nonworker- worker ratio	Percent in labor force				Civilian labor force— Percent unem- ployed	Employed persons			Worked during census week— Percent working outside county of resi- dence	Persons who worked in 1969— Percent worked 50 to 52 weeks	Families			
		Female, 16 years and over	Married women, husband present		Male		Percent in manu- facturing indus- tries	Percent in white- collar occupa- tions	Percent govern- ment workers			Median income (dollars)	Percent with income of—		
			Total	With own children under 6 years	18 to 24 years								65 years and over	Less than poverty level	\$15,000 or more
<b>STANDARD CONSOLIDATED AREA</b>															
Chicago-Northwestern Indiana	1.33	44.6	39.7	24.8	76.9	28.5	3.5	32.6	51.8	11.6	11.4	59.6	11 841	6.8	31.3
<b>STANDARD METROPOLITAN STATISTICAL AREAS</b>															
Anderson	1.43	42.2	41.8	32.7	72.9	24.1	5.3	49.7	35.0	9.8	12.0	59.9	10 346	6.2	21.1
Cincinnati, Ohio-Ky.-Ind.	1.52	40.6	36.5	25.3	75.4	24.8	3.8	32.7	49.8	12.2	23.3	58.9	10 257	8.1	21.9
Evansville, Ind.-Ky.	1.46	39.6	38.6	29.0	81.4	23.8	4.4	32.5	43.5	10.2	12.4	63.5	8 983	9.1	15.3
Fort Wayne	1.34	46.4	43.3	32.0	80.8	24.9	3.1	33.0	50.6	10.0	3.0	59.1	11 010	5.1	23.5
Gary-Hammond-East Chicago	1.56	37.7	32.3	21.1	78.4	19.5	4.0	44.2	38.5	10.3	18.0	57.6	11 015	7.0	23.9
Indianapolis	1.35	45.5	43.2	30.6	80.6	28.2	3.9	29.2	50.0	13.7	16.9	59.9	10 754	6.5	23.9
Lafayette-West Lafayette	1.31	44.6	42.9	29.2	54.3	26.7	3.4	18.5	53.8	27.5	6.1	48.6	10 120	6.1	20.2
Louisville, Ky.-Ind.	1.44	42.6	40.3	29.6	80.4	25.2	4.0	33.6	46.4	13.2	12.6	58.7	9 814	8.6	19.2
Muncie	1.46	40.5	39.4	28.3	63.3	24.0	5.0	37.5	41.6	15.8	9.4	49.5	9 578	7.3	17.7
South Bend	1.39	42.2	39.4	25.9	67.5	24.1	4.7	33.9	46.4	9.4	12.2	54.7	10 264	5.9	19.9
Terre Haute	1.53	38.7	37.6	27.8	62.9	20.4	4.2	26.0	43.5	16.2	16.9	52.4	8 609	9.5	14.2
<b>URBANIZED AREAS</b>															
Anderson	1.37	43.0	41.7	31.9	84.0	22.0	5.3	48.0	37.7	10.0	8.6	59.5	10 209	6.7	21.5
Chicago-Northwestern Indiana	1.32	44.9	39.7	24.7	76.8	28.5	3.6	32.2	52.7	11.7	9.2	59.7	11 814	7.1	31.4
Evansville	1.38	41.3	40.5	31.4	80.4	24.1	4.5	31.0	46.5	10.6	4.8	62.4	8 970	9.0	15.6
Fort Wayne	1.31	47.6	44.3	33.2	79.9	23.9	3.2	32.4	52.3	10.2	2.4	58.7	10 912	5.4	22.7
Indianapolis	1.32	46.9	43.9	31.3	81.4	28.1	4.1	27.9	52.8	14.2	6.2	59.7	10 881	6.7	25.3
Lafayette-West Lafayette	1.27	45.6	44.0	30.2	51.1	29.2	3.3	17.0	57.2	29.6	6.0	44.9	10 224	6.4	21.1
Louisville, Ky.-Ind.	1.42	43.0	40.6	29.6	80.5	25.5	4.1	32.9	47.2	13.1	10.8	58.6	9 776	8.8	19.0
Muncie	1.45	40.7	39.5	29.0	58.7	23.6	5.6	35.3	43.1	17.8	6.8	45.7	9 038	8.6	16.9
South Bend, Ind.-Mich.	1.34	43.8	41.1	29.0	69.6	25.9	4.7	38.3	47.6	8.9	9.5	55.3	10 540	5.9	21.8
Terre Haute	1.43	41.9	41.6	27.9	56.1	22.9	3.8	23.5	49.6	18.3	5.2	48.8	8 799	9.6	15.2
<b>PLACES OF 10,000 OR MORE</b>															
Anderson	1.36	43.1	41.7	31.8	84.4	22.1	5.5	47.5	36.3	10.3	8.2	58.9	9 816	7.4	19.5
Bedford	1.32	43.7	43.1	37.4	85.5	28.6	6.9	31.5	42.5	22.0	22.3	61.8	9 251	8.2	16.7
Beech Grove	1.21	46.7	44.3	30.4	82.5	29.8	1.6	29.3	53.4	12.0	3.5	64.1	11 585	3.0	23.3
Bloomington	1.42	42.8	49.0	34.4	41.4	28.7	4.8	10.7	67.8	49.0	6.3	26.7	8 517	9.6	23.4
Clarksville	1.14	50.3	46.3	28.4	90.5	27.4	3.6	34.5	49.1	15.2	49.1	60.8	10 194	4.5	19.0
Columbus	1.31	42.0	38.7	30.7	92.1	26.4	4.5	43.8	51.2	13.3	5.0	63.5	10 469	6.0	22.9
Connersville	1.36	41.0	37.9	28.2	86.1	31.4	8.6	51.0	35.6	9.6	7.7	56.2	8 703	8.5	13.0
Crowfordsville	1.36	42.0	43.5	28.6	59.5	29.5	3.1	36.1	43.6	10.8	6.7	59.7	9 645	5.2	17.2
Crown Point	1.61	37.3	31.6	21.2	69.5	19.3	4.1	28.9	53.3	14.3	12.0	58.1	12 181	2.7	32.7
East Chicago	1.57	37.2	28.6	20.6	75.4	12.3	4.2	55.9	29.5	11.3	8.0	57.6	9 208	10.9	16.5
Elkhart	1.22	48.5	46.2	36.8	86.6	31.7	3.8	48.6	47.2	8.0	4.8	57.1	11 169	5.5	26.3
Elwood	1.52	40.9	40.5	39.4	85.4	15.9	7.9	53.0	30.3	9.8	21.1	58.3	9 269	6.2	12.2
Evansville	1.38	41.4	40.5	31.9	80.4	24.2	4.7	31.0	46.2	10.5	4.8	62.2	8 900	9.0	15.1
Fort Wayne	1.30	47.9	44.4	34.9	79.4	24.4	3.4	31.5	50.3	10.6	2.2	57.6	10 401	6.2	20.4
Frankfort	1.29	44.6	46.2	36.0	89.7	22.9	4.3	40.1	34.9	12.5	16.1	60.7	8 664	7.2	12.4
Franklin	1.41	42.0	49.2	33.0	67.4	20.6	4.5	26.1	43.9	16.1	32.4	53.3	10 038	5.3	18.5
Gary	1.62	40.2	35.8	28.7	77.6	16.7	5.5	45.8	33.8	13.2	13.8	55.7	9 819	12.3	19.2
Goshen	1.08	49.4	48.8	33.8	77.6	37.7	3.3	42.8	42.5	9.2	4.3	53.1	10 045	5.0	20.2
Greenwood	1.31	46.2	47.3	27.4	89.2	32.7	2.5	29.6	54.0	10.9	64.6	62.8	11 414	3.1	23.6
Griffith	1.42	41.5	36.9	20.8	87.2	24.6	2.7	39.9	49.5	11.3	12.9	60.0	12 308	2.0	28.2
Hammond	1.40	38.6	32.0	20.1	84.8	19.7	3.9	45.7	38.9	8.6	18.2	59.4	10 899	5.0	22.4
Highland	1.57	36.7	32.0	16.8	80.2	27.3	2.8	41.6	48.4	7.0	20.0	61.8	12 773	2.4	32.8
Hobart	1.57	35.8	31.4	19.6	82.3	19.8	3.0	39.8	42.3	9.0	13.3	63.1	12 052	4.7	29.4
Huntington	1.23	49.2	47.6	33.9	84.1	33.5	3.4	47.0	37.8	11.1	15.4	59.3	10 187	3.8	17.6
Indianapolis	1.33	46.7	43.7	32.0	81.0	28.0	4.3	27.9	52.1	14.2	3.8	59.4	10 754	7.1	24.9
Jeffersonville	1.27	49.4	49.0	34.4	82.3	29.0	4.7	37.5	45.4	16.9	39.5	62.5	9 517	6.6	18.3
Kokomo	1.22	49.3	47.3	41.7	87.9	25.8	7.3	49.4	35.1	8.2	4.3	64.6	9 397	7.9	18.4
Lafayette	1.25	45.5	42.7	29.8	81.8	28.3	3.6	23.2	49.3	17.4	2.6	62.4	10 181	5.0	16.4
La Porte	1.27	45.9	44.7	29.0	82.1	25.1	3.3	43.5	40.3	10.6	8.8	61.6	10 148	4.6	20.0
Lawrence	1.10	52.4	47.0	29.5	89.6	39.6	3.1	27.3	53.1	16.1	4.2	60.7	10 948	3.8	23.0
Ligonport	1.24	47.4	45.6	42.1	93.5	18.0	5.2	35.4	38.9	13.7	8.7	64.3	9 261	6.6	11.8
Madison	1.46	42.3	49.3	36.7	80.0	25.9	3.6	27.6	45.5	21.7	7.0	66.8	9 639	8.3	17.0
Merrillville-Lottville-Rexville (U)	1.43	45.7	45.2	39.2	80.7	20.2	5.5	43.8	39.2	11.8	4.5	57.9	9 587	7.4	16.6
Mishawaka	1.42	38.5	34.4	15.7	72.9	23.9	2.4	38.3	50.9	9.5	11.1	62.4	13 965	2.2	42.5
Munster	1.41	47.3	43.0	33.4	76.8	24.6	3.7	44.1	43.7	10.3	12.2	57.1	10 405	6.5	21.6
New Albany	1.35	41.8	38.0	24.1	83.5	17.9	5.2	41.1	42.5	9.0	11.1	55.5	9 493	7.0	15.4
New Castle	1.46	40.5	39.1	29.6	55.3	22.5	5.9	33.8	42.6	19.6	6.2	42.4	8 752	10.0	15.3
Peru	1.47	36.8	31.7	20.2	66.3	39.7	1.5	31.6	64.9	10.8	18.9	62.0	15 108	1.9	50.4
Portage	1.36	44.1	42.9	32.2	85.8	22.2	5.3	35.9	41.7	13.8	50.1	59.9	9 099	8.4	17.2
Richmond	1.41	41.7	39.7	29.3	82.2	30.0	8.7	45.4	33.9	13.1	18.0	58.1	8 945	9.3	14.1
Seymour	1.30	44.7	44.4	36.8	88.1	23.5	2.6	37.3	36.2	11.0	11.4	65.4	8 157	9.0	9.6
Shelbyville	1.60	36.0	31.3	16.5	89.1	25.4	3.8	46.5	34.4	8.8	61.1	58.5	11 910	3.1	26.3
South Bend	1.32	44.3	41.8	34.2	77.4	30.1	5.1	36.7	43.6	11.2	4.5	58.0	9 280	9.1	15.9
Speedway	1.32	44.9	43.7	43.0	90.0	21.7	4.2	43.9	38.9	10.3	21.1	65.1	9 256	7.3	13.8
Terre Haute	1.40	43.5	44.3	35.3	86.2	29.5	4.8	40.8	38.5	9.8	22.8	61.9	9 553	6.3	15.5
Valparaiso	1.36	43.0	39.4	27.5	74.7	27.0	5.1	31.5	51.7	10.2	7.2	56.3	10 231	6.2	20.3
Vincennes	0.98	52.3	48.0	22.3	83.5	22.1	2.2	30.1	66.2	16.1					

Table 42. Summary of Social and Economic Characteristics: 1970

[Data based on sample, see text. For minimum base for derived figures (percent, median, etc.) and meaning of symbols, see text]

Places of 2,500 to 10,000

	Total population		Native population— Percent residing in State of birth	Persons 25 years old and over		Nonworker-worker ratio	Female, 16 years and over— Percent in labor force	Civilian labor force— Percent unemployed	Employed persons— Percent in manufacturing industries	Families		
	Number	Percent foreign born		Median school years completed	Percent who completed 4 years of high school or more					Median income (dollars)	Less than poverty level	\$15,000 or more
Alexandria	5 008	—	80.4	11.7	48.0	1.37	44.2	4.9	55.5	9 811	4.0	16.0
Angola	5 117	4.7	52.1	12.5	66.2	1.38	51.2	3.7	27.7	8 284	7.9	15.6
Attica	4 096	0.9	71.5	11.6	46.4	1.26	40.4	3.2	49.6	8 569	10.0	9.9
Auburn	7 316	1.0	68.5	12.3	62.9	1.25	47.9	3.2	43.2	10 095	6.5	15.9
Aurora	4 293	0.3	71.2	10.8	42.6	1.44	40.9	6.4	35.5	8 596	11.2	15.9
Austin	5 076	0.5	46.4	8.6	23.1	1.80	37.1	15.4	73.6	7 811	14.0	7.2
Batesville	3 733	—	86.0	12.1	54.5	1.42	39.3	0.3	42.5	9 719	6.1	17.7
Berne	2 957	0.6	81.0	12.2	58.0	1.05	46.2	0.7	49.4	10 722	3.8	20.4
Bicknell	3 575	2.3	84.7	10.5	41.6	1.74	32.4	4.0	25.0	6 805	13.8	7.2
Black Oak (U)	9 612	2.5	52.0	9.2	23.3	2.00	28.9	6.1	55.1	9 078	11.2	13.9
Bloomfield	2 565	0.2	85.8	12.1	52.9	1.30	38.3	2.9	7.7	9 311	6.4	18.0
Bluffton	8 216	0.6	77.1	12.1	54.3	1.21	48.6	2.4	38.0	9 876	7.3	14.2
Boonville	5 736	0.2	80.4	12.1	52.7	1.62	36.6	2.4	31.9	8 842	11.0	12.8
Brazil	8 104	0.8	86.4	11.4	44.9	1.53	37.3	6.1	31.0	7 857	7.9	8.6
Bremen	3 487	0.6	76.5	11.7	47.1	1.30	48.2	5.3	43.3	10 063	6.3	18.8
Brookville	2 939	—	79.5	11.0	43.2	1.45	41.3	3.8	38.1	8 293	9.3	13.5
Brownsburg	5 334	0.5	75.3	12.4	66.7	1.32	43.9	2.2	29.4	11 950	2.8	27.0
Carmel	6 568	0.8	56.3	12.8	82.2	1.51	41.5	1.8	19.6	15 147	2.0	50.5
Cedar Lake	7 589	3.1	53.5	11.0	41.2	1.79	30.0	5.9	40.4	10 414	4.5	18.1
Charlestown	5 890	0.1	53.3	10.4	36.0	1.46	46.4	5.6	54.1	8 875	12.2	12.2
Chesterfield	2 919	2.7	76.6	12.2	57.2	1.51	46.1	3.2	51.3	10 800	2.5	23.1
Chesterton	6 133	2.0	59.6	12.3	64.1	1.46	35.1	2.7	40.7	11 249	3.6	24.5
Clinton	5 366	5.2	79.5	10.9	41.9	1.41	38.1	6.6	31.4	8 100	8.9	9.9
Columbia City	4 911	0.5	79.9	12.1	55.2	1.17	48.5	2.1	43.2	9 742	9.3	17.5
Corydon	2 719	—	80.1	12.0	50.4	1.40	42.0	4.3	23.7	8 302	8.2	13.2
Covington	2 706	1.3	71.3	12.2	57.1	1.33	45.0	3.1	39.1	9 396	4.7	12.7
Danville	3 771	0.5	72.1	12.4	65.3	1.34	44.1	2.6	19.6	10 822	3.2	22.0
Decatur	8 275	1.4	80.4	12.0	51.5	1.32	46.0	3.6	44.2	9 498	6.0	14.2
Delphi	2 682	—	79.4	12.3	60.8	1.21	46.7	2.6	30.8	9 595	3.9	12.5
Dunkirk	3 516	—	71.4	11.2	43.5	1.49	42.9	6.0	68.4	9 305	9.5	15.6
Dyer	5 130	3.2	59.5	12.2	60.6	1.65	37.9	2.6	36.3	12 192	3.5	26.5
East Gary	9 915	4.8	58.9	10.7	37.4	1.72	34.7	4.6	53.6	10 249	6.6	17.1
Edinburg	4 802	1.0	67.1	10.0	36.8	1.56	41.7	8.1	54.0	8 324	7.9	10.8
Fairmount	3 421	0.4	79.9	11.8	48.5	1.55	43.3	8.1	47.1	9 466	8.4	14.3
Fort Branch	2 520	—	83.1	11.7	48.2	1.51	39.4	2.1	50.6	8 507	5.7	11.5
Fowler	2 487	0.9	78.5	12.3	63.3	1.31	47.6	1.4	21.8	9 022	7.8	14.6
Garrett	4 715	1.2	78.0	12.2	58.5	1.44	44.5	1.4	41.7	9 655	3.4	16.8
Gas City	5 742	—	77.7	11.3	43.8	1.45	48.1	4.7	57.8	10 390	6.2	14.4
Greencastle	8 852	0.7	65.1	12.4	62.4	1.59	34.3	3.8	21.8	9 446	8.2	19.6
Greendale	3 783	0.6	66.4	12.4	66.4	1.32	41.0	5.5	45.8	11 033	3.6	25.7
Greenfield	9 984	0.5	75.0	12.1	53.1	1.37	45.5	3.5	31.7	10 116	6.0	18.5
Greensburg	8 517	1.0	83.6	11.9	49.3	1.36	45.0	3.5	33.1	8 532	9.8	10.4
Grisson (U)	4 810	3.8	10.6	12.6	81.2	1.27	29.8	18.0	20.7	7 628	6.4	10.6
Hanover	3 146	0.3	61.4	12.4	61.1	2.18	29.7	2.5	22.2	8 893	6.1	11.0
Hartford City	8 232	0.2	78.2	11.9	49.4	1.42	39.9	6.2	45.3	8 914	6.1	13.1
Huntingburg	4 660	0.5	89.1	11.2	45.0	1.47	45.0	3.1	47.6	8 529	6.7	9.5
Jasper	6 641	0.5	91.4	10.5	42.5	1.34	46.4	2.0	41.9	10 075	4.0	19.3
Josper	6 923	1.3	68.5	12.1	53.5	1.19	50.1	4.4	45.0	9 833	7.0	15.5
Kendallville	3 436	1.7	60.7	10.9	43.4	1.45	41.6	1.2	34.1	8 299	10.6	7.5
Knox	4 628	0.1	68.0	11.0	41.6	1.55	40.4	4.7	37.5	8 398	10.8	10.9
Lawrenceburg	9 766	0.5	78.1	12.1	52.6	1.26	43.7	3.1	32.5	9 442	7.6	15.9
Lebanon	3 105	0.5	64.7	12.0	50.4	1.02	58.1	5.6	54.0	10 110	3.4	18.1
Linton	5 258	0.9	87.5	11.2	45.4	1.69	29.9	5.5	26.1	8 148	14.3	9.7
Long Beach	2 811	2.3	31.4	14.0	88.6	1.71	30.4	2.2	37.4	18 282	5.9	60.5
Laogoootee	2 876	0.9	89.3	10.9	41.4	1.35	48.4	7.0	29.6	8 571	10.2	12.9
Lowell	3 987	1.2	71.1	12.1	52.8	1.79	34.7	3.4	27.0	10 437	3.9	20.3
Martinsville	9 723	1.1	82.0	11.4	45.5	1.45	37.2	3.8	35.6	9 043	7.9	10.8
Mitchell	4 092	0.3	83.8	10.9	42.9	1.54	39.1	8.9	37.4	7 442	10.6	8.9
Monticello	4 869	0.8	78.8	12.2	60.1	1.38	45.3	10.2	30.2	9 870	5.6	17.8
Moorsville	5 800	0.4	79.0	12.3	61.9	1.45	45.0	2.9	33.9	10 602	5.0	18.1
Mount Vernon	6 770	0.6	64.9	12.0	50.9	1.58	35.8	7.8	35.2	8 761	13.4	10.8
Nappanee	4 351	0.4	76.4	12.1	54.2	1.34	42.6	2.6	48.9	10 145	3.8	14.3
New Haven	5 731	1.2	72.4	12.3	63.0	1.44	47.3	3.1	34.7	11 795	1.8	22.5
New Whiteland	4 192	1.0	71.9	12.3	63.3	1.52	48.6	3.1	29.8	11 405	2.6	19.2
Noblesville	7 548	0.4	69.7	10.7	40.2	1.28	46.6	3.0	41.0	8 907	10.5	14.0
North Manchester	5 791	0.8	71.3	12.4	63.8	1.02	52.2	3.2	33.5	9 175	7.6	15.0
North Vernon	4 582	0.4	82.4	12.3	60.7	1.50	41.6	3.2	35.2	8 495	8.6	8.9
Oakland City	3 233	0.5	81.6	11.5	47.1	1.63	34.9	2.1	24.2	7 177	12.4	10.2
Paoli	3 281	0.3	79.6	11.8	48.9	1.47	40.7	10.0	35.0	7 363	12.9	6.8
Petersburg	2 870	0.4	89.2	11.0	44.9	1.78	33.4	5.0	18.5	7 388	13.5	13.5
Plainfield	8 211	0.9	72.1	12.5	74.3	1.30	43.2	3.0	24.4	11 924	2.7	27.5
Plymouth	7 661	1.5	76.5	12.2	57.0	1.30	46.3	2.8	33.2	9 734	6.8	15.8
Porter	3 058	3.4	60.7	12.1	55.2	1.54	33.1	3.0	37.3	11 599	5.7	22.5
Portland	7 115	0.6	82.3	11.9	49.2	1.16	47.5	4.2	45.1	8 775	7.7	11.0
Princeton	7 324	0.7	81.8	11.8	49.0	1.51	37.4	5.7	34.7	7 785	11.6	11.9
Rensselaer	4 688	1.3	74.9	12.2	57.8	1.20	46.4	5.0	20.3	9 250	6.5	17.3
Rochester	4 631	0.8	83.6	12.1	52.3	1.43	43.1	4.8	29.9	8 646	12.1	15.0
Rockport	2 555	—	72.9	10.9	42.1	1.60	39.1	2.0	32.4	8 073	13.4	3.0
Rockville	2 909	0.2	81.8	12.2	60.8	1.46	34.7	1.9	17.7	7 989	17.3	13.5
Rushville	6 686	1.0	83.0	11.6	47.0	1.41	43.3	4.2	29.0	8 368	10.6	13.8
Salem	5 083	0.2	74.1	11.8	48.7	1.18	47.1	3.9	41.3	8 708	9.3	11.5
Schererville	3 458	4.0	65.6	12.2	59.3	1.49	36.8	2.3	33.7	12 388	4.8	30.4
Scottsburg	4 808	0.3	72.0	11.8	48.5	1.22	47.7	5.1	40.5	9 284	4.2	16.8
Sellersburg	3 177	0.3	69.1	11.2	44.0	1.20	44.0	3.0	47.2	10 007	7.2	18.3
Southport	2 494	0.5	73.1	12.5	73.0	1.37	44.6	2.4	24.0	12 211	3.8	31.0
Sullivan	4 671	0.6	80.5	11.7	47.8	1.71	32.2	2.2	19.3	7 670	12.4	9.5
Tell City	7 946	0.5	77.8	10.9	44.6	1.28	49.1	6.1	50.8	8 766	10.1	11.9
Tipton	5 176	0.5	76.8	12.1	54.0	1.29	45.5	7.6	41.0	8 963	7.8	17.3
Trail Creek	2 880	2.4	77.5	12.2	60.3	1.23	52.2	1.9	36.4	12 793	0.4	28.0
Union City	3 995	—	64.9	12.0	49.7	1.26	44.3	4.9	52.1	8 685	5.8	14.2
Upland	3 134	0.4	59.0	12.3	62.0	1.42	45.0	4.2	21.8	8 500	9.8	9.6
Warsaw	7 506	1.0	68.3	12.2	56.6	1.15	48.6	3.0	41.4	10 085	7.1	18.0
West Glen Park (U)	6 489	6.6	66.1	11.9	49.3	1.51	36.0	3.5	41.1	12 123	5.5	28.5
West Terre Haute	2 705	1.3	83.5	9.7	29.6	1.68	29.8	9.0	23.7	7 580	18.3	7.5
Westville	2 625	0.4	49.9	10.0	38.7	5.10	14.2	3.2	26.9	11 093	2.2	18.2
Whiting	7 270	8.0	60.3	11.5	46.0	1.43	37.5	3.1	52.6	10 370	3.9	18.9
Winchester	5 493	0.7	73.6	11.9	49.4	1.18	45.0	3.2	52.9	9 667	8.0	15.7
Winona Lake	2 811	1.5	33.9	12.9	78.2	0.90	58.4	1.7	29.6	7 911	9.0	11.9

Table 43. Summary of Social Characteristics by Counties: 1970

[Data based on sample, see text. For minimum base for derived figures (percent, median, etc.) and meaning of symbols, see text]

Counties	Total population			Native population—Percent residing in State of birth	Persons 5 years and over—Percent migrant	Children in elementary school—Percent in private school	Persons 14 to 17 years—Percent in school	Persons 25 years and over—Median school years completed	Married couples—Percent without own household	Families—Percent with own children under 6 years	Persons under 18 years—Percent living with both parents	Women 35 to 44 years—Cumulative fertility rate <sup>1</sup>
	Number	Percent foreign born	Percent native of foreign or mixed parentage									
<b>The State</b>	<b>5 193 665</b>	<b>1.6</b>	<b>5.2</b>	<b>70.9</b>	<b>15.6</b>	<b>10.4</b>	<b>92.6</b>	<b>12.1</b>	<b>0.9</b>	<b>27.2</b>	<b>85.9</b>	<b>3 079</b>
Adams	26 871	0.6	4.5	84.5	9.3	26.7	94.7	12.0	0.7	29.8	93.5	3 302
Allen	280 452	1.7	5.9	70.0	15.2	24.4	93.2	12.2	0.5	29.3	86.9	3 200
Bartholomew	57 022	0.8	2.1	74.2	17.9	8.8	90.0	12.2	0.8	31.7	87.8	2 996
Benton	11 262	0.5	4.2	75.6	14.5	11.2	87.4	12.2	0.4	25.1	87.9	3 249
Blackford	15 888	0.2	1.9	81.3	16.6	8.5	91.0	12.0	1.3	25.3	90.9	3 023
Boone	30 870	0.5	2.1	79.2	19.3	2.9	95.5	12.2	0.3	24.6	89.7	2 933
Brown	9 057	0.9	3.5	76.3	29.7	—	90.4	11.6	1.0	26.1	83.0	3 143
Carroll	17 734	0.4	2.2	83.3	18.8	1.8	96.4	12.2	0.8	24.7	91.7	3 133
Cass	40 456	0.9	3.3	81.4	14.7	7.7	93.7	12.1	0.9	25.3	85.9	2 975
Clark	75 876	0.4	2.0	59.4	19.2	11.0	93.9	11.5	1.2	28.4	87.2	3 070
Clay	23 933	0.4	3.2	86.9	14.1	1.3	93.7	11.9	0.6	20.1	88.6	2 819
Clinton	30 547	0.2	1.2	81.0	13.9	0.4	92.1	12.1	0.6	23.5	88.1	3 035
Crowford	8 033	0.1	0.7	83.8	13.6	0.5	92.2	8.9	1.2	26.1	87.6	3 288
Daviess	26 602	0.3	1.4	88.2	11.7	21.5	87.4	11.9	0.9	24.9	86.7	3 322
Dearborn	29 430	0.4	2.5	65.7	13.8	12.0	91.6	11.3	1.1	28.6	85.1	3 359
Decatur	22 738	0.7	2.8	83.7	14.1	10.2	96.2	11.7	1.0	28.0	91.3	3 369
De Kalb	30 837	0.8	3.6	74.6	13.6	2.3	94.1	12.1	0.5	27.9	89.4	3 306
Delaware	129 219	0.6	2.2	72.2	19.9	3.2	92.3	12.1	0.7	28.2	85.0	2 791
Dubois	30 934	0.5	1.8	92.0	8.3	24.5	92.1	10.3	0.6	31.0	90.6	3 778
Elkhart	126 529	1.8	5.1	67.8	16.9	6.6	92.8	12.1	0.9	28.4	86.5	3 046
Fayette	26 216	0.3	1.6	73.4	16.0	6.8	94.8	11.4	1.2	27.3	87.4	2 955
Floyd	55 622	0.4	2.4	72.3	12.6	17.7	93.5	11.0	1.1	24.7	85.5	3 090
Fountain	18 257	0.5	2.1	72.4	11.6	—	95.8	12.0	1.0	26.5	89.0	3 494
Franklin	16 943	0.1	2.0	71.2	14.1	16.7	96.9	10.0	1.0	29.6	91.9	3 757
Fulton	16 984	0.8	2.4	83.2	16.2	0.5	92.9	12.2	0.9	21.8	88.3	3 103
Gibson	30 444	0.5	1.4	83.9	11.9	14.1	94.4	12.0	1.3	24.5	85.9	3 160
Grant	83 955	0.6	2.7	72.4	14.1	2.7	91.4	12.0	0.9	27.9	85.1	3 193
Greene	26 894	0.5	1.7	88.7	14.8	—	88.7	11.5	0.5	20.3	87.8	2 695
Hamilton	54 532	0.8	2.9	71.9	25.9	6.2	94.3	12.3	0.9	28.9	91.0	2 977
Hancock	35 096	0.6	1.9	76.6	23.3	3.9	97.6	12.2	0.6	29.9	90.8	3 042
Harrison	20 423	0.2	1.2	76.4	13.0	12.2	90.6	11.2	2.4	26.4	90.8	3 176
Hendricks	53 974	0.6	2.6	75.3	27.7	9.3	95.5	12.3	0.5	29.6	88.4	3 148
Henry	52 603	0.3	1.3	70.6	14.0	1.4	92.6	11.4	0.8	26.7	87.0	2 988
Howard	83 198	0.9	3.1	71.5	13.6	2.4	93.0	12.2	0.8	30.2	85.9	2 996
Huntington	34 970	0.5	2.6	81.3	13.1	8.7	98.4	12.2	1.2	24.9	89.3	3 088
Jackson	33 187	0.2	1.3	81.4	11.9	12.3	91.3	11.7	1.0	27.0	87.8	2 966
Jasper	20 429	1.5	7.6	69.9	19.9	7.4	94.1	12.0	1.1	29.8	89.3	3 399
Jay	23 575	0.3	1.8	79.8	13.7	1.3	94.1	11.6	1.1	24.9	87.3	3 203
Jefferson	27 006	0.4	1.7	69.9	18.5	7.6	88.5	11.8	1.8	26.6	85.0	3 111
Jennings	19 454	0.3	1.1	78.4	15.1	7.4	77.4	11.0	1.0	30.5	83.8	2 942
Johnson	61 138	0.6	2.1	71.1	25.8	4.1	87.7	12.2	0.7	32.6	85.5	2 996
Knox	41 546	0.5	2.9	82.8	14.0	13.8	90.7	12.0	0.6	20.8	82.0	3 066
Kosciusko	48 127	0.7	2.7	72.5	18.4	3.4	93.7	12.2	0.9	27.0	89.6	2 938
Lagrange	20 890	0.3	1.9	73.0	17.7	16.3	79.9	11.0	0.6	34.0	90.3	3 933
Lake	546 253	5.3	14.7	60.0	8.6	15.1	95.5	11.8	1.4	27.8	83.5	3 279
La Porte	105 342	2.5	10.7	66.5	13.2	13.9	92.5	11.8	1.2	26.0	85.8	2 989
Lawrence	38 038	0.3	1.8	84.2	11.2	3.3	83.7	11.2	1.4	25.5	85.3	2 842
Madison	138 451	0.6	2.6	74.6	11.4	5.5	93.8	12.0	0.8	27.5	87.3	2 914
Marion	792 299	1.5	4.3	66.6	13.8	12.5	91.5	12.2	1.0	27.4	81.1	2 981
Marshall	34 986	1.1	4.9	78.5	17.0	6.9	92.1	12.1	0.4	28.1	89.1	3 195
Martin	10 969	0.7	1.1	84.7	14.3	—	92.3	10.8	1.2	28.2	86.3	3 731
Miami	39 246	1.3	3.8	64.8	23.7	3.7	86.9	12.1	0.6	29.6	86.6	3 116
Monroe	84 849	2.8	4.2	68.5	38.0	1.1	89.3	12.6	0.7	29.6	86.4	2 766
Montgomery	33 930	0.5	1.8	79.3	15.9	2.3	96.9	12.3	0.4	24.2	87.8	2 995
Morgan	44 176	0.5	1.3	80.2	19.7	0.6	93.4	12.0	0.9	30.2	90.6	3 075
Newton	11 606	1.7	6.1	70.3	15.8	1.1	95.0	12.1	0.7	26.6	89.5	3 742
Noble	31 382	0.8	2.6	74.0	17.3	3.3	90.6	12.1	0.8	28.9	89.8	3 274
Ohio	4 289	—	0.9	75.5	21.3	1.0	85.4	10.9	1.9	23.7	88.3	2 699
Orange	16 968	0.3	0.6	82.7	12.9	0.2	89.1	10.8	1.4	25.6	87.2	3 073
Owen	12 163	0.3	1.4	86.5	19.3	—	93.7	11.1	0.8	23.2	88.6	3 090
Parke	14 600	0.3	2.3	82.0	19.8	1.3	93.4	12.1	1.1	22.2	84.5	3 221
Perry	19 075	0.2	2.2	80.8	12.9	16.7	87.0	9.9	1.3	27.0	87.9	3 304
Pike	12 281	0.3	0.9	89.4	12.3	—	83.0	10.7	1.2	22.9	85.0	2 840
Porter	87 114	2.3	10.0	58.0	25.2	6.9	96.7	12.3	1.2	31.7	91.3	3 133
Posey	21 740	0.4	2.5	74.1	16.2	20.3	90.6	11.8	0.8	26.9	87.9	3 115
Pulaski	12 534	1.0	6.4	77.9	16.1	5.5	96.2	12.0	0.8	27.0	88.6	3 334
Putnam	26 932	0.3	1.6	77.3	23.6	—	91.4	12.1	0.5	24.6	90.2	3 098
Randolph	28 915	0.3	1.4	77.9	16.1	1.2	92.4	12.0	0.7	25.4	88.4	3 044
Ripley	21 138	0.2	2.1	76.3	13.7	16.1	90.6	11.0	0.6	26.0	86.1	3 613
Rush	20 352	0.4	2.0	82.7	15.9	12.0	91.2	12.0	1.4	25.4	82.5	3 412
St. Joseph	245 044	3.7	12.3	68.9	12.4	17.0	94.5	12.1	0.9	24.8	86.7	3 046
Scott	17 144	0.3	0.8	63.1	13.6	0.2	86.6	10.1	2.0	29.7	85.5	3 423
Shelby	37 797	0.4	1.9	79.2	13.8	4.7	92.6	12.0	0.7	27.5	88.3	3 123
Spencer	17 134	0.1	1.3	76.7	13.5	6.7	98.9	10.9	1.2	24.3	90.0	3 497
Storke	19 280	3.2	10.1	65.7	21.9	6.7	88.4	10.9	0.9	27.4	86.2	3 460
Stauben	20 159	1.6	2.3	68.0	23.7	1.5	91.4	12.3	1.0	25.5	89.1	3 338
Sullivan	19 889	0.6	1.8	82.7	12.5	—	94.0	11.6	1.1	21.7	88.4	2 949
Switzerland	6 306	0.3	0.9	77.2	10.5	—	74.2	9.6	0.6	20.3	78.7	2 932
Tippecanoe	109 378	2.5	4.9	67.9	31.1	7.9	92.9	12.5	0.5	30.0	88.7	2 859
Tipton	16 650	0.5	1.7	77.7	16.8	5.2	87.8	12.1	1.9	26.2	90.8	3 040
Union	6 582	0.2	0.7	67.3	21.9	—	87.2	12.0	1.5	24.8	88.6	3 050
Vanderburgh	168 772	0.5	2.6	66.6	10.5	19.3	90.5	12.1	0.9	23.9	84.0	2 927
Vermillion	16 793	2.6	7.5	73.7	13.3	1.4	94.7	11.1	1.5	22.9	82.9	2 851
Vigo	114 528	1.1	5.1	74.7	19.2	7.5	93.2	12.1	1.0	23.1	83.9	2 976
Wabash	35 553	0.5	2.2	77.4	17.8	2.4	94.2	12.2	0.7	26.5	88.1	3 070
Warren	8 705	0.1	2.3	69.1	17.8	—	93.6	12.0	1.5	24.8	89.9	3 221
Warrick	27 972	0.2	1.7	78.9	16.8	9.0	87.5	12.1	1.5	26.0	89.5	3 275
Washington	19 278	0.2	0.6	74.8	15.1	0.2	90.3	10.5	1.2	25.9	86.2	2 936
Wayne												

Table 44. Summary of Economic Characteristics by Counties: 1970

[Data based on sample, see text. For minimum base for derived figures (percent, median, etc.) and meaning of symbols, see text]

Counties	Nonworker-worker ratio	Percent in labor force					Civilian labor force—Percent unemployed	Employed persons			Worked during census week—Percent working outside county of residence	Persons who worked in 1969—Percent worked 50 to 52 weeks	Families		
		Female, 16 years and over	Married women, husband present		Male			Percent in manufacturing industries	Percent in white-collar occupations	Percent government workers			Median income (dollars)	Percent with income of—	
			Total	With own children under 6 years	18 to 24 years	65 years and over								Less than poverty level	\$15,000 or more
<b>The State</b>	<b>1.43</b>	<b>42.1</b>	<b>40.2</b>	<b>29.5</b>	<b>74.8</b>	<b>25.6</b>	<b>4.1</b>	<b>35.9</b>	<b>42.1</b>	<b>12.7</b>	<b>16.9</b>	<b>58.2</b>	<b>9 970</b>	<b>7.4</b>	<b>19.4</b>
Adams	1.45	42.2	40.9	29.8	86.8	32.2	2.3	44.2	31.7	8.6	23.2	58.4	9 559	7.0	16.3
Allen	1.34	46.4	43.3	32.0	80.8	24.9	3.1	33.0	50.6	10.0	3.0	59.1	11 010	5.1	23.5
Bartholomew	1.46	39.4	37.5	29.3	86.8	27.7	4.0	45.7	44.8	12.0	6.8	63.9	9 978	6.3	19.4
Benton	1.59	36.9	37.0	28.4	88.4	26.3	1.5	18.3	32.5	14.1	28.6	56.0	9 445	8.7	19.0
Blackford	1.45	40.7	40.8	31.6	84.1	30.0	5.4	46.7	32.4	11.5	28.8	59.7	8 984	6.1	13.4
Boone	1.42	40.7	41.7	29.9	81.7	22.1	2.7	21.8	41.7	11.9	40.4	61.8	10 045	8.0	19.8
Brown	1.61	38.1	37.7	34.5	79.2	22.5	4.7	31.8	35.9	18.1	61.7	49.4	7 796	17.2	13.7
Brown	1.38	39.7	40.0	35.2	82.7	38.4	4.0	31.7	31.4	10.5	36.8	60.6	9 003	6.1	13.1
Carroll	1.39	43.2	44.8	38.0	87.7	21.6	4.3	34.5	36.3	14.0	15.7	64.1	9 547	6.2	15.2
Cass	1.33	46.9	45.5	33.9	84.5	26.4	4.1	41.0	42.3	15.4	41.9	61.9	9 899	7.0	17.8
Clark	1.65	34.3	35.5	26.8	78.6	21.5	5.2	29.1	37.2	14.8	43.9	58.2	8 207	9.1	11.4
Cloy	1.37	42.2	43.2	31.9	87.5	28.5	3.1	35.5	33.6	12.3	24.1	60.5	8 959	6.8	13.8
Clinton	1.80	31.7	33.3	27.1	86.6	21.6	8.5	35.4	30.5	19.0	49.4	51.4	6 655	18.1	7.4
Crawford	1.57	36.8	33.9	24.1	83.7	20.9	4.4	23.0	36.0	23.2	19.9	66.8	8 132	11.2	11.3
Daviess	1.57	34.0	33.3	24.4	78.2	18.6	4.8	42.9	33.8	10.1	34.2	63.5	8 901	8.8	12.0
Dearborn	1.68	39.7	38.9	31.5	82.8	32.3	3.8	34.5	34.5	10.4	24.2	60.4	8 502	9.5	12.0
Decatur	1.53	44.5	44.7	34.9	82.7	24.1	4.0	44.5	33.8	9.4	25.9	62.8	9 600	7.5	14.6
De Kalb	1.41	44.5	44.7	34.9	82.7	24.1	4.0	44.5	33.8	9.4	25.9	62.8	9 600	7.5	14.6
Delaware	1.46	40.5	39.4	28.3	63.3	24.0	5.0	37.5	41.6	15.8	9.4	49.5	9 578	7.3	17.7
Dubois	1.56	41.3	37.6	30.5	89.9	34.4	1.9	41.6	32.2	7.8	8.9	66.5	9 011	6.7	13.5
Dubois	1.56	41.3	37.6	30.5	89.9	34.4	1.9	41.6	32.2	7.8	8.9	66.5	9 011	6.7	13.5
Elkhart	1.25	47.3	44.7	32.2	85.5	32.1	3.3	48.5	41.2	7.3	5.4	57.2	11 043	5.0	25.6
Fayette	1.41	39.4	37.4	28.8	85.4	34.9	8.0	50.1	34.5	9.9	10.4	56.4	8 763	8.5	14.4
Floyd	1.40	43.5	42.0	31.5	83.7	23.5	4.8	37.2	40.9	13.8	51.7	60.0	9 582	7.5	18.4
Fountain	1.52	35.7	34.6	23.3	85.4	29.5	3.7	40.4	29.6	11.1	28.5	62.1	8 417	8.1	10.0
Franklin	1.78	32.4	28.6	17.8	78.8	31.0	4.6	42.2	26.0	9.8	44.5	57.8	8 099	10.4	11.9
Fulton	1.41	42.2	41.2	29.0	84.2	25.7	3.5	34.9	36.3	8.2	24.1	64.4	8 709	10.9	14.6
Gibson	1.61	36.3	35.7	30.6	76.5	21.2	4.1	33.6	33.1	9.4	24.8	63.5	8 010	12.2	11.5
Grant	1.45	44.0	44.3	37.3	75.4	21.3	4.8	44.5	37.3	10.9	6.8	57.6	9 903	6.8	17.8
Greene	1.62	33.4	32.7	26.1	80.7	20.4	4.7	22.0	32.0	27.1	33.2	57.7	8 191	11.5	11.6
Hamilton	1.42	42.9	41.8	25.7	81.0	29.9	2.8	29.6	49.4	12.1	52.4	60.2	11 243	6.1	27.2
Hancock	1.40	43.8	44.9	33.6	86.3	27.6	2.8	36.7	42.2	13.4	57.6	62.2	10 683	4.6	21.4
Harrison	1.70	33.6	33.8	26.5	81.3	24.8	3.9	35.1	32.4	16.4	42.9	59.7	8 478	10.3	11.6
Hendricks	1.46	41.3	40.3	26.0	79.2	30.7	2.8	29.3	48.4	13.4	60.8	61.7	11 229	4.7	22.9
Henry	1.53	38.3	38.2	29.1	81.1	29.6	6.4	45.4	33.2	12.4	29.2	59.2	9 381	7.8	16.1
Howard	1.25	49.6	48.4	40.6	88.6	24.4	6.3	50.9	36.8	8.5	4.9	65.5	10 473	6.2	22.4
Huntington	1.31	46.7	46.6	34.3	86.4	29.8	2.9	43.9	36.3	10.3	20.1	60.5	10 003	4.4	17.4
Jackson	1.42	41.6	40.6	33.4	87.2	24.6	4.6	45.0	32.5	9.9	26.4	63.0	9 007	8.4	12.5
Jasper	1.68	34.7	31.3	20.5	57.4	30.4	2.6	22.4	33.0	12.5	22.6	51.7	8 777	8.5	13.2
Jay	1.39	42.1	43.0	33.4	82.7	35.9	4.5	50.9	28.0	8.2	23.5	60.1	8 733	9.6	13.7
Jefferson	1.61	39.3	44.1	34.2	60.7	20.1	3.4	31.2	39.6	21.0	10.9	65.1	8 556	10.4	13.6
Jennings	1.88	35.8	37.5	26.2	69.7	24.8	3.5	41.0	29.8	21.5	34.9	61.4	8 358	10.4	8.2
Johnson	1.47	43.7	44.8	29.3	66.0	29.0	3.3	31.3	44.4	12.1	51.9	58.8	10 573	4.6	20.6
Knox	1.56	37.0	34.1	28.0	58.9	25.2	3.9	17.6	38.7	14.3	10.6	56.6	7 859	12.2	10.6
Kosciusko	1.28	45.1	42.9	32.5	85.3	28.6	2.9	44.9	36.5	7.6	15.0	59.7	9 675	8.0	16.6
Lagrange	1.62	38.6	35.1	23.7	90.1	33.4	2.4	40.9	30.2	7.9	24.5	61.3	9 474	11.8	16.3
Lake	1.57	37.7	32.2	21.7	79.7	18.2	4.2	45.4	37.8	10.3	15.0	58.3	10 913	7.4	23.5
Lake	1.57	37.7	32.2	21.7	79.7	18.2	4.2	45.4	37.8	10.3	15.0	58.3	10 913	7.4	23.5
La Porte	1.43	44.0	41.8	29.6	77.6	22.7	3.4	41.9	39.6	10.1	13.4	58.9	10 584	5.7	22.5
Lawrence	1.46	39.7	38.3	31.9	82.9	25.4	7.4	37.2	32.8	19.7	25.7	58.1	8 559	9.6	12.3
Madison	1.43	42.2	41.8	32.7	72.9	24.1	5.3	49.7	35.0	9.8	12.0	59.9	10 346	6.2	21.1
Marion	1.31	46.9	43.9	31.7	81.4	28.0	4.1	27.9	52.5	14.3	3.8	59.6	10 819	6.8	25.0
Marshall	1.42	42.8	41.0	27.5	80.3	21.8	3.3	34.3	37.0	9.8	25.9	56.7	9 417	7.5	16.2
Martin	1.59	41.4	40.5	31.9	86.1	25.9	6.5	28.0	29.7	32.1	18.2	62.2	7 896	14.5	11.9
Miami	1.39	40.6	39.8	31.1	90.8	21.7	3.8	38.8	32.2	11.3	19.1	61.5	8 427	8.7	11.4
Monroe	1.34	45.4	48.6	35.4	48.4	29.4	4.9	18.9	56.5	36.9	6.7	38.2	9 197	7.5	18.8
Montgomery	1.49	38.2	39.0	25.6	67.4	31.0	2.9	34.4	41.5	11.1	10.8	63.8	9 531	6.5	15.9
Morgan	1.60	37.0	36.0	25.6	85.3	32.0	3.8	34.8	38.4	12.2	55.5	59.3	10 065	5.8	15.8
Morgan	1.45	41.7	42.0	36.1	84.8	34.0	2.3	23.5	30.4	11.8	26.3	58.8	8 829	9.0	12.5
Newton	1.28	47.9	46.5	36.9	85.2	26.3	3.5	47.4	31.2	7.8	27.5	63.6	9 484	7.2	14.9
Noble	1.57	38.5	36.8	22.9	80.1	30.0	8.7	35.5	26.3	8.5	60.9	57.5	8 310	8.5	8.1
Ohio	1.50	38.6	38.4	35.0	71.1	34.2	10.7	33.2	31.7	16.7	22.0	51.8	7 244	13.6	8.2
Orange	1.70	35.2	34.3	25.3	81.3	18.6	5.9	33.9	27.6	14.1	50.6	55.2	7 798	12.0	8.3
Parke	1.77	31.0	32.8	23.0	72.1	23.2	3.4	22.1	33.1	15.1	34.3	53.6	7 571	15.2	10.3
Perry	1.50	43.4	43.7	40.4	83.9	21.1	7.1	47.5	27.5	12.7	13.3	50.6	7 989	13.2	9.8
Pike	1.74	30.8	29.2	28.4	77.6	21.0	4.8	26.1	27.6	14.4	39.7	56.9	7 526	13.1	9.4
Pike	1.50	37.9	32.6	18.0	72.6	28.6	3.0	37.0	42.4	10.4	36.4	53.9	11 610	4.5	26.5
Porter	1.78	31.2	29.4	17.3	79.8	19.6	5.8	32.5	35.1	8.1	30.9	62.9	8 484	11.5	9.7
Posey	1.59	35.8	33.6	24.8	87.1	28.6	4.0	25.2	28.7	14.3	25.1	63.0	8 484	10.2	14.6
Pulaski	1.68	36.7	39.0	25.5	46.2	27.1	2.7	26.0	37.6	12.3	19.2	47.3	9 168	8.5	14.9
Putnam	1.42	38.6	37.5	27.6	88.6	28.6	3.5	48.1	30.0	9.0	23.9	60.2	8 796	8.4	14.4
Randolph	1.61	37.0	36.9	27.8	81.2										

Table 45. Social Characteristics by Race: 1970 and 1960

[Data based on sample, see text. For minimum base for derived figures (percent, median, etc.) and meaning of symbols, see text]

The State	1970						1960					
				Percent						Percent		
	Total	White	Negro and other races	Total	White	Negro and other races	Total	White	Negro and other races	Total	White	Negro and other races
<b>NATIVITY AND PARENTAGE</b>												
Total population	5 193 665	4 825 999	367 666	100.0	100.0	100.0	4 662 451	4 388 490	273 961	100.0	100.0	100.0
Native	5 110 467	4 747 767	362 700	98.4	98.4	98.6	4 569 249	4 297 518	271 731	98.0	97.9	99.2
Native parentage	4 842 407	4 483 003	359 404	93.2	92.9	97.8	4 285 354	4 015 062	270 292	91.9	91.5	98.7
Foreign or mixed parentage	268 060	264 764	3 296	5.2	5.5	0.9	283 895	282 456	1 439	6.1	6.4	0.5
Foreign born	83 198	78 232	4 966	1.6	1.6	1.4	93 202	90 972	2 230	2.0	2.1	0.8
<b>COUNTRY OF ORIGIN OF FOREIGN STOCK</b>												
Total	331 258	342 996	8 262	100.0	100.0	100.0	377 097	373 428	3 669	100.0	100.0	100.0
United Kingdom	30 039	29 921	118	8.6	8.7	1.4	34 546	34 480	66	9.2	9.2	1.8
Ireland	9 931	9 914	17	2.8	2.9	0.2	12 795	12 784	11	3.4	3.4	0.3
Norway	2 934	2 934	-	0.8	0.9	-	3 076	3 076	-	0.8	0.8	-
Sweden	8 274	8 262	12	2.4	2.4	0.1	10 744	10 741	3	2.8	2.9	0.1
Denmark	2 269	2 256	13	0.6	0.7	0.2	3 033	3 033	-	0.8	0.8	-
Netherlands	6 760	6 760	-	1.9	2.0	-	7 008	7 008	-	1.9	1.9	-
Switzerland	3 710	3 710	-	1.1	1.1	-	4 996	4 990	6	1.3	1.3	0.2
France	5 372	5 366	6	1.5	1.6	0.1	5 792	5 781	11	1.5	1.5	0.3
Germany <sup>1</sup>	64 883	64 672	211	18.5	18.9	2.6	85 393	85 242	151	22.6	22.8	4.1
Poland	34 590	34 532	58	9.8	10.1	0.7	43 820	43 794	26	11.6	11.7	0.7
Czechoslovakia	13 681	13 681	-	3.9	4.0	-	15 823	15 816	7	4.2	4.2	0.2
Austria	10 441	10 423	18	3.0	3.0	0.2	10 835	10 823	12	2.9	2.9	0.3
Hungary	14 108	14 051	57	4.0	4.1	0.7	17 983	17 983	-	4.8	4.8	-
Yugoslavia	14 410	14 352	58	4.1	4.2	0.7	14 512	14 495	17	3.8	3.9	0.5
U.S.S.R.	9 933	9 892	41	2.8	2.9	0.5	10 846	10 821	25	2.9	2.9	0.7
Lithuania	4 265	4 252	13	1.2	1.2	0.2	5 126	5 119	7	1.4	1.4	0.2
Greece	7 852	7 807	45	2.2	2.3	0.5	7 898	7 888	10	2.1	2.1	0.3
Italy	17 935	17 882	53	5.1	5.2	0.6	18 618	18 614	4	4.9	5.0	0.1
Other Europe	15 478	15 362	116	4.4	4.5	1.4	15 018	14 982	36	4.0	4.0	1.0
Asia	12 910	8 023	4 887	3.7	2.3	59.2	7 500	5 193	2 307	2.0	1.4	62.9
Western Asia <sup>2</sup>	4 098	3 949	149	1.2	1.2	1.8	3 703	3 614	89	1.0	1.0	2.4
China <sup>3</sup>	1 976	494	1 482	0.6	0.1	17.9	986	305	681	0.3	0.1	18.6
Japan	1 888	948	940	0.5	0.3	11.4	1 300	532	768	0.3	0.1	20.9
Other Asia	4 948	2 632	2 316	1.4	0.8	28.0	1 511	742	769	0.4	0.2	21.0
Canada	21 920	21 693	227	6.2	6.3	2.7	22 307	22 222	85	5.9	6.0	2.3
Mexico	18 325	18 007	318	5.2	5.2	3.8	14 041	13 948	93	3.7	3.7	2.5
Cuba	1 690	1 615	75	0.5	0.5	0.9	307	269	38	0.1	0.1	1.0
Other America	4 208	3 387	821	1.2	1.0	9.9	2 367	1 806	561	0.6	0.5	15.3
All other	2 342	1 774	568	0.7	0.5	6.9	1 182	1 077	105	0.3	0.3	2.9
Not reported	12 998	12 468	530	3.7	3.6	6.4	1 531	1 443	88	0.4	0.4	2.4
<b>STATE OF BIRTH</b>												
Total native population	5 109 358	4 746 307	363 051	100.0	100.0	100.0	4 569 249	4 297 518	271 731	100.0	100.0	100.0
Born in State of residence	3 620 087	3 426 449	193 638	70.9	72.2	53.3	3 269 815	3 146 201	123 614	71.6	73.2	45.5
Born in different State	1 287 318	1 145 939	141 379	25.2	24.1	38.9	1 172 158	1 041 838	130 320	25.7	24.2	48.0
Born abroad, at sea, etc.	21 422	20 413	1 009	0.4	0.4	0.3	10 224	9 888	336	0.2	0.2	0.1
State of birth not reported	180 531	153 506	27 025	3.5	3.2	7.4	117 052	99 591	17 461	2.6	2.3	6.4
<b>RESIDENCE 5 YEARS AGO</b>												
Population, 5 years old and over	4 738 195	4 409 595	328 600	100.0	100.0	100.0	4 119 502	3 887 038	232 464	100.0	100.0	100.0
Same house	2 548 686	2 396 706	151 980	53.8	54.4	46.3	2 134 208	2 022 711	111 997	51.8	52.0	48.0
Different house in United States	1 948 047	1 804 915	143 132	41.1	40.9	43.6	1 898 951	1 787 425	111 526	46.1	46.0	48.0
Same county	1 210 220	1 099 626	110 594	25.5	24.9	33.7	1 260 967	1 172 646	88 321	30.6	30.2	38.0
Different county	737 827	705 289	32 538	15.6	16.0	9.9	637 984	614 779	23 205	15.5	15.8	10.0
Same State	380 664	374 226	6 438	8.0	8.5	2.0	320 530	316 528	4 002	7.8	8.1	1.7
Different State	357 163	331 063	26 100	7.5	7.5	7.9	317 454	298 251	19 203	7.7	7.7	8.3
Abroad	30 272	27 228	3 044	0.6	0.6	0.9	23 443	21 999	1 444	0.6	0.6	0.6
Moved, residence not reported	211 190	180 746	30 444	4.5	4.1	9.3	62 900	54 903	7 997	1.5	1.4	3.4
<b>CHILDREN EVER BORN</b>												
Women ever married, 15 to 24 years old	185 628	173 823	11 805	39.8	40.3	33.2	144 818	136 875	7 943	45.2	45.3	42.3
Children per 1,000 women ever married	1 047	1 018	1 484	...	...	...	1 328	1 297	1 865	...	...	...
Women ever married, 25 to 34 years old	300 129	280 060	20 069	93.0	93.5	86.4	284 140	265 877	18 263	94.0	94.3	90.5
Children per 1,000 women ever married	2 475	2 444	2 907	...	...	...	2 512	2 485	2 899	...	...	...
Women ever married, 35 to 44 years old	286 275	265 153	21 122	96.0	96.1	93.9	296 800	279 630	17 170	95.6	95.6	95.1
Children per 1,000 women ever married	3 209	3 164	3 766	...	...	...	2 654	2 653	2 660	...	...	...
<b>SCHOOL ENROLLMENT</b>												
Total enrolled, kindergarten and above <sup>4</sup>	1 498 921	1 378 478	120 443	100.0	100.0	100.0	1 138 658	1 067 427	71 231	100.0	100.0	100.0
Kindergarten	88 430	80 417	8 013	5.9	5.8	6.7	53 879	47 926	5 953	4.7	4.5	8.4
Public	80 969	73 262	7 707	5.4	5.3	6.4	48 309	42 478	5 831	4.2	4.0	8.2
Elementary (1 to 8 years)	869 209	793 134	76 075	58.0	57.5	63.2	759 483	710 772	48 711	66.7	66.6	68.4
Public	779 037	706 247	72 790	52.0	51.2	60.4	658 508	611 203	47 305	57.8	57.3	66.4
High school (1 to 4 years)	371 729	342 600	29 129	24.8	24.9	24.2	247 133	233 338	13 795	21.7	21.9	19.4
Public	344 620	316 629	27 991	23.0	23.0	23.2	228 196	214 742	13 454	20.0	20.1	18.9
College	169 553	162 327	7 226	11.3	11.8	6.0	78 163	75 391	2 772	6.9	7.1	3.9
<b>Number enrolled in school, by age:<sup>5</sup></b>												
5 and 6 years old	146 224	132 635	13 589	9.7	9.6	11.2	120 494	109 396	11 098	10.6	10.2	15.6
7 to 13 years old	743 191	679 988	63 203	49.4	49.2	52.3	646 151	606 168	39 983	56.7	56.8	56.1
14 and 15 years old	210 988	193 714	17 274	14.0	14.0	14.3	135 459	128 122	7 337	11.9	12.0	10.3
16 and 17 years old	180 758	166 540	14 218	12.0	12.0	11.8	118 687	112 420	6 267	10.4	10.5	8.6
18 and 19 years old	105 629	99 028	6 601	7.0	7.2	5.5	53 830	51 247	2 583	4.7	4.8	3.6
20 and 21 years old	52 118	50 136	1 982	3.5	3.6	1.6	26 033	24 961	1 072	2.3	2.3	1.5
22 to 24 years old	32 066	30 696	1 510	2.1	2.2	1.2	15 875	14 959	916	1.4	1.4	1.3
25 to 34 years old	33 203	30 555	2 508	2.2	2.2	2.1	22 129	20 154	1 975	1.9	1.9	2.8
<b>Percent enrolled in school, by age:<sup>5</sup></b>												
5 and 6 years old	70.5	69.8	77.5	...	...	...	58.0	56.7	74.9	...	...	...
7 to 13 years old	97.6	97.7	96.6	...	...	...	97.7	97.8	97.2	...	...	...
14 and 15 years old	96.8	96.9	96.0	...	...	...	94.9	95.1	92.7	...	...	...
16 and 17 years old	88.2	88.7	82.0	...	...	...	80.9	81.1	77.9	...	...	...
18 and 19 years old	55.3	56.1	45.8	...	...	...	42.6	42.9	38.1	...	...	...
20 and 21 years old	30.9	32.0	16.5	...	...	...	21.9	22.3	16.0	...	...	...
22 to 24 years old	13.4	13.7	9.3	...	...	...	9.5	9.6	9.0	...	...	...
25 to 34 years old	5.2	5.1	5.8	...	...	...	3.7	3.6	5.2	...	...	...

<sup>1</sup>Includes West Germany and East Germany.

<sup>2</sup>Includes Turkey in Europe.

<sup>3</sup>Includes Taiwan and Mainland China.

<sup>4</sup>In 1970, includes students 3 to 34 years old. In 1960, includes students 5 to 34 years old.

Table 46. Educational Attainment and Labor Force Characteristics by Race: 1970 and 1960

[Data based on sample, see text. For minimum base for derived figures (percent, median, etc.) and meaning of symbols, see text]

The State	1970						1960					
				Percent						Percent		
	Total	White	Negro and other races	Total	White	Negro and other races	Total	White	Negro and other races	Total	White	Negro and other races
<b>YEARS OF SCHOOL COMPLETED</b>												
Total persons, 25 years old and over	2 746 414	2 578 280	168 134	100.0	100.0	100.0	2 550 162	2 413 260	136 902	100.0	100.0	100.0
No school years completed	23 776	20 647	3 129	0.9	0.8	1.9	23 812	20 390	3 422	0.9	0.8	2.5
Elementary:												
1 to 4 years	64 364	52 729	11 635	2.3	2.0	6.9	99 944	85 177	14 767	3.9	3.5	10.8
5 and 6 years	112 364	98 584	13 780	4.1	3.8	8.2	152 685	137 129	15 556	6.0	5.7	11.4
7 years	107 036	97 898	9 138	3.9	3.8	5.4	156 495	145 362	11 133	6.1	6.0	8.1
8 years	421 990	401 096	20 894	15.4	15.6	12.4	534 387	510 217	24 170	21.0	21.1	17.7
High school:												
1 to 3 years	562 707	514 465	48 242	20.5	20.0	28.7	517 048	483 492	33 556	20.3	20.0	24.5
4 years	991 710	949 059	42 651	36.1	36.8	25.4	716 372	693 532	22 840	28.1	28.7	16.7
College:												
1 to 3 years	233 791	223 078	10 713	8.5	8.7	6.4	189 569	182 305	7 264	7.4	7.6	5.3
4 years	122 819	119 253	3 566	4.5	4.6	2.1	95 441	93 201	2 240	3.7	3.9	1.6
5 years or more	105 857	101 471	4 386	3.9	3.9	2.6	64 409	62 455	1 954	2.5	2.6	1.4
Median school years completed	12.1	12.1	10.6	...	...	...	10.8	10.9	9.0	...	...	...
<b>EMPLOYMENT STATUS</b>												
<b>Male, 14 years old and over</b>												
Labor force	1 805 703	1 689 459	116 244	100.0	100.0	100.0	1 579 329	1 494 448	84 881	100.0	100.0	100.0
Armed Forces	1 347 489	1 269 971	77 518	74.6	75.2	66.7	1 239 413	1 175 868	63 545	78.5	78.7	74.9
Civilian labor force	9 460	8 540	920	0.5	0.5	0.8	9 070	8 392	678	0.6	0.6	0.8
Employed	1 338 029	1 261 431	76 598	74.1	74.7	65.9	1 230 343	1 167 476	62 867	77.9	78.1	74.1
Unemployed	1 293 493	1 222 197	71 296	71.6	72.3	61.3	1 182 645	1 124 616	58 029	74.9	75.3	68.4
Not in labor force	44 536	39 234	5 302	2.5	2.3	4.6	47 698	42 860	4 838	3.0	2.9	5.7
Total	458 214	419 488	38 726	25.4	24.8	33.3	339 916	318 580	21 336	21.5	21.3	25.1
<b>Female, 14 years old and over</b>												
Labor force	1 963 656	1 833 842	129 814	100.0	100.0	100.0	1 671 516	1 579 865	91 651	100.0	100.0	100.0
Employed	791 156	729 260	61 896	40.3	39.8	47.7	563 026	526 364	36 662	33.7	33.3	40.0
Unemployed	745 683	689 951	55 732	38.0	37.6	42.9	534 596	501 528	33 068	32.0	31.7	36.1
Not in labor force	45 078	39 028	6 050	2.3	2.1	4.7	28 286	24 692	3 594	1.7	1.6	3.9
Total	1 172 500	1 104 582	67 918	59.7	60.2	52.3	1 108 490	1 053 501	54 989	66.3	66.7	60.0
<b>LABOR FORCE PARTICIPATION BY AGE</b>												
<b>Male:</b>												
14 and 15 years	16 995	16 004	991	15.1	15.5	10.6	13 618	13 241	377	18.6	19.1	9.7
16 and 17 years	41 394	39 486	1 908	39.6	41.3	21.7	30 209	29 344	865	40.9	41.9	22.4
18 and 19 years	56 892	53 195	3 697	60.3	60.9	52.4	39 792	37 958	1 834	64.6	65.1	56.0
20 to 24 years	157 322	147 589	9 733	82.0	82.3	76.5	118 150	111 799	6 351	86.1	86.5	80.8
25 to 34 years	299 568	282 058	17 510	95.4	95.9	87.9	279 176	263 029	16 147	95.7	96.1	89.6
35 to 44 years	276 107	258 926	17 181	96.2	96.6	90.4	288 382	272 915	15 467	96.6	96.9	92.0
45 to 64 years	446 823	422 693	24 130	89.9	90.2	84.6	409 728	389 552	20 176	91.2	91.4	86.6
65 years and over	52 388	50 020	2 368	25.6	25.8	21.8	60 358	58 030	2 328	31.1	31.2	29.6
<b>Female:</b>												
14 and 15 years	8 368	7 848	520	7.9	8.1	6.0	5 545	5 390	155	8.0	8.2	3.8
16 and 17 years	25 196	23 550	1 646	25.1	25.6	19.2	16 797	16 169	628	23.1	23.6	15.0
18 and 19 years	46 655	43 087	3 568	48.3	48.3	48.6	29 773	28 520	1 253	46.1	46.7	35.7
20 to 24 years	118 242	108 611	9 631	54.4	54.4	62.2	61 317	57 290	4 027	41.5	41.3	44.7
25 to 34 years	144 841	130 596	14 245	44.9	43.6	61.4	101 472	92 510	8 962	33.6	32.8	44.4
35 to 44 years	155 316	141 407	13 909	52.1	51.3	61.8	131 181	121 881	9 300	42.2	41.7	51.5
45 to 64 years	262 341	245 717	16 624	49.2	48.9	53.5	191 239	180 163	11 076	41.1	40.8	46.0
65 years and over	30 197	28 444	1 753	10.4	10.3	13.4	25 702	24 441	1 261	10.8	10.6	14.7
<b>WEEKS WORKED</b>												
<b>Total persons, 14 years old and over</b>												
Worked in previous year	3 769 359	3 523 301	246 058	100.0	100.0	100.0	3 250 845	3 074 313	176 532	100.0	100.0	100.0
50 to 52 weeks	2 430 621	2 275 104	155 517	64.5	64.6	63.2	1 999 090	1 894 596	104 494	61.5	61.6	59.2
48 and 49 weeks	1 398 426	1 320 174	78 252	37.1	37.5	31.8	1 112 781	1 066 925	45 856	34.2	34.7	26.0
40 to 47 weeks	144 913	131 163	13 750	3.8	3.7	5.6	113 468	106 678	6 790	3.5	3.5	3.8
27 to 39 weeks	196 665	179 158	17 507	5.2	5.1	7.1	175 083	163 508	11 575	5.4	5.3	6.6
14 to 26 weeks	208 478	193 165	15 313	5.5	5.5	6.2	211 389	192 827	18 562	6.5	6.3	10.5
13 weeks or less	204 566	191 984	12 582	5.4	5.4	5.1	165 487	155 200	10 287	5.1	5.0	5.8
Did not work in previous year	277 573	259 460	18 113	7.4	7.4	7.4	220 882	209 458	11 424	6.8	6.8	6.5
Total	1 338 738	1 248 197	90 541	35.5	35.4	36.8	1 251 755	1 179 717	72 038	38.5	38.4	40.8
<b>MAJOR OCCUPATION GROUP</b>												
<b>Male employed, 14 years old and over</b>												
Professional, technical, and kindred workers	1 293 493	1 222 197	71 296	100.0	100.0	100.0	1 182 645	(NA)	(NA)	100.0	(NA)	(NA)
Managers and administrators, except farm	143 983	139 771	4 212	11.1	11.4	5.9	100 930	(NA)	(NA)	8.5	(NA)	(NA)
Sales workers	117 523	115 777	1 746	9.1	9.5	2.4	111 988	(NA)	(NA)	9.5	(NA)	(NA)
Clerical and kindred workers	75 688	74 465	1 223	5.9	6.1	1.7	71 476	(NA)	(NA)	6.0	(NA)	(NA)
Craftsmen, foremen, and kindred workers	79 896	75 530	4 366	6.2	6.2	6.1	70 359	(NA)	(NA)	5.9	(NA)	(NA)
Operatives, except transport	287 265	275 634	11 631	22.2	22.6	16.3	251 862	(NA)	(NA)	21.3	(NA)	(NA)
Transport equipment operatives	233 347	216 121	17 226	18.0	17.7	24.2	201 716	(NA)	(NA)	17.1	(NA)	(NA)
Laborers, except farm	74 713	70 203	4 510	5.8	5.7	6.3	69 673	(NA)	(NA)	5.9	(NA)	(NA)
Formers and farm managers	79 701	70 312	9 389	6.2	5.8	13.2	86 366	(NA)	(NA)	7.3	(NA)	(NA)
Service workers, except private household	41 723	41 647	76	3.2	3.4	0.1	77 107	(NA)	(NA)	6.5	(NA)	(NA)
Private household workers	13 636	13 543	93	1.1	1.1	0.1	22 612	(NA)	(NA)	1.9	(NA)	(NA)
Occupation not reported	86 415	76 631	9 784	6.7	6.3	13.7	66 988	(NA)	(NA)	5.7	(NA)	(NA)
Total	619	503	116	-	-	0.2	907	(NA)	(NA)	0.1	(NA)	(NA)
Total	58 984	52 060	6 924	4.6	4.3	9.7	50 661	(NA)	(NA)	4.3	(NA)	(NA)
<b>Female employed, 14 years old and over</b>												
Professional, technical, and kindred workers	745 683	689 951	55 732	100.0	100.0	100.0	534 596	(NA)	(NA)	100.0	(NA)	(NA)
Managers and administrators, except farm	95 788	89 814	5 974	12.8	13.0	10.7	60 933	(NA)	(NA)	11.4	(NA)	(NA)
Sales workers	22 363	21 590	773	3.0	3.1	1.4	19 297	(NA)	(NA)	3.6	(NA)	(NA)
Clerical and kindred workers	51 778	50 282	1 496	6.9	7.3	2.7	45 427	(NA)	(NA)	8.5	(NA)	(NA)
Craftsmen, foremen, and kindred workers	235 385	223 437	11 948	31.6	32.4	21.4	156 104	(NA)	(NA)	29.2	(NA)	(NA)
Operatives, except transport	16 846	15 867	979	2.3	2.3	1.8	7 545	(NA)	(NA)	1.4	(NA)	(NA)
Transport equipment operatives	118 585	110 330	8 255	15.9	16.0	14.8	86 781	(NA)	(NA)	16.2	(NA)	(NA)
Laborers, except farm	2 784	2 601	183	0.4	0.4	0.3	713	(NA)	(NA)	0.1	(NA)	(NA)
Formers and farm managers	9 065	8 077	988	1.2	1.2	1.8	5 575	(NA)	(NA)	1.0	(NA)	(NA)
Service workers, except private household	1 893	1 885	8	0.3	0.3	-	3 554	(NA)	(NA)	0.7	(NA)	(NA)
Private household workers	2 523	2 489	34	0.3	0.4	0.1	4 549	(NA)	(NA)	0.9	(NA)	(NA)
Occupation not reported	127 804	113 171	14 633	17.1	16.4	26.3	83 585	(NA)	(NA)	15.6	(NA)	(NA)
Total	21 345	16 261	5 084	2.9	2.4	9.1	32 183	(NA)	(NA)	6.0	(NA)	(NA)
Total	39 524	34 147	5 377	5.3	4.9	9.6	28 350	(NA)	(NA)	5.3	(NA)	(NA)

Table 47. Industry and Income by Race: 1970 and 1960

[Data based on sample, see text. For minimum base for derived figures (percent, median, etc.) and meaning of symbols, see text]

The State

	1970						1960					
				Percent						Percent		
	Total	White	Negro and other races	Total	White	Negro and other races	Total	White	Negro and other races	Total	White	Negro and other races
<b>INDUSTRY</b>												
Total employed, 14 years old and over	2 039 176	1 912 148	127 028	100.0	100.0	100.0	1 717 241	(NA)	(NA)	100.0	(NA)	(NA)
Agriculture, forestry, and fisheries	66 476	66 100	376	3.3	3.5	0.3	111 896	(NA)	(NA)	6.5	(NA)	(NA)
Mining	7 058	6 914	144	0.3	0.4	0.1	8 530	(NA)	(NA)	0.5	(NA)	(NA)
Construction	100 920	96 779	4 141	4.9	5.1	3.3	87 051	(NA)	(NA)	5.1	(NA)	(NA)
Manufacturing: Durable goods	528 902	492 068	36 834	25.9	25.7	29.0	442 696	(NA)	(NA)	25.8	(NA)	(NA)
Nondurable goods	167 676	160 731	6 945	8.2	8.4	5.5	164 940	(NA)	(NA)	9.6	(NA)	(NA)
Trans., communications, and other public utilities	114 412	109 001	5 411	5.6	5.7	4.3	108 701	(NA)	(NA)	6.3	(NA)	(NA)
Wholesale and retail trade	373 739	359 017	14 722	18.3	18.8	11.6	303 724	(NA)	(NA)	17.7	(NA)	(NA)
Finance, insurance, and real estate	80 395	77 217	3 178	3.9	4.0	2.5	58 308	(NA)	(NA)	3.4	(NA)	(NA)
Business and repair services	40 410	38 384	2 026	2.0	2.0	1.6	32 175	(NA)	(NA)	1.9	(NA)	(NA)
Personal services	74 554	64 323	10 231	3.7	3.4	8.1	80 539	(NA)	(NA)	4.7	(NA)	(NA)
Entertainment and recreation services	10 462	9 856	606	0.5	0.5	0.5	8 921	(NA)	(NA)	0.5	(NA)	(NA)
Professional and related services	302 715	280 088	22 627	14.8	14.6	17.8	187 655	(NA)	(NA)	10.9	(NA)	(NA)
Public administration	73 614	65 813	7 801	3.6	3.4	6.1	56 591	(NA)	(NA)	3.3	(NA)	(NA)
Industry not reported	97 843	85 857	11 986	4.8	4.5	9.4	65 514	(NA)	(NA)	3.8	(NA)	(NA)
<b>Male employed, 14 years old and over</b>	<b>1 293 493</b>	<b>1 222 197</b>	<b>71 296</b>	<b>100.0</b>	<b>100.0</b>	<b>100.0</b>	<b>1 182 645</b>	<b>(NA)</b>	<b>(NA)</b>	<b>100.0</b>	<b>(NA)</b>	<b>(NA)</b>
Agriculture, forestry, and fisheries	60 219	59 915	304	4.7	4.9	0.4	102 820	(NA)	(NA)	8.7	(NA)	(NA)
Mining	6 678	6 544	134	0.5	0.5	0.2	8 079	(NA)	(NA)	0.7	(NA)	(NA)
Construction	94 953	90 961	3 992	7.3	7.4	5.6	83 441	(NA)	(NA)	7.1	(NA)	(NA)
Manufacturing: Durable goods	411 680	382 182	29 498	31.8	31.3	41.4	362 392	(NA)	(NA)	30.6	(NA)	(NA)
Nondurable goods	111 802	107 360	4 442	8.6	8.8	6.2	116 488	(NA)	(NA)	9.8	(NA)	(NA)
Trans., communications, and other public utilities	91 171	87 040	4 131	7.0	7.1	5.8	89 605	(NA)	(NA)	7.6	(NA)	(NA)
Wholesale and retail trade	210 554	203 093	7 461	16.3	16.6	10.5	181 178	(NA)	(NA)	15.3	(NA)	(NA)
Finance, insurance, and real estate	37 241	36 096	1 145	2.9	3.0	1.6	29 862	(NA)	(NA)	2.5	(NA)	(NA)
Business and repair services	29 524	28 059	1 465	2.3	2.3	2.1	26 166	(NA)	(NA)	2.2	(NA)	(NA)
Personal services	18 536	16 749	1 787	1.4	1.4	2.5	21 115	(NA)	(NA)	1.8	(NA)	(NA)
Entertainment and recreation services	4 669	4 263	406	0.5	0.5	0.6	6 122	(NA)	(NA)	0.5	(NA)	(NA)
Professional and related services	108 591	102 780	5 811	8.4	8.4	8.2	76 088	(NA)	(NA)	6.4	(NA)	(NA)
Public administration	48 286	44 247	4 039	3.7	3.6	5.7	38 651	(NA)	(NA)	3.3	(NA)	(NA)
Industry not reported	57 589	50 908	6 681	4.5	4.2	9.4	40 638	(NA)	(NA)	3.4	(NA)	(NA)
<b>INCOME OF FAMILIES IN PREVIOUS YEAR</b>	<b>1 321 674</b>	<b>1 241 457</b>	<b>80 217</b>	<b>100.0</b>	<b>100.0</b>	<b>100.0</b>	<b>1 198 152</b>	<b>1 138 806</b>	<b>59 346</b>	<b>100.0</b>	<b>100.0</b>	<b>100.0</b>
All families												
Less than \$1,000	22 558	18 989	3 569	1.7	1.5	4.4	52 588	47 447	5 141	4.4	4.2	8.7
\$1,000 to \$1,999	33 672	29 508	4 164	2.5	2.4	5.2	73 884	67 708	6 176	6.2	5.9	10.4
\$2,000 to \$2,999	46 714	41 983	4 731	3.5	3.4	5.9	88 320	81 867	6 453	7.4	7.2	10.9
\$3,000 to \$3,999	53 017	47 999	5 018	4.0	3.9	6.3	112 749	104 320	8 429	9.4	9.2	14.2
\$4,000 to \$4,999	58 156	53 026	5 130	4.4	4.3	6.4	141 276	131 705	9 571	11.8	11.6	16.1
\$5,000 to \$5,999	71 195	65 288	5 907	5.4	5.3	7.4	163 134	155 125	8 009	13.6	13.6	13.5
\$6,000 to \$6,999	79 360	73 675	5 685	6.0	5.9	7.1	139 465	134 422	5 043	11.6	11.8	8.5
\$7,000 to \$7,999	94 650	88 343	6 307	7.2	7.1	7.9	110 864	107 424	3 440	9.3	9.4	5.8
\$8,000 to \$8,999	105 212	98 946	6 266	8.0	8.0	7.8	85 293	82 609	2 684	7.1	7.3	4.2
\$9,000 to \$9,999	99 325	93 660	5 665	7.5	7.5	7.1	60 693	59 148	1 545	5.1	5.2	2.6
\$10,000 to \$14,999	401 727	383 186	18 541	30.4	30.9	23.1	124 717	122 162	2 555	10.4	10.7	4.3
\$15,000 to \$24,999	209 511	201 333	8 178	15.9	16.2	10.9	33 950	33 534	416	2.8	2.9	0.7
\$25,000 or more	46 577	45 521	1 056	3.5	3.7	1.3	11 219	11 135	84	0.9	1.0	0.1
Median income	\$9 970	\$10 100	\$7 936	...	...	...	\$5 798	\$5 879	\$4 363	...	...	...
<b>INCOME OF UNRELATED INDIVIDUALS IN PREVIOUS YEAR</b>	<b>425 723</b>	<b>392 945</b>	<b>32 780</b>	<b>100.0</b>	<b>100.0</b>	<b>100.0</b>	<b>299 659</b>	<b>278 159</b>	<b>21 500</b>	<b>100.0</b>	<b>100.0</b>	<b>100.0</b>
All unrelated individuals												
Less than \$1,000	99 189	89 158	10 031	23.3	22.7	30.6	127 894	118 903	8 991	42.7	42.7	41.8
\$1,000 to \$1,999	100 385	94 288	6 097	23.6	24.0	18.6	57 296	53 166	4 130	19.1	19.1	19.2
\$2,000 to \$2,999	52 702	49 126	3 576	12.4	12.5	10.9	32 761	30 045	2 716	10.9	10.8	12.6
\$3,000 to \$3,999	36 086	33 201	2 885	8.5	8.4	8.8	25 832	23 461	2 371	8.6	8.4	11.0
\$4,000 to \$4,999	28 394	26 091	2 303	6.7	6.6	7.0	21 329	19 538	1 791	7.1	7.0	8.3
\$5,000 to \$5,999	24 223	22 173	2 050	5.7	5.6	6.3	14 312	13 395	917	4.8	4.8	4.3
\$6,000 to \$6,999	20 445	18 865	1 580	4.8	4.8	4.8	8 176	7 844	332	2.7	2.8	1.5
\$7,000 to \$7,999	17 070	15 557	1 513	4.0	4.0	4.6	4 702	4 589	113	1.6	1.6	0.5
\$8,000 to \$8,999	13 799	12 636	1 163	3.2	3.2	3.5	2 424	2 366	58	0.8	0.9	0.3
\$9,000 to \$9,999	8 575	8 043	532	2.0	2.0	1.6	1 251	1 226	25	0.4	0.4	0.1
\$10,000 to \$14,999	18 560	17 729	831	4.4	4.5	2.5	2 434	2 399	35	0.8	0.9	0.2
\$15,000 to \$24,999	4 668	4 531	137	1.1	1.2	0.4	854	845	9	0.3	0.3	0.2
\$25,000 or more	1 629	1 547	82	0.4	0.4	0.3	394	382	12	0.1	0.1	0.1
Median income	\$2 252	\$2 265	\$2 073	...	...	...	\$1 383	\$1 380	\$1 426	...	...	...
<b>INCOME OF PERSONS IN PREVIOUS YEAR</b>	<b>1 805 703</b>	<b>1 689 459</b>	<b>116 244</b>	<b>100.0</b>	<b>100.0</b>	<b>100.0</b>	<b>1 579 329</b>	<b>1 494 448</b>	<b>84 881</b>	<b>100.0</b>	<b>100.0</b>	<b>100.0</b>
<b>Male, 14 years old and over</b>	<b>1 805 703</b>	<b>1 689 459</b>	<b>116 244</b>	<b>100.0</b>	<b>100.0</b>	<b>100.0</b>	<b>1 579 329</b>	<b>1 494 448</b>	<b>84 881</b>	<b>100.0</b>	<b>100.0</b>	<b>100.0</b>
Without income	709 517	667 290	42 227	36.1	36.4	32.5	1 471 516	1 379 865	91 651	100.0	100.0	100.0
With income	1 096 186	1 022 169	73 987	63.9	63.6	67.5	784 358	742 598	41 760	46.9	47.0	45.6
Total with income	1 805 703	1 711 468	94 214	100.0	100.0	100.0	1 471 516	1 379 865	91 651	100.0	100.0	100.0
\$1 to \$999 or less	351 520	335 025	16 495	28.0	28.2	25.7	887 158	837 267	49 891	100.0	100.0	100.0
\$1,000 to \$1,999	232 723	215 905	16 818	18.6	18.5	19.2	384 443	361 777	22 666	43.3	43.2	45.4
\$2,000 to \$2,999	145 823	134 905	10 918	11.6	11.6	12.5	159 262	147 396	11 866	18.0	17.6	23.8
\$3,000 to \$3,999	139 867	128 452	11 415	11.2	11.0	13.0	126 127	118 691	7 436	14.2	14.2	14.9
\$4,000 to \$4,999	122 421	113 438	8 983	9.8	9.7	10.3	100 745	96 577	4 168	11.4	11.5	8.4
\$5,000 to \$5,999	90 989	84 520	6 469	7.3	7.2	7.4	63 758	61 565	2 193	7.2	7.4	4.4
\$6,000 to \$6,999	63 725	59 706	4 019	5.1	5.1	4.6	28 382	27 635	747	3.2	3.3	1.5
\$7,000 to \$7,999	41 321	38 706	2 615	3.3	3.3	3.0	11 343	10 804	539	1.3	1.3	1.1
\$8,000 to \$8,999	23 659	22 240	1 419	1.9	1.9	1.6	9 484	9 254	230	1.1	1.1	0.5
\$9,000 to \$9,999	12 993	12 155	838	1.0	1.0	1.0	5 484	5 254	230	1.1	1.1	0.5
\$10,000 to \$14,999	21 877	20 539	1 338	1.7	1.8	1.5	9 484	9 254	230	1.1	1.1	0.5
\$15,000 to \$24,999	4 828	4 647	181	0.4	0.4	0.2	3 614	3 568	46	0.4	0.4	0.1
\$25,000 or more	2 393	2 314	79	0.2	0.2	0.1	1 371	1 386	155	...	...	...
Median income	\$2 294	\$2 284	\$2 410	...	...	...	\$1 371	\$1 386	\$1 192	...	...	...
<b>Female, 14 years old and over</b>	<b>1 963 656</b>	<b>1 833 842</b>	<b>129 814</b>	<b>100.0</b>	<b>100.0</b>	<b>100.0</b>	<b>1 671 516</b>	<b>1 579 865</b>	<b>91 651</b>	<b>100.0</b>	<b>100.0</b>	<b>100.0</b>
Without income	709 517	667 290	42 227	36.1	36.4	32.5	1 47					



Table 48. General Characteristics by Race, for Urban and Rural Residence: 1970

(Data based on sample, see text. For minimum base for derived figures (percent, median, etc.) and meaning of symbols, see text)

The State	The State				Urban			
	Total	White	Negro	Persons of Spanish language	Total	White	Negro	Persons of Spanish language
<b>AGE</b>								
<b>Total, all ages</b>	5 193 669	4 825 434	356 379	67 188	3 371 010	3 013 164	348 343	57 697
Under 5 years	455 421	416 232	38 172	9 253	294 850	256 189	37 828	7 856
5 to 9 years	530 413	485 074	44 250	9 570	331 979	287 347	43 804	8 182
10 to 14 years	547 865	501 037	45 734	8 950	342 355	296 331	45 148	7 601
15 to 19 years	504 399	463 852	39 766	7 558	333 697	295 439	37 617	6 341
20 to 24 years	409 157	380 959	26 793	5 926	291 546	264 648	25 731	5 165
25 to 29 years	342 581	319 124	22 235	5 422	223 725	201 097	21 620	4 612
30 to 34 years	293 998	274 314	18 703	4 100	183 438	164 383	18 250	3 430
35 to 39 years	280 371	260 015	19 457	4 235	176 302	156 391	19 188	3 662
40 to 44 years	304 871	283 720	20 265	3 931	197 218	176 536	19 950	3 464
45 to 49 years	304 765	285 592	18 617	2 607	200 215	181 474	18 337	2 322
50 to 54 years	272 831	257 223	15 188	1 713	178 801	163 594	14 881	1 524
55 to 59 years	244 009	230 434	13 164	1 274	159 115	145 894	12 930	1 168
60 to 64 years	208 695	197 437	10 937	1 051	136 456	125 475	10 731	922
65 to 69 years	166 176	156 917	9 009	790	107 211	98 261	8 747	707
70 to 74 years	131 963	125 280	6 433	376	85 949	79 558	6 212	333
75 years and over	196 154	188 191	7 656	432	128 153	120 547	7 361	408
Under 18 years	1 847 227	1 689 725	153 846	32 731	1 165 486	1 011 536	151 052	27 712
21 years and over	3 068 639	2 878 639	182 415	30 655	2 003 950	1 819 622	178 238	26 654
65 years and over	494 293	470 388	23 098	1 598	321 313	298 366	22 320	1 448
Median age	27.2	27.6	21.9	18.9	27.0	27.2	21.9	19.1
<b>Male, all ages</b>	2 530 346	2 353 517	171 333	34 031	1 622 108	1 451 887	165 674	29 113
Under 5 years	232 278	212 848	18 894	4 662	150 251	131 074	18 741	3 959
5 to 9 years	268 705	246 482	21 709	4 864	166 881	144 976	21 496	4 174
10 to 14 years	279 801	256 156	23 126	4 719	174 164	150 951	22 789	3 952
15 to 19 years	255 004	234 500	20 102	3 695	165 577	147 043	18 189	3 043
20 to 24 years	191 971	179 253	12 074	2 644	136 953	125 232	11 166	2 285
25 to 29 years	170 235	159 272	10 423	2 737	111 453	101 117	9 890	2 339
30 to 34 years	143 704	134 742	8 581	1 972	89 277	80 658	8 302	1 648
35 to 39 years	137 340	128 195	8 775	2 171	85 784	76 881	8 588	1 874
40 to 44 years	149 619	139 759	9 487	2 067	95 715	86 061	9 321	1 797
45 to 49 years	147 824	138 617	8 920	1 539	96 059	87 089	8 745	1 388
50 to 54 years	132 154	124 700	7 250	850	85 492	78 233	7 047	757
55 to 59 years	117 766	111 188	6 359	684	75 357	68 972	6 214	636
60 to 64 years	99 220	93 935	5 156	574	63 077	57 893	5 065	515
65 to 69 years	74 142	69 988	4 037	454	45 705	41 718	3 900	387
70 to 74 years	55 842	52 653	3 064	244	34 562	31 520	2 954	228
75 years and over	74 741	71 229	3 376	155	45 801	42 464	3 227	131
Under 18 years	941 417	862 667	76 963	16 696	590 067	513 628	74 981	14 077
21 years and over	1 454 315	1 366 134	84 810	15 600	935 691	850 829	82 063	13 539
65 years and over	204 725	193 870	10 477	853	126 068	115 702	10 081	746
Median age	26.1	26.5	20.8	18.7	25.8	26.3	20.7	19.1
<b>Female, all ages</b>	2 663 323	2 471 917	185 046	33 157	1 748 902	1 561 282	182 669	28 584
Under 5 years	223 143	203 384	19 278	4 591	144 599	125 115	19 087	3 897
5 to 9 years	261 708	238 592	22 541	4 706	165 098	142 371	22 308	4 008
10 to 14 years	268 064	244 881	22 608	4 231	168 191	145 380	22 359	3 649
15 to 19 years	249 395	229 352	19 664	3 863	168 120	148 396	19 428	3 298
20 to 24 years	217 186	201 706	14 719	3 282	154 593	139 416	14 565	2 880
25 to 29 years	172 346	159 852	11 812	2 685	112 272	99 980	11 730	2 273
30 to 34 years	150 294	139 572	10 122	2 128	94 161	83 725	9 948	1 782
35 to 39 years	143 031	131 820	10 682	2 064	90 518	79 510	10 600	1 788
40 to 44 years	155 252	143 961	10 778	1 864	101 503	90 475	10 629	1 667
45 to 49 years	156 941	146 975	9 697	1 068	104 156	94 385	9 592	934
50 to 54 years	140 677	132 523	7 938	863	93 309	85 361	7 794	767
55 to 59 years	126 243	119 246	6 805	590	83 758	76 922	6 724	532
60 to 64 years	109 475	103 535	5 781	477	73 379	67 582	5 666	407
65 to 69 years	92 034	86 929	4 972	336	61 506	56 543	4 847	320
70 to 74 years	76 121	72 627	3 369	132	51 387	48 038	3 258	105
75 years and over	121 413	116 962	4 280	277	82 352	78 083	4 134	277
Under 18 years	905 810	827 058	76 883	16 035	575 419	497 908	76 071	13 635
21 years and over	1 614 324	1 512 505	97 605	15 055	1 068 259	968 793	96 175	13 115
65 years and over	289 568	276 518	12 621	745	195 245	182 664	12 239	702
Median age	28.3	28.7	22.9	18.9	28.3	29.0	22.8	19.2
<b>RELATIONSHIP TO HEAD OF HOUSEHOLD</b>								
<b>Total population</b>	5 193 669	4 825 434	356 379	67 188	3 371 010	3 013 164	348 343	57 697
In households	5 057 850	4 701 134	345 574	66 097	3 262 923	2 912 614	341 437	56 855
Head of household	1 612 325	1 511 365	97 632	15 280	1 066 316	967 187	96 372	13 327
Family head	1 321 674	1 241 457	77 667	13 853	848 367	769 557	76 710	12 013
Male	1 204 985	1 143 776	58 986	12 950	758 115	698 127	58 134	11 153
Female	116 689	97 681	18 681	903	90 252	71 430	18 576	860
Primary individual	290 651	269 908	19 965	1 427	217 949	197 630	19 662	1 314
Male	98 871	89 132	9 323	911	72 991	63 462	9 160	849
Female	191 780	180 776	10 642	516	144 958	134 168	10 502	465
Wife of head	1 166 966	1 109 372	54 755	12 542	733 523	677 448	53 907	10 779
Other relative of head	2 219 672	2 029 645	185 609	37 520	1 416 751	1 229 453	183 818	32 101
Not related to head	58 872	50 752	7 578	755	46 333	38 526	7 340	648
In group quarters	135 819	124 300	10 805	1 091	108 087	100 550	6 906	842
Inmate of institution	51 392	45 413	5 843	254	31 613	27 946	3 634	140
Other	84 487	78 887	4 962	837	76 474	72 604	3 272	702
<b>FAMILIES BY PRESENCE OF OWN CHILDREN UNDER 18 YEARS</b>								
<b>Total families</b>	1 321 674	1 241 457	77 667	13 853	848 367	769 557	76 710	12 013
With own children under 18 years	750 024	699 555	48 876	10 428	475 373	425 674	48 374	8 974
With own children under 6 years	359 114	333 951	24 306	6 297	229 354	204 543	24 082	5 473
<b>Husband-wife families</b>	1 170 441	1 112 849	55 443	12 616	735 482	679 040	54 641	10 853
With own children under 18 years	671 433	636 069	34 033	9 653	415 420	380 669	33 616	8 245
With own children under 6 years	331 597	313 020	17 811	5 963	207 770	189 493	17 622	5 152
<b>Families with female head</b>	116 689	97 681	18 681	903	90 252	71 430	18 576	860
With own children under 18 years	64 954	51 503	13 236	648	51 023	37 675	13 189	622
With own children under 6 years	23 035	17 025	5 928	293	18 739	12 755	5 916	280

Table 48. General Characteristics by Race, for Urban and Rural Residence: 1970—Continued

[Data based on sample, see text. For minimum base for derived figures (percent, median, etc.) and meaning of symbols, see text]

The State	Rural nonfarm				Rural farm			
	Total	White	Negro	Persons of Spanish language	Total	White	Negro	Persons of Spanish language
<b>AGE</b>								
<b>Total, all ages</b>	1 448 069	1 438 490	7 469	8 499	374 590	373 780	567	992
Under 5 years	137 674	137 190	304	1 236	22 897	22 853	40	161
5 to 9 years	164 046	163 402	416	1 257	34 388	34 325	30	131
10 to 14 years	162 876	162 173	521	1 242	42 634	42 533	65	107
15 to 19 years	132 401	130 186	2 089	1 083	38 301	38 227	60	134
20 to 24 years	100 890	99 623	1 049	671	16 721	16 688	13	90
25 to 29 years	103 526	102 726	598	702	15 330	15 301	17	108
30 to 34 years	93 417	92 852	404	572	17 143	17 079	49	98
35 to 39 years	84 631	84 205	264	529	19 438	19 419	5	44
40 to 44 years	84 822	84 421	277	439	22 831	22 763	38	28
45 to 49 years	80 069	79 680	246	252	24 481	24 438	34	33
50 to 54 years	68 568	68 201	283	174	25 462	25 428	24	15
55 to 59 years	60 382	60 091	189	100	24 512	24 449	37	6
60 to 64 years	50 527	50 336	158	108	21 712	21 659	48	21
65 to 69 years	41 787	41 505	235	83	17 178	17 151	27	-
70 to 74 years	32 460	32 232	172	33	13 554	13 490	49	10
75 years and over	49 993	49 667	264	18	18 008	17 977	31	6
Under 18 years	554 889	551 604	2 614	4 504	126 852	126 585	180	515
21 years and over	832 160	827 002	3 813	3 557	232 529	232 015	364	444
65 years and over	124 240	123 404	671	134	48 740	48 618	107	16
Median age	26.3	26.3	21.9	17.4	35.0	35.0	40.6	18.6
<b>Male, all ages</b>	720 176	713 906	5 405	4 419	188 062	187 729	254	499
Under 5 years	70 325	70 092	614	614	11 702	11 682	16	89
5 to 9 years	84 271	83 971	207	599	17 553	17 535	6	91
10 to 14 years	83 574	83 177	311	716	22 063	22 028	26	51
15 to 19 years	69 588	67 647	1 884	604	19 839	19 810	29	48
20 to 24 years	46 669	45 684	900	315	8 349	8 337	8	44
25 to 29 years	51 239	50 632	525	363	7 543	7 523	8	35
30 to 34 years	46 080	45 765	251	288	8 347	8 319	28	36
35 to 39 years	42 469	42 236	187	261	9 087	9 078	-	36
40 to 44 years	42 661	42 468	156	250	11 243	11 230	10	20
45 to 49 years	39 569	39 369	147	133	12 196	12 159	28	18
50 to 54 years	34 256	34 069	159	85	12 406	12 398	4	8
55 to 59 years	29 863	29 687	132	48	12 546	12 529	13	-
60 to 64 years	25 129	25 053	71	46	11 014	10 989	20	13
65 to 69 years	19 695	19 541	124	67	8 742	8 729	13	-
70 to 74 years	14 507	14 383	91	12	6 773	6 750	19	4
75 years and over	20 281	20 132	123	18	8 659	8 633	26	6
Under 18 years	286 197	283 988	1 905	2 340	65 153	65 051	77	279
21 years and over	403 692	400 592	2 578	1 841	114 932	114 713	169	220
65 years and over	54 483	54 056	338	97	24 174	24 112	58	10
Median age	25.6	25.6	20.9	17.3	34.2	34.2	43.0	16.9
<b>Female, all ages</b>	727 893	724 584	2 064	4 080	186 528	186 051	313	493
Under 5 years	67 349	67 098	167	622	11 195	11 171	24	72
5 to 9 years	79 775	79 431	209	658	16 835	16 790	24	40
10 to 14 years	79 302	78 996	210	526	20 571	20 505	39	56
15 to 19 years	62 813	62 539	205	479	18 462	18 417	31	86
20 to 24 years	54 221	53 939	149	356	8 372	8 351	5	46
25 to 29 years	52 287	52 094	73	339	7 787	7 778	9	73
30 to 34 years	47 337	47 087	153	284	8 796	8 760	21	62
35 to 39 years	42 162	41 969	77	268	10 351	10 341	5	8
40 to 44 years	42 161	41 953	121	189	11 588	11 533	28	8
45 to 49 years	40 500	40 311	99	119	12 285	12 279	6	15
50 to 54 years	34 312	34 132	124	89	13 056	13 030	20	7
55 to 59 years	30 519	30 404	57	52	11 966	11 920	24	6
60 to 64 years	25 398	25 283	87	62	10 698	10 670	28	8
65 to 69 years	22 092	21 964	111	16	8 436	8 422	14	-
70 to 74 years	17 953	17 849	81	21	6 781	6 740	30	6
75 years and over	29 712	29 535	141	-	9 349	9 344	5	-
Under 18 years	268 692	267 616	709	2 164	61 699	61 534	103	236
21 years and over	428 468	426 410	1 235	1 716	117 597	117 302	195	224
65 years and over	69 757	69 348	333	37	24 566	24 506	49	6
Median age	27.0	26.9	30.6	17.4	35.6	35.6	38.5	19.6
<b>RELATIONSHIP TO HEAD OF HOUSEHOLD</b>								
<b>Total population</b>	1 448 069	1 438 490	7 469	8 499	374 590	373 780	567	992
In households	1 420 345	1 414 748	3 570	8 250	374 582	373 772	567	992
Head of household	430 255	428 630	1 109	1 751	115 754	115 548	151	202
Family head	371 104	369 878	825	1 652	102 203	102 022	132	188
Male	348 759	347 710	720	1 609	98 111	97 939	132	188
Female	22 345	22 168	105	43	4 092	4 083	-	-
Primary individual	59 151	58 752	284	99	13 551	13 526	19	14
Male	20 605	20 406	152	62	5 275	5 264	11	8
Female	38 546	38 346	132	37	8 276	8 262	8	14
Wife of head	339 119	337 834	699	1 590	94 324	94 090	149	173
Other relative of head	640 532	638 142	1 547	4 842	162 389	162 050	244	577
Not related to head	10 439	10 142	215	67	2 115	2 084	23	40
In group quarters	27 724	23 742	3 899	249	8	8	-	-
In male of institution	19 719	17 467	2 209	114	-	-	-	-
Other	8 005	6 275	1 690	135	8	8	-	-
<b>FAMILIES BY PRESENCE OF OWN CHILDREN UNDER 18 YEARS</b>								
<b>Total families</b>	371 104	369 878	825	1 652	102 203	102 022	132	188
With own children under 18 years	225 653	224 960	447	1 323	48 998	48 921	55	131
With own children under 6 years	111 481	111 170	194	733	18 279	18 238	30	91
<b>Husband-wife families</b>	340 169	339 180	678	1 583	94 790	94 629	124	180
With own children under 18 years	209 191	208 648	362	1 285	46 822	46 752	55	123
With own children under 6 years	106 053	105 794	159	720	17 774	17 733	30	91
<b>Families with female head</b>	22 345	22 168	105	43	4 092	4 083	-	-
With own children under 18 years	12 628	12 529	47	26	1 303	1 299	-	-
With own children under 6 years	4 022	3 996	12	13	274	274	-	-

Table 49. Ethnic Characteristics by Race, for Urban and Rural Residence: 1970

[Data based on sample, see text. For meaning of symbols, see text]

The State	The State				Urban			
	Total	White	Negro	Persons of Spanish language	Total	White	Negro	Persons of Spanish language
<b>NATIVITY AND PARENTAGE</b>								
Total population	5 193 665	4 825 999	356 261	67 188	3 371 359	3 014 187	348 080	57 697
Native	5 110 467	4 747 767	355 463	58 211	3 300 172	2 947 371	347 327	49 472
Native parentage	4 842 407	4 483 003	353 890	40 498	3 084 913	2 735 159	345 798	33 386
Foreign or mixed parentage	268 060	264 764	1 573	17 713	215 259	212 212	1 529	16 086
Foreign born	83 198	78 232	798	8 977	71 187	66 816	753	8 225
<b>COUNTRY OF ORIGIN</b>								
Total foreign born	83 198	78 232	798	8 977	71 187	66 816	753	8 225
United Kingdom	7 433	7 415	7	71	5 918	5 900	7	50
Ireland	1 152	1 140	—	—	1 001	1 001	—	—
Norway	379	379	—	—	266	266	—	—
Sweden	945	939	—	—	729	723	—	—
Denmark	340	340	—	—	253	253	—	—
Netherlands	1 530	1 530	—	—	1 128	1 128	—	—
Switzerland	438	438	—	7	340	340	—	—
France	1 204	1 204	—	30	1 015	1 015	—	30
Germany <sup>1</sup>	11 050	11 014	7	56	8 739	8 703	7	56
Poland	5 944	5 920	7	21	5 237	5 230	7	21
Czechoslovakia	2 666	2 666	—	—	2 343	2 343	—	—
Austria	1 941	1 930	—	12	1 671	1 660	—	12
Hungary	3 470	3 437	—	—	2 967	2 934	—	—
Yugoslavia	5 154	5 103	—	40	4 808	4 757	—	40
U.S.S.R.	2 384	2 359	7	3	2 064	2 039	7	3
Lithuania	1 125	1 118	—	6	856	849	—	6
Greece	3 321	3 276	31	—	3 104	3 059	31	—
Italy	3 868	3 865	—	22	3 405	3 402	—	22
Other Europe	4 566	4 489	—	527	4 134	4 057	—	491
Asia	6 397	2 858	22	221	5 607	2 540	22	198
Western Asia <sup>2</sup>	1 573	1 484	14	81	1 440	1 351	14	81
China <sup>3</sup>	1 121	82	—	—	1 034	60	—	—
Japan	732	93	—	8	552	53	—	8
Other Asia	2 971	1 199	8	132	2 581	1 076	8	109
Canada	5 597	5 517	39	74	4 526	4 467	39	74
Mexico	5 060	4 963	30	5 014	4 663	4 566	30	4 625
Cuba	1 178	1 169	9	9	1 126	1 126	9	1 135
Other America	2 031	1 591	334	1 315	1 792	1 382	319	1 163
All other	1 131	799	275	16	910	608	245	16
Not reported	2 894	2 773	30	357	2 576	2 468	30	276
Total foreign or mixed parentage	268 060	264 764	1 573	17 713	215 259	212 212	1 529	16 086
United Kingdom	22 606	22 506	88	188	16 873	16 785	88	155
Ireland	8 779	8 774	—	15	7 117	7 112	—	8
Norway	2 555	2 555	—	—	1 925	1 925	—	—
Sweden	7 329	7 323	—	13	5 263	5 263	—	13
Denmark	1 929	1 916	13	15	1 385	1 372	13	15
Netherlands	5 230	5 230	—	16	3 360	3 360	—	8
Switzerland	3 272	3 272	—	—	2 030	2 030	—	—
France	4 168	4 162	6	35	2 908	2 902	6	35
Germany <sup>1</sup>	53 833	53 658	94	163	39 395	39 226	88	149
Poland	28 646	28 612	21	80	25 261	25 227	21	76
Czechoslovakia	11 015	11 015	—	32	9 487	9 487	—	32
Austria	8 500	8 493	—	31	7 261	7 254	—	25
Hungary	10 638	10 614	8	31	8 997	8 973	8	31
Yugoslavia	9 256	9 249	—	115	8 231	8 224	—	115
U.S.S.R.	7 549	7 533	3	21	6 652	6 636	3	21
Lithuania	3 140	3 134	—	19	2 552	2 546	—	14
Greece	4 531	4 531	—	36	3 969	3 969	—	36
Italy	14 067	14 017	44	168	11 695	11 645	44	146
Other Europe	10 912	10 873	23	892	9 076	9 037	23	769
Asia	6 513	5 165	137	301	5 275	4 072	137	179
Western Asia <sup>2</sup>	2 525	2 465	43	73	2 125	2 065	43	66
China <sup>3</sup>	855	412	—	14	751	337	—	7
Japan	1 156	855	26	5	778	527	26	5
Other Asia	1 977	1 433	68	209	1 621	1 143	68	101
Canada	16 323	16 176	83	190	12 798	12 674	83	174
Mexico	13 265	13 044	95	12 686	12 134	11 919	89	11 669
Cuba	512	446	66	447	464	398	66	421
Other America	2 177	1 796	360	1 177	1 805	1 430	360	1 021
All other	1 211	975	198	63	925	715	172	49
Not reported	10 104	9 695	334	979	8 421	8 031	328	925
Persons of Spanish language <sup>4</sup>	67 188	64 358	2 028	67 188	57 697	54 988	1 994	57 697
Other persons of Spanish surname <sup>4</sup>	...	...	...	...	...	...	...	...
Persons of Spanish origin or descent	112 472	105 639	5 951	...	87 414	80 616	5 951	...
Persons of Puerto Rican birth or parentage	9 357	9 095	137	9 022	8 862	8 606	137	8 560
<b>MOTHER TONGUE</b>								
Total native	5 110 467	4 747 767	355 463	58 211	3 300 172	2 947 371	347 327	49 472
English	4 597 993	4 266 757	326 757	15 136	2 939 765	2 616 650	319 964	11 783
French	11 880	11 089	741	81	8 660	7 905	726	81
German	140 450	139 932	424	253	77 445	76 967	394	197
Polish	41 597	41 530	39	124	36 228	36 161	39	110
Russian	1 840	1 840	—	—	1 580	1 580	—	—
Yiddish	3 982	3 976	6	27	3 808	3 802	6	27
Italian	13 473	13 414	45	162	11 253	11 194	45	151
Spanish	40 798	39 302	1 043	40 798	35 675	34 231	1 024	35 675
All other	76 315	74 399	595	370	62 127	60 444	581	358
Not reported	182 139	155 528	25 813	1 260	123 631	98 437	24 548	1 090
Total foreign born	83 198	78 232	798	8 977	71 187	66 816	753	8 225
English	13 674	13 274	291	116	11 029	10 702	261	103
French	2 897	2 761	117	44	2 420	2 290	117	44
German	13 673	13 572	23	52	10 695	10 607	23	45
Polish	6 198	6 171	7	30	5 430	5 412	7	30
Russian	1 138	1 138	—	—	1 057	1 057	—	—
Yiddish	1 017	1 017	—	6	1 009	1 009	—	6
Italian	3 892	3 889	—	22	3 393	3 390	—	22
Spanish	8 590	8 251	126	8 590	7 865	7 553	111	7 865
All other	31 395	27 590	195	77	27 653	24 303	195	77
Not reported	724	569	39	40	636	493	39	33

<sup>1</sup>Includes West Germany and East Germany.

<sup>2</sup>Includes Turkey in Europe.

<sup>3</sup>Includes Taiwan and Mainland China.

<sup>4</sup>See text for definition.

Table 49. Ethnic Characteristics by Race, for Urban and Rural Residence: 1970—Continued

[Data based on a sample, see text. For meaning of symbols, see text]

The State	Rural nonfarm				Rural farm			
	Total	White	Negro	Persons of Spanish language	Total	White	Negro	Persons of Spanish language
<b>NATIVITY AND PARENTAGE</b>								
Total population.....	1 447 658	1 438 012	7 579	8 499	374 648	373 800	602	992
Native.....	1 437 249	1 428 169	7 534	7 818	373 046	372 227	602	921
Native parentage.....	1 394 798	1 385 954	7 490	6 357	362 696	361 890	602	755
Foreign or mixed parentage.....	42 451	42 215	44	1 461	10 350	10 337	—	166
Foreign born.....	10 409	9 843	45	681	1 602	1 573	—	71
<b>COUNTRY OF ORIGIN</b>								
Total foreign born.....	10 409	9 843	45	681	1 602	1 573	—	71
United Kingdom.....	1 413	1 413	—	21	102	102	—	—
Ireland.....	135	123	—	—	16	16	—	—
Norway.....	108	108	—	—	5	5	—	—
Sweden.....	189	189	—	—	27	27	—	—
Denmark.....	83	83	—	—	4	4	—	—
Netherlands.....	368	368	—	—	34	34	—	—
Switzerland.....	77	77	—	7	21	21	—	—
France.....	1 172	1 172	—	—	17	17	—	—
Germany <sup>1</sup> .....	1 893	1 893	—	—	418	418	—	—
Poland.....	559	542	—	—	148	148	—	—
Czechoslovakia.....	291	291	—	—	32	32	—	—
Austria.....	258	258	—	—	12	12	—	—
Hungary.....	438	438	—	—	65	65	—	—
Yugoslavia.....	276	276	—	—	70	70	—	—
U. S. S. R.....	286	286	—	—	34	34	—	—
Lithuania.....	191	191	—	—	78	78	—	—
Greece.....	190	190	—	—	27	27	—	—
Italy.....	391	391	—	—	72	72	—	—
Other Europe.....	360	360	—	30	72	72	—	6
Asia.....	726	283	—	23	64	35	—	—
Western Asia <sup>2</sup> .....	98	98	—	—	35	35	—	—
China <sup>3</sup> .....	87	22	—	—	—	—	—	—
Japan.....	170	40	—	—	10	—	—	—
Other Asia.....	371	123	—	23	19	—	—	—
Canada.....	925	904	—	—	146	146	—	—
Mexico.....	345	345	—	337	52	52	—	52
Cuba.....	43	43	—	43	—	—	—	—
Other America.....	220	190	15	139	19	19	—	13
All other.....	210	180	30	—	11	11	—	—
Not reported.....	262	249	—	81	56	56	—	—
Total foreign or mixed parentage.....	42 451	42 215	44	1 461	10 350	10 337	—	166
United Kingdom.....	4 952	4 940	—	33	781	781	—	—
Ireland.....	1 428	1 428	—	7	234	234	—	—
Norway.....	525	525	—	—	105	105	—	—
Sweden.....	1 561	1 555	—	—	505	505	—	—
Denmark.....	430	430	—	—	114	114	—	—
Netherlands.....	1 296	1 296	—	—	574	574	—	8
Switzerland.....	800	800	—	—	442	442	—	—
France.....	1 145	1 145	—	—	115	115	—	—
Germany <sup>1</sup> .....	10 700	10 694	6	14	3 738	3 738	—	—
Poland.....	2 716	2 716	—	4	669	669	—	—
Czechoslovakia.....	1 259	1 259	—	—	269	269	—	—
Austria.....	1 071	1 071	—	6	168	168	—	—
Hungary.....	1 433	1 433	—	—	208	208	—	—
Yugoslavia.....	807	807	—	—	218	218	—	—
U. S. S. R.....	798	798	—	—	99	99	—	—
Lithuania.....	467	467	—	5	121	121	—	—
Greece.....	519	519	—	—	43	43	—	—
Italy.....	2 052	2 052	—	22	320	320	—	—
Other Europe.....	1 452	1 452	—	123	384	384	—	—
Asia.....	1 092	960	—	122	146	133	—	—
Western Asia <sup>2</sup> .....	328	328	—	7	72	72	—	—
China <sup>3</sup> .....	97	68	—	7	7	7	—	—
Japan.....	317	274	—	—	61	54	—	—
Other Asia.....	350	290	—	108	6	—	—	—
Canada.....	2 979	2 956	—	16	546	546	—	—
Mexico.....	1 002	996	6	900	129	129	—	117
Cuba.....	48	48	—	26	—	—	—	—
Other America.....	317	311	—	121	55	55	—	35
All other.....	245	219	26	14	41	41	—	—
Not reported.....	1 357	1 338	6	48	326	326	—	6
Persons of Spanish language <sup>4</sup> .....	8 499	8 378	34	8 499	992	992	—	992
Other persons of Spanish surname <sup>4</sup> .....	—	—	—	—	—	—	—	—
Persons of Spanish origin or descent.....	20 806	20 771	—	—	4 252	4 252	—	—
Persons of Puerto Rican birth or parentage.....	445	439	—	420	50	50	—	42
<b>MOTHER TONGUE</b>								
Total native.....	1 437 249	1 428 169	7 534	7 818	373 046	372 227	602	921
English.....	1 328 563	1 321 226	6 191	3 034	329 665	328 881	602	319
French.....	2 883	2 856	15	—	337	328	—	—
German.....	36 260	36 220	30	44	26 745	26 745	—	12
Polish.....	4 506	4 506	—	14	863	863	—	—
Russian.....	222	222	—	—	38	38	—	—
Yiddish.....	146	146	—	—	28	28	—	—
Italian.....	2 000	2 000	—	11	220	220	—	—
Spanish.....	4 533	4 481	19	4 533	590	590	—	590
All other.....	10 558	10 337	14	12	3 630	3 618	—	—
Not reported.....	47 578	46 175	1 265	170	10 930	10 916	—	—
Total foreign born.....	10 409	9 843	45	681	1 602	1 573	—	71
English.....	2 430	2 357	30	13	215	215	—	—
French.....	433	427	—	—	44	44	—	—
German.....	2 455	2 455	—	7	523	510	—	—
Polish.....	635	626	—	—	133	133	—	—
Russian.....	75	75	—	—	6	6	—	—
Yiddish.....	—	—	—	—	8	8	—	—
Italian.....	427	427	—	—	72	72	—	—
Spanish.....	654	627	15	654	71	71	—	71
All other.....	3 223	2 784	—	—	519	503	—	—
Not reported.....	77	65	—	7	11	11	—	—

<sup>1</sup>Includes West Germany and East Germany.

<sup>2</sup>Includes Turkey in Europe.

<sup>3</sup>Includes Taiwan and Mainland China.

<sup>4</sup>See text for definition.

Table 50. Mobility, Commuting, and Veteran Status by Race, for Urban and Rural Residence: 1970

[Data based on sample, see text. For minimum base for derived figures (percent, median, etc.) and meaning of symbols, see text]

The State	The State				Urban			
	Total	White	Negro	Persons of Spanish language	Total	White	Negro	Persons of Spanish language
<b>STATE OF BIRTH</b>								
Total native population	5 109 358	4 746 307	355 394	58 211	3 299 426	2 946 159	347 400	49 472
Born in State of residence	3 620 087	3 426 449	190 158	31 965	2 220 250	2 030 707	186 923	27 856
Born in different State	1 287 318	1 145 939	138 371	18 278	935 272	798 214	134 733	14 325
Percent of total	25.2	24.1	38.9	31.4	28.3	27.1	38.8	29.0
Northeast	108 385	105 871	2 298	1 202	86 040	83 754	2 113	898
North Central	524 635	505 926	17 715	4 294	373 703	356 100	16 807	3 561
South	603 714	485 566	117 047	10 619	440 459	325 137	114 518	8 194
West	50 584	48 576	1 311	2 163	35 070	33 223	1 295	1 672
Born abroad, at sea, etc.	21 422	20 413	616	6 572	16 889	16 005	602	6 059
State of birth not reported	180 531	153 506	26 249	1 396	127 015	101 233	25 142	1 232
<b>RESIDENCE IN 1965</b>								
Total population, 5 years old and over	4 738 195	4 409 595	318 088	57 935	3 076 502	2 757 860	310 294	49 841
Some house	2 548 686	2 396 706	148 406	21 981	1 589 689	1 441 319	145 798	19 086
Different house in United States	1 948 047	1 804 915	139 086	29 549	1 308 200	1 169 110	135 738	25 291
Some county	1 210 220	1 099 626	108 363	19 360	831 055	721 820	107 345	17 617
Different county	737 827	705 289	30 723	10 189	477 145	447 290	28 393	7 674
In Armed Forces in 1965	20 337	19 312	1 009	407	14 445	13 449	980	342
Persons attending college in 1965	50 950	49 202	1 448	705	38 846	37 215	1 396	617
Some State	380 664	374 226	5 968	2 340	212 688	207 375	4 987	1 678
Different State	357 163	331 063	24 755	7 849	264 457	239 915	23 406	5 996
In Armed Forces in 1965	17 293	16 331	946	388	12 840	11 897	927	335
Persons attending college in 1965	25 343	23 950	1 177	462	20 797	19 451	1 152	409
Northeast	35 329	33 875	1 326	460	28 454	27 194	1 140	398
North Central	160 408	152 325	7 652	2 401	118 368	110 895	7 116	2 056
South	121 063	106 149	14 555	3 751	89 444	75 175	13 944	2 575
West	40 363	38 714	1 222	1 237	26 651	26 651	1 206	967
Abroad	30 272	27 228	1 101	2 882	23 681	20 869	1 090	2 492
In Armed Forces in 1965	9 045	8 533	469	182	6 496	5 998	469	135
Moved, 1965 residence not reported	211 190	180 746	29 495	3 523	154 932	126 562	27 668	2 972
<b>RESIDENCE IN 1965 OF SELECTED CLASSES OF MIGRANTS</b>								
Different county in 1965	111 562	106 633	4 573	1 148	94 688	91 047	3 348	898
In Armed Forces, 1970	5 970	5 482	453	129	5 261	4 789	437	97
Inmate of institution, 1970	12 563	10 785	1 740	102	6 357	5 689	663	30
Attending college, 1970	93 029	90 366	2 380	917	83 070	80 569	2 484	771
Living with one or both parents	3 600	3 453	137	60	2 685	2 538	137	41
Not living with parents	89 429	86 913	2 243	857	80 385	78 031	2 111	730
Different State in 1965	47 726	45 214	2 261	680	41 635	39 538	1 876	545
In Armed Forces, 1970	5 338	4 859	444	123	4 792	4 329	428	91
Inmate of institution, 1970	3 140	2 514	611	34	1 628	1 348	280	-
Attending college, 1970	39 248	37 841	1 206	523	35 215	33 861	1 168	454
Living with one or both parents	1 847	1 741	96	52	1 502	1 396	96	41
Not living with parents	37 401	36 100	1 110	471	33 713	32 465	1 072	413
<b>YEAR MOVED INTO PRESENT HOUSE</b>								
Total	5 193 665	4 825 999	356 261	67 188	3 371 359	3 014 187	348 080	57 697
1969 and 1970	1 173 758	1 072 224	97 401	22 211	826 245	729 063	93 736	18 784
1965 to 1968	1 558 311	1 434 929	119 579	24 324	1 010 090	889 536	117 425	21 000
1960 to 1964	887 616	829 751	56 422	10 472	561 846	505 204	55 531	9 028
1950 to 1959	816 928	772 739	43 121	6 083	529 893	486 630	42 516	5 325
1949 or earlier	452 890	434 196	18 127	851	271 664	253 720	17 533	744
Always lived in same house	304 162	282 160	21 611	3 247	171 621	150 034	21 339	2 816
<b>PLACE OF WORK</b>								
All workers	1 980 916	1 858 611	117 939	21 009	1 311 313	1 191 434	116 337	18 077
Worked in county of residence	1 524 486	1 424 685	96 539	17 294	1 080 164	982 011	95 377	15 193
Percent of all workers	77.0	76.7	81.9	82.3	82.4	82.4	82.0	84.0
Worked outside county of residence	335 080	325 582	8 968	2 449	151 405	142 406	8 672	1 810
Place of work not reported	121 350	108 344	12 432	1 266	79 744	67 017	12 288	1 074
<b>MEANS OF TRANSPORTATION</b>								
All workers	1 980 916	1 858 611	117 939	21 009	1 311 313	1 191 434	116 337	18 077
Private automobile, driver	1 392 882	1 324 516	65 776	13 110	917 021	850 307	64 700	11 170
Private automobile, passenger	268 502	245 690	22 110	3 135	184 280	161 866	21 853	2 624
Bus or streetcar	51 862	34 211	17 480	1 352	50 134	32 515	17 448	1 308
Subway or elevated train	290	175	115	6	283	168	115	6
Railroad	3 975	3 237	709	238	3 669	2 950	702	226
Taxicab	6 120	5 055	1 035	62	5 702	4 659	1 013	62
Walked only	127 340	118 550	8 168	2 504	101 486	92 830	8 083	2 334
Other means	49 841	48 509	1 204	277	24 218	22 948	1 161	192
Worked at home	80 104	78 668	1 342	325	24 520	23 191	1 262	155
<b>VETERAN STATUS</b>								
Civilian male, 16 years old and over	1 684 756	1 578 753	102 390	18 680	1 088 399	987 946	97 494	16 082
Veteran	711 238	673 021	37 242	6 215	473 322	436 150	36 413	5 239
Percent of total	42.2	42.6	36.4	33.3	43.5	44.1	37.3	32.6
Vietnam conflict	117 079	110 228	6 696	1 713	80 698	74 017	6 552	1 480
Korean conflict	123 662	115 371	8 172	1 304	79 115	71 071	7 943	1 067
Korean conflict and World War II	16 479	15 660	756	144	11 997	11 210	731	114
World War II	308 553	292 119	16 019	1 778	207 774	191 718	15 730	1 531
World War I	38 144	36 149	1 911	31	25 523	23 613	1 860	25
Other service	107 321	103 494	3 688	1 245	68 215	64 521	3 597	1 022
Nonveteran	973 518	905 732	65 148	12 465	615 077	551 796	61 081	10 843

Table 50. **Mobility, Commuting, and Veteran Status by Race, for Urban and Rural Residence: 1970—Continued**

(Data based on sample, see text. For minimum base for derived figures (percent, median, etc.) and meaning of symbols, see text)

The State	Rural nonfarm				Rural farm			
	Total	White	Negro	Persons of Spanish language	Total	White	Negro	Persons of Spanish language
<b>STATE OF BIRTH</b>								
Total native population	1 437 070	1 428 055	7 427	7 818	372 862	372 093	567	921
Born in State of residence	1 083 844	1 080 281	2 852	3 533	315 993	315 461	383	576
Born in different State	305 211	301 095	3 462	3 656	46 835	46 630	176	297
Percent of total	21.2	21.1	46.6	46.8	12.6	12.5	31.0	32.2
Northeast	20 353	20 130	185	296	1 992	1 987	—	8
North Central	128 644	127 554	896	714	22 288	22 272	12	19
South	142 464	139 817	2 365	2 169	20 791	20 612	164	256
West	13 750	13 594	16	477	1 764	1 759	—	14
Born abroad, at sea, etc.	4 013	3 906	14	472	520	502	—	41
State of birth not reported	44 002	42 773	1 099	157	9 514	9 500	8	7
<b>RESIDENCE IN 1965</b>								
Total population, 5 years old and over	1 309 882	1 300 716	7 244	7 263	351 811	351 019	550	831
Same house	690 847	687 780	2 250	2 571	268 150	267 607	358	324
Different house in United States	563 054	559 237	3 174	3 853	76 793	76 568	174	405
Same county	327 582	326 403	876	1 584	51 583	51 403	142	159
Different county	235 472	232 834	2 298	2 269	25 210	25 165	32	246
In Armed Forces in 1965	5 498	5 469	29	65	394	394	—	—
Persons attending college in 1965	11 002	10 892	52	82	1 102	1 095	—	6
Same State	149 090	147 987	966	631	18 886	18 864	15	31
Different State	86 382	84 847	1 332	1 638	6 324	6 301	17	215
In Armed Forces in 1965	4 158	4 139	19	53	295	295	—	—
Persons attending college in 1965	4 223	4 176	25	47	323	323	—	6
Northeast	6 555	6 361	186	54	320	320	—	8
North Central	39 002	38 398	536	325	3 038	3 032	—	20
South	29 391	28 763	594	997	2 228	2 211	17	179
West	11 434	11 325	16	262	738	738	—	8
Abroad	6 004	5 778	11	332	587	581	—	58
In Armed Forces in 1965	2 302	2 288	—	47	247	247	—	—
Moved, 1965 residence not reported	49 977	47 921	1 809	507	6 281	6 263	18	44
<b>RESIDENCE IN 1965 OF SELECTED CLASSES OF MIGRANTS</b>								
Different county in 1965	16 391	15 103	1 225	242	483	483	—	8
In Armed Forces, 1970	701	685	16	32	8	8	—	—
Inmate of institution, 1970	6 206	5 096	1 077	72	—	—	—	—
Attending college, 1970	9 484	9 322	132	138	475	475	—	8
Living with one or both parents	787	787	—	19	128	128	—	—
Not living with parents	8 697	8 535	132	119	347	347	—	8
Different State in 1965	5 968	5 553	385	135	123	123	—	—
In Armed Forces, 1970	546	530	16	32	—	—	—	—
Inmate of institution, 1970	1 512	1 166	331	34	—	—	—	—
Attending college, 1970	3 910	3 857	38	69	123	123	—	—
Living with one or both parents	314	314	—	11	31	31	—	—
Not living with parents	3 596	3 543	38	58	92	92	—	—
<b>YEAR MOVED INTO PRESENT HOUSE</b>								
Total	1 447 658	1 438 012	7 579	8 499	374 648	373 800	602	992
1969 and 1970	313 931	309 734	3 541	3 143	33 582	33 427	124	284
1965 to 1968	470 469	467 829	2 030	2 959	77 752	77 564	124	365
1960 to 1964	261 631	260 494	835	1 374	64 139	64 053	56	70
1950 to 1959	207 967	207 172	535	605	79 068	78 937	70	153
1949 or earlier	106 517	105 943	469	71	74 709	74 533	125	36
Always lived in same house	87 143	86 840	169	347	45 398	45 286	103	84
<b>PLACE OF WORK</b>								
All workers	529 038	526 874	1 395	2 595	140 565	140 303	207	337
Worked in county of residence	343 797	342 323	1 027	1 829	100 525	100 351	135	272
Percent of all workers	65.0	65.0	73.6	70.5	71.5	71.5	65.2	80.7
Worked outside county of residence	152 335	151 898	240	587	31 340	31 278	56	52
Place of work not reported	32 906	32 653	128	179	8 700	8 674	16	13
<b>MEANS OF TRANSPORTATION</b>								
All workers	529 038	526 874	1 395	2 595	140 565	140 303	207	337
Private automobile, driver	398 320	396 828	954	1 792	77 541	77 381	122	148
Private automobile, passenger	71 776	71 406	235	480	12 446	12 418	22	31
Bus or streetcar	1 243	1 211	32	39	485	485	—	5
Subway or elevated train	7	7	—	—	—	—	—	—
Railroad	283	264	7	12	23	23	—	—
Toxicab	412	390	22	—	6	6	—	—
Walked only	22 098	21 964	85	113	3 756	3 756	—	57
Other means	19 573	19 545	9	77	6 050	6 016	34	8
Worked at home	15 326	15 259	51	82	40 258	40 218	29	88
<b>VETERAN STATUS</b>								
Civilian male, 16 years old and over	464 106	458 816	4 683	2 336	132 251	131 991	213	262
Veteran	196 887	195 914	785	895	41 029	40 957	44	81
Percent of total	42.4	42.7	16.8	38.3	31.0	31.0	20.7	30.9
Vietnam conflict	31 485	31 315	144	188	4 896	4 896	—	45
Korean conflict	36 902	36 663	221	222	7 645	7 637	8	15
Korean conflict and World War II	3 812	3 793	19	30	670	657	6	—
World War II	81 746	81 399	273	247	19 033	19 002	16	—
World War I	9 395	9 310	51	—	3 226	3 226	—	6
Other service	33 547	33 434	77	208	5 559	5 539	14	15
Nonveteran	267 219	262 902	3 898	1 441	91 222	91 034	169	181

Table 51. Educational Characteristics by Race, for Urban and Rural Residence: 1970

[Data based on sample, see text. For minimum base for derived figures (percent, median, etc.) and meaning of symbols, see text]

The State	The State				Urban			
	Total	White	Negro	Persons of Spanish language	Total	White	Negro	Persons of Spanish language
<b>SCHOOL ENROLLMENT</b>								
Total enrolled, 3 years old and over	1 537 545	1 412 361	121 348	25 103	1 010 671	888 207	119 329	21 507
3 to 34 years old	1 520 229	1 396 935	119 627	24 860	998 251	877 639	117 634	21 283
Nursery school	21 308	18 457	2 748	431	17 024	14 178	2 743	396
Public	7 058	5 281	1 727	159	5 491	3 719	1 722	145
Percent	33.1	28.6	62.8	36.9	32.3	26.2	62.8	36.6
Parochial	922	807	103	15	783	668	103	15
Other private	13 328	12 369	918	257	10 750	9 791	918	236
Kindergarten	88 430	80 417	7 852	1 674	59 502	51 576	7 805	1 510
Public	80 969	73 262	7 550	1 563	54 972	46 972	7 503	1 410
Percent	91.6	91.1	96.2	93.4	91.7	91.1	96.1	93.4
Parochial	2 157	2 007	150	64	1 770	1 620	150	59
Other private	5 304	5 148	152	47	3 140	2 984	152	41
Elementary (1 to 8 years)	869 209	793 134	74 255	15 248	545 575	470 880	73 283	13 029
Public	779 037	706 247	71 198	13 170	475 203	403 628	70 371	11 049
Percent	89.6	89.0	95.9	86.4	87.1	85.7	96.0	84.8
Parochial	85 176	82 428	2 535	1 971	67 189	64 477	2 512	1 879
Other private	4 996	4 459	522	107	3 183	2 775	400	101
High school (1 to 4 years)	371 729	342 600	28 580	5 518	232 753	204 594	27 792	4 597
Public	344 620	316 629	27 485	4 965	210 434	183 248	26 862	4 103
Percent	92.7	92.4	96.2	90.0	90.4	89.6	96.7	89.3
Parochial	20 803	20 203	570	411	18 140	17 540	570	371
Other private	6 306	5 768	525	142	4 179	3 806	360	123
College	169 553	162 327	6 192	1 989	143 397	136 411	6 011	1 751
Public	114 719	109 515	4 468	1 304	96 596	91 580	4 315	1 097
Percent	67.7	67.5	72.2	65.6	67.1	67.1	71.8	62.6
Private	54 834	52 812	1 724	685	46 801	44 831	1 696	654
35 years old and over	17 316	15 426	1 721	243	12 420	10 568	1 695	224
Total enrolled, 3 to 34 years old	1 520 229	1 396 935	119 627	24 860	998 251	877 639	117 634	21 283
3 and 4 years old	16 052	13 643	2 319	397	12 931	10 539	2 308	370
5 and 6 years old	146 224	132 635	13 253	2 784	97 058	83 688	13 117	2 422
7 to 13 years old	743 191	679 988	61 711	12 665	465 325	403 148	61 006	10 768
14 and 15 years old	210 988	193 714	16 989	3 322	132 814	115 877	16 720	2 852
16 and 17 years old	180 758	166 540	13 952	2 693	112 590	99 016	13 371	2 227
18 and 19 years old	105 629	99 028	6 384	1 405	81 033	74 562	6 298	1 248
20 and 21 years old	52 118	50 136	1 712	435	44 802	42 937	1 627	380
22 to 24 years old	32 206	30 696	1 199	453	26 632	25 231	1 114	416
25 to 34 years old	33 063	30 555	2 108	706	25 066	22 641	2 073	600
Percent enrolled, 3 to 34 years old	54.0	53.8	56.0	54.9	54.7	54.8	56.5	55.2
3 and 4 years old	8.6	8.0	14.4	10.7	10.8	10.2	14.4	11.6
5 and 6 years old	70.5	69.8	77.4	73.2	74.6	74.1	77.5	75.2
7 to 13 years old	97.6	97.7	96.7	97.1	97.8	98.1	96.7	97.1
14 and 15 years old	96.8	96.9	96.0	97.2	96.1	97.3	96.2	96.0
16 and 17 years old	88.2	88.7	81.9	85.0	87.8	88.2	84.6	86.4
18 and 19 years old	55.3	56.1	45.4	54.0	59.0	60.2	47.2	55.0
20 and 21 years old	30.9	32.0	15.0	19.1	36.2	38.2	14.9	19.0
22 to 24 years old	13.4	13.7	7.8	12.4	15.9	16.6	7.5	13.2
25 to 34 years old	5.2	5.1	5.1	7.4	6.2	6.2	5.2	7.5
<b>MALES 16 TO 21 YEARS OLD NOT ATTENDING SCHOOL</b>								
Total	97 708	87 666	9 856	1 372	63 048	54 767	8 130	1 122
Not high school graduate	42 078	36 178	5 848	823	27 224	22 922	4 270	617
Percent of all males 16 to 21 years	15.2	14.2	28.4	22.1	14.5	13.6	23.3	20.1
Employed or in Armed Forces	25 743	23 661	2 065	527	17 744	15 672	2 055	435
Unemployed or not in labor force	16 335	12 517	3 783	296	9 480	7 250	2 215	182
High school graduate	55 630	51 488	4 008	549	35 824	31 845	3 860	505
Employed or in Armed Forces	46 689	43 815	2 774	503	30 116	27 313	2 707	474
Unemployed or not in labor force	8 941	7 673	1 234	46	5 708	4 532	1 153	31
<b>YEARS OF SCHOOL COMPLETED</b>								
Male, 25 years old and over	1 302 587	1 224 278	75 428	13 447	828 282	752 606	73 293	11 700
No school years completed	12 335	10 621	1 650	549	8 419	6 992	1 588	505
Elementary: 1 to 4 years	36 747	29 746	6 859	1 703	25 405	18 447	6 652	1 467
5 and 6 years	58 849	51 770	6 941	1 420	38 582	31 499	6 785	1 305
7 years	54 287	49 889	4 266	622	34 050	29 749	4 169	544
8 years	200 179	190 024	9 855	1 212	113 622	103 912	9 483	1 088
High school: 1 to 3 years	250 553	229 396	20 707	2 224	161 914	141 475	20 089	1 948
4 years	439 511	421 408	17 582	3 155	262 335	244 758	17 148	2 648
College: 1 to 3 years	113 716	108 672	4 836	1 025	81 156	76 263	4 700	874
4 years	66 467	65 061	1 245	636	50 215	48 864	1 218	537
5 years or more	69 943	67 691	1 487	901	52 384	50 227	1 461	784
Median school years completed	12.1	12.1	10.2	10.6	12.1	12.2	10.2	10.4
Female, 25 years old and over	1 443 827	1 354 002	86 236	12 484	948 301	860 604	84 922	10 852
No school years completed	11 441	10 026	1 335	639	8 385	7 050	1 274	582
Elementary: 1 to 4 years	27 617	22 983	4 534	1 199	20 639	16 133	4 423	1 081
5 and 6 years	53 515	46 814	6 539	1 411	38 228	31 649	6 447	1 253
7 years	52 749	48 009	4 629	532	35 783	31 156	4 546	466
8 years	221 811	211 072	10 430	1 299	138 171	127 721	10 240	1 111
High school: 1 to 3 years	312 154	285 069	26 393	2 402	208 235	181 627	26 120	2 116
4 years	552 199	527 651	23 432	3 357	347 349	323 631	23 093	2 886
College: 1 to 3 years	120 075	114 406	5 370	824	83 372	77 847	5 280	674
4 years	56 352	54 192	1 908	492	41 688	39 576	1 871	403
5 years or more	35 914	33 780	1 666	329	26 451	24 414	1 628	280
Median school years completed	12.1	12.1	10.8	10.5	12.1	12.1	10.8	10.3
<b>PERCENT BY LEVEL OF SCHOOL COMPLETED</b>								
Total persons, 25 years old and over	2 746 414	2 578 280	161 664	25 931	1 776 583	1 613 210	158 215	22 552
Less than 5 years of elementary school	3.2	2.8	8.9	15.8	3.5	3.0	8.8	16.1
Less than 1 year of high school	26.6	26.0	35.3	40.8	26.0	25.1	35.1	41.7
4 years of high school or more	52.9	54.0	35.6	41.3	53.2	54.9	35.6	40.3
4 years of college or more	8.3	8.6	3.9	9.1	10.1	10.1	3.9	8.9
Median school years completed	12.1	12.1	10.5	10.5	12.1	12.1	10.5	10.4
Total persons, 18 to 24 years old	600 028	557 429	40 869	8 526	428 941	388 418	39 076	7 453
4 years of high school or more	54 670	67.9	55.4	52.1	68.4	69.5	56.7	52.8
4 years of college or more	5.1	5.3	1.8	4.3	5.8	6.1	1.8	4.3
<b>VOCATIONAL TRAINING OF PERSONS 16 TO 64 YEARS OLD</b>								
Male, with less than 15 years of school	1 312 602	1 221 859	88 119	28 870	836 978	750 662	84 074	22 022
Percent with vocational training	26.5	26.9	20.7	21.6	27.3	28.2	20.2	20.8
Female, with less than 15 years of school	1 446 741	1 342 862	100 539	30 484	953 953	852 052	99 416	24 143
Percent with vocational training	18.9	18.7	21.9	15.8	20.2	20.0	22.1	15.0

Table 51. Educational Characteristics by Race, for Urban and Rural Residence: 1970—Continued

[Data based on sample, see text. For minimum base for derived figures (percent, median, etc.) and meaning of symbols, see text]

The State	Rural nonfarm				Rural farm			
	Total	White	Negro	Persons of Spanish language	Total	White	Negro	Persons of Spanish language
<b>SCHOOL ENROLLMENT</b>								
Total enrolled, 3 years old and over	420 432	417 965	1 853	3 259	106 407	106 154	166	337
3 to 34 years old	416 535	414 106	1 827	3 240	105 415	105 162	166	337
Nursery school	3 825	3 820	5	27	459	459	—	8
Public	1 397	1 392	5	14	170	170	—	—
Percent	36.5	36.4	...	...	37.0	37.0	—	—
Parochial	125	125	—	—	14	14	—	—
Other private	2 303	2 303	—	13	275	275	—	8
Kindergarten	24 519	24 455	29	157	4 381	4 358	18	7
Public	22 244	22 180	29	146	4 112	4 089	18	7
Percent	90.7	90.7	...	93.0	93.9	93.8	...	...
Parochial	319	319	—	5	68	68	—	—
Other private	1 956	1 956	—	6	201	201	—	—
Elementary (1 to 8 years)	260 951	259 727	877	2 026	62 683	62 527	95	193
Public	246 373	245 305	741	1 936	57 461	57 314	86	185
Percent	94.4	94.4	84.5	95.6	91.7	91.7	...	95.9
Parochial	13 028	13 001	14	84	4 959	4 950	9	8
Other private	1 550	1 421	122	6	263	263	—	—
High school (1 to 4 years)	105 106	104 206	739	805	33 870	33 800	49	116
Public	101 372	100 637	574	746	32 814	32 744	49	116
Percent	96.4	96.6	77.7	92.7	96.9	96.9	...	100.0
Parochial	2 016	2 016	—	40	647	647	—	—
Other private	1 718	1 553	165	19	409	409	—	—
College	22 134	21 898	177	225	4 022	4 018	4	13
Public	15 317	15 133	149	194	2 806	2 802	4	13
Percent	69.2	69.1	84.2	86.2	69.8	69.7	...	...
Private	6 817	6 765	28	31	1 216	1 216	—	—
35 years old and over	3 897	3 859	26	19	992	992	—	—
Total enrolled, 3 to 34 years old	416 535	414 106	1 827	3 240	105 415	105 162	166	337
3 and 4 years old	2 800	2 791	3	19	321	313	8	8
5 and 6 years old	41 768	41 564	126	342	7 398	7 383	10	20
7 to 13 years old	223 446	222 573	613	1 727	54 406	54 253	92	170
14 and 15 years old	60 146	59 830	248	412	18 014	17 993	21	58
16 and 17 years old	51 818	51 226	550	405	16 350	16 298	31	61
18 and 19 years old	18 602	18 472	86	145	5 994	5 994	—	12
20 and 21 years old	6 009	5 896	81	55	1 307	1 303	4	—
22 to 24 years old	4 780	4 671	85	37	794	794	—	—
25 to 34 years old	7 166	7 083	35	98	831	831	—	8
Percent enrolled, 3 to 34 years old	51.2	51.3	35.3	54.0	60.3	60.3	64.1	46.6
3 and 4 years old	4.9	4.9	...	4.0	3.1	3.1	...	...
5 and 6 years old	64.3	64.3	64.9	63.5	59.9	59.9	...	...
7 to 13 years old	97.0	97.0	97.3	96.8	98.0	97.9	...	95.5
14 and 15 years old	95.6	95.6	87.9	98.3	98.3	98.3	...	...
16 and 17 years old	87.8	88.7	45.7	77.0	92.2	92.1	...	...
18 and 19 years old	44.2	44.7	12.0	46.2	52.7	52.8	...	...
20 and 21 years old	15.9	15.8	15.4	22.8	18.4	18.4	...	...
22 to 24 years old	7.6	7.5	16.3	8.6	8.2	8.3	...	...
25 to 34 years old	3.6	3.6	3.5	7.7	2.6	2.6	...	3.9
<b>MALES 16 TO 21 YEARS OLD NOT ATTENDING SCHOOL</b>								
Total	28 307	26 555	1 721	245	6 353	6 344	5	5
Not high school graduate	12 761	11 168	1 573	201	2 093	2 088	5	5
Percent of all males 16 to 21 years	18.3	16.5	70.7	33.1	11.2	11.2	...	...
Employed or in Armed Forces	6 596	6 591	5	87	1 403	1 398	5	5
Unemployed or not in labor force	6 165	4 577	1 568	114	690	690	—	—
High school graduate	15 546	15 387	148	44	4 260	4 256	—	—
Employed or in Armed Forces	12 947	12 880	67	29	3 626	3 622	—	—
Unemployed or not in labor force	2 599	2 507	81	15	634	634	—	—
<b>YEARS OF SCHOOL COMPLETED</b>								
<b>Male, 25 years old and over</b>								
No school years completed	3 080	3 006	49	30	636	623	13	4
Elementary: 1 to 4 years	9 358	9 148	179	210	1 984	1 951	28	26
5 and 6 years	16 135	15 966	129	82	4 132	4 105	27	33
7 years	15 388	15 293	81	70	4 849	4 827	16	8
8 years	62 792	62 367	361	124	23 765	23 745	11	—
High school: 1 to 3 years	70 246	69 568	595	245	18 393	18 353	23	31
4 years	133 488	133 019	390	465	43 688	43 631	44	42
College: 1 to 3 years	26 350	26 204	131	144	6 210	6 205	5	7
4 years	13 735	13 682	25	81	2 517	2 515	2	18
5 years or more	15 177	15 082	26	110	2 382	2 382	—	7
Median school years completed	12.0	12.0	9.9	12.0	12.0	12.0	8.0	10.6
<b>Female, 25 years old and over</b>								
No school years completed	2 515	2 442	54	49	541	534	7	8
Elementary: 1 to 4 years	5 933	5 810	106	98	1 045	1 040	5	20
5 and 6 years	12 500	12 408	67	150	2 787	2 757	25	8
7 years	13 492	13 384	78	50	3 474	3 469	5	16
8 years	62 974	62 721	170	179	20 666	20 630	20	9
High school: 1 to 3 years	84 094	83 665	253	249	19 825	19 777	20	37
4 years	155 938	155 433	246	439	48 912	48 787	93	32
College: 1 to 3 years	27 942	27 802	86	117	8 761	8 757	4	33
4 years	11 600	11 563	26	59	3 064	3 053	11	30
5 years or more	7 445	7 353	38	49	2 018	2 013	—	—
Median school years completed	12.1	12.1	10.0	11.3	12.1	12.1	12.1	11.9
<b>PERCENT BY LEVEL OF SCHOOL COMPLETED</b>								
<b>Total persons, 25 years old and over</b>								
Less than 5 years of elementary school	750 182	745 916	3 090	3 010	219 649	219 154	359	369
Less than 1 year of high school	2.8	2.7	12.6	13.2	1.9	1.9	14.8	15.7
4 years of high school or more	27.2	27.2	41.2	35.0	29.1	29.1	43.7	35.8
4 years of college or more	52.2	52.3	31.3	48.6	53.5	53.5	44.3	45.8
Median school years completed	6.4	6.4	3.7	9.9	4.5	4.5	3.6	14.9
	12.1	12.1	10.0	11.8	12.1	12.1	10.6	11.3
<b>Total persons, 18 to 24 years old</b>								
4 years of high school or more	142 998	140 970	1 765	985	28 089	28 041	28	108
4 years of college or more	63.5	64.0	26.6	45.6	65.0	65.0	...	63.0
	3.4	3.4	1.2	4.1	2.8	2.8	...	8.3
<b>VOCATIONAL TRAINING OF PERSONS 16 TO 64 YEARS OLD</b>								
<b>Male, with less than 15 years of school</b>								
Percent with vocational training	374 401	370 116	3 964	5 689	101 223	101 081	81	1 159
	25.4	25.4	32.5	26.1	23.3	23.3	...	15.8
<b>Female, with less than 15 years of school</b>								
Percent with vocational training	388 646	386 890	941	5 276	104 142	103 920	182	1 065
	16.4	16.4	7.3	20.9	16.1	16.2	...	7.5



Table 52. Education, Fertility, and Family Composition by Race, for Urban and Rural Residence: 1970

[Data based on sample, see text. For minimum base for derived figures (percent, median, etc.) and meaning of symbols, see text]

The State	The State				Urban			
	Total	White	Negro	Persons of Spanish language	Total	White	Negro	Persons of Spanish language
<b>YEARS OF SCHOOL COMPLETED FOR SELECTED AGE GROUPS</b>								
<b>Male, 20 to 49 years old</b>								
No high school	934 743	874 493	57 675	12 931	611 418	553 765	55 467	11 158
High school, 1 to 3 years	127 326	115 612	11 353	3 881	78 912	67 772	10 884	3 355
High school, 4 years	176 495	157 400	18 703	2 384	114 265	96 192	17 770	2 112
College, 1 year or more	383 541	363 126	19 889	3 805	230 101	210 309	19 361	3 207
	247 381	238 355	7 730	2 861	188 140	179 492	7 452	2 484
<b>Female, 15 to 44 years old</b>								
No high school	1 082 128	1 001 484	77 213	15 642	717 870	638 739	76 384	13 477
High school, 1 to 3 years	112 019	100 886	10 626	4 049	73 393	62 577	10 498	3 478
High school, 4 years	329 591	298 094	30 727	4 885	213 138	182 122	30 475	4 202
College, 1 year or more	458 243	430 158	27 019	4 627	292 624	265 079	26 717	4 009
	182 275	172 246	8 841	2 081	138 715	128 961	8 694	1 788
<b>FERTILITY</b>								
<b>Women, 15 to 24 years old</b>								
Ever married	466 581	431 058	34 383	7 145	322 713	287 812	33 993	6 178
Percent ever married	185 628	173 823	11 308	3 059	126 193	114 595	11 212	2 649
Number of own children under 5 years	39.8	40.3	32.9	42.8	39.1	39.8	33.0	42.9
Per 1,000 women	154 254	142 423	11 441	2 947	101 089	89 426	11 370	2 518
Per 1,000 women ever married	331	330	333	412	313	311	334	408
Number of children ever born	831	819	1 012	963	801	780	1 014	951
Per 1,000 women	194 390	176 872	16 999	3 598	127 826	110 504	16 923	3 075
Per 1,000 women ever married	417	410	494	504	396	384	498	498
	1 047	1 018	1 503	1 176	1 013	964	1 509	1 161
<b>Women, 25 to 34 years old</b>								
Ever married	322 640	299 424	21 934	4 813	206 433	183 705	21 678	4 055
Percent ever married	300 129	280 060	18 989	4 454	189 625	170 003	18 761	3 760
Number of own children under 5 years	93.0	93.5	86.6	92.5	91.9	92.5	86.5	92.7
Per 1,000 women	215 621	201 926	12 908	4 255	135 701	122 302	12 799	3 599
Per 1,000 women ever married	668	674	588	884	657	666	590	888
Number of children ever born	718	721	680	955	716	719	682	957
Per 1,000 women	742 775	684 440	56 126	12 540	459 383	402 179	55 518	10 588
Per 1,000 women ever married	2 302	2 286	2 559	2 605	2 225	2 189	2 611	2 611
	2 475	2 444	2 956	2 815	2 423	2 366	2 959	2 816
<b>Women, 35 to 44 years old</b>								
Ever married	298 283	275 781	21 460	3 928	192 021	169 985	21 229	3 455
Percent ever married	286 275	265 153	20 174	3 809	183 190	162 489	19 982	3 351
Number of own children under 5 years	96.0	96.1	94.0	97.0	95.4	95.6	94.1	97.0
Per 1,000 women	55 412	50 199	4 951	1 333	35 511	30 383	4 912	1 196
Per 1,000 women ever married	186	182	231	339	185	179	231	346
Number of children ever born	194	189	245	350	194	187	246	357
Per 1,000 women	918 559	839 008	76 615	16 484	580 748	502 657	75 968	16 657
Per 1,000 women ever married	3 079	3 042	3 570	4 197	3 024	2 957	3 579	4 242
Replacement index	149	147	172	203	146	143	173	205
	3 209	3 164	3 798	4 328	3 170	3 093	3 802	4 374
<b>FAMILY COMPOSITION</b>								
<b>Families</b>								
With own children under 3 years	1 321 674	1 241 457	77 667	13 853	848 367	769 557	76 710	12 013
With own children under 6 years	213 042	198 452	14 087	4 014	137 179	122 801	13 941	3 416
With own children under 12 years	359 114	333 951	24 306	6 297	229 354	204 543	24 082	5 473
With own children under 18 years	582 748	541 788	39 615	9 140	369 208	328 851	39 221	7 872
With sons/daughters under 25 years	750 024	699 555	48 876	10 428	475 373	425 674	48 374	8 974
With sons/daughters 13 to 19 years	819 832	765 521	52 595	10 916	521 749	468 267	52 504	9 438
With sons/daughters 18 to 24 years	379 811	353 980	25 222	4 349	238 618	213 243	24 887	3 753
	173 833	160 839	12 710	1 914	113 190	100 397	12 564	1 754
<b>Subfamilies</b>								
Number of own children under 18 years	27 682	23 325	4 316	475	19 316	15 008	4 269	401
	33 181	26 897	6 246	509	23 346	17 119	6 193	442
<b>Husband-wife subfamilies</b>								
Number of own children under 18 years	11 143	10 104	1 014	279	7 422	6 399	998	241
	8 622	7 545	1 066	190	5 494	4 433	1 050	171
<b>Subfamilies with female head</b>								
Number of own children under 18 years	14 902	11 800	3 091	167	10 859	7 790	3 060	131
	21 951	17 104	4 825	282	16 227	11 421	4 788	234
<b>Married couples</b>								
Percent in subfamilies	1 181 584	1 122 953	56 457	12 895	742 904	685 439	55 639	11 094
With own children under 6 years	0.9	0.9	1.8	2.2	1.0	0.9	1.8	2.2
With own children under 18 years	335 879	316 809	18 293	6 062	210 583	191 823	18 094	5 237
With husband under 45 years	676 588	640 643	34 603	9 782	418 753	383 431	34 176	8 360
	608 789	577 040	30 428	9 223	384 175	352 925	30 107	7 803
<b>Persons, under 18 years old</b>								
Living with both parents	1 847 227	1 689 725	153 846	32 731	1 165 486	1 011 536	151 052	27 712
Percent of total	1 586 334	1 489 434	94 022	28 643	972 861	877 561	92 942	24 153
Living with one parent	85.9	88.1	61.1	87.5	83.5	86.8	61.5	87.2
Living with neither parent	202 315	154 903	46 854	3 067	154 214	107 266	46 576	2 724
	58 578	45 388	12 970	1 021	38 411	26 709	11 534	835
<b>Persons, 14 to 54 years old ever married</b>								
Never widowed or divorced	1 990 224	1 864 656	120 244	44 553	1 286 457	1 163 989	118 274	34 482
Known to have been:	1 588 581	1 500 468	83 631	35 621	999 309	913 353	82 321	27 193
Widowed	77 169	68 440	8 518	1 322	54 073	45 527	8 393	1 119
Divorced	333 026	303 019	29 335	7 772	239 550	210 337	28 785	6 332
Widowed and divorced	8 552	7 271	1 240	162	6 475	5 228	1 225	162
<b>TYPE OF GROUP QUARTERS</b>								
<b>Persons, in group quarters</b>								
Inmate of mental hospital	135 819	124 300	10 805	1 091	108 087	100 550	6 904	842
Inmate of home for the aged	8 212	7 567	628	43	5 411	4 913	489	37
Inmate of other institution	22 889	21 939	935	20	15 254	14 459	785	14
In rooming house	20 231	15 907	4 280	191	10 948	8 574	2 360	89
In military barracks	5 161	4 433	704	86	4 446	3 776	654	79
In college dormitory	3 114	2 673	386	84	3 020	2 598	376	84
Other	63 896	61 625	1 770	495	61 283	59 149	1 650	462
	12 316	10 156	2 102	172	7 725	7 081	592	77
<b>DISABILITY OF PERSONS 16 TO 64 YEARS<sup>1</sup></b>								
Total	2 640 956	2 464 906	169 908	54 678	1 720 144	1 548 689	166 578	42 354
Disabled or handicapped	278 605	254 526	23 412	4 845	185 310	161 771	23 047	3 734
In labor force	147 912	136 586	11 088	2 960	98 051	86 973	10 902	2 254
Not in labor force	130 693	117 940	12 324	1 885	87 259	74 798	12 145	1 480
Cannot work	91 537	82 067	9 174	1 183	60 968	51 750	9 018	1 020
Disabled 6 months or more	85 914	76 983	8 654	1 028	57 315	48 636	8 498	896

<sup>1</sup>Excludes inmates of institutions and persons attending school.

Table 52. Education, Fertility, and Family Composition by Race, for Urban and Rural Residence: 1970—Continued

[Data based on sample, see text. For minimum base for derived figures (percent, median, etc.) and meaning of symbols, see text]

The State	Rural nonfarm				Rural farm			
	Total	White	Negro	Persons of Spanish language	Total	White	Negro	Persons of Spanish language
<b>YEARS OF SCHOOL COMPLETED FOR SELECTED AGE GROUPS</b>								
<b>Male, 20 to 49 years old</b>								
No high school	266 926	264 435	2 139	1 584	56 399	56 293	69	189
High school, 1 to 3 years	40 451	39 912	445	475	7 963	7 928	24	51
High school, 4 years	52 907	51 903	928	241	9 323	9 305	5	31
College, 1 year or more	122 349	121 769	498	541	31 091	31 048	30	57
	51 219	50 851	268	327	8 022	8 012	10	50
<b>Female, 15 to 44 years old</b>								
No high school	299 243	297 901	730	1 890	65 015	64 844	99	275
High school, 1 to 3 years	31 582	31 386	113	519	7 044	7 023	15	52
High school, 4 years	95 772	95 341	238	573	20 681	20 631	14	110
College, 1 year or more	135 551	135 090	241	568	30 068	29 989	61	50
	36 338	36 084	138	230	7 222	7 201	9	63
<b>FERTILITY</b>								
<b>Women, 15 to 24 years old</b>								
Ever married	117 034	116 478	354	835	26 834	26 768	36	132
Percent ever married	53 523	53 339	87	384	5 912	5 889	9	26
Number of own children under 5 years	45.7	45.8	24.6	46.0	22.0	22.0	...	19.7
Per 1,000 women	47 983	47 837	71	402	5 182	5 160	—	27
Per 1,000 women ever married	410	411	201	481	193	193	—	205
Number of children ever born	896	897	...	1 047	877	876	—	...
Per 1,000 women	59 841	59 667	76	496	6 723	6 701	—	27
Per 1,000 women ever married	511	512	215	594	251	250	—	205
	1 118	1 119	...	1 292	1 137	1 138	—	...
<b>Women, 25 to 34 years old</b>								
Ever married	99 624	99 181	226	623	16 583	16 538	30	135
Percent ever married	95 252	94 850	198	591	15 252	15 207	30	103
Number of own children under 5 years	95.6	95.6	87.6	94.9	92.0	92.0	...	76.3
Per 1,000 women	67 785	67 523	80	534	12 135	12 101	29	122
Per 1,000 women ever married	680	681	354	857	732	732	...	904
Number of children ever born	712	712	404	904	796	796	...	1 184
Per 1,000 women	240 718	239 731	524	1 712	42 674	42 530	84	240
Per 1,000 women ever married	2 416	2 417	2 319	2 748	2 573	2 572	...	1 778
	2 527	2 527	2 646	2 897	2 798	2 797	...	2 330
<b>Women, 35 to 44 years old</b>								
Ever married	84 323	83 922	198	457	21 939	21 874	33	16
Percent ever married	81 924	81 556	171	450	21 161	21 108	21	8
Number of own children under 5 years	97.2	97.2	86.4	98.5	96.5	96.5	...	...
Per 1,000 women	15 404	15 324	34	137	4 497	4 492	5	—
Per 1,000 women ever married	183	183	172	300	205	205	...	...
Number of children ever born	188	188	199	304	213	213	...	...
Per 1,000 women	264 490	263 248	552	1 827	73 321	73 103	95	—
Replacement index	3 137	3 137	2 788	3 998	3 342	3 342	...	...
Per 1,000 women ever married	152	152	135	193	161	161	...	...
	3 228	3 228	3 228	4 060	3 465	3 463	...	...
<b>FAMILY COMPOSITION</b>								
<b>Families</b>								
With own children under 3 years	371 104	369 878	825	1 652	102 203	102 022	132	188
With own children under 6 years	65 826	65 639	127	529	10 037	10 012	19	69
With own children under 12 years	111 481	111 170	194	733	18 279	18 238	30	91
With own children under 18 years	179 112	178 567	358	1 142	34 428	34 370	36	126
With sons/daughters under 25 years	225 653	224 960	447	1 323	48 998	48 921	55	131
With sons/daughters 13 to 19 years	242 725	241 977	486	1 347	55 358	55 277	55	131
With sons/daughters 18 to 24 years	108 716	108 306	297	570	32 477	32 431	38	26
	44 618	44 437	130	145	16 025	16 005	16	15
<b>Subfamilies</b>								
Number of own children under 18 years	6 524	6 481	41	74	1 842	1 836	6	—
	7 727	7 670	53	67	2 108	2 108	—	—
<b>Husband-wife subfamilies</b>								
Number of own children under 18 years	2 756	2 746	10	38	965	959	6	—
	2 349	2 333	16	19	779	779	—	—
<b>Subfamilies with female head</b>								
Number of own children under 18 years	3 301	3 268	31	36	742	742	—	—
	4 663	4 622	37	48	1 061	1 061	—	—
<b>Married couples</b>								
Percent in subfamilies	342 925	341 926	688	1 621	95 755	95 588	130	180
With own children under 6 years	0.8	0.8	1.5	2.3	1.0	1.0	4.6	—
With own children under 12 years	107 209	106 940	169	734	18 087	18 046	30	91
With own children under 18 years	210 572	210 019	372	1 299	47 263	47 193	55	123
With husband under 45 years	191 160	190 702	295	1 277	33 454	33 413	26	143
<b>Persons, under 18 years old</b>								
Living with both parents	554 889	551 604	2 614	4 504	126 852	126 585	180	515
Percent of total	495 620	494 267	909	4 059	117 853	117 606	171	431
Living with one parent	89.3	89.6	34.8	90.1	92.9	92.9	95.0	83.7
Living with neither parent	41 901	41 444	278	272	6 200	6 193	—	71
	17 368	15 893	1 427	173	2 799	2 786	9	13
<b>Persons, 14 to 54 years old ever married</b>								
Never widowed or divorced	578 360	575 420	1 871	8 660	125 407	125 247	99	1 411
Known to have been:	477 799	475 661	1 310	7 166	111 473	111 454	—	1 262
Widowed	19 134	18 976	100	184	3 962	3 937	25	19
Divorced	83 202	82 524	476	1 310	10 274	10 158	74	130
Widowed and divorced	1 775	1 741	15	—	302	302	—	—
<b>TYPE OF GROUP QUARTERS</b>								
<b>Persons, in group quarters</b>								
Inmate of mental hospital	27 724	23 742	3 899	249	8	8	—	—
Inmate of home for the aged	2 801	2 654	139	6	—	—	—	—
Inmate of other institution	7 635	7 480	150	6	—	—	—	—
In rooming house	9 283	7 333	1 920	102	—	—	—	—
In military barracks	715	657	50	7	—	—	—	—
In college dormitory	94	75	10	—	—	—	—	—
Other	2 613	2 476	120	33	—	—	—	—
	4 583	3 067	1 510	95	8	8	—	—
<b>DISABILITY OF PERSONS 16 TO 64 YEARS<sup>1</sup></b>								
Total	727 549	723 333	3 052	10 267	193 263	192 884	278	2 057
Disabled or handicapped	72 122	71 713	254	886	21 173	21 042	111	225
In labor force	38 864	38 660	162	592	10 997	10 953	24	114
Not in labor force	33 258	33 053	92	294	10 176	10 089	87	111
Cannot work	23 958	23 793	69	114	6 611	6 524	87	49
Disabled 6 months or more	22 338	22 173	69	83	6 261	6 174	87	49

<sup>1</sup>Excludes inmates of institutions and persons attending school.

Table 53. Employment Status by Race, Sex, and Urban and Rural Residence: 1970

[Data based on sample, see text. For minimum base for derived figures (percent, median, etc.) and meaning of symbols, see text]

The State	The State				Urban				
	Total	White	Negro	Persons of Spanish language	Total	White	Negro	Persons of Spanish language	
<b>EMPLOYMENT STATUS</b>									
<b>Male, 16 years old and over</b>	1 693 364	1 586 502	103 005	18 901	1 095 864	994 454	98 182	16 259	
Labor force	1 330 494	1 253 967	73 738	15 592	861 435	786 359	72 705	13 552	
Percent of total	78.6	79.0	71.6	82.5	78.6	79.1	74.1	83.4	
Armed Forces	9 453	8 533	837	221	7 920	7 030	816	177	
Civilian labor force	1 321 041	1 245 434	72 901	15 371	853 515	779 329	71 889	13 375	
Employed	1 278 128	1 207 641	67 838	14 770	823 971	754 845	66 877	12 857	
Unemployed	42 913	37 793	5 063	601	29 544	24 484	5 012	518	
Percent of civilian labor force	3.2	3.0	6.9	3.9	3.5	3.1	7.0	3.9	
Not in labor force	362 870	332 535	29 267	3 309	234 429	208 095	25 477	2 707	
Inmate of institution	24 455	20 372	4 027	169	13 984	11 711	2 252	62	
Enrolled in school	118 013	109 199	8 315	1 634	82 862	74 495	7 910	1 369	
Other: Under 65 years	76 765	67 356	9 174	872	48 404	40 414	7 827	706	
Percent disabled	49.5	51.4	36.5	42.5	50.6	52.3	42.1	43.6	
65 years and over	143 637	135 608	7 751	634	89 179	81 475	7 488	570	
<b>Male, 14 and 15 years old</b>	112 339	102 957	9 243	1 707	69 865	60 728	9 025	1 477	
Labor force	16 995	16 004	967	250	11 199	10 221	963	214	
Percent of total	15.1	15.5	10.5	14.6	16.0	16.8	10.7	14.5	
Employed	15 365	14 556	799	163	10 021	9 216	795	140	
Unemployed	1 630	1 441	168	87	1 171	998	168	74	
Percent of civilian labor force	9.6	9.0	17.4	34.8	10.5	9.8	17.4	34.6	
Not in labor force	95 344	86 953	8 276	1 457	58 666	50 507	8 062	1 263	
<b>Female, 16 years old and over</b>	1 858 069	1 736 861	116 561	18 726	1 237 914	1 119 378	114 911	16 303	
Labor force	782 788	721 412	59 438	7 113	541 961	481 704	58 741	6 061	
Percent of total	42.1	41.5	51.0	38.0	43.8	43.0	51.1	37.2	
Armed Forces	395	281	109	26	367	253	109	26	
Civilian labor force	782 393	721 131	59 329	7 087	541 594	481 451	58 632	6 035	
Employed	738 237	682 857	53 572	6 415	514 842	456 483	52 925	5 427	
Unemployed	44 156	38 274	5 757	672	30 752	24 968	5 707	608	
Percent of civilian labor force	5.6	5.3	9.7	9.5	5.7	5.2	9.7	10.1	
Not in labor force	1 075 281	1 015 449	57 123	11 613	695 953	637 674	56 170	10 242	
Inmate of institution	22 854	21 585	1 260	53	15 443	14 354	1 084	53	
Enrolled in school	122 308	112 974	8 913	1 729	84 773	75 605	8 806	1 505	
Other: Under 65 years	687 976	649 325	36 719	9 185	434 118	396 363	36 305	6 074	
Percent disabled	13.3	12.7	23.6	8.7	14.2	13.4	23.6	8.8	
65 years and over	242 143	231 565	10 231	646	161 619	151 352	9 975	610	
<b>Female, 14 and 15 years old</b>	105 587	96 981	8 445	1 751	66 784	58 309	8 358	1 494	
Labor force	8 368	7 848	498	169	5 432	4 923	487	133	
Percent of total	7.9	8.1	5.9	9.7	8.1	8.4	8.9	8.9	
Employed	7 446	7 094	335	144	4 739	4 398	324	119	
Unemployed	922	754	163	25	693	525	163	14	
Percent of civilian labor force	11.0	9.6	32.7	14.8	12.8	10.7	33.5	10.5	
Not in labor force	97 219	89 133	7 947	1 582	61 352	53 386	7 871	1 361	
<b>MARITAL STATUS AND PRESENCE OF OWN CHILDREN</b>									
<b>Total women, 16 years old and over</b>	1 858 069	1 736 861	116 561	18 726	1 237 914	1 119 378	114 911	16 303	
With own children under 6 years	368 942	341 430	26 319	6 450	236 747	209 726	26 105	5 592	
In labor force	121 337	107 207	13 797	1 715	81 290	67 358	13 679	1 473	
Percent in labor force	32.9	31.4	52.4	26.6	34.3	32.1	52.4	26.3	
With own children 6 to 17 years only	384 179	359 225	24 054	4 068	242 186	217 745	23 770	3 444	
In labor force	201 655	185 779	15 440	1 649	129 578	113 978	15 290	1 346	
Percent in labor force	52.5	51.7	64.2	40.5	53.5	52.3	64.3	39.1	
No own children under 18 years	1 104 948	1 036 206	66 188	8 208	758 981	691 907	65 036	7 267	
In labor force	459 796	428 426	30 201	3 749	331 093	300 368	29 772	3 240	
Percent in labor force	41.6	41.3	45.6	45.7	43.6	43.4	45.8	44.6	
<b>Married women, 16 years old and over, husband present</b>	1 177 070	1 118 519	55 680	12 772	740 412	683 393	54 823	10 981	
With own children under 6 years	334 792	315 671	18 021	6 032	210 016	191 340	17 833	5 211	
In labor force	98 804	89 603	8 909	1 522	63 591	54 553	8 816	1 285	
Percent in labor force	29.5	28.4	49.4	25.2	30.3	28.5	49.4	24.7	
With own children 6 to 17 years only	338 654	321 815	16 072	3 681	207 179	190 766	15 833	3 082	
In labor force	166 667	156 532	9 801	1 413	102 556	92 638	9 637	1 132	
Percent in labor force	49.2	48.6	61.0	38.4	49.5	48.6	61.1	36.7	
No own children under 18 years	503 624	481 033	21 587	3 059	323 217	301 287	21 153	2 688	
In labor force	208 281	197 905	9 929	1 333	140 086	129 986	9 741	1 102	
Percent in labor force	41.4	41.1	46.0	43.6	43.6	43.1	46.1	41.0	
<b>Other women</b>	680 999	618 342	60 881	5 954	497 502	435 985	60 088	5 322	
With own children under 6 years	34 150	25 759	8 298	418	26 731	18 386	8 268	381	
In labor force	22 533	17 604	4 888	193	17 699	12 805	4 863	188	
Percent in labor force	66.0	68.3	58.9	46.2	66.2	69.6	58.8	49.3	
With own children 6 to 17 years only	45 525	37 410	7 982	387	35 007	26 979	7 937	362	
In labor force	34 988	29 247	5 639	236	27 022	21 340	5 617	216	
Percent in labor force	76.9	78.2	70.6	61.0	77.2	79.1	70.8	59.7	
No own children under 18 years	601 324	555 173	44 601	5 149	435 764	390 620	43 883	4 579	
In labor force	251 515	230 521	20 272	2 416	191 007	170 382	20 031	2 138	
Percent in labor force	41.8	41.5	45.5	46.9	43.8	43.6	45.6	46.7	
<b>PERCENT IN LABOR FORCE</b>									
<b>Male:</b>	16 and 17 years	39.6	41.3	21.5	35.6	42.1	44.4	24.5	38.0
	18 and 19 years	60.3	60.9	52.7	61.2	58.6	58.7	57.3	62.3
	20 and 21 years	72.4	72.7	69.1	79.2	70.7	70.3	75.0	83.6
	22 to 24 years	88.4	88.8	83.1	89.6	87.8	87.8	87.4	89.7
	25 to 34 years	95.4	95.9	88.0	93.8	95.3	95.8	90.9	93.8
	35 to 44 years	96.2	96.6	90.5	97.2	95.9	96.5	91.1	97.6
	45 to 64 years	89.9	90.2	84.6	89.9	90.1	90.6	85.0	89.7
	65 years and over	25.6	25.8	21.8	22.0	24.8	25.1	22.1	20.2
<b>Female:</b>	16 and 17 years	25.1	25.6	18.8	26.2	27.4	28.7	18.9	25.2
	18 and 19 years	48.3	48.3	48.8	43.2	48.1	48.6	48.6	43.6
	20 and 21 years	55.0	54.5	61.4	49.4	55.6	55.1	61.5	49.8
	22 to 24 years	54.1	53.4	64.5	47.0	56.9	56.2	64.4	47.1
	25 to 34 years	44.9	43.6	62.5	38.0	46.8	45.0	62.5	37.0
	35 to 44 years	52.1	51.3	62.7	40.9	53.2	52.1	62.8	40.1
	45 to 64 years	49.2	48.9	53.6	34.3	51.5	51.3	53.7	32.5
	65 years and over	10.4	10.3	13.4	8.7	11.1	11.0	13.5	8.3

Table 53. Employment Status by Race, Sex, and Urban and Rural Residence: 1970—Continued

[Data based on sample, see text. For minimum base for derived figures (percent, median, etc.) and meaning of symbols, see text]

The State	Rural nonfarm				Rural farm			
	Total	White	Negro	Persons of Spanish language	Total	White	Negro	Persons of Spanish language
<b>EMPLOYMENT STATUS</b>								
<b>Male, 16 years old and over</b>								
Labor force	465 370	460 170	4 625	2 380	132 130	131 878	198	262
Percent of total	366 519	365 232	910	1 819	102 540	102 376	123	221
Armed Forces	78.8	79.4	19.7	76.4	77.6	77.6	62.1	84.4
Civilian labor force	1 413	1 383	21	44	120	120	—	—
Employed	365 106	363 849	889	1 775	102 420	102 256	123	221
Unemployed	353 567	352 368	840	1 700	100 590	100 428	121	213
Percent of civilian labor force	11 539	11 481	49	75	1 830	1 828	2	8
Percent of total	3.2	3.2	5.5	4.2	1.8	1.8	1.6	3.6
Not in labor force	98 851	94 938	3 715	561	29 590	29 502	75	41
Inmate of institution	10 471	8 661	1 775	107	—	—	—	—
Enrolled in school	26 783	26 353	388	234	8 363	8 346	17	31
Other: Under 65 years	22 179	20 779	1 337	166	6 187	6 168	10	—
Percent disabled	47.6	50.4	6.2	23.8	48.4	48.4	—	—
65 years and over	39 418	39 145	215	54	15 040	14 988	48	10
<b>Male, 14 and 15 years old</b>								
Labor force	33 086	32 854	205	219	9 388	9 375	13	11
Percent of total	4 310	4 301	—	30	1 486	1 482	4	6
Employed	13.0	13.1	—	13.7	15.8	15.8	—	—
Unemployed	3 897	3 897	—	23	1 447	1 443	4	—
Percent of civilian labor force	413	404	—	7	39	39	—	6
Percent of total	9.6	9.4	—	—	2.6	2.6	—	—
Not in labor force	28 776	28 553	205	189	7 902	7 893	9	5
<b>Female, 16 years old and over</b>								
Labor force	486 817	484 477	1 434	2 141	133 338	133 006	216	282
Percent of total	197 251	196 253	603	925	43 576	43 455	94	127
Armed Forces	40.5	40.5	42.1	43.2	32.7	32.7	43.5	45.0
Civilian labor force	28	28	—	—	—	—	—	—
Employed	197 223	196 225	603	925	43 576	43 455	94	127
Unemployed	185 556	184 651	558	861	41 839	41 723	89	127
Percent of civilian labor force	11 667	11 574	45	64	1 737	1 732	5	—
Percent of total	5.9	5.9	7.5	6.9	4.0	4.0	—	—
Not in labor force	289 566	288 224	831	1 216	89 762	89 551	122	155
Inmate of institution	7 411	7 231	176	—	—	—	—	—
Enrolled in school	28 151	28 005	101	192	9 384	9 364	6	32
Other: Under 65 years	196 234	195 499	323	994	57 624	57 463	91	117
Percent disabled	11.5	11.6	—	8.8	11.9	11.8	54.7	6.8
65 years and over	57 770	57 489	231	30	22 754	22 724	25	6
<b>Female, 14 and 15 years old</b>								
Labor force	29 859	29 738	77	200	8 944	8 934	10	57
Percent of total	2 279	2 268	—	26	657	657	—	10
Employed	7.6	7.6	—	13.0	7.3	7.4	—	—
Unemployed	2 076	2 065	—	15	631	631	—	10
Percent of civilian labor force	203	203	—	11	26	26	—	—
Percent of total	8.9	9.0	—	—	4.0	4.0	—	—
Not in labor force	27 580	27 470	66	174	8 287	8 277	10	47
<b>MARITAL STATUS AND PRESENCE OF OWN CHILDREN</b>								
<b>Total women, 16 years old and over</b>								
With own children under 6 years	486 817	484 477	1 434	2 141	133 338	133 006	216	282
In labor force	113 383	112 940	185	769	18 812	18 764	29	89
Percent in labor force	35 625	35 438	107	205	4 422	4 411	11	37
Percent of total	31.4	31.4	57.8	26.7	23.5	23.5	—	—
With own children 6 to 17 years only	111 934	111 472	253	590	30 059	30 008	31	34
In labor force	59 287	59 029	146	282	12 790	12 772	4	19
Percent in labor force	53.0	53.0	57.7	47.8	42.5	42.6	—	—
Percent of total	261 500	260 065	996	782	84 467	84 234	156	159
In labor force	102 339	101 786	350	498	26 364	26 272	79	71
Percent in labor force	39.1	39.1	35.1	56.0	31.2	31.2	50.6	44.7
Married women, 16 years old and over, husband present	341 448	340 156	702	1 618	95 210	94 970	155	173
With own children under 6 years	106 758	106 361	155	732	18 018	17 970	29	89
In labor force	31 267	31 115	82	200	3 946	3 935	11	37
Percent in labor force	29.3	29.3	52.9	27.3	21.9	21.9	—	—
With own children 6 to 17 years only	102 655	102 276	208	565	28 820	28 773	31	34
In labor force	52 166	51 963	124	262	11 945	11 931	4	19
Percent in labor force	50.8	50.8	59.6	46.4	41.4	41.5	—	—
Percent of total	132 035	131 519	339	321	48 372	48 227	95	50
In labor force	54 416	54 186	147	210	13 779	13 733	41	21
Percent in labor force	41.2	41.2	43.4	65.4	28.5	28.5	—	—
Other women	145 369	144 321	732	523	38 128	38 036	61	109
With own children under 6 years	6 625	6 579	30	37	794	794	—	—
In labor force	4 358	4 323	25	5	476	476	—	—
Percent in labor force	65.8	65.7	—	—	59.9	59.9	—	—
With own children 6 to 17 years only	9 279	9 196	45	25	1 239	1 235	—	—
In labor force	7 121	7 066	22	20	845	841	—	—
Percent in labor force	76.7	76.8	—	—	68.2	68.1	—	—
No own children under 18 years	129 465	128 546	657	461	36 095	36 007	61	109
In labor force	47 923	47 600	203	228	12 585	12 539	38	50
Percent in labor force	37.0	37.0	30.9	49.5	34.9	34.8	—	—
<b>PERCENT IN LABOR FORCE</b>								
<b>Male:</b>								
16 and 17 years	36.2	37.5	1.7	26.9	34.5	34.5	—	—
18 and 19 years	64.6	66.3	8.2	54.9	64.1	64.1	—	—
20 and 21 years	76.6	78.6	9.9	46.9	80.2	80.1	—	—
22 to 24 years	89.8	91.0	17.8	87.1	91.0	91.0	—	—
25 to 34 years	95.3	96.1	19.1	93.1	96.4	96.4	—	—
35 to 44 years	96.5	96.7	56.3	93.5	97.4	97.4	—	—
45 to 64 years	88.8	88.9	64.4	90.4	91.7	91.7	—	—
65 years and over	22.1	22.2	13.9	—	37.4	37.4	—	—
<b>Female:</b>								
16 and 17 years	21.8	21.8	—	32.9	17.6	17.6	—	—
18 and 19 years	48.7	48.7	—	39.7	50.3	50.2	—	—
20 and 21 years	52.2	52.2	—	43.8	58.7	58.7	—	—
22 to 24 years	47.3	47.3	—	51.3	48.8	48.9	—	—
25 to 34 years	42.5	42.4	66.4	40.6	35.7	35.7	—	58.5
35 to 44 years	52.0	52.0	—	47.0	42.3	42.3	—	—
45 to 64 years	47.2	47.2	48.5	48.1	37.6	37.6	—	—
65 years and over	9.7	9.7	3.0	—	6.9	6.8	—	—

Table 54. Occupation of Employed Persons by Race, for Urban and Rural Residence: 1970

[Data based on sample, see text. For meaning of symbols, see text]

The State	The State				Urban			
	Total	White	Negro	Persons of Spanish language	Total	White	Negro	Persons of Spanish language
<b>EMPLOYED PERSONS 16 YEARS OLD AND OVER</b>	<b>2 016 365</b>	<b>1 890 498</b>	<b>121 410</b>	<b>21 185</b>	<b>1 334 813</b>	<b>1 211 328</b>	<b>119 802</b>	<b>18 284</b>
<b>Total</b>	<b>2 016 365</b>	<b>1 890 498</b>	<b>121 410</b>	<b>21 185</b>	<b>1 334 813</b>	<b>1 211 328</b>	<b>119 802</b>	<b>18 284</b>
Professional, technical, and kindred workers	248 062	237 264	9 410	2 234	182 561	172 089	9 244	1 887
Engineers	25 881	25 547	210	196	19 026	18 732	191	170
Physicians, dentists, and related practitioners	11 091	10 700	237	181	8 499	8 159	222	155
Health workers, except practitioners	27 002	25 214	1 621	224	20 095	18 328	1 607	180
Teachers, elementary and secondary schools	61 503	58 050	3 529	467	41 450	38 051	3 320	410
Technicians, except health	23 354	22 700	586	184	16 654	16 025	574	153
Other professional workers	99 231	95 053	3 397	982	76 837	72 794	3 330	819
Managers and administrators, except farm	143 787	141 119	2 496	878	99 425	96 844	2 430	785
Salaried:	25 347	25 163	169	137	17 932	17 752	169	106
Retail trade	29 992	29 604	380	207	21 476	21 097	371	188
Other industries	62 215	60 811	1 314	365	44 536	43 186	1 268	322
Self-employed:	14 422	14 122	262	119	8 307	8 014	259	119
Retail trade	11 811	11 419	371	50	7 174	6 795	363	50
Sales workers	128 877	126 060	2 668	912	94 720	91 964	2 641	772
Manufacturing and wholesale trade	27 718	27 368	326	168	20 948	20 617	317	127
Retail trade	76 171	74 187	1 880	562	54 931	52 986	1 865	493
Other industries	24 988	24 505	462	182	18 841	18 361	459	152
Clerical and kindred workers	327 624	310 235	16 925	2 913	239 080	221 944	16 761	2 578
Bookkeepers	38 287	37 490	758	212	25 798	25 020	748	190
Secretaries, stenographers, and typists	86 018	82 897	3 003	679	63 511	60 448	2 962	594
Other clerical workers	203 319	189 848	13 164	2 022	149 771	136 476	13 051	1 794
Craftsmen, foremen, and kindred workers	317 665	303 883	13 324	3 515	200 290	186 777	13 152	3 112
Automobile mechanics, including body repairmen	25 493	24 393	1 043	184	15 412	14 350	1 012	166
Mechanics and repairmen, except auto	44 382	42 943	1 382	371	27 307	25 895	1 365	275
Machinists	12 443	12 010	402	108	7 636	7 213	402	85
Metal craftsmen, except mechanics and machinists	36 305	34 522	1 735	488	23 092	21 329	1 726	456
Carpenters	20 921	20 608	290	76	10 039	9 736	283	57
Construction craftsmen, except carpenters	53 238	50 815	2 361	614	33 034	30 652	2 329	542
Other craftsmen	124 883	118 592	6 111	1 674	83 770	77 602	6 035	1 531
Operatives, except transport	369 481	341 467	27 343	4 665	226 948	199 388	27 013	3 995
Durable goods manufacturing	244 044	224 780	18 864	3 242	148 477	129 538	18 618	2 800
Nondurable goods manufacturing	64 506	60 633	3 721	823	39 483	35 690	3 663	674
Nonmanufacturing industries	60 931	56 054	4 758	600	38 988	34 160	4 732	521
Transport equipment operatives	81 307	76 022	5 125	780	50 010	44 792	5 078	681
Truck drivers	40 098	37 771	2 267	264	22 681	20 387	2 239	211
Other transport equipment operatives	41 209	38 251	2 858	516	27 329	24 405	2 839	470
Laborers, except farm	92 897	81 446	11 234	2 379	62 711	51 433	11 095	2 199
Construction laborers	13 358	11 690	1 652	288	6 005	6 386	1 608	235
Freight, stock, and material handlers	39 764	36 616	3 079	729	27 217	24 117	3 050	656
Other laborers, except farm	39 775	33 140	6 503	1 362	27 489	20 930	6 437	1 308
Farmers and farm managers	45 707	45 447	230	72	1 742	1 538	189	6
Farm laborers and farm foremen	15 704	15 367	297	321	2 882	2 634	242	32
Service workers, except private household <sup>1</sup>	223 411	196 475	26 308	2 400	159 108	132 610	25 992	2 142
Cleaning service workers	51 175	41 670	9 391	842	36 718	27 323	9 300	796
Food service workers	77 489	71 769	5 423	599	54 336	48 737	5 359	506
Health service workers	30 755	25 337	5 375	324	21 483	16 148	5 306	282
Personal service workers	27 949	25 904	1 996	243	19 109	17 110	1 964	206
Protective service workers	21 359	19 925	1 398	201	16 506	15 116	1 354	175
Private household workers	21 843	15 713	6 050	116	15 336	9 315	5 965	95
<b>Female</b>	<b>738 237</b>	<b>682 857</b>	<b>53 572</b>	<b>6 415</b>	<b>510 842</b>	<b>456 483</b>	<b>52 925</b>	<b>5 427</b>
Professional, technical, and kindred workers	99 640	93 276	5 827	846	72 339	66 138	5 732	710
Nurses	18 102	17 259	756	98	13 049	12 219	750	77
Health workers, except nurses	7 503	6 708	698	133	5 928	5 153	694	118
Teachers, elementary and secondary schools	41 044	38 390	2 607	301	28 140	25 527	2 571	251
Technicians, except health	2 708	2 586	101	40	1 915	1 793	101	28
Other professional workers	30 283	28 333	1 665	274	23 307	21 446	1 616	236
Managers and administrators, except farm	23 107	22 307	748	93	16 056	15 273	740	86
Sales workers	54 593	52 956	1 537	403	39 980	38 390	1 514	359
Retail trade	46 780	45 394	1 301	367	33 984	32 637	1 286	330
Other than retail trade	7 813	7 562	236	36	5 996	5 753	228	29
Clerical and kindred workers	244 380	231 707	12 371	2 110	179 097	166 612	12 246	1 865
Bookkeepers	32 210	31 567	616	173	21 592	20 968	604	151
Secretaries, stenographers, and typists	83 485	80 433	2 944	647	61 690	58 696	2 903	571
Other clerical workers	128 685	119 707	8 811	1 290	95 815	86 948	8 737	1 143
Craftsmen, foremen, and kindred workers	17 713	16 640	1 037	153	11 035	9 982	1 022	146
Operatives, except transport	125 406	116 336	8 743	1 180	75 560	66 703	8 604	926
Durable goods manufacturing	75 129	70 142	4 829	534	43 555	38 721	4 729	394
Nondurable goods manufacturing	31 972	30 262	1 607	428	19 091	17 427	1 574	353
Nonmanufacturing industries	18 305	15 932	2 307	218	12 914	10 555	2 301	179
Transport equipment operatives	2 992	2 771	211	6	1 807	1 591	211	6
Laborers, except farm	9 402	8 367	1 015	129	5 905	4 885	1 011	106
Farmers and farm managers	2 067	1 961	102	7	223	121	102	—
Farm laborers and farm foremen	2 640	2 500	114	99	459	344	109	7
Service workers, except private household <sup>1</sup>	134 986	118 742	15 919	1 279	93 398	77 369	15 771	1 127
Cleaning service workers	16 168	12 609	3 514	213	11 806	8 265	3 496	213
Food service workers	59 729	55 427	4 142	424	40 398	36 157	4 120	350
Health service workers	28 026	22 996	4 992	315	19 471	14 524	4 923	273
Personal service workers	20 288	18 833	1 417	189	13 755	12 325	1 401	161
Protective service workers	1 372	1 145	227	23	1 202	982	220	23
Private household workers	21 311	15 294	5 948	110	14 983	9 075	5 863	89
<b>EMPLOYED PERSONS 14 AND 15 YEARS OLD</b>								
<b>Male</b>	<b>15 365</b>	<b>14 556</b>	<b>799</b>	<b>163</b>	<b>10 021</b>	<b>9 216</b>	<b>795</b>	<b>140</b>
Sales workers	4 725	4 551	170	53	3 894	3 720	170	53
Other white-collar workers	674	630	44	12	473	429	44	12
Blue-collar workers	4 404	4 117	287	59	2 715	2 428	287	51
Farm workers	1 644	1 640	4	7	159	155	4	—
Service workers, including private household	3 918	3 618	294	32	2 780	2 484	290	24
<b>Female</b>	<b>7 446</b>	<b>7 094</b>	<b>335</b>	<b>144</b>	<b>4 739</b>	<b>4 398</b>	<b>334</b>	<b>119</b>
White-collar workers	1 913	1 785	124	49	1 318	1 197	117	49
Blue-collar workers	637	558	73	12	399	320	73	12
Farm workers	164	164	—	—	—	—	—	—
Service workers, except private household	2 965	2 851	107	41	1 767	1 657	103	34
Private household workers	1 767	1 736	31	24	1 249	1 218	31	24

<sup>1</sup>Includes allocated cases not shown separately.

Table 54. Occupation of Employed Persons by Race, for Urban and Rural Residence: 1970—Continued

[Data based on sample, see text. For meaning of symbols, see text]

The State	Rural nonfarm				Rural farm			
	Total	White	Negro	Persons of Spanish language	Total	White	Negro	Persons of Spanish language
<b>EMPLOYED PERSONS 16 YEARS OLD AND OVER</b>								
<b>Total</b>	<b>539 123</b>	<b>537 019</b>	<b>1 398</b>	<b>2 561</b>	<b>142 429</b>	<b>142 151</b>	<b>210</b>	<b>340</b>
Professional, technical, and kindred workers	55 625	55 319	156	304	9 907	9 887	10	43
Engineers	6 266	6 226	19	26	589	589	—	—
Physicians, dentists, and related practitioners	2 309	2 258	15	26	283	283	—	—
Health workers, except practitioners	5 682	5 661	14	24	1 225	1 225	—	20
Teachers, elementary and secondary schools	15 772	15 718	39	34	4 281	4 281	—	23
Technicians, except health	5 921	5 896	12	31	779	779	—	—
Other professional workers	19 675	19 560	57	163	2 750	2 730	10	—
Managers and administrators, except farm	38 580	38 513	46	83	5 762	5 762	20	10
Salaried:								
Manufacturing	6 693	6 689	—	21	722	722	—	10
Retail trade	7 599	7 590	9	19	917	917	—	—
Other industries	14 859	14 825	26	43	2 820	2 800	20	—
Self-employed:								
Retail trade	5 469	5 462	3	—	646	646	—	—
Other industries	3 960	3 947	8	—	677	677	—	—
Sales workers	29 197	29 138	27	133	4 988	4 986	—	7
Manufacturing and wholesale trade	5 936	5 917	9	34	850	850	—	7
Retail trade	17 894	17 857	15	69	3 352	3 350	—	—
Other industries	5 367	5 364	3	30	786	786	—	—
Clerical and kindred workers	73 842	73 624	138	296	14 748	14 713	26	39
Bookkeepers	10 036	10 017	10	15	2 453	2 453	—	7
Secretaries, stenographers, and typists	18 596	18 549	30	77	3 911	3 900	11	8
Other clerical workers	45 210	45 058	98	204	8 384	8 360	15	24
Craftsmen, foremen, and kindred workers	100 458	100 207	165	371	16 944	16 926	7	32
Automobile mechanics, including body repairmen	8 723	8 685	31	18	1 358	1 358	—	—
Mechanics and repairmen, except auto	14 543	14 516	17	89	2 532	2 532	—	7
Machinists	4 143	4 138	—	23	664	659	—	—
Metal craftsmen, except mechanics and machinists	11 177	11 163	9	26	2 036	2 030	—	6
Carpenters	8 836	8 826	7	19	2 046	2 046	—	—
Construction craftsmen, except carpenters	17 495	17 461	25	72	2 709	2 702	7	—
Other craftsmen	35 541	35 418	76	124	5 599	5 599	—	19
Operatives, except transport	120 144	119 715	310	636	22 435	22 410	20	34
Durable goods manufacturing	80 848	80 548	226	414	14 751	14 726	20	28
Nondurable goods manufacturing	20 740	20 660	58	149	4 283	4 283	—	—
Nonmanufacturing industries	18 556	18 507	26	73	3 401	3 401	—	—
Transport equipment operatives	25 463	25 401	42	90	5 834	5 829	5	9
Truck drivers	14 264	14 231	28	53	3 153	3 153	—	—
Other transport equipment operatives	11 199	11 170	14	37	2 681	2 676	5	9
Laborers, except farm	25 576	25 424	122	180	4 640	4 619	17	—
Construction laborers	4 452	4 416	31	53	901	888	13	—
Freight, stock, and material handlers	10 732	10 692	25	73	1 815	1 807	4	—
Other laborers, except farm	10 392	10 316	66	54	1 924	1 924	—	—
Farmers and farm managers	4 834	4 815	12	7	38 963	38 926	29	59
Farm laborers and farm foremen	6 325	6 260	35	211	6 440	6 416	20	78
Service workers, except private household <sup>1</sup>	53 946	53 543	296	243	10 395	10 360	20	15
Cleaning service workers	12 088	11 983	86	46	2 369	2 364	5	—
Food service workers	19 382	19 271	64	93	3 771	3 761	—	—
Health service workers	7 593	7 514	65	42	1 679	1 675	4	—
Personal service workers	7 513	7 473	26	30	1 327	1 321	6	7
Protective service workers	4 251	4 212	39	26	602	597	5	—
Private household workers	5 133	5 060	49	7	1 353	1 317	36	14
<b>Female</b>	<b>185 556</b>	<b>184 651</b>	<b>558</b>	<b>861</b>	<b>41 839</b>	<b>41 723</b>	<b>89</b>	<b>127</b>
Professional, technical, and kindred workers	21 675	21 527	90	108	5 626	5 611	5	28
Nurses	4 109	4 096	6	15	944	944	—	6
Health workers, except nurses	1 316	1 296	4	9	259	259	—	6
Teachers, elementary and secondary schools	9 835	9 794	36	34	3 069	3 069	—	16
Technicians, except health	705	705	—	12	88	88	—	—
Other professional workers	5 710	5 636	44	38	1 266	1 251	5	—
Managers and administrators, except farm	5 957	5 944	4	7	1 094	1 090	4	—
Sales workers	12 218	12 173	23	44	2 395	2 393	—	—
Retail trade	10 649	10 612	15	37	2 147	2 145	—	—
Other than retail trade	1 569	1 561	8	7	248	248	—	—
Clerical and kindred workers	53 782	53 618	106	214	11 501	11 477	19	31
Bookkeepers	8 418	8 399	10	15	2 200	2 200	—	7
Secretaries, stenographers, and typists	17 972	17 925	30	68	3 823	3 812	11	8
Other clerical workers	27 392	27 294	66	131	5 478	5 465	8	16
Craftsmen, foremen, and kindred workers	5 669	5 649	15	—	1 009	1 009	—	7
Operatives, except transport	42 191	41 993	124	235	7 661	7 646	15	19
Durable goods manufacturing	26 926	26 788	85	127	4 654	4 639	15	13
Nondurable goods manufacturing	10 711	10 665	33	75	2 170	2 170	—	—
Nonmanufacturing industries	4 554	4 540	6	33	837	837	—	6
Transport equipment operatives	825	820	—	—	360	360	—	—
Laborers, except farm	2 964	2 949	4	23	538	538	—	—
Farmers and farm managers	173	169	—	7	1 671	1 671	—	—
Farm laborers and farm foremen	784	759	5	79	1 394	1 394	—	13
Service workers, except private household <sup>1</sup>	34 333	34 138	138	137	7 258	7 238	10	15
Cleaning service workers	3 565	3 547	18	—	797	797	—	—
Food service workers	15 963	15 912	22	74	3 368	3 358	—	—
Health service workers	7 006	6 927	65	42	1 549	1 545	4	—
Personal service workers	5 510	5 491	10	21	1 023	1 017	6	7
Protective service workers	165	158	7	—	5	5	—	—
Private household workers	4 985	4 912	49	7	1 332	1 296	36	14
<b>EMPLOYED PERSONS 14 AND 15 YEARS OLD</b>								
<b>Male</b>	<b>3 897</b>	<b>3 897</b>	<b>—</b>	<b>23</b>	<b>1 447</b>	<b>1 443</b>	<b>4</b>	<b>—</b>
Sales workers	831	831	—	—	—	—	—	—
Other white-collar workers	150	150	—	—	51	51	—	—
Blue-collar workers	1 364	1 364	—	8	330	330	—	—
Farm workers	576	576	—	7	909	909	—	—
Service workers, including private household	976	976	—	8	157	153	4	—
<b>Female</b>	<b>2 076</b>	<b>2 065</b>	<b>11</b>	<b>15</b>	<b>631</b>	<b>631</b>	<b>—</b>	<b>10</b>
White-collar workers	489	482	7	—	106	106	—	—
Blue-collar workers	183	183	—	—	55	55	—	—
Farm workers	25	25	—	8	133	133	—	10
Service workers, except private household	993	989	4	7	205	205	—	—
Private household workers	386	386	—	—	132	132	—	—

<sup>1</sup>Includes allocated cases not shown separately.

Table 55. Industry of Employed Persons by Race, for Urban and Rural Residence: 1970

[Data based on sample, see text. For meaning of symbols, see text]

The State	The State				Urban			
	Total	White	Negro	Persons of Spanish language	Total	White	Negro	Persons of Spanish language
<b>EMPLOYED PERSONS 16 YEARS OLD AND OVER</b>								
Total	2 016 365	1 890 498	121 410	21 185	1 334 813	1 211 328	119 802	18 284
Agriculture, forestry, and fisheries	68 446	67 657	719	462	8 087	7 452	614	67
Mining	7 339	7 184	150	36	2 695	2 560	135	14
Construction	107 349	102 374	4 761	699	62 293	57 483	4 641	557
Manufacturing	723 205	675 859	46 095	10 748	469 166	422 666	45 500	9 620
Furniture and lumber and wood products	31 173	30 464	681	206	16 139	15 468	649	147
Primary metal industries	103 533	87 489	15 761	5 824	81 790	65 853	15 675	5 713
Fabricated metal industries (including not specified metal)	59 221	55 983	3 120	601	37 496	34 416	3 003	480
Machinery, except electrical	70 895	68 226	2 571	358	43 588	40 995	2 520	265
Electrical machinery, equipment, and supplies	112 473	106 776	5 534	685	68 141	62 563	5 470	569
Motor vehicles and other transportation equipment	111 476	104 490	6 827	768	69 338	62 433	6 778	579
Other durable goods	63 441	59 027	4 271	684	39 282	34 941	4 211	570
Food and kindred products	36 280	34 330	1 930	457	22 944	21 012	1 912	325
Textile mill and other fabricated textile products	14 160	13 515	586	188	8 505	7 876	577	180
Printing, publishing, and allied industries	31 088	30 202	827	198	21 731	20 882	805	151
Chemical and allied products	27 558	26 020	1 465	172	20 313	18 817	1 434	165
Other nondurable goods (incl. not specified manufacturing industries)	61 907	59 337	2 522	607	39 899	37 410	2 466	476
Railroads and railway express service	21 905	20 918	939	372	16 007	15 048	920	347
Trucking service and warehousing	31 217	30 203	953	152	19 798	18 805	937	127
Other transportation	11 725	10 938	761	90	7 868	7 086	756	84
Communications	23 440	22 199	1 217	160	17 507	16 293	1 196	129
Utilities and sanitary services	30 441	28 607	1 815	222	21 192	19 382	1 795	173
Wholesale trade	72 654	69 801	2 741	558	52 153	49 363	2 720	463
Food, bakery, and dairy stores	46 069	44 535	1 492	414	31 727	30 214	1 477	382
Eating and drinking places	60 995	57 428	3 361	555	43 429	39 905	3 350	454
General merchandise retailing	54 698	52 043	2 566	533	41 456	38 858	2 529	462
Motor vehicles retailing and service stations	46 973	45 498	1 407	286	29 780	28 348	1 381	240
Other retail trade	104 263	100 244	3 821	784	72 861	68 894	3 796	701
Banking and credit agencies	31 364	30 275	1 047	190	22 877	21 806	1 033	180
Insurance, real estate, and other finance	52 016	49 659	2 289	524	40 971	38 623	2 285	492
Business services	19 423	18 300	1 094	157	15 098	13 988	1 081	157
Repair services	22 842	21 665	1 129	169	14 916	13 753	1 124	147
Other personal services	21 623	16 190	5 377	133	14 907	9 569	5 296	90
Entertainment and recreation services	56 151	49 715	6 261	483	40 522	34 188	6 179	391
Hospitals	10 740	10 100	605	51	8 111	7 471	605	30
Health services, except hospitals	62 802	53 961	8 573	704	47 058	38 312	8 502	633
Elementary and secondary schools and colleges	35 959	33 394	2 386	318	25 045	22 578	2 345	263
Government	149 577	141 297	7 396	1 335	104 713	96 660	7 268	1 181
Private	107 157	100 891	5 700	967	73 396	67 295	5 609	847
Other education and kindred services	42 420	40 406	1 696	368	31 317	29 365	1 659	334
Welfare, religious, and nonprofit membership organizations	6 974	6 593	356	71	5 387	5 024	338	49
Legal, engineering, and miscellaneous professional services	27 926	25 813	2 062	185	21 107	19 013	2 046	178
Public administration	32 816	30 783	1 952	249	25 116	23 102	1 938	209
Male	75 433	67 265	8 085	545	52 966	44 884	8 015	464
Male	1 278 128	1 207 641	67 838	14 770	823 971	754 845	66 877	12 857
Agriculture, forestry, and fisheries	61 751	61 254	457	332	6 505	6 133	357	47
Mining	6 945	6 800	140	36	2 455	2 330	125	14
Construction	101 065	96 245	4 617	654	57 896	53 241	4 497	524
Manufacturing	541 962	505 221	35 894	9 092	356 339	320 127	35 508	8 226
Furniture and lumber and wood products	21 934	21 495	422	147	11 092	10 691	390	107
Primary metal industries	93 018	78 406	14 360	5 480	73 728	59 207	14 280	5 369
Fabricated metal industries (including not specified metal)	45 228	42 686	2 449	525	29 048	26 588	2 392	430
Machinery, except electrical	60 451	58 208	2 175	313	36 903	34 717	2 134	227
Electrical machinery, equipment, and supplies	65 545	63 188	2 278	419	40 156	37 850	2 256	350
Motor vehicles and other transportation equipment	97 711	91 398	6 173	618	60 737	54 488	6 133	467
Other durable goods	45 501	42 161	3 234	526	28 445	25 149	3 198	455
Food and kindred products	27 815	26 276	1 523	323	17 761	16 229	1 516	227
Textile mill and other fabricated textile products	3 172	3 058	114	25	2 113	2 003	110	25
Printing, publishing, and allied industries	20 124	19 643	467	151	14 149	13 686	458	111
Chemical and allied products	20 532	19 456	1 034	126	14 945	13 902	1 007	119
Other nondurable goods (incl. not specified manufacturing industries)	40 931	39 246	1 665	439	27 262	25 617	1 634	339
Railroads and railway express service	20 630	19 727	855	353	14 942	14 067	836	328
Trucking service and warehousing	27 385	26 491	833	139	17 021	16 148	817	114
Other transportation	8 893	8 220	652	77	5 877	5 209	647	71
Communications	11 985	11 537	448	89	8 596	8 159	437	65
Utilities and sanitary services	25 717	24 127	1 575	195	17 852	16 279	1 562	146
Wholesale trade	56 129	53 886	2 155	409	40 125	37 927	2 139	334
Food, bakery, and dairy stores	26 184	25 292	871	228	18 445	17 568	856	209
Eating and drinking places	20 044	19 025	918	201	15 176	14 173	918	180
General merchandise retailing	15 383	14 641	722	144	11 871	11 141	710	137
Motor vehicles retailing and service stations	41 956	40 588	1 304	286	26 539	25 210	1 278	240
Other retail trade	55 248	53 391	1 769	370	37 111	35 288	1 744	324
Banking and credit agencies	11 577	11 263	300	86	8 925	8 623	288	80
Insurance, real estate, and other finance	26 909	25 976	915	274	21 107	20 174	915	256
Business services	10 767	10 122	626	80	8 207	7 562	626	80
Repair services	19 922	18 962	912	139	12 777	11 831	907	117
Other personal services	1 481	1 192	273	21	939	658	265	6
Entertainment and recreation services	17 439	15 810	1 581	164	12 679	11 091	1 540	129
Hospitals	6 800	6 371	405	47	5 067	4 638	405	26
Health services, except hospitals	11 871	10 393	1 389	121	8 968	7 501	1 382	99
Elementary and secondary schools and colleges	9 095	8 663	349	75	6 956	6 556	344	62
Government	59 704	57 108	2 051	581	42 146	39 638	2 012	534
Private	43 087	41 143	1 611	431	29 746	27 859	1 594	389
Other education and kindred services	16 617	15 965	440	150	12 400	11 779	418	145
Welfare, religious, and nonprofit membership organizations	1 799	1 680	114	29	1 403	1 297	101	13
Legal, engineering, and miscellaneous professional services	14 704	13 725	938	91	10 863	9 894	931	84
Public administration	15 435	14 850	546	99	12 429	11 844	546	90
Male	49 348	45 081	4 229	358	34 755	30 538	4 184	320
Female	1 278 128	1 207 641	67 838	14 770	823 971	754 845	66 877	12 857
Agriculture	2 052	2 041	11	25	2 765	2 664	11	—
Nonagriculture industries	20 759	19 609	1 123	282	14 485	13 350	1 108	259
Male	15 365	14 556	799	163	10 021	9 216	795	140
Agriculture	1 837	1 833	4	7	2 54	250	4	—
Nonagriculture industries	13 528	12 723	795	156	9 767	8 966	791	140
<b>EMPLOYED PERSONS 14 AND 15 YEARS OLD</b>								
Total	22 811	21 650	1 134	307	14 760	13 614	1 119	259
Agriculture	2 052	2 041	11	25	2 765	2 664	11	—
Nonagriculture industries	20 759	19 609	1 123	282	14 485	13 350	1 108	259
Male	15 365	14 556	799	163	10 021	9 216	795	140
Agriculture	1 837	1 833	4	7	2 54	250	4	—
Nonagriculture industries	13 528	12 723	795	156	9 767	8 966	791	140

Table 55. Industry of Employed Persons by Race, for Urban and Rural Residence: 1970—Continued

[Data based on sample, see text. For meaning of symbols, see text]

The State	Rural nonfarm				Rural farm			
	Total	White	Negro	Persons of Spanish language	Total	White	Negro	Persons of Spanish language
<b>EMPLOYED PERSONS 16 YEARS OLD AND OVER</b>								
<b>Total</b>	<b>539 123</b>	<b>537 019</b>	<b>1 398</b>	<b>2 561</b>	<b>142 429</b>	<b>142 151</b>	<b>210</b>	<b>340</b>
Agriculture, forestry, and fisheries	13 826	13 733	56	258	46 533	46 472	49	137
Mining	4 062	4 042	15	22	593	582	—	—
Construction	37 620	37 470	105	135	7 436	7 421	15	7
Manufacturing	216 730	215 959	555	1 053	37 309	37 234	40	75
Furniture and lumber and wood products	12 362	12 324	32	59	2 672	2 672	—	—
Primary metal industries	19 236	19 139	76	103	2 507	2 497	10	8
Fabricated metal industries (including not specified metal)	18 785	18 634	110	111	2 940	2 933	7	10
Machinery, except electrical	23 154	23 083	46	86	4 153	4 148	5	7
Electrical machinery, equipment, and supplies	38 686	38 580	61	110	5 646	5 633	3	6
Motor vehicles and other transportation equipment	35 451	35 380	49	67	6 687	6 677	—	20
Other durable goods	20 515	20 447	55	114	3 644	3 639	5	—
Food and kindred products	10 846	10 828	18	115	2 490	2 490	—	17
Textile mill and other fabricated textile products	4 622	4 611	9	8	1 033	1 028	—	—
Printing, publishing, and allied industries	8 112	8 075	22	40	1 245	1 245	—	7
Chemical and allied products	6 308	6 275	27	7	937	928	4	—
Other nondurable goods (incl. not specified manufacturing industries)	18 653	18 583	50	131	3 355	3 344	6	—
Railroads and railway express service	5 196	5 173	14	25	702	697	5	—
Trucking service and warehousing	9 805	9 784	16	25	1 614	1 614	—	—
Other transportation	2 777	2 772	5	6	1 080	1 080	—	—
Communications	5 235	5 208	26	21	698	698	—	5
Utilities and sanitary services	7 975	7 956	15	42	1 274	1 269	5	7
Wholesale trade	17 229	17 179	17	81	3 272	3 259	4	14
Food, bakery, and dairy stores	12 423	12 406	11	26	1 919	1 915	4	6
Eating and drinking places	15 481	15 438	11	101	2 085	2 085	—	—
General merchandise retailing	11 308	11 254	34	71	1 934	1 931	3	—
Motor vehicles retailing and service stations	15 214	15 171	26	46	1 979	1 979	—	—
Other retail trade	26 015	25 965	25	74	5 387	5 385	—	9
Banking and credit agencies	7 116	7 098	14	10	1 371	1 371	—	—
Insurance, real estate, and other finance	9 368	9 359	4	24	1 677	1 677	—	8
Business services	3 744	3 731	13	—	581	581	—	—
Repair services	6 887	6 873	5	22	1 039	1 039	—	—
Private households	5 324	5 270	40	29	1 392	1 351	41	14
Other personal services	13 421	13 319	82	85	2 208	2 208	—	7
Entertainment and recreation services	2 240	2 240	—	21	389	389	—	—
Hospitals	12 965	12 874	67	51	2 779	2 775	4	20
Health services, except hospitals	9 066	8 972	37	55	1 848	1 844	4	—
Elementary and secondary schools and colleges	36 152	35 941	122	131	8 712	8 696	6	23
Government	27 116	26 967	85	97	6 645	6 629	6	23
Private	9 036	8 974	37	34	2 067	2 067	—	—
Other education and kindred services	1 311	1 298	13	22	276	271	5	—
Welfare, religious, and nonprofit membership organizations	6 106	6 091	12	7	713	709	4	—
Legal, engineering, and miscellaneous professional services	6 360	6 341	14	32	1 340	1 340	—	8
Public administration	18 167	18 102	49	81	4 300	4 279	21	—
<b>Male</b>	<b>353 567</b>	<b>352 368</b>	<b>840</b>	<b>1 700</b>	<b>100 590</b>	<b>100 428</b>	<b>121</b>	<b>213</b>
Agriculture, forestry, and fisheries	12 191	12 127	51	161	43 055	42 994	49	124
Mining	3 930	3 910	15	22	560	560	—	—
Construction	36 036	35 886	105	128	7 133	7 118	15	—
Manufacturing	158 696	158 202	371	811	26 927	26 892	15	55
Furniture and lumber and wood products	8 975	8 937	32	40	1 867	1 867	—	—
Primary metal industries	17 086	17 005	70	103	2 204	2 194	10	8
Fabricated metal industries (including not specified metal)	14 031	13 949	57	85	2 149	2 149	—	10
Machinery, except electrical	19 932	19 880	36	79	3 616	3 611	5	7
Electrical machinery, equipment, and supplies	22 113	22 072	22	69	3 276	3 266	—	—
Motor vehicles and other transportation equipment	31 131	31 077	40	145	5 843	5 833	—	6
Other durable goods	14 563	14 519	36	71	2 493	2 493	—	—
Food and kindred products	8 125	8 118	7	79	1 929	1 929	—	17
Textile mill and other fabricated textile products	899	895	4	—	160	160	—	—
Printing, publishing, and allied industries	5 337	5 319	9	33	638	638	—	7
Chemical and allied products	4 861	4 828	27	7	726	726	—	—
Other nondurable goods (incl. not specified manufacturing industries)	11 643	11 603	31	100	2 026	2 026	—	—
Railroads and railway express service	5 003	4 980	14	25	685	680	5	—
Trucking service and warehousing	8 915	8 894	16	25	1 449	1 449	—	—
Other transportation	2 197	2 192	5	6	819	819	—	—
Communications	3 049	3 038	19	11	340	340	—	5
Utilities and sanitary services	6 862	6 850	8	42	1 003	998	5	7
Wholesale trade	13 488	13 456	12	68	2 516	2 503	4	7
Food, bakery, and dairy stores	6 849	6 838	11	19	890	886	4	—
Eating and drinking places	4 369	4 353	—	21	499	499	—	—
General merchandise retailing	3 128	3 119	9	7	384	381	3	—
Motor vehicles retailing and service stations	13 708	13 669	26	46	1 709	1 709	—	—
Other retail trade	15 034	15 000	25	46	3 103	3 103	—	—
Banking and credit agencies	2 347	2 335	12	6	305	305	—	—
Insurance, real estate, and other finance	5 106	5 106	—	18	696	696	—	—
Business services	2 224	2 224	—	—	336	336	—	—
Repair services	6 233	6 219	5	22	912	912	—	—
Private households	450	447	3	15	92	87	5	—
Other personal services	4 236	4 195	41	35	524	524	—	—
Entertainment and recreation services	1 497	1 497	—	21	236	236	—	—
Hospitals	2 488	2 477	7	14	415	415	—	8
Health services, except hospitals	1 857	1 825	5	13	282	282	—	—
Elementary and secondary schools and colleges	15 039	14 951	39	40	2 519	2 519	—	7
Government	11 380	11 323	17	35	1 961	1 961	—	7
Private	3 659	3 628	22	5	558	558	—	—
Other education and kindred services	361	348	13	16	35	35	—	—
Welfare, religious, and nonprofit membership organizations	3 558	3 552	3	7	283	279	4	—
Legal, engineering, and miscellaneous professional services	2 725	2 725	—	7	281	281	—	—
Public administration	11 991	11 953	33	38	2 602	2 590	12	—
<b>EMPLOYED PERSONS 14 AND 15 YEARS OLD</b>								
<b>Total</b>	<b>5 973</b>	<b>5 962</b>	<b>11</b>	<b>38</b>	<b>2 078</b>	<b>2 074</b>	<b>4</b>	<b>10</b>
Agriculture	693	693	—	15	1 084	1 084	—	10
Nonagriculture industries	5 280	5 269	11	23	994	990	4	—
<b>Male</b>	<b>3 897</b>	<b>3 897</b>	<b>—</b>	<b>23</b>	<b>1 447</b>	<b>1 443</b>	<b>4</b>	<b>—</b>
Agriculture	644	644	—	7	939	939	—	—
Nonagriculture industries	3 253	3 253	—	16	508	504	4	—



Table 56. Weeks Worked, Class of Worker, Last Occupation of the Experienced Unemployed, and Labor Mobility, by Race, for Urban and Rural Residence: 1970

[Data based on sample, see text. For minimum base for derived figures (percent, median, etc.) and meaning of symbols, see text]

The State	The State				Urban			
	Total	White	Negro	Persons of Spanish language	Total	White	Negro	Persons of Spanish language
<b>WORKERS IN 1969 BY WEEKS WORKED</b>								
<b>Male, 16 years old and over</b>	1 446 374	1 362 641	80 674	16 479	936 896	856 172	78 145	14 237
50 to 52 weeks	988 935	939 555	47 644	10 517	630 998	582 794	46 736	9 134
27 to 49 weeks	277 150	254 103	22 209	3 793	183 412	161 555	21 545	3 258
26 weeks or less	180 289	168 983	10 821	2 169	122 486	112 223	9 864	1 845
<b>Male, 16 to 24 years old</b>	319 425	300 586	18 138	4 096	223 546	205 985	16 950	3 500
50 to 52 weeks	115 685	109 770	5 740	1 501	76 875	71 161	5 548	1 289
Median weeks worked	40.7	40.8	39.5	39.8	39.1	38.9	41.0	39.8
<b>Male, 25 to 64 years old</b>	1 048 304	987 016	59 059	12 070	669 021	609 315	57 837	10 496
50 to 52 weeks	838 438	796 600	40 343	8 910	533 325	492 424	39 662	7 758
27 to 49 weeks	176 503	160 054	15 842	2 623	114 024	98 028	15 475	2 272
26 weeks or less	33 363	30 362	2 874	537	21 672	18 863	2 700	466
<b>Male, 65 years old and over</b>	78 645	75 039	3 477	313	44 329	40 872	3 358	241
Median weeks worked	47.6	47.4	48.9	43.0	49.1	49.1	49.0	45.9
<b>Female, 16 years old and over</b>	946 424	876 845	67 241	8 638	653 740	585 449	66 431	7 277
50 to 52 weeks	403 878	375 217	27 823	2 965	279 104	250 958	27 461	2 570
27 to 49 weeks	268 217	245 018	22 331	2 636	163 336	163 617	22 039	2 219
26 weeks or less	274 329	256 610	17 087	3 037	188 300	170 874	16 931	2 488
<b>Female, 16 to 24 years old</b>	260 540	242 330	17 618	3 410	191 673	173 756	17 429	2 949
50 to 52 weeks	64 003	59 478	4 436	794	45 827	41 352	4 390	708
27 to 49 weeks	72 884	67 141	5 531	980	54 277	48 958	5 444	836
26 weeks or less	123 653	115 711	7 651	1 636	91 269	83 446	7 595	1 405
<b>Female, 25 to 39 years old</b>	257 463	233 765	22 754	3 218	169 378	146 093	22 510	2 629
50 to 52 weeks	109 182	98 413	10 445	1 229	72 808	62 224	10 317	1 045
27 to 49 weeks	75 693	67 789	7 529	1 005	50 367	42 593	7 469	825
26 weeks or less	72 588	67 563	4 780	984	46 203	41 276	4 724	759
<b>Female, 40 to 59 years old</b>	334 001	311 094	22 256	1 877	227 384	204 940	21 970	1 582
50 to 52 weeks	187 802	176 225	11 208	891	129 360	118 025	11 046	773
27 to 49 weeks	92 640	84 956	7 478	618	62 836	55 312	7 388	534
26 weeks or less	53 559	49 913	3 570	368	35 188	31 603	3 536	275
<b>Female, 60 years old and over</b>	94 420	89 656	4 613	133	65 305	60 660	4 522	117
Median weeks worked	48.4	48.5	45.8	43.6	49.3	49.5	46.0	39.4
<b>CLASS OF WORKER</b>								
<b>Male employed, 16 years old and over</b>	1 278 128	1 207 641	67 838	14 770	823 971	754 845	66 877	12 857
Private wage and salary workers	1 024 202	966 687	55 586	12 984	685 422	628 899	54 858	11 371
Employee of own corporation	20 333	20 094	213	85	13 245	13 010	209	55
Federal government workers	34 651	30 553	4 054	223	22 986	18 969	3 978	184
State government workers	33 810	31 835	1 602	365	22 576	20 681	1 561	320
Local government workers	61 432	56 892	4 440	662	43 397	38 899	4 419	586
Self-employed workers	120 432	118 114	2 115	530	48 618	46 461	2 025	390
Unpaid family workers	3 601	3 560	41	6	972	936	36	6
<b>Female employed, 16 years old and over</b>	738 237	682 857	53 572	6 415	510 842	456 483	52 925	5 427
Private wage and salary workers	576 628	535 823	39 462	5 166	403 494	363 402	39 030	4 351
Employee of own corporation	3 874	3 806	63	21	2 769	2 710	59	21
Federal government workers	21 092	16 963	4 084	145	14 611	10 551	4 024	124
State government workers	30 840	27 465	3 139	197	22 306	19 057	3 039	133
Local government workers	73 796	67 980	5 707	709	50 014	44 291	5 651	649
Self-employed workers	27 936	26 835	1 044	151	16 585	15 499	1 044	123
Unpaid family workers	7 945	7 791	136	47	3 832	3 683	136	47
<b>Male employed, in agriculture</b>	61 524	61 027	457	332	6 413	6 041	357	47
Wage and salary workers	16 237	15 935	288	261	4 159	3 924	235	41
Self-employed workers	43 278	43 087	165	71	1 946	1 813	118	6
Unpaid family workers	2 009	2 005	4	-	308	304	4	-
<b>Female employed, in agriculture</b>	6 638	6 351	257	130	1 559	1 301	252	20
Wage and salary workers	3 125	2 938	161	123	1 187	1 025	156	20
Self-employed workers	2 152	2 052	96	7	282	186	96	-
Unpaid family workers	1 361	1 361	-	-	90	90	-	-
<b>LAST OCCUPATION OF EXPERIENCED UNEMPLOYED</b>								
<b>Male, 16 years old and over<sup>1</sup></b>	40 621	35 917	4 647	544	27 826	23 177	4 601	472
Professional, technical, and managerial workers	2 588	2 470	114	50	1 961	1 849	108	43
Sales workers	1 288	1 241	47	12	1 015	968	47	12
Clerical and kindred workers	1 824	1 607	212	-	1 418	1 201	212	-
Craftsmen, foremen, and kindred workers	9 138	8 439	689	66	5 762	5 075	683	59
Operatives, including transport	13 598	11 875	1 713	184	9 083	7 383	1 690	161
Laborers, except farm	7 037	5 909	1 119	125	4 894	3 766	1 119	121
Farm workers	927	921	6	31	319	313	6	6
Service workers, including private household	3 907	3 198	690	69	3 116	2 421	679	63
<b>Female, 16 years old and over<sup>1</sup></b>	39 877	34 798	4 972	555	27 674	22 670	4 927	491
Professional, technical, and managerial workers	2 090	1 827	252	45	1 512	1 255	252	37
Sales workers	2 686	2 497	184	21	2 126	1 937	184	21
Clerical and kindred workers	8 165	7 241	903	107	6 279	5 355	903	82
Operatives, including transport	14 804	13 184	1 576	176	8 899	7 315	1 554	160
Other blue-collar workers	2 319	2 061	244	26	1 492	1 244	239	26
Farm workers	164	145	12	19	62	47	8	12
Service workers, except private household	7 141	5 898	1 243	145	5 432	4 199	1 233	137
Private household workers	1 137	781	351	10	866	519	347	10
<b>14 AND 15 YEARS OLD - WORKED IN 1969</b>								
<b>Male, 14 and 15 years old</b>	26 304	24 764	1 513	378	16 099	14 573	1 499	301
Farm occupations	4 400	4 382	18	78	730	718	12	57
Nonfarm occupations	21 904	20 382	1 495	300	15 369	13 855	1 487	244
<b>Female, 14 and 15 years old</b>	11 519	10 854	637	204	6 895	6 237	630	150
Farm occupations	682	682	-	33	115	115	-	5
Nonfarm occupations	10 837	10 172	637	171	6 780	6 122	630	145
<b>LABOR MOBILITY FOR SELECTED GROUPS<sup>2</sup></b>								
<b>Male, 30 to 49 years old in 1970</b>	578 487	541 313	35 763	7 749	366 835	330 689	34 956	6 707
Nonworker in 1965, nonworker in 1970	14 450	11 830	2 540	145	9 861	7 471	2 334	126
Nonworker in 1965, worker in 1970	29 355	25 315	3 806	463	19 643	15 659	3 755	440
Worker in 1965, nonworker in 1970	19 809	17 381	2 342	350	12 853	10 624	2 152	289
<b>Female, 16 to 44 years old in 1965, no own children under 6 years old in 1965</b>	570 146	530 321	37 682	6 597	386 601	347 627	37 221	5 737
With own children under 5 years in 1970	140 801	132 181	8 065	2 384	92 756	84 306	8 004	2 083
Worker in 1965	61 844	58 591	3 083	878	40 967	37 783	3 060	799
Nonworker in 1970	38 565	37 564	893	610	25 239	24 280	883	553
No own children under 5 years in 1970	429 345	398 140	29 617	4 213	293 845	263 321	29 217	3 674
Worker in 1965	199 507	184 830	14 166	1 686	138 203	123 819	13 992	1 393
Nonworker in 1970	32 215	29 784	2 289	367	21 718	19 346	2 346	313
<b>Female, 21 to 49 in 1970, with own children 6 to 10, no own children under 6</b>	181 539	168 740	12 294	2 361	113 500	100 957	12 172	2 010
Worker in 1965	125 920	119 182	6 356	1 784	77 261	70 691	6 302	1 554
Worker in 1970	41 243	38 620	2 527	391	25 267	22 695	2 514	321
Worker in 1965, worker in 1970	44 025	39 046	4 885	455	28 836	23 932	4 830	386

<sup>1</sup>Includes persons who last worked more than 10 years ago, not shown separately. <sup>2</sup>The concept "worker" includes the employed plus members of the Armed Forces.

Table 56. **Weeks Worked, Class of Worker, Last Occupation of the Experienced Unemployed, and Labor Mobility, by Race, for Urban and Rural Residence: 1970—Continued**

(Data based on sample, see text. For minimum base for derived figures (percent, median, etc.) and meaning of symbols, see text)

The State	Rural nonfarm				Rural farm			
	Total	White	Negro	Persons of Spanish language	Total	White	Negro	Persons of Spanish language
<b>WORKERS IN 1969 BY WEEKS WORKED</b>								
Male, 16 years old and over	394 631	391 799	2 396	2 023	114 847	114 670	133	219
50 to 52 weeks	276 566	275 506	833	1 237	81 371	81 255	75	146
27 to 49 weeks	75 160	74 412	625	483	18 578	18 536	39	52
26 weeks or less	42 905	41 881	938	303	14 898	14 879	19	21
Male, 16 to 24 years old	78 369	77 107	1 176	549	17 510	17 494	12	47
50 to 52 weeks	31 816	31 622	189	193	6 994	6 987	3	19
Median weeks worked	44.5	44.9	20.5	37.6	41.9	41.9	...	...
Male, 25 to 64 years old	297 445	296 010	1 115	1 408	81 838	81 691	107	166
50 to 52 weeks	237 550	236 708	623	1 031	67 563	67 468	58	121
27 to 49 weeks	50 882	50 466	333	319	11 597	11 560	34	32
26 weeks or less	9 013	8 836	159	58	2 678	2 663	15	13
Male, 65 years old and over	18 817	18 682	105	66	15 499	15 485	14	6
Median weeks worked	41.2	41.3	25.7	...	44.9	44.8	...	...
Female, 16 years old and over	237 808	236 662	709	1 197	54 876	54 734	101	164
50 to 52 weeks	101 419	100 964	321	366	23 355	23 295	41	29
27 to 49 weeks	66 829	66 397	261	348	15 052	15 004	31	69
26 weeks or less	69 560	69 301	127	483	16 469	16 435	29	66
Female, 16 to 24 years old	57 701	57 430	169	412	11 166	11 144	20	49
50 to 52 weeks	14 973	14 923	46	86	3 203	3 203	...	...
27 to 49 weeks	15 639	15 526	78	119	2 668	2 657	9	25
26 weeks or less	27 089	26 981	45	207	5 295	5 284	11	24
Female, 25 to 39 years old	75 940	75 556	230	501	12 145	12 116	14	88
50 to 52 weeks	31 285	31 111	122	161	5 089	5 078	6	23
27 to 49 weeks	21 840	21 715	60	143	3 486	3 481	...	...
26 weeks or less	22 815	22 730	48	197	3 570	3 557	8	28
Female, 40 to 59 years old	83 713	83 300	254	268	22 904	22 854	32	27
50 to 52 weeks	46 381	46 175	140	112	12 061	12 025	22	6
27 to 49 weeks	23 368	23 222	80	77	6 436	6 422	10	7
26 weeks or less	13 964	13 903	34	79	4 407	4 407	...	...
Female, 60 years old and over	20 454	20 376	56	16	8 661	8 620	35	...
Median weeks worked	45.9	46.0	...	...	37.3	37.3	...	...
<b>CLASS OF WORKER</b>								
Male employed, 16 years old and over	353 567	352 368	840	1 700	100 590	100 428	121	213
Private wage and salary workers	288 973	288 082	660	1 481	49 807	49 706	68	132
Employee of own corporation	5 729	5 725	4	30	1 359	1 359	...	...
Federal government workers	9 641	9 572	64	39	2 024	2 012	12	...
State government workers	9 494	9 414	41	45	1 740	1 740	...	...
Local government workers	14 401	14 359	21	54	3 634	3 634	...	...
Self-employed workers	30 312	30 195	54	81	41 502	41 458	36	59
Unpaid family workers	746	746	...	...	1 883	1 878	5	...
Female employed, 16 years old and over	185 556	184 651	558	861	41 839	41 723	89	127
Private wage and salary workers	144 794	144 156	374	710	28 340	28 265	58	105
Employee of own corporation	876	867	4	...	229	229	...	...
Federal government workers	5 286	5 239	37	21	1 195	1 173	22	...
State government workers	7 124	7 002	96	56	1 410	1 406	4	8
Local government workers	17 814	17 736	51	46	5 968	5 953	5	14
Self-employed workers	8 101	8 086	...	28	3 250	3 250	...	...
Unpaid family workers	2 437	2 432	...	...	1 676	1 676	...	...
Male employed, in agriculture	12 087	12 023	51	161	43 024	42 963	49	124
Wage and salary workers	7 139	7 096	33	155	4 939	4 915	20	65
Self-employed workers	4 757	4 736	18	6	36 575	36 538	29	59
Unpaid family workers	191	191	...	...	1 510	1 510	...	...
Female employed, in agriculture	1 610	1 581	5	97	3 469	3 469	...	...
Wage and salary workers	1 307	1 282	5	90	631	631	...	...
Self-employed workers	211	207	...	7	1 659	1 659	...	...
Unpaid family workers	92	92	...	...	1 179	1 179	...	...
<b>LAST OCCUPATION OF EXPERIENCED UNEMPLOYED</b>								
Male, 16 years old and over <sup>1</sup>	11 032	10 979	44	64	1 763	1 761	2	8
Professional, technical, and managerial workers	554	550	4	7	71	71	2	...
Sales workers	230	230	...	...	43	43	...	...
Clerical and kindred workers	364	364	...	...	42	42	...	...
Craftsmen, foremen, and kindred workers	2 908	2 896	6	7	468	468	...	...
Operatives, including transport	3 928	3 905	23	15	587	587	...	...
Laborers, except farm	1 885	1 885	...	...	261	261	...	...
Farm workers	410	410	...	25	195	195	...	...
Service workers, including private household	716	702	11	6	75	75	...	...
Female, 16 years old and over <sup>1</sup>	10 661	10 591	40	64	1 542	1 537	5	...
Professional, technical, and managerial workers	489	483	...	8	89	89	...	...
Sales workers	515	515	...	...	45	45	...	...
Clerical and kindred workers	1 659	1 659	...	25	233	233	...	...
Operatives, including transport	5 245	5 209	22	16	660	660	...	...
Other blue-collar workers	687	677	5	...	140	140	...	...
Farm workers	66	62	4	7	30	30	...	...
Service workers, except private household	1 523	1 518	5	8	186	181	5	...
Private household workers	212	203	4	...	59	59	...	...
<b>14 AND 15 YEARS OLD—WORKED IN 1969</b>								
Male, 14 and 15 years old	7 425	7 415	10	71	2 780	2 776	4	6
Farm occupations	1 875	1 869	6	15	1 789	1 789	...	...
Nonfarm occupations	5 550	5 546	4	56	991	987	4	...
Female, 14 and 15 years old	3 532	3 525	7	34	1 092	1 092	...	...
Farm occupations	245	245	...	8	322	322	...	...
Nonfarm occupations	3 287	3 280	7	26	770	770	...	...
<b>LABOR MOBILITY FOR SELECTED GROUPS<sup>2</sup></b>								
Male, 30 to 49 years old in 1970	170 779	169 838	741	932	40 873	40 786	66	110
Nonworker in 1965, nonworker in 1970	3 820	3 593	206	19	769	766	...	...
Nonworker in 1965, worker in 1970	7 115	7 078	32	23	2 597	2 578	19	...
Worker in 1965, nonworker in 1970	6 023	5 836	178	61	933	921	12	...
Female, 16 to 44 years old in 1965, no own children under 6 years old in 1965	150 923	150 157	412	713	32 622	32 537	49	127
With own children under 5 years in 1970	42 139	41 988	51	261	5 906	5 887	10	40
Worker in 1965	18 413	18 344	23	79	2 464	2 464	...	...
Nonworker in 1970	11 577	11 535	10	57	1 749	1 749	...	...
No own children under 5 years in 1970	108 784	108 169	361	452	26 716	26 650	39	87
Worker in 1965	51 062	50 782	161	247	10 242	10 229	13	46
Nonworker in 1970	8 750	8 691	23	31	1 747	1 747	...	...
Female, 21 to 49 in 1970, with own children 6 to 10, no own children under 6	55 388	55 153	116	324	12 651	12 630	6	27
Nonworker in 1965	38 940	38 784	48	209	9 719	9 707	6	21
Worker in 1970	13 338	13 287	13	58	2 638	2 638	...	...
Worker in 1965, worker in 1970	12 928	12 862	55	69	2 261	2 252	...	...

<sup>1</sup>Includes persons who last worked more than 10 years ago, not shown separately.

<sup>2</sup>The concept "worker" includes the employed plus members of the Armed Forces.

Table 57. Income in 1969 of Families, Unrelated Individuals, and Persons by Race and Urban and Rural Residence: 1970

[Data based on sample, see text. For minimum base for derived figures (percent, median, etc.) and meaning of symbols, see text]

The State	The State				Urban			
	Total	White	Negro	Persons of Spanish language	Total	White	Negro	Persons of Spanish language
<b>INCOME OF FAMILIES AND UNRELATED INDIVIDUALS</b>								
<b>Families</b>								
Total	1 321 674	1 241 457	77 667	13 853	848 367	769 557	76 710	12 013
Less than \$1,000	22 558	18 989	3 470	361	13 908	10 396	3 433	299
\$1,000 to \$1,999	33 672	29 508	4 110	347	19 273	15 196	4 042	297
\$2,000 to \$2,999	46 714	41 983	4 618	472	28 236	23 625	4 531	389
\$3,000 to \$3,999	53 017	47 999	4 859	506	32 797	27 866	4 820	410
\$4,000 to \$4,999	58 156	53 026	4 997	579	36 537	31 481	4 946	509
\$5,000 to \$5,999	71 195	65 288	5 713	708	43 853	38 047	5 633	582
\$6,000 to \$6,999	79 360	73 675	5 492	998	49 105	43 522	5 421	894
\$7,000 to \$7,999	94 650	88 343	6 150	1 156	59 124	52 897	6 084	1 031
\$8,000 to \$8,999	105 212	98 946	6 066	1 459	65 753	59 570	6 012	1 248
\$9,000 to \$9,999	99 325	93 660	5 541	1 072	62 996	57 377	5 512	907
\$10,000 to \$11,999	196 128	186 548	9 307	2 205	125 404	115 964	9 218	1 936
\$12,000 to \$14,999	205 599	196 638	8 646	1 916	135 485	126 745	8 481	1 719
\$15,000 to \$24,999	209 511	201 333	7 762	1 727	142 972	134 951	7 656	1 503
\$25,000 to \$49,999	39 974	39 050	828	284	27 926	27 043	813	236
\$50,000 or more	6 603	6 471	108	63	4 877	4 877	108	53
Median income	\$9 970	\$10 100	\$7 906	\$9 318	\$10 201	\$10 428	\$7 909	\$9 383
Mean income	\$10 959	\$11 115	\$8 480	\$10 199	\$11 275	\$11 556	\$8 478	\$10 269
Mean income per family member	\$3 076	\$3 150	\$2 071	\$2 071	\$3 190	\$3 323	\$2 068	\$2 247
Index of income concentration	0.322	0.318	0.352	0.311	0.323	0.312	0.351	0.306
Families with female head	116 689	97 681	18 681	903	90 252	71 430	18 576	860
Mean income	\$6 358	\$6 634	\$4 894	\$5 072	\$6 361	\$6 738	\$4 888	\$5 157
<b>Unrelated individuals</b>								
Total	425 725	392 945	30 870	2 905	335 076	304 727	28 677	2 556
Less than \$1,000	99 189	89 158	9 335	798	76 196	67 769	7 788	656
\$1,000 to \$1,999	100 385	94 288	5 754	439	78 046	72 229	5 543	389
\$2,000 to \$2,999	52 702	49 126	3 319	375	41 370	37 994	3 156	348
\$3,000 to \$3,999	36 086	33 201	2 683	257	28 460	25 710	2 588	223
\$4,000 to \$4,999	28 394	26 091	2 220	161	22 528	20 267	2 184	133
\$5,000 to \$5,999	24 223	22 173	1 991	219	19 495	17 490	1 951	187
\$6,000 to \$6,999	20 445	18 865	1 526	163	16 688	15 163	1 490	151
\$7,000 to \$7,999	17 070	15 557	1 441	177	14 034	12 547	1 415	162
\$8,000 to \$8,999	13 799	12 636	1 133	99	11 100	9 941	1 129	99
\$9,000 to \$9,999	8 575	8 043	517	60	6 939	6 429	495	60
\$10,000 to \$11,999	11 608	11 042	528	101	9 384	8 823	523	92
\$12,000 to \$14,999	6 952	6 687	240	14	5 699	5 447	232	14
\$15,000 to \$24,999	4 668	4 531	112	35	3 781	3 644	112	35
\$25,000 to \$49,999	1 240	1 186	43	7	1 034	980	43	7
\$50,000 or more	389	361	28	7	322	294	28	7
Median income	\$2 252	\$2 265	\$2 104	\$2 575	\$2 321	\$2 325	\$2 319	\$2 670
Mean income	\$3 557	\$3 593	\$3 150	\$3 627	\$3 621	\$3 654	\$3 304	\$3 791
Index of income concentration	0.502	0.506	0.497	0.498	0.500	0.500	0.485	0.497
Female unrelated individuals	253 877	238 368	14 685	993	198 915	183 755	14 438	904
Mean income	\$3 012	\$3 054	\$2 348	\$2 083	\$3 079	\$3 138	\$2 351	\$2 007
All families and unrelated individuals	1 747 399	1 634 402	108 537	16 758	1 183 443	1 074 284	105 387	14 569
Median income	\$8 302	\$8 447	\$6 171	\$8 426	\$8 157	\$8 359	\$6 301	\$8 464
Mean income	\$9 156	\$9 307	\$6 964	\$9 059	\$9 108	\$9 315	\$7 070	\$9 133
<b>TYPE OF INCOME OF FAMILIES AND UNRELATED INDIVIDUALS</b>								
All families	1 321 674	1 241 457	77 667	13 853	848 367	769 557	76 710	12 013
With wage or salary income	1 167 103	1 095 165	69 674	13 005	763 375	692 590	68 879	11 272
Mean wage or salary income	\$10 182	\$10 293	\$8 447	\$9 678	\$10 488	\$10 694	\$8 444	\$9 774
With nonfarm self-employment income	137 837	134 084	3 505	900	78 756	75 174	3 404	723
Mean nonfarm self-employment income	\$7 460	\$7 513	\$5 176	\$9 079	\$8 240	\$8 373	\$5 188	\$9 934
With farm self-employment income	98 594	98 229	318	185	10 006	9 750	235	60
Mean farm self-employment income	\$3 115	\$3 116	\$3 228	\$2 192	\$2 060	\$2 022	\$3 601	...
With Social Security income	246 750	232 216	14 145	1 322	158 749	144 563	13 877	1 173
Mean Social Security income	\$1 722	\$1 734	\$1 522	\$1 824	\$1 759	\$1 781	\$1 519	\$1 834
With public assistance or public welfare income	31 650	23 111	8 457	534	24 074	15 596	8 426	519
Mean public assistance or public welfare income	\$945	\$878	\$1 128	\$1 096	\$967	\$880	\$1 129	\$1 095
With other income	434 165	421 816	11 497	2 679	294 316	282 307	11 290	2 316
Mean other income	\$1 880	\$1 884	\$1 726	\$1 436	\$2 011	\$2 022	\$1 735	\$1 374
All unrelated individuals	425 725	392 945	30 870	2 905	335 076	304 727	28 677	2 556
With wage or salary income	260 041	239 222	19 568	2 122	217 143	197 439	18 385	1 914
Mean wage or salary income	\$4 010	\$4 001	\$4 164	\$4 240	\$3 989	\$3 965	\$4 272	\$4 365
With nonfarm self-employment income	15 000	14 205	726	82	11 174	10 406	716	77
Mean nonfarm self-employment income	\$3 719	\$3 780	\$2 379	...	\$3 835	\$3 920	\$2 409	...
With farm self-employment income	9 112	9 009	84	13	2 367	2 284	77	...
Mean farm self-employment income	\$2 100	\$2 024	...	...	\$2 523	\$2 227	...	...
With Social Security income	148 531	141 124	7 123	289	104 106	96 927	6 954	275
Mean Social Security income	\$1 096	\$1 100	\$1 023	\$1 062	\$1 128	\$1 135	\$1 027	\$1 038
With public assistance or public welfare income	11 065	8 793	2 222	26	8 657	6 432	2 187	28
Mean public assistance or public welfare income	\$671	\$683	\$625	...	\$665	\$679	\$625	...
With other income	142 121	137 635	4 120	376	109 942	105 988	3 649	324
Mean other income	\$1 593	\$1 610	\$1 086	\$1 205	\$1 592	\$1 608	\$1 168	\$1 004
Per capita income of persons	\$3 093	\$3 164	\$2 130	\$2 283	\$3 211	\$3 335	\$2 143	\$2 328
<b>MEDIAN EARNINGS OF PERSONS IN EXPERIENCED CIVILIAN LABOR FORCE FOR SELECTED OCCUPATION GROUPS</b>								
Male, 16 years old and over with earnings <sup>1</sup>	\$7 899	\$7 986	\$6 660	\$7 614	\$8 019	\$8 171	\$6 672	\$7 703
Professional, managerial, and kindred workers	10 584	10 657	8 103	9 655	10 747	10 852	8 090	9 643
Craftsmen, foremen, and kindred workers	8 732	8 790	7 641	8 705	8 816	8 915	7 647	8 726
Operatives, including transport	7 402	7 439	6 997	7 286	7 418	7 481	7 009	7 410
Laborers, except farm	5 135	5 021	5 848	6 292	5 086	4 853	5 852	6 324
Farmers and farm managers	5 540	5 548	2 257	...	5 797	6 065	...	...
Form laborers, except unpaid, and farm foremen	2 504	2 518	1 045	2 424	2 436	2 529	948	...
Female, 16 years old and over with earnings <sup>1</sup>	\$3 623	\$3 644	\$3 382	\$3 189	\$3 663	\$3 702	\$3 378	\$3 291
Clerical and kindred workers	4 022	4 024	3 967	3 373	4 101	4 110	3 963	3 463
Operatives, including transport	4 191	4 220	3 825	3 525	4 224	4 280	3 818	3 538

<sup>1</sup>Includes persons in other occupation groups, not shown separately.

Table 57. Income in 1969 of Families, Unrelated Individuals, and Persons by Race and Urban and Rural Residence: 1970—Continued

[Data based on sample, see text. For minimum base for derived figures (percent, median, etc.) and meaning of symbols, see text]

The State	Rural nonfarm				Rural farm			
	Total	White	Negro	Persons of Spanish language	Total	White	Negro	Persons of Spanish language
<b>INCOME OF FAMILIES AND UNRELATED INDIVIDUALS</b>								
<b>Families</b>								
Total	371 104	369 878	825	1 652	102 203	102 022	132	188
Less than \$1,000	6 187	6 134	33	62	2 440	2 436	4	—
\$1,000 to \$1,999	10 413	10 341	53	45	3 996	3 981	15	5
\$2,000 to \$2,999	13 332	13 229	70	83	5 152	5 135	17	—
\$3,000 to \$3,999	13 890	13 817	34	72	6 340	6 326	5	24
\$4,000 to \$4,999	15 697	15 632	46	51	5 928	5 919	5	19
\$5,000 to \$5,999	20 306	20 226	63	116	7 046	7 025	17	10
\$6,000 to \$6,999	23 327	23 250	63	84	6 940	6 915	8	20
\$7,000 to \$7,999	28 646	28 566	66	118	6 893	6 893	—	7
\$8,000 to \$8,999	32 104	32 033	42	197	7 378	7 366	12	14
\$9,000 to \$9,999	29 875	29 838	26	150	6 471	6 462	3	15
\$10,000 to \$11,999	58 425	58 294	80	234	12 314	12 305	9	35
\$12,000 to \$14,999	57 746	57 551	143	175	12 389	12 363	22	22
\$15,000 to \$24,999	51 782	51 645	91	217	14 789	14 769	15	7
\$25,000 to \$49,999	8 263	8 222	15	38	3 785	3 785	—	10
\$50,000 or more	1 111	1 100	—	10	342	342	—	—
Median income	\$9 725	\$9 728	\$7 765	\$8 990	\$8 863	\$8 866	\$6 375	\$8 643
Mean income	\$10 394	\$10 397	\$8 793	\$9 769	\$10 183	\$10 187	\$8 016	\$9 453
Mean income per family member	\$2 856	\$2 857	\$2 362	\$1 996	\$2 900	\$2 902	\$2 016	\$1 895
Index of income concentration	0.308	0.308	0.372	0.338	0.374	0.374	0.392	0.342
Families with female head	22 345	22 168	105	43	4 092	4 083	—	—
Mean income	\$6 168	\$6 170	\$5 915	...	\$7 355	\$7 360	—	—
<b>Unrelated Individuals</b>								
Total	75 377	72 998	2 151	295	15 272	15 220	42	54
Less than \$1,000	19 821	18 234	1 530	114	3 177	3 160	17	28
\$1,000 to \$1,999	18 991	18 726	200	50	3 361	3 346	11	—
\$2,000 to \$2,999	9 159	8 959	163	27	2 173	2 173	—	—
\$3,000 to \$3,999	6 046	5 923	89	24	1 580	1 568	6	10
\$4,000 to \$4,999	4 710	4 668	36	20	1 156	1 156	—	8
\$5,000 to \$5,999	3 763	3 723	35	32	969	964	5	—
\$6,000 to \$6,999	3 113	3 058	36	12	653	653	—	—
\$7,000 to \$7,999	2 564	2 541	23	7	472	469	3	8
\$8,000 to \$8,999	2 261	2 257	4	—	438	438	—	—
\$9,000 to \$9,999	1 344	1 322	22	—	292	292	—	—
\$10,000 to \$11,999	1 744	1 739	5	9	480	480	—	—
\$12,000 to \$14,999	969	956	8	—	284	284	—	—
\$15,000 to \$24,999	708	708	—	—	179	179	—	—
\$25,000 to \$49,999	163	163	—	—	43	43	—	—
\$50,000 or more	21	21	—	—	15	15	—	—
Median income	\$1 941	\$1 975	\$703	\$1 670	\$2 505	\$2 508	...	...
Mean income	\$3 178	\$3 241	\$1 112	\$2 415	\$3 639	\$3 644	...	...
Index of income concentration	0.510	0.507	0.526	0.498	0.489	0.488	...	...
Female unrelated individuals	45 828	45 499	233	75	9 134	9 114	14	14
Mean income	\$2 676	\$2 681	\$2 036	...	\$3 060	\$3 057	...	...
All families and unrelated individuals	446 481	442 876	2 976	1 947	117 475	117 242	174	242
Median income	\$8 677	\$8 712	\$952	\$8 287	\$8 059	\$8 064	\$5 318	\$6 850
Mean income	\$9 176	\$9 217	\$3 241	\$8 655	\$9 332	\$9 338	\$6 568	\$7 898
<b>TYPE OF INCOME OF FAMILIES AND UNRELATED INDIVIDUALS</b>								
All families	371 104	369 878	825	1 652	102 203	102 022	132	188
With wage or salary income	329 558	328 537	699	1 562	74 170	74 038	96	171
Mean wage or salary income	\$9 892	\$9 894	\$8 934	\$9 204	\$8 312	\$8 315	...	\$7 672
With nonfarm self-employment income	43 889	43 748	76	148	15 170	15 140	25	29
Mean nonfarm self-employment income	\$6 786	\$6 780	...	\$6 365	\$5 390	\$5 395	...	...
With farm self-employment income	16 728	16 706	...	24	71 854	71 757	69	101
Mean farm self-employment income	\$2 161	\$2 162	...	...	\$3 403	\$3 405	...	\$2 838
With Social Security income	62 008	61 739	202	134	25 993	25 914	66	15
Mean Social Security income	\$1 677	\$1 678	\$1 594	\$1 814	\$1 603	\$1 601	...	...
With public assistance or public welfare income	6 448	6 396	56	15	1 128	1 119	5	—
Mean public assistance or public welfare income	\$881	\$879	...	...	\$838	\$840	...	...
With other income	103 230	102 937	182	317	36 501	36 454	25	46
Mean other income	\$1 486	\$1 485	\$1 194	\$1 732	\$1 514	\$1 515	...	...
All unrelated individuals	75 377	72 998	2 151	295	15 272	15 220	42	54
With wage or salary income	36 726	35 639	961	179	6 172	6 144	22	29
Mean wage or salary income	\$4 195	\$4 255	\$2 131	\$3 029	\$3 675	\$3 683	...	...
With nonfarm self-employment income	2 959	2 938	10	5	867	861	—	—
Mean nonfarm self-employment income	\$3 539	\$3 554	...	...	\$2 841	\$2 859	...	...
With farm self-employment income	1 664	1 655	4	7	5 081	5 068	3	6
Mean farm self-employment income	\$1 753	\$1 757	...	...	\$2 016	\$2 019	...	...
With Social Security income	35 147	34 936	158	10	9 278	9 261	11	4
Mean Social Security income	\$1 022	\$1 023	\$822	...	\$1 019	\$1 019	...	...
With public assistance or public welfare income	2 209	2 162	35	—	199	199	—	—
Mean public assistance or public welfare income	\$688	\$689	...	...	\$755	\$755	...	...
With other income	25 491	24 964	466	42	6 657	6 652	5	10
Mean other income	\$1 359	\$1 378	\$406	...	\$1 590	\$1 587	...	...
Per capita income of persons	\$2 842	\$2 849	\$1 541	\$2 010	\$2 926	\$2 927	\$1 996	\$2 009
<b>MEDIAN EARNINGS OF PERSONS IN EXPERIENCED CIVILIAN LABOR FORCE FOR SELECTED OCCUPATION GROUPS</b>								
Male, 16 years old and over with earnings <sup>1</sup>	\$7 847	\$7 852	\$5 790	\$6 968	\$6 893	\$6 895	\$5 125	\$5 132
Professional, managerial, and kindred workers	10 153	10 155	8 857	9 827	10 244	10 251	...	...
Craftsmen, foremen, and kindred workers	8 611	8 614	7 367	8 480	8 382	8 385	...	...
Operatives, including transport	7 373	7 377	5 827	6 375	7 403	7 402	...	...
Laborers, except farm	5 216	5 217	5 500	5 750	5 329	5 344	...	...
Farmers and farm managers	5 413	5 426	...	...	5 543	5 544	...	...
Farm laborers, except unpaid, and farm foremen	2 504	2 493	...	2 700	2 534	2 546	...	...
Female, 16 years old and over with earnings <sup>1</sup>	\$3 555	\$3 554	\$3 806	\$2 479	\$3 449	\$3 450	...	\$2 706
Clerical and kindred workers	3 820	3 818	4 462	2 924	3 590	3 588	...	...
Operatives, including transport	4 147	4 148	4 143	3 510	4 148	4 146	...	...

<sup>1</sup>Includes persons in other occupation groups, not shown separately.

Table 58. Poverty Status in 1969 of Families and Persons by Race and Urban and Rural Residence: 1970

[Excludes inmates of institutions, members of the Armed Forces living in barracks, college students in dormitories, and unrelated individuals under 14 years. Data based on sample, see text. For minimum base for derived figures (percent, median, etc.) and meaning of symbols, see text]

The State	The State				Urban			
	Total	White	Negro	Persons of Spanish language	Total	White	Negro	Persons of Spanish language
<b>ALL INCOME LEVELS</b>								
<b>Families</b>	1 321 674	1 241 457	77 667	13 853	848 367	769 557	76 710	12 013
Percent receiving public assistance income	2.4	1.9	10.9	3.9	2.8	2.0	11.0	4.3
Mean size of family	3.56	3.53	4.09	4.61	3.53	3.48	4.10	4.57
With related children under 18 years	776 660	721 409	53 632	10 715	493 648	439 218	53 079	9 236
Mean number of related children under 18 years	2.36	2.33	2.82	2.85	2.34	2.28	2.82	2.84
Families with female head	116 689	97 681	18 681	903	90 252	71 430	18 576	860
With related children under 18 years	73 289	57 712	15 352	754	57 264	41 808	15 287	716
With related children under 6 years	28 971	20 993	7 891	374	23 362	15 425	7 864	361
Percent of heads in labor force	68.3	70.7	62.0	48.7	68.7	72.3	61.9	50.4
<b>Family heads</b>	1 321 674	1 241 457	77 667	13 853	848 367	769 557	76 710	12 013
Percent 65 years and over	13.1	13.2	10.7	4.8	12.6	12.8	10.5	4.8
Civilian male family heads under 65 years	1 050 278	996 289	52 033	12 205	663 685	610 679	51 377	10 531
Percent in labor force	95.6	95.7	93.9	95.1	95.5	95.7	93.9	94.9
<b>Unrelated individuals</b>	362 794	332 486	28 906	2 334	274 405	246 445	26 775	2 018
Percent receiving public assistance income	3.0	2.6	7.7	1.2	3.2	2.6	8.2	1.4
Percent 65 years and over	40.5	42.0	24.0	10.8	37.3	38.7	25.2	12.0
<b>Persons</b>	5 071 106	4 712 960	346 937	66 249	3 273 046	2 922 903	341 210	56 911
Percent receiving Social Security income	9.9	10.1	7.4	3.2	10.1	10.4	7.4	3.3
Percent 65 years and over	9.3	9.5	6.4	2.4	9.3	9.7	6.3	2.5
Percent receiving Social Security income	81.2	81.7	72.0	66.3	81.0	81.7	71.7	67.2
<b>Households</b>	1 330 006	1 237 681	89 311	13 554	989 463	898 399	88 462	12 190
In owner occupied housing units	920 984	876 364	43 247	6 522	644 919	601 193	42 612	5 713
Mean value of unit	\$15 826	\$16 010	\$12 084	\$16 386	\$15 958	\$16 232	\$12 078	\$16 277
In renter occupied housing units	409 022	361 317	46 064	7 032	344 544	297 206	45 850	6 477
Mean gross rent	\$102	\$103	\$91	\$101	\$105	\$107	\$91	\$101
Percent lacking some or all plumbing facilities	4.3	4.2	5.9	4.0	3.2	2.9	5.8	3.6
<b>INCOME LESS THAN POVERTY LEVEL</b>								
<b>Families</b>	97 545	82 483	14 779	1 509	60 151	45 297	14 621	1 273
Percent of all families	7.4	6.6	19.0	10.9	7.1	5.9	19.1	10.6
Mean family income	\$1 896	\$1 857	\$2 112	\$2 169	\$1 941	\$1 883	\$2 117	\$2 194
Mean income deficit	\$1 427	\$1 362	\$1 784	\$1 957	\$1 501	\$1 409	\$1 786	\$1 932
Percent receiving public assistance income	11.7	8.5	29.8	15.0	15.4	10.7	30.1	17.2
Mean size of family	3.65	3.50	4.46	4.81	3.72	3.47	4.47	4.78
With related children under 18 years	57 582	45 668	11 720	1 326	38 587	26 770	11 653	1 119
Mean number of related children under 18 years	2.96	2.84	3.42	3.30	2.94	2.74	3.42	3.29
Families with female head	30 544	22 010	8 452	414	24 019	15 535	8 418	383
With related children under 18 years	25 078	17 313	7 693	399	20 164	12 425	7 678	373
With related children under 6 years	13 587	9 007	4 544	246	11 210	6 636	4 544	233
Percent of heads in labor force	52.1	54.3	48.2	38.2	52.3	55.3	48.2	40.3
<b>Family heads</b>	97 545	82 483	14 779	1 509	60 151	45 297	14 621	1 273
Percent 65 years and over	28.4	30.8	15.7	6.3	24.0	26.9	15.3	6.5
Civilian male heads under 65 years	43 201	38 517	4 520	997	24 270	19 677	4 458	812
Percent in labor force	76.9	77.2	75.3	84.5	75.2	75.3	75.3	83.6
<b>Unrelated individuals</b>	137 596	123 999	12 954	795	97 937	86 146	11 260	636
Percent of all unrelated individuals	37.9	37.3	44.8	34.1	35.7	35.0	42.1	31.5
Mean income	\$892	\$914	\$694	\$582	\$912	\$935	\$749	\$620
Mean income deficit	\$908	\$880	\$1 155	\$1 286	\$904	\$878	\$1 085	\$1 243
Percent receiving public assistance income	5.7	4.9	13.9	1.9	6.2	5.0	15.9	2.4
Percent 65 years and over	55.2	57.2	37.0	16.6	52.2	53.8	41.1	19.8
<b>Persons</b>	493 379	412 775	78 825	8 058	321 459	243 420	76 566	6 720
Percent of all persons	9.7	8.8	22.7	12.2	9.8	8.3	22.4	11.8
Percent receiving Social Security income	25.9	28.6	12.3	4.1	24.8	28.8	12.3	4.9
Percent 65 years and over	25.2	27.9	10.9	3.5	23.7	27.8	10.9	3.8
Percent receiving Social Security income	82.8	83.4	74.5	65.0	82.9	84.0	74.5	70.0
Related children under 18 years	168 849	128 660	39 733	4 630	112 617	72 820	39 470	3 882
Percent living with both parents	53.1	60.7	28.5	64.6	43.6	51.7	28.5	61.4
<b>Households</b>	159 976	138 598	20 850	1 707	119 751	98 652	20 648	1 529
Percent of all households	12.0	11.2	23.3	12.6	12.1	11.0	23.3	12.5
In owner occupied housing units	84 025	77 384	6 475	418	55 249	48 773	6 345	371
Mean value of unit	\$10 304	\$10 356	\$9 705	\$12 719	\$10 776	\$10 909	\$9 781	\$12 605
In renter occupied housing units	75 951	61 214	14 375	1 289	64 502	49 879	14 303	1 158
Mean gross rent	\$80	\$81	\$81	\$91	\$84	\$84	\$81	\$90
Percent lacking some or all plumbing facilities	14.0	14.6	10.3	8.3	10.1	10.2	10.0	7.6
<b>INCOME LESS THAN 75 PERCENT OF POVERTY LEVEL</b>								
<b>Families</b>	61 596	51 191	10 236	1 044	38 366	28 135	10 107	899
Percent of all families	4.7	4.1	13.2	7.6	4.5	3.7	13.2	7.5
Mean income deficit	\$1 180	\$1 139	\$1 378	\$1 557	\$1 242	\$1 190	\$1 383	\$1 493
Families with female head	22 198	15 844	6 304	384	17 395	11 091	6 270	361
<b>Unrelated individuals</b>	103 123	91 748	10 845	728	72 498	62 839	9 208	590
Percent of all unrelated individuals	28.4	27.2	37.5	31.2	26.4	25.5	34.4	29.2
Mean income deficit	\$675	\$652	\$861	\$914	\$678	\$657	\$806	\$854
<b>Persons</b>	324 715	267 734	55 882	5 922	215 036	160 450	53 763	5 027
Percent 65 years and over	24.3	27.2	10.6	3.9	22.3	26.3	10.6	4.2
Related children under 18 years	108 110	79 953	27 904	3 234	74 950	47 133	27 671	2 795
Percent living with both parents	45.9	53.6	23.6	53.0	37.1	45.1	23.5	49.5
<b>INCOME LESS THAN 125 PERCENT OF POVERTY LEVEL</b>								
<b>Families</b>	145 519	125 031	20 032	2 408	89 882	69 715	19 810	2 022
Percent of all families	11.0	10.1	25.8	17.4	10.6	9.1	25.8	16.8
Mean income deficit	\$1 659	\$1 576	\$2 172	\$2 098	\$1 727	\$1 599	\$2 176	\$2 100
Families with female head	39 453	29 112	10 230	500	30 787	20 521	10 190	469
<b>Unrelated individuals</b>	164 729	148 848	15 131	952	118 228	104 313	13 302	786
Percent of all unrelated individuals	45.4	44.8	52.3	40.8	43.1	42.3	49.7	38.9
Mean income deficit	\$1 170	\$1 143	\$1 417	\$1 506	\$1 163	\$1 138	\$1 341	\$1 433
<b>Persons</b>	706 186	598 193	105 661	13 648	457 024	352 162	103 062	11 453
Percent 65 years and over	23.4	25.8	10.3	2.9	22.4	26.0	10.3	3.0
Related children under 18 years	258 133	203 535	53 882	7 714	168 943	114 893	53 538	6 522
Percent living with both parents	61.4	67.7	37.5	74.2	53.3	60.6	37.4	72.5

Table 58. Poverty Status in 1969 of Families and Persons by Race and Urban and Rural Residence: 1970—Continued

[Excludes inmates of institutions, members of the Armed Forces living in barracks, college students in dormitories, and unrelated individuals under 14 years. Data based on sample, see text. For minimum base for derived figures (percent, median, etc.) and meaning of symbols, see text]

The State	Rural nonfarm				Rural farm			
	Total	White	Negro	Persons of Spanish language	Total	White	Negro	Persons of Spanish language
<b>ALL INCOME LEVELS</b>								
<b>Families</b> .....	371 104	369 878	825	1 652	102 203	102 022	132	188
Percent receiving public assistance income.....	1.7	1.7	3.2	0.9	1.1	1.1	3.8	—
Mean size of family.....	3.64	3.64	3.72	4.89	3.51	3.51	3.98	4.99
With related children under 18 years.....	232 193	231 454	493	1 348	50 819	50 737	60	131
Mean number of related children under 18 years.....	2.37	2.37	2.66	2.87	2.51	2.51	...	2.79
Families with female head.....	22 345	22 168	105	43	4 092	4 083	—	—
With related children under 18 years.....	14 315	14 198	65	38	1 710	1 706	—	—
With related children under 6 years.....	5 118	5 077	27	13	491	491	—	—
Percent of heads in labor force.....	67.4	67.4	...	—	56.2	56.2	—	—
<b>Family heads</b> .....	371 104	369 878	825	1 652	102 203	102 022	132	188
Percent 65 years and over.....	11.9	11.9	22.1	4.7	21.0	21.0	31.1	3.2
Civilian male family heads under 65 years.....	308 336	307 480	565	1 492	78 257	78 130	91	182
Percent in labor force.....	95.8	95.8	92.7	96.2	95.2	95.2	...	100.0
<b>Unrelated individuals</b> .....	73 117	70 821	2 089	262	15 272	15 220	42	54
Percent receiving public assistance income.....	3.0	3.1	1.7	—	1.3	1.3	—	—
Percent 65 years and over.....	48.2	49.4	8.8	2.3	60.4	60.5	...	...
<b>Persons</b> .....	1 423 872	1 416 675	5 160	8 346	374 188	373 382	567	992
Percent receiving Social Security income.....	8.8	8.8	9.0	2.3	13.0	13.0	24.7	3.6
Percent 65 years and over.....	8.2	8.2	9.9	1.5	13.0	13.0	18.9	1.6
Percent receiving Social Security income.....	81.3	81.3	78.8	52.3	82.0	82.0	94.4	...
<b>Households</b> .....	332 287	331 040	838	1 329	8 256	8 242	11	35
In owner occupied housing units.....	269 678	268 784	635	798	6 387	6 387	—	11
Mean value of unit.....	...	...	...	...	...	...	...	...
In renter occupied housing units.....	62 609	62 256	203	531	1 869	1 855	11	24
Mean gross rent.....	...	...	...	...	...	...	...	...
Percent lacking some or all plumbing facilities.....	7.6	7.5	16.2	7.8	11.3	11.3	—	—
<b>INCOME LESS THAN POVERTY LEVEL</b>								
<b>Families</b> .....	29 093	28 902	141	223	8 749	8 748	21	20
Percent of all families.....	7.8	7.8	17.1	13.5	8.6	8.6	15.9	10.6
Mean family income.....	\$1 951	\$1 953	\$1 788	\$1 935	\$1 488	\$1 488	...	...
Mean income deficit.....	\$1 334	\$1 331	\$1 603	\$2 309	\$1 254	\$1 254	...	...
Percent receiving public assistance income.....	6.9	6.9	9.9	3.6	2.3	2.3	...	...
Mean size of family.....	3.51	3.51	3.60	4.90	3.63	3.63	...	...
With related children under 18 years.....	15 046	14 951	65	194	4 148	4 142	6	20
Mean number of related children under 18 years.....	2.98	2.98	...	3.36	3.10	3.09	...	...
Families with female head.....	5 892	5 842	34	31	699	699	—	—
With related children under 18 years.....	4 555	4 529	15	26	399	399	—	—
With related children under 6 years.....	2 227	2 221	13	13	168	168	—	—
Percent of heads in labor force.....	52.0	52.1	—	—	47.6	47.6	—	—
<b>Family heads</b> .....	29 093	28 902	141	223	8 749	8 748	21	20
Percent 65 years and over.....	36.3	36.3	44.0	5.4	33.2	33.1	...	...
Civilian male heads under 65 years.....	13 772	13 682	61	172	5 385	5 380	5	20
Percent in labor force.....	76.7	76.8	...	87.2	85.3	85.3	...	...
<b>Unrelated individuals</b> .....	34 707	32 925	1 666	131	5 211	5 183	28	28
Percent of all unrelated individuals.....	47.5	46.5	79.8	50.0	34.1	34.1	...	...
Mean income.....	\$866	\$894	\$323	\$501	\$741	\$742	...	...
Mean income deficit.....	\$942	\$907	\$1 635	\$1 444	\$777	\$777	...	...
Percent receiving public assistance income.....	4.9	5.1	1.0	—	1.5	1.5	...	...
Percent 65 years and over.....	62.2	65.0	8.9	4.6	64.6	64.7	...	...
<b>Persons</b> .....	136 826	134 343	2 173	1 223	37 010	36 904	106	136
Percent of all persons.....	9.6	9.5	42.1	14.7	9.9	9.9	18.7	13.7
Percent receiving Social Security income.....	29.3	29.6	9.7	0.4	22.7	22.7	30.2	—
Percent 65 years and over.....	29.1	29.5	11.8	2.2	23.2	23.2	30.2	—
Percent receiving Social Security income.....	82.8	82.9	73.9	...	81.7	81.6	...	...
Related children under 18 years.....	44 288	43 917	242	683	12 625	12 592	33	72
Percent living with both parents.....	67.8	68.1	36.4	79.5	88.1	88.1	...	...
<b>Households</b> .....	39 729	39 451	197	178	946	941	5	7
Percent of all households.....	12.0	11.9	23.5	13.4	11.5	11.4	...	...
In owner occupied housing units.....	28 438	28 269	130	54	685	685	—	—
Mean value of unit.....	...	...	...	...	...	...	...	...
In renter occupied housing units.....	11 291	11 182	67	124	261	256	5	7
Mean gross rent.....	...	...	...	...	...	...	...	...
Percent lacking some or all plumbing facilities.....	25.6	25.5	37.1	14.0	28.3	28.5	—	—
<b>INCOME LESS THAN 75 PERCENT OF POVERTY LEVEL</b>								
<b>Families</b> .....	17 791	17 635	111	155	5 695	5 677	18	5
Percent of all families.....	4.8	4.8	13.5	9.4	5.6	5.6	13.6	2.7
Mean income deficit.....	\$1 097	\$1 096	\$1 022	\$1 959	\$1 043	\$1 044	...	...
Families with female head.....	4 321	4 271	34	23	505	505	—	—
<b>Unrelated individuals</b> .....	27 022	25 317	1 620	116	3 841	3 824	17	28
Percent of all unrelated individuals.....	37.0	35.7	77.5	44.3	25.2	25.1	...	...
Mean income deficit.....	\$684	\$652	\$1 178	\$1 112	\$594	\$593	...	...
<b>Persons</b> .....	86 942	84 633	2 037	926	24 012	23 920	82	60
Percent 65 years and over.....	30.0	30.5	10.9	2.9	22.3	22.3	...	...
Related children under 18 years.....	25 782	25 475	200	478	7 864	7 831	33	20
Percent living with both parents.....	59.5	59.9	23.0	77.4	86.8	86.8	...	...
<b>INCOME LESS THAN 125 PERCENT OF POVERTY LEVEL</b>								
<b>Families</b> .....	43 766	43 481	186	366	12 688	12 652	36	20
Percent of all families.....	11.8	11.8	22.5	22.2	12.4	12.4	27.3	10.6
Mean income deficit.....	\$1 582	\$1 580	\$2 006	\$2 260	\$1 471	\$1 472	...	...
Families with female head.....	7 824	7 749	40	31	943	943	—	—
<b>Unrelated individuals</b> .....	40 355	38 421	1 801	138	6 391	6 359	28	28
Percent of all unrelated individuals.....	55.2	54.3	86.2	52.7	41.8	41.8	...	...
Mean income deficit.....	\$1 229	\$1 193	\$1 981	\$1 834	\$978	\$977	...	...
<b>Persons</b> .....	200 606	197 623	2 465	2 035	52 213	52 065	134	160
Percent 65 years and over.....	25.7	25.9	12.9	2.4	23.4	23.4	34.3	—
Related children under 18 years.....	72 538	72 030	304	1 120	18 343	18 303	40	72
Percent living with both parents.....	74.1	74.3	42.8	82.1	88.4	88.4	...	...

Table 59. General Characteristics by Size of Place: 1970

[Data based on sample, see text. For minimum base for derived figures (percent, median, etc.) and meaning of symbols, see text]

The State	Urban							Rural
	Total	Total	Urbanized areas			Other places of—		
			Total	Central cities	Urban fringe	10,000 or more	2,500 to 10,000	
<b>AGE</b>								
Total, all ages	5 193 669	3 371 010	2 395 039	1 789 478	605 561	545 855	430 116	1 822 659
Under 5 years	455 421	294 850	211 752	155 483	56 269	45 974	37 124	160 571
5 to 9 years	530 413	331 979	241 470	175 736	65 734	49 871	40 638	198 434
10 to 14 years	547 865	342 355	249 823	183 756	66 067	50 503	42 029	205 510
15 to 19 years	504 399	333 697	236 736	174 682	62 054	56 207	40 754	170 702
20 to 24 years	409 157	291 546	204 718	153 525	51 193	52 601	34 227	117 611
25 to 29 years	342 581	223 725	160 964	116 811	44 153	35 526	27 235	118 856
30 to 34 years	293 998	183 438	130 927	93 822	37 105	29 573	22 938	110 560
35 to 39 years	280 371	176 302	127 291	92 989	34 302	27 061	21 950	104 069
40 to 44 years	304 871	197 218	142 829	105 142	37 687	30 307	24 082	107 653
45 to 49 years	304 765	200 215	144 949	108 394	36 555	30 878	24 388	104 550
50 to 54 years	272 831	178 801	128 151	97 053	31 098	28 506	22 144	94 030
55 to 59 years	244 009	159 115	112 107	87 049	25 058	26 416	20 592	84 894
60 to 64 years	208 695	136 456	95 444	75 169	20 275	22 519	18 493	72 239
65 to 69 years	166 176	107 211	72 238	58 702	13 536	18 782	16 191	58 965
70 to 74 years	131 963	85 949	56 517	46 312	10 205	15 580	13 852	46 014
75 years and over	196 154	128 153	79 123	64 853	14 270	25 551	23 479	68 001
Under 18 years	1 847 227	1 165 486	845 162	620 766	224 396	175 809	144 515	681 741
21 years and over	3 068 639	2 003 950	1 410 523	1 066 154	344 369	330 922	262 505	1 064 689
45 years and over	494 293	321 313	207 878	169 867	38 011	59 913	53 522	172 980
Median age	27.2	27.0	26.6	27.2	25.2	27.5	28.7	27.5
<b>Male, all ages</b>	<b>2 530 346</b>	<b>1 622 108</b>	<b>1 155 677</b>	<b>857 035</b>	<b>298 642</b>	<b>260 938</b>	<b>205 493</b>	<b>908 238</b>
Under 5 years	232 278	150 251	107 631	79 198	28 433	23 616	19 004	82 027
5 to 9 years	268 705	166 881	121 208	88 311	32 897	24 902	20 721	101 824
10 to 14 years	279 801	174 164	127 124	93 273	33 851	25 834	21 206	105 637
15 to 19 years	255 004	165 577	117 366	85 070	32 296	27 775	20 436	89 427
20 to 24 years	191 971	136 953	95 941	71 400	24 541	24 596	16 416	55 018
25 to 29 years	170 235	111 453	79 803	57 915	21 888	18 132	13 518	58 782
30 to 34 years	143 704	89 277	63 340	45 355	17 985	14 590	11 347	54 427
35 to 39 years	137 340	85 784	61 716	44 512	17 204	13 400	10 668	51 556
40 to 44 years	149 619	95 715	69 069	50 880	18 189	14 852	11 794	53 904
45 to 49 years	147 824	96 059	69 476	51 502	17 974	14 916	11 667	51 765
50 to 54 years	132 154	85 492	61 732	46 453	15 279	13 351	10 409	46 662
55 to 59 years	117 766	75 357	53 483	40 876	12 607	12 228	9 646	42 409
60 to 64 years	99 220	63 077	44 483	34 622	9 861	10 260	8 334	36 143
65 to 69 years	74 142	45 705	31 253	25 168	6 085	7 750	6 702	28 437
70 to 74 years	55 842	34 562	23 249	18 962	4 287	5 912	5 401	21 280
75 years and over	74 741	45 801	28 803	23 538	5 265	8 824	8 174	28 940
Under 18 years	941 417	590 067	427 324	313 773	113 551	89 143	73 600	351 350
21 years and over	1 454 315	935 691	661 812	496 383	165 429	153 145	120 734	518 624
45 years and over	204 725	126 068	83 305	67 668	15 637	22 486	20 277	78 657
Median age	26.1	25.8	25.5	26.0	24.5	26.0	26.8	26.7
<b>Female, all ages</b>	<b>2 663 323</b>	<b>1 748 902</b>	<b>1 239 362</b>	<b>932 443</b>	<b>306 919</b>	<b>284 917</b>	<b>224 623</b>	<b>914 421</b>
Under 5 years	223 143	144 599	104 121	76 285	27 836	22 358	18 120	78 544
5 to 9 years	261 708	165 098	120 262	87 425	32 837	24 969	19 867	96 610
10 to 14 years	268 064	168 191	122 699	90 483	32 216	24 669	20 823	99 873
15 to 19 years	249 395	168 120	119 370	89 612	29 758	28 432	20 318	81 275
20 to 24 years	217 186	154 593	108 777	82 125	26 652	28 005	17 811	62 593
25 to 29 years	172 346	112 272	81 161	58 896	22 265	17 394	13 717	60 074
30 to 34 years	150 294	94 161	67 587	48 467	19 120	14 983	11 591	56 133
35 to 39 years	143 031	90 518	65 575	48 477	17 098	13 661	11 282	52 513
40 to 44 years	155 252	101 503	73 760	54 262	19 498	15 455	12 288	53 749
45 to 49 years	156 941	104 156	75 473	56 892	18 581	15 962	12 721	52 785
50 to 54 years	140 677	93 309	66 419	50 600	15 819	15 155	11 735	47 368
55 to 59 years	126 243	83 758	58 624	46 173	12 451	14 188	10 946	42 485
60 to 64 years	109 475	73 379	50 961	40 547	10 414	12 259	10 159	36 096
65 to 69 years	92 034	61 506	40 985	33 534	7 451	11 032	9 489	30 528
70 to 74 years	76 121	51 387	33 268	27 350	5 918	9 668	8 451	24 734
75 years and over	121 413	82 352	50 320	41 315	9 005	16 727	15 305	39 061
Under 18 years	905 810	575 419	417 838	306 993	110 845	86 666	70 915	330 391
21 years and over	1 614 324	1 068 259	748 711	569 771	178 940	177 777	141 771	546 065
45 years and over	289 568	195 245	124 573	102 199	22 374	37 427	33 245	94 323
Median age	28.3	28.3	27.7	28.4	25.9	29.0	30.7	28.2
<b>RELATIONSHIP TO HEAD OF HOUSEHOLD</b>								
Total population	5 193 669	3 371 010	2 395 039	1 789 478	605 561	545 855	430 116	1 822 659
In households	5 057 850	3 262 923	2 329 858	1 742 262	587 596	516 408	416 657	1 794 927
Head of household	1 612 325	1 066 316	748 484	571 370	177 114	177 111	140 721	546 009
Family head	1 321 674	848 367	601 130	447 389	153 741	136 252	110 985	473 307
Male	1 204 985	758 115	535 917	393 514	142 403	121 796	100 402	446 870
Female	116 689	90 252	65 213	53 875	11 338	14 456	10 583	26 437
Primary individual	290 651	217 949	147 354	123 981	23 373	40 859	29 736	72 702
Male	98 871	72 991	52 738	44 573	8 165	12 566	7 687	25 880
Female	191 780	144 958	94 616	79 408	15 208	28 293	22 049	46 822
Wife of head	1 166 966	733 523	518 242	379 085	139 157	117 783	97 498	433 443
Other relative of head	2 219 672	1 416 751	1 029 327	763 038	266 289	212 858	174 566	802 921
Not related to head	58 887	46 333	33 805	28 769	5 036	8 656	3 872	12 554
In group quarters	135 819	108 087	65 181	47 216	17 965	29 447	13 459	27 732
Inmate of institution	51 332	31 613	17 728	15 839	1 889	8 472	5 413	19 719
Other	84 487	76 474	47 453	31 377	16 076	20 975	8 046	8 013
<b>FAMILIES BY PRESENCE OF OWN CHILDREN UNDER 18 YEARS</b>								
Total families	1 321 674	848 367	601 130	447 389	153 741	136 252	110 985	473 307
With own children under 18 years	750 024	475 373	340 797	246 953	93 844	73 791	60 785	274 651
With own children under 6 years	359 114	229 354	164 144	118 500	45 644	35 742	29 468	129 760
Husband-wife families	1 170 441	735 482	519 819	380 545	139 274	118 111	97 552	434 959
With own children under 18 years	671 433	415 420	296 938	210 970	85 968	64 298	54 184	256 013
With own children under 6 years	331 597	207 770	148 209	105 204	43 005	32 339	27 222	123 827
Families with female head	116 689	90 252	65 213	53 875	11 338	14 456	10 583	26 437
With own children under 18 years	64 954	51 023	37 590	31 108	6 482	8 087	5 346	13 931
With own children under 6 years	23 035	18 739	13 986	11 793	2 193	2 909	1 844	4 296

Table 60. Ethnic Characteristics by Size of Place: 1970

[Data based on sample, see text. For meaning of symbols, see text]

The State	Urban							Rural
	Total	Total	Urbanized areas			Other places of—		
			Total	Central cities	Urban fringe	10,000 or more	2,500 to 10,000	
<b>NATIVITY AND PARENTAGE</b>								
Total population	5 193 665	3 371 359	2 395 101	1 790 173	604 928	545 990	430 268	1 822 306
Native	5 110 467	3 300 172	2 335 392	1 744 004	591 388	538 165	426 615	1 810 295
Native parentage	4 842 407	3 084 913	2 159 201	1 618 018	541 183	513 321	412 191	1 757 494
Foreign or mixed parentage	268 060	215 259	176 191	125 986	50 205	24 644	14 424	52 801
Foreign born	83 198	71 187	59 709	46 169	13 540	7 825	3 653	12 011
<b>COUNTRY OF ORIGIN</b>								
Total foreign born	83 198	71 187	59 709	46 169	13 540	7 825	3 653	12 011
United Kingdom	7 433	5 918	4 554	3 180	1 374	781	583	1 515
Ireland	1 152	1 001	836	694	1 42	107	58	1 151
Norway	379	266	200	133	67	37	29	113
Sweden	945	729	525	363	162	137	67	216
Denmark	340	253	204	128	76	37	12	87
Netherlands	1 530	1 128	932	647	285	141	55	402
Switzerland	438	340	259	170	89	53	28	98
France	1 204	1 015	750	534	216	125	140	189
Germany <sup>1</sup>	11 050	8 739	6 444	4 836	1 608	1 603	692	2 311
Poland	5 944	5 237	4 626	3 878	748	510	101	707
Czechoslovakia	2 666	2 343	2 158	1 538	620	103	82	323
Austria	1 941	1 671	1 512	1 206	306	119	40	270
Hungary	3 470	2 967	2 724	2 260	464	131	112	503
Yugoslavia	5 154	4 808	4 703	4 003	700	57	48	346
U.S.S.R.	2 384	2 064	1 737	1 392	345	266	61	320
Lithuania	1 125	856	764	681	83	58	34	269
Greece	3 321	3 104	2 993	2 632	361	80	31	217
Italy	3 868	3 405	2 702	1 700	1 002	376	327	463
Other Europe	4 566	4 134	3 698	2 601	1 097	278	158	432
Asia	6 397	5 607	4 213	3 334	879	1 094	300	790
Western Asia <sup>2</sup>	1 573	1 440	1 192	974	218	215	93	133
China <sup>3</sup>	1 121	1 034	826	629	197	172	36	87
Japan	732	552	358	291	67	140	54	180
Other Asia	2 971	2 581	1 837	1 440	397	567	177	390
Canada	5 597	4 526	3 418	2 154	1 264	743	365	1 071
Mexico	5 060	4 643	4 355	3 922	433	174	134	397
Cuba	1 178	1 135	966	857	109	163	6	43
Other America	2 031	1 792	1 474	1 041	433	256	62	239
All other	1 131	910	558	407	151	252	100	221
Not reported	2 894	2 576	2 404	1 878	526	144	28	318
Total foreign or mixed parentage	268 060	215 259	176 191	125 986	50 205	24 644	14 424	52 801
United Kingdom	22 606	16 873	12 328	8 728	3 600	2 582	1 963	5 733
Ireland	8 779	7 117	5 760	4 405	1 355	877	480	1 662
Norway	2 555	1 925	1 490	981	509	255	180	630
Sweden	7 329	5 263	3 800	2 280	1 520	972	491	2 066
Denmark	1 929	1 385	1 102	786	316	205	78	544
Netherlands	5 230	3 360	2 688	1 510	1 178	431	241	1 870
Switzerland	3 272	2 030	1 275	915	360	250	505	1 242
France	4 168	2 908	2 072	1 463	609	386	450	1 260
Germany <sup>1</sup>	53 833	39 395	28 792	21 590	7 202	6 789	3 814	14 438
Poland	28 646	25 261	22 255	16 719	5 536	2 395	611	3 385
Czechoslovakia	11 015	9 487	8 472	5 417	3 055	620	395	1 528
Austria	8 500	7 261	6 413	4 497	1 916	601	247	1 239
Hungary	10 638	8 997	8 335	5 866	2 469	452	210	1 641
Yugoslavia	9 256	8 231	7 873	5 458	2 415	229	129	1 025
U.S.S.R.	7 549	6 652	5 595	4 162	1 433	755	302	897
Lithuania	3 140	2 552	2 155	1 590	565	256	141	588
Greece	4 531	3 969	3 544	2 484	1 060	359	66	562
Italy	14 067	11 695	9 217	5 695	3 522	1 565	913	2 372
Other Europe	10 912	9 076	7 900	4 972	2 928	698	478	1 836
Asia	6 513	5 275	4 237	3 166	1 071	715	323	1 238
Western Asia <sup>2</sup>	2 525	2 125	1 804	1 318	486	275	46	400
China <sup>3</sup>	855	751	620	509	111	110	21	104
Japan	1 156	778	561	459	102	112	105	378
Other Asia	1 977	1 621	1 252	880	372	218	151	356
Canada	16 323	12 798	9 919	6 794	3 125	1 726	1 153	3 525
Mexico	13 265	12 134	10 965	9 206	1 759	592	577	1 131
Cuba	512	464	415	249	166	49	—	48
Other America	2 177	1 805	1 615	1 160	455	123	67	372
All other	1 211	925	632	451	181	233	60	286
Not reported	10 104	8 421	7 342	5 442	1 900	529	550	1 683
Persons of Spanish language <sup>4</sup>	67 188	57 697	50 711	42 707	8 004	3 840	3 146	9 491
Other persons of Spanish surname <sup>4</sup>	...	...	...	...	...	...	...	...
Persons of Spanish origin or descent	112 472	87 414	69 961	58 073	11 888	8 179	9 274	25 058
Persons of Puerto Rican birth or parentage	9 357	8 862	8 570	8 058	512	208	84	495
<b>MOTHER TONGUE</b>								
Total native	5 110 467	3 300 172	2 335 392	1 744 004	591 388	538 165	426 615	1 810 295
English	4 597 993	2 939 765	2 055 850	1 533 504	522 346	491 280	392 635	1 658 228
French	11 880	8 660	6 296	4 642	1 654	1 280	1 084	3 220
German	140 450	77 445	52 964	39 508	13 454	11 929	12 552	63 005
Polish	41 597	36 228	31 732	23 069	8 663	3 562	934	5 369
Russian	1 840	1 580	1 298	732	566	160	122	260
Yiddish	3 982	3 808	3 307	2 785	522	432	69	174
Italian	13 473	11 253	8 976	5 734	3 242	1 412	865	2 220
Spanish	40 798	35 675	31 872	27 620	4 252	2 030	1 773	5 123
All other	76 315	62 127	54 455	36 349	18 106	4 955	2 717	14 188
Not reported	182 139	123 631	88 642	70 061	18 581	21 125	13 864	58 508
Total foreign born	83 198	71 187	59 709	46 169	13 540	7 825	3 653	12 011
English	13 674	11 029	8 501	5 906	2 595	1 584	944	2 645
French	2 897	2 420	1 800	1 176	624	373	247	477
German	13 673	10 695	8 040	6 054	1 986	1 867	788	2 978
Polish	6 198	5 430	4 861	4 025	836	473	96	768
Russian	1 138	1 057	908	695	213	142	7	81
Yiddish	1 017	1 009	918	823	95	70	21	8
Italian	3 892	3 393	2 695	1 711	984	404	294	499
Spanish	8 590	7 865	7 144	6 189	955	518	203	725
All other	31 395	27 653	24 393	19 238	5 155	2 258	1 002	3 742
Not reported	724	636	449	352	97	136	51	88

<sup>1</sup>Includes West Germany and East Germany.

<sup>2</sup>Includes Turkey in Europe.

<sup>3</sup>Includes Taiwan and Mainland China.

<sup>4</sup>See text for definition.



Table 61. **Mobility, Commuting, and Veteran Status by Size of Place: 1970**

[Data based on sample, see text. For minimum base for derived figures (percent, median, etc.) and meaning of symbols, see text]

The State	Urban							Rural
	Total	Total	Urbanized areas			Other places of—		
			Total	Central cities	Urban fringe	10,000 or more	2,500 to 10,000	
<b>STATE OF BIRTH</b>								
Total native population .....	5 109 358	3 299 426	2 335 025	1 743 100	591 925	538 067	426 334	1 809 932
Born in State of residence .....	3 620 087	2 220 250	1 529 685	1 142 556	387 129	375 636	314 929	1 399 837
Born in different State .....	1 287 318	935 272	695 221	513 794	181 427	143 325	96 726	352 046
Percent of total .....	25.2	28.3	29.8	29.5	30.7	26.6	22.7	19.5
Northeast .....	108 385	86 040	64 248	44 532	19 716	14 389	7 403	22 345
North Central .....	524 635	373 703	272 198	188 058	84 140	60 110	41 395	150 932
South .....	603 714	440 459	334 075	263 433	70 642	62 934	43 750	163 255
West .....	50 584	35 070	24 700	17 771	6 929	5 892	4 478	15 514
Born abroad, at sea, etc. ....	21 422	16 889	13 243	10 635	2 608	2 136	1 510	4 533
State of birth not reported .....	180 531	127 015	96 876	76 115	20 761	16 970	13 169	53 516
<b>RESIDENCE IN 1965</b>								
Total population, 5 years old and over .....	4 738 195	3 076 502	2 183 494	1 634 755	548 739	499 930	393 078	1 661 693
Same house .....	2 548 686	1 589 689	1 131 212	846 717	284 495	250 167	208 310	958 997
Different house in United States .....	1 948 047	1 308 200	916 674	682 285	234 389	224 436	167 090	639 847
Same county .....	1 210 220	831 055	599 450	462 892	136 558	132 882	98 723	379 165
Different county .....	737 827	477 145	317 224	219 393	97 831	91 554	68 367	260 682
In Armed Forces in 1965 .....	20 337	14 445	10 120	7 361	2 759	2 133	2 192	5 892
Persons attending college in 1965 .....	50 950	38 846	27 859	20 312	7 547	7 330	3 657	12 104
Same State .....	380 664	212 688	130 832	88 793	42 039	45 302	36 554	167 976
Different State .....	357 163	264 457	186 392	130 600	55 792	46 252	31 813	92 706
In Armed Forces in 1965 .....	17 293	12 840	9 096	6 688	2 408	1 808	1 936	4 453
Persons attending college in 1965 .....	25 343	20 797	15 068	11 041	4 027	4 142	1 587	4 546
Northeast .....	35 329	28 454	20 137	13 617	6 520	5 927	2 390	6 875
North Central .....	160 408	118 368	83 553	55 963	27 590	20 609	14 206	42 040
South .....	121 063	89 444	63 601	46 791	16 810	14 565	11 278	31 619
West .....	40 363	28 191	19 101	14 229	4 872	5 151	3 939	12 172
Abroad .....	30 272	23 681	16 272	12 614	3 658	4 602	2 807	6 591
In Armed Forces in 1965 .....	9 045	6 496	4 422	3 328	1 094	1 098	976	2 549
Moved, 1965 residence not reported .....	211 190	154 932	119 336	93 139	26 197	20 725	14 871	56 258
<b>RESIDENCE IN 1965 OF SELECTED CLASSES OF MIGRANTS</b>								
Different county in 1965 .....	111 562	94 688	59 550	43 131	16 419	25 588	9 550	16 874
In Armed Forces, 1970 .....	5 970	5 261	3 574	2 954	620	363	1 324	709
Inmate of institution, 1970 .....	12 563	6 357	3 282	2 842	440	2 051	1 024	6 206
Attending college, 1970 .....	93 029	83 070	52 694	37 335	15 359	23 174	7 202	9 959
Living with one or both parents .....	3 600	2 685	1 984	1 412	572	346	355	915
Not living with parents .....	89 429	80 385	50 710	35 923	14 787	22 828	6 847	9 044
Different State in 1965 .....	47 726	41 635	24 967	16 701	8 266	11 022	5 646	6 091
In Armed Forces, 1970 .....	5 338	4 792	3 263	2 730	533	322	1 207	546
Inmate of institution, 1970 .....	3 140	1 628	985	839	146	387	256	1 512
Attending college, 1970 .....	39 248	35 215	20 719	13 132	7 587	10 313	4 183	4 033
Living with one or both parents .....	1 847	1 502	1 173	811	362	1 158	171	345
Not living with parents .....	37 401	33 713	19 546	12 321	7 225	10 155	4 012	3 688
<b>YEAR MOVED INTO PRESENT HOUSE</b>								
Total .....	5 193 665	3 371 359	2 395 101	1 790 173	604 928	545 990	430 268	1 822 306
1969 and 1970 .....	1 173 758	826 245	578 483	440 477	138 006	146 077	101 685	347 513
1965 to 1968 .....	1 558 311	1 010 090	723 155	533 661	189 494	158 655	128 280	548 221
1960 to 1964 .....	887 614	561 846	410 995	297 452	113 543	84 688	66 163	325 770
1950 to 1959 .....	814 928	529 893	386 478	288 120	98 558	77 216	65 999	287 035
1949 or earlier .....	452 890	271 664	176 630	141 597	35 033	51 721	43 313	181 226
Always lived in same house .....	304 162	171 621	119 160	88 866	30 294	27 633	24 828	132 541
<b>PLACE OF WORK</b>								
All workers .....	1 980 916	1 311 313	930 589	695 544	235 045	214 019	166 705	669 603
Worked in county of residence .....	1 524 486	1 080 164	785 466	611 836	173 630	177 285	117 413	444 322
Percent of all workers .....	77.0	82.4	84.4	88.0	73.9	82.8	70.4	66.4
Worked outside county of residence .....	335 080	151 405	90 738	42 257	48 481	22 061	38 606	183 675
Place of work not reported .....	121 350	79 744	54 385	41 451	12 934	14 673	10 686	41 606
<b>MEANS OF TRANSPORTATION</b>								
All workers .....	1 980 916	1 311 313	930 589	695 544	235 045	214 019	166 705	669 603
Private automobile, driver .....	1 392 882	917 021	658 222	479 926	178 296	146 401	112 398	475 861
Private automobile, passenger .....	268 502	184 280	125 956	96 317	29 639	31 440	26 884	84 222
Bus or streetcar .....	51 862	50 134	47 771	43 790	3 981	1 955	408	1 725
Subway or elevated train .....	290	283	259	176	83	17	7	7
Railroad .....	3 975	3 669	3 243	2 432	811	335	91	306
Taxicab .....	6 120	5 702	3 285	2 769	516	1 641	776	418
Walked only .....	127 340	101 486	60 851	48 122	12 729	22 751	17 884	25 854
Other means .....	49 841	24 218	14 779	10 264	4 515	5 036	4 403	25 623
Worked at home .....	80 104	24 520	16 223	11 748	4 475	4 443	3 854	55 584
<b>VETERAN STATUS</b>								
Civilian male, 16 years old and over .....	1 684 756	1 088 399	769 707	573 936	195 771	180 619	138 073	596 357
Veteran .....	711 238	473 322	340 403	250 461	89 942	74 624	58 295	237 916
Percent of total .....	42.2	43.5	44.2	43.6	45.9	41.3	42.2	39.9
Vietnam conflict .....	117 079	80 698	58 152	42 906	15 246	12 706	9 840	36 381
Korean conflict .....	123 662	79 115	57 507	41 381	16 126	12 246	9 362	44 547
Korean conflict and World War II .....	16 479	11 997	9 047	6 449	2 598	1 819	1 131	4 482
World War II .....	308 553	207 774	149 615	111 491	38 124	32 488	25 671	100 779
World War I .....	38 144	25 523	16 891	13 903	2 988	4 615	4 017	12 621
Other service .....	107 321	68 215	49 191	34 331	14 860	10 750	8 274	39 106
Nonveteran .....	973 518	615 077	429 304	323 475	105 829	105 995	79 778	358 441

Table 62. Educational Characteristics by Size of Place: 1970

(Data based on sample, see text. For minimum base for derived figures (percent, median, etc.) and meaning of symbols, see text)

The State	Urban							Rural
	Total	Total	Urbanized areas			Other places of—		
			Total	Central cities	Urban fringe	10,000 or more	2,500 to 10,000	
<b>SCHOOL ENROLLMENT</b>								
Total enrolled, 3 years old and over	1 537 545	1 010 671	730 575	534 575	196 000	163 152	116 944	526 874
3 to 34 years old	1 520 229	998 251	721 476	527 774	193 702	161 039	115 736	521 978
Nursery school	21 308	17 024	13 470	9 732	3 738	2 259	1 295	4 284
Public	7 058	5 491	4 179	3 103	1 076	785	527	1 527
Percent	33.1	32.3	31.0	31.9	28.8	34.7	40.7	36.6
Parochial	922	783	700	447	253	47	36	139
Other private	13 328	10 750	8 591	6 182	2 409	1 427	732	2 578
Kindergarten	88 430	59 502	43 614	31 982	11 632	9 200	6 688	28 928
Public	80 969	54 592	39 702	29 481	10 221	8 947	5 943	26 377
Percent	91.6	91.7	91.0	92.2	92.3	97.3	88.9	91.2
Parochial	2 157	1 770	1 594	1 173	421	78	98	387
Other private	5 304	3 140	2 318	1 328	990	78	647	2 164
Elementary (1 to 8 years)	869 209	545 575	398 510	292 534	105 976	80 633	66 432	323 634
Public	779 037	475 203	341 320	251 067	90 253	73 062	60 821	303 834
Percent	89.6	87.1	85.6	85.8	85.2	90.6	91.6	93.9
Parochial	85 176	67 189	54 460	39 478	14 982	7 333	5 396	17 987
Other private	4 996	3 183	2 730	1 989	741	238	215	1 813
High school (1 to 4 years)	371 729	232 753	168 785	124 069	44 716	34 954	29 014	138 976
Public	344 620	210 434	148 757	108 437	40 320	33 378	28 299	134 186
Percent	92.7	92.7	88.1	87.4	90.2	95.5	97.5	96.6
Parochial	20 803	18 140	16 549	12 867	3 682	1 187	404	2 663
Other private	6 306	4 179	3 479	2 765	697	389	311	2 127
College	169 553	143 397	97 097	69 457	27 640	33 993	12 307	26 156
Public	114 719	96 596	67 983	48 744	19 239	24 698	3 915	18 123
Percent	67.7	67.4	70.0	70.2	69.6	72.7	61.8	69.3
Private	54 834	46 801	29 114	20 713	8 401	9 295	8 392	8 033
35 years old and over	17 316	12 420	9 099	6 801	2 298	2 113	1 208	4 896
Total enrolled, 3 to 34 years old	1 520 229	998 251	721 476	527 774	193 702	161 039	115 736	521 978
3 and 4 years old	16 052	12 931	10 073	7 548	2 525	1 835	1 023	3 121
5 and 6 years old	146 224	97 058	71 267	52 318	18 949	14 916	10 875	49 166
7 to 13 years old	743 191	465 325	340 032	248 610	91 422	68 467	56 826	277 866
14 and 15 years old	210 988	132 814	96 926	71 123	25 803	19 697	16 191	78 174
16 and 17 years old	180 758	112 590	81 735	60 219	21 516	16 845	14 010	68 168
18 and 19 years old	105 629	81 033	54 970	38 548	16 422	17 384	8 679	24 596
20 and 21 years old	52 118	44 802	29 713	22 121	7 592	10 811	4 278	7 314
22 to 24 years old	32 206	26 632	18 732	14 130	4 602	5 919	1 981	5 576
25 to 34 years old	33 063	25 066	18 028	13 157	4 871	5 165	1 873	7 997
Percent enrolled, 3 to 34 years old	54.0	54.7	55.0	54.9	55.4	55.0	52.0	52.8
3 and 4 years old	8.6	10.8	11.7	11.9	11.0	9.8	6.9	4.7
5 and 6 years old	70.5	74.6	75.6	76.4	73.4	74.2	68.8	63.6
7 to 13 years old	97.6	97.8	98.0	97.8	98.7	97.6	97.0	97.2
14 and 15 years old	96.8	97.2	97.2	96.4	99.6	97.4	96.6	96.2
16 and 17 years old	88.2	87.8	88.2	87.4	90.6	87.0	86.3	88.8
18 and 19 years old	55.3	59.0	58.1	56.0	63.8	65.0	54.1	46.0
20 and 21 years old	30.9	36.2	34.7	34.3	35.6	45.5	29.7	16.3
22 to 24 years old	13.4	15.9	15.7	15.9	15.4	20.5	10.0	7.7
25 to 34 years old	5.2	6.2	6.2	6.2	6.0	7.9	3.7	3.5
<b>MALES 16 TO 21 YEARS OLD NOT ATTENDING SCHOOL</b>								
Total	97 708	63 048	44 433	34 009	10 424	10 115	8 500	34 660
Not high school graduate	42 078	27 224	19 345	14 901	4 444	4 258	3 621	14 854
Percent of all males 16 to 21 years	15.2	14.5	14.7	15.7	12.2	12.2	15.9	16.8
Employed or in Armed Forces	25 743	17 744	12 486	9 174	3 312	2 757	2 501	7 999
Unemployed or not in labor force	16 335	9 480	6 859	5 727	1 132	1 501	1 120	6 855
High school graduate	55 630	35 824	25 088	19 108	5 980	5 857	4 879	19 806
Employed or in Armed Forces	46 689	30 116	21 195	15 957	5 238	4 793	4 128	16 573
Unemployed or not in labor force	8 941	5 708	3 893	3 151	742	1 064	751	3 233
<b>YEARS OF SCHOOL COMPLETED</b>								
Male, 25 years old and over	1 302 587	828 282	586 407	439 783	146 624	134 215	107 660	474 305
No school years completed	12 335	8 619	6 724	5 618	1 106	1 029	866	3 716
Elementary: 1 to 4 years	36 747	25 405	19 066	15 919	3 147	3 562	2 777	11 342
5 and 6 years	58 849	38 582	27 365	22 112	5 253	6 469	4 748	20 267
7 years	54 287	34 050	23 625	18 155	5 470	5 555	4 870	20 237
8 years	200 179	113 622	75 069	57 312	17 757	19 807	18 746	86 557
High school: 1 to 3 years	250 553	161 914	116 339	88 147	28 192	26 338	19 237	88 639
4 years	439 511	262 335	182 168	131 855	50 313	42 840	37 327	177 176
College: 1 to 3 years	113 716	81 156	60 431	44 426	16 005	11 774	8 951	32 560
4 years	66 467	50 215	38 334	28 120	10 214	7 071	4 810	16 252
5 years or more	69 943	52 384	37 286	28 119	9 167	9 770	5 328	17 559
Median school years completed	12.1	12.1	12.1	12.1	12.2	12.1	12.1	12.0
Female, 25 years old and over	1 443 827	948 301	664 133	506 513	157 620	156 484	127 684	495 526
No school years completed	11 441	8 385	6 931	5 735	1 196	1 070	884	3 056
Elementary: 1 to 4 years	27 617	20 639	15 620	13 052	2 568	2 694	2 325	6 978
5 and 6 years	53 515	38 228	27 169	22 540	4 629	6 140	4 919	15 287
7 years	52 749	35 783	24 270	19 030	5 240	6 524	4 989	16 966
8 years	221 811	138 171	90 077	71 014	19 063	24 590	23 504	83 640
High school: 1 to 3 years	312 154	208 235	146 587	113 041	33 546	35 458	26 190	103 919
4 years	552 199	347 349	244 735	178 465	66 270	55 273	47 341	204 850
College: 1 to 3 years	120 075	83 372	59 956	45 921	14 035	13 159	10 257	36 703
4 years	56 352	41 688	29 664	22 955	7 009	6 939	4 785	14 664
5 years or more	35 914	26 451	18 224	14 760	4 064	4 837	2 790	9 463
Median school years completed	12.1	12.1	12.1	12.0	12.2	12.0	12.0	12.1
<b>PERCENT BY LEVEL OF SCHOOL COMPLETED</b>								
Total persons, 25 years old and over	2 746 414	1 776 583	1 250 540	946 296	304 244	290 699	235 344	969 831
Less than 5 years of elementary school	3.2	3.5	3.9	4.3	2.6	2.8	2.8	2.6
Less than 1 year of high school	26.6	26.0	25.3	26.5	21.5	26.6	29.0	27.6
4 years of high school or more	52.9	53.2	53.7	52.3	58.2	52.2	51.7	52.5
4 years of college or more	8.3	9.6	9.9	9.9	10.0	9.8	7.5	6.0
Median school years completed	12.1	12.1	12.1	12.1	12.2	12.1	12.0	12.1
Total persons, 18 to 24 years old	600 028	428 941	299 337	222 416	76 921	79 347	50 257	171 087
4 years of high school or more	67.0	68.4	68.1	67.1	71.0	70.1	67.3	63.7
4 years of college or more	5.1	5.8	6.0	6.1	5.6	6.2	3.7	3.3
<b>VOCATIONAL TRAINING OF PERSONS 16 TO 64 YEARS OLD</b>								
Male, with less than 15 years of school	1 312 602	836 978	589 215	432 856	156 359	138 954	108 809	475 624
Percent with vocational training	26.5	27.3	28.5	27.9	30.1	24.3	25.2	25.0
Female, with less than 15 years of school	1 446 741	953 953	678 449	507 276	171 173	154 692	120 812	492 788
Percent with vocational training	18.9	20.2	21.7	21.7	21.8	17.2	15.9	16.4

Table 63. Education, Fertility, and Family Composition by Size of Place: 1970

[Data based on sample, see text. For minimum base for derived figures (percent, median, etc.) and meaning of symbols, see text]

The State	Urban							Rural
	Total	Urbanized areas			Other places of—			
		Total	Central cities	Urban fringe	10,000 or more	to 2,500		
<b>YEARS OF SCHOOL COMPLETED FOR SELECTED AGE GROUPS</b>								
Male, 20 to 49 years old	934 743	611 418	436 606	319 260	117 346	99 944	74 868	323 325
No high school	127 326	78 912	54 510	41 596	12 914	13 354	11 048	48 414
High school, 1 to 3 years	176 495	114 265	82 394	62 347	20 047	18 315	13 556	62 230
High school, 4 years	383 541	230 101	161 063	115 082	45 981	36 806	32 232	153 440
College, 1 year or more	247 381	188 140	138 639	100 235	38 404	31 469	18 032	59 241
Female, 15 to 44 years old	1 082 128	717 870	513 784	379 735	134 049	117 456	86 630	364 258
No high school	112 019	73 393	51 728	39 816	11 912	12 016	9 649	38 626
High school, 1 to 3 years	329 591	213 138	152 961	115 745	37 216	33 729	26 448	116 453
High school, 4 years	458 243	292 624	208 646	148 799	59 847	46 188	37 790	165 619
College, 1 year or more	182 275	138 715	100 449	75 375	25 074	25 523	12 743	43 560
<b>FERTILITY</b>								
Women, 15 to 24 years old	466 581	322 713	228 147	171 737	56 410	56 437	38 129	143 868
Ever married	185 628	126 193	87 493	64 628	22 865	22 021	16 679	59 435
Percent ever married	39.8	39.1	38.3	37.6	40.5	39.0	43.7	41.3
Number of own children under 5 years	154 254	101 089	69 510	51 751	17 759	17 315	14 264	53 165
Per 1,000 women	331	313	305	301	315	307	374	370
Per 1,000 women ever married	831	801	794	801	777	786	855	895
Number of children ever born	194 390	127 826	88 401	66 881	21 520	22 065	17 360	66 564
Per 1,000 women	417	396	387	389	381	391	455	463
Per 1,000 women ever married	1 047	1 013	1 010	1 035	941	1 002	1 041	1 120
Women, 25 to 34 years old	322 640	206 433	148 748	107 363	41 385	32 377	25 308	116 207
Ever married	300 129	189 625	136 405	97 117	39 288	29 540	23 680	110 504
Percent ever married	93.0	91.9	91.7	90.5	94.9	91.2	93.6	95.1
Number of own children under 5 years	215 621	135 701	98 254	68 892	29 362	20 405	17 042	79 920
Per 1,000 women	668	657	661	642	709	630	673	688
Per 1,000 women ever married	718	716	720	709	747	691	720	723
Number of children ever born	742 775	459 383	328 224	235 363	92 861	71 644	59 515	283 392
Per 1,000 women	2 302	2 225	2 207	2 192	2 244	2 213	2 352	2 439
Per 1,000 women ever married	2 475	2 423	2 406	2 423	2 364	2 425	2 513	2 565
Women, 35 to 44 years old	298 283	192 021	139 335	102 739	36 596	29 116	23 570	106 262
Ever married	286 275	183 190	132 743	97 348	35 395	27 796	22 651	103 085
Percent ever married	96.0	95.4	95.3	94.8	96.7	95.5	96.1	97.0
Number of own children under 5 years	55 412	35 511	26 628	19 829	6 799	4 887	3 996	19 901
Per 1,000 women	186	185	191	193	186	168	170	187
Per 1,000 women ever married	194	194	201	204	192	176	176	193
Number of children ever born	918 559	580 748	424 402	314 165	110 237	85 682	70 664	337 811
Per 1,000 women	3 079	3 024	3 046	3 058	3 012	2 943	2 998	3 179
Replacement index	149	146	147	148	142	142	145	154
Per 1,000 women ever married	3 209	3 170	3 197	3 227	3 114	3 083	3 120	3 277
<b>FAMILY COMPOSITION</b>								
Families	1 321 674	848 367	601 130	447 389	153 741	136 252	110 985	473 307
With own children under 3 years	213 042	137 179	97 898	70 725	27 173	21 475	17 806	75 863
With own children under 6 years	359 114	229 354	164 144	118 500	45 644	35 742	29 468	129 760
With own children under 12 years	582 748	369 208	265 172	191 648	73 524	57 223	46 813	213 540
With own children under 18 years	750 024	475 373	340 797	246 953	93 844	73 791	60 785	274 651
With sons/daughters under 25 years	819 832	521 749	374 421	272 349	102 072	80 902	66 426	298 083
With sons/daughters 13 to 19 years	379 811	238 618	172 150	126 558	45 592	36 151	30 172	141 193
With sons/daughters 18 to 24 years	173 833	113 190	83 659	62 845	20 814	16 179	13 352	60 643
Subfamilies	27 682	19 316	13 746	11 011	2 736	3 256	2 313	8 366
Number of own children under 18 years	33 181	23 346	16 961	13 814	3 147	3 643	2 742	9 835
Husband-wife subfamilies	11 143	7 422	5 298	4 107	1 191	1 176	948	3 721
Number of own children under 18 years	8 622	5 494	4 105	3 237	868	713	676	3 128
Subfamilies with female head	14 902	10 859	7 784	6 339	1 445	1 883	1 192	4 043
Number of own children under 18 years	21 951	16 227	11 804	9 691	2 113	2 635	1 788	5 724
Married couples	1 181 584	742 904	525 117	384 652	140 465	119 287	98 500	438 680
Percent in subfamilies	0.9	1.0	1.0	1.1	0.8	1.0	1.0	0.8
With own children under 6 years	335 879	210 583	150 269	106 809	43 460	32 718	27 596	125 296
With own children under 18 years	676 588	418 753	299 383	212 886	86 497	64 754	54 616	257 835
With husband under 45 years	608 789	384 175	272 957	193 762	79 195	61 418	49 800	224 614
Persons, under 18 years old	1 847 227	1 165 486	845 162	620 766	224 396	175 809	144 515	681 741
Living with both parents	1 586 334	972 861	701 852	501 369	200 483	146 717	124 292	613 473
Percent of total	85.9	83.5	83.0	80.8	89.3	83.5	86.0	90.0
Living with one parent	202 315	154 214	114 766	95 406	19 360	23 315	16 133	48 101
Living with neither parent	58 578	38 411	28 544	23 991	4 553	5 777	4 090	20 167
Persons, 14 to 54 years old ever married	1 990 224	1 286 457	916 258	668 040	248 218	206 125	164 074	703 767
Never widowed or divorced	1 588 581	999 309	710 346	509 182	201 164	157 009	131 954	589 272
Known to have been:								
Widowed	77 169	54 073	38 442	29 505	8 937	8 944	6 687	23 096
Divorced	333 026	239 550	172 550	133 432	39 118	41 053	25 947	93 476
Widowed and divorced	8 552	6 475	5 080	4 079	1 001	881	514	2 077
<b>TYPE OF GROUP QUARTERS</b>								
Persons, in group quarters	135 819	108 087	65 181	47 216	17 965	29 447	13 459	27 732
Inmate of mental hospital	8 212	5 411	1 618	1 581	37	2 310	1 483	2 801
Inmate of home for the aged	22 889	15 254	7 901	6 295	1 606	3 742	3 611	7 635
Inmate of other institution	20 231	10 948	8 209	7 963	246	2 420	319	9 283
In rooming house	5 161	4 446	3 118	2 750	368	1 199	129	715
In military barracks	3 114	3 020	2 100	1 960	140	-	920	94
In college dormitory	63 896	61 283	35 974	21 340	14 634	18 844	6 465	2 613
Other	12 316	7 725	6 261	5 327	934	932	532	4 591
<b>DISABILITY OF PERSONS 14 TO 64 YEARS<sup>1</sup></b>								
Total	2 640 956	1 720 144	1 227 300	913 845	313 455	274 138	218 706	920 812
Disabled or handicapped	278 605	185 310	130 647	101 566	29 081	29 782	24 881	93 295
In labor force	147 912	98 051	69 190	53 443	15 747	16 357	12 504	49 861
Not in labor force	130 693	87 259	61 457	48 123	13 334	13 425	12 377	43 434
Cannot work	91 537	60 968	42 811	34 044	8 767	9 228	8 929	30 569
Disabled 6 months or more	85 914	57 315	40 397	32 130	8 267	8 571	8 347	28 599

<sup>1</sup>Excludes inmates of institutions and persons attending school.

Table 64. Employment Status by Sex and Size of Place: 1970

(Data based on sample, see text. For minimum base for derived figures (percent, median, etc.) and meaning of symbols, see text)

The State	Urban							Rural
	Total	Total	Urbanized areas			Other places of—		
			Total	Central cities	Urban fringe	10,000 or more	2,500 to 10,000	
<b>EMPLOYMENT STATUS</b>								
<b>Male, 16 years old and over</b>	1 693 364	1 095 864	774 404	577 355	197 049	181 474	139 986	597 500
Labor force	1 330 494	861 435	615 523	454 611	160 912	137 481	108 431	469 059
Percent of total	78.6	78.6	79.5	79.5	81.7	75.8	77.5	78.5
Armed Forces	9 453	7 920	5 290	4 291	999	690	1 940	1 533
Civilian labor force	1 321 041	853 515	610 233	450 320	159 913	136 791	106 491	467 526
Employed	1 278 128	823 971	589 680	434 013	155 667	131 407	102 884	454 157
Unemployed	42 913	29 544	20 553	16 307	4 246	5 384	3 607	13 369
Percent of civilian labor force	3.2	3.5	3.4	3.6	2.7	3.9	3.4	2.9
Not in labor force	362 870	234 429	158 881	122 744	36 137	43 993	31 555	128 441
Inmate of institution	24 455	13 984	6 833	6 277	556	4 891	2 260	10 471
Enrolled in school	118 013	82 862	57 442	39 919	17 523	16 446	8 974	35 151
Other: Under 65 years	76 765	48 404	34 637	27 800	6 837	7 536	6 231	28 361
Percent disabled	49.5	50.6	48.7	48.5	49.6	52.7	58.4	47.8
65 years and over	143 637	89 179	59 969	48 748	11 221	15 120	14 090	54 458
<b>Male, 14 and 15 years old</b>	112 339	69 865	50 816	37 455	13 361	10 291	8 758	42 474
Labor force	16 995	11 199	7 506	5 424	2 082	2 117	1 576	5 796
Percent of total	15.1	16.0	14.8	14.5	15.6	20.6	18.0	13.6
Employed	15 365	10 021	6 660	4 800	1 860	1 959	1 402	5 344
Unemployed	1 633	1 171	846	6 222	222	158	167	452
Percent of civilian labor force	9.6	10.5	11.3	11.5	10.7	7.5	10.6	7.8
Not in labor force	95 344	58 666	43 310	32 031	11 279	8 174	7 182	36 678
<b>Female, 16 years old and over</b>	1 858 069	1 237 914	868 132	660 260	207 872	207 937	161 845	620 155
Labor force	782 788	541 961	379 875	291 592	88 283	93 018	69 068	240 827
Percent of total	42.1	43.8	43.8	44.2	42.5	44.7	42.7	38.8
Armed Forces	395	325	339	261	78	19	9	28
Civilian labor force	782 393	541 594	379 536	291 331	88 205	92 999	69 059	240 799
Employed	738 237	510 842	358 588	274 906	83 682	86 992	65 262	227 395
Unemployed	44 156	30 752	20 948	16 425	4 523	6 007	3 797	13 404
Percent of civilian labor force	5.6	5.7	5.5	5.6	5.1	6.5	5.5	5.6
Not in labor force	1 075 281	695 953	488 257	368 668	119 589	114 919	92 777	379 328
Inmate of institution	22 854	15 443	8 997	7 774	1 223	3 414	3 032	7 411
Enrolled in school	122 308	84 773	59 346	44 415	14 931	16 078	9 349	37 535
Other: Under 65 years	687 976	434 118	314 929	230 459	84 470	65 354	53 835	253 858
Percent disabled	13.3	14.2	14.0	15.0	11.4	14.2	15.7	11.6
65 years and over	242 143	161 619	104 985	86 020	18 965	30 073	26 561	80 524
<b>Female, 14 and 15 years old</b>	105 587	66 784	48 852	36 306	12 546	9 937	7 995	38 803
Labor force	8 368	5 432	3 468	2 505	963	1 043	921	2 936
Percent of total	7.9	8.1	7.1	6.9	7.7	10.5	11.5	7.6
Employed	7 446	4 739	2 946	2 086	860	955	838	2 707
Unemployed	922	693	522	419	103	88	83	229
Percent of civilian labor force	11.0	12.8	15.1	16.7	10.7	8.4	9.0	7.8
Not in labor force	97 219	61 352	45 384	33 801	11 583	8 894	7 074	35 867
<b>MARITAL STATUS AND PRESENCE OF OWN CHILDREN</b>								
<b>Total women, 16 years old and over</b>	1 858 069	1 237 914	868 132	660 260	207 872	207 937	161 845	620 155
With own children under 6 years	368 942	236 747	169 431	122 798	46 633	36 925	30 391	132 195
In labor force	121 337	81 290	55 872	42 731	13 141	14 279	11 139	40 047
Percent in labor force	32.9	34.3	33.0	34.8	28.2	38.7	36.7	30.3
With own children 6 to 17 years only	384 179	242 186	173 817	126 196	47 621	37 606	30 763	141 993
In labor force	201 655	129 578	90 695	67 037	23 658	21 589	17 294	72 077
Percent in labor force	52.5	53.5	52.2	53.1	49.7	57.4	56.2	50.8
No own children under 18 years	1 104 948	758 981	524 884	411 266	113 618	133 406	100 691	345 967
In labor force	459 796	331 093	233 308	181 824	51 484	57 150	40 635	128 703
Percent in labor force	41.6	43.6	44.4	44.2	45.3	42.8	40.4	37.2
<b>Married women, 16 years old and over, husband present</b>	1 177 070	740 412	523 210	382 917	140 293	118 845	98 357	436 658
With own children under 6 years	334 792	210 016	149 718	106 342	43 376	32 628	27 670	124 776
In labor force	98 804	63 591	43 154	32 224	10 930	11 254	9 183	35 213
Percent in labor force	29.5	30.3	28.8	30.3	25.2	34.5	33.2	28.2
With own children 6 to 17 years only	338 654	207 179	148 283	105 306	42 977	31 944	26 952	131 475
In labor force	166 667	102 556	71 212	51 312	19 900	17 082	14 262	64 111
Percent in labor force	49.2	49.5	48.0	48.7	46.3	53.5	52.9	48.8
No own children under 18 years	503 624	323 217	225 209	171 269	53 940	54 273	43 735	180 407
In labor force	208 281	140 086	97 885	73 619	24 266	23 606	18 595	68 195
Percent in labor force	41.4	43.3	43.5	43.0	45.0	43.5	42.5	37.8
<b>Other women</b>	680 999	497 502	344 922	277 343	67 579	89 092	63 488	183 497
With own children under 6 years	34 150	26 731	19 713	16 456	3 257	4 297	2 721	7 419
In labor force	22 533	17 699	12 718	10 507	2 211	3 025	1 956	4 834
Percent in labor force	66.0	66.2	64.5	63.8	67.9	70.4	71.9	65.2
With own children 6 to 17 years only	45 525	35 007	25 534	20 890	4 644	5 662	3 811	10 518
In labor force	34 988	27 022	19 483	15 725	3 758	4 507	3 032	7 966
Percent in labor force	76.9	77.2	76.3	75.3	80.9	79.6	79.6	75.7
No own children under 18 years	601 324	435 764	299 675	239 997	59 678	79 133	56 956	165 560
In labor force	251 515	191 007	135 423	108 205	27 218	33 544	22 040	60 508
Percent in labor force	41.8	43.8	45.2	45.1	45.6	42.4	38.7	36.5
<b>PERCENT IN LABOR FORCE</b>								
Male: 16 and 17 years	39.6	42.1	40.7	39.9	43.0	46.4	44.7	35.8
18 and 19 years	60.3	58.6	59.3	62.1	52.8	53.2	63.1	64.5
20 and 21 years	72.4	70.7	71.4	72.6	68.3	66.7	72.8	77.2
22 to 24 years	88.4	87.7	88.5	88.0	90.0	83.4	88.9	90.0
25 to 34 years	95.4	95.3	95.8	95.5	96.7	92.4	96.1	95.6
35 to 44 years	96.2	95.9	96.6	96.0	98.0	93.1	95.9	96.7
45 to 64 years	89.9	90.1	90.5	89.9	92.3	88.7	89.6	89.6
65 years and over	25.6	24.8	24.5	24.4	25.2	25.7	25.2	26.8
Female: 16 and 17 years	25.1	27.4	26.3	25.8	27.7	32.1	28.8	20.8
18 and 19 years	48.3	48.1	49.3	49.0	50.2	44.4	47.1	49.1
20 and 21 years	55.0	55.6	56.6	57.0	55.0	53.8	52.9	53.2
22 to 24 years	54.1	56.9	56.9	58.2	53.2	57.6	55.8	47.5
25 to 34 years	44.9	46.8	46.2	48.4	40.6	49.5	46.9	41.5
35 to 44 years	52.1	53.2	52.0	53.3	48.4	57.0	55.9	50.0
45 to 64 years	49.2	51.5	50.7	51.2	49.0	54.2	52.6	44.6
65 years and over	10.4	11.1	10.6	10.9	9.5	11.6	12.5	8.9

Table 65. Occupation of Employed Persons by Size of Place: 1970

[Data based on sample, see text. For meaning of symbols, see text]

The State	Urban							Rural
	Total	Total	Urbanized areas			Other places of—		
			Total	Central cities	Urban fringe	10,000 or more	2,500 to 10,000	
<b>EMPLOYED PERSONS 16 YEARS OLD AND OVER</b>								
Total	2 016 365	1 334 813	948 268	708 919	239 349	218 399	168 146	681 552
Professional, technical, and kindred workers	248 062	182 561	132 888	99 203	33 685	30 122	19 551	65 501
Engineers	25 881	19 026	14 609	10 243	4 366	2 817	1 600	6 855
Physicians, dentists, and related practitioners	11 091	8 499	6 188	4 894	1 294	1 367	944	2 992
Health workers, except practitioners	27 002	20 095	14 885	11 425	3 460	3 135	2 075	6 907
Teachers, elementary and secondary schools	61 503	41 450	28 530	20 976	7 554	7 025	5 895	20 053
Technicians, except health	23 354	16 654	12 366	8 858	3 508	2 320	1 968	6 700
Other professional workers	99 231	76 837	56 310	42 807	13 503	13 458	7 069	22 394
Managers and administrators, except farm	143 787	99 425	70 425	51 394	19 031	16 002	12 998	44 362
Salaried:								
Manufacturing	25 347	17 932	12 428	8 023	4 405	3 254	2 250	7 415
Retail trade	29 992	21 476	15 006	11 000	4 006	3 692	2 778	8 516
Other industries	62 215	44 536	33 353	25 179	8 174	6 338	4 845	17 679
Self-employed:								
Retail trade	14 422	8 307	4 876	3 594	1 282	1 488	1 943	6 115
Other industries	11 811	7 174	4 762	3 598	1 164	1 230	1 182	4 637
Sales workers	128 877	94 720	69 256	51 750	17 506	14 452	11 012	34 157
Manufacturing and wholesale trade	27 718	20 948	16 517	12 168	4 349	2 561	1 870	6 770
Retail trade	76 171	54 931	38 126	28 517	9 609	9 520	7 285	21 240
Other industries	24 988	18 841	14 613	11 065	3 548	2 371	1 857	6 147
Clerical and kindred workers	327 624	239 080	179 517	135 212	44 305	33 954	25 609	88 544
Bookkeepers	38 287	25 798	17 544	12 834	4 710	4 300	3 954	12 489
Secretaries, stenographers, and typists	86 018	63 511	48 454	36 539	11 915	8 559	6 498	22 507
Other clerical workers	203 319	149 771	113 519	85 839	27 680	21 095	15 157	53 548
Craftsmen, foremen, and kindred workers	317 665	200 290	143 152	100 744	42 408	30 946	26 192	117 375
Automobile mechanics, including body repairmen	25 493	15 412	10 765	7 719	3 046	2 369	2 278	10 081
Mechanics and repairmen, except auto	44 382	27 307	19 193	13 646	5 547	4 195	3 919	17 075
Machinists	12 443	7 636	5 607	3 992	1 615	1 126	903	4 807
Metal craftsmen, except mechanics and machinists	36 305	23 092	16 533	12 155	4 378	4 118	2 441	13 213
Carpenters	20 921	10 039	6 738	4 458	2 280	1 587	1 714	10 882
Construction craftsmen, except carpenters	53 238	33 034	24 228	16 808	7 420	4 722	4 084	20 204
Other craftsmen	124 883	83 770	60 088	41 966	18 122	12 829	10 853	41 113
Operatives, except transport	369 481	226 948	147 812	110 840	36 972	44 299	34 837	142 533
Durable goods manufacturing	244 404	148 477	94 956	71 364	23 592	30 601	22 920	95 567
Nondurable goods manufacturing	64 506	39 483	25 139	17 977	7 162	7 699	6 645	25 023
Nonmanufacturing industries	60 931	38 988	27 717	21 499	6 218	5 999	5 272	21 943
Transport equipment operatives	81 307	50 010	36 284	26 973	9 311	7 220	6 506	31 297
Truck drivers	40 098	22 681	16 152	11 838	4 314	3 119	3 410	11 477
Other transport equipment operatives	41 209	27 329	20 132	15 135	4 997	4 101	3 096	13 880
Laborers, except farm	92 897	62 711	45 141	34 582	10 559	9 313	8 257	30 186
Construction laborers	13 358	8 005	5 557	4 316	1 241	1 206	1 242	5 353
Freight, stock, and material handlers	39 764	27 217	19 370	14 589	4 781	4 235	3 612	12 547
Other laborers, except farm	39 775	27 489	20 214	15 677	4 537	3 872	3 403	12 286
Farmers and farm managers	45 707	1 742	1 076	772	304	248	418	43 965
Farm laborers and farm foremen	15 704	2 882	1 626	1 085	541	655	601	12 822
Service workers, except private household <sup>1</sup>	223 411	159 108	110 964	87 542	23 422	28 202	19 942	64 303
Cleaning service workers	51 175	36 718	26 347	21 775	4 572	5 824	4 547	14 457
Food service workers	77 489	54 336	36 975	27 652	9 323	10 205	7 156	23 153
Health service workers	30 755	21 483	14 412	11 973	2 439	4 256	2 815	9 272
Personal service workers	27 949	19 109	13 191	10 209	2 982	3 314	2 604	8 840
Protective service workers	21 359	16 506	12 087	9 438	2 649	2 726	1 693	4 853
Private household workers	21 843	15 336	10 127	8 822	1 305	2 986	2 223	6 507
<b>Female</b>	<b>738 237</b>	<b>510 842</b>	<b>358 588</b>	<b>274 906</b>	<b>83 682</b>	<b>86 992</b>	<b>65 262</b>	<b>227 395</b>
Professional, technical, and kindred workers	99 640	72 339	52 241	39 734	12 507	12 049	8 049	27 301
Nurses	18 102	13 049	9 584	7 138	2 446	2 053	1 412	5 053
Health workers, except nurses	7 503	5 928	4 449	3 650	799	969	510	1 575
Teachers, elementary and secondary schools	41 044	28 140	19 636	14 635	5 001	4 738	3 766	12 904
Technicians, except health	2 708	1 915	1 383	954	429	296	236	793
Other professional workers	30 283	23 307	17 189	13 357	3 832	3 993	2 125	6 976
Managers and administrators, except farm	23 107	16 056	11 420	8 694	2 726	2 571	2 065	7 051
Sales workers	54 593	39 980	28 598	21 534	7 064	6 500	4 882	14 613
Retail trade	46 780	33 984	23 965	17 915	6 050	5 614	4 405	12 796
Other than retail trade	7 813	5 996	4 633	3 619	1 014	886	477	1 817
Clerical and kindred workers	244 380	179 097	134 989	101 996	32 993	25 156	18 952	65 283
Bookkeepers	32 210	21 592	14 586	10 746	3 840	3 677	3 329	10 618
Secretaries, stenographers, and typists	83 485	61 690	47 134	35 617	11 517	8 264	6 292	21 795
Other clerical workers	128 685	95 815	73 269	55 633	17 636	13 215	9 331	32 870
Craftsmen, foremen, and kindred workers	17 713	11 035	7 120	5 538	1 582	2 149	1 766	6 678
Operatives, except transport	125 406	75 560	44 857	33 879	10 978	17 266	13 437	49 846
Durable goods manufacturing	75 129	43 555	24 459	18 599	5 860	10 783	8 313	31 574
Nondurable goods manufacturing	31 972	19 091	10 935	7 591	3 344	4 551	3 605	12 881
Nonmanufacturing industries	18 305	12 914	9 463	7 689	1 774	1 932	1 519	5 391
Transport equipment operatives	2 992	1 807	1 428	1 013	415	218	161	1 185
Laborers, except farm	9 402	5 905	3 955	3 193	762	1 019	931	3 497
Farmers and farm managers	2 067	223	165	144	21	5	53	1 844
Farm laborers and farm foremen	2 640	459	292	239	53	121	46	2 181
Service workers, except private household <sup>1</sup>	134 986	93 398	63 690	50 377	13 313	16 969	12 739	41 588
Cleaning service workers	16 168	11 806	8 514	7 176	1 338	1 745	1 547	4 362
Food service workers	59 729	40 398	26 844	20 262	6 582	7 746	5 808	19 331
Health service workers	28 026	19 471	13 133	10 873	2 260	3 694	2 644	8 555
Personal service workers	20 288	13 755	9 386	7 242	2 144	2 461	1 908	6 533
Protective service workers	1 372	1 202	880	736	144	217	105	170
Private household workers	21 311	14 983	9 833	8 565	1 268	2 969	2 181	6 328
<b>Male</b>	<b>15 365</b>	<b>10 021</b>	<b>6 660</b>	<b>4 800</b>	<b>1 860</b>	<b>1 959</b>	<b>1 402</b>	<b>5 344</b>
Sales workers	4 725	3 894	2 732	1 971	781	731	411	1 817
Other white-collar workers	674	473	343	259	84	72	58	201
Blue-collar workers	4 404	2 715	1 707	1 274	433	508	500	1 689
Farm workers	1 644	159	69	39	30	42	48	1 485
Service workers, including private household	3 918	2 780	1 789	1 257	532	606	385	1 138
<b>Female</b>	<b>7 446</b>	<b>4 739</b>	<b>2 946</b>	<b>2 086</b>	<b>860</b>	<b>955</b>	<b>838</b>	<b>2 707</b>
White-collar workers	1 913	1 318	948	698	250	196	174	595
Blue-collar workers	637	399	252	187	65	85	62	238
Farm workers	164	6	—	—	—	—	6	158
Service workers, except private household	2 965	1 767	920	654	266	440	407	1 198
Private household workers	1 767	1 249	826	547	279	234	189	518

<sup>1</sup>Includes allocated cases not shown separately.

Table 66. Industry of Employed Persons by Size of Place: 1970

[Data based on sample, see text. For meaning of symbols, see text]

The State	Urban								Rural
	Total	Total	Urbanized areas			Other places of—		Total	
			Total	Central cities	Urban fringe	10,000 or more	2,500 to 10,000		
<b>EMPLOYED PERSONS 16 YEARS OLD AND OVER</b>									
Total	2 016 365	1 334 813	948 268	708 919	239 349	218 399	168 144	681 552	
Agriculture, forestry, and fisheries	68 446	8 087	4 805	3 337	1 468	1 552	1 730	60 359	
Mining	7 339	2 695	1 284	988	296	314	1 097	4 644	
Construction	107 349	62 293	45 391	32 737	12 654	8 588	8 314	45 056	
Manufacturing	723 205	469 166	323 557	232 513	91 044	82 439	63 170	254 039	
Furniture and lumber and wood products	31 173	16 139	6 348	3 607	2 741	3 619	6 172	15 034	
Primary metal industries	103 533	81 790	67 249	46 348	20 901	9 826	4 715	21 743	
Fabricated metal industries (incl. not specified metal)	59 221	37 496	23 892	14 658	9 234	8 384	5 220	21 725	
Machinery, except electrical	70 895	43 588	27 921	20 672	7 249	10 325	5 342	27 307	
Electrical machinery, equipment, and supplies	112 473	68 141	45 116	37 017	8 099	14 386	8 639	44 332	
Motor vehicles and other transportation equipment	111 476	69 338	51 067	37 053	14 014	10 008	8 263	42 138	
Other durable goods	63 441	39 282	22 994	16 621	6 373	7 668	8 620	24 159	
Food and kindred products	36 280	22 944	16 311	12 830	3 481	2 601	4 032	13 336	
Textile mill and other fabricated textile products	14 160	8 505	4 277	2 844	1 433	2 303	1 925	5 655	
Printing, publishing, and allied industries	31 088	21 731	15 019	11 593	3 426	3 846	2 866	9 357	
Chemical and allied products	27 558	20 313	17 665	11 837	5 828	989	1 659	7 245	
Other nondurable goods (incl. not specified mfg. indus.)	61 907	39 899	25 698	17 433	8 265	8 484	5 717	22 008	
Railroads and railway express service	21 905	16 007	11 621	8 004	3 617	2 833	1 553	5 898	
Trucking service and warehousing	31 217	19 798	15 480	11 703	3 777	2 047	2 271	11 419	
Other transportation	11 725	7 868	6 390	4 972	1 418	891	587	3 857	
Communications	23 440	17 507	13 436	10 405	3 031	2 346	1 725	5 933	
Utilities and sanitary services	30 441	21 192	13 872	10 379	3 493	3 605	3 715	9 249	
Wholesale trade	72 654	52 153	42 109	32 436	9 673	5 550	4 494	20 501	
Food, bakery, and dairy stores	46 069	31 727	22 021	15 883	6 138	5 130	4 576	14 342	
Eating and drinking places	60 995	43 429	30 097	22 597	7 500	7 779	5 553	17 566	
General merchandise retailing	54 698	41 456	31 941	24 563	7 378	5 856	3 659	13 242	
Motor vehicles retailing and service stations	46 973	29 780	19 630	13 863	5 767	5 130	5 020	17 193	
Other retail trade	104 263	72 861	49 854	37 062	12 792	12 656	10 351	31 402	
Banking and credit agencies	31 364	22 877	17 225	12 600	4 625	3 023	2 629	8 487	
Insurance, real estate, and other finance	52 016	40 971	33 884	26 617	7 267	3 748	3 339	11 045	
Business services	19 423	15 098	12 364	9 805	2 559	1 727	1 007	4 325	
Repair services	22 842	14 916	10 894	8 362	2 532	2 278	1 744	7 926	
Private households	21 623	14 907	9 616	8 285	1 331	3 027	2 264	6 716	
Other personal services	56 151	40 522	28 250	22 081	6 169	6 971	5 301	15 629	
Entertainment and recreation services	10 740	8 111	5 871	4 529	1 342	1 341	899	2 629	
Hospitals	62 802	47 058	34 058	28 000	6 058	8 048	4 952	15 744	
Health services, except hospitals	35 959	25 045	16 808	13 012	3 796	4 619	3 618	10 914	
Elementary and secondary schools and colleges	149 577	104 713	71 153	53 216	17 937	21 059	12 501	44 864	
Government	107 157	73 396	50 397	37 922	12 475	15 138	7 861	33 761	
Private	42 420	31 317	20 756	15 294	5 462	5 921	4 640	11 103	
Other education and kindred services	6 974	5 387	3 889	3 168	721	861	637	1 587	
Welfare, religious, and nonprofit membership organizations	27 926	21 107	15 109	12 103	3 006	3 632	2 366	6 819	
Legal, engineering, and miscellaneous professional services	32 816	25 116	18 847	14 187	4 660	3 625	2 644	7 700	
Public administration	75 433	52 966	38 812	31 512	7 300	7 724	6 430	22 467	
<b>Male</b>	<b>1 278 128</b>	<b>823 971</b>	<b>589 680</b>	<b>434 013</b>	<b>155 667</b>	<b>131 407</b>	<b>102 884</b>	<b>454 157</b>	
Agriculture, forestry, and fisheries	61 751	6 505	3 822	2 606	1 216	1 255	1 428	55 246	
Mining	6 945	2 455	1 128	842	286	281	1 046	4 490	
Construction	101 065	57 896	41 973	30 268	11 705	8 014	7 909	43 169	
Manufacturing	541 962	356 339	253 077	180 977	72 100	58 642	44 620	185 623	
Furniture and lumber and wood products	21 934	11 092	4 267	2 407	1 860	2 386	4 439	10 842	
Primary metal industries	93 018	73 728	60 992	41 685	19 307	8 435	4 301	19 290	
Fabricated metal industries (incl. not specified metal)	45 228	29 048	18 500	11 781	6 719	6 771	3 777	16 180	
Machinery, except electrical	60 451	36 903	23 720	17 500	6 220	8 699	4 484	23 548	
Electrical machinery, equipment, and supplies	65 545	40 156	28 242	22 744	5 498	7 602	4 312	25 389	
Motor vehicles and other transportation equipment	97 711	60 737	45 009	33 021	11 988	8 616	7 112	36 974	
Other durable goods	45 501	28 445	17 105	12 397	4 708	5 422	5 918	17 056	
Food and kindred products	27 815	17 761	12 752	9 962	2 790	1 834	3 175	10 054	
Textile mill and other fabricated textile products	3 172	2 113	1 048	830	218	635	430	1 059	
Printing, publishing, and allied industries	20 124	14 149	9 766	7 382	2 384	2 748	1 635	5 975	
Chemical and allied products	20 532	14 945	12 907	8 685	4 222	6 993	1 345	5 587	
Other nondurable goods (incl. not specified mfg. indus.)	40 931	27 262	18 769	12 583	6 186	4 801	3 692	13 669	
Railroads and railway express service	20 630	14 942	10 694	7 449	3 245	2 731	1 517	5 688	
Trucking service and warehousing	27 385	17 021	13 131	9 810	3 321	1 818	2 072	10 364	
Other transportation	8 893	5 877	4 739	3 835	924	647	471	3 016	
Communications	11 985	8 596	6 585	4 921	1 664	1 184	827	3 389	
Utilities and sanitary services	25 717	17 852	11 719	8 775	2 944	3 017	3 117	7 865	
Wholesale trade	56 129	40 125	32 054	24 451	7 603	4 492	3 579	16 004	
Food, bakery, and dairy stores	26 184	18 445	12 694	9 283	3 411	3 016	2 735	7 739	
Eating and drinking places	20 044	15 176	11 129	8 369	2 760	2 567	1 480	4 868	
General merchandise retailing	15 383	11 871	8 965	7 036	1 929	1 893	1 013	3 512	
Motor vehicles retailing and service stations	41 956	26 539	17 567	12 451	5 116	4 581	4 391	15 417	
Other retail trade	55 248	37 111	25 202	18 488	6 714	6 248	5 641	18 137	
Banking and credit agencies	11 577	8 925	6 567	4 823	1 744	1 282	1 076	2 652	
Insurance, real estate, and other finance	26 909	21 107	16 885	13 116	3 789	2 305	1 917	5 802	
Business services	10 767	8 207	6 677	5 261	1 416	973	557	2 560	
Repair services	19 922	12 777	9 155	6 963	2 192	2 036	1 586	7 145	
Private households	1 481	939	660	568	92	137	142	542	
Other personal services	17 439	12 679	8 880	6 840	2 040	2 170	1 629	4 760	
Entertainment and recreation services	6 800	5 067	3 702	2 923	779	813	552	1 733	
Hospitals	11 871	8 968	6 632	5 478	1 154	1 607	729	2 903	
Health services, except hospitals	9 095	6 956	4 892	3 838	1 054	1 234	830	2 139	
Elementary and secondary schools and colleges	59 704	42 146	28 228	20 851	7 377	9 051	4 867	17 558	
Government	43 087	29 746	20 213	15 072	5 141	6 622	2 911	13 341	
Private	16 617	12 400	8 015	5 779	2 236	2 429	1 956	4 217	
Other education and kindred services	1 799	1 403	1 044	873	171	237	122	396	
Welfare, religious, and nonprofit membership organizations	14 704	10 863	7 431	5 838	1 593	1 982	1 450	3 841	
Legal, engineering, and miscellaneous professional services	15 435	12 429	9 558	7 003	2 555	1 671	1 200	3 006	
Public administration	49 348	34 755	24 870	20 077	4 793	5 503	4 382	14 593	
<b>Female</b>	<b>738 237</b>	<b>510 842</b>	<b>358 588</b>	<b>274 906</b>	<b>83 682</b>	<b>87 992</b>	<b>65 260</b>	<b>227 395</b>	
Agriculture, forestry, and fisheries	6 695	1 582	1 005	731	252	297	292	5 113	
Mining	404	144	156	146	50	33	111	1 154	
Construction	6 284	3 400	2 418	1 469	949	674	505	1 887	
Manufacturing	171 240	112 827	70 481	51 540	18 844	23 797	18 750	68 416	
Furniture and lumber and wood products	19 239	11 047	7 081	4 164	1 881	2 733	2 733	6 192	
Primary metal industries	110 515	78 062	56 257	44 663	12 594	11 391	10 414	42 453	
Fabricated metal industries (incl. not specified metal)	54 043	37 548	25 192	16 877	8 465	9 614	5 443	15 295	
Machinery, except electrical	60 451	36 903	23 720	17 500	6 220	8 699	4 484	23 548	
Electrical machinery, equipment, and supplies	65 545	40 156	28 242	22 744	5 498	7 602	4 312	25 389	
Motor vehicles and other transportation equipment	97 711	60 737	45 009	33 021	11 988	8 616	7 112	36 974	
Other durable goods	45 501	28 445	17 105	12 397	4 708	5 422	5 918	17 056	
Food and kindred products	27 815	17 761	12 752	9 962	2 790	1 834	3 175	10 054	
Textile mill and other fabricated textile products	3 172	2 113	1 048	830	218	635	430	1 059	
Printing, publishing, and allied industries	20 124	14 149	9 766	7 382	2 384	2 748	1 635	5 975	
Chemical and allied products	20 532	14 945	12 907	8 685	4 222	6 993	1 345	5 587	
Other nondurable goods (incl. not specified mfg. indus.)	40 931	27 262	18 769	12 583	6 186	4 801	3 692	13 669	
Railroads and railway express service	20 630	14 942	10 694	7 449	3 245	2 731	1 517	5 688	
Trucking service and warehousing	27 385	17 021	13 131	9 810	3 321	1 818	2 072	10 364	
Other transportation	8 893	5 877	4 739	3 835	924	647	471	3 016	
Communications	11 985	8 596	6 585	4 921</					

Table 67. Weeks Worked, Class of Worker, Last Occupation of the Experienced Unemployed, and Labor Mobility, by Size of Place: 1970

[Data based on sample, see text. For minimum base for derived figures (percent, median, etc.) and meaning of symbols, see text]

The State	Urban							Rural
	Total	Urbanized areas			Other places of—			
		Total	Total	Central cities	Urban fringe	10,000 or more	2,500 to 10,000	
<b>WORKERS IN 1969 BY WEEKS WORKED</b>								
<b>Male, 16 years old and over</b>	1 446 374	936 896	666 465	490 262	176 203	153 066	117 365	509 478
50 to 52 weeks	988 935	630 998	449 438	329 810	119 628	100 838	80 722	357 937
27 to 49 weeks	277 150	183 412	132 722	99 959	32 763	28 543	22 147	93 738
26 weeks or less	180 289	122 486	84 305	60 493	23 812	23 685	14 496	57 803
<b>Male, 16 to 24 years old</b>	319 425	223 546	156 236	112 579	43 657	40 322	26 988	95 879
50 to 52 weeks	115 685	76 875	52 832	39 440	13 392	13 480	10 563	38 810
Median weeks worked	40.7	39.1	39.1	40.6	34.7	35.8	43.0	44.0
<b>Male, 25 to 64 years old</b>	1 048 304	669 021	481 333	354 393	126 940	104 664	83 024	379 283
50 to 52 weeks	838 438	533 325	382 935	279 173	103 762	83 585	66 805	305 113
27 to 49 weeks	176 503	114 024	83 408	63 392	20 016	16 942	13 674	62 479
26 weeks or less	33 363	21 672	14 990	11 828	3 162	4 137	2 545	11 691
Median weeks worked	78 645	44 329	28 896	23 290	5 606	8 080	7 353	34 316
<b>Female, 16 years old and over</b>	946 424	653 740	455 969	347 795	108 174	114 060	83 711	292 684
50 to 52 weeks	403 878	279 104	195 078	150 922	44 156	48 153	35 873	124 774
27 to 49 weeks	268 217	186 336	131 599	100 913	30 686	31 325	23 412	81 881
26 weeks or less	274 329	188 300	129 292	95 960	33 332	34 582	24 426	86 029
<b>Female, 16 to 24 years old</b>	260 540	191 673	133 680	100 741	32 939	36 022	21 971	88 867
50 to 52 weeks	64 003	45 827	33 072	25 041	8 031	7 507	5 248	18 176
27 to 49 weeks	72 884	54 577	38 558	29 423	9 135	10 222	5 797	18 307
26 weeks or less	123 653	91 269	62 050	46 277	15 773	18 293	10 926	32 384
Median weeks worked	257 463	169 378	120 397	90 227	30 170	27 591	21 390	88 085
<b>Female, 25 to 39 years old</b>	109 182	72 808	52 146	40 137	12 009	11 786	8 876	36 374
50 to 52 weeks	75 693	50 367	35 861	27 043	8 818	8 024	6 482	25 326
27 to 49 weeks	72 588	46 203	32 390	23 047	9 343	7 781	6 032	26 385
Median weeks worked	334 001	227 384	159 780	122 505	37 275	38 168	29 436	106 617
<b>Female, 40 to 59 years old</b>	187 802	129 360	89 834	69 301	20 533	22 643	16 883	58 442
50 to 52 weeks	92 640	62 836	45 089	34 629	10 460	9 555	7 792	29 804
27 to 49 weeks	53 559	35 188	24 857	18 575	6 282	5 570	4 761	18 371
26 weeks or less	94 420	65 305	42 112	34 322	7 790	12 279	10 914	29 115
Median weeks worked	48.4	49.3	49.3	49.4	48.8	52.0	48.1	43.3
<b>CLASS OF WORKER</b>								
<b>Male employed, 16 years old and over</b>	1 278 128	823 971	589 680	434 013	155 667	131 407	102 884	454 157
Private wage and salary workers	1 024 202	685 422	495 239	361 014	134 225	106 442	83 741	338 780
Employees of own corporation	20 333	13 245	9 677	6 646	3 031	1 940	1 628	7 088
Federal government workers	34 651	22 986	16 445	12 986	3 459	3 416	3 125	11 665
State government workers	33 810	22 576	15 064	12 068	2 956	5 675	1 837	11 234
Local government workers	61 432	43 397	30 009	23 148	6 861	7 596	5 792	18 035
Self-employed workers	120 432	48 118	32 255	24 397	7 858	8 140	5 722	71 814
Unpaid family workers	3 601	972	668	360	308	138	166	2 629
<b>Female employed, 16 years old and over</b>	738 237	510 842	358 588	274 904	83 682	86 992	65 262	227 995
Private wage and salary workers	576 628	403 494	285 125	217 713	67 412	67 405	50 964	173 134
Employees of own corporation	3 874	2 769	1 859	1 302	557	472	438	1 105
Federal government workers	21 092	14 611	11 354	9 186	2 168	1 623	1 634	6 481
State government workers	30 840	22 306	16 085	13 477	2 608	4 751	1 470	6 534
Local government workers	73 796	50 014	33 177	24 827	8 350	9 371	7 466	23 782
Self-employed workers	27 936	16 585	10 411	7 902	2 509	3 241	2 913	11 351
Unpaid family workers	7 945	3 832	2 436	1 801	635	581	435	4 113
<b>Male employed, in agriculture</b>	61 524	6 413	3 790	2 579	1 211	1 236	1 317	55 111
Wage and salary workers	16 237	4 159	2 340	1 629	711	894	925	12 078
Self-employed workers	43 278	1 946	1 219	865	354	292	435	41 332
Unpaid family workers	2 009	308	231	85	146	50	27	1 701
<b>Female employed, in agriculture</b>	6 638	1 559	983	731	252	277	299	5 079
Wage and salary workers	3 125	1 187	735	523	212	239	213	1 938
Self-employed workers	2 152	282	192	152	40	27	63	1 870
Unpaid family workers	1 361	90	56	56	—	11	23	1 271
<b>LAST OCCUPATION OF EXPERIENCED UNEMPLOYED</b>								
<b>Male, 16 years old and over<sup>1</sup></b>	40 621	27 826	19 286	15 249	4 037	5 120	3 420	12 795
Professional, technical, and managerial workers	2 588	1 961	1 365	1 077	288	393	203	627
Sales workers	1 288	1 015	753	595	158	167	95	273
Clerical and kindred workers	1 824	1 418	1 010	805	205	238	170	406
Craftsmen, foremen, and kindred workers	9 138	5 762	4 092	3 070	1 022	918	752	3 376
Operatives, including transport	13 598	9 083	5 918	4 698	1 220	1 957	1 208	4 515
Laborers, except farm	7 037	4 894	3 391	2 770	621	881	622	2 143
Farm workers	927	319	147	120	27	77	95	608
Service workers, including private household	3 907	3 116	2 422	1 944	478	442	252	791
<b>Female, 16 years old and over<sup>1</sup></b>	39 877	27 674	18 608	14 599	4 009	5 558	3 508	12 203
Professional, technical, and managerial workers	2 090	1 512	1 106	858	248	246	160	578
Sales workers	2 686	2 126	1 500	1 174	326	444	182	560
Clerical and kindred workers	8 165	6 279	4 724	3 707	1 017	1 008	547	1 886
Operatives, including transport	14 804	8 899	5 105	3 866	1 239	2 206	1 588	5 905
Other blue-collar workers	2 319	1 492	929	719	210	316	247	827
Farm workers	164	62	37	37	—	13	12	102
Service workers, except private household	7 141	5 432	3 787	3 167	620	1 069	576	1 709
Private household workers	1 137	866	591	498	93	148	127	271
<b>14 AND 15 YEARS OLD—WORKED IN 1969</b>								
<b>Male, 14 and 15 years old</b>	26 304	16 099	10 925	7 955	2 970	2 845	2 329	10 205
Farm occupations	4 400	730	289	183	106	217	224	3 670
Nonfarm occupations	21 904	15 369	10 636	7 772	2 864	2 628	2 105	6 535
<b>Female, 14 and 15 years old</b>	11 519	6 895	4 442	3 302	1 140	1 302	1 151	4 624
Farm occupations	682	115	33	33	—	28	54	567
Nonfarm occupations	10 837	6 780	4 409	3 269	1 140	1 274	1 097	4 057
<b>LABOR MOBILITY FOR SELECTED GROUPS<sup>2</sup></b>								
<b>Male, 30 to 49 years old in 1970</b>	578 487	366 835	263 601	192 249	71 352	57 758	45 476	211 652
Nonworker in 1965, nonworker in 1970	14 450	9 861	6 039	5 128	911	2 540	1 282	4 589
Nonworker in 1965, worker in 1970	29 355	19 643	14 604	11 749	2 855	2 969	2 070	9 712
Worker in 1965, nonworker in 1970	19 809	12 853	8 574	6 853	1 721	2 658	1 621	6 956
<b>Female, 16 to 44 years old in 1965, no own children under 6 years old in 1965</b>	570 146	386 601	277 940	207 801	70 139	62 730	45 931	183 545
With own children under 5 years in 1970	140 801	92 756	66 148	47 430	18 718	14 763	11 845	48 045
Worker in 1965	61 844	40 967	29 818	21 091	8 727	6 196	4 953	20 877
Nonworker in 1970	38 565	25 239	18 644	12 648	5 996	3 581	3 014	13 326
No own children under 5 years in 1970	429 345	293 845	211 792	160 371	51 421	47 967	34 086	135 500
Worker in 1965	199 507	138 203	99 518	76 151	23 367	22 241	16 444	61 304
Nonworker in 1970	32 215	21 718	15 547	11 854	3 693	3 615	2 556	10 497
<b>Female, 21 to 49 in 1970, with own children 6 to 10, no own children under 6</b>	181 539	113 500	81 728	58 782	22 946	17 530	14 242	68 039
Nonworker in 1965	125 920	77 261	56 117	39 484	16 633	11 694	9 450	48 659
Worker in 1970	41 243	25 267	17 834	12 862	4 972	4 027	3 406	15 976
Worker in 1965, worker in 1970	44 025	28 836	20 512	15 486	5 026	4 628	3 696	15 189

<sup>1</sup>Includes persons who last worked more than 10 years ago, not shown separately.

<sup>2</sup>The concept "worker" includes the employed plus members of the Armed Forces.

Table 68. Income in 1969 of Families, Unrelated Individuals, and Persons by Size of Place: 1970

(Data based on sample, see text. For minimum base for derived figures (percent, median, etc.) and meaning of symbols, see text)

The State	Urban							Rural
	Total	Total	Urbanized areas			Other places of—		
			Total	Central cities	Urban fringe	10,000 or more	2,500 to 10,000	
<b>INCOME OF FAMILIES AND UNRELATED INDIVIDUALS</b>								
<b>Families</b>								
Total	1 321 674	848 367	601 130	447 389	153 741	136 252	110 985	473 307
Less than \$1,000	22 558	13 908	10 013	8 172	1 841	2 209	1 686	8 650
\$1,000 to \$1,999	33 672	19 273	12 949	10 659	2 290	3 186	3 138	14 399
\$2,000 to \$2,999	46 714	28 236	18 249	14 765	3 484	5 147	4 840	18 478
\$3,000 to \$3,999	53 017	32 797	21 429	17 492	3 937	6 181	5 187	20 220
\$4,000 to \$4,999	58 156	36 537	24 098	19 555	4 543	6 618	5 821	21 619
\$5,000 to \$5,999	71 195	43 853	28 788	22 811	5 977	8 390	6 675	27 342
\$6,000 to \$6,999	79 360	49 105	32 096	25 310	6 786	9 407	7 602	30 255
\$7,000 to \$7,999	94 650	59 124	39 558	30 457	9 101	10 841	8 725	35 526
\$8,000 to \$8,999	105 212	65 753	45 489	34 684	10 805	10 601	9 663	39 459
\$9,000 to \$9,999	99 325	62 996	44 030	32 915	11 115	10 158	8 808	36 329
\$10,000 to \$11,999	196 128	125 404	89 624	64 564	25 060	19 452	16 328	70 724
\$12,000 to \$14,999	205 599	135 485	99 453	70 392	29 061	20 037	15 995	70 114
\$15,000 to \$24,999	209 511	142 972	109 583	76 848	32 735	19 764	13 625	66 539
\$25,000 to \$49,999	39 974	27 926	21 663	15 659	6 004	3 708	2 555	12 048
\$50,000 or more	6 603	4 998	4 108	3 106	1 002	553	337	1 605
Median income	\$9 970	\$10 201	\$10 533	\$10 213	\$11 356	\$9 546	\$9 245	\$9 570
Mean income	\$10 959	\$11 275	\$11 669	\$11 416	\$12 402	\$10 544	\$10 043	\$10 393
Mean income per family member	\$3 076	\$3 190	\$3 264	\$3 213	\$3 410	\$3 077	\$2 910	\$2 877
Index of income concentration	0.322	0.323	0.316	0.330	0.296	0.324	0.322	0.322
Families with female head	116 689	90 252	65 213	53 875	11 338	14 456	10 583	26 437
Mean income	\$6 358	\$6 361	\$6 449	\$6 302	\$7 147	\$6 156	\$6 098	\$6 350
<b>Unrelated Individuals</b>								
Total	425 725	335 076	224 197	180 639	43 558	69 720	41 159	90 649
Less than \$1,000	99 189	76 196	46 861	36 689	10 172	18 920	10 415	22 993
\$1,000 to \$1,999	100 385	78 046	49 376	38 617	10 759	17 928	10 742	22 339
\$2,000 to \$2,999	52 702	41 370	26 891	21 227	5 664	9 008	5 471	11 332
\$3,000 to \$3,999	36 086	28 460	19 047	15 776	3 271	5 860	3 553	7 626
\$4,000 to \$4,999	28 394	22 528	15 707	13 339	2 368	4 013	2 808	5 866
\$5,000 to \$5,999	24 223	19 495	13 879	11 723	2 156	3 447	2 169	4 728
\$6,000 to \$6,999	20 445	16 689	11 997	9 892	2 105	2 896	1 795	3 757
\$7,000 to \$7,999	17 070	14 034	10 581	8 708	1 873	2 264	1 189	3 036
\$8,000 to \$8,999	13 799	11 100	8 624	7 266	1 358	1 610	866	2 699
\$9,000 to \$9,999	8 575	6 939	5 412	4 445	967	1 040	487	1 636
\$10,000 to \$11,999	11 608	9 384	7 366	6 005	1 361	1 218	800	2 224
\$12,000 to \$14,999	6 952	5 699	4 463	3 675	788	803	433	1 253
\$15,000 to \$24,999	4 668	3 781	2 973	2 455	518	531	277	887
\$25,000 to \$49,999	1 240	1 034	777	609	168	125	132	206
\$50,000 or more	389	322	243	213	30	57	22	67
Median income	\$2 252	\$2 321	\$2 590	\$2 707	\$2 150	\$1 889	\$1 946	\$2 000
Mean income	\$3 557	\$3 621	\$3 903	\$3 983	\$3 571	\$3 025	\$3 094	\$3 324
Index of income concentration	0.502	0.502	0.493	0.487	0.515	0.504	0.494	0.508
Female unrelated individuals	253 877	198 915	129 179	107 019	22 160	42 746	26 990	54 962
Mean income	\$3 012	\$3 079	\$3 287	\$3 316	\$3 147	\$2 698	\$2 691	\$2 768
All families and unrelated individuals	1 747 399	1 183 443	825 327	628 028	197 299	205 972	152 144	563 956
Median income	\$8 302	\$8 157	\$8 576	\$8 210	\$9 841	\$6 982	\$7 421	\$8 565
Mean income	\$9 156	\$9 108	\$9 559	\$9 278	\$10 453	\$7 999	\$8 163	\$9 257
<b>TYPE OF INCOME OF FAMILIES AND UNRELATED INDIVIDUALS</b>								
All families	1 321 674	848 367	601 130	447 389	153 741	136 252	110 985	473 307
With wage or salary income	1 167 103	763 375	543 791	401 755	142 036	122 033	97 551	403 728
Mean wage or salary income	\$10 182	\$10 488	\$10 841	\$10 600	\$11 524	\$9 810	\$9 369	\$9 602
With nonfarm self-employment income	137 837	78 756	52 547	38 778	13 769	13 300	12 909	59 081
Mean nonfarm self-employment income	\$7 460	\$8 240	\$8 697	\$8 703	\$8 681	\$7 619	\$7 017	\$6 421
With farm self-employment income	98 594	10 006	5 578	4 017	1 561	1 909	2 519	88 588
Mean farm self-employment income	\$3 115	\$2 060	\$2 230	\$2 378	\$1 848	\$1 740	\$1 924	\$3 235
With Social Security income	246 750	158 749	108 723	85 988	22 735	26 800	23 346	88 001
Mean Social Security income	\$1 722	\$1 759	\$1 764	\$1 766	\$1 757	\$1 773	\$1 717	\$1 655
With public assistance or public welfare income	31 650	24 074	18 395	15 522	2 873	3 481	2 198	7 576
Mean public assistance or public welfare income	\$945	\$967	\$982	\$1 004	\$858	\$930	\$905	\$875
With other income	434 165	294 316	213 834	155 585	58 249	45 469	35 013	139 849
Mean other income	\$1 880	\$2 011	\$2 078	\$2 180	\$1 805	\$1 855	\$1 803	\$1 605
All unrelated individuals	425 725	335 076	224 197	180 639	43 558	69 720	41 159	90 649
With wage or salary income	260 041	217 143	148 482	117 548	30 934	46 281	22 380	42 898
Mean wage or salary income	\$4 010	\$3 989	\$4 329	\$4 470	\$3 791	\$3 133	\$3 502	\$4 120
With nonfarm self-employment income	15 000	11 174	7 602	6 135	1 467	2 143	1 429	3 826
Mean nonfarm self-employment income	\$3 719	\$3 835	\$4 156	\$4 254	\$3 747	\$2 912	\$3 512	\$3 381
With farm self-employment income	9 112	2 367	1 376	1 042	334	431	560	6 745
Mean farm self-employment income	\$2 100	\$2 523	\$2 525	\$3 007	\$1 019	\$2 120	\$2 832	\$1 951
With Social Security income	148 537	104 106	65 067	54 344	10 723	20 974	18 065	44 425
Mean Social Security income	\$1 096	\$1 128	\$1 156	\$1 158	\$1 142	\$1 118	\$1 041	\$1 021
With public assistance or public welfare income	11 065	8 657	5 876	5 205	671	1 493	1 288	2 408
Mean public assistance or public welfare income	\$671	\$665	\$653	\$665	\$564	\$707	\$671	\$694
With other income	142 121	109 942	71 797	56 423	15 374	23 130	15 015	32 179
Mean other income	\$1 593	\$1 592	\$1 645	\$1 742	\$1 289	\$1 480	\$1 511	\$1 598
Per capita income of persons	\$3 093	\$3 211	\$3 306	\$3 269	\$3 415	\$3 036	\$2 901	\$2 874
<b>MEDIAN EARNINGS OF PERSONS IN EXPERIENCED CIVILIAN LABOR FORCE FOR SELECTED OCCUPATION GROUPS</b>								
<b>Male, 16 years old and over with earnings<sup>1</sup></b>								
Professional, managerial, and kindred workers	\$7 899	\$8 019	\$8 266	\$8 055	\$8 889	\$7 459	\$7 425	\$7 687
Craftsmen, foremen, and kindred workers	10 584	10 747	11 102	10 943	11 493	9 966	9 580	10 165
Operatives, including transport	8 732	8 816	9 072	8 772	9 857	8 378	7 986	8 583
Laborers, except farm	7 402	7 418	7 655	7 516	8 100	6 919	6 969	7 377
Farmers and farm managers	5 135	5 086	5 301	5 354	5 031	4 471	4 703	5 231
Farm laborers, except unpaid, and farm foremen	5 540	5 797	6 415	5 395	8 025	3 269	5 447	5 535
Other	2 504	2 436	2 607	2 843	2 047	1 727	2 708	2 517
<b>Female, 16 years old and over with earnings<sup>1</sup></b>								
Clerical and kindred workers	\$3 623	\$3 663	\$3 785	\$3 782	\$3 794	\$3 452	\$3 359	\$3 538
Operatives, including transport	4 022	4 101	4 207	4 228	4 141	3 748	3 743	3 781
Other	4 191	4 224	4 310	4 230	4 589	4 249	3 943	4 147

<sup>1</sup>Includes persons in other occupation groups, not shown separately.



Table 69. Poverty Status in 1969 of Families and Persons by Size of Place: 1970

(Excludes inmates of institutions, members of the Armed Forces living in barracks, college students in dormitories, and unrelated individuals under 14 years. Data based on sample, see text. For minimum base for derived figures (percent, median, etc.) and meaning of symbols, see text)

The State	Urban							Rural
	Total	Total	Urbanized areas			Other places of —		
			Total	Central cities	Urban fringe	10,000 or more	2,500 to 10,000	
<b>ALL INCOME LEVELS</b>								
<b>Families</b>	1 321 674	848 367	601 130	447 389	153 741	136 252	110 985	473 307
Percent receiving public assistance income	2.4	2.8	3.1	3.5	1.9	2.6	2.0	1.6
Mean size of family	3.56	3.53	3.57	3.55	3.64	3.43	3.45	3.61
With related children under 18 years	776 660	493 648	353 909	257 738	96 171	76 844	62 895	283 012
Mean number of related children under 18 years	2.36	2.34	2.36	2.38	2.31	2.26	2.28	2.40
Families with female head	116 689	90 252	65 213	53 875	11 338	14 456	10 583	26 437
With related children under 18 years	73 289	57 264	42 222	35 097	7 125	9 027	6 015	16 025
With related children under 6 years	28 971	23 362	17 587	14 902	2 685	3 533	2 242	5 609
Percent of heads in labor force	68.3	68.7	67.2	66.2	72.6	73.6	72.5	66.5
<b>Family heads</b>	1 321 674	848 367	601 130	447 389	153 741	136 252	110 985	473 307
Percent 65 years and over	13.1	12.6	11.8	12.8	8.8	13.9	15.5	13.9
Civilian male family heads under 65 years	1 050 278	663 685	473 650	343 541	130 109	105 279	84 756	386 593
Percent in labor force	95.6	95.5	95.6	95.3	109	95.1	95.7	95.7
<b>Unrelated individuals</b>	362 794	274 405	188 836	158 208	30 628	51 534	34 035	88 389
Percent receiving public assistance income	3.0	3.2	3.1	3.3	2.2	2.9	3.8	2.7
Percent 65 years and over	40.5	37.3	33.8	33.9	33.3	39.1	53.6	50.3
<b>Persons</b>	5 071 106	3 273 046	2 337 535	1 747 720	589 815	518 427	417 084	1 798 060
Percent receiving Social Security income	9.9	10.1	9.3	10.1	7.2	11.4	12.6	9.7
Percent 65 years and over	9.3	9.3	8.5	9.3	6.2	10.7	12.0	9.2
Percent receiving Social Security income	81.2	81.0	80.4	80.2	81.2	81.9	82.5	81.5
<b>Households</b>	1 330 006	989 463	695 865	531 731	164 134	164 333	129 265	340 543
In owner occupied housing units	920 984	644 919	448 802	325 258	123 544	105 385	90 732	276 065
Mean value of unit	\$15 826	\$15 958	\$16 789	\$16 071	\$18 680	\$14 616	\$13 407	\$15 518
In renter occupied housing units	409 022	344 544	247 063	206 473	40 590	58 948	38 533	64 478
Mean gross rent	\$102	\$105	\$109	\$108	\$118	\$99	\$87	\$85
Percent lacking some or all plumbing facilities	4.3	3.2	2.7	3.0	1.7	3.9	4.9	7.6
<b>INCOME LESS THAN POVERTY LEVEL</b>								
<b>Families</b>	97 545	60 151	41 645	34 368	7 277	9 811	8 695	37 394
Percent of all families	7.4	7.1	6.9	7.7	4.7	7.2	7.8	7.9
Mean family income	\$1 896	\$1 941	\$1 936	\$1 955	\$1 847	\$1 945	\$1 958	\$1 824
Mean income deficit	\$1 427	\$1 501	\$1 581	\$1 581	\$1 578	\$1 384	\$1 255	\$1 307
Percent receiving public assistance income	11.7	15.4	17.4	18.4	12.3	12.7	9.0	5.8
Mean size of family	3.65	3.72	3.84	3.87	3.68	3.52	3.35	3.54
With related children under 18 years	57 582	38 587	28 255	23 423	4 832	5 818	4 514	18 995
Mean number of related children under 18 years	2.96	2.94	2.99	3.04	2.76	2.86	2.75	3.00
Families with female head	30 544	24 019	17 895	15 355	2 540	3 572	2 552	6 525
With related children under 18 years	25 078	20 164	15 308	13 218	2 090	2 957	1 899	4 914
With related children under 6 years	13 587	11 210	8 586	7 400	1 186	1 659	965	2 377
Percent of heads in labor force	52.1	52.3	49.9	49.6	52.1	59.9	60.1	51.3
<b>Family heads</b>	97 545	60 151	41 645	34 368	7 277	9 811	8 695	37 394
Percent 65 years and over	28.4	24.0	21.1	21.3	20.2	26.9	34.7	35.5
Civilian male heads under 65 years	43 201	24 270	16 683	13 097	3 586	3 999	3 588	18 931
Percent in labor force	76.9	75.2	75.6	75.9	74.2	74.0	75.1	79.0
<b>Unrelated individuals</b>	137 596	97 937	63 353	53 438	9 915	20 301	14 283	39 659
Percent of all unrelated individuals	37.9	35.7	33.5	33.8	32.4	39.4	42.0	44.9
Mean income	\$892	\$912	\$895	\$892	\$911	\$932	\$956	\$845
Mean income deficit	\$908	\$904	\$925	\$927	\$915	\$887	\$835	\$916
Percent receiving public assistance income	5.7	6.2	6.4	6.8	4.0	5.1	7.2	4.5
Percent 65 years and over	55.2	52.2	48.4	48.6	47.2	51.2	70.5	62.5
<b>Persons</b>	493 379	321 459	223 212	186 548	36 664	54 816	43 431	171 920
Percent of all persons	9.7	9.8	9.5	10.7	6.2	10.6	10.4	9.6
Percent receiving Social Security income	25.9	24.8	21.7	21.9	21.2	28.1	36.5	27.9
Percent 65 years and over	25.2	23.7	20.5	20.7	19.5	27.2	35.6	27.9
Percent receiving Social Security income	82.8	82.9	81.5	81.7	80.5	84.5	85.6	82.6
Related children under 18 years	168 849	112 617	83 681	70 543	13 138	16 528	12 408	56 232
Percent living with both parents	53.1	43.6	41.5	39.3	53.3	46.3	54.4	72.2
<b>Households</b>	159 976	119 751	78 531	66 038	12 493	22 320	18 900	40 225
Percent of all households	12.0	12.1	11.3	12.4	7.6	13.6	14.6	11.8
In owner occupied housing units	84 025	55 249	33 577	26 516	7 061	10 496	11 176	28 776
Mean value of unit	\$10 304	\$10 776	\$11 592	\$11 146	\$13 269	\$9 873	\$9 172	\$9 398
In renter occupied housing units	75 951	64 502	44 954	39 522	5 432	11 824	7 724	11 449
Mean gross rent	\$80	\$84	\$86	\$86	\$86	\$84	\$68	\$60
Percent lacking some or all plumbing facilities	14.0	10.1	8.5	8.6	7.9	11.7	15.1	25.7
<b>INCOME LESS THAN 75 PERCENT OF POVERTY LEVEL</b>								
<b>Families</b>	61 596	38 366	27 348	22 575	4 773	6 014	5 004	23 230
Percent of all families	4.7	4.5	4.5	5.0	3.1	4.4	4.5	4.9
Mean income deficit	\$1 180	\$1 242	\$1 290	\$1 284	\$1 178	\$1 163	\$1 078	\$1 078
Families with female head	22 198	17 395	13 203	11 384	1 819	2 477	1 715	4 803
<b>Unrelated individuals</b>	103 123	72 498	46 865	39 636	7 229	15 055	10 578	30 625
Percent of all unrelated individuals	28.4	26.4	24.8	25.1	23.6	29.2	31.1	34.6
Mean income deficit	\$675	\$678	\$704	\$704	\$705	\$653	\$594	\$671
<b>Persons</b>	324 715	215 036	151 784	127 070	24 714	36 067	27 185	109 679
Percent 65 years and over	24.3	22.3	18.9	19.1	17.9	26.2	36.0	28.3
Related children under 18 years	108 110	74 950	57 393	48 395	8 998	10 381	7 176	33 160
Percent living with both parents	45.9	37.1	35.8	33.2	49.9	37.4	47.2	65.6
<b>INCOME LESS THAN 125 PERCENT OF POVERTY LEVEL</b>								
<b>Families</b>	145 519	89 882	61 085	50 133	10 952	15 200	13 597	55 637
Percent of all families	11.0	10.6	10.2	11.2	7.1	11.2	12.3	11.8
Mean income deficit	\$1 659	\$1 727	\$1 819	\$1 833	\$1 756	\$1 586	\$1 470	\$1 549
Families with female head	39 453	30 787	22 667	19 341	3 326	4 730	3 390	8 666
<b>Unrelated individuals</b>	164 729	118 228	76 888	64 580	12 308	24 340	17 000	46 501
Percent of all unrelated individuals	45.4	43.1	40.7	40.8	40.2	47.2	49.9	52.6
Mean income deficit	\$1 170	\$1 163	\$1 177	\$1 183	\$1 148	\$1 155	\$1 110	\$1 187
<b>Persons</b>	706 186	457 024	313 246	260 951	52 295	79 209	64 569	249 162
Percent 65 years and over	23.4	22.4	19.8	19.9	19.4	25.3	31.4	25.3
Related children under 18 years	258 133	168 943	122 109	102 826	19 283	26 132	20 702	89 190
Percent living with both parents	61.4	53.3	50.5	48.8	59.7	57.0	64.9	76.8

Table 70. General Characteristics by Metropolitan and Nonmetropolitan Residence: 1970

[Data based on sample, see text. For minimum base for derived figures (percent, median, etc.) and meaning of symbols, see text]

The State	Metropolitan					Nonmetropolitan			
	Total	Central cities	Other urban	Rural nonfarm	Rural farm	Total	Urban	Rural nonfarm	Rural farm
<b>AGE</b>									
<b>Total, all ages</b> .....	3 213 598	1 789 478	758 242	560 323	105 555	1 980 071	823 290	887 746	269 035
Under 5 years.....	282 449	155 483	69 123	51 861	5 982	172 972	70 244	85 813	16 915
5 to 9 years.....	328 646	175 736	80 494	63 282	9 134	201 767	75 749	100 764	25 254
10 to 14 years.....	343 061	183 756	81 618	66 338	11 349	204 804	76 981	96 538	31 285
15 to 19 years.....	315 708	174 682	77 105	53 748	10 173	188 691	81 910	78 653	28 128
20 to 24 years.....	260 442	153 525	63 910	38 059	4 948	148 715	74 111	62 831	11 773
25 to 29 years.....	214 530	116 811	53 785	39 585	4 349	128 051	53 129	63 941	10 981
30 to 34 years.....	180 597	93 822	45 342	37 038	4 395	113 401	44 274	56 379	12 748
35 to 39 years.....	175 815	92 989	42 370	35 014	5 442	104 556	40 943	49 617	13 996
40 to 44 years.....	192 401	105 142	45 918	34 934	6 407	112 470	46 158	49 888	16 424
45 to 49 years.....	192 433	108 394	44 980	32 181	6 878	112 332	46 841	47 888	17 603
50 to 54 years.....	170 248	97 053	38 682	27 240	7 273	102 583	43 066	41 328	18 189
55 to 59 years.....	148 934	87 049	32 170	22 448	7 267	95 075	39 896	37 934	17 245
60 to 64 years.....	125 857	75 169	26 570	17 510	6 608	82 838	34 717	33 017	15 104
65 to 69 years.....	96 634	58 702	18 562	14 017	5 353	69 542	29 947	27 770	11 825
70 to 74 years.....	76 155	46 312	14 933	10 648	4 262	55 808	24 704	21 812	9 292
75 years and over.....	109 688	64 853	22 680	16 420	5 735	86 466	40 620	33 573	12 273
Under 18 years.....	1 149 204	620 766	276 393	218 636	33 409	698 023	268 327	336 253	93 443
21 years and over.....	1 887 988	1 066 154	436 192	317 893	67 749	1 180 651	501 604	514 267	164 780
65 years and over.....	282 477	169 867	56 175	41 085	15 350	211 816	95 271	83 155	33 390
Median age.....	26.8	27.2	25.6	25.9	37.2	27.9	28.1	26.5	34.0
<b>Male, all ages</b> .....	1 562 160	857 035	371 272	281 035	52 818	968 186	393 801	439 141	135 244
Under 5 years.....	143 758	79 198	35 002	26 459	3 099	88 520	36 051	43 866	8 603
5 to 9 years.....	166 034	88 311	40 411	32 531	4 781	102 671	38 159	51 740	12 772
10 to 14 years.....	174 914	93 273	41 675	34 038	5 928	104 887	39 216	49 536	16 135
15 to 19 years.....	159 003	85 070	39 795	28 832	5 306	96 001	40 712	44 533	14 533
20 to 24 years.....	122 523	71 400	30 665	17 984	2 474	69 448	34 888	28 685	5 875
25 to 29 years.....	106 535	57 915	26 629	19 837	2 154	63 700	26 909	31 402	5 389
30 to 34 years.....	87 810	45 355	22 087	18 228	2 140	55 894	21 835	27 852	6 207
35 to 39 years.....	85 538	44 512	21 117	17 455	2 454	51 802	20 155	25 014	6 633
40 to 44 years.....	94 038	50 880	22 278	17 687	3 193	55 581	22 557	24 974	8 050
45 to 49 years.....	92 842	51 502	21 901	16 051	3 388	54 982	22 656	23 518	8 808
50 to 54 years.....	82 342	46 453	19 015	13 512	3 362	49 812	20 024	20 744	9 044
55 to 59 years.....	72 131	40 876	15 892	11 548	3 815	45 635	18 589	18 315	8 731
60 to 64 years.....	59 452	34 622	12 647	8 862	3 321	39 768	15 808	16 267	7 693
65 to 69 years.....	42 636	25 168	8 164	6 734	2 570	31 506	12 373	12 961	6 172
70 to 74 years.....	31 833	18 962	6 070	4 678	2 123	24 009	9 530	9 829	4 650
75 years and over.....	40 771	23 538	7 924	6 599	2 710	33 970	14 339	13 682	5 949
Under 18 years.....	584 260	313 773	139 933	113 221	17 333	357 157	136 361	172 976	47 820
21 years and over.....	892 488	496 383	207 293	155 731	33 081	561 827	232 015	247 961	81 851
65 years and over.....	115 240	67 668	22 158	18 011	7 403	89 485	36 242	36 472	16 771
Median age.....	25.7	26.0	24.7	25.2	36.1	26.8	26.5	25.8	33.5
<b>Female, all ages</b> .....	1 651 438	932 443	386 970	279 288	52 737	1 011 885	429 489	448 605	133 791
Under 5 years.....	138 691	76 285	34 121	25 402	2 883	84 452	34 193	41 947	8 312
5 to 9 years.....	162 612	87 425	40 083	30 751	4 353	99 096	37 590	49 024	12 482
10 to 14 years.....	168 147	90 483	39 943	32 300	5 421	99 917	37 765	47 002	15 150
15 to 19 years.....	156 705	89 612	37 310	24 916	4 867	92 690	41 198	37 897	13 595
20 to 24 years.....	137 919	82 125	33 245	20 075	2 474	79 267	39 223	34 146	5 898
25 to 29 years.....	107 995	58 896	27 156	19 748	2 195	64 351	26 220	32 539	5 592
30 to 34 years.....	92 787	48 467	23 255	18 810	2 255	57 507	22 439	28 527	6 541
35 to 39 years.....	90 277	48 477	21 253	17 559	2 988	52 754	20 788	24 603	7 363
40 to 44 years.....	98 363	54 262	23 640	17 247	3 214	56 889	23 601	24 914	8 374
45 to 49 years.....	99 591	56 892	23 079	16 130	3 490	57 350	24 185	24 370	8 795
50 to 54 years.....	87 906	50 600	19 667	13 728	3 911	52 771	23 042	20 584	9 145
55 to 59 years.....	76 803	46 173	16 278	10 900	3 452	49 440	21 307	19 619	8 514
60 to 64 years.....	66 405	40 547	13 923	8 648	3 287	43 070	18 909	16 750	7 411
65 to 69 years.....	53 998	33 534	10 398	7 283	2 783	38 036	17 574	14 809	5 653
70 to 74 years.....	44 322	27 350	8 863	5 970	2 139	31 799	15 174	11 983	4 642
75 years and over.....	68 917	41 315	14 756	9 821	3 025	52 496	26 281	19 891	6 324
Under 18 years.....	564 944	306 993	136 460	105 415	16 076	340 866	131 966	163 277	45 623
21 years and over.....	995 500	569 771	228 899	162 162	34 668	618 824	269 589	266 306	82 929
65 years and over.....	167 237	102 199	34 017	23 074	7 947	122 331	59 029	46 683	16 619
Median age.....	27.9	28.4	26.6	26.6	38.2	28.9	29.7	27.2	34.5
<b>RELATIONSHIP TO HEAD OF HOUSEHOLD</b>									
<b>Total population</b> .....	3 213 598	1 789 478	758 242	560 323	105 555	1 980 071	823 290	887 746	269 035
In households.....	3 130 870	1 742 262	734 733	548 320	105 555	1 926 980	785 928	872 025	269 027
Head of household.....	992 248	571 370	226 075	161 023	33 780	620 077	268 871	269 232	81 974
Family head.....	811 451	447 389	192 396	142 208	29 548	510 223	208 582	228 896	72 745
Male.....	733 753	393 514	177 405	134 659	28 175	471 232	187 196	214 100	69 936
Female.....	77 698	53 875	14 991	7 549	1 283	38 991	21 386	14 796	2 809
Primary individual.....	180 797	123 981	33 679	18 815	4 322	109 854	60 289	40 336	9 229
Male.....	63 861	44 573	10 882	6 895	1 511	35 010	17 536	13 710	3 764
Female.....	116 936	79 408	22 797	11 920	2 811	74 844	42 753	26 626	5 465
Wife of head.....	711 618	379 085	173 447	131 766	27 320	455 348	180 991	207 353	67 004
Other relative of head.....	1 387 807	763 038	328 925	251 967	43 877	831 865	324 788	388 565	118 512
Not related to head.....	39 197	28 769	6 286	3 564	8 778	19 690	11 278	6 875	1 537
In group quarters.....	82 728	47 216	23 509	12 003	-	53 091	37 362	15 721	8
Inmate of institution.....	27 948	15 839	3 929	8 180	-	23 384	11 845	11 539	-
Other.....	54 780	31 377	19 580	3 823	-	29 707	25 517	4 182	8
<b>FAMILIES BY PRESENCE OF OWN CHILDREN UNDER 18 YEARS</b>									
<b>Total families</b> .....	811 451	447 389	192 396	142 208	29 458	510 223	208 582	228 896	72 745
With own children under 18 years.....	464 922	246 953	115 559	89 167	13 243	285 102	112 861	136 486	35 755
With own children under 6 years.....	222 210	118 500	56 192	42 485	5 033	136 904	54 662	68 996	13 246
<b>Husband-wife families</b> .....	713 294	380 545	173 408	131 960	27 381	457 147	181 529	208 209	67 409
With own children under 18 years.....	412 938	210 970	105 625	83 585	12 758	258 495	98 825	125 606	34 064
With own children under 6 years.....	203 743	105 204	52 874	40 776	4 889	127 854	49 622	65 277	12 885
<b>Families with female head</b> .....	77 698	53 875	14 991	7 549	1 283	38 991	21 386	14 796	2 809
With own children under 18 years.....	43 962	31 108	8 176	4 343	335	20 992	11 739	8 285	968
With own children under 6 years.....	15 996	11 793	2 752	1 341	110	7 039	4 194	2 681	164

Table 71. Ethnic Characteristics by Metropolitan and Nonmetropolitan Residence: 1970

[Data based on sample, see text. For meaning of symbols, see text]

The State	Metropolitan					Nonmetropolitan			
	Total	Central cities	Other urban	Rural nonfarm	Rural farm	Total	Urban	Rural nonfarm	Rural farm
<b>NATIVITY AND PARENTAGE</b>									
Total population	3 213 594	1 790 173	757 089	560 905	105 427	1 980 071	824 097	886 753	269 221
Native	3 147 437	1 744 004	742 596	556 143	104 694	1 963 030	813 572	881 106	268 352
Native parentage	2 940 753	1 618 018	686 726	535 549	100 460	1 901 654	780 169	859 249	262 236
Foreign or mixed parentage	206 684	125 986	55 870	20 594	4 234	61 376	33 403	21 857	6 116
Foreign born	66 157	46 169	14 493	4 762	733	17 041	10 525	5 647	869
<b>COUNTRY OF ORIGIN</b>									
Total foreign born	66 157	46 169	14 493	4 762	733	17 041	10 525	5 647	869
United Kingdom	5 566	3 180	1 676	661	49	1 867	1 062	752	53
Ireland	937	694	176	59	8	215	131	76	8
Norway	252	133	64	50	5	127	69	58	—
Sweden	669	363	197	88	21	276	169	101	6
Denmark	234	128	85	21	—	106	40	62	4
Netherlands	1 085	647	254	167	17	445	227	201	17
Switzerland	261	170	55	36	—	177	115	41	21
France	849	534	243	72	—	355	238	100	17
Germany <sup>1</sup>	7 659	4 836	1 841	793	189	3 391	2 062	1 100	229
Poland	5 051	3 878	835	282	56	893	524	277	92
Czechoslovakia	2 418	1 538	694	171	15	248	111	120	17
Austria	1 637	1 206	329	96	6	304	136	162	6
Hungary	3 030	2 260	540	187	43	440	167	251	22
Yugoslavia	4 978	4 003	721	213	41	176	84	63	29
U.S.S.R.	1 757	1 392	298	52	15	627	374	234	19
Lithuania	955	681	90	136	48	170	85	55	30
Greece	3 093	2 632	321	118	22	228	151	72	5
Italy	3 022	1 700	1 085	231	6	846	620	160	66
Other Europe	3 963	2 601	1 128	194	40	603	405	166	32
Asia	4 532	3 334	888	300	10	1 865	1 385	426	54
Western Asia <sup>2</sup>	1 218	974	202	32	10	355	264	66	25
China <sup>3</sup>	895	629	227	39	—	226	178	48	—
Japan	431	291	64	76	—	301	197	94	10
Other Asia	1 988	1 440	395	153	—	983	746	218	19
Canada	3 967	2 154	1 254	468	91	1 630	1 118	457	55
Mexico	4 542	3 922	498	116	6	518	243	229	46
Cuba	993	857	113	23	—	185	165	20	—
Other America	1 522	1 041	414	67	—	509	337	153	19
All other	667	407	176	84	—	464	327	126	11
Not reported	2 518	1 878	518	77	45	376	180	185	11
Total foreign or mixed parentage	206 684	125 986	55 870	20 594	4 234	61 376	33 403	21 857	6 116
United Kingdom	15 771	8 728	4 494	2 266	283	6 835	3 651	2 686	498
Ireland	6 873	4 405	1 694	708	66	1 906	1 018	720	168
Norway	1 911	981	602	267	61	644	342	258	44
Sweden	5 078	2 280	1 784	723	291	2 251	1 199	838	214
Denmark	1 436	786	364	227	59	493	235	203	55
Netherlands	3 542	1 510	1 259	552	221	1 688	591	744	353
Switzerland	1 720	915	387	334	84	1 552	728	466	358
France	2 766	1 463	756	501	46	1 402	689	644	69
Germany <sup>1</sup>	36 349	21 590	8 886	4 512	1 361	17 484	8 919	6 188	2 377
Poland	24 238	16 719	5 673	1 551	295	4 408	2 869	1 165	374
Czechoslovakia	9 443	5 417	3 354	596	76	1 572	716	663	193
Austria	7 347	4 497	2 136	621	93	1 153	628	450	75
Hungary	9 402	5 866	2 542	901	93	1 236	589	532	115
Yugoslavia	8 792	5 458	2 532	615	187	464	241	192	31
U.S.S.R.	6 035	4 162	1 455	356	62	1 514	1 035	442	37
Lithuania	2 554	1 590	618	306	40	586	344	161	81
Greece	3 869	2 484	1 083	280	22	662	402	239	21
Italy	10 697	5 695	3 606	1 254	142	3 370	2 394	798	178
Other Europe	9 061	4 972	3 142	761	186	1 851	962	691	198
Asia	4 772	3 166	1 049	514	43	1 741	1 060	578	103
Western Asia <sup>2</sup>	1 969	1 318	443	178	30	556	364	150	42
China <sup>3</sup>	677	509	114	47	7	178	128	50	—
Japan	754	459	124	171	—	402	195	146	61
Other Asia	1 372	880	368	118	6	605	373	232	—
Canada	11 994	6 794	3 496	1 398	306	4 329	2 508	1 581	240
Mexico	11 609	9 206	1 961	409	33	1 656	967	593	96
Cuba	389	249	120	20	—	123	95	28	—
Other America	1 813	1 160	526	107	20	364	119	210	35
All other	711	451	186	74	—	500	288	171	41
Not reported	8 512	5 442	2 165	741	164	1 592	814	616	162
Persons of Spanish language <sup>4</sup>	55 045	42 707	9 019	3 043	276	12 143	5 971	5 456	716
Other persons of Spanish surname <sup>4</sup>	...	...	...	...	...	...	...	...	...
Persons of Spanish origin or descent	86 357	58 073	15 902	10 370	2 012	26 115	13 439	10 436	2 240
Persons of Puerto Rican birth or parentage	8 870	8 058	538	267	7	487	266	178	43
<b>MOTHER TONGUE</b>									
Total native	3 147 437	1 744 004	742 596	556 143	104 694	1 963 030	813 572	881 106	268 352
English	2 805 261	1 533 504	664 149	514 128	93 480	1 792 732	742 112	814 435	236 185
French	7 922	4 642	2 024	1 171	85	3 958	1 994	1 712	252
German	73 291	39 508	15 773	12 070	5 940	67 159	22 164	24 190	20 805
Polish	35 198	23 069	8 932	2 719	478	6 399	4 227	1 787	385
Russian	1 455	732	587	117	19	385	261	105	19
Yiddish	3 461	2 785	605	64	7	521	418	82	21
Italian	10 333	5 734	3 326	1 179	94	3 140	2 193	821	126
Spanish	34 184	27 620	4 847	1 579	138	6 614	3 208	2 954	452
All other	62 051	36 349	19 187	5 423	1 092	14 264	6 591	5 135	2 538
Not reported	114 281	70 061	23 166	17 693	3 361	67 858	30 404	29 885	7 569
Total foreign born	66 157	46 169	14 493	4 762	733	17 041	10 525	5 647	869
English	10 041	5 906	2 889	1 159	87	3 633	2 234	1 271	128
French	2 089	1 176	696	201	16	808	548	232	28
German	9 430	6 054	2 149	992	235	4 243	2 492	1 463	288
Polish	5 282	4 025	899	309	49	916	506	326	84
Russian	885	695	163	27	—	253	199	48	6
Yiddish	932	823	109	—	—	85	77	—	8
Italian	3 018	1 711	1 042	259	6	874	640	168	66
Spanish	7 438	6 189	1 055	182	12	1 152	621	472	59
All other	26 556	19 238	5 400	1 601	317	4 839	3 015	1 622	202
Not reported	486	352	91	32	11	238	193	45	—

<sup>1</sup>Includes West Germany and East Germany.

<sup>2</sup>Includes Turkey in Europe.

<sup>3</sup>Includes Taiwan and Mainland China.

<sup>4</sup>See text for definition.

Table 72. **Mobility, Commuting, and Veteran Status by Metropolitan and Nonmetropolitan Residence: 1970**

[Data based on sample, see text. For minimum base for derived figures (percent, median, etc.) and meaning of symbols, see text]

The State	Metropolitan					Nonmetropolitan			
	Total	Central cities	Other urban	Rural nonfarm	Rural farm	Total	Urban	Rural nonfarm	Rural farm
<b>STATE OF BIRTH</b>									
Total native population	3 146 775	1 743 100	743 645	555 235	104 795	1 962 583	812 681	881 835	268 067
Born in State of residence	2 140 492	1 142 556	500 911	409 524	87 501	1 479 595	576 783	674 320	228 492
Born in different State	868 299	513 794	214 891	125 639	13 975	419 019	206 587	179 572	32 860
Percent of total	27.6	29.5	22.6	22.6	13.3	21.4	25.4	20.4	12.3
North-east	77 248	44 532	22 477	9 471	768	31 137	19 031	10 882	1 224
North Central	344 678	188 058	96 820	53 158	6 642	179 957	88 825	75 486	15 646
South	414 387	263 433	87 305	57 626	6 023	189 327	89 721	84 838	14 768
West	31 986	17 771	8 289	5 384	542	18 598	9 010	8 366	1 222
Born abroad, at sea, etc.	15 255	10 635	2 935	1 502	183	6 167	3 319	2 511	337
State of birth not reported	122 729	76 115	24 908	18 570	3 136	57 802	25 992	25 432	6 378
<b>RESIDENCE IN 1965</b>									
Total population, 5 years old and over	2 931 260	1 634 755	688 065	508 895	99 545	1 806 935	753 682	800 987	252 266
Same house	1 547 287	846 717	357 273	268 966	74 331	1 001 399	385 699	421 881	193 819
Different house in United States	1 216 272	682 285	294 892	216 203	22 892	731 775	331 023	346 851	53 901
Some county	775 194	462 892	173 371	123 225	15 706	435 026	194 792	204 357	35 877
Different county	441 078	219 393	121 521	92 978	7 186	296 749	136 231	142 494	18 024
In Armed Forces in 1965	13 041	7 361	3 473	2 078	129	7 296	3 611	3 420	265
Persons attending college in 1965	33 718	20 312	8 671	4 360	375	17 232	9 863	6 642	727
Some State	209 667	88 793	56 914	58 609	5 351	170 997	66 981	90 481	13 535
Different State	231 411	130 600	64 607	34 369	1 835	125 752	69 250	52 013	4 489
In Armed Forces in 1965	11 387	6 688	2 998	1 598	103	5 906	3 154	2 560	192
Persons attending college in 1965	17 270	11 041	4 438	1 661	130	8 073	5 318	2 562	193
North-east	23 934	13 617	7 464	2 742	111	11 395	7 373	3 813	209
North Central	103 223	55 963	30 752	15 685	823	57 185	31 653	23 317	2 215
South	79 509	46 791	20 141	11 895	682	41 554	22 512	17 496	1 546
West	24 745	14 229	6 250	4 047	219	15 618	7 712	7 387	519
Abroad	19 239	12 614	4 275	2 175	175	11 033	6 792	3 829	412
In Armed Forces in 1965	5 687	3 328	1 425	838	96	3 358	1 743	1 464	151
Moved, 1965 residence not reported	148 462	93 139	31 625	21 551	2 147	62 728	30 168	28 426	4 134
<b>RESIDENCE IN 1965 OF SELECTED CLASSES OF MIGRANTS</b>									
Different county in 1965	71 188	43 131	20 523	7 371	163	40 374	31 034	9 020	320
In Armed Forces, 1970	3 919	2 954	702	263	-	2 051	1 605	438	8
Inmate of institution, 1970	7 255	2 842	1 129	3 284	-	5 308	2 386	2 922	-
Attending college, 1970	60 014	37 335	18 692	3 824	163	33 015	27 043	5 660	312
Living with one or both parents	2 496	1 412	629	429	26	1 104	644	358	102
Not living with parents	57 518	35 923	18 063	3 395	137	31 911	26 399	5 302	210
Different State in 1965	30 515	16 701	11 000	2 769	45	17 211	13 934	3 199	78
In Armed Forces, 1970	3 525	2 730	607	188	-	1 813	1 455	358	-
Inmate of institution, 1970	2 241	839	283	1 119	-	899	506	393	-
Attending college, 1970	24 749	13 132	10 110	1 462	45	14 499	11 973	2 448	78
Living with one or both parents	1 369	811	373	177	8	478	318	137	23
Not living with parents	23 380	12 321	9 737	1 285	37	14 021	11 655	2 311	55
<b>YEAR MOVED INTO PRESENT HOUSE</b>									
Total	3 213 594	1 790 173	757 089	560 905	105 427	1 980 071	824 097	886 753	269 221
1969 and 1970	742 438	440 477	174 267	117 806	9 888	431 320	211 501	196 125	23 694
1965 to 1968	974 875	533 661	234 066	184 450	22 698	583 436	242 363	286 019	55 054
1960 to 1964	562 223	297 452	139 631	107 026	18 114	325 393	124 763	154 605	46 025
1950 to 1959	516 518	288 120	121 553	84 147	22 698	300 410	120 220	123 820	56 370
1949 or earlier	247 868	141 597	49 187	35 515	21 569	205 022	80 880	71 002	53 140
Always lived in same house	169 672	88 866	38 385	31 961	10 460	134 490	44 370	55 182	34 938
<b>PLACE OF WORK</b>									
All workers	1 230 994	695 544	291 040	204 920	39 490	749 922	324 729	324 118	101 075
Worked in county of residence	969 618	611 836	203 505	126 796	27 481	554 868	264 823	217 001	73 044
Percent of all workers	78.8	88.0	69.9	61.9	69.6	74.0	81.6	67.0	72.3
Worked outside county of residence	190 996	42 257	71 798	67 206	9 735	144 084	37 350	85 129	21 605
Place of work not reported	70 380	41 451	15 737	10 918	2 274	50 970	22 556	21 988	6 426
<b>MEANS OF TRANSPORTATION</b>									
All workers	1 230 994	695 544	291 040	204 920	39 490	749 922	324 729	324 118	101 075
Private automobile, driver	877 439	479 926	214 818	159 573	23 122	515 443	222 277	238 747	54 419
Private automobile, passenger	166 081	96 317	39 656	26 533	3 575	102 421	48 307	45 243	8 871
Bus or streetcar	48 997	43 790	4 386	676	145	2 865	1 958	567	340
Subway or elevated train	274	176	98	-	-	16	9	7	-
Railroad	3 611	2 432	925	236	18	364	312	47	5
Taxicab	3 672	2 769	768	135	-	2 448	2 165	277	6
Walked only	74 285	48 122	18 776	6 575	812	53 055	34 588	15 523	2 944
Other means	23 955	10 264	5 870	6 410	1 411	25 886	8 084	13 163	4 639
Worked at home	32 680	11 748	5 743	4 782	10 407	47 424	7 029	10 544	29 851
<b>VETERAN STATUS</b>									
Civilian male, 16 years old and over	1 037 454	573 936	244 648	181 057	37 813	647 302	269 815	283 049	94 438
Veteran	454 020	250 461	110 839	80 313	12 407	257 218	112 022	116 574	28 622
Percent of total	43.8	43.6	45.3	44.4	32.8	39.7	41.5	41.2	30.3
Vietnam conflict	75 483	42 906	18 854	12 132	1 591	41 596	18 938	19 353	3 305
Korean conflict	78 991	41 381	19 764	15 632	2 214	44 671	17 970	21 270	5 431
Korean conflict and World War II	11 585	6 449	3 087	3 524	230	4 894	2 461	1 993	440
World War II	197 272	111 491	46 697	33 524	5 560	111 281	49 586	48 222	13 473
World War I	22 560	13 903	4 388	1 187	187	15 584	7 232	6 313	2 039
Other service	68 129	34 331	18 049	14 124	1 625	39 192	15 835	19 423	3 934
Nonveteran	583 434	323 475	133 809	100 744	25 406	390 084	157 793	166 475	65 816

Table 73. Educational Characteristics by Metropolitan and Nonmetropolitan Residence: 1970

[Data based on sample, see text. For minimum base for derived figures (percent, median, etc.) and meaning of symbols, see text]

The State

SCHOOL ENROLLMENT

	Metropolitan					Nonmetropolitan			
	Total	Central cities	Other urban	Rural nonfarm	Rural farm	Total	Urban	Rural nonfarm	Rural farm
<b>Total enrolled, 3 years old and over</b> .....	976 273	534 575	240 294	172 359	29 038	561 272	235 802	248 073	77 369
3 to 34 years old.....	964 593	527 774	237 425	170 579	28 808	555 636	233 052	245 956	76 607
Nursery school.....	15 839	9 732	4 199	1 730	178	5 469	3 093	2 095	281
Public.....	4 889	3 103	1 267	483	36	2 169	1 121	914	134
Percent.....	30.9	31.9	30.2	27.9	20.2	39.7	36.2	43.6	47.7
Parochial.....	742	447	221	74	-	180	115	51	14
Other private.....	10 208	6 182	2 711	1 173	142	3 120	1 857	1 130	133
Kindergarten.....	56 858	31 982	14 021	9 615	1 233	31 572	13 499	14 904	3 148
Public.....	50 849	29 481	12 115	8 186	1 060	30 120	12 996	14 058	3 052
Percent.....	89.4	92.2	86.4	85.1	86.0	95.4	96.3	94.3	97.0
Parochial.....	1 775	1 173	424	159	19	382	173	160	49
Other private.....	4 234	1 328	1 482	1 270	154	1 070	330	686	47
Elementary (1 to 8 years).....	545 151	292 534	130 352	105 423	16 842	324 058	122 689	155 528	45 841
Public.....	476 530	251 067	112 510	97 616	15 337	302 507	111 626	148 757	42 124
Percent.....	87.4	85.8	86.3	91.1	91.0	93.3	91.0	95.6	91.9
Parochial.....	64 806	39 478	17 065	6 883	1 380	20 370	10 646	6 145	3 579
Other private.....	3 815	1 989	777	924	125	1 181	417	626	138
High school (1 to 4 years).....	232 073	124 069	55 360	43 835	8 809	139 656	53 324	61 271	25 061
Public.....	209 044	108 437	50 706	41 463	8 438	135 576	51 291	59 909	24 376
Percent.....	90.1	87.4	91.6	94.6	95.8	97.1	96.2	97.8	97.3
Parochial.....	18 406	12 867	3 909	1 377	253	2 397	1 364	637	394
Other private.....	4 623	2 765	745	995	118	1 683	669	723	291
College.....	114 672	69 457	33 493	9 976	1 746	54 881	40 447	12 158	2 276
Public.....	77 879	48 744	20 693	7 181	1 261	36 840	27 159	8 136	1 545
Percent.....	67.9	70.2	61.8	72.0	67.1	67.1	66.9	67.9	67.9
Private.....	36 793	20 713	12 800	2 795	485	18 041	13 288	4 022	731
35 years old and over.....	11 680	6 801	2 869	1 780	230	5 636	2 750	2 117	762
<b>Total enrolled, 3 to 34 years old</b> .....	964 593	527 774	237 425	170 579	28 808	555 636	233 052	245 956	76 607
3 and 4 years old.....	11 909	7 548	2 968	1 309	84	4 143	2 415	1 491	237
5 and 6 years old.....	93 546	52 318	22 925	16 224	2 079	52 678	21 815	25 544	5 319
7 to 13 years old.....	465 853	248 610	112 044	90 548	14 644	277 338	104 671	132 898	39 762
14 and 15 years old.....	132 118	71 123	31 662	24 668	4 665	78 870	30 029	35 478	13 349
16 and 17 years old.....	113 330	60 219	26 865	22 008	4 238	67 428	25 506	29 810	12 112
18 and 19 years old.....	68 289	38 548	20 084	7 815	1 842	37 340	22 401	10 787	4 152
20 and 21 years old.....	34 997	22 121	9 658	2 630	588	17 121	13 023	3 379	719
22 to 24 years old.....	22 210	14 130	5 511	2 164	405	9 996	6 991	2 616	389
25 to 34 years old.....	22 341	13 157	5 708	3 213	263	10 722	6 201	3 953	568
<b>Percent enrolled, 3 to 34 years old</b> .....	54.8	54.9	55.1	53.4	61.2	52.6	53.6	49.7	60.0
3 and 4 years old.....	10.3	11.9	10.5	6.1	3.1	5.8	8.5	4.2	5.1
5 and 6 years old.....	72.9	76.4	72.2	65.7	61.3	66.5	72.8	63.5	59.3
7 to 13 years old.....	98.1	97.8	98.2	98.4	98.9	98.9	97.5	96.1	97.6
14 and 15 years old.....	97.2	96.4	99.4	96.3	99.9	96.1	96.8	95.0	97.6
16 and 17 years old.....	88.9	87.4	90.9	90.2	92.4	87.0	85.6	86.2	92.2
18 and 19 years old.....	56.6	56.0	62.9	47.1	37.0	53.2	61.3	42.3	51.0
20 and 21 years old.....	32.5	34.3	36.0	18.3	28.2	28.0	39.9	14.4	14.4
22 to 24 years old.....	14.5	15.9	14.9	9.1	14.2	11.4	16.9	6.6	5.8
25 to 34 years old.....	5.7	6.2	5.8	4.2	3.0	4.4	6.4	3.3	2.4

MALES 16 TO 21 YEARS OLD NOT ATTENDING SCHOOL

	Total	Central cities	Other urban	Rural nonfarm	Rural farm	Total	Urban	Rural nonfarm	Rural farm
<b>Total</b> .....	60 097	34 009	13 181	11 279	1 628	37 611	15 858	17 028	4 725
Not high school graduate.....	25 782	14 901	5 391	5 030	460	16 296	6 932	7 731	1 633
Percent of all males 16 to 21 years.....	14.8	15.7	12.0	17.5	9.0	15.9	14.6	18.8	12.0
Employed or in Armed Forces.....	15 291	9 174	3 879	1 945	293	10 452	4 691	4 651	1 110
Unemployed or not in labor force.....	10 491	5 727	1 512	3 085	167	5 844	2 241	3 080	523
High school graduate.....	34 315	19 108	7 790	6 249	1 168	21 315	8 926	9 297	3 092
Employed or in Armed Forces.....	28 870	15 957	6 738	5 169	1 076	17 819	7 421	7 778	2 620
Unemployed or not in labor force.....	5 445	3 151	1 052	1 080	162	3 496	1 505	1 519	472

YEARS OF SCHOOL COMPLETED

	Total	Central cities	Other urban	Rural nonfarm	Rural farm	Total	Urban	Rural nonfarm	Rural farm
<b>Male, 25 years old and over</b> .....	795 928	439 783	183 724	141 191	31 230	506 659	204 775	224 558	77 326
No school years completed.....	8 159	5 618	1 442	871	228	4 176	1 559	2 209	408
Elementary: 1 to 4 years.....	23 826	15 919	4 019	3 279	609	12 921	5 467	6 079	1 375
5 and 6 years.....	36 011	22 112	6 941	5 757	1 201	22 838	9 529	10 378	2 931
7 years.....	32 469	18 155	7 241	5 670	1 403	21 818	8 654	9 718	3 446
8 years.....	108 790	57 312	23 994	21 130	6 354	91 389	32 316	41 662	17 411
High school: 1 to 3 years.....	155 726	88 147	34 947	27 436	5 196	94 827	38 820	42 810	13 197
4 years.....	259 828	131 855	62 968	52 618	12 387	179 683	67 512	80 870	31 301
College: 1 to 3 years.....	77 487	44 426	19 293	11 672	2 096	36 229	17 437	14 678	4 114
4 years.....	46 750	28 120	11 630	6 140	860	19 717	10 465	7 595	1 657
5 years or more.....	46 882	28 119	11 249	6 618	896	23 061	13 016	8 559	1 486
Median school years completed.....	12.1	12.1	12.2	12.1	12.1	12.0	12.1	12.0	12.0
<b>Female, 25 years old and over</b> .....	887 364	506 513	202 268	145 844	32 739	556 463	239 520	238 589	78 354
No school years completed.....	7 932	5 735	1 386	677	134	3 509	1 264	1 838	407
Elementary: 1 to 4 years.....	18 766	13 052	3 235	2 130	349	8 851	4 352	3 803	696
5 and 6 years.....	33 920	22 540	6 264	4 251	865	19 595	9 424	8 249	1 922
7 years.....	31 899	19 030	6 867	4 964	1 038	20 850	9 886	8 528	2 436
8 years.....	125 427	71 014	27 197	21 459	5 757	96 384	39 960	41 515	14 909
High school: 1 to 3 years.....	193 033	113 041	43 307	30 919	5 766	119 121	51 887	53 175	14 059
4 years.....	337 026	178 465	82 754	61 498	14 309	215 173	86 130	94 440	34 603
College: 1 to 3 years.....	77 906	45 921	17 467	11 729	2 789	42 169	19 984	16 213	5 972
4 years.....	37 757	22 955	8 630	5 151	1 021	18 595	10 103	6 449	2 043
5 years or more.....	23 698	14 760	5 161	3 066	711	12 216	6 530	4 379	1 307
Median school years completed.....	12.1	12.0	12.2	12.1	12.2	12.0	12.0	12.0	12.1

PERCENT BY LEVEL OF SCHOOL COMPLETED

	Total	Central cities	Other urban	Rural nonfarm	Rural farm	Total	Urban	Rural nonfarm	Rural farm
<b>Total persons, 25 years old and over</b> .....	1 683 292	946 296	385 992	287 035	63 969	1 063 122	444 295	463 147	155 680
Less than 5 years of elementary school.....	3.5	4.3	2.6	2.4	2.1	2.8	2.8	3.0	1.9
Less than 1 year of high school.....	25.4	26.5	23.0	24.5	28.0	28.4	27.6	28.9	29.5
4 years of high school or more.....	53.9	52.3	56.8	55.2	54.8	51.4	52.0	50.3	53.0
4 years of college or more.....	9.2	9.9	9.5	7.3	5.5	6.9	9.0	5.8	4.2
Median school years completed.....	12.1	12.1	12.2	12.1	12.1	12.0	12.1	12.0	12.1
<b>Total persons, 18 to 24 years old</b> .....	381 102	222 416	95 857	54 652	8 177	218 926	110 668	88 346	19 912
4 years of high school or more.....	67.9	67.1	71.0	65.5	69.6	65.6	68.7	62.2	63.2
4 years of college or more.....	5.5	6.1	5.2	3.5	3.6	4.4	5.5	3.3	2.4

VOCATIONAL TRAINING OF PERSONS 16 TO 64 YEARS OLD

	Total	Central cities	Other urban	Rural nonfarm	Rural farm	Total	Urban	Rural nonfarm	Rural farm
<b>Male, with less than 15 years of school</b> .....	803 426	432 856	196 349	146 031	28 190	509 176	207 773	228 370	73 033
Percent with vocational training.....	28.1	27.9	28.7	28.4	25.5	23.9	24.9	23.6	22.4
<b>Female, with less than 15 years of school</b> .....	900 270	507 276	214 287	149 340	29 367	546 471	232 390	239 306	74 775
Percent with vocational training.....	20.8	21.7	20.7	18.4	18.7	15.8	16.6	15.2	15.1

Table 74. **Education, Fertility, and Family Composition by Metropolitan and Nonmetropolitan Residence: 1970**

(Data based on sample, see text. For minimum base for derived figures (percent, median, etc.) and meaning of symbols, see text)

The State	Metropolitan					Nonmetropolitan			
	Total	Central cities	Other urban	Rural nonfarm	Rural farm	Total	Urban	Rural nonfarm	Rural farm
<b>YEARS OF SCHOOL COMPLETED FOR SELECTED AGE GROUPS</b>									
<b>Male, 20 to 49 years old</b>	585 849	319 260	144 033	106 829	15 727	348 894	148 125	160 097	40 672
No high school	75 328	41 596	16 995	14 847	1 890	51 998	20 321	25 604	6 073
High school, 1 to 3 years	109 655	62 347	24 504	20 382	2 422	66 840	27 414	32 525	6 901
High school, 4 years	229 718	115 082	57 482	48 689	8 465	153 823	57 537	73 660	22 626
College, 1 year or more	171 148	100 235	45 052	22 911	2 950	76 233	42 853	28 308	5 072
<b>Female, 15 to 44 years old</b>	680 887	379 735	165 385	117 870	17 897	401 241	172 750	181 373	47 118
No high school	67 785	39 816	15 104	11 189	1 676	44 234	18 473	20 393	5 368
High school, 1 to 3 years	204 395	115 745	46 986	36 238	5 426	125 196	50 407	59 534	15 255
High school, 4 years	284 675	148 799	73 387	54 040	8 449	173 568	70 438	81 511	21 619
College, 1 year or more	124 032	75 375	29 908	16 403	2 346	58 243	33 432	19 935	4 876
<b>FERTILITY</b>									
<b>Women, 15 to 24 years old</b>	294 624	171 737	70 555	44 991	7 341	171 957	80 421	72 043	19 493
Ever married	113 916	64 628	28 747	18 914	1 627	71 712	32 818	34 609	4 285
Percent ever married	38.7	37.6	40.7	42.0	22.2	41.7	40.8	48.0	22.0
Number of own children under 5 years	92 349	51 751	22 669	16 522	1 407	61 905	26 669	31 461	3 775
Per 1,000 women	313	301	321	367	192	360	332	437	194
Per 1,000 women ever married	811	801	789	874	865	863	813	909	881
Number of children ever born	116 273	66 881	27 432	20 207	1 753	78 117	33 513	39 634	4 970
Per 1,000 women	395	389	389	449	239	454	417	550	255
Per 1,000 women ever married	1 021	1 035	954	1 068	1 077	1 089	1 021	1 145	1 160
<b>Women, 25 to 34 years old</b>	200 782	107 363	50 411	38 558	4 450	121 858	48 659	61 066	12 133
Ever married	186 198	97 117	47 904	37 062	4 115	113 931	44 604	58 190	11 137
Percent ever married	92.7	90.5	95.0	96.1	92.5	93.5	91.7	95.3	91.8
Number of own children under 5 years	133 893	68 892	35 388	26 616	2 997	81 728	31 421	41 169	9 138
Per 1,000 women	667	642	702	690	673	671	646	674	753
Per 1,000 women ever married	719	709	739	718	728	717	704	707	821
Number of children ever born	452 599	235 363	114 327	91 773	11 136	290 176	109 693	148 945	31 538
Per 1,000 women	2 254	2 192	2 268	2 380	2 502	2 381	2 254	2 439	2 599
Per 1,000 women ever married	2 431	2 423	2 387	2 476	2 706	2 547	2 459	2 560	2 832
<b>Women, 35 to 44 years old</b>	188 640	102 739	44 893	34 806	6 202	109 643	44 389	49 517	15 737
Ever married	180 911	97 348	43 432	34 162	5 969	105 364	42 410	47 762	15 192
Percent ever married	95.9	94.8	96.7	98.1	96.2	96.1	95.5	96.5	96.5
Number of own children under 5 years	35 636	19 829	8 274	6 276	1 257	19 776	7 408	9 128	3 240
Per 1,000 women	189	193	184	180	203	167	167	184	206
Per 1,000 women ever married	197	204	191	184	211	188	175	191	213
Number of children ever born	577 712	314 165	135 059	108 476	20 012	340 847	131 524	156 014	53 309
Per 1,000 women	3 063	3 058	3 008	3 117	3 227	3 109	2 963	3 151	3 387
Replacement index	148	148	145	151	156	145	143	152	164
Per 1,000 women ever married	3 193	3 227	3 110	3 175	3 353	3 235	3 101	3 266	3 509
<b>FAMILY COMPOSITION</b>									
<b>Families</b>	811 451	447 389	192 396	142 208	29 458	510 223	208 582	228 896	72 745
With own children under 3 years	131 278	70 725	33 265	24 660	2 628	81 764	33 189	41 166	7 409
With own children under 6 years	222 210	118 500	56 192	42 485	5 033	136 904	54 662	68 996	13 246
With own children under 12 years	361 737	191 648	90 350	70 316	9 423	221 011	87 210	108 796	25 005
With own children under 18 years	464 922	246 953	115 559	89 167	13 243	285 102	112 861	136 486	35 755
With sons/daughters under 25 years	509 606	272 349	125 859	96 092	15 306	310 226	123 541	146 633	40 052
With sons/daughters 13 to 19 years	236 224	126 558	56 550	44 324	8 792	143 587	55 510	64 392	23 685
With sons/daughters 18 to 24 years	112 209	62 845	25 864	18 764	4 736	61 624	24 481	25 854	11 289
<b>Subfamilies</b>	17 449	11 011	3 637	2 253	548	10 233	4 668	4 271	1 294
Number of own children under 18 years	21 241	13 814	4 101	2 670	656	11 940	5 431	5 057	1 452
<b>Husband-wife subfamilies</b>	6 854	4 107	1 525	951	273	4 287	1 790	1 805	692
Number of own children under 18 years	5 293	3 237	972	864	220	3 329	1 285	1 485	559
<b>Subfamilies with female head</b>	9 631	6 339	1 925	1 132	235	5 271	2 595	2 169	507
Number of own children under 18 years	14 446	9 691	2 826	1 546	383	7 505	3 710	3 117	678
<b>Married couples</b>	720 150	384 652	174 933	132 911	27 654	461 434	183 319	210 014	68 101
Percent in subfamilies	1.0	1.1	0.9	0.7	1.0	0.9	1.0	0.9	1.0
With own children under 6 years	206 470	106 809	53 450	41 219	4 992	129 409	50 324	65 990	13 095
With own children under 18 years	416 119	212 886	106 264	84 089	12 880	260 469	99 603	126 483	34 383
With husband under 45 years	375 431	193 762	97 262	75 226	9 181	233 358	93 151	115 934	24 273
<b>Persons, under 18 years old</b>	1 149 204	620 766	276 393	218 636	33 409	698 023	268 327	336 253	93 443
Living with both parents	976 392	501 369	246 081	197 635	31 307	609 942	225 411	297 985	86 546
Percent of total	85.0	80.8	90.4	93.7	93.6	87.4	84.0	88.6	92.6
Living with one parent	135 206	95 406	24 177	14 131	1 492	67 109	34 631	27 770	4 708
Living with neither parent	37 606	23 991	6 135	6 870	610	20 972	8 285	10 498	2 189
<b>Persons, 14 to 54 years old ever married</b>	1 238 807	668 040	307 993	227 941	34 833	751 417	310 424	350 419	90 574
Never widowed or divorced	975 961	509 182	248 618	187 641	30 520	612 620	241 509	290 158	80 953
Known to have been:	48 934	29 505	11 027	7 217	1 185	28 235	13 541	11 917	2 777
Widowed	219 939	133 432	49 436	33 827	3 244	113 087	56 682	49 375	7 030
Divorced	6 027	4 079	1 088	744	116	2 525	1 308	1 031	186
<b>TYPE OF GROUP QUARTERS</b>									
<b>Persons, in group quarters</b>	82 728	47 216	23 509	12 003	—	53 091	37 362	15 721	8
Inmate of mental hospital	1 698	1 581	47	70	—	6 514	3 783	2 731	—
Inmate of home for the aged	13 011	6 295	3 138	3 578	—	9 878	5 821	4 057	—
Inmate of other institution	13 239	7 963	744	4 532	—	6 992	2 241	4 751	—
In rooming house	3 517	2 750	457	310	—	1 644	1 239	405	—
In military barracks	2 156	1 960	140	56	—	958	920	38	—
In college dormitory	39 756	21 340	17 858	558	—	24 140	22 085	2 055	—
Other	9 351	5 327	1 125	2 899	—	2 965	1 273	1 684	8
<b>DISABILITY OF PERSONS 16 TO 64 YEARS<sup>1</sup></b>									
<b>Total</b>	1 643 470	913 845	391 855	282 691	55 079	997 486	414 444	444 858	138 184
Disabled or handicapped	174 546	101 566	38 303	28 062	6 615	104 059	45 441	44 060	14 558
In labor force	92 209	53 443	20 116	15 333	3 317	55 703	24 492	23 531	7 680
Not in labor force	82 337	48 123	18 187	12 729	3 298	48 356	20 949	20 529	6 878
Cannot work	57 055	34 044	12 458	8 548	2 005	34 482	14 466	15 410	4 606
Disabled 6 months or more	53 724	32 130	11 701	8 014	1 879	32 190	13 484	14 324	4 382

<sup>1</sup>Excludes inmates of institutions and persons attending school.

Table 75. Employment Status by Sex and Metropolitan and Nonmetropolitan Residence: 1970

[Data based on sample, see text. For minimum base for derived figures (percent, median, etc.) and meaning of symbols, see text]

The State	Metropolitan					Nonmetropolitan			
	Total	Central cities	Other urban	Rural nonfarm	Rural farm	Total	Urban	Rural nonfarm	Rural farm
<b>EMPLOYMENT STATUS</b>									
<b>Male, 16 years old and over</b>									
Labor force	1 042 495	577 355	246 187	181 158	37 795	650 869	272 322	284 212	94 335
Percent of total	825 605	454 611	198 712	143 514	28 768	504 889	208 112	223 005	73 772
Armed Forces	5 956	4 291	1 113	80.7	79.2	3 497	2 516	78.5	78.2
Civilian labor force	819 649	450 320	197 599	143 011	28 719	501 392	205 596	222 095	73 701
Employed	792 988	434 013	191 879	138 957	28 139	485 140	198 079	214 610	72 451
Unemployed	26 661	16 307	5 720	4 054	580	16 252	7 517	7 485	1 250
Percent of civilian labor force	3.2	3.6	2.9	2.8	2.0	3.2	3.7	3.4	1.7
Not in labor force	216 890	122 744	47 475	37 644	9 027	145 980	64 210	61 207	20 563
Inmate of institution	12 831	6 277	1 281	5 273	11 624	6 426	5 198	—	—
Enrolled in school	74 284	39 919	21 195	10 842	2 328	43 729	21 748	15 941	6 035
Other: Under 65 years	47 204	27 800	9 078	8 551	1 775	29 561	11 526	13 628	4 412
Percent disabled	47.5	48.5	51.1	40.8	46.9	52.9	55.2	49.1	—
65 years and over	82 571	48 748	15 921	12 978	4 924	61 066	24 510	26 440	10 116
<b>Male, 14 and 15 years old</b>									
Labor force	69 873	37 455	16 489	13 489	2 440	42 466	15 921	19 597	6 948
Percent of total	10 055	5 424	2 603	1 605	423	6 940	3 172	2 705	1 063
Employed	8 979	4 800	2 325	1 435	419	6 386	2 896	2 462	1 028
Unemployed	1 076	624	278	170	4	547	269	243	35
Percent of civilian labor force	10.7	11.5	10.7	10.6	0.9	7.9	8.5	9.0	3.3
Not in labor force	59 818	32 031	13 886	11 884	2 017	35 526	12 749	16 892	5 885
<b>Female, 16 years old and over</b>									
Labor force	1 149 364	660 260	265 232	184 934	38 938	708 705	312 422	301 883	94 400
Percent of total	489 135	291 592	110 925	73 953	12 665	293 653	139 444	123 298	30 911
Armed Forces	42.6	44.2	41.8	40.0	32.5	41.4	44.6	40.8	32.7
Civilian labor force	364	261	88	15	—	31	18	13	—
Employed	488 771	291 331	110 837	73 938	12 665	293 622	139 426	123 285	30 911
Unemployed	462 521	274 906	105 111	70 283	12 221	275 716	130 825	115 273	29 618
Percent of civilian labor force	26 250	16 425	5 726	3 655	444	17 906	8 601	8 012	1 293
Not in labor force	5.4	5.6	5.2	4.9	3.5	6.1	6.2	6.5	4.2
Inmate of institution	660 229	368 668	154 307	110 981	26 273	415 052	172 978	178 585	63 489
Enrolled in school	12 495	7 774	2 437	2 284	—	10 359	5 232	5 127	—
Other: Under 65 years	77 816	44 415	18 706	12 092	2 603	44 492	21 652	16 059	6 781
Percent disabled	429 595	230 459	105 102	77 741	16 293	258 381	98 557	118 493	41 331
65 years and over	13.7	15.0	12.4	11.6	14.1	12.6	14.5	11.5	11.0
Total	140 323	86 020	28 062	18 864	7 377	101 820	47 537	38 906	15 377
<b>Female, 14 and 15 years old</b>									
Labor force	66 002	36 306	15 370	12 115	2 211	39 585	15 108	17 744	6 733
Percent of total	4 745	2 505	1 257	855	128	3 623	1 670	1 424	529
Employed	7.2	6.9	8.2	7.1	5.8	9.2	11.1	8.0	7.9
Unemployed	4 069	2 086	1 112	743	128	3 377	1 541	1 333	503
Percent of civilian labor force	676	419	145	112	—	246	129	91	26
Not in labor force	14.2	16.7	11.5	13.1	—	6.8	7.7	6.4	4.9
Total	61 257	33 801	14 113	11 260	2 083	35 962	13 438	16 320	6 204
<b>MARITAL STATUS AND PRESENCE OF OWN CHILDREN</b>									
<b>Total women, 16 years old and over</b>									
With own children under 6 years	1 149 364	660 260	265 232	184 934	38 938	708 705	312 422	301 883	94 400
In labor force	228 993	122 798	57 694	43 271	5 230	139 949	56 255	70 112	13 582
Percent in labor force	73 176	42 731	16 689	12 466	1 290	48 161	21 870	23 159	3 132
Percent in labor force	32.0	34.8	28.9	28.8	24.7	34.4	38.9	33.0	23.1
With own children 6 to 17 years only	239 024	126 196	58 747	45 951	8 130	145 155	57 243	65 983	21 929
In labor force	123 257	67 037	29 402	23 393	3 425	78 398	33 139	35 894	9 365
Percent in labor force	51.6	53.1	50.0	50.9	42.1	54.0	57.9	54.4	42.7
No own children under 18 years	681 347	411 266	148 791	95 712	25 578	423 601	198 924	165 788	58 889
In labor force	292 702	181 824	64 834	38 094	7 950	167 094	84 435	64 245	18 414
Percent in labor force	43.0	44.2	43.6	39.8	31.1	39.4	42.4	38.8	31.3
<b>Married women, 16 years old and over, husband present</b>									
With own children under 6 years	718 033	382 917	174 908	132 644	27 564	459 037	182 587	208 804	67 646
In labor force	205 856	106 342	53 533	41 019	4 962	128 936	50 141	65 739	13 056
Percent in labor force	58 065	32 224	13 868	10 868	1 105	40 739	17 499	20 399	2 841
Percent in labor force	28.3	30.3	25.9	22.3	22.3	31.6	34.9	31.0	21.8
With own children 6 to 17 years only	208 701	105 306	52 834	42 733	7 828	129 953	49 039	59 922	20 992
In labor force	100 053	51 312	24 659	20 871	3 211	66 614	26 585	31 295	8 734
Percent in labor force	47.9	48.7	46.7	48.8	41.0	51.3	54.2	52.2	41.6
No own children under 18 years	303 476	171 269	68 541	48 892	14 774	200 148	83 407	83 143	33 598
In labor force	128 373	73 619	30 124	20 423	4 207	79 908	36 343	33 993	9 572
Percent in labor force	42.3	43.0	44.0	41.8	28.5	39.9	43.6	40.9	28.5
<b>Other women</b>									
With own children under 6 years	431 331	277 343	90 324	52 290	11 374	249 668	129 835	93 079	26 754
In labor force	23 137	16 456	4 161	2 252	268	11 013	6 114	4 373	526
Percent in labor force	15 111	10 507	2 821	1 598	185	7 422	4 371	2 760	291
Percent in labor force	65.3	63.8	67.8	71.0	69.0	71.5	63.1	63.1	55.3
With own children 6 to 17 years only	30 323	20 890	5 913	3 218	302	15 202	8 204	6 061	937
In labor force	23 204	15 725	4 743	2 522	214	11 784	6 554	4 599	631
Percent in labor force	76.5	75.3	80.2	78.4	70.9	77.5	79.9	75.9	67.3
No own children under 18 years	377 871	239 997	80 250	46 820	10 804	223 453	115 517	82 645	25 291
In labor force	164 329	108 205	34 710	17 671	3 743	87 186	48 092	30 252	8 842
Percent in labor force	43.5	45.1	43.0	37.7	34.6	39.0	41.6	36.6	35.0
<b>PERCENT IN LABOR FORCE</b>									
<b>Male:</b>									
16 and 17 years	39.1	39.9	43.2	33.3	33.9	40.5	45.9	38.3	34.6
18 and 19 years	60.1	62.1	53.6	64.3	64.0	60.7	56.9	64.8	64.1
20 and 21 years	71.5	72.6	68.7	71.4	75.6	74.2	68.8	80.1	82.1
22 to 24 years	88.3	88.0	89.6	86.9	91.3	88.5	85.3	91.6	90.9
25 to 34 years	95.4	95.5	96.4	93.8	96.5	95.4	93.8	96.6	96.3
35 to 44 years	96.7	96.0	97.8	96.9	97.8	95.4	93.9	96.2	97.2
45 to 64 years	90.5	89.9	91.8	90.7	90.9	88.9	89.0	87.6	92.0
65 years and over	24.4	24.4	24.2	21.2	33.2	27.1	26.1	22.6	39.2
<b>Female:</b>									
16 and 17 years	24.9	25.8	26.6	21.1	18.3	25.4	32.2	22.2	17.4
18 and 19 years	49.1	49.0	48.8	50.1	51.7	47.0	45.8	47.9	49.8
20 and 21 years	55.7	57.0	53.9	52.1	59.0	53.7	54.1	52.3	58.7
22 to 24 years	55.0	58.2	55.4	46.4	45.2	52.5	57.3	47.9	50.3
25 to 34 years	44.6	48.4	40.7	40.2	37.2	45.4	49.7	43.9	35.1
35 to 44 years	51.3	53.3	49.1	49.1	41.9	53.4	57.3	53.4	42.5
45 to 64 years	49.4	51.2	49.1	46.1	38.4	48.8	54.2	47.8	37.3
65 years and over	10.4	10.9	10.3	9.7	6.9	10.5	12.1	9.7	6.9

Table 76. Occupation of Employed Persons by Metropolitan and Nonmetropolitan Residence: 1970

[Data based on sample, see text. For meaning of symbols, see text]

The State	Metropolitan					Nonmetropolitan			
	Total	Central cities	Other urban	Rural nonfarm	Rural farm	Total	Urban	Rural nonfarm	Rural farm
<b>EMPLOYED PERSONS 16 YEARS OLD AND OVER</b>									
<b>Total</b> .....	<b>1 255 509</b>	<b>708 919</b>	<b>296 990</b>	<b>209 240</b>	<b>40 360</b>	<b>760 856</b>	<b>328 904</b>	<b>329 883</b>	<b>102 069</b>
Professional, technical, and kindred workers.....	168 174	99 203	41 470	24 186	3 315	79 888	41 888	31 439	6 592
Engineers.....	18 556	10 243	5 041	3 019	253	7 325	3 742	3 247	336
Physicians, dentists, and related practitioners.....	7 614	4 894	1 653	935	132	3 477	1 952	1 374	151
Health workers, except practitioners.....	18 695	11 425	4 522	2 538	410	8 307	4 348	3 144	815
Teachers, elementary and secondary schools.....	38 408	20 976	10 001	6 201	1 230	23 095	10 473	9 571	3 051
Technicians, except health.....	16 353	8 858	4 301	2 942	252	7 001	3 495	2 979	527
Other professional workers.....	68 548	42 807	16 152	8 551	1 038	30 683	17 878	11 124	1 712
Managers and administrators, except farm.....	91 305	51 594	22 604	15 376	1 931	52 482	25 427	23 204	3 851
Salaried:.....	15 314	8 023	4 535	2 535	221	10 033	5 374	4 158	501
Manufacturing.....	19 107	11 000	4 947	2 822	338	10 885	5 529	4 777	579
Retail trade.....	42 307	25 179	9 718	6 480	930	19 908	9 439	8 379	1 890
Other industries.....	7 589	3 594	1 915	1 829	251	6 833	2 798	3 640	395
Self-employed:.....	6 988	3 598	1 489	1 710	191	4 823	2 087	2 250	486
Retail trade.....	87 265	51 750	21 396	12 462	1 670	41 612	21 574	16 735	3 318
Other industries.....	20 000	12 168	4 792	2 740	307	7 718	3 988	3 196	543
Other industries.....	49 205	28 517	12 422	7 195	1 077	26 966	13 992	10 699	2 275
Manufacturing.....	18 067	11 065	4 182	2 527	286	6 928	3 594	2 840	500
Other industries.....	226 197	135 212	53 568	32 456	4 986	101 427	50 300	41 386	9 762
Clerical and kindred workers.....	23 530	12 834	5 965	3 967	764	14 757	6 999	6 069	1 689
Bookkeepers.....	60 898	36 539	14 131	8 816	1 412	25 120	12 841	9 780	2 499
Secretaries, stenographers, and typists.....	141 769	85 839	33 472	19 673	2 810	61 550	30 460	25 537	5 574
Other clerical workers.....	198 952	100 744	52 408	40 501	5 299	118 713	47 138	59 957	11 645
Craftsmen, foremen, and kindred workers.....	15 919	7 719	4 062	3 670	468	9 574	3 631	5 053	890
Automobile mechanics, including body repairmen.....	27 135	13 646	7 144	5 589	756	17 247	6 517	8 954	1 776
Mechanics and repairmen, except auto.....	7 767	3 992	1 856	1 732	187	4 676	1 788	2 411	477
Machinists.....	23 308	12 155	5 582	4 879	692	12 997	5 355	6 298	1 344
Metal craftsmen, except mechanics and machinists.....	11 475	4 458	2 921	3 462	634	9 446	2 660	5 374	1 412
Carpenters.....	34 052	16 808	9 180	7 178	886	19 186	7 046	10 317	1 823
Construction craftsmen, except carpenters.....	79 296	41 966	21 663	13 991	1 676	45 587	20 141	21 550	3 923
Other craftsmen.....	203 272	110 840	46 160	40 468	5 809	166 209	69 948	79 676	16 626
Operatives, except transport.....	130 978	71 364	29 337	26 601	3 681	113 066	47 774	54 247	11 070
Durable goods manufacturing.....	34 493	17 977	8 645	6 862	1 009	30 013	12 861	13 878	3 274
Nondurable goods manufacturing.....	37 801	21 499	8 178	7 005	1 119	23 130	9 311	11 551	2 282
Nonmanufacturing industries.....	50 232	26 973	11 622	9 934	1 703	31 075	11 415	15 529	4 131
Transport equipment operatives.....	23 654	11 838	5 522	5 381	913	16 444	5 321	8 883	2 240
Truck drivers.....	26 378	15 135	6 100	4 553	790	14 631	6 094	6 646	1 891
Other transport equipment operatives.....	58 576	34 582	13 644	9 071	1 289	34 321	14 485	16 505	3 351
Laborers, except farm.....	7 884	4 316	1 877	1 464	227	5 474	1 812	2 988	674
Construction laborers.....	25 408	14 389	6 131	4 156	532	14 356	6 497	6 576	1 283
Freight, stock, and material handlers.....	25 284	15 677	5 636	3 451	530	14 491	6 176	6 941	1 394
Other laborers, except farm.....	12 012	772	387	1 341	9 461	33 695	583	3 493	29 502
Farm laborers and farm foremen.....	5 121	1 085	769	1 629	1 632	10 583	1 028	4 696	4 808
Service workers, except private household <sup>1</sup> .....	141 791	87 542	30 967	20 346	2 940	81 620	40 599	33 600	7 455
Cleaning service workers.....	32 688	21 775	8 827	4 442	644	18 487	9 116	7 646	1 725
Food service workers.....	48 450	27 652	12 156	7 588	1 054	29 039	14 528	11 794	2 717
Health service workers.....	18 825	11 973	3 722	2 686	444	11 930	5 788	4 907	1 495
Personal service workers.....	17 180	10 209	3 938	2 645	388	10 769	4 962	4 868	939
Protective service workers.....	14 887	9 438	3 408	1 854	187	6 472	3 660	2 397	415
Private household workers.....	12 612	8 822	1 995	1 470	325	9 231	4 519	3 663	1 028
<b>Female</b> .....	<b>462 521</b>	<b>274 906</b>	<b>105 111</b>	<b>70 283</b>	<b>12 221</b>	<b>275 716</b>	<b>130 825</b>	<b>115 273</b>	<b>29 618</b>
Professional, technical, and kindred workers.....	66 178	39 734	15 701	9 074	1 669	33 462	16 904	12 601	3 957
Nurses.....	12 218	7 138	2 989	1 795	296	5 884	2 922	2 314	648
Health workers, except nurses.....	5 450	3 650	1 051	640	109	2 053	1 227	676	150
Teachers, elementary and secondary schools.....	25 950	14 635	6 576	3 908	831	15 094	6 929	5 927	2 238
Technicians, except health.....	1 840	954	523	337	26	866	438	368	62
Other professional workers.....	20 720	13 357	4 562	2 394	407	9 563	5 388	3 316	859
Managers and administrators, except farm.....	14 720	8 694	3 357	2 296	373	8 387	4 005	3 661	721
Sales workers.....	36 358	21 534	8 911	5 167	746	18 235	9 535	7 051	1 649
Retail trade.....	30 733	17 915	7 735	4 410	673	16 047	8 334	6 239	1 474
Other than retail trade.....	5 625	3 619	1 176	757	73	2 188	1 201	812	175
Clerical and kindred workers.....	169 770	101 996	39 839	23 964	3 971	74 610	37 262	29 818	7 530
Bookkeepers.....	19 661	10 746	4 908	3 302	705	12 549	5 938	5 116	1 495
Secretaries, stenographers, and typists.....	59 172	35 617	13 658	8 525	1 372	24 313	12 415	9 447	2 451
Other clerical workers.....	90 937	55 633	21 273	12 137	1 894	37 748	18 909	15 255	3 584
Craftsmen, foremen, and kindred workers.....	9 503	5 538	1 901	1 802	262	8 210	3 596	3 867	747
Operatives, except transport.....	61 483	33 879	13 595	12 346	1 663	63 923	28 086	29 845	5 998
Durable goods manufacturing.....	34 606	18 599	7 437	7 568	1 002	40 523	17 519	19 358	3 652
Nondurable goods manufacturing.....	15 064	7 591	3 974	3 084	415	16 908	7 526	7 627	1 755
Nonmanufacturing industries.....	11 813	7 689	2 184	1 694	246	6 492	3 041	2 860	591
Transport equipment operatives.....	1 971	1 013	438	390	130	1 021	356	1 902	414
Laborers, except farm.....	5 431	3 193	1 052	1 062	124	3 971	1 660	1 304	193
Farmers and farm managers.....	682	144	21	39	478	1 385	58	134	193
Farm laborers and farm foremen.....	886	239	72	169	406	1 754	148	615	988
Service workers, except private household <sup>1</sup> .....	83 269	50 377	18 264	12 549	2 079	51 717	24 757	21 784	5 179
Cleaning service workers.....	10 256	7 176	1 749	1 090	241	5 912	2 881	2 475	556
Food service workers.....	36 164	20 262	8 827	6 124	951	23 565	11 309	9 839	2 417
Health service workers.....	17 272	10 873	3 469	2 502	428	10 754	5 129	4 504	1 121
Personal service workers.....	12 305	7 242	2 845	1 943	275	7 983	3 668	3 567	748
Protective service workers.....	1 042	736	214	92	7	330	252	73	5
Private household workers.....	12 270	8 565	1 960	1 425	320	9 041	4 458	3 560	1 012
<b>EMPLOYED PERSONS 14 AND 15 YEARS OLD</b>									
<b>Male</b> .....	<b>8 979</b>	<b>4 800</b>	<b>2 325</b>	<b>1 435</b>	<b>419</b>	<b>6 386</b>	<b>2 896</b>	<b>2 462</b>	<b>1 028</b>
Sales workers.....	3 254	1 971	980	303	—	1 471	943	528	—
Other white-collar workers.....	433	259	118	46	10	241	96	104	41
Blue-collar workers.....	2 408	1 274	580	461	93	1 996	861	903	237
Farm workers.....	577	39	43	219	276	1 067	77	357	633
Service workers, including private household.....	2 307	1 257	604	406	40	1 611	919	570	117
<b>Female</b> .....	<b>4 069</b>	<b>2 086</b>	<b>1 112</b>	<b>743</b>	<b>128</b>	<b>3 377</b>	<b>1 541</b>	<b>1 333</b>	<b>503</b>
White-collar workers.....	1 210	698	308	183	21	703	312	306	85
Blue-collar workers.....	340	187	76	71	6	297	136	112	49
Farm workers.....	30	—	—	5	25	134	6	20	108
Service workers, except private household.....	1 381	654	400	287	40	1 584	713	706	165
Private household workers.....	1 108	547	328	197	36	659	374	189	96

<sup>1</sup>Includes allocated cases not shown separately.



Table 77. Industry of Employed Persons by Metropolitan and Nonmetropolitan Residence: 1970

[Data based on sample, see text. For meaning of symbols, see text]

The State	Metropolitan					Nonmetropolitan			
	Total	Central cities	Other urban	Rural nonfarm	Rural farm	Total	Urban	Rural nonfarm	Rural farm
<b>EMPLOYED PERSONS 16 YEARS OLD AND OVER</b>									
Total	1 255 509	708 919	296 990	209 240	40 360	760 856	328 904	329 883	102 069
Agriculture, forestry, and fisheries	20 728	3 337	2 007	3 900	11 484	47 718	2 743	9 926	35 049
Mining	3 243	988	676	1 392	187	4 096	1 031	2 670	395
Construction	66 964	32 737	16 431	15 511	2 285	40 385	13 125	22 109	5 151
Manufacturing	428 757	232 513	107 450	78 595	10 199	294 448	129 203	138 135	27 110
Furniture and lumber and wood products	9 408	3 607	3 204	2 188	409	21 765	9 328	10 174	2 263
Primary metal industries	78 177	46 348	23 421	7 650	758	25 356	12 021	11 586	1 749
Fabricated metal industries (incl. not specified metal)	32 692	14 658	10 346	6 857	831	26 529	12 492	11 928	2 109
Machinery, except electrical	39 373	20 672	9 482	8 110	1 109	31 522	13 434	15 044	3 044
Electrical machinery, equipment, and supplies	62 390	37 017	10 322	13 542	1 509	50 083	20 802	25 144	4 137
Motor vehicles and other transportation equipment	71 771	37 053	16 686	15 784	2 248	39 705	15 599	19 667	4 439
Other durable goods	31 226	16 621	7 591	6 151	863	32 215	15 070	14 364	2 781
Food and kindred products	23 097	12 830	5 102	4 539	626	13 183	5 012	6 307	1 864
Textile mill and other fabricated textile products	6 283	2 844	1 829	1 376	234	7 877	3 832	3 246	799
Printing, publishing, and allied industries	19 050	11 593	4 504	2 613	340	12 038	5 634	5 499	905
Chemical and allied products	21 184	11 837	5 239	3 701	407	6 374	3 237	2 607	530
Other nondurable goods (incl. not specified mfg. indus.)	34 106	17 433	9 724	6 084	865	27 801	12 742	12 569	2 490
Railroads and railway express service	14 166	8 004	3 826	2 157	179	7 739	4 177	3 039	523
Trucking service and warehousing	21 935	11 703	4 957	4 698	577	9 282	3 138	5 107	1 037
Other transportation	8 476	4 972	1 725	1 409	370	3 249	1 171	1 368	710
Communications	16 768	10 405	3 753	2 364	246	6 672	3 349	2 871	452
Utilities and sanitary services	19 567	10 379	5 231	3 522	435	10 874	5 582	4 453	839
Wholesale trade	53 106	32 436	11 199	8 318	1 153	19 548	8 518	8 911	2 119
Food, bakery, and dairy stores	29 267	15 883	8 050	4 753	581	16 802	7 794	7 670	1 338
Eating and drinking places	39 156	22 597	9 660	6 270	629	21 839	11 172	9 211	1 456
General merchandise retailing	39 250	24 563	8 796	5 199	692	15 448	8 097	6 109	1 242
Motor vehicles retailing and service stations	27 850	13 863	7 629	5 711	647	19 123	8 288	9 503	1 332
Other retail trade	64 934	37 062	16 366	9 802	1 704	39 329	19 433	16 213	3 683
Banking and credit agencies	21 428	12 600	5 490	2 915	423	9 936	4 787	4 201	948
Insurance, real estate, and other finance	41 231	26 617	8 894	5 020	700	10 785	5 460	4 348	977
Business services	14 856	9 805	2 988	1 824	239	4 567	2 305	1 920	342
Repair services	14 616	8 362	3 169	2 716	369	8 226	3 385	4 171	670
Private households	12 260	8 285	2 102	1 550	323	9 363	4 520	3 774	1 069
Other personal services	35 393	22 081	7 909	4 779	624	20 758	10 532	8 642	1 584
Entertainment and recreation services	7 301	4 529	1 744	901	127	3 439	1 838	1 339	262
Hospitals	41 780	28 000	7 974	5 043	763	21 022	11 084	7 922	2 016
Health services, except hospitals	22 761	13 012	5 446	3 677	626	13 198	6 587	5 389	1 222
Elementary and secondary schools and colleges	93 456	53 216	23 058	14 492	2 690	56 121	28 439	21 660	6 022
Government	66 146	37 922	15 406	10 766	2 052	41 011	20 068	16 350	4 593
Private	27 310	15 294	7 652	3 726	638	15 110	8 371	5 310	1 429
Other education and kindred services	4 741	3 168	941	558	94	2 233	1 278	773	182
Welfare, religious, and nonprofit membership organizations	18 468	12 103	3 813	2 310	242	9 458	5 191	3 796	471
Legal, engineering, and miscellaneous professional services	23 603	14 187	5 838	2 999	579	9 213	5 091	3 361	761
Public administration	49 448	31 512	9 868	6 875	1 193	25 985	11 586	11 292	3 107
<b>Male</b>	<b>792 988</b>	<b>434 013</b>	<b>191 879</b>	<b>138 957</b>	<b>28 139</b>	<b>485 140</b>	<b>198 079</b>	<b>214 610</b>	<b>72 451</b>
Agriculture, forestry, and fisheries	18 159	2 606	1 680	3 404	10 469	43 592	2 219	8 787	32 586
Mining	2 994	842	638	1 344	170	3 951	975	2 586	390
Construction	62 566	30 268	15 345	14 754	2 199	38 499	12 283	21 282	4 934
Manufacturing	334 292	180 977	85 253	60 332	7 730	207 670	90 109	98 364	19 197
Furniture and lumber and wood products	6 643	2 407	2 327	1 596	313	15 291	6 358	7 379	1 554
Primary metal industries	70 993	41 685	21 628	7 012	668	22 025	10 415	10 074	1 536
Fabricated metal industries (incl. not specified metal)	24 823	11 781	7 436	5 037	569	20 405	9 831	8 994	1 580
Machinery, except electrical	33 309	17 500	7 953	6 921	935	27 142	11 450	13 011	2 681
Electrical machinery, equipment, and supplies	39 189	22 744	6 703	8 732	1 010	26 356	10 709	13 381	2 266
Motor vehicles and other transportation equipment	63 778	33 021	14 638	14 099	2 020	33 933	13 078	17 032	3 823
Other durable goods	23 402	12 397	5 848	4 532	625	22 099	10 200	10 031	1 868
Food and kindred products	17 930	9 962	4 024	3 477	467	9 885	3 775	4 648	1 462
Textile mill and other fabricated textile products	1 337	830	280	209	18	1 835	1 003	690	142
Printing, publishing, and allied industries	12 327	7 382	3 116	1 634	195	7 797	3 651	3 703	443
Chemical and allied products	16 145	8 685	4 197	2 939	324	4 387	2 063	1 922	402
Other nondurable goods (incl. not specified mfg. indus.)	24 416	12 583	7 103	4 144	586	16 515	7 576	7 499	1 440
Railroads and railway express service	13 127	7 449	3 459	2 048	171	7 503	4 034	2 955	514
Trucking service and warehousing	18 888	9 810	4 424	4 151	503	8 497	2 787	4 764	946
Other transportation	6 387	3 835	1 177	1 090	285	2 506	865	1 107	534
Communications	8 459	4 921	2 047	1 360	131	3 526	1 628	1 689	209
Utilities and sanitary services	16 656	8 775	4 403	3 113	365	9 061	4 674	3 749	638
Wholesale trade	40 651	24 451	8 885	6 465	850	15 478	6 789	7 023	1 666
Food, bakery, and dairy stores	16 813	9 283	4 587	2 682	261	9 371	4 575	4 167	629
Eating and drinking places	13 823	8 369	3 385	1 912	157	6 221	3 422	2 457	343
General merchandise retailing	11 155	7 036	2 428	1 510	181	4 228	2 407	1 618	202
Motor vehicles retailing and service stations	24 874	12 451	6 728	5 135	560	17 082	7 360	8 573	1 149
Other retail trade	33 464	18 488	8 668	5 321	987	21 784	9 955	9 713	2 116
Banking and credit agencies	7 979	4 823	2 087	957	112	3 598	2 015	1 390	193
Insurance, real estate, and other finance	20 525	13 116	4 577	2 545	287	6 384	3 414	2 561	409
Business services	8 169	5 261	1 698	1 076	134	2 598	1 248	1 148	202
Repair services	12 501	6 963	2 753	2 457	328	7 421	3 061	3 776	584
Private households	895	568	159	152	16	586	212	298	76
Other personal services	11 155	6 840	2 568	1 578	169	6 284	3 271	2 658	355
Entertainment and recreation services	4 630	2 923	1 016	606	85	2 170	1 128	891	151
Hospitals	7 883	5 478	1 422	886	97	3 988	2 068	1 602	318
Health services, except hospitals	6 205	3 838	1 447	787	133	2 890	1 671	1 070	149
Elementary and secondary schools and colleges	37 131	20 851	9 332	6 077	871	22 573	11 963	8 962	1 648
Government	26 642	15 072	6 246	4 674	650	16 445	8 428	6 706	1 311
Private	10 489	5 779	3 086	1 403	221	6 128	3 535	2 256	337
Other education and kindred services	1 329	873	256	179	21	470	274	182	14
Welfare, religious, and nonprofit membership organizations	9 191	5 838	2 021	1 245	87	5 513	3 004	2 313	196
Legal, engineering, and miscellaneous professional services	11 638	7 003	3 122	1 360	153	3 797	2 304	1 365	128
Public administration	31 449	20 077	6 314	4 431	627	17 899	8 364	7 560	1 975
<b>EMPLOYED PERSONS 14 AND 15 YEARS OLD</b>									
Total	13 048	6 886	3 437	2 178	547	9 763	4 437	3 795	1 531
Agriculture	724	65	73	268	318	1 328	137	425	766
Nonagriculture industries	12 324	6 821	3 364	1 910	229	8 435	4 300	3 370	765
<b>Male</b>	<b>8 979</b>	<b>4 800</b>	<b>2 325</b>	<b>1 435</b>	<b>419</b>	<b>6 386</b>	<b>2 896</b>	<b>2 462</b>	<b>1 028</b>
Agriculture	667	65	65	244	293	1 170	124	400	646
Nonagriculture industries	8 312	4 735	2 260	1 191	126	5 216	2 772	2 062	382

Table 78. **Weeks Worked, Class of Worker, Last Occupation of the Experienced Unemployed, and Labor Mobility, by Metropolitan and Nonmetropolitan Residence: 1970**

(Data based on sample, see text. For minimum base for derived figures (percent, median, etc.) and meaning of symbols, see text)

The State	Metropolitan					Nonmetropolitan			
	Total	Central cities	Other urban	Rural nonfarm	Rural farm	Total	Urban	Rural nonfarm	Rural farm
<b>WORKERS IN 1969 BY WEEKS WORKED</b>									
<b>Male, 16 years old and over</b> .....	895 411	490 262	217 623	154 592	32 934	550 963	229 011	240 039	81 913
50 to 52 weeks .....	609 189	329 810	147 657	109 122	22 600	379 746	153 531	167 444	58 771
27 to 49 weeks .....	175 457	99 959	40 709	29 077	5 712	101 693	42 744	46 083	12 866
26 weeks or less .....	110 765	60 493	29 257	16 393	4 622	69 524	32 736	26 512	10 276
<b>Male, 16 to 24 years old</b> .....	201 680	112 579	53 691	30 243	5 167	117 745	57 276	48 126	12 343
50 to 52 weeks .....	69 931	39 440	17 030	11 596	1 865	45 754	20 405	20 220	5 129
Median weeks worked .....	39.8	40.6	35.9	42.2	39.0	42.2	38.6	45.8	43.2
<b>Male, 25 to 44 years old</b> .....	651 876	354 393	156 111	118 274	23 098	396 428	158 517	179 171	58 748
50 to 52 weeks .....	520 469	279 173	127 142	95 283	18 871	317 969	127 010	142 267	48 492
27 to 49 weeks .....	111 592	63 392	24 957	19 766	3 477	64 911	25 675	31 116	8 120
26 weeks or less .....	19 815	11 828	4 012	3 225	750	13 548	5 832	5 788	1 928
<b>Male, 45 years old and over</b> .....	41 855	23 290	7 821	6 075	4 669	36 790	13 218	12 742	10 830
Median weeks worked .....	48.4	49.5	48.2	41.4	41.0	46.0	41.1	46.6	46.6
<b>Female, 16 years old and over</b> .....	589 136	347 795	156 090	89 146	16 105	357 288	169 855	148 662	58 771
50 to 52 weeks .....	250 946	150 922	55 860	37 433	6 731	152 932	72 322	63 986	16 624
27 to 49 weeks .....	168 794	100 913	38 342	25 052	4 487	99 423	47 081	41 777	10 565
26 weeks or less .....	169 396	95 960	41 888	26 661	4 887	104 933	50 452	42 899	11 582
<b>Female, 16 to 24 years old</b> .....	166 295	100 741	40 697	21 623	3 234	94 245	50 235	36 078	7 932
50 to 52 weeks .....	41 174	25 041	9 718	5 508	907	22 829	11 068	9 465	2 296
27 to 49 weeks .....	47 264	29 423	11 244	5 839	758	25 620	13 910	9 800	1 910
26 weeks or less .....	77 857	46 277	19 735	10 276	1 569	45 796	25 257	16 813	3 726
<b>Female, 25 to 39 years old</b> .....	159 944	90 227	37 289	29 023	3 405	97 519	41 862	46 917	8 740
50 to 52 weeks .....	68 233	40 137	14 985	11 704	1 407	40 949	17 686	19 581	3 682
27 to 49 weeks .....	46 960	27 043	10 727	8 191	999	28 733	12 597	13 649	2 487
26 weeks or less .....	44 751	23 047	11 577	9 128	999	27 837	11 579	13 687	2 571
<b>Female, 40 to 59 years old</b> .....	207 797	122 505	46 757	31 909	6 626	126 204	58 122	51 804	16 278
50 to 52 weeks .....	116 307	69 301	26 031	17 514	3 461	71 495	34 028	28 867	8 600
27 to 49 weeks .....	58 410	34 629	12 871	9 003	1 907	34 230	15 336	14 365	4 529
26 weeks or less .....	33 080	18 575	7 855	5 392	1 258	20 479	8 758	8 572	3 149
<b>Female, 60 years old and over</b> .....	55 100	34 322	11 347	6 591	2 840	39 320	19 636	13 863	5 821
Median weeks worked .....	48.7	49.4	48.5	44.2	36.5	48.0	49.5	46.8	37.8
<b>CLASS OF WORKER</b>									
<b>Male employed, 16 years old and over</b> .....	792 988	434 013	191 879	138 957	28 139	485 140	198 079	214 610	72 451
Private wage and salary workers .....	655 013	361 014	163 348	115 676	14 975	369 189	161 080	173 297	34 832
Employee of own corporation .....	12 756	6 646	3 329	2 375	406	7 577	3 270	3 354	953
Federal government workers .....	21 378	12 986	4 614	3 348	430	13 273	5 386	6 293	1 594
State government workers .....	19 978	12 108	3 819	3 559	492	13 832	6 649	5 935	1 248
Local government workers .....	38 670	23 148	9 055	5 448	1 019	22 762	11 194	8 953	2 615
Self-employed workers .....	56 379	24 397	10 634	10 717	10 631	64 053	13 587	19 595	30 871
Unpaid family workers .....	1 570	360	409	209	592	2 031	203	537	1 291
<b>Female employed, 16 years old and over</b> .....	462 521	274 906	105 111	70 283	12 221	275 716	130 825	115 273	29 618
Private wage and salary workers .....	363 666	217 713	83 031	54 849	8 073	212 942	102 750	89 945	20 267
Employee of own corporation .....	2 404	1 302	674	372	56	1 470	793	504	173
Federal government workers .....	14 424	9 186	2 884	1 956	398	6 668	2 541	3 330	797
State government workers .....	19 851	13 477	3 272	2 654	448	10 989	5 557	4 470	962
Local government workers .....	45 078	24 827	11 611	6 929	1 711	28 718	13 576	10 885	4 257
Self-employed workers .....	15 298	7 902	3 452	2 956	988	12 638	5 231	5 145	2 252
Unpaid family workers .....	4 204	1 801	861	939	603	3 741	1 170	1 498	1 073
<b>Male employed, in agriculture</b> .....	18 080	2 579	1 650	3 394	10 457	43 444	2 184	8 693	32 567
Wage and salary workers .....	5 822	1 629	1 004	1 975	1 214	10 415	1 524	5 164	3 725
Self-employed workers .....	11 527	865	479	1 373	8 810	31 751	602	3 384	27 765
Unpaid family workers .....	731	85	167	46	433	1 278	56	145	1 077
<b>Female employed, in agriculture</b> .....	2 561	731	324	491	1 015	4 077	504	1 119	2 454
Wage and salary workers .....	1 335	523	278	389	145	1 790	386	918	486
Self-employed workers .....	724	152	36	54	482	1 428	94	157	1 177
Unpaid family workers .....	502	56	10	48	388	859	24	44	791
<b>LAST OCCUPATION OF EXPERIENCED UNEMPLOYED</b>									
<b>Male, 16 years old and over<sup>1</sup></b> .....	25 092	15 249	5 430	3 837	576	15 529	7 147	7 195	1 187
Professional, technical, and managerial workers .....	1 745	1 077	387	251	30	843	497	303	43
Sales workers .....	979	595	200	153	31	309	220	77	12
Clerical and kindred workers .....	1 254	805	289	1 042	11	570	324	215	31
Craftsmen, foremen, and kindred workers .....	5 607	3 070	1 332	1 042	163	3 531	1 360	1 866	305
Operatives, including transport .....	7 687	4 698	1 608	1 217	164	5 911	2 777	2 711	423
Laborers, except farm .....	4 353	2 770	920	589	74	2 684	1 204	1 296	187
Farm workers .....	380	120	52	17	76	547	147	278	119
Service workers, including private household .....	2 855	1 944	612	382	17	1 052	560	434	58
<b>Female, 16 years old and over<sup>1</sup></b> .....	23 322	14 599	5 039	3 293	391	16 555	8 036	7 368	1 151
Professional, technical, and managerial workers .....	1 373	858	305	177	33	717	349	312	56
Sales workers .....	1 795	1 174	403	267	11	891	549	308	34
Clerical and kindred workers .....	5 732	3 707	1 292	657	74	2 433	1 280	1 002	157
Operatives, including transport .....	6 763	3 866	1 532	1 256	109	8 041	3 501	3 989	551
Other blue-collar workers .....	1 175	719	252	174	30	1 144	510	513	110
Farm workers .....	64	37	4	14	9	100	21	52	21
Service workers, except private household .....	4 624	3 167	823	574	60	2 517	1 442	949	126
Private household workers .....	734	498	140	76	20	403	228	136	39
<b>14 AND 15 YEARS OLD—WORKED IN 1969</b>									
<b>Male, 14 and 15 years old</b> .....	15 296	7 955	3 753	2 848	740	11 008	4 391	4 577	2 040
Farm occupations .....	1 407	183	161	592	465	2 993	386	1 283	1 324
Nonfarm occupations .....	13 889	7 772	3 592	2 256	275	8 015	4 005	3 294	716
<b>Female, 14 and 15 years old</b> .....	6 171	3 302	1 438	1 195	236	5 348	2 155	2 337	856
Farm occupations .....	168	33	18	39	78	514	64	206	244
Nonfarm occupations .....	6 003	3 269	1 420	1 156	158	4 834	2 091	2 131	612
<b>LABOR MOBILITY FOR SELECTED GROUPS<sup>2</sup></b>									
<b>Male, 30 to 49 years old in 1970</b> .....	360 228	192 249	87 383	69 421	11 175	218 259	87 203	101 358	29 698
Nonworker in 1965, nonworker in 1970 .....	8 042	5 128	1 284	1 447	183	6 408	3 449	2 373	586
Nonworker in 1965, worker in 1970 .....	18 495	11 749	3 523	4 553	670	10 860	4 371	4 562	1 927
Worker in 1965, nonworker in 1970 .....	11 536	6 853	2 275	2 139	269	8 273	3 725	3 884	664
<b>Female, 16 to 44 years old in 1965, no own children under 6 years old in 1965</b> .....	362 449	207 801	86 067	59 257	9 324	207 697	92 733	91 666	23 298
With own children under 5 years in 1970 .....	88 354	47 430	22 767	16 489	1 668	52 447	22 559	25 650	4 238
Worker in 1965 .....	39 527	21 091	10 341	7 391	704	22 317	9 535	11 022	1 760
Nonworker in 1970 .....	25 166	12 648	7 044	4 927	547	13 399	5 547	6 650	1 202
No own children under 5 years in 1970 .....	274 095	160 371	63 300	42 768	7 656	155 250	70 174	66 016	19 060
Worker in 1965 .....	127 211	76 151	28 551	19 634	2 875	72 296	33 501	31 428	7 367
Nonworker in 1970 .....	20 146	11 854	4 597	3 254	441	12 069	5 267	5 496	1 306
<b>Female, 21 to 49 in 1970, with own children 6 to 10, no own children under 6</b> .....	113 058	58 782	28 147	22 693	3 436	68 481	26 571	32 695	9 215
Nonworker in 1965 .....	78 867	39 484	20 363	16 443	2 577	47 053	17 414	22 497	7 142
Worker in 1970 .....	25 114	12 862	6 110	5 467	675	16 129	6 295	7 871	1 963
Worker in 1965, worker in 1970 .....	27 199	15 486	6 169	4 913	631	16 826	7 181	8 015	1 630

<sup>1</sup>Includes persons who last worked more than 10 years ago, not shown separately.

<sup>2</sup>The concept "worker" includes the employed plus members of the Armed Forces.

Table 79. **Income in 1969 of Families, Unrelated Individuals, and Persons by Metropolitan and Nonmetropolitan Residence: 1970**

[Data based on sample, see text. For minimum base for derived figures (percent, median, etc.) and meaning of symbols, see text]

The State	Metropolitan					Nonmetropolitan			
	Total	Central cities	Other urban	Rural nonfarm	Rural farm	Total	Urban	Rural nonfarm	Rural farm
<b>INCOME OF FAMILIES AND UNRELATED INDIVIDUALS</b>									
<b>Families</b>									
Total	811 451	447 389	192 396	142 208	29 458	510 223	208 582	228 896	72 745
Less than \$1,000	13 167	8 172	2 367	1 885	743	9 391	3 369	4 302	1 697
\$1,000 to \$1,999	17 867	10 659	3 250	2 840	1 123	15 805	5 364	7 573	2 873
\$2,000 to \$2,999	25 154	14 765	4 938	4 067	1 384	21 560	8 533	9 265	3 768
\$3,000 to \$3,999	29 452	17 492	5 763	4 420	1 782	23 565	9 542	9 470	4 558
\$4,000 to \$4,999	32 883	19 555	6 564	5 034	1 730	25 273	10 418	10 663	4 198
\$5,000 to \$5,999	38 641	22 811	8 197	5 975	1 658	32 554	12 845	14 331	5 388
\$6,000 to \$6,999	43 959	25 310	9 366	7 439	1 844	35 401	14 429	15 888	5 096
\$7,000 to \$7,999	53 869	30 457	11 920	9 671	1 829	40 781	16 747	18 975	5 064
\$8,000 to \$8,999	62 695	34 684	14 231	11 871	1 914	42 517	16 838	20 233	5 464
\$9,000 to \$9,999	60 921	32 915	14 405	11 830	1 771	38 404	15 676	18 045	4 700
\$10,000 to \$11,999	123 077	64 564	31 142	23 822	3 558	73 051	29 698	34 603	8 756
\$12,000 to \$14,999	134 151	70 392	34 973	25 211	3 582	71 448	30 120	32 535	8 807
\$15,000 to \$24,999	143 135	76 848	37 695	23 758	4 845	66 376	28 429	28 024	9 944
\$25,000 to \$49,999	27 696	15 659	6 642	3 855	1 540	12 278	5 625	4 408	2 245
\$50,000 or more	4 784	3 106	943	530	155	1 819	949	581	187
Median income	\$10 441	\$10 213	\$10 976	\$10 510	\$9 408	\$9 215	\$9 396	\$9 208	\$8 683
Mean income	\$11 485	\$11 416	\$11 880	\$11 225	\$10 936	\$10 124	\$10 415	\$9 877	\$9 878
Mean income per family member	\$3 202	\$3 213	\$3 290	\$3 035	\$2 200	\$2 874	\$3 041	\$2 741	\$2 782
Index of income concentration	0.319	0.330	0.296	0.292	0.393	0.326	0.324	0.314	0.364
Families with female head	77 698	53 875	14 991	7 549	1 283	38 991	21 386	14 796	2 809
Mean income	\$6 478	\$6 302	\$6 884	\$6 695	\$7 837	\$6 120	\$6 143	\$5 899	\$7 136
<b>Unrelated Individuals</b>									
Total	269 130	180 639	58 415	25 271	4 805	156 595	96 022	50 106	10 467
Less than \$1,000	58 920	36 689	14 049	7 271	916	40 269	25 458	12 550	2 261
\$1,000 to \$1,999	60 267	38 617	14 939	5 640	1 080	40 118	24 490	13 351	2 281
\$2,000 to \$2,999	32 579	21 227	7 879	2 778	695	20 123	12 264	6 381	1 478
\$3,000 to \$3,999	22 804	15 776	4 519	2 019	490	13 282	8 165	4 027	1 090
\$4,000 to \$4,999	18 600	13 339	3 293	1 631	337	9 794	5 896	3 079	819
\$5,000 to \$5,999	16 047	11 723	2 841	1 175	312	8 176	4 931	2 588	657
\$6,000 to \$6,999	13 723	9 892	2 647	1 000	184	6 722	4 149	2 113	469
\$7,000 to \$7,999	11 780	8 708	2 069	866	137	5 290	3 257	1 698	335
\$8,000 to \$8,999	9 999	7 266	1 675	895	163	3 800	2 159	1 366	275
\$9,000 to \$9,999	6 205	4 445	1 162	480	118	2 370	1 332	864	174
\$10,000 to \$11,999	8 540	6 005	1 641	726	168	3 068	1 738	1 018	312
\$12,000 to \$14,999	5 101	3 675	944	395	87	1 851	1 080	574	197
\$15,000 to \$24,999	3 368	2 455	525	290	98	1 300	801	418	81
\$25,000 to \$49,999	910	609	200	90	11	330	225	73	32
\$50,000 or more	287	213	32	15	9	102	77	6	6
Median income	\$2 472	\$2 707	\$2 028	\$1 951	\$2 585	\$1 948	\$1 921	\$1 936	\$2 468
Mean income	\$3 796	\$3 983	\$3 377	\$3 344	\$3 976	\$3 147	\$3 088	\$3 094	\$3 484
Index of income concentration	0.497	0.487	0.508	0.528	0.504	0.502	0.507	0.500	0.480
Female unrelated individuals	156 621	107 019	31 923	14 637	3 042	97 256	59 973	31 191	6 092
Mean income	\$3 198	\$3 316	\$2 934	\$2 850	\$3 278	\$2 712	\$2 736	\$2 594	\$2 951
All families and unrelated individuals	1 080 581	628 028	250 811	167 479	34 263	666 818	304 604	279 002	83 212
Median income	\$8 696	\$8 210	\$9 315	\$9 590	\$8 427	\$7 681	\$7 122	\$8 150	\$7 921
Mean income	\$9 570	\$9 278	\$9 899	\$10 036	\$9 960	\$8 485	\$8 105	\$8 659	\$9 074
<b>TYPE OF INCOME OF FAMILIES AND UNRELATED INDIVIDUALS</b>									
<b>All families</b>									
All families	811 451	447 389	192 396	142 208	29 458	510 223	208 582	228 896	72 745
With wage or salary income	727 732	401 755	176 080	128 305	21 592	439 371	185 540	201 253	52 578
Mean wage or salary income	\$10 676	\$10 600	\$11 076	\$10 637	\$9 076	\$9 362	\$9 688	\$9 417	\$7 999
With nonfarm self-employment income	78 591	38 778	18 085	16 725	5 003	59 246	21 893	27 164	10 167
Mean nonfarm self-employment income	\$8 111	\$8 703	\$8 362	\$7 063	\$6 116	\$6 597	\$7 318	\$6 616	\$5 033
With farm self-employment income	31 224	4 017	2 439	5 065	19 703	67 370	3 550	11 663	52 151
Mean farm self-employment income	\$2 701	\$2 378	\$1 853	\$1 951	\$3 065	\$3 307	\$1 841	\$2 253	\$3 531
With Social Security income	146 575	85 988	30 859	21 695	8 033	100 175	41 902	40 313	17 960
Mean Social Security income	\$1 742	\$1 766	\$1 727	\$1 694	\$1 675	\$1 692	\$1 767	\$1 668	\$1 571
With public assistance or public welfare income	21 903	15 522	3 640	2 340	401	9 747	4 912	4 108	727
Mean public assistance or public welfare income	\$966	\$1 004	\$859	\$891	\$872	\$899	\$930	\$875	\$820
With other income	282 611	155 585	70 423	44 137	12 438	151 554	68 308	59 093	24 063
Mean other income	\$1 968	\$2 180	\$1 749	\$1 465	\$1 719	\$1 716	\$1 896	\$1 503	\$1 409
<b>All unrelated individuals</b>									
All unrelated individuals	269 130	180 639	58 415	25 271	4 805	156 595	96 022	50 106	10 467
With wage or salary income	171 181	117 548	39 440	12 345	1 848	88 860	60 155	24 381	4 324
Mean wage or salary income	\$4 272	\$4 470	\$3 593	\$4 570	\$4 109	\$3 507	\$3 307	\$4 005	\$3 489
With nonfarm self-employment income	9 441	6 135	1 981	958	367	5 559	3 058	2 001	500
Mean nonfarm self-employment income	\$4 002	\$4 254	\$3 423	\$3 759	\$3 548	\$3 239	\$3 262	\$3 434	\$2 322
With farm self-employment income	3 494	1 042	505	497	1 450	5 618	820	1 167	3 631
Mean farm self-employment income	\$2 359	\$3 007	\$2 391	\$1 713	\$2 103	\$1 939	\$1 990	\$1 770	\$1 982
With Social Security income	85 329	54 344	17 074	10 785	3 126	63 202	32 688	24 362	6 152
Mean Social Security income	\$1 124	\$1 158	\$1 097	\$1 022	\$1 025	\$1 059	\$1 094	\$1 022	\$1 016
With public assistance or public welfare income	7 100	5 205	1 127	708	60	3 965	2 325	1 501	139
Mean public assistance or public welfare income	\$664	\$665	\$639	\$683	\$679	\$686	\$679	\$690	\$751
With other income	88 631	56 423	21 174	8 582	2 434	53 490	32 345	16 909	4 223
Mean other income	\$1 623	\$1 742	\$1 328	\$1 413	\$1 607	\$1 544	\$1 332	\$1 332	\$1 580
Per capita income of persons	\$3 231	\$3 269	\$3 286	\$3 016	\$3 231	\$2 868	\$3 013	\$2 732	\$2 806
<b>MEDIAN EARNINGS OF PERSONS IN EXPERIENCED CIVILIAN LABOR FORCE FOR SELECTED OCCUPATION GROUPS</b>									
<b>Male, 16 years old and over with earnings<sup>1</sup></b>									
Professional, managerial, and kindred workers	\$8 245	\$8 055	\$8 644	\$8 426	\$7 382	\$7 379	\$7 411	\$7 504	\$6 723
Craftsmen, foremen, and kindred workers	11 011	10 943	11 166	10 954	11 381	9 741	9 841	9 636	9 670
Operatives, including transport	9 079	8 772	9 644	9 246	8 688	8 164	8 085	8 214	8 227
Laborers, except farm	7 683	7 516	7 918	7 877	7 795	7 040	6 892	7 114	7 273
Farmers and farm managers	5 271	5 354	4 852	5 390	5 588	4 941	4 580	5 147	5 215
Farm laborers, except unpaid, and farm foremen	5 538	5 395	6 475	5 591	5 462	5 541	5 179	5 345	5 563
Mean	2 378	2 843	2 449	2 126	2 362	2 573	1 904	2 666	2 594
<b>Female, 16 years old and over with earnings<sup>1</sup></b>									
Clerical and kindred workers	\$3 719	\$3 782	\$3 643	\$3 625	\$3 493	\$3 479	\$3 452	\$3 518	\$3 432
Operatives, including transport	4 143	4 228	4 059	3 959	3 748	3 728	3 773	3 724	3 499
Mean	4 255	4 230	4 290	4 288	4 278	4 140	4 190	4 100	4 122

<sup>1</sup>Includes persons in other occupation groups, not shown separately.

Table 80. Poverty Status in 1969 of Families and Persons by Metropolitan and Nonmetropolitan Residence: 1970

[Excludes inmates of institutions, members of the Armed Forces living in barracks, college students in dormitories, and unrelated individuals under 14 years. Data based on sample, see text. For minimum base for derived figures (percent, median, etc.) and meaning of symbols, see text]

The State	Metropolitan					Nonmetropolitan			
	Total	Central cities	Other urban	Rural nonfarm	Rural farm	Total	Urban	Rural nonfarm	Rural farm
<b>ALL INCOME LEVELS</b>									
<b>Families</b>	811 451	447 389	192 396	142 208	29 458	510 223	208 582	228 896	72 745
Percent receiving public assistance income	2.7	3.5	1.9	1.6	1.4	1.9	2.4	1.8	1.0
Mean size of family	3.59	3.55	3.61	3.70	3.42	3.52	3.42	3.60	3.55
With related children under 18 years	481 509	257 738	118 580	91 409	13 782	295 151	117 330	140 784	37 037
Mean number of related children under 18 years	2.36	2.38	2.31	2.37	2.44	2.35	2.27	2.38	2.54
Families with female head	77 698	53 875	14 991	7 549	1 283	38 991	21 386	14 796	2 809
With related children under 18 years	49 512	35 097	9 102	4 827	486	23 777	13 065	9 488	1 224
With related children under 6 years	20 187	14 902	3 419	1 691	175	8 784	5 041	3 427	316
Percent of heads in labor force	67.4	66.2	70.7	72.2	58.3	70.2	74.6	65.1	55.1
<b>Family heads</b>	811 451	447 389	192 396	142 208	29 458	510 223	208 582	228 896	72 745
Percent 65 years and over	12.0	12.8	10.0	10.2	10.2	14.7	14.6	13.0	20.3
Civilian male family heads under 65 years	647 225	343 541	160 277	121 360	22 047	403 053	159 867	186 976	56 210
Percent in labor force	95.7	95.3	96.1	96.2	94.6	95.4	95.3	95.5	95.5
<b>Unrelated individuals</b>	230 152	158 208	42 407	24 732	4 805	132 642	73 790	48 385	10 467
Percent receiving public assistance income	3.1	3.3	2.7	2.9	1.2	3.0	3.2	3.1	1.3
Percent 65 years and over	36.5	33.9	39.0	43.8	62.8	47.3	43.4	50.5	59.4
<b>Persons</b>	3 141 028	1 747 720	737 175	550 673	105 460	1 930 078	788 151	873 199	268 728
Percent receiving Social Security income	9.4	10.1	8.2	7.7	14.6	10.9	11.9	9.5	12.4
Percent 65 years and over	8.6	9.3	7.2	6.9	14.6	10.4	11.3	9.0	12.4
Percent receiving Social Security income	81.0	80.2	82.1	81.9	83.4	81.4	81.8	81.0	81.4
<b>Households</b>	874 076	531 731	209 313	130 347	2 685	455 930	248 419	201 940	5 571
In owner occupied housing units	589 458	325 258	154 232	107 880	2 088	331 526	165 429	161 798	4 299
Mean value of unit	\$16 677	\$16 071	\$17 531	...	...	\$14 313	\$14 270	...	...
In renter occupied housing units	284 618	206 473	55 081	22 467	597	124 404	82 990	40 142	1 272
Mean gross rent	\$107	\$108	\$112	...	...	\$90	\$94	...	...
Percent lacking some or all plumbing facilities	3.4	3.0	2.6	6.1	12.8	6.1	4.1	8.5	10.6
<b>INCOME LESS THAN POVERTY LEVEL</b>									
<b>Families</b>	54 832	34 368	9 883	8 403	2 359	42 713	15 900	20 690	6 410
Percent of all families	6.8	7.7	5.1	5.9	8.0	8.4	7.6	9.0	8.8
Mean family income	\$1 907	\$1 955	\$1 866	\$1 941	\$1 337	\$1 882	\$1 956	\$1 955	\$1 543
Mean income deficit	\$1 526	\$1 581	\$1 505	\$1 388	\$1 317	\$1 300	\$1 327	\$1 312	\$1 231
Percent receiving public assistance income	14.6	18.4	10.9	6.7	2.4	8.0	11.6	7.0	2.2
Mean size of family	3.76	3.87	3.59	3.57	3.45	3.50	3.45	3.48	3.69
With related children under 18 years	35 122	23 423	6 178	4 511	1 074	22 460	8 986	10 535	3 074
Mean number of related children under 18 years	2.97	3.04	2.76	2.96	2.83	2.94	2.82	2.99	3.19
Families with female head	20 505	15 355	3 258	1 727	200	10 039	5 406	4 165	499
With related children under 18 years	17 233	13 218	2 612	1 322	104	7 845	4 334	3 233	295
With related children under 6 years	9 561	7 400	1 473	640	54	4 026	2 337	1 587	114
Percent of heads in labor force	50.3	49.6	50.9	57.5	...	56.3	61.7	43.0	...
<b>Family heads</b>	54 832	34 368	9 883	8 403	2 359	42 713	15 900	20 690	6 410
Percent 65 years and over	24.2	21.3	23.9	33.4	35.7	33.9	30.0	37.5	32.2
Civilian male heads under 65 years	23 350	13 097	4 724	4 205	1 404	19 851	6 449	9 567	3 981
Percent in labor force	76.4	75.9	75.0	77.2	83.9	77.5	74.0	76.5	85.8
<b>Unrelated individuals</b>	81 472	53 438	14 887	11 693	1 601	56 124	29 612	23 014	3 610
Percent of all unrelated individuals	35.4	33.8	35.1	47.3	33.3	42.3	40.1	47.6	34.5
Mean income	\$879	\$892	\$928	\$781	\$777	\$912	\$939	\$909	\$725
Mean income deficit	\$933	\$927	\$890	\$1 046	\$739	\$870	\$870	\$890	\$795
Percent receiving public assistance income	6.1	6.8	5.2	4.7	1.0	5.2	5.7	5.0	1.8
Percent 65 years and over	50.8	48.6	53.4	55.3	62.1	61.5	58.1	65.7	62.1
<b>Persons</b>	287 658	186 548	50 365	41 733	9 734	205 721	84 546	95 093	27 276
Percent of all persons	9.2	10.7	6.8	7.6	9.2	10.7	10.7	10.9	10.8
Percent receiving Social Security income	23.3	21.9	25.0	27.4	25.3	29.5	31.3	30.1	21.2
Percent 65 years and over	22.4	20.7	23.7	27.3	26.8	29.0	30.3	29.9	21.9
Percent receiving Social Security income	81.8	81.7	82.4	82.0	80.4	83.8	85.0	83.1	82.3
Related children under 18 years	103 493	70 543	16 944	13 161	3 037	65 356	25 130	31 127	9 588
Percent living with both parents	46.8	39.3	54.5	67.9	87.9	63.2	48.4	67.8	88.2
<b>Households</b>	96 926	66 038	18 452	12 264	375	63 050	35 261	27 465	571
Percent of all households	11.1	12.4	8.8	9.4	14.0	13.8	14.2	13.6	10.2
In owner occupied housing units	45 717	26 516	10 372	8 714	275	38 308	18 361	19 724	410
Mean value of unit	\$11 096	\$11 146	\$11 724	...	...	\$9 359	\$9 707	...	...
In renter occupied housing units	51 209	39 522	8 080	3 550	100	24 742	16 900	7 741	161
Mean gross rent	\$84	\$86	\$82	...	...	\$72	\$78	...	...
Percent lacking some or all plumbing facilities	11.1	8.6	10.8	24.1	32.5	18.6	12.6	26.3	25.6
<b>INCOME LESS THAN 75 PERCENT OF POVERTY LEVEL</b>									
<b>Families</b>	35 591	22 575	6 332	5 109	1 646	26 005	9 459	12 682	4 049
Percent of all families	4.4	5.0	3.3	3.6	5.6	5.1	4.5	5.5	5.6
Mean income deficit	\$1 254	\$1 284	\$1 262	\$1 191	\$1 046	\$1 079	\$1 130	\$1 060	\$1 042
Families with female head	15 098	11 384	2 290	1 274	166	7 100	3 721	3 047	339
<b>Unrelated individuals</b>	61 175	39 636	11 030	9 440	1 175	41 948	21 832	17 582	2 666
Percent of all unrelated individuals	26.6	25.1	26.0	38.2	24.5	31.6	29.6	36.3	25.5
Mean income deficit	\$704	\$704	\$661	\$776	\$546	\$633	\$638	\$634	\$616
<b>Persons</b>	194 272	127 070	33 839	27 026	6 673	130 443	54 127	59 916	17 339
Percent 65 years and over	21.1	19.1	22.6	27.8	26.4	29.1	29.6	30.9	20.7
Related children under 18 years	69 232	48 395	11 320	7 614	1 952	38 878	15 235	18 168	5 912
Percent living with both parents	40.6	33.2	51.5	60.0	86.5	55.3	38.9	59.3	87.0
<b>INCOME LESS THAN 125 PERCENT OF POVERTY LEVEL</b>									
<b>Families</b>	81 251	50 133	15 184	12 886	3 378	64 268	24 565	30 880	9 310
Percent of all families	10.0	11.2	7.9	9.1	11.5	12.6	11.8	13.5	12.8
Mean income deficit	\$1 754	\$1 833	\$1 678	\$1 602	\$1 511	\$1 539	\$1 541	\$1 574	\$1 457
Families with female head	26 289	19 341	4 383	2 309	305	13 164	7 063	5 515	638
<b>Unrelated individuals</b>	98 199	64 580	18 277	13 471	1 943	66 530	35 371	26 884	4 448
Percent of all unrelated individuals	42.7	40.8	43.1	54.5	40.4	50.2	47.9	55.6	42.5
Mean income deficit	\$1 188	\$1 183	\$1 137	\$1 332	\$950	\$1 142	\$1 141	\$1 177	\$990
<b>Persons</b>	407 627	260 951	73 590	61 185	13 383	298 559	122 483	139 421	38 830
Percent 65 years and over	21.3	19.9	22.3	24.5	27.3	26.3	27.8	26.2	22.0
Related children under 18 years	154 090	102 826	26 108	21 672	4 227	104 043	40 009	50 866	14 116
Percent living with both parents	55.4	48.8	61.9	74.3	85.6	70.3	59.2	74.1	89.3



Table 81. Ethnic Characteristics for Areas and Places: 1970—Continued

[Data based on sample, see text. For meaning of symbols, see text]

Standard Metropolitan Statistical Areas Places of 50,000 or More (or Central Cities) Urban Balance Urbanized Areas Places of 50,000 or More	Standard metropolitan statistical areas—Con.											
	Cincinnati—Con.			Evansville						Fort Wayne		
	Ohio portion			Indiana portion			Kentucky portion			Fort Wayne		
	Total	Cincinnati	Urban balance	Total	Total	Evansville	Urban balance	Total	Urban part	Total	Fort Wayne	Urban balance
<b>NATIVITY AND PARENTAGE</b>												
Total population.....	1 104 659	452 376	500 986	232 775	196 744	138 765	9 426	36 031	22 939	280 452	177 957	47 703
Native.....	1 082 223	440 039	492 060	231 828	195 914	138 095	9 401	35 914	22 861	275 670	174 197	47 188
Native parentage.....	1 014 440	410 776	458 270	226 668	191 037	134 448	9 204	35 631	22 635	259 041	162 386	44 810
Foreign or mixed parentage.....	67 783	29 263	33 790	5 160	4 877	3 647	197	283	226	16 629	11 811	2 378
Foreign born.....	22 436	12 337	8 926	947	830	670	25	117	78	4 782	3 760	515
<b>COUNTRY OF ORIGIN</b>												
Total foreign born.....	22 436	12 337	8 926	947	830	670	25	117	78	4 782	3 760	515
United Kingdom.....	1 577	586	882	164	92	62	6	72	60	321	205	83
Ireland.....	516	217	243	43	26	26	—	17	—	61	53	8
Norway.....	38	13	18	9	9	—	—	—	—	9	—	—
Sweden.....	79	36	43	10	10	10	—	—	—	22	22	—
Denmark.....	39	11	19	9	9	9	—	—	—	24	24	—
Netherlands.....	248	49	192	13	13	13	—	—	—	102	102	—
Switzerland.....	124	50	65	20	20	20	—	—	—	38	38	—
France.....	292	153	122	16	6	—	—	10	—	100	82	12
Germany <sup>1</sup> .....	5 426	2 680	2 355	202	196	163	12	6	6	1 015	811	104
Poland.....	760	579	175	53	53	31	—	—	—	146	132	14
Czechoslovakia.....	169	84	85	8	8	—	—	—	—	53	38	—
Austria.....	796	498	224	13	13	13	—	—	—	62	54	8
Hungary.....	931	574	335	6	—	—	—	6	6	84	62	6
Yugoslavia.....	1 035	559	423	5	5	—	—	—	—	135	77	6
U.S.S.R.....	1 120	890	215	61	61	55	—	—	—	155	148	7
Lithuania.....	255	162	93	6	6	6	—	—	—	31	31	—
Greece.....	611	336	252	—	—	—	—	—	—	362	286	25
Italy.....	1 744	1 137	537	13	13	13	—	—	—	233	179	26
Other Europe.....	1 086	591	447	24	24	24	—	—	—	184	165	6
Asia.....	1 927	1 360	504	69	69	57	—	—	—	539	429	42
Western Asia <sup>2</sup> .....	531	337	164	—	—	—	—	—	—	212	165	35
China <sup>3</sup> .....	226	197	29	17	17	17	—	—	—	69	63	—
Japan.....	138	61	69	—	—	—	—	—	—	11	11	—
Other Asia.....	1 032	765	242	52	52	40	—	—	—	247	190	7
Canada.....	1 377	521	762	128	122	98	7	6	6	425	229	106
Mexico.....	131	85	39	12	12	12	—	—	—	171	156	—
Cuba.....	262	147	108	5	5	—	—	—	—	104	104	—
Other America.....	674	380	288	30	30	30	—	—	—	202	152	36
All other.....	360	228	115	—	—	—	—	—	—	48	42	6
Not reported.....	859	411	385	28	28	28	—	—	—	156	130	20
Total foreign or mixed parentage.....	67 783	29 263	33 790	5 160	4 877	3 647	197	283	226	16 629	11 811	2 378
United Kingdom.....	4 532	1 501	2 500	633	535	379	31	98	62	1 370	998	221
Ireland.....	3 888	1 788	1 865	120	105	84	—	15	6	597	483	75
Norway.....	319	121	185	66	66	33	—	—	—	142	97	25
Sweden.....	610	200	381	99	99	73	6	—	—	287	174	93
Denmark.....	298	103	151	40	40	40	—	—	—	151	75	21
Netherlands.....	655	230	408	38	38	21	—	—	—	176	150	26
Switzerland.....	778	324	403	113	113	81	—	—	—	410	277	31
France.....	1 324	610	621	106	101	80	8	5	5	428	224	96
Germany <sup>1</sup> .....	23 592	10 771	11 099	2 671	2 581	1 947	92	90	85	5 827	4 187	616
Poland.....	1 912	950	920	111	111	66	9	—	—	721	572	81
Czechoslovakia.....	528	191	245	37	37	31	—	—	—	136	117	7
Austria.....	2 083	786	1 106	80	63	35	14	17	17	248	175	52
Hungary.....	2 367	933	1 291	47	40	20	7	7	—	261	178	64
Yugoslavia.....	1 127	402	643	28	19	12	—	9	9	232	145	28
U.S.S.R.....	4 100	2 304	1 790	126	126	106	7	—	—	358	290	47
Lithuania.....	692	411	274	31	31	31	—	—	—	64	36	16
Greece.....	935	344	492	22	22	—	—	—	—	290	175	63
Italy.....	6 261	2 669	3 186	173	167	125	—	6	6	783	476	172
Other Europe.....	1 818	728	1 007	102	102	102	—	—	—	493	322	93
Asia.....	2 038	1 046	827	84	84	64	7	—	—	632	487	87
Western Asia <sup>2</sup> .....	840	414	336	23	23	10	—	—	—	259	184	36
China <sup>3</sup> .....	171	148	28	17	17	17	—	—	—	58	52	6
Japan.....	277	107	156	8	8	8	—	—	—	37	37	—
Other Asia.....	750	377	318	25	25	18	7	—	—	278	214	45
Canada.....	3 195	1 105	1 796	205	169	85	16	36	36	1 357	837	296
Mexico.....	308	128	142	39	39	34	—	—	—	609	537	13
Cuba.....	238	61	154	6	6	—	—	—	—	54	29	25
Other America.....	945	423	470	69	69	69	—	—	—	237	200	37
All other.....	351	89	228	13	13	13	—	—	—	85	85	—
Not reported.....	2 888	1 045	1 606	101	101	101	—	—	—	681	485	93
Persons of Spanish language <sup>4</sup> .....	5 872	2 680	2 571	739	699	619	7	40	24	3 216	2 766	229
Other persons of Spanish surname <sup>4</sup> .....	—	—	—	—	—	—	—	—	—	—	—	—
Persons of Spanish origin or descent.....	11 472	5 786	4 215	3 785	1 443	696	76	2 342	1 314	4 900	3 970	373
Persons of Puerto Rican birth or parentage.....	228	93	122	67	67	48	—	—	—	98	89	—
<b>MOTHER TONGUE</b>												
Total native.....	1 082 223	440 039	492 060	231 828	195 914	138 095	9 401	35 914	22 861	275 670	174 197	47 188
English.....	978 426	389 186	448 359	210 366	176 609	123 935	8 573	33 757	21 287	243 339	154 227	42 508
French.....	2 617	1 192	1 242	432	409	320	8	23	23	901	553	148
German.....	37 396	15 487	19 034	9 321	9 194	6 307	268	127	127	15 937	8 478	1 909
Polish.....	1 333	562	691	136	136	97	9	—	—	893	653	127
Russian.....	219	116	103	—	—	—	—	—	—	72	56	10
Yiddish.....	3 845	2 328	1 517	59	59	40	5	—	—	192	158	34
Italian.....	5 855	2 509	3 001	180	180	134	—	—	—	778	556	116
Spanish.....	2 314	1 027	1 034	333	313	279	7	20	12	1 730	1 538	54
All other.....	8 005	3 282	4 159	602	590	454	26	12	12	2 859	1 925	421
Not reported.....	42 213	24 350	12 920	10 399	8 424	6 529	505	1 975	1 400	8 969	6 053	1 861
Total foreign born.....	22 436	12 337	8 926	947	830	670	25	117	78	4 782	3 760	515
English.....	3 537	1 518	1 819	303	214	160	15	89	60	849	578	195
French.....	655	286	314	55	45	39	—	10	—	249	188	41
German.....	8 452	4 236	3 609	234	222	193	12	12	12	1 150	869	127
Polish.....	417	290	121	60	60	38	—	—	—	127	76	6
Russian.....	323	244	79	22	22	16	—	—	—	82	53	—
Yiddish.....	1 235	1 041	194	13	13	13	—	—	—	53	34	—
Italian.....	1 855	1 197	588	22	22	13	—	—	—	220	166	26
Spanish.....	986	604	350	54	54	49	—	—	—	378	342	29
All other.....	4 765	2 795	1 790	178	172	143	—	6	6	1 591	1 318	91
Not reported.....	211	126	62	6	6	6	—	—	—	63	63	—

<sup>1</sup>Includes West Germany and East Germany.

<sup>2</sup>Includes Turkey in Europe.

<sup>3</sup>Includes Taiwan and Mainland China.

<sup>4</sup>See text for definition.

Table 81. Ethnic Characteristics for Areas and Places: 1970—Continued

[Data based on sample, see text. For meaning of symbols, see text]

**Standard Metropolitan Statistical Areas  
Places of 50,000 or More  
(or Central Cities)  
Urban Balance  
Urbanized Areas  
Places of 50,000 or More**

	Standard metropolitan statistical areas—Con.											
	Gary—Hammond—East Chicago					Indianapolis			Lafayette—West Lafayette			
	Total	East Chicago	Gary	Hammond	Urban balance	Total	Indianapolis (urban part)	Urban balance	Total	Lafayette	West Lafayette	Urban balance
<b>NATIVITY AND PARENTAGE</b>												
Total population	633 367	46 979	175 270	107 758	241 263	1 109 882	743 167	172 052	109 378	44 955	19 157	15 163
Native	602 441	40 757	165 076	102 592	233 401	1 096 550	732 294	170 505	106 673	44 437	18 024	14 461
Native parentage	513 607	29 343	145 702	83 948	200 665	1 055 561	700 455	164 923	101 343	42 428	16 606	13 793
Foreign or mixed parentage	88 834	11 414	19 374	18 644	32 736	40 989	31 839	5 582	5 330	2 009	1 418	668
Foreign born	30 926	6 222	10 194	5 166	7 862	13 332	10 873	1 547	2 705	518	1 133	702
<b>COUNTRY OF ORIGIN</b>												
Total foreign born	30 926	6 222	10 194	5 166	7 862	13 332	10 873	1 547	2 705	518	1 133	702
United Kingdom	1 451	50	416	349	520	1 925	1 410	343	255	48	68	76
Ireland	217	10	44	60	85	479	427	33	24	5	—	8
Norway	63	6	16	12	29	72	60	7	41	—	20	21
Sweden	389	9	96	70	160	120	98	22	17	—	—	—
Denmark	83	—	—	—	65	65	50	7	14	—	14	—
Netherlands	251	—	32	31	120	325	241	47	163	54	82	—
Switzerland	14	—	—	—	7	62	56	—	60	—	28	27
France	223	—	33	44	132	267	222	27	46	20	15	11
Germany <sup>1</sup>	2 319	181	471	424	1 021	2 256	1 841	245	324	86	140	26
Poland	3 076	672	782	860	622	347	287	29	43	20	16	—
Czechoslovakia	1 937	238	569	464	566	204	144	12	33	7	6	20
Austria	815	45	273	197	248	209	178	24	43	6	19	—
Hungary	1 174	168	338	326	295	285	236	43	8	—	—	—
Yugoslavia	4 066	1 088	2 004	249	649	339	306	12	6	—	6	—
U.S.S.R.	794	76	308	184	213	408	386	7	37	6	18	—
Lithuania	588	209	145	39	54	147	147	—	8	8	—	—
Greece	2 186	344	1 229	326	219	242	211	23	32	9	—	—
Italy	1 356	184	461	187	482	429	356	52	32	7	—	23
Other Europe	1 464	241	620	136	388	1 085	948	130	61	43	12	—
Asia	856	100	264	178	274	1 440	1 235	139	766	22	429	264
Western Asia <sup>2</sup>	287	46	151	19	71	348	327	14	134	—	74	50
China <sup>3</sup>	106	—	—	46	60	306	265	20	228	6	125	85
Japan	99	8	37	15	27	195	151	13	33	—	16	—
Other Asia	364	46	76	98	116	591	492	92	371	16	214	129
Canada	1 321	32	194	258	676	1 043	722	195	271	121	62	49
Mexico	3 917	2 147	1 011	324	417	1 999	1 64	35	13	9	4	—
Cuba	338	40	231	49	18	373	309	46	30	16	14	—
Other America	461	63	192	68	127	411	345	39	201	7	64	122
All other	144	14	32	20	78	148	73	12	155	17	116	22
Not reported	1 423	305	426	264	397	454	421	18	22	7	—	8
Total foreign or mixed parentage	88 834	11 414	19 374	18 644	32 736	40 989	31 839	5 582	5 330	2 009	1 418	668
United Kingdom	3 914	143	733	682	1 923	4 586	3 386	666	468	138	146	52
Ireland	1 727	85	299	310	827	2 872	2 325	347	140	64	6	26
Norway	652	27	100	126	309	596	427	122	41	10	14	—
Sweden	2 515	40	370	355	1 295	703	528	100	190	50	66	14
Denmark	464	—	65	128	189	432	329	54	25	—	17	—
Netherlands	1 283	—	73	181	821	761	491	128	549	318	55	26
Switzerland	257	7	11	46	116	362	278	48	56	6	35	7
France	508	11	64	135	240	801	566	150	112	59	18	19
Germany <sup>1</sup>	8 759	220	1 253	1 923	4 183	9 403	7 423	1 148	1 370	636	291	95
Poland	13 383	2 374	2 087	4 121	4 068	1 491	1 202	212	195	90	40	29
Czechoslovakia	7 700	592	1 585	2 344	2 870	550	332	135	113	22	46	15
Austria	4 160	224	1 004	1 063	1 581	1 061	879	114	66	35	15	16
Hungary	4 041	453	672	1 119	1 569	772	609	115	103	—	35	7
Yugoslavia	6 732	789	2 087	1 159	2 236	970	799	79	57	16	27	14
U.S.S.R.	2 749	109	864	623	970	1 508	1 304	130	213	21	136	20
Lithuania	1 526	238	408	199	478	417	347	57	9	—	9	—
Greece	2 367	182	931	392	774	602	457	88	38	15	5	7
Italy	3 842	276	1 036	499	1 733	2 456	2 000	278	256	129	40	50
Other Europe	3 324	552	805	531	1 210	1 652	1 234	336	136	56	53	15
Asia	1 029	161	277	126	379	1 659	1 288	279	260	29	118	66
Western Asia <sup>2</sup>	494	93	149	57	179	567	463	82	53	6	19	28
China <sup>3</sup>	55	—	—	20	28	317	233	42	76	5	54	12
Japan	211	—	94	—	64	361	240	52	60	7	22	8
Other Asia	269	68	34	49	108	414	352	54	71	11	23	18
Canada	3 436	178	572	733	1 637	3 485	2 633	512	640	223	180	100
Mexico	9 603	4 109	2 818	955	1 531	666	416	185	61	39	—	9
Cuba	135	8	36	59	32	117	85	25	27	6	—	21
Other America	539	72	164	28	254	604	453	100	124	21	54	29
All other	226	—	42	26	150	266	229	7	21	5	8	8
Not reported	3 963	564	1 018	781	1 361	2 197	1 819	216	60	21	4	23
Persons of Spanish language <sup>4</sup>	36 671	12 582	14 241	3 316	5 669	8 284	6 211	1 227	1 109	440	280	184
Other persons of Spanish surname <sup>4</sup>	—	—	—	—	—	—	—	—	—	—	—	—
Persons of Spanish origin or descent	34 843	11 417	14 217	4 385	4 335	27 505	17 106	4 690	1 293	688	69	341
Persons of Puerto Rican birth or parentage	7 957	2 868	4 462	249	369	385	226	56	88	31	19	—
<b>MOTHER TONGUE</b>												
Total native	602 441	40 757	165 076	102 592	233 401	1 096 550	732 294	170 505	106 673	44 437	18 024	14 461
English	485 899	22 505	134 492	80 691	196 376	1 016 519	672 319	160 212	96 926	40 210	15 706	13 121
French	1 756	64	394	286	798	2 598	1 989	407	322	108	79	79
German	13 304	242	1 667	2 369	6 428	17 451	13 357	2 343	2 001	948	502	141
Polish	18 356	2 878	2 641	5 540	6 120	1 443	1 082	242	310	73	59	133
Russian	1 079	42	295	175	479	141	108	25	25	—	—	13
Yiddish	914	13	348	166	356	1 315	1 253	49	195	6	154	35
Italian	3 408	281	969	434	1 457	2 617	2 122	319	284	102	75	63
Spanish	25 237	9 196	10 415	2 078	3 147	3 652	2 545	603	504	207	126	85
All other	34 584	3 310	7 922	7 945	13 248	8 906	6 900	1 254	1 359	482	409	174
Not reported	17 904	2 226	5 933	2 908	4 992	41 908	30 619	5 051	4 747	2 301	914	623
Total foreign born	30 926	6 222	10 194	5 166	7 862	13 332	10 873	1 547	2 705	518	1 133	702
English	2 647	110	667	586	1 047	3 276	2 443	507	586	136	206	140
French	546	—	74	57	369	634	475	81	170	89	29	52
German	2 833	135	697	509	1 206	2 682	2 173	289	366	103	147	12
Polish	3 326	736	807	932	739	241	195	6	366	8	26	7
Russian	432	50	174	79	118	208	194	14	27	6	17	—
Yiddish	298	43	143	43	69	305	305	—	9	—	9	—
Italian	1 319	174	443	169	484	473	401	51	30	14	—	16
Spanish	5 145	2 320	1 674	447	670	1 107	947	128	204	37	68	86
All other	14 217	2 590	5 465	2 337	3 118	4 298	3 667	450	1 229	119	631	372
Not reported	163	64	50	7	42	108	73	21	31	6	—	17

<sup>1</sup>Includes West Germany and East Germany.

<sup>2</sup>Includes Turkey in Europe.

<sup>3</sup>Includes Taiwan and Mainland China.

<sup>4</sup>See text

Table 81. Ethnic Characteristics for Areas and Places: 1970—Continued

[Data based on sample, see text. For meaning of symbols, see text]

Standard Metropolitan Statistical Areas Places of 50,000 or More (or Central Cities) Urban Balance Urbanized Areas Places of 50,000 or More	Standard metropolitan statistical areas—Con.											
	Louisville						Muncie			South Bend		
	Total	Indiana portion		Kentucky portion			Total	Muncie	Urban balance	Total	South Bend	Urban balance
		Total	Urban part	Total	Louisville	Urban balance						
<b>NATIVITY AND PARENTAGE</b>												
Total population	826 550	131 498	90 224	695 052	361 496	296 662	129 219	69 186	21 032	280 030	125 805	92 738
Native	819 573	130 929	89 864	688 644	358 058	293 940	128 436	68 591	20 899	270 597	120 055	90 152
Native parentage	791 794	128 102	87 808	663 692	344 448	283 787	125 596	66 759	20 413	238 747	101 628	81 289
Foreign or mixed parentage	27 779	2 827	2 056	24 952	13 610	10 153	2 840	1 832	486	31 850	18 427	8 863
Foreign born	6 977	569	360	6 408	3 438	2 722	783	595	133	9 433	5 750	2 586
<b>COUNTRY OF ORIGIN</b>												
Total foreign born	6 977	569	360	6 408	3 438	2 722	783	595	133	9 433	5 750	2 586
United Kingdom	723	103	81	620	259	319	73	46	16	703	303	315
Ireland	101	7	7	94	59	35	11	11	—	92	51	35
Norway	50	21	7	29	29	—	—	—	—	18	10	—
Sweden	44	9	9	35	18	17	7	7	—	95	51	6
Denmark	30	6	6	24	10	14	8	—	—	25	18	7
Netherlands	62	—	—	62	15	47	6	6	—	188	65	76
Switzerland	69	12	6	57	21	36	6	6	—	30	15	15
France	123	13	13	110	59	39	7	7	—	72	46	26
Germany <sup>1</sup>	1 398	113	72	1 285	661	574	133	75	46	894	424	234
Poland	319	29	15	290	179	81	7	7	—	1 298	1 024	141
Czechoslovakia	121	7	7	114	42	54	6	6	—	123	46	67
Austria	186	—	—	186	83	103	—	—	—	470	410	49
Hungary	117	8	8	109	75	34	36	36	—	1 379	1 080	160
Yugoslavia	11	—	—	11	11	—	—	—	—	351	254	42
U.S.S.R.	317	—	—	317	203	105	—	—	—	264	176	66
Lithuania	52	—	—	52	25	27	20	20	—	89	41	17
Greece	37	—	—	37	21	—	35	28	—	203	179	24
Italy	432	50	18	382	273	104	50	35	7	554	244	298
Other Europe	163	9	9	154	84	59	35	22	13	955	301	556
Asia	821	42	6	779	568	197	168	155	13	391	252	131
Western Asia <sup>2</sup>	242	13	—	229	171	44	59	59	—	79	47	32
China <sup>3</sup>	93	—	—	93	45	46	44	37	7	109	63	46
Japan	84	—	—	84	44	40	—	—	—	62	38	24
Other Asia	402	29	6	373	308	65	65	59	6	141	104	29
Canada	601	41	25	560	222	320	33	24	—	520	302	159
Mexico	36	12	12	24	11	13	7	—	—	61	54	7
Cuba	241	29	29	212	74	130	9	9	—	61	54	21
Other America	421	16	16	405	187	215	53	29	24	106	63	43
All other	101	6	—	95	199	45	33	26	7	84	39	45
Not reported	401	36	14	365	199	154	40	40	—	285	218	46
Total foreign or mixed parentage	27 779	2 827	2 056	24 952	13 610	10 153	2 840	1 832	486	31 850	18 427	8 863
United Kingdom	2 785	382	272	2 403	1 000	1 204	528	353	93	1 429	643	418
Ireland	1 530	169	137	1 361	903	416	139	93	7	587	357	180
Norway	158	63	36	95	45	50	25	25	—	222	69	91
Sweden	349	24	24	325	117	179	50	29	13	933	449	198
Denmark	172	9	9	163	105	52	27	—	—	162	72	71
Netherlands	163	11	5	152	87	65	36	13	—	536	146	211
Switzerland	1 235	143	81	1 092	664	386	26	19	—	262	101	82
France	731	60	51	671	360	255	51	38	7	232	118	68
Germany <sup>1</sup>	8 587	967	694	7 620	4 435	2 868	551	418	63	4 315	2 110	1 401
Poland	853	45	33	808	447	314	73	45	20	7 673	5 847	1 069
Czechoslovakia	292	16	16	276	63	169	44	32	12	536	185	238
Austria	600	80	76	520	243	277	52	27	13	1 318	921	197
Hungary	344	37	37	307	145	157	74	67	7	3 887	2 613	708
Yugoslavia	100	29	7	71	34	31	59	6	29	471	343	71
U.S.S.R.	1 558	35	31	1 523	996	483	67	40	27	761	534	171
Lithuania	236	8	8	228	192	36	12	8	4	284	200	17
Greece	169	19	19	150	72	35	81	36	24	326	261	46
Italy	1 574	127	79	1 447	769	611	115	40	34	1 819	758	891
Other Europe	784	55	55	729	375	321	170	101	31	2 617	990	1 296
Asia	1 270	56	18	1 214	660	481	98	58	6	478	233	194
Western Asia <sup>2</sup>	463	16	8	447	278	135	58	30	—	189	70	90
China <sup>3</sup>	140	—	—	140	68	72	8	8	—	127	101	26
Japan	210	—	—	210	59	144	7	7	—	27	27	—
Other Asia	457	40	10	417	255	130	25	13	6	135	35	78
Canada	1 276	109	78	1 167	453	655	276	197	22	1 876	876	714
Mexico	215	69	51	146	95	44	23	9	14	421	240	132
Cuba	99	17	17	82	5	52	14	14	—	12	12	—
Other America	541	56	56	485	226	256	72	41	31	58	34	19
All other	238	27	12	211	131	64	—	—	—	27	27	—
Not reported	1 920	214	154	1 706	988	692	177	123	29	608	288	180
Persons of Spanish language <sup>4</sup>	3 837	476	413	3 361	1 426	1 825	597	284	198	2 574	1 267	800
Other persons of Spanish surname <sup>4</sup>	—	—	—	—	—	—	—	—	—	—	—	—
Persons of Spanish origin or descent	16 395	3 471	2 282	12 924	4 990	6 916	3 089	1 460	765	3 446	1 744	1 371
Persons of Puerto Rican birth or parentage	266	32	32	234	89	145	78	—	—	89	59	23
<b>MOTHER TONGUE</b>												
Total native	819 573	130 929	89 864	688 644	358 058	293 940	128 436	68 591	20 899	270 597	120 055	90 152
English	764 427	123 740	84 600	640 687	329 849	276 452	122 016	64 561	19 759	223 661	95 124	76 298
French	1 546	236	188	1 310	621	585	169	118	28	714	331	250
German	15 047	2 123	1 514	12 924	7 199	5 212	935	584	185	7 733	3 124	2 165
Polish	508	54	44	454	96	318	164	114	29	13 180	9 574	2 099
Russian	134	7	7	127	44	83	—	—	—	122	56	53
Yiddish	1 305	5	5	1 300	1 020	271	30	19	11	630	549	73
Italian	1 387	89	61	1 298	583	668	98	32	49	1 707	675	919
Spanish	1 704	213	191	1 491	734	698	333	159	108	1 455	733	484
All other	3 509	430	362	3 079	1 597	1 354	649	349	170	10 180	5 311	3 114
Not reported	30 006	4 032	2 892	25 974	16 315	8 299	4 042	2 655	560	11 215	4 578	4 697
Total foreign born	6 977	569	360	6 408	3 438	2 722	783	595	133	9 433	5 750	2 586
English	1 475	156	101	1 319	597	673	118	68	24	1 362	630	603
French	265	34	34	231	98	109	42	21	21	129	91	38
German	1 995	163	99	1 832	933	828	159	101	52	1 376	849	280
Polish	195	14	—	181	77	80	—	—	—	1 416	1 127	142
Russian	101	—	—	101	49	43	—	—	—	100	69	25
Yiddish	335	—	—	335	223	106	20	—	—	205	165	40
Italian	410	55	18	355	253	97	38	20	7	543	263	268
Spanish	656	41	41	615	281	326	61	38	23	326	196	52
All other	1 501	106	67	1 395	890	453	333	312	6	3 892	2 303	1 132
Not reported	44	—	—	44	37	7	12	12	—	84	57	6

<sup>1</sup>Includes West Germany and East Germany.

<sup>2</sup>Includes Turkey in Europe.

<sup>3</sup>Includes Taiwan and Mainland China.

<sup>4</sup>See text for definition.



Table 81. Ethnic Characteristics for Areas and Places: 1970—Continued

[Data based on sample, see text. For meaning of symbols, see text]

**Standard Metropolitan  
Statistical Areas  
Places of 50,000 or More  
(or Central Cities)  
Urban Balance  
Urbanized Areas  
Places of 50,000 or More**

	SMSA's—Con.			Urbanized areas							
	Terre Haute			Anderson	Chicago—Northwestern Indiana			Evansville	Fort Wayne	Indianapolis	Lafayette— West Lafayette
	Total	Terre Haute	Urban balance		Total	Illinois portion	Indiana portion				
<b>NATIVITY AND PARENTAGE</b>											
Total population	175 143	70 334	28 790	80 630	6 709 209	6 179 921	529 288	142 455	225 660	820 070	79 275
Native	173 241	69 458	28 310	80 066	6 147 096	5 646 315	500 781	141 772	221 385	808 231	76 922
Native parentage	165 067	65 629	26 717	77 904	4 898 223	4 475 340	422 883	138 049	207 196	773 050	72 827
Foreign or mixed parentage	8 174	3 829	1 593	2 162	1 248 873	1 170 975	77 898	3 723	14 189	35 181	4 095
Foreign born	1 902	876	480	564	562 113	533 606	28 507	683	4 275	11 839	2 353
<b>COUNTRY OF ORIGIN</b>											
Total foreign born	1 902	876	480	564	562 113	533 606	28 507	683	4 275	11 839	2 353
United Kingdom	461	181	130	134	22 669	21 421	1 248	62	288	1 613	192
Ireland	13	6	—	—	18 508	18 323	185	26	61	448	13
Norway	—	—	—	—	5 171	5 114	57	—	9	60	41
Sweden	—	—	—	—	12 349	12 055	294	10	22	113	—
Denmark	—	—	—	—	3 406	3 344	62	9	24	57	—
Netherlands	26	15	11	6	4 263	4 080	183	13	102	264	136
Switzerland	—	—	—	7	1 617	1 617	—	20	38	56	—
France	102	65	17	—	3 528	3 327	201	—	94	229	55
Germany <sup>1</sup>	275	151	48	76	55 154	53 301	1 853	169	915	2 009	252
Poland	33	22	—	10	70 715	67 844	2 871	31	146	316	36
Czechoslovakia	47	—	22	—	18 913	17 089	1 824	—	38	144	32
Austria	14	—	—	11	14 740	14 009	731	13	62	199	25
Hungary	28	14	—	6	10 451	9 358	1 093	—	68	259	—
Yugoslavia	63	6	12	13	24 445	20 473	3 972	—	83	312	6
U.S.S.R.	23	18	5	17	28 786	28 019	767	55	155	393	24
Lithuania	44	21	11	22	16 583	16 144	439	6	31	147	8
Greece	4	4	—	23	22 559	20 441	2 118	—	311	228	32
Italy	294	34	171	—	52 715	51 472	1 243	13	205	383	32
Other Europe	110	59	26	30	17 425	16 083	1 342	24	171	1 040	55
Asia	192	169	6	57	35 072	34 278	794	57	471	1 315	715
Western Asia <sup>2</sup>	86	86	—	—	8 262	7 975	287	—	200	341	124
China <sup>3</sup>	7	7	—	—	5 678	5 588	90	17	63	271	216
Japan	10	—	—	15	3 734	3 653	81	—	11	157	16
Other Asia	89	76	6	33	17 398	17 062	336	40	197	546	359
Canada	94	66	7	46	17 602	16 499	1 103	105	335	848	232
Mexico	11	11	—	—	48 293	44 411	3 882	12	156	164	13
Cuba	—	—	—	31	15 129	14 791	338	—	104	355	30
Other America	7	—	—	35	19 281	18 851	430	30	188	368	193
All other	15	9	6	19	3 734	3 618	116	—	48	80	155
Not reported	46	25	8	21	19 005	17 644	1 361	28	150	439	15
Total foreign or mixed parentage	8 174	3 829	1 593	2 162	1 248 873	1 170 975	77 898	3 723	14 189	35 181	4 095
United Kingdom	1 873	805	425	397	53 517	50 431	3 086	379	1 219	3 769	336
Ireland	401	229	51	77	70 271	68 959	1 312	84	558	2 542	96
Norway	48	29	—	29	19 323	18 859	464	33	122	499	24
Sweden	147	78	6	80	46 453	44 694	1 759	79	267	586	130
Denmark	51	14	—	52	11 053	10 719	334	40	96	362	17
Netherlands	91	30	27	47	16 385	15 362	1 023	21	176	540	399
Switzerland	61	40	15	14	4 698	4 543	155	81	308	305	46
France	325	122	71	39	7 873	7 431	442	80	320	622	96
Germany <sup>1</sup>	1 468	878	164	381	148 886	142 467	6 419	1 970	4 803	8 084	1 022
Poland	261	143	58	201	218 720	206 298	12 422	75	653	1 366	159
Czechoslovakia	213	63	43	74	64 049	56 828	7 221	31	124	396	83
Austria	207	75	59	44	41 197	37 515	3 682	49	227	956	66
Hungary	149	93	14	15	21 880	18 226	3 654	27	242	685	42
Yugoslavia	184	50	62	25	31 831	25 636	6 195	12	173	873	57
U.S.S.R.	135	104	12	64	76 392	73 921	2 471	106	337	1 375	177
Lithuania	151	87	13	52	33 763	32 479	1 284	31	52	380	9
Greece	13	—	7	56	24 762	22 520	2 242	15	238	520	27
Italy	980	264	304	52	138 066	134 712	3 354	125	648	2 174	219
Other Europe	295	122	80	111	34 185	31 180	3 005	102	415	1 488	124
Asia	409	285	45	51	25 627	24 775	852	71	574	1 465	213
Western Asia <sup>2</sup>	294	227	14	10	7 696	7 238	458	10	220	540	53
China <sup>3</sup>	8	8	—	—	4 156	4 123	33	28	58	267	71
Japan	26	—	—	17	6 751	6 629	122	8	37	274	37
Other Asia	81	50	31	24	7 024	6 785	239	25	259	384	52
Canada	301	146	61	145	43 402	40 582	2 820	95	1 133	2 920	503
Mexico	55	17	19	32	63 286	53 945	9 341	34	550	483	48
Cuba	7	—	—	—	3 505	3 370	135	—	54	110	27
Other America	8	8	—	16	9 282	8 820	462	69	237	520	104
All other	16	16	—	—	3 270	3 107	163	13	85	236	21
Not reported	325	153	44	108	37 197	33 596	3 601	101	578	1 925	48
Persons of Spanish language <sup>4</sup>	583	219	86	528	338 068	302 647	35 421	619	2 995	7 036	904
Other persons of Spanish surname <sup>4</sup>	—	—	—	—	—	—	—	—	—	—	—
Persons of Spanish origin or descent	2 249	1 036	283	1 485	330 713	296 831	33 882	696	4 343	18 838	1 098
Persons of Puerto Rican birth or parentage	40	—	—	7	91 086	83 146	7 940	48	89	232	50
<b>MOTHER TONGUE</b>											
Total native	173 241	69 458	28 310	80 066	6 147 096	5 646 315	500 781	141 772	221 385	808 231	76 922
English	159 960	63 552	26 543	75 412	4 600 036	4 202 068	397 968	127 257	196 735	742 911	69 037
French	581	272	81	137	24 681	23 257	1 424	320	701	2 153	260
German	2 329	1 299	287	774	210 514	201 696	8 818	6 497	10 387	14 857	1 591
Polish	358	165	73	204	286 439	249 620	16 819	106	780	1 245	265
Russian	9	—	—	—	7 922	6 960	962	—	66	128	13
Yiddish	86	69	12	35	59 455	58 655	800	45	192	1 290	195
Italian	1 009	296	290	58	131 442	128 419	3 023	134	672	2 333	240
Spanish	291	101	29	267	201 585	176 893	24 692	279	1 592	2 923	418
All other	1 710	908	235	531	305 206	273 866	31 340	461	2 346	7 730	1 065
Not reported	6 908	2 796	760	2 648	339 816	324 881	14 935	6 673	7 914	32 661	3 838
Total foreign born	1 902	876	480	564	562 113	533 606	28 507	683	4 275	11 839	2 353
English	503	237	115	213	56 622	54 371	2 251	167	753	2 782	482
French	179	106	46	7	8 994	8 524	470	39	229	517	170
German	298	171	39	114	84 708	82 467	2 241	199	996	2 389	262
Polish	34	23	—	11	66 539	63 408	3 131	38	127	201	41
Russian	11	11	—	3	8 359	7 938	421	16	82	208	23
Yiddish	21	21	—	8	21 938	21 654	284	13	53	305	9
Italian	300	45	159	7	53 450	52 260	1 190	13	192	428	30
Spanish	32	11	7	60	81 324	76 249	5 075	49	371	1 030	191
All other	505	237	109	141	175 888	162 607	13 281	143	1 409	3 899	1 122
Not reported	19	14	5	—	4 291	4 128	163	6	63	80	23

<sup>1</sup>Includes West Germany and East Germany.

<sup>2</sup>Includes Turkey in Europe.

<sup>3</sup>Includes Taiwan and Mainland China.

<sup>4</sup>See text for definition.

Table 81. Ethnic Characteristics for Areas and Places: 1970—Continued

[Data based on sample, see text. For meaning of symbols, see text]

**Standard Metropolitan  
Statistical Areas  
Places of 50,000 or More  
(or Central Cities)  
Urban Balance  
Urbanized Areas  
Places of 50,000 or More**

	Urbanized areas—Con.							
	Louisville			Muncie	South Bend			Terre Haute
	Total	Indiana portion	Kentucky portion		Total	Indiana portion	Michigan portion	
<b>NATIVITY AND PARENTAGE</b>								
Total population.....	739 315	81 157	658 158	90 218	288 762	265 365	23 397	80 983
Native.....	732 811	80 813	651 998	89 490	278 844	255 935	22 909	79 997
Native parentage.....	707 134	78 899	628 235	87 172	246 647	225 571	21 076	75 650
Foreign or mixed parentage.....	25 677	1 914	23 763	2 318	32 197	30 364	1 833	4 347
Foreign born.....	6 504	344	6 160	728	9 918	9 430	488	986
<b>COUNTRY OF ORIGIN</b>								
Total foreign born.....	6 504	344	6 160	728	9 918	9 430	488	986
United Kingdom.....	659	81	578	62	709	663	46	211
Ireland.....	101	7	94	11	98	79	19	6
Norway.....	36	7	29	—	26	26	—	—
Sweden.....	44	9	35	7	93	70	23	—
Denmark.....	30	6	24	—	32	32	—	—
Netherlands.....	62	—	62	6	201	201	—	21
Switzerland.....	63	6	57	6	71	71	—	—
France.....	111	13	98	7	84	78	6	82
Germany <sup>1</sup> .....	1 307	72	1 235	121	884	807	77	170
Poland.....	275	15	260	7	1 179	1 172	7	22
Czechoslovakia.....	103	7	96	6	117	106	11	—
Austria.....	186	—	186	—	471	471	—	—
Hungary.....	117	8	109	36	1 240	1 240	—	14
Yugoslavia.....	11	—	11	—	320	311	9	6
U.S.S.R.....	308	—	308	—	345	308	37	18
Lithuania.....	52	—	52	20	65	65	—	26
Greece.....	21	—	21	28	256	249	7	4
Italy.....	395	18	377	42	782	726	56	40
Other Europe.....	143	—	143	35	972	942	30	59
Asia.....	771	6	765	168	467	455	12	175
Western Asia <sup>2</sup> .....	215	—	215	59	95	95	—	86
China <sup>3</sup> .....	93	—	93	44	109	109	—	7
Japan.....	84	—	84	—	78	78	—	—
Other Asia.....	379	6	373	65	185	173	12	82
Canada.....	560	18	542	24	701	634	67	73
Mexico.....	36	12	24	7	104	98	6	11
Cuba.....	233	29	204	9	70	70	—	—
Other America.....	418	16	402	53	202	161	41	—
All other.....	95	—	95	33	126	92	34	15
Not reported.....	367	14	353	40	303	303	—	33
Total foreign or mixed parentage.....	25 677	1 914	23 763	2 318	32 197	30 364	1 833	4 347
United Kingdom.....	2 456	252	2 204	446	1 688	1 527	161	917
Ireland.....	1 456	137	1 319	100	621	609	12	245
Norway.....	125	30	95	25	255	235	20	29
Sweden.....	320	24	296	42	842	755	87	78
Denmark.....	166	9	157	—	212	178	34	14
Netherlands.....	157	5	152	13	452	413	39	51
Switzerland.....	1 131	81	1 050	19	236	213	23	51
France.....	666	51	615	45	244	219	25	158
Germany <sup>1</sup> .....	7 949	646	7 303	481	4 563	4 012	551	974
Poland.....	784	23	761	65	7 306	7 142	164	149
Czechoslovakia.....	248	16	232	44	455	413	42	70
Austria.....	579	59	520	40	1 241	1 209	32	81
Hungary.....	332	30	302	74	3 555	3 467	88	99
Yugoslavia.....	72	7	65	35	460	439	21	57
U.S.S.R.....	1 510	31	1 479	67	971	858	113	109
Lithuania.....	236	8	228	12	269	240	29	87
Greece.....	126	19	107	60	360	360	—	7
Italy.....	1 453	73	1 380	74	2 302	2 198	104	300
Other Europe.....	751	55	696	132	2 370	2 339	31	129
Asia.....	1 159	18	1 141	64	621	604	17	325
Western Asia <sup>2</sup> .....	421	8	413	30	240	234	6	241
China <sup>3</sup> .....	140	—	140	8	147	147	—	8
Japan.....	203	—	203	7	59	59	—	—
Other Asia.....	395	10	385	19	175	164	11	76
Canada.....	1 169	61	1 108	219	2 017	1 851	166	172
Mexico.....	184	45	139	23	380	373	7	36
Cuba.....	74	17	57	14	58	58	—	—
Other America.....	538	56	482	72	90	71	19	8
All other.....	207	12	195	—	86	86	—	16
Not reported.....	1 829	149	1 680	152	543	495	48	185
Persons of Spanish language <sup>4</sup> .....	3 616	365	3 251	482	2 297	2 100	197	261
Other persons of Spanish surname <sup>4</sup> .....	....	....	....	....	....	....	....	....
Persons of Spanish origin or descent.....	13 986	2 080	11 906	2 225	4 295	4 061	234	1 253
Persons of Puerto Rican birth or parentage.....	266	32	234	58	241	114	127	—
<b>MOTHER TONGUE</b>								
Total native.....	732 811	80 813	651 998	89 490	278 844	255 935	22 909	79 997
English.....	682 273	75 972	606 301	84 320	233 348	212 652	20 696	73 586
French.....	1 372	166	1 206	146	710	685	25	304
German.....	13 845	1 434	12 411	769	7 017	6 408	609	1 429
Polish.....	448	34	414	143	12 152	11 941	211	195
Russian.....	134	7	127	—	135	122	13	—
Yiddish.....	1 296	5	1 291	30	686	641	45	74
Italian.....	1 312	61	1 251	81	2 111	2 042	69	332
Spanish.....	1 596	164	1 432	267	1 263	1 154	109	116
All other.....	3 290	339	2 951	519	9 459	9 154	305	970
Not reported.....	27 245	2 631	24 614	3 215	11 963	11 136	827	2 991
Total foreign born.....	6 504	344	6 160	728	9 918	9 430	488	986
English.....	1 371	101	1 270	92	1 575	1 392	183	268
French.....	234	27	207	42	176	170	6	129
German.....	1 860	99	1 761	153	1 460	1 397	63	190
Polish.....	157	—	157	—	1 296	1 289	7	23
Russian.....	92	—	92	—	144	144	—	11
Yiddish.....	329	—	329	20	205	205	—	21
Italian.....	368	18	350	30	784	728	56	59
Spanish.....	648	41	607	61	261	255	6	11
All other.....	1 401	58	1 343	318	3 929	3 762	167	260
Not reported.....	44	—	44	12	88	88	—	14

<sup>1</sup>Includes West Germany and East Germany.

<sup>2</sup>Includes Turkey in Europe.

<sup>3</sup>Includes Taiwan and Mainland China.

<sup>4</sup>See text for definition.

Table 81. Ethnic Characteristics for Areas and Places: 1970—Continued

[Data based on sample, see text. For meaning of symbols, see text]

**Standard Metropolitan  
Statistical Areas  
Places of 50,000 or More  
(or Central Cities)  
Urban Balance  
Urbanized Areas  
Places of 50,000 or More**

	Places								
	Anderson	Evansville	Fort Wayne	Gary	Hammond	Indianapolis	Muncie	South Bend	Terre Haute
<b>NATIVITY AND PARENTAGE</b>									
Total population	70 840	138 765	177 957	175 270	107 758	744 768	69 186	125 805	70 334
Native	70 428	138 095	174 197	165 076	102 592	733 895	68 591	120 055	69 458
Native parentage	68 686	134 448	162 386	145 702	83 948	702 011	66 759	101 628	65 629
Foreign or mixed parentage	1 742	3 647	11 811	19 374	18 644	31 884	1 832	18 427	3 829
Foreign born	412	670	3 760	10 194	5 166	10 873	595	5 750	876
<b>COUNTRY OF ORIGIN</b>									
Total foreign born	412	670	3 760	10 194	5 166	10 873	595	5 750	876
United Kingdom	42	62	205	416	349	1 410	46	303	181
Ireland	—	26	53	45	60	427	11	51	6
Norway	—	—	9	16	12	60	—	10	—
Sweden	—	10	22	96	70	98	7	51	—
Denmark	—	9	24	6	7	50	—	18	—
Netherlands	6	13	102	32	31	241	6	65	15
Switzerland	7	20	38	—	—	56	6	15	—
France	—	—	82	—	44	222	7	46	65
Germany <sup>1</sup>	69	163	811	471	424	1 841	75	424	151
Poland	5	31	132	782	880	287	7	1 024	22
Czechoslovakia	—	—	38	569	484	144	6	46	—
Austria	11	13	54	273	197	178	—	410	—
Hungary	—	—	62	338	326	236	36	1 080	14
Yugoslavia	13	—	77	2 004	249	306	—	254	6
U.S.S.R.	17	55	148	308	184	386	—	176	18
Lithuania	14	6	31	145	39	147	20	41	21
Greece	16	—	286	1 229	326	211	28	179	4
Italy	—	13	179	461	187	356	35	244	34
Other Europe	30	24	165	620	136	948	22	301	59
Asia	44	57	429	264	178	1 235	155	252	169
Western Asia <sup>2</sup>	—	—	165	151	19	327	59	47	86
China <sup>3</sup>	—	17	63	—	46	265	37	63	7
Japan	15	—	11	37	15	151	—	38	—
Other Asia	29	40	190	76	98	492	59	104	76
Canada	46	98	229	194	258	722	24	302	66
Mexico	—	12	156	1 011	324	164	—	84	11
Cuba	31	—	104	231	49	309	9	54	—
Other America	28	30	152	192	68	345	29	63	—
All other	19	—	42	32	20	73	26	39	9
Not reported	14	28	130	426	264	421	40	218	25
Total foreign or mixed parentage	1 742	3 647	11 811	19 374	18 644	31 884	1 832	18 427	3 829
United Kingdom	322	379	998	733	682	3 392	353	643	805
Ireland	70	84	483	299	310	2 325	93	357	229
Norway	24	33	97	100	126	427	25	69	29
Sweden	68	73	174	370	355	528	29	449	78
Denmark	46	40	75	65	128	334	—	72	14
Netherlands	32	21	150	73	181	491	13	146	30
Switzerland	14	81	277	11	46	278	19	101	40
France	28	80	224	64	135	566	38	118	122
Germany <sup>1</sup>	304	1 947	4 187	1 253	1 923	7 430	418	2 110	878
Poland	154	66	572	2 087	4 121	1 209	45	5 847	121
Czechoslovakia	68	31	117	1 585	2 344	332	32	185	63
Austria	44	35	175	1 004	1 063	879	27	921	75
Hungary	7	20	178	672	1 119	609	67	2 413	93
Yugoslavia	25	12	145	2 087	1 159	799	6	50	343
U.S.S.R.	31	106	290	864	623	1 304	40	534	104
Lithuania	27	31	36	408	199	347	8	200	87
Greece	15	15	175	931	392	457	36	261	—
Italy	52	125	476	1 036	499	2 012	40	758	264
Other Europe	104	102	322	805	531	1 234	101	990	122
Asia	40	64	487	277	126	1 288	58	233	285
Western Asia <sup>2</sup>	10	10	184	149	57	463	30	70	227
China <sup>3</sup>	—	28	52	—	20	233	8	101	8
Japan	17	8	37	94	—	240	7	27	—
Other Asia	13	18	214	34	49	352	13	35	50
Canada	134	85	837	572	733	2 633	197	876	146
Mexico	32	34	537	2 818	955	416	9	240	17
Cuba	—	—	29	36	59	85	14	12	—
Other America	16	69	200	164	28	453	41	34	8
All other	—	13	85	42	26	229	—	27	16
Not reported	85	101	485	1 018	781	1 827	123	288	153
Persons of Spanish language <sup>4</sup>	482	619	2 766	14 241	3 316	6 211	284	1 267	219
Other persons of Spanish surname <sup>4</sup>	...	...	...	...	...	...	...	...	...
Persons of Spanish origin or descent	1 285	696	3 970	14 217	4 385	17 106	1 460	1 744	1 036
Persons of Puerto Rican birth or parentage	7	48	89	4 462	249	226	—	59	—
<b>MOTHER TONGUE</b>									
Total native	70 428	138 095	174 197	165 076	102 592	733 895	68 591	120 055	69 458
English	66 182	123 935	154 227	134 492	80 691	673 798	64 561	95 124	63 552
French	128	320	553	394	286	1 989	118	331	272
German	631	6 307	8 478	1 667	2 369	13 364	584	3 124	1 299
Polish	193	97	653	2 641	5 540	1 089	114	9 574	165
Russian	—	—	56	295	175	108	—	56	—
Yiddish	10	40	158	348	166	1 253	19	549	69
Italian	58	134	556	969	434	2 128	32	675	296
Spanish	243	279	1 538	10 415	2 078	2 545	159	733	101
All other	434	454	1 925	7 922	7 945	6 900	349	5 311	908
Not reported	2 549	6 529	6 053	5 933	2 908	30 721	2 655	4 578	2 796
Total foreign born	412	670	3 760	10 194	5 166	10 873	595	5 750	876
English	105	160	558	667	586	2 443	68	630	237
French	7	39	188	74	57	475	21	91	106
German	107	193	869	697	509	2 173	101	849	171
Polish	6	38	127	807	932	195	—	1 127	23
Russian	3	16	76	174	79	194	—	69	11
Yiddish	8	13	53	143	43	305	20	165	21
Italian	—	13	166	443	169	401	23	263	45
Spanish	60	49	342	1 674	447	947	38	196	11
All other	116	143	1 318	5 465	2 337	3 667	312	2 303	237
Not reported	—	6	63	50	7	73	12	57	14

<sup>1</sup>Includes West Germany and East Germany.

<sup>2</sup>Includes Turkey in Europe.

<sup>3</sup>Includes Taiwan and Mainland China.

<sup>4</sup>See text for definition.



Table 82. Mobility, Commuting, and Veteran Status, for Areas and Places: 1970—Continued

[Data based on sample, see text. For minimum base for derived figures (percent, median, etc.) and meaning of symbols, see text]

**Standard Metropolitan Statistical Areas  
Places of 50,000 or More  
(or Central Cities)  
Urban Balance  
Urbanized Areas  
Places of 50,000 or More**

	Standard metropolitan statistical areas—Con.											
	Cincinnati—Con.			Evansville						Fort Wayne		
	Ohio portion			Total	Indiana portion			Kentucky portion		Total	Fort Wayne	Urban balance
	Total	Cincinnati	Urban balance		Total	Evansville	Urban balance	Total	Urban part			
<b>STATE OF BIRTH</b>												
Total native population .....	1 082 260	440 368	492 049	231 812	195 905	138 058	9 433	35 907	22 889	275 544	173 867	47 427
Born in State of residence .....	722 371	283 767	334 933	162 583	133 870	89 554	7 120	28 713	17 686	192 883	118 417	31 608
Born in different State .....	311 016	130 621	139 784	60 707	54 831	42 817	1 984	5 786	4 274	71 782	47 798	13 780
Percent of total .....	28.7	29.7	28.4	26.2	28.0	31.0	21.0	16.4	18.7	26.1	27.5	29.1
Northeast .....	31 609	11 843	17 480	2 896	2 593	1 864	114	303	260	8 544	5 117	2 455
North Central .....	58 858	20 596	31 869	19 467	15 929	12 023	723	3 738	2 734	38 659	24 488	7 796
South .....	212 170	95 008	86 172	36 148	34 561	27 647	1 103	1 587	1 108	21 758	16 506	2 924
West .....	8 379	3 174	4 263	1 996	1 748	1 283	44	248	172	2 821	1 687	605
Born abroad, at sea, etc. ....	3 348	1 374	1 575	430	398	280	10	34	25	1 002	674	223
State of birth not reported .....	45 525	24 606	15 757	8 092	6 808	5 407	319	1 284	904	9 877	6 978	1 816
<b>RESIDENCE IN 1965</b>												
Total population, 5 years old and over ..	1 007 182	414 023	455 802	214 645	181 761	128 468	8 671	32 884	20 924	254 226	161 973	42 726
Same house .....	525 489	197 116	251 965	123 718	105 685	73 325	4 921	18 033	11 292	136 341	87 229	19 800
Different house in United States .....	419 170	185 338	180 461	81 561	67 974	48 581	3 470	13 587	8 777	105 074	65 299	20 958
Same county .....	289 480	140 577	119 745	56 800	47 206	34 764	2 601	9 594	5 957	66 547	41 236	12 166
Different county .....	129 690	44 761	60 716	24 761	20 768	13 817	869	3 993	2 820	38 527	24 063	8 792
In Armed Forces in 1965 .....	3 770	1 571	1 723	736	652	453	33	84	68	1 121	781	223
Persons attending college in 1965 .....	10 768	6 480	3 709	1 172	1 024	757	31	148	127	3 170	2 184	605
Same State .....	55 227	15 052	22 933	10 936	9 351	5 175	421	1 585	1 116	14 816	9 121	2 845
Different State .....	74 463	29 709	37 783	13 825	11 417	8 642	448	2 408	1 704	23 711	14 942	5 947
In Armed Forces in 1965 .....	3 285	1 396	1 522	594	549	406	33	45	37	1 011	703	212
Persons attending college in 1965 .....	7 218	4 580	2 357	566	516	383	19	50	50	1 626	1 132	338
Northeast .....	12 350	5 297	6 355	881	753	500	7	128	100	3 346	1 816	1 133
North Central .....	19 835	7 794	10 373	5 721	4 273	3 328	143	1 448	1 007	12 599	7 398	3 559
South .....	34 686	14 049	16 907	5 572	5 002	3 757	217	5 907	4 453	5 669	4 212	851
West .....	7 592	2 569	4 148	1 651	1 389	1 057	81	262	144	2 097	1 516	404
Abroad .....	6 062	3 090	3 439	984	794	688	19	190	150	1 728	1 298	203
In Armed Forces in 1965 .....	1 699	782	719	345	285	228	12	60	44	445	304	69
Moved, 1965 residence not reported .....	56 461	28 479	20 937	8 382	7 308	5 873	261	1 074	705	11 083	8 147	1 765
<b>RESIDENCE IN 1965 OF SELECTED CLASSES OF MIGRANTS</b>												
Different county in 1965 .....	15 355	10 110	3 269	2 705	2 560	2 194	54	145	128	4 259	3 490	440
In Armed Forces, 1970 .....	236	93	114	34	34	34	—	—	—	45	27	18
Inmate of institution, 1970 .....	2 536	488	522	433	409	317	23	24	24	801	660	65
Attending college, 1970 .....	12 583	9 529	2 633	2 238	2 117	1 843	31	121	104	3 413	2 803	357
Living with one or both parents .....	901	246	543	167	147	78	—	20	20	184	123	29
Not living with parents .....	11 682	9 283	2 090	2 071	1 970	1 765	31	101	84	3 229	2 680	326
Different State in 1965 .....	7 656	5 453	1 855	1 066	985	894	18	81	72	2 207	1 788	241
In Armed Forces, 1970 .....	146	73	62	34	34	34	—	—	—	45	27	18
Inmate of institution, 1970 .....	764	297	260	118	102	102	—	16	16	161	135	13
Attending college, 1970 .....	6 746	5 083	1 533	914	849	758	18	65	56	2 001	1 626	210
Living with one or both parents .....	593	176	391	114	94	73	—	20	20	115	68	23
Not living with parents .....	6 153	4 907	1 142	800	755	685	18	45	36	1 886	1 558	187
<b>YEAR MOVED INTO PRESENT HOUSE</b>												
Total .....	1 104 659	452 376	500 986	232 775	196 744	138 765	9 426	36 031	22 939	280 452	177 957	47 703
1969 and 1970 .....	246 376	122 650	93 493	48 106	39 758	29 891	1 617	8 348	5 511	62 114	42 272	10 458
1965 to 1968 .....	351 767	144 099	160 230	67 295	56 481	39 054	2 977	10 814	7 022	84 518	50 529	17 550
1960 to 1964 .....	210 650	74 919	106 198	39 472	33 041	23 137	1 574	6 431	3 881	52 462	31 808	10 694
1950 to 1959 .....	174 903	58 628	88 505	39 249	33 998	23 345	1 562	5 251	3 580	45 570	29 976	5 557
1949 or earlier .....	66 370	31 259	26 858	22 789	19 395	14 501	960	3 394	2 072	20 480	14 633	1 191
Always lived in same house .....	54 593	20 821	25 702	15 864	14 071	8 837	736	1 793	923	15 308	8 739	2 253
<b>PLACE OF WORK</b>												
All workers .....	412 099	171 832	188 390	87 299	74 568	53 542	3 475	12 731	8 485	113 202	73 049	19 246
Worked in county of residence .....	327 525	150 990	154 653	70 423	61 811	47 302	2 613	8 612	5 770	104 350	67 755	17 588
Percent of all workers .....	79.5	87.9	82.1	80.7	82.9	88.3	75.2	67.6	68.0	92.2	92.8	91.4
Worked outside county of residence .....	62 125	8 279	26 420	10 788	7 718	2 555	537	3 070	2 054	3 412	1 634	602
Place of work not reported .....	22 449	12 563	7 317	6 088	5 039	3 685	325	1 049	661	5 440	3 660	1 056
<b>MEANS OF TRANSPORTATION</b>												
All workers .....	412 099	171 832	188 390	87 299	74 568	53 542	3 475	12 731	8 485	113 202	73 049	19 246
Private automobile, driver .....	289 708	104 161	145 054	66 448	56 781	39 898	2 625	9 667	6 281	84 078	52 319	15 892
Private automobile, passenger .....	53 553	23 383	23 442	9 742	8 199	6 338	334	1 543	1 220	15 180	10 747	1 981
Bus or streetcar .....	31 791	25 394	6 000	1 704	1 620	1 586	6	84	46	3 031	2 932	62
Subway or elevated train .....	46	15	24	—	—	—	—	—	—	39	13	26
Railroad .....	65	57	—	7	7	—	7	—	—	23	23	—
Taxicab .....	1 455	840	546	102	77	77	—	25	25	252	245	—
Walked only .....	22 836	13 518	8 127	4 877	4 280	3 512	312	597	545	5 828	4 756	529
Other means .....	5 203	1 624	2 500	2 104	1 786	1 076	152	318	252	2 073	970	449
Worked at home .....	7 442	2 840	2 697	2 315	1 818	1 055	39	497	116	2 698	1 044	307
<b>VETERAN STATUS</b>												
Civilian male, 16 years old and over .....	348 415	145 985	154 351	75 255	63 744	45 001	3 003	11 509	7 252	88 893	57 178	14 341
Veteran .....	156 486	59 314	75 610	32 474	28 186	19 513	1 450	4 288	2 840	38 970	24 432	7 468
Percent of total .....	44.9	40.6	49.0	43.2	44.2	43.4	48.3	37.3	39.2	43.8	42.7	52.1
Vietnam conflict .....	23 221	10 636	9 504	4 957	4 395	3 294	178	562	387	6 928	4 649	1 171
Korean conflict .....	27 604	8 897	14 424	5 211	4 361	2 831	315	850	538	6 972	3 944	1 624
Korean conflict and World War II .....	3 732	1 217	2 026	672	607	389	30	65	59	958	592	197
World War II .....	71 644	26 100	35 638	14 294	12 378	8 675	669	1 914	1 232	15 953	10 286	2 851
World War I .....	8 456	4 951	2 747	1 984	1 737	1 305	97	247	192	2 114	1 699	1 162
Other service .....	21 829	7 513	11 271	5 356	4 708	3 019	161	648	432	6 045	3 262	1 463
Nonveteran .....	191 929	86 671	78 741	42 781	35 560	25 488	1 553	7 221	4 412	49 923	32 746	6 873

Table 82. Mobility, Commuting, and Veteran Status, for Areas and Places: 1970—Continued

[Data based on sample, see text. For minimum base for derived figures (percent, median, etc.) and meaning of symbols, see text]

Standard Metropolitan Statistical Areas Places of 50,000 or More (or Central Cities) Urban Balance Urbanized Areas Places of 50,000 or More	Standard metropolitan statistical areas—Con.											
	Gary—Hammond—East Chicago					Indianapolis			Lafayette—West Lafayette			
	Total	East Chicago	Gary	Hammond	Urban balance	Total	Indianapolis (urban part)	Urban balance	Total	Lafayette	West Lafayette	Urban balance
<b>STATE OF BIRTH</b>												
Total native population	602 311	40 877	164 804	102 578	233 467	1 096 526	732 096	170 817	106 653	44 394	18 015	14 428
Born in State of residence	359 865	24 697	90 663	61 374	144 717	758 560	485 573	123 226	72 420	33 387	8 476	8 449
Born in different State	213 272	12 034	63 745	37 051	80 880	287 515	208 618	41 651	29 815	9 049	8 615	5 392
Percent of total	35.4	29.4	38.7	36.1	34.6	26.2	28.5	24.4	28.0	20.4	47.8	37.4
Northeast	19 667	720	4 654	2 743	9 743	24 640	18 566	3 602	4 678	948	1 862	1 082
North Central	96 561	3 496	17 241	19 223	44 418	93 150	65 826	15 335	14 646	4 263	4 344	2 847
South	91 499	7 464	40 650	14 247	24 157	158 518	116 611	20 753	8 300	3 362	1 476	1 052
West	5 545	354	1 200	838	2 562	11 207	7 615	1 961	2 191	474	933	411
Born abroad, at sea, etc.	7 000	1 914	3 126	638	1 099	3 691	2 607	559	545	116	200	112
State of birth not reported	22 174	2 232	7 270	3 515	6 771	46 760	35 298	5 381	3 873	1 842	724	475
<b>RESIDENCE IN 1965</b>												
Total population, 5 years old and over	575 352	42 834	159 015	98 556	218 282	1 010 126	676 693	156 012	100 060	40 681	17 975	14 181
Same house	324 256	23 523	86 828	60 325	121 512	492 503	324 562	74 165	40 858	20 885	4 372	2 258
Different house in United States	217 829	16 354	61 769	32 684	85 059	449 482	300 619	73 491	53 190	17 726	12 013	10 562
Same county	155 516	14 089	49 881	23 815	54 341	283 532	208 630	39 166	22 035	10 968	2 669	1 182
Different county	62 313	2 265	11 888	8 869	30 718	165 950	91 989	34 325	31 155	6 758	9 344	9 380
In Armed Forces in 1965	2 207	100	388	472	1 030	4 949	3 332	942	793	342	167	113
Persons attending college in 1965	4 595	121	880	666	2 457	13 598	9 756	2 419	3 376	501	1 546	692
Same State	18 395	299	1 823	1 111	11 114	88 815	36 921	20 904	17 566	3 586	4 310	5 877
Different State	43 918	1 966	10 065	7 758	19 604	77 135	55 068	13 421	13 589	3 172	5 034	3 503
In Armed Forces in 1965	2 014	100	372	442	908	4 313	3 039	761	679	329	158	98
Persons attending college in 1965	2 526	58	593	395	1 244	6 282	4 923	1 027	2 386	329	1 174	550
Northeast	3 643	129	619	240	2 255	8 549	6 534	1 247	2 587	357	1 102	815
North Central	23 183	654	3 841	4 664	11 144	29 586	21 090	5 069	6 252	1 435	2 414	1 800
South	13 646	1 040	4 855	2 346	4 596	29 595	21 129	5 258	3 084	845	986	596
West	3 446	143	750	508	1 609	9 405	6 315	1 847	1 666	535	532	292
Abroad	4 649	813	1 634	701	1 292	6 229	4 433	975	1 852	295	798	558
In Armed Forces in 1965	1 102	59	256	230	457	2 059	1 382	377	279	125	57	31
Moved, 1965 residence not reported	28 618	2 144	8 784	4 846	10 419	61 912	47 079	7 381	4 160	1 775	792	803
<b>RESIDENCE IN 1965 OF SELECTED CLASSES OF MIGRANTS</b>												
Different county in 1965	5 129	99	589	326	3 632	16 186	11 547	2 721	15 951	931	5 591	8 122
In Armed Forces, 1970	246	—	42	15	138	3 008	2 577	361	259	24	105	108
Inmate of institution, 1970	358	4	118	—	123	2 874	1 292	571	291	50	—	—
Attending college, 1970	4 525	95	429	311	3 371	10 304	7 678	1 789	15 401	857	5 486	8 014
Living with one or both parents	468	32	112	60	225	922	620	165	161	88	32	9
Not living with parents	4 057	63	317	251	3 146	9 382	7 058	1 624	15 240	769	5 454	8 005
Different State in 1965	3 677	64	311	251	2 780	7 815	6 269	1 166	6 186	454	2 496	2 843
In Armed Forces, 1970	183	—	27	15	107	2 785	2 417	326	220	24	80	102
Inmate of institution, 1970	133	4	—	—	66	607	401	93	19	—	—	—
Attending college, 1970	3 361	60	267	236	2 607	4 423	3 451	747	5 947	430	2 416	2 741
Living with one or both parents	285	22	76	53	112	417	329	77	73	34	12	6
Not living with parents	3 076	38	191	183	2 495	4 006	3 122	670	5 874	396	2 404	2 735
<b>YEAR MOVED INTO PRESENT HOUSE</b>												
Total	633 367	46 979	175 270	107 758	241 263	1 109 882	743 167	172 052	109 378	44 955	19 157	15 163
1969 and 1970	130 219	10 693	39 214	20 991	48 138	281 575	194 841	45 877	35 196	10 250	8 584	8 975
1965 to 1968	186 840	14 322	52 043	27 718	73 361	356 221	238 518	54 266	34 466	14 254	6 171	3 988
1960 to 1964	115 593	7 074	28 937	17 702	49 208	197 223	128 104	29 447	15 080	7 076	1 860	958
1950 to 1959	117 235	7 738	31 693	23 731	43 537	159 379	106 179	25 759	12 886	6 687	1 435	998
1949 or earlier	45 313	3 962	13 157	10 608	13 284	68 526	45 995	9 499	3 920	804	54	54
Always lived in same house	38 167	3 190	10 206	7 008	13 735	46 958	30 130	7 204	5 083	2 768	303	190
<b>PLACE OF WORK</b>												
All workers	227 857	16 934	60 151	41 597	87 268	438 430	295 014	70 551	44 010	18 577	8 447	5 356
Worked in county of residence	175 446	14 287	48 229	32 305	65 041	338 922	266 284	42 628	38 364	16 642	7 244	4 168
Percent of all workers	77.0	84.4	80.2	77.7	74.5	77.3	90.3	60.4	87.2	89.6	85.8	77.8
Worked outside county of residence	41 119	1 347	8 327	7 551	18 461	74 251	11 073	24 388	2 705	492	592	872
Place of work not reported	11 292	1 300	3 595	1 741	3 766	25 257	17 657	3 535	2 941	1 443	611	316
<b>MEANS OF TRANSPORTATION</b>												
All workers	227 857	16 934	60 151	41 597	87 268	438 430	295 014	70 551	44 010	18 577	8 447	5 356
Private automobile, driver	158 655	8 858	37 228	29 021	66 544	308 660	205 439	51 273	29 927	13 635	5 033	2 384
Private automobile, passenger	28 890	2 506	8 746	5 400	10 224	63 019	41 281	11 248	4 833	2 345	666	666
Bus or streetcar	13 261	2 219	7 311	2 420	1 254	23 847	22 297	1 166	559	441	38	43
Subway or elevated train	139	7	49	18	65	66	59	7	—	—	—	—
Railroad	3 476	307	1 228	798	912	56	49	—	—	—	—	—
Taxicab	623	78	145	228	157	1 343	978	289	135	132	3	—
Walked only	15 319	2 718	4 278	2 944	4 738	21 344	15 118	3 939	5 256	1 328	2 050	1 644
Other means	3 604	93	611	298	1 885	8 086	4 617	1 359	1 392	431	182	213
Worked at home	3 890	148	555	470	1 489	12 009	5 176	1 270	1 908	271	475	406
<b>VETERAN STATUS</b>												
Civilian male, 16 years old and over	201 585	15 698	54 270	35 842	75 901	348 431	231 350	53 807	40 523	14 474	8 325	7 553
Veteran	89 232	5 546	22 340	16 697	35 891	159 416	106 954	25 637	13 537	6 364	2 054	910
Percent of total	44.3	35.3	41.2	46.6	47.3	45.8	46.2	47.6	33.4	44.0	24.7	12.0
Vietnam conflict	14 872	978	3 747	2 975	5 896	25 891	17 274	4 602	2 875	1 252	469	451
Korean conflict	15 707	885	3 863	2 702	6 464	29 421	19 562	4 545	2 116	867	314	108
Korean conflict and World War II	2 214	94	505	407	990	4 466	3 131	763	240	126	38	24
World War II	39 980	2 685	10 576	7 774	15 252	68 861	46 652	10 770	5 479	2 813	866	201
World War I	3 085	238	846	675	980	7 807	5 682	1 087	667	275	77	—
Other service	13 374	666	2 803	2 164	6 309	22 970	14 653	3 870	2 160	1 031	290	126
Nonveteran	112 353	10 152	31 930	19 145	40 010	189 015	124 396	28 170	26 986	8 110	6 271	6 643

Table 82. **Mobility, Commuting, and Veteran Status, for Areas and Places: 1970—Continued**

[Data based on sample, see text. For minimum base for derived figures (percent, median, etc.) and meaning of symbols, see text]

**Standard Metropolitan Statistical Areas  
Places of 50,000 or More (or Central Cities)  
Urban Balance  
Urbanized Areas  
Places of 50,000 or More**

	Standard metropolitan statistical areas—Con.											
	Louisville						Muncie			South Bend		
	Total	Indiana portion		Kentucky portion			Total	Muncie	Urban balance	Total	South Bend	Urban balance
		Total	Urban part	Total	Louisville	Urban balance						
<b>STATE OF BIRTH</b>												
Total native population	819 308	130 895	89 881	688 413	357 911	293 915	128 330	68 518	21 121	270 565	120 107	90 196
Born in State of residence	621 168	84 893	57 459	536 275	281 285	225 699	92 639	47 252	15 029	189 834	81 920	61 253
Born in different State	162 794	40 743	28 840	122 051	59 577	56 601	31 259	18 360	5 463	68 992	33 437	24 070
Percent of total	19.9	31.1	32.1	17.7	16.6	19.3	24.4	26.8	25.9	25.5	27.8	26.7
Northeast	17 084	1 785	1 060	15 299	5 965	8 463	2 094	1 237	450	8 246	4 046	3 162
North Central	56 489	5 304	3 958	51 185	22 844	25 599	9 611	5 551	1 838	37 644	17 618	13 363
South	82 859	32 519	23 039	50 340	28 610	19 734	18 239	10 881	2 826	20 111	10 547	6 476
West	6 362	1 135	783	5 227	2 158	2 805	1 315	691	349	2 991	1 226	1 069
Born abroad, at sea, etc.	3 335	398	287	2 937	1 063	1 668	301	173	89	1 031	488	386
State of birth not reported	32 011	4 861	3 295	27 150	15 986	9 947	4 131	2 733	540	10 708	4 262	4 487
<b>RESIDENCE IN 1965</b>												
Total population, 5 years old and over	756 414	120 098	82 448	636 316	333 610	268 588	117 716	63 458	18 796	256 768	115 313	84 945
Same house	398 592	65 819	44 096	332 773	175 731	138 154	56 156	28 341	9 204	150 538	69 617	45 951
Different house in United States	307 843	47 969	34 374	259 874	133 843	112 678	55 728	31 758	8 881	94 958	41 094	33 889
Same county	218 326	28 274	20 416	190 052	103 593	76 762	32 353	16 545	5 507	61 566	27 215	21 506
Different county	89 517	19 695	13 958	69 822	30 250	35 916	23 375	15 213	3 374	33 392	13 879	12 383
In Armed Forces in 1965	3 593	640	468	2 953	1 261	1 568	461	229	93	1 053	602	337
Persons attending college in 1965	7 864	964	778	6 900	3 746	2 980	1 405	836	277	3 269	1 712	1 138
Same State	33 126	8 811	6 258	24 315	10 920	11 803	14 697	10 327	1 527	11 772	3 740	3 754
Different State	56 391	10 884	7 700	45 507	19 330	24 113	8 678	4 886	1 847	21 620	10 139	8 629
In Armed Forces in 1965	2 868	555	404	2 313	1 018	1 209	363	179	71	1 000	586	311
Persons attending college in 1965	4 821	478	392	4 343	2 524	1 762	474	286	91	1 906	1 118	658
Northeast	5 546	414	319	5 132	1 956	2 738	549	329	166	2 679	1 121	1 344
North Central	23 085	1 889	1 452	21 196	8 346	11 908	3 730	1 908	1 027	11 441	5 299	4 652
South	23 359	7 718	5 299	15 641	7 447	7 697	3 381	2 034	510	5 058	2 511	1 769
West	4 401	863	630	3 538	1 581	1 770	1 018	615	144	2 442	1 208	864
Abroad	4 736	459	359	4 277	1 834	2 212	612	419	128	1 548	961	394
In Armed Forces in 1965	1 658	194	154	1 464	678	739	231	135	51	478	244	154
Moved, 1965 residence not reported	45 243	5 851	3 619	39 392	22 202	15 544	5 220	2 940	583	9 724	3 641	4 711
<b>RESIDENCE IN 1965 OF SELECTED CLASSES OF MIGRANTS</b>												
Different county in 1965	7 110	850	664	6 260	4 012	1 981	9 232	8 366	522	5 456	1 676	3 527
In Armed Forces, 1970	668	64	43	604	221	359	12	12	--	118	82	13
Inmate of institution, 1970	680	206	155	474	286	85	184	99	--	245	63	99
Attending college, 1970	5 762	580	466	5 182	3 505	1 537	9 036	8 255	522	5 093	1 531	3 415
Living with one or both parents	552	92	54	460	179	228	99	54	32	170	107	50
Not living with parents	5 210	488	412	4 722	3 326	1 309	8 937	8 201	490	4 923	1 424	3 365
Different State in 1965	4 685	403	341	4 282	2 807	1 382	1 128	908	181	4 382	1 193	3 090
In Armed Forces, 1970	524	48	27	476	187	275	5	5	--	111	82	6
Inmate of institution, 1970	210	56	56	154	114	24	24	18	--	99	27	47
Attending college, 1970	3 951	299	258	3 652	2 506	1 083	1 099	885	181	4 172	1 084	3 037
Living with one or both parents	376	76	46	300	104	170	63	31	32	115	60	44
Not living with parents	3 575	223	212	3 352	2 402	913	1 036	854	149	4 057	1 021	2 993
<b>YEAR MOVED INTO PRESENT HOUSE</b>												
Total	826 550	131 498	90 224	695 052	361 496	296 662	129 219	69 186	21 032	280 030	125 805	92 738
1969 and 1970	185 480	27 944	20 654	157 536	84 601	65 373	36 164	23 405	4 776	53 298	23 967	20 096
1965 to 1968	259 515	40 392	27 887	219 123	110 419	97 484	38 670	18 209	7 224	79 245	33 208	27 830
1960 to 1964	157 589	24 978	17 056	132 611	64 140	61 169	20 505	9 003	4 330	44 920	19 436	15 020
1950 to 1959	135 270	21 652	14 396	113 618	55 447	51 534	18 995	10 175	2 987	52 864	25 216	15 664
1949 or earlier	50 094	9 229	6 186	40 865	30 378	7 949	9 201	5 305	812	31 706	15 172	9 209
Always lived in same house	38 602	7 303	4 645	31 299	16 511	13 153	5 684	2 789	903	17 997	8 806	4 919
<b>PLACE OF WORK</b>												
All workers	316 728	51 661	36 280	265 067	139 060	113 051	47 565	25 295	7 824	108 901	49 332	36 353
Worked in county of residence	259 289	25 489	18 064	233 800	121 717	100 769	40 492	21 968	6 786	87 851	42 800	28 145
Percent of all workers	81.9	49.3	49.8	86.2	87.5	89.1	85.1	86.8	86.7	80.7	86.8	77.4
Worked outside county of residence	39 874	23 716	16 603	16 158	8 201	7 153	4 481	1 577	676	13 245	3 535	4 755
Place of work not reported	17 565	2 456	1 613	15 109	9 142	5 129	2 592	1 750	362	7 805	2 997	3 453
<b>MEANS OF TRANSPORTATION</b>												
All workers	316 728	51 661	36 280	265 067	139 060	113 051	47 565	25 295	7 824	108 901	49 332	36 353
Private automobile, driver	225 865	36 900	25 537	188 965	87 048	91 482	35 001	17 068	6 435	77 089	34 119	26 132
Private automobile, passenger	45 124	8 789	6 332	36 335	21 182	13 944	5 450	3 207	866	14 137	7 144	4 501
Bus or streetcar	20 647	1 227	1 227	19 369	17 367	1 824	676	649	12	3 399	2 765	509
Subway or elevated train	44	--	--	44	44	--	--	--	--	24	24	--
Railroad	29	5	--	24	13	7	--	--	--	27	16	6
Taxicab	652	158	146	494	456	38	51	44	--	463	372	91
Walked only	13 898	2 215	1 832	11 683	8 948	2 435	4 063	3 405	193	8 126	3 263	3 831
Other means	5 155	911	592	4 244	1 917	1 903	1 073	460	176	2 086	707	616
Worked at home	5 314	1 405	614	3 909	2 085	1 418	1 251	462	135	3 550	922	987
<b>VETERAN STATUS</b>												
Civilian male, 16 years old and over	260 482	41 827	28 505	218 655	115 682	91 041	42 812	23 625	6 665	93 955	40 868	32 895
Veteran	122 327	20 105	14 093	102 222	50 863	45 937	17 148	8 721	3 045	39 054	18 093	12 605
Percent of total	47.0	48.1	49.4	46.8	44.0	50.5	40.1	36.9	45.7	41.6	44.3	38.3
Vietnam conflict	20 683	3 553	2 607	17 130	8 428	8 109	3 005	1 713	512	5 809	2 796	1 937
Korean conflict	20 291	3 502	2 357	16 789	7 510	8 341	2 936	1 243	567	6 315	2 546	2 158
Korean conflict and World War II	4 301	621	462	3 680	1 561	1 902	3 300	1 187	54	1 033	467	333
World War II	53 609	8 481	5 911	45 128	23 686	18 782	7 241	3 769	1 271	18 191	8 832	5 589
World War I	5 736	942	695	4 794	3 556	1 034	747	460	82	1 326	603	603
Other service	17 707	3 006	2 061	14 701	6 122	7 769	2 869	1 349	559	5 438	2 126	1 985
Nonveteran	138 155	21 722	14 412	116 433	64 819	45 104	25 664	14 904	3 620	54 901	22 775	20 290

Table 82. Mobility, Commuting, and Veteran Status, for Areas and Places: 1970—Continued

[Data based on sample, see text. For minimum base for derived figures (percent, median, etc.) and meaning of symbols, see text]

**Standard Metropolitan  
Statistical Areas  
Places of 50,000 or More  
(or Central Cities)  
Urban Balance  
Urbanized Areas  
Places of 50,000 or More**

	SMSA's—Con.			Urbanized areas							
	Terre Haute			Anderson	Chicago—Northwestern Indiana			Evansville	Fort Wayne	Indianapolis	Lafayette— West Lafayette
	Total	Terre Haute	Urban balance		Total	Illinois portion	Indiana portion				
<b>STATE OF BIRTH</b>											
Total native population	173 090	69 394	28 394	80 065	6 147 429	5 646 677	500 752	141 775	221 294	808 267	76 837
Born in State of residence	133 605	51 673	22 891	57 058	4 189 768	3 892 107	297 661	92 078	150 025	538 304	50 312
Born in different State	32 214	14 498	4 625	19 735	1 528 561	1 350 612	177 949	43 900	61 578	229 368	23 056
Percent of total	18.6	20.9	16.3	24.6	24.9	23.9	35.5	31.0	27.8	28.4	30.0
Northwest	2 786	1 555	333	1 399	197 106	181 632	15 474	1 932	7 572	20 698	3 892
North Central	19 175	8 190	2 870	6 670	569 787	495 014	74 773	12 518	32 284	74 360	11 454
South	8 439	3 915	1 140	10 983	687 236	603 864	83 372	28 155	19 430	125 600	5 890
West	1 814	838	282	683	74 432	70 102	4 330	1 295	2 292	8 710	1 820
Born abroad, at sea, etc.	498	258	70	193	87 681	81 117	6 564	280	897	2 934	428
State of birth not reported	6 773	2 965	808	3 079	341 419	322 841	18 578	5 517	8 794	37 661	3 041
<b>RESIDENCE IN 1965</b>											
Total population, 5 years old and over	162 291	65 467	26 715	73 237	6 133 126	5 653 031	480 095	131 836	204 699	746 395	72 837
Same house	91 002	34 591	15 373	38 068	3 269 297	2 995 686	273 611	75 377	107 029	356 130	27 515
Different house in United States	63 234	27 369	10 310	30 679	2 411 039	2 233 306	177 733	49 829	86 257	334 797	40 301
Same county	35 345	13 456	6 707	22 281	1 836 382	1 704 575	131 807	35 660	53 402	224 936	14 819
Different county	27 889	13 919	3 603	8 398	574 657	528 731	45 926	14 169	32 855	109 861	25 482
In Armed Forces in 1965	574	232	109	316	20 645	18 854	1 791	460	1 004	3 803	622
Persons attending college in 1965	1 273	747	114	658	67 186	63 649	3 537	782	2 789	11 428	2 739
Same State	16 408	8 966	2 045	4 005	185 070	172 978	12 092	5 310	11 966	47 339	13 703
Different State	11 481	4 953	1 558	4 393	389 587	355 753	33 834	8 859	20 889	62 522	11 709
In Armed Forces in 1965	427	153	102	260	18 883	17 250	1 633	413	915	3 433	576
Persons attending college in 1965	620	379	68	284	45 754	43 833	1 921	402	1 470	5 754	2 053
Northwest	937	603	83	307	67 454	65 283	2 171	507	2 949	7 318	2 274
North Central	6 155	2 432	1 025	1 694	161 019	143 844	17 175	3 447	10 957	24 074	5 649
South	2 856	1 286	278	1 928	111 843	99 871	11 972	3 835	5 063	23 903	2 427
West	1 533	632	172	464	49 271	46 755	2 516	1 070	1 920	7 227	1 359
Abroad	768	310	158	322	110 216	106 056	4 160	695	1 501	4 987	1 651
In Armed Forces in 1965	344	195	63	126	10 353	9 456	897	234	373	1 604	213
Moved, 1965 residence not reported	7 287	3 197	874	4 168	342 574	317 983	24 591	5 935	9 912	50 481	3 370
<b>RESIDENCE IN 1965 OF SELECTED CLASSES OF MIGRANTS</b>											
Different county in 1965	9 126	6 930	637	1 448	77 036	75 042	1 994	2 225	3 930	12 920	14 644
In Armed Forces, 1970	81	23	7	13	27 726	27 552	174	34	45	2 906	237
Inmate of institution, 1970	1 049	162	40	77	2 980	2 846	134	317	725	1 387	50
Attending college, 1970	7 996	6 745	590	1 358	46 330	44 644	1 686	1 874	3 160	8 627	14 357
Living with one or both parents	179	78	38	48	6 021	5 600	421	78	152	713	129
Not living with parents	7 817	6 667	552	1 310	40 309	39 044	1 265	1 796	3 008	7 914	14 228
Different State in 1965	2 592	1 184	275	912	60 014	58 851	1 163	912	2 029	6 895	5 793
In Armed Forces, 1970	57	6	7	13	25 721	25 593	128	34	45	2 711	206
Inmate of institution, 1970	870	119	—	16	1 172	1 139	33	102	148	419	—
Attending college, 1970	1 665	1 059	268	883	33 121	32 119	1 002	776	1 836	3 765	5 587
Living with one or both parents	106	35	23	25	3 720	3 465	255	73	91	371	52
Not living with parents	1 559	1 024	245	858	29 401	28 654	747	703	1 745	3 394	5 535
<b>YEAR MOVED INTO PRESENT HOUSE</b>											
Total	175 143	70 334	28 790	80 630	6 709 209	6 179 921	529 288	142 455	225 660	820 070	79 275
1969 and 1970	38 753	18 978	6 014	19 355	1 394 279	1 286 292	107 987	30 399	52 730	216 424	27 809
1965 to 1968	48 182	17 877	7 610	24 675	2 167 614	2 012 966	154 648	40 190	68 079	263 392	24 413
1960 to 1964	27 448	10 539	4 864	14 824	1 220 034	1 124 167	95 867	24 003	42 502	141 383	9 894
1950 to 1959	27 661	11 128	4 721	12 789	1 136 485	1 036 013	100 472	23 990	35 533	117 513	9 120
1949 or earlier	23 016	8 613	4 049	5 810	418 804	380 704	38 100	14 742	15 824	48 228	4 778
Always lived in same house	10 083	3 199	1 532	3 177	371 993	339 779	32 214	9 131	10 992	33 130	3 261
<b>PLACE OF WORK</b>											
All workers	63 423	26 557	10 492	30 599	2 696 221	2 505 806	190 415	54 949	92 295	328 335	32 380
Worked in county of residence	48 244	23 463	7 568	26 569	2 241 637	2 094 056	147 581	48 506	85 343	288 726	28 054
Percent of all workers	76.1	88.3	72.1	86.8	83.1	83.6	77.5	88.3	92.5	87.9	86.6
Worked outside county of residence	10 735	1 348	2 289	2 622	247 151	214 092	33 059	2 622	2 236	20 289	1 956
Place of work not reported	4 444	1 746	635	1 408	207 433	197 658	9 775	3 821	4 716	19 320	2 370
<b>MEANS OF TRANSPORTATION</b>											
All workers	63 423	26 557	10 492	30 599	2 696 221	2 505 806	190 415	54 949	92 295	328 335	32 380
Private automobile, driver	45 378	17 906	7 515	22 442	1 474 158	1 343 135	131 023	41 071	68 211	231 007	21 052
Private automobile, passenger	8 043	3 472	1 512	4 793	287 180	262 068	25 112	6 407	12 288	45 794	3 677
Bus or streetcar	1 011	892	78	254	400 378	387 270	13 108	1 592	2 994	23 194	522
Subway or elevated train	6	6	—	—	135 444	135 313	131	—	39	59	—
Railroad	17	11	—	—	112 500	109 378	3 122	—	23	49	—
Taxicab	298	258	33	213	9 632	9 113	519	77	245	1 038	135
Walked only	4 521	2 857	829	1 961	207 926	195 228	12 698	3 532	5 285	16 221	5 016
Other means	1 692	410	268	459	28 542	26 045	2 497	1 183	1 419	5 247	826
Worked at home	2 457	745	257	477	40 461	38 256	2 205	1 087	1 351	5 726	1 152
<b>VETERAN STATUS</b>											
Civilian male, 16 years old and over	60 391	24 226	9 733	26 123	2 164 132	1 996 426	167 706	46 155	71 519	255 292	30 352
Veteran	24 658	9 610	4 096	11 692	938 368	863 399	74 969	20 155	31 900	119 226	9 328
Percent of total	40.8	39.7	42.1	44.8	43.4	43.2	44.7	43.7	44.6	46.7	30.7
Vietnam conflict	4 178	1 762	683	2 218	135 121	122 546	12 575	3 342	5 820	19 524	2 172
Korean conflict	3 635	1 155	666	1 785	158 293	145 434	12 859	3 012	5 568	21 789	1 289
Korean conflict and World War II	509	213	51	338	20 061	18 234	1 827	412	789	3 524	188
World War II	10 847	4 410	1 827	4 825	450 305	416 098	34 207	8 967	13 137	51 849	3 880
World War I	1 973	836	375	509	45 777	43 304	2 473	1 319	1 861	6 059	352
Other service	3 516	1 234	494	2 017	128 811	117 783	11 028	3 103	4 725	16 481	1 447
Nonveteran	35 733	14 616	5 637	14 431	1 225 764	1 133 027	92 737	26 000	39 619	136 066	21 024



Table 82. Mobility, Commuting, and Veteran Status, for Areas and Places: 1970—Continued

[Data based on sample, see text. For minimum base for derived figures (percent, median, etc.) and meaning of symbols, see text]

**Standard Metropolitan  
Statistical Areas  
Places of 50,000 or More  
(or Central Cities)  
Urban Balance  
Urbanized Areas  
Places of 50,000 or More**

	Urbanized areas—Con.							
	Louisville			Muncie	South Bend			Terre Haute
	Total	Indiana portion	Kentucky portion		Total	Indiana portion	Michigan portion	
<b>STATE OF BIRTH</b>								
Total native population	732 674	80 848	651 826	89 639	278 523	255 723	22 800	79 825
Born in State of residence	559 130	52 146	506 984	62 281	182 323	170 137	12 186	59 683
Born in different State	141 554	25 376	116 178	23 823	83 547	73 811	9 736	16 625
Percent of total	19.3	31.4	17.8	26.6	30.0	28.9	42.7	20.8
Northeast	15 420	992	14 428	1 687	9 311	8 873	438	1 729
North Central	52 002	3 559	48 443	7 389	46 715	39 597	7 118	9 594
South	68 525	20 181	48 344	13 707	24 233	22 418	1 815	4 339
West	5 607	644	4 963	1 040	3 288	2 923	365	963
Born abroad, at sea, etc.	3 007	276	2 731	262	1 277	1 109	168	300
State of birth not reported	28 983	3 050	25 933	3 273	11 376	10 666	710	3 217
<b>RESIDENCE IN 1965</b>								
Total population, 5 years old and over	676 465	74 267	602 198	82 254	264 095	242 588	21 507	75 286
Same house	353 770	39 885	313 885	37 545	149 137	136 166	12 971	39 886
Different house in United States	277 460	30 939	246 521	40 639	101 628	93 960	7 668	31 540
Same county	198 694	18 339	180 355	22 052	64 332	59 933	4 399	16 221
Different county	78 766	12 600	66 166	18 587	37 296	34 027	3 269	15 319
In Armed Forces in 1965	3 243	414	2 829	322	1 203	1 093	110	295
Persons attending college in 1965	7 465	739	6 726	1 113	3 418	3 262	156	812
Same State	28 504	5 781	22 723	11 854	10 520	9 154	1 366	9 558
Different State	50 262	6 819	43 443	6 733	26 776	24 873	1 903	5 761
In Armed Forces in 1965	2 577	350	2 227	250	1 121	1 050	71	216
Persons attending college in 1965	4 657	371	4 286	377	2 077	2 012	65	424
Northeast	5 006	312	4 694	495	3 228	3 155	73	649
North Central	21 540	1 286	20 254	2 935	14 674	13 330	1 344	3 006
South	19 780	4 636	15 144	2 544	6 129	5 895	234	1 398
West	3 936	585	3 351	759	2 745	2 493	252	708
Abroad	4 346	300	4 046	547	1 908	1 742	166	367
In Armed Forces in 1965	1 546	129	1 417	186	485	448	37	212
Moved, 1965 residence not reported	40 889	3 143	37 746	3 523	11 422	10 720	702	3 493
<b>RESIDENCE IN 1965 OF SELECTED CLASSES OF MIGRANTS</b>								
Different county in 1965	6 603	610	5 993	8 888	5 557	5 443	114	7 448
In Armed Forces, 1970	615	35	580	12	95	95	-	23
Inmate of institution, 1970	526	155	371	99	210	176	34	162
Attending college, 1970	5 462	420	5 042	8 777	5 252	5 172	80	7 263
Living with one or both parents	454	47	407	86	229	222	7	88
Not living with parents	5 008	373	4 635	8 691	5 023	4 950	73	7 175
Different State in 1965	4 503	314	4 189	1 089	4 499	4 445	54	1 415
In Armed Forces, 1970	489	27	462	5	88	88	-	6
Inmate of institution, 1970	194	56	138	18	90	74	16	119
Attending college, 1970	3 820	231	3 589	1 066	4 321	4 283	38	1 290
Living with one or both parents	313	39	274	63	166	159	7	45
Not living with parents	3 507	192	3 315	1 003	4 155	4 124	31	1 245
<b>YEAR MOVED INTO PRESENT HOUSE</b>								
Total	739 315	81 157	658 158	90 218	288 762	265 365	23 397	80 983
1969 and 1970	168 428	18 454	149 974	28 181	60 166	55 764	4 402	21 380
1965 to 1968	232 550	24 647	207 903	25 733	83 007	76 492	6 515	20 886
1960 to 1964	140 561	15 252	125 309	13 333	45 884	41 392	4 492	12 545
1950 to 1959	119 955	12 974	106 981	13 162	52 532	48 155	4 377	12 970
1949 or earlier	44 040	5 713	38 327	6 117	30 099	27 742	2 357	9 576
Always lived in same house	33 781	4 117	29 664	3 692	17 074	15 820	1 254	3 626
<b>PLACE OF WORK</b>								
All workers	284 764	32 653	252 111	33 119	114 630	105 383	9 247	30 461
Worked in county of residence	238 315	15 829	222 486	28 754	95 068	89 139	5 929	26 965
Percent of all workers	83.7	48.5	88.2	86.8	82.9	84.6	64.1	88.5
Worked outside county of residence	30 743	15 389	15 354	2 253	10 920	8 738	2 182	1 574
Place of work not reported	15 706	1 435	14 271	2 112	8 642	7 506	1 136	1 922
<b>MEANS OF TRANSPORTATION</b>								
All workers	284 764	32 653	252 111	33 119	114 630	105 383	9 247	30 461
Private automobile, driver	201 575	23 045	178 530	23 503	83 083	75 918	7 165	20 950
Private automobile, passenger	40 546	5 420	35 126	4 073	15 136	14 034	1 102	3 918
Bus or streetcar	20 418	1 227	19 191	661	3 268	3 254	14	965
Subway or elevated train	44	-	44	-	24	24	-	6
Railroad	20	-	20	-	44	38	6	11
Taxicab	640	146	494	51	635	603	32	258
Walked only	13 114	1 731	11 383	3 598	8 407	7 810	597	2 999
Other means	4 339	519	3 820	636	1 625	1 472	153	521
Worked at home	4 068	565	3 503	597	2 408	2 230	178	833
<b>VETERAN STATUS</b>								
Civilian male, 16 years old and over	232 446	25 723	206 723	30 290	96 159	88 520	7 639	28 027
Veteran	109 548	12 748	96 800	11 766	41 059	37 462	3 597	11 157
Percent of total	47.1	49.6	46.8	38.8	42.7	42.3	47.1	39.8
Vietnam conflict	18 857	2 320	16 537	2 225	6 400	5 916	484	2 040
Korean conflict	17 955	2 104	15 851	1 810	6 441	5 866	575	1 425
Korean conflict and World War II	3 872	409	3 463	241	1 142	1 082	60	237
World War II	47 835	5 367	42 468	5 040	18 883	17 265	1 618	5 078
World War I	5 262	672	4 590	542	2 389	2 186	203	918
Other service	15 767	1 876	13 891	1 908	5 804	5 147	657	1 459
Nonveteran	122 898	12 975	109 923	18 524	55 100	51 058	4 042	16 870

Table 82. **Mobility, Commuting, and Veteran Status, for Areas and Places: 1970—Continued**

[Data based on sample, see text. For minimum base for derived figures (percent, median, etc.) and meaning of symbols, see text]

**Standard Metropolitan  
Statistical Areas  
Places of 50,000 or More  
(or Central Cities)  
Urban Balance  
Urbanized Areas  
Places of 50,000 or More**

	Places								
	Anderson	Evansville	Fort Wayne	Gary	Hammond	Indianapolis	Muncie	South Bend	Terre Haute
<b>STATE OF BIRTH</b>									
Total native population .....	70 392	138 058	173 867	164 804	102 578	733 763	68 518	120 107	69 394
Born in State of residence .....	49 570	89 554	118 417	90 663	61 374	486 752	47 252	81 920	51 673
Born in different State .....	17 772	42 817	47 798	63 745	37 051	208 995	18 360	33 437	14 498
Percent of total .....	25.2	31.0	27.5	38.7	36.1	28.5	26.8	27.8	20.9
Northeast .....	1 220	1 864	5 117	4 654	2 743	18 620	1 237	4 046	1 555
North Central .....	5 795	12 023	24 488	17 241	19 223	65 961	5 551	17 618	8 190
South .....	10 127	27 647	16 506	40 650	14 247	116 799	10 881	10 547	3 915
West .....	630	1 283	1 687	1 200	838	7 615	691	1 226	838
Born abroad, at sea, etc. ....	161	280	674	3 126	638	2 611	173	488	258
State of birth not reported ..	2 889	5 407	6 978	7 270	3 515	35 405	2 733	4 262	2 965
<b>RESIDENCE IN 1965</b>									
Total population, 5 years old and over ..	64 322	128 468	161 973	159 015	98 556	678 181	63 458	115 313	65 467
Same house .....	33 119	73 325	87 229	86 828	60 325	325 466	28 341	69 617	34 591
Different house in United States .....	27 019	48 581	65 299	61 769	32 684	301 163	31 758	41 094	27 369
Same county .....	19 630	34 764	41 236	49 881	23 815	208 993	16 545	27 215	13 450
Different county .....	7 389	13 817	24 063	11 888	8 869	92 170	15 213	13 879	13 919
In Armed Forces in 1965 .....	263	453	781	388	472	3 332	229	602	232
Persons attending college in 1965 .....	606	757	2 184	880	666	9 773	836	1 712	747
Some State .....	3 414	5 175	9 121	1 823	1 111	37 022	10 327	3 740	8 966
Different State .....	3 975	8 642	14 942	10 665	7 758	55 148	4 886	10 139	4 953
In Armed Forces in 1965 .....	230	406	703	372	442	3 039	179	586	153
Persons attending college in 1965 .....	271	383	1 132	593	395	4 927	286	1 118	379
Northeast .....	267	500	1 816	619	240	6 559	329	1 121	603
North Central .....	1 500	3 328	7 398	3 841	4 664	21 145	1 908	5 299	2 432
South .....	1 790	3 757	4 212	4 855	2 346	21 129	2 034	2 511	1 286
West .....	418	1 057	1 516	750	508	6 315	615	1 208	632
Abroad .....	263	689	1 298	1 634	701	4 433	419	961	310
In Armed Forces in 1965 .....	113	228	304	256	230	1 382	135	244	195
Moved, 1965 residence not reported ..	3 921	5 873	8 147	8 784	4 846	47 119	2 940	3 641	3 197
<b>RESIDENCE IN 1965 OF SELECTED CLASSES OF MIGRANTS</b>									
Different county in 1965 .....	1 392	2 194	3 490	589	326	11 563	8 366	1 676	6 930
In Armed Forces, 1970 .....	13	34	27	42	15	2 577	12	82	23
Inmate of institution, 1970 .....	77	317	660	118	—	1 292	99	63	162
Attending college, 1970 .....	1 302	1 843	2 803	429	311	7 694	8 255	1 531	6 745
Living with one or both parents .....	28	78	123	112	60	620	54	107	78
Not living with parents .....	1 274	1 765	2 680	317	251	7 074	8 201	1 424	6 667
Different State in 1965 .....	889	894	1 788	311	251	6 285	908	1 193	1 184
In Armed Forces, 1970 .....	13	34	27	27	15	2 417	5	82	6
Inmate of institution, 1970 .....	16	102	135	17	—	401	18	27	119
Attending college, 1970 .....	860	758	1 624	267	236	3 467	885	1 084	1 059
Living with one or both parents .....	15	73	68	76	53	329	31	63	35
Not living with parents .....	845	685	1 558	191	183	3 138	854	1 021	1 024
<b>YEAR MOVED INTO PRESENT HOUSE</b>									
Total .....	70 840	138 765	177 957	175 270	107 758	744 768	69 186	125 805	70 334
1969 and 1970 .....	17 391	29 891	42 272	39 214	20 991	195 074	23 405	23 967	18 978
1965 to 1968 .....	21 458	39 054	50 529	52 043	27 718	238 979	18 509	33 208	17 877
1960 to 1964 .....	12 756	23 137	31 808	28 957	17 702	128 500	9 003	19 436	10 559
1950 to 1959 .....	10 817	23 345	29 976	31 693	23 731	106 487	10 175	25 216	11 288
1949 or earlier .....	5 527	14 501	14 633	13 157	10 608	45 483	5 305	15 172	8 613
Always lived in same house .....	2 891	8 837	8 739	10 206	7 008	30 245	2 789	8 806	3 199
<b>PLACE OF WORK</b>									
All workers .....	27 049	53 542	73 049	60 151	41 597	295 663	25 295	49 332	26 557
Worked in county of residence .....	23 557	47 302	67 755	48 229	32 305	266 857	21 968	42 800	23 463
Percent of all workers .....	87.1	88.3	92.8	80.2	77.7	90.3	86.8	86.8	88.3
Worked outside county of residence ..	2 226	2 555	1 634	8 327	7 551	11 115	1 577	3 535	1 348
Place of work not reported .....	1 266	3 685	3 660	3 595	1 741	17 691	1 750	2 997	1 746
<b>MEANS OF TRANSPORTATION</b>									
All workers .....	27 049	53 542	73 049	60 151	41 597	295 663	25 295	49 332	26 557
Private automobile, driver .....	19 402	39 898	52 319	37 228	29 021	205 942	17 068	34 119	17 906
Private automobile, passenger .....	4 465	6 338	10 747	8 746	5 400	41 355	3 207	7 144	3 472
Bus or streetcar .....	240	1 586	2 932	7 311	2 420	22 310	649	2 765	892
Subway or elevated train .....	—	—	13	49	—	59	—	24	6
Railroad .....	—	—	23	1 228	18	49	—	16	11
Taxicab .....	209	77	245	145	228	988	44	372	258
Walked only .....	1 899	3 512	4 756	4 278	2 944	15 118	3 405	3 263	2 857
Other means .....	409	1 076	970	611	298	4 624	460	707	410
Worked at home .....	425	1 055	1 044	555	470	5 218	462	922	745
<b>VETERAN STATUS</b>									
Civilian male, 16 years old and over ..	23 079	45 001	57 178	54 270	35 842	231 828	23 625	40 868	24 226
Veteran .....	10 137	19 513	24 432	22 340	16 697	107 173	8 721	18 093	9 610
Percent of total .....	43.9	43.4	42.7	41.2	46.6	46.2	36.9	44.3	39.7
Vietnam conflict .....	1 997	3 294	4 649	3 747	2 975	17 274	1 713	2 796	1 762
Korean conflict .....	1 469	2 831	3 944	3 863	2 702	19 633	1 243	2 546	1 155
Korean conflict and World War II ..	300	389	592	407	407	3 138	187	457	213
World War II .....	4 153	8 675	10 286	10 576	7 774	46 773	3 769	8 832	4 410
World War I .....	484	1 305	1 699	846	675	5 682	460	1 326	836
Other service .....	1 734	3 019	3 262	2 803	2 164	14 673	1 349	2 126	1 234
Nonveteran .....	12 942	25 488	32 746	31 930	19 145	124 655	14 904	22 775	14 616

Table 83. Educational Characteristics for Areas and Places: 1970

[Data based on sample, see text. For minimum base for derived figures (percent, median, etc.) and meaning of symbols, see text]

**Standard Metropolitan Statistical Areas  
Places of 50,000 or More  
(or Central Cities)  
Urban Balance  
Urbanized Areas  
Places of 50,000 or More**

	Chicago-Northwestern Indiana SCA			Standard metropolitan statistical areas								
	Total	Illinois portion	Indiana portion	Anderson			Cincinnati					
				Total	Anderson	Urban balance	Indiana portion			Kentucky portion		
							Total	Urban part	Covington	Total	Covington	Urban balance
<b>SCHOOL ENROLLMENT</b>												
Total enrolled, 3 years old and over	2 252 912	2 050 753	202 159	38 424	19 283	7 554	414 480	7 904	3 141	70 102	12 382	42 560
3 to 34 years old	2 221 866	2 021 861	200 005	38 038	19 079	7 460	409 184	7 843	3 116	69 305	12 243	42 011
Nursery school	40 647	37 589	3 058	402	214	92	6 590	95	64	593	76	470
Public	13 108	12 093	1 015	135	85	23	1 851	71	40	159	8	151
Percent	32.2	32.2	33.2	33.4	39.7	...	28.1	...	...	26.8	...	32.1
Parochial	2 201	2 129	72	5	...	...	266	...	...	7	...	...
Other private	25 338	23 367	1 971	262	129	64	4 473	24	24	427	61	319
Kindergarten	133 812	121 300	12 512	2 445	1 302	590	22 176	285	147	2 132	184	1 668
Public	119 862	107 819	12 043	2 305	1 292	575	20 064	277	147	950	66	800
Percent	89.6	88.9	96.3	94.3	99.2	97.5	90.5	97.2	100.0	44.6	35.9	48.0
Parochial	9 666	9 324	342	21	4	8	431	...	...	143	34	89
Other private	4 284	4 157	127	119	4	7	1 681	8	...	1 039	84	779
Elementary (1 to 8 years)	1 274 835	1 157 158	117 677	22 656	10 877	4 476	239 185	5 110	1 897	43 677	8 303	25 375
Public	1 004 101	902 894	101 207	21 406	10 259	4 088	185 988	4 497	1 584	32 362	6 224	17 390
Percent	78.8	78.0	86.0	94.5	94.3	91.3	77.8	88.0	83.5	74.1	75.0	68.5
Parochial	256 013	240 150	15 863	1 151	588	367	50 290	607	313	11 013	2 023	7 763
Other private	14 721	14 114	607	99	30	21	2 907	6	...	302	56	222
High school (1 to 4 years)	540 996	489 854	51 142	9 379	4 336	1 947	99 486	2 176	894	18 295	2 944	11 261
Public	442 529	395 903	46 626	9 172	4 281	1 925	76 536	2 140	871	12 991	2 038	7 185
Percent	81.8	80.8	91.2	97.8	98.7	98.9	76.9	98.3	97.4	71.0	69.2	63.8
Parochial	81 428	77 805	3 623	30	19	...	18 949	13	6	4 344	761	3 298
Other private	17 039	16 146	893	177	36	22	4 001	23	6	360	145	778
College	231 576	215 940	15 636	3 156	2 350	355	41 747	177	114	4 608	736	3 237
Public	119 243	110 590	8 653	1 440	867	240	26 157	114	79	2 440	426	1 631
Percent	51.5	51.2	55.4	45.6	36.9	67.6	62.7	64.4	69.3	53.0	57.9	50.4
Private	112 333	105 370	6 983	1 716	1 483	115	15 590	63	35	2 168	310	1 606
35 years old and over	31 046	28 892	2 154	386	204	94	5 296	61	25	797	139	549
<b>Total enrolled, 3 to 34 years old</b>												
3 and 4 years old	38 019	35 456	2 563	287	156	79	5 385	75	36	69 305	12 243	42 011
5 and 6 years old	242 556	222 067	20 489	4 074	2 191	892	40 211	680	374	6 137	1 050	3 998
7 to 13 years old	1 088 177	987 364	100 813	19 295	9 226	3 842	202 548	4 312	1 526	36 642	6 753	21 463
14 and 15 years old	298 245	269 458	28 787	5 311	2 321	1 136	56 881	1 243	501	10 315	1 851	6 129
16 and 17 years old	256 641	232 030	24 611	4 525	2 175	873	47 223	1 115	452	8 644	1 417	5 245
18 and 19 years old	130 695	119 021	11 674	1 991	1 268	338	25 979	257	122	3 713	561	2 481
20 and 21 years old	60 549	56 158	4 391	965	697	122	11 743	75	50	1 257	144	911
22 to 24 years old	48 912	45 876	3 036	784	531	106	9 358	12	...	969	205	679
25 to 34 years old	58 072	54 431	3 641	806	514	72	9 906	74	55	1 156	194	753
<b>Percent enrolled, 3 to 34 years old</b>												
3 and 4 years old	14.0	14.3	10.5	5.6	5.8	7.7	10.4	6.4	8.2	4.9	3.4	6.1
5 and 6 years old	81.7	82.1	77.5	70.9	76.5	75.4	71.2	57.2	74.2	57.9	53.9	62.7
7 to 13 years old	98.0	97.9	98.3	97.0	95.8	98.2	98.0	96.4	92.1	97.4	96.9	97.6
14 and 15 years old	97.2	97.0	98.6	98.0	93.9	99.9	97.3	99.9	98.0	97.4	92.7	98.3
16 and 17 years old	90.6	90.4	92.3	89.4	87.0	95.0	88.6	82.8	82.8	87.3	75.7	90.3
18 and 19 years old	53.3	53.4	52.7	44.9	50.8	43.5	55.7	32.8	32.6	47.5	34.1	53.0
20 and 21 years old	27.8	28.2	23.5	21.2	26.0	18.5	28.6	10.3	14.2	18.1	9.2	21.3
22 to 24 years old	14.2	14.5	10.9	11.0	14.1	8.9	15.0	1.2	...	8.7	7.8	10.3
25 to 34 years old	5.9	6.0	4.6	4.6	6.0	2.3	5.9	2.2	4.0	4.0	3.6	4.2
<b>MALES 16 TO 21 YEARS OLD NOT ATTENDING SCHOOL</b>												
Total	137 322	125 571	11 751	2 830	1 309	415	22 705	637	264	4 283	1 099	2 276
Not high school graduate	58 133	53 626	4 507	1 142	476	149	11 270	297	126	2 203	713	1 036
Percent of all males 16 to 21 years old	15.9	16.1	13.9	16.5	13.5	14.0	16.6	21.6	22.5	18.9	31.1	15.0
Employed or in Armed Forces	37 018	34 130	2 888	476	321	70	6 891	180	75	1 425	491	660
Unemployed or not in labor force	21 115	19 496	1 619	666	155	79	4 379	117	51	758	222	376
High school graduate	79 189	71 945	7 244	1 688	833	266	11 435	340	138	2 080	386	1 240
Employed or in Armed Forces	66 628	60 466	6 162	1 175	609	214	9 564	261	113	1 858	335	1 133
Unemployed or not in labor force	12 561	11 479	1 082	513	224	52	1 871	79	25	222	51	107
<b>YEARS OF SCHOOL COMPLETED</b>												
Male, 25 years old and over	1 962 726	1 806 022	156 704	35 159	17 607	6 475	339 650	7 680	3 361	61 189	12 669	36 105
No school years completed	26 374	23 968	2 406	210	130	25	3 367	61	18	535	141	261
Elementary: 1 to 4 years	65 310	58 611	6 699	952	573	124	12 133	253	96	2 291	637	1 057
5 and 6 years	97 498	88 171	9 327	1 600	886	257	19 668	360	156	4 771	1 404	2 239
7 years	70 293	63 585	6 708	1 892	979	284	16 728	327	161	3 902	945	2 045
8 years	256 176	236 169	20 007	5 201	2 561	831	52 242	1 835	680	12 113	3 100	6 119
High school: 1 to 3 years	379 295	346 314	32 981	7 197	3 484	1 459	69 152	1 332	543	11 994	2 676	6 971
4 years	541 134	490 117	51 017	12 559	5 964	2 316	85 275	2 631	1 180	15 365	2 646	9 682
College: 1 to 3 years	238 671	224 489	14 182	2 587	1 364	511	33 000	491	270	5 053	667	3 657
4 years	149 428	142 539	6 889	1 568	889	323	22 561	213	150	2 714	235	2 197
5 years or more	138 547	132 059	6 488	1 393	777	345	25 524	177	107	2 451	218	1 877
Median school years completed	12.2	12.2	12.0	12.0	12.0	12.1	11.8	11.3	12.0	10.7	9.1	11.7
Female, 25 years old and over	2 181 086	2 015 808	165 278	38 652	20 266	7 462	396 645	8 346	3 908	71 589	16 258	42 571
No school years completed	35 044	32 374	2 670	183	130	24	3 238	17	8	416	147	197
Elementary: 1 to 4 years	65 904	60 291	5 613	653	482	49	10 493	86	17	1 951	624	948
5 and 6 years	103 452	95 349	8 103	1 549	946	196	21 323	305	154	4 912	1 663	2 509
7 years	73 826	67 597	6 229	1 722	949	374	17 427	399	140	3 995	1 106	2 139
8 years	312 057	291 392	20 665	5 985	3 230	1 090	64 299	1 892	836	14 045	3 733	7 567
High school: 1 to 3 years	438 225	398 745	39 480	8 752	4 518	1 749	89 714	1 894	858	15 840	4 191	8 795
4 years	744 081	682 544	61 537	14 853	7 307	3 001	128 325	2 998	1 427	22 921	3 791	14 839
College: 1 to 3 years	227 854	215 746	12 108	3 000	1 618	574	31 974	465	312	3 993	564	2 917
4 years	122 346	116 853	5 493	1 110	594	229	19 433	171	100	2 335	244	1 785
5 years or more	58 297	54 917	3 380	845	492	176	10 419	119	56	1 181	195	875
Median school years completed	12.1	12.1	12.0	12.0	11.9	12.1	11.7	11.3	11.8	11.0	9.6	11.7
<b>PERCENT BY LEVEL OF SCHOOL COMPLETED</b>												
Total persons, 25 years old and over	4 143 812	3 821 830	321 982	73 811	37 873	13 937	736 295	16 026	7 269	132 778	28 927	78 676
Less than 5 years of elementary school	4.6	4.6	5.4	2.7	3.5	1.6	4.0	2.6	1.9	3.9	5.4	3.1
Less than 1 year of high school	26.7	26.6	27.5	27.0	28.7	23.3	30.0	34.5	31.2	36.9	46.7	31.9
4 years of high school or more	53.6	53.9	50.0	51.4	50.2	53.6	48.4	45.3	49.6	42.2	29.6	48.1
4 years of college or more	11.3	11.7	6.9	6.7	7.3	7.7	10.6	4.2	5.7	6.5	3.1	8.6
Median school years completed	12.1	12.1	12.0	12.0	12.0	12.1						

Table 83. Educational Characteristics for Areas and Places: 1970—Continued

[Data based on sample, see text. For minimum base for derived figures (percent, median, etc.) and meaning of symbols, see text]

**Standard Metropolitan Statistical Areas  
Places of 50,000 or More  
(or Central Cities)  
Urban Balance  
Urbanized Areas  
Places of 50,000 or More**

	Standard metropolitan statistical areas—Con.											
	Cincinnati—Con.			Evansville						Fort Wayne		
	Ohio portion			Indiana portion			Kentucky portion					
	Total	Cincinnati	Urban balance	Total	Total	Evansville	Urban balance	Total	Urban part	Total	Fort Wayne	Urban balance
<b>SCHOOL ENROLLMENT</b>												
Total enrolled, 3 years old and over	336 474	125 256	162 801	63 754	54 573	37 051	2 542	9 181	5 789	86 781	52 393	16 656
3 to 34 years old	332 036	123 078	160 897	63 023	53 943	36 679	2 495	9 080	5 727	85 715	51 724	16 390
Nursery school	5 902	2 412	3 107	707	680	519	32	27	14	2 498	1 538	638
Public	1 621	949	604	197	193	168	4	4	4	607	415	114
Percent	27.5	39.3	19.4	27.9	28.4	32.4	...	...	...	24.3	27.0	17.9
Parochial	259	117	112	14	14	14	—	—	—	358	162	136
Other private	4 022	1 346	2 391	496	473	337	27	23	10	1 533	961	388
Kindergarten	19 759	6 916	10 205	3 416	3 261	2 170	190	155	118	5 845	3 388	1 233
Public	18 837	6 491	9 764	3 187	3 126	2 067	190	61	54	5 421	3 070	1 169
Percent	95.3	93.9	95.7	95.9	95.3	95.3	100.0	39.4	45.8	92.7	90.6	94.8
Parochial	288	177	91	105	105	80	—	—	—	358	265	51
Other private	634	248	350	124	30	23	—	94	64	66	53	13
Elementary (1 to 8 years)	190 398	64 681	94 741	36 374	30 443	19 972	1 468	5 931	3 696	48 385	28 319	9 665
Public	149 129	51 088	69 963	30 838	25 069	16 407	1 271	5 769	3 548	36 555	21 208	7 413
Percent	78.3	79.0	73.8	84.8	82.3	82.2	86.6	97.3	95.9	75.6	74.9	76.7
Parochial	38 670	12 559	23 363	5 289	5 149	3 421	197	140	134	11 494	6 916	2 199
Other private	2 599	1 034	1 415	247	225	144	—	22	17	336	195	53
High school (1 to 4 years)	79 015	26 575	40 388	16 765	14 270	9 792	638	2 495	1 562	20 597	12 237	3 792
Public	61 405	20 275	30 035	14 559	12 141	8 200	599	2 418	1 515	16 436	9 084	3 285
Percent	77.7	76.3	74.4	86.8	85.1	83.7	93.9	97.0	97.0	79.8	74.2	86.6
Parochial	14 592	5 148	8 760	1 827	1 761	1 268	34	66	47	3 939	2 989	464
Other private	3 018	1 152	1 593	379	368	324	—	11	—	222	164	43
College	36 962	22 494	12 456	5 761	5 289	4 226	167	472	337	8 390	6 242	1 062
Public	23 603	14 670	7 626	2 053	1 633	1 109	91	420	304	4 603	3 196	758
Percent	63.9	65.2	61.2	35.6	30.9	26.2	54.5	89.0	90.2	54.9	51.2	71.4
Private	13 359	7 824	4 830	3 708	3 656	3 117	76	52	33	3 787	3 046	304
35 years old and over	4 438	2 178	1 904	731	630	372	47	101	62	1 066	669	266
Total enrolled, 3 to 34 years old	332 036	123 078	160 897	63 023	53 943	36 679	2 495	9 080	5 727	85 715	51 724	16 390
3 and 4 years old	4 788	1 974	2 436	605	539	391	32	66	59	1 682	1 054	407
5 and 6 years old	33 394	11 825	16 908	5 910	5 298	3 524	275	612	355	8 915	5 212	1 855
7 to 13 years old	161 594	54 300	81 195	31 830	26 749	17 598	1 275	5 081	3 215	41 823	24 256	8 564
14 and 15 years old	45 152	15 227	22 828	9 173	7 721	5 223	383	1 452	876	11 675	6 995	2 252
16 and 17 years old	37 464	12 482	19 117	7 984	6 829	4 640	290	1 155	755	9 927	5 927	1 727
18 and 19 years old	22 009	10 529	9 197	3 631	3 210	2 559	140	421	303	5 377	3 569	796
20 and 21 years old	10 411	6 512	3 395	1 683	1 598	1 346	13	85	30	2 616	2 120	237
22 to 24 years old	8 377	5 707	2 271	1 068	993	709	18	75	55	1 342	1 344	183
25 to 34 years old	8 676	4 522	3 550	1 139	1 006	690	69	133	79	1 968	1 247	369
Percent enrolled, 3 to 34 years old	55.8	52.9	58.5	53.1	53.8	53.2	51.6	49.0	48.8	54.9	54.1	55.8
3 and 4 years old	11.9	13.2	12.7	8.3	7.9	9.4	9.4	5.4	7.3	15.6	16.5	18.4
5 and 6 years old	74.7	75.7	75.7	67.3	67.9	74.6	69.6	43.4	41.3	76.3	77.5	76.5
7 to 13 years old	98.2	96.8	98.8	96.8	96.9	96.5	94.6	96.2	99.9	98.7	98.5	99.1
14 and 15 years old	97.1	94.4	98.9	93.3	93.0	93.4	88.7	94.9	97.1	97.1	98.5	99.9
16 and 17 years old	89.0	83.6	93.2	85.9	87.0	86.7	73.6	79.8	81.5	88.9	88.8	92.3
18 and 19 years old	57.9	60.0	58.9	46.9	48.7	50.4	49.8	36.7	38.5	55.5	54.0	61.0
20 and 21 years old	31.2	37.3	27.7	25.0	27.5	29.7	7.5	9.2	4.7	28.7	31.9	20.4
22 to 24 years old	16.7	21.1	12.8	11.2	12.2	11.6	5.0	5.3	5.8	12.3	13.7	9.1
25 to 34 years old	6.4	8.5	5.7	4.3	4.5	4.5	6.0	3.2	2.9	5.6	6.0	4.9
<b>MALES 16 TO 21 YEARS OLD NOT ATTENDING SCHOOL</b>												
Total	17 785	8 094	6 434	4 350	3 543	2 641	135	807	523	5 092	3 506	547
Not high school graduate	8 770	4 392	2 627	1 703	1 310	967	44	393	242	2 085	1 493	211
Percent of all males 16 to 21 years old	16.0	18.5	11.4	15.3	13.8	14.4	9.9	23.7	22.1	14.5	15.8	10.4
Employed or in Armed Forces	5 286	2 572	1 861	1 048	792	614	26	256	177	1 291	843	164
Unemployed or not in labor force	3 484	1 820	766	655	518	373	18	137	65	794	650	47
High school graduate	9 015	3 702	3 807	2 647	2 233	1 654	91	414	281	3 007	2 013	336
Employed or in Armed Forces	7 445	2 924	3 178	2 231	1 880	1 372	76	351	238	2 616	1 713	303
Unemployed or not in labor force	1 570	778	629	416	353	282	15	63	43	391	300	33
<b>YEARS OF SCHOOL COMPLETED</b>												
<b>Male, 25 years old and over</b>												
No school years completed	270 781	109 860	123 585	59 788	50 541	35 323	2 467	9 247	5 750	68 040	43 079	11 565
Elementary: 1 to 4 years	2 771	1 732	2 713	446	319	221	30	127	54	1 307	1 188	33
5 and 6 years	9 589	5 851	2 493	2 181	1 523	1 162	68	658	312	1 235	1 012	35
7 years	14 537	7 588	4 596	2 751	2 078	1 571	89	673	434	2 115	1 577	178
8 years	12 499	5 626	4 394	2 001	1 437	1 058	49	564	367	2 385	1 694	190
High school: 1 to 3 years	38 294	16 247	15 534	10 692	9 006	6 389	409	1 686	960	8 458	5 411	948
4 years	55 826	23 407	24 177	9 651	8 155	5 732	332	1 496	1 017	12 094	8 088	1 765
College: 1 to 3 years	67 279	23 434	33 612	19 905	17 252	11 730	817	2 653	1 664	22 848	13 408	4 317
4 years	27 456	9 559	14 905	5 871	5 069	3 528	298	802	520	8 291	5 363	1 628
5 years or more	19 634	6 767	11 475	3 248	2 956	2 013	206	292	225	5 198	2 929	1 453
Median school years completed	22 896	9 649	11 686	3 042	2 746	1 919	169	296	227	4 109	2 409	1 018
	12.0	11.3	12.3	12.1	12.2	12.1	12.3	10.8	11.3	12.2	12.2	12.6
<b>Female, 25 years old and over</b>												
No school years completed	316 710	139 533	138 552	70 020	59 562	43 452	2 901	10 458	6 941	75 991	50 304	11 709
Elementary: 1 to 4 years	2 805	1 725	2 781	382	267	208	115	59	1 239	1 119	54	
5 and 6 years	8 456	5 384	2 241	1 836	1 364	1 084	87	472	291	1 002	751	61
7 years	16 106	9 609	4 825	2 799	2 161	1 770	83	638	411	2 092	1 604	159
8 years	13 033	6 685	4 454	2 729	2 195	1 743	101	534	397	2 346	1 769	162
High school: 1 to 3 years	48 362	22 778	19 075	13 409	11 456	8 599	507	1 953	1 269	9 708	6 850	842
4 years	71 980	33 600	28 775	13 466	11 387	8 715	418	2 079	1 382	14 498	10 331	1 725
College: 1 to 3 years	102 406	36 708	52 415	25 195	21 857	15 039	1 216	3 338	2 184	31 333	19 045	5 930
4 years	27 516	10 974	13 971	5 926	5 100	3 559	243	826	626	8 415	5 440	1 569
5 years or more	16 927	7 147	8 404	2 707	2 347	1 715	132	360	229	3 399	2 104	770
Median school years completed	9 119	4 923	3 611	1 571	1 428	1 020	100	143	93	1 959	1 291	387
	11.9	11.1	12.2	12.0	12.0	11.9	12.2	11.3	11.3	12.2	12.1	12.5
<b>PERCENT BY LEVEL OF SCHOOL COMPLETED</b>												
Total persons, 25 years old and over	587 491	249 393	262 137	129 808	110 103	78 775	5 368	19 705	12 691	144 031	93 383	23 274
Less than 5 years of elementary school	4.0	5.9	2.4	3.7	3.2	3.4	3.7	7.0	5.6	3.3	4.4	0.8
Less than 1 year of high school	28.3	33.4	22.5	30.2	28.9	30.2	26.8	37.7	35.6	22.1	24.6	11.4
4 years of high school or more	49.9	43.8	57.3	52.0	53.4	51.4	59.3	44.2	45.4	59.4	55.7	73.4
4 years of college or more	11.7	1										

Table 83. Educational Characteristics for Areas and Places: 1970—Continued

[Data based on sample, see text. For minimum base for derived figures (percent, median, etc.) and meaning of symbols, see text]

**Standard Metropolitan Statistical Areas Places of 50,000 or More (or Central Cities) Urban Balance Urbanized Areas Places of 50,000 or More**

	Standard metropolitan statistical areas—Con.											
	Gary—Hammond—East Chicago					Indianapolis			Lafayette—West Lafayette			
	Total	East Chicago	Gary	Hammond	Urban balance	Total	Indianapolis (urban part)	Urban balance	Total	Lafayette	West Lafayette	Urban balance
<b>SCHOOL ENROLLMENT</b>												
Total enrolled, 3 years old and over	202 159	13 623	56 443	30 913	80 575	326 307	217 937	49 437	43 569	12 283	10 340	11 282
3 to 34 years old	200 005	13 467	55 709	30 669	79 733	322 328	215 184	48 810	43 004	12 140	10 112	11 195
Nursery school	3 058	180	1 290	274	1 122	5 107	3 766	854	949	257	316	121
Public	1 015	110	606	72	206	1 233	942	184	350	101	75	108
Percent	33.2	61.1	47.0	26.3	18.4	24.1	25.0	21.5	36.9	39.3	23.7	89.3
Parochial	72	—	5	19	48	146	139	7	31	7	10	—
Other private	1 971	70	679	183	868	3 728	2 685	663	568	149	231	13
Kindergarten	12 512	816	3 435	1 795	5 178	19 470	13 852	2 773	1 717	803	223	119
Public	12 043	771	3 339	1 655	5 015	15 963	12 297	1 833	1 675	768	216	119
Percent	96.3	94.5	97.2	92.2	96.9	82.0	88.8	66.1	97.6	95.6	96.9	100.0
Parochial	342	45	50	134	101	587	458	78	14	21	7	—
Other private	127	—	46	6	62	2 920	1 097	862	28	28	7	—
Elementary (1 to 8 years)	117 677	7 849	33 013	17 904	46 201	194 505	128 619	28 759	14 299	6 643	2 029	705
Public	101 207	6 428	30 095	14 264	38 879	174 713	112 903	26 216	13 164	5 769	2 010	560
Percent	86.0	81.9	91.2	84.2	84.2	89.8	87.8	91.2	86.8	99.1	99.1	79.4
Parochial	15 863	1 404	2 772	3 596	6 992	18 082	14 617	2 380	1 077	652	19	145
Other private	607	17	146	44	330	1 710	1 099	163	58	22	—	—
High school (1 to 4 years)	51 142	3 724	14 752	8 283	19 144	78 135	50 321	12 434	6 165	2 805	842	305
Public	46 626	2 988	13 366	7 586	17 622	71 114	44 654	11 773	5 665	2 485	820	234
Percent	91.2	80.2	90.6	91.6	92.0	91.0	88.7	94.7	91.9	88.6	97.4	76.7
Parochial	3 623	591	1 122	630	1 172	4 988	4 271	562	424	309	11	71
Other private	893	145	264	67	350	2 033	1 396	99	76	22	—	—
College	15 616	898	3 219	2 413	8 088	25 111	18 626	3 990	19 874	1 632	6 702	9 945
Public	8 653	533	2 290	1 650	3 561	15 099	11 055	2 263	18 912	1 315	6 531	9 570
Percent	55.4	59.4	71.1	68.4	44.0	60.1	59.4	56.7	80.6	97.4	97.4	96.2
Private	6 963	365	929	763	4 527	10 012	7 571	1 727	962	317	171	375
35 years old and over	2 154	156	734	244	842	3 979	2 753	627	565	143	228	87
<b>Total enrolled, 3 to 34 years old</b>												
3 and 4 years old	2 563	192	1 041	261	733	3 910	2 990	566	43 004	12 140	10 112	11 195
5 and 6 years old	20 489	1 279	5 786	3 173	8 184	32 205	22 678	4 562	2 944	1 324	411	252
7 to 13 years old	100 813	6 773	27 482	15 319	40 181	165 700	109 265	24 682	12 092	5 668	1 707	493
14 and 15 years old	28 787	1 897	8 462	4 547	10 996	45 965	30 094	7 120	3 468	1 614	429	189
16 and 17 years old	24 611	1 780	7 231	3 917	9 092	38 222	24 218	6 078	2 941	1 359	399	161
18 and 19 years old	11 674	821	3 157	1 675	5 080	16 596	11 508	2 532	7 251	634	1 109	4 948
20 and 21 years old	4 391	345	876	677	2 264	6 742	4 962	1 122	6 598	408	2 894	2 824
22 to 24 years old	3 036	194	608	583	1 428	5 719	4 287	923	4 059	422	1 883	1 310
25 to 34 years old	3 641	186	1 066	517	1 578	7 269	5 182	1 225	2 876	517	974	922
Percent enrolled, 3 to 34 years old	56.4	55.4	57.2	53.6	56.5	52.9	53.3	51.1	63.2	49.8	75.1	85.5
3 and 4 years old	10.5	11.1	15.3	6.8	9.7	9.6	11.0	8.8	21.2	11.2	59.1	38.1
5 and 6 years old	77.5	72.7	80.0	80.0	76.3	70.5	75.0	63.6	78.6	75.2	91.5	93.3
7 to 13 years old	98.3	97.5	97.1	98.2	98.9	98.1	98.1	98.1	97.0	97.1	96.6	96.1
14 and 15 years old	98.6	93.5	99.2	98.3	99.8	97.3	96.7	99.9	96.0	94.6	87.9	96.9
16 and 17 years old	92.3	92.4	91.2	90.0	92.7	86.4	85.2	89.4	87.0	87.0	91.6	74.5
18 and 19 years old	52.7	51.2	50.0	44.3	59.1	47.8	48.0	49.0	81.6	40.7	87.8	97.2
20 and 21 years old	23.5	22.7	17.3	20.6	30.8	21.5	22.6	22.6	74.3	30.7	91.0	87.8
22 to 24 years old	10.9	9.6	8.2	11.0	13.2	10.9	12.0	9.9	46.2	15.6	72.7	73.5
25 to 34 years old	4.7	3.9	5.4	4.1	4.9	5.1	5.5	5.2	19.5	8.4	35.0	59.3
<b>MALES 16 TO 21 YEARS OLD NOT ATTENDING SCHOOL</b>												
Total	11 751	1 043	3 456	2 146	3 942	21 716	14 301	2 900	1 497	797	192	126
Not high school graduate	4 507	496	1 479	841	1 354	10 353	6 692	1 105	577	401	36	38
Percent of all males 16 to 21 years old	38.9	20.0	16.5	15.6	10.7	19.5	19.3	14.0	5.0	19.8	1.2	0.7
Employed or in Armed Forces	2 888	295	870	637	863	5 543	4 046	812	385	254	24	32
Unemployed or not in labor force	1 619	201	609	204	491	4 810	2 646	293	192	147	12	6
High school graduate	7 244	547	1 977	1 305	2 588	11 363	7 609	1 795	920	396	156	88
Employed or in Armed Forces	6 162	420	1 596	1 127	2 280	9 708	6 472	1 568	751	369	106	43
Unemployed or not in labor force	1 082	127	381	178	308	1 655	1 137	227	169	27	50	45
<b>YEARS OF SCHOOL COMPLETED</b>												
Male, 25 years old and over	156 704	12 317	42 056	27 878	58 633	274 635	183 046	42 334	24 435	11 236	3 914	1 502
No school years completed	2 406	500	978	287	554	2 210	1 583	313	89	58	12	—
Elementary: 1 to 4 years	6 699	1 309	2 863	953	1 330	7 598	5 693	824	336	182	9	—
5 and 6 years	9 327	1 456	3 600	1 397	2 178	10 933	7 723	1 423	593	342	19	22
7 years	6 708	650	2 077	1 107	2 197	10 644	7 436	1 441	599	357	40	8
8 years	20 007	1 531	5 456	3 806	6 937	34 793	22 443	5 125	2 596	1 441	93	56
High school: 1 to 3 years	32 981	2 356	9 413	6 824	11 080	53 961	37 281	7 439	3 358	1 883	117	99
4 years	51 017	3 251	11 747	9 210	21 109	88 388	53 269	15 214	7 813	4 212	432	329
College: 1 to 3 years	14 182	727	3 343	2 476	6 297	29 519	20 296	5 034	2 649	1 179	412	269
4 years	6 889	277	1 343	895	3 674	19 285	14 567	2 768	2 016	725	612	156
5 years or more	6 488	260	1 236	923	3 277	17 304	12 755	2 753	4 386	857	2 165	570
Median school years completed	12.0	9.9	10.9	11.8	12.2	12.2	12.2	12.3	12.6	12.3	17+	15.7
Female, 25 years old and over	165 278	12 658	46 149	29 743	60 826	310 621	210 566	48 342	25 976	12 982	3 900	1 349
No school years completed	2 670	556	1 062	440	530	1 840	1 412	231	119	74	—	9
Elementary: 1 to 4 years	5 613	1 122	2 377	816	1 103	5 533	4 230	671	269	179	23	—
5 and 6 years	8 103	1 461	3 182	1 424	1 701	10 277	7 564	1 358	687	447	29	4
7 years	6 229	694	1 985	1 157	1 886	10 441	7 446	1 412	552	378	8	14
8 years	20 665	1 714	5 762	4 303	6 872	41 297	27 681	6 513	2 879	1 834	73	76
High school: 1 to 3 years	39 480	2 926	11 769	7 757	13 449	68 133	47 644	9 789	4 185	2 362	181	104
4 years	61 537	3 215	14 712	10 945	25 845	119 018	75 599	20 139	10 145	5 434	982	532
College: 1 to 3 years	12 108	617	2 955	1 801	5 367	29 786	21 031	4 574	3 158	1 277	742	256
4 years	5 493	176	1 377	664	2 553	15 342	11 305	2 352	2 278	679	967	182
5 years or more	3 380	177	968	436	1 520	8 954	6 654	1 303	1 704	318	895	172
Median school years completed	12.0	9.8	11.2	11.6	12.2	12.1	12.1	12.2	12.4	12.2	15.6	12.9
<b>PERCENT BY LEVEL OF SCHOOL COMPLETED</b>												
Total persons, 25 years old and over	321 982	24 975	88 205	57 621	119 459	585 256	393 612	90 676	50 411	24 218	7 814	2 851
Less than 5 years of elementary school	5.4	14.0	8.3	4.3	2.9	2.9	3.3	2.2	1.6	2.0	0.6	0.3
Less than 1 year of high school	27.5	44.0	33.3	27.2	21.2	23.2	23.7	21.3	17.3	21.9	3.9	6.6
4 years of high school or more	50.0	34.8	42.7	47.5	58.3	56.0	54.7	59.7	67.7	60.6	92.3	86.3
4 years of college or more	6.9	3.6	5.6	5.1	9.2	10.4	11.5	10.1	20.6	10.6	59.4	37.9
Median school years completed	12.0	9.8	11.1	11.7	12.2	12.2	12.1	12.2	12.5	12.3	16.5	14.0

Table 83. Educational Characteristics for Areas and Places: 1970—Continued

[Data based on sample, see text. For minimum base for derived figures (percent, median, etc.) and meaning of symbols, see text]

**Standard Metropolitan Statistical Areas  
Places of 50,000 or More  
(or Central Cities)  
Urban Balance  
Urbanized Areas  
Places of 50,000 or More**

	Standard metropolitan statistical areas—Con.											
	Louisville						Muncie			South Bend		
	Indiana portion			Kentucky portion			Total	Muncie	Urban balance	Total	South Bend	Urban balance
	Total	Urban part	Urban balance	Total	Louisville	Urban balance						
<b>SCHOOL ENROLLMENT</b>												
Total enrolled, 3 years old and over	240 884	37 329	24 774	203 555	97 743	94 278	43 048	24 170	6 895	84 686	36 125	29 854
3 to 34 years old	237 568	36 900	24 446	200 668	96 112	93 147	42 442	23 830	6 770	83 615	35 566	29 527
Nursery school	3 160	273	238	2 887	1 543	1 224	592	317	172	1 760	795	799
Public	1 015	98	83	917	710	710	147	82	40	791	284	442
Percent	32.1	35.9	34.9	31.8	46.0	15.6	24.8	25.9	23.3	44.9	35.7	55.3
Parochial	96	6	6	90	33	57	27	21	6	83	70	13
Other private	2 049	169	149	1 880	800	976	418	214	126	886	441	344
Kindergarten	8 902	1 886	1 330	7 016	3 922	2 752	2 276	1 106	443	4 753	2 079	1 576
Public	4 995	1 330	893	3 665	2 989	2 623	2 119	1 055	410	4 329	1 952	1 395
Percent	56.1	70.5	67.1	52.2	76.2	22.6	93.6	95.4	92.6	91.1	93.9	88.5
Parochial	643	100	84	543	233	238	40	22	18	196	94	77
Other private	3 254	456	353	2 808	700	1 891	117	29	11	228	33	104
Elementary (1 to 8 years)	146 195	22 748	14 863	123 447	56 234	60 113	19 750	8 708	3 782	45 105	19 536	14 609
Public	118 893	19 599	12 577	99 294	44 783	48 422	19 114	8 328	3 679	38 012	15 255	12 482
Percent	81.3	86.2	84.6	80.4	79.6	80.6	96.8	95.6	97.3	84.3	78.1	85.4
Parochial	25 849	3 007	2 219	22 842	10 827	11 114	446	309	88	6 693	4 060	2 014
Other private	1 453	142	67	1 311	624	577	190	71	15	400	221	113
High school (1 to 4 years)	60 541	9 731	6 336	50 810	24 588	23 139	7 937	3 489	1 478	21 162	9 238	6 528
Public	50 196	8 721	5 615	41 475	19 727	19 091	7 796	3 426	1 441	18 455	7 737	5 529
Percent	82.9	89.6	88.6	81.6	80.2	82.5	98.2	98.2	97.5	87.2	83.8	84.7
Parochial	6 961	805	610	6 156	3 273	2 646	108	21	12	2 305	1 262	932
Other private	3 384	205	111	3 179	1 588	1 402	33	42	25	402	239	67
College	18 770	2 262	1 679	16 508	9 825	5 919	11 887	10 210	895	10 835	3 918	6 015
Public	10 023	1 634	1 173	8 389	4 695	3 284	11 391	9 875	797	4 157	1 837	1 626
Percent	53.4	72.2	69.9	50.8	47.8	55.5	95.8	96.7	89.1	68.4	46.9	27.0
Private	8 747	628	506	8 119	5 130	2 635	496	335	99	6 678	2 081	4 389
35 years old and over	3 316	429	328	2 887	1 631	1 131	606	340	125	1 071	559	327
Total enrolled, 3 to 34 years old	237 568	36 900	24 446	200 668	96 112	93 147	42 442	23 830	6 770	83 615	35 566	29 527
3 and 4 years old	2 766	191	163	2 575	1 470	999	432	221	129	1 102	531	463
5 and 6 years old	21 491	3 516	2 392	17 975	8 845	8 324	3 591	1 666	728	7 925	3 500	2 707
7 to 13 years old	122 222	19 280	12 546	102 942	46 484	50 442	16 736	7 325	3 246	38 100	16 283	12 358
14 and 15 years old	34 258	5 509	3 623	28 749	14 119	12 927	4 812	2 217	788	11 298	5 026	3 563
16 and 17 years old	28 868	4 921	3 216	23 947	11 198	11 240	3 892	1 646	813	10 858	4 744	3 337
18 and 19 years old	12 974	1 794	1 255	11 180	5 919	4 555	6 467	5 563	3 69	7 222	2 431	3 685
20 and 21 years old	5 084	615	461	4 469	2 633	1 607	3 695	3 188	278	3 465	1 255	1 963
22 to 24 years old	4 699	454	382	4 245	2 912	1 216	1 593	1 257	188	1 955	993	774
25 to 34 years old	5 206	620	408	4 586	2 532	1 837	1 224	747	231	1 690	803	677
Percent enrolled, 3 to 34 years old	53.1	51.5	50.4	53.3	53.3	52.9	57.1	59.4	53.8	57.4	57.2	57.3
3 and 4 years old	9.8	4.1	5.2	11.0	13.7	8.5	9.0	9.7	13.5	12.1	13.4	14.7
5 and 6 years old	65.0	62.1	64.7	65.7	72.9	60.1	73.4	73.4	75.4	77.4	79.6	79.5
7 to 13 years old	98.1	98.4	97.6	98.1	97.2	98.8	98.6	98.6	96.1	98.2	97.7	96.6
14 and 15 years old	97.8	95.8	96.7	98.2	98.0	97.9	97.9	98.6	99.2	97.1	95.6	99.7
16 and 17 years old	88.1	91.6	89.8	87.4	83.3	91.8	86.2	76.7	96.3	61.7	90.9	88.9
18 and 19 years old	48.0	44.3	43.7	48.6	46.2	50.0	75.8	81.8	56.3	34.1	58.2	66.0
20 and 21 years old	20.7	16.4	17.6	21.5	22.1	20.2	54.3	62.6	37.2	34.1	30.1	42.2
22 to 24 years old	12.0	7.4	8.3	12.8	15.9	9.0	22.8	28.5	17.3	16.2	17.6	17.8
25 to 34 years old	5.0	3.7	3.6	5.3	6.5	4.2	7.7	10.0	7.3	5.6	6.3	6.4
<b>MALES 16 TO 21 YEARS OLD NOT ATTENDING SCHOOL</b>												
Total	15 786	2 423	1 620	13 363	7 575	5 139	2 335	1 466	278	5 450	2 102	2 471
Not high school graduate	7 413	1 084	753	6 329	4 109	1 864	985	754	104	2 503	887	1 322
Percent of all males 16 to 21 years old	18.4	18.0	18.7	18.4	23.1	12.6	11.0	12.2	9.6	14.0	14.2	15.5
Employed or in Armed Forces	4 682	709	512	3 973	2 419	1 355	697	510	94	1 816	536	1 124
Unemployed or not in labor force	2 731	375	241	2 356	1 690	509	288	244	10	687	351	198
High school graduate	8 373	1 339	867	7 034	3 466	3 275	1 350	712	174	2 947	1 215	1 149
Employed or in Armed Forces	7 251	1 149	745	6 102	2 904	2 937	1 161	607	148	2 450	956	1 001
Unemployed or not in labor force	1 122	190	122	932	562	338	189	105	26	497	259	148
<b>YEARS OF SCHOOL COMPLETED</b>												
Male, 25 years old and over	203 608	32 958	22 410	170 650	89 733	71 329	30 445	15 222	5 167	70 425	32 039	22 305
No school years completed	2 033	312	201	1 721	1 115	414	231	153	19	625	352	163
Elementary: 1 to 4 years	8 542	1 309	812	7 233	5 212	1 614	875	646	67	1 802	1 043	461
5 and 6 years	12 738	1 995	1 291	10 743	7 162	2 891	1 606	1 044	178	3 132	1 587	779
7 years	10 948	1 903	1 280	9 045	5 414	3 036	1 457	787	225	2 986	1 231	1 024
8 years	33 291	6 168	3 934	27 123	15 490	9 896	4 004	1 990	720	9 567	4 029	3 096
High school: 1 to 3 years	40 068	6 643	4 696	33 425	18 622	13 162	6 183	3 165	1 075	14 537	6 432	4 865
4 years	53 390	9 450	6 319	43 940	20 254	21 462	10 148	4 215	1 769	22 900	9 623	7 264
College: 1 to 3 years	18 311	2 670	1 970	15 641	6 833	7 970	2 604	1 358	471	5 977	2 926	1 895
4 years	13 015	1 269	955	11 746	4 942	6 163	1 447	735	367	4 212	2 354	1 295
5 years or more	11 272	1 239	952	10 033	4 689	4 721	1 890	1 129	276	4 687	2 462	1 443
Median school years completed	11.6	11.2	11.4	11.6	10.7	12.2	12.1	11.8	12.2	12.1	12.1	12.1
Female, 25 years old and over	236 553	36 799	26 152	199 754	113 073	76 512	33 646	17 779	5 353	79 854	37 752	24 918
No school years completed	1 791	243	173	1 548	1 131	358	238	148	38	697	388	219
Elementary: 1 to 4 years	7 110	729	531	6 381	4 696	1 374	657	484	61	1 608	985	396
5 and 6 years	12 665	1 706	1 192	10 959	7 968	2 426	1 358	966	172	3 421	2 078	824
7 years	11 309	1 785	1 251	9 524	6 701	2 414	1 379	903	137	2 753	1 188	948
8 years	41 232	7 382	4 948	33 850	21 171	10 760	4 462	2 574	587	10 739	4 963	3 330
High school: 1 to 3 years	52 021	8 200	5 934	43 821	25 129	16 753	8 298	4 461	1 430	16 929	7 750	5 656
4 years	75 283	12 893	9 274	62 390	30 812	28 321	11 809	5 175	2 065	31 847	14 301	10 043
College: 1 to 3 years	19 606	2 454	1 814	17 152	8 254	7 949	2 504	1 314	382	6 734	3 564	1 782
4 years	10 164	908	645	9 256	4 382	4 348	1 628	967	271	3 149	1 566	1 054
5 years or more	5 372	499	390	4 873	2 829	1 809	1 316	787	210	1 977	969	665
Median school years completed	11.5	11.4	11.5	11.6	10.8	12.1	12.0	11.6	12.1	12.1	12.1	12.1
<b>PERCENT BY LEVEL OF SCHOOL COMPLETED</b>												
Total persons, 25 years old and over	440 161	69 757	48 562	370 404	202 806	147 841	64 091	33 001	10 520	150 279	69 791	47 223
Less than 5 years of elementary school	4.4	3.7	3.5	4.6	6.0	2.5	3.1	4.3	1.8	3.1	4.0	2.7
Less than 1 year of high school	32.2	33.7	32.2	31.9	37.5	23.8	25.4	29.4	21.0	24.8	25.6	23.8
4 years of high school or more	46.9											

Table 83. Educational Characteristics for Areas and Places: 1970—Continued

[Data based on sample, see text. For minimum base for derived figures (percent, median, etc.) and meaning of symbols, see text]

**Standard Metropolitan Statistical Areas Places of 50,000 or More (or Central Cities) Urban Balance Urbanized Areas Places of 50,000 or More**

	SMSA's—Con.			Urbanized areas								
	Terre Haute			Chicago—Northwestern Indiana					Lafayette—West Lafayette			
	Total	Terre Haute	Urban balance	Anderson	Total	Illinois portion	Indiana portion	Evansville	Fort Wayne	Indianapolis	Lafayette	West Lafayette
<b>SCHOOL ENROLLMENT</b>												
Total enrolled, 3 years old and over	51 493	24 014	7 584	22 386	1 969 071	1 802 719	166 352	38 277	69 049	240 696	33 905	
3 to 34 years old	50 760	23 615	7 483	22 132	1 941 234	1 776 668	164 566	37 870	68 114	237 617	33 447	
Nursery school	425	266	67	251	36 795	34 204	2 591	546	2 176	4 287	694	
Public	249	163	22	100	12 164	11 234	930	168	529	1 004	284	
Percent	58.6	61.3	...	39.8	33.1	32.8	35.9	30.8	24.3	23.4	40.9	
Parochial	—	—	—	5	2 072	2 006	66	14	298	146	17	
Other private	176	103	45	146	22 559	20 964	1 595	364	1 349	3 137	393	
Kindergarten	2 408	1 013	442	1 576	116 548	106 103	10 445	2 263	4 621	15 247	1 145	
Public	2 261	999	369	1 551	103 599	93 586	10 013	2 160	4 239	13 244	1 103	
Percent	93.9	98.6	83.5	98.4	88.9	88.2	95.9	95.4	91.7	86.9	96.3	
Parochial	12	5	7	14	9 111	8 781	330	80	316	508	14	
Other private	135	9	66	11	3 838	3 736	102	23	66	1 495	28	
Elementary (1 to 8 years)	24 473	9 065	3 927	12 679	1 107 760	1 009 893	97 867	20 633	37 984	141 368	9 377	
Public	23 194	8 141	3 761	11 930	864 369	780 707	83 662	16 921	28 621	123 842	8 339	
Percent	94.8	89.8	95.8	94.1	78.0	77.3	85.6	82.0	75.4	87.6	88.9	
Parochial	1 237	924	151	712	229 703	216 010	13 693	3 568	9 115	16 316	1 016	
Other private	42	—	15	37	13 688	13 176	512	144	248	1 210	22	
High school (1 to 4 years)	11 379	4 250	1 864	5 089	472 071	429 129	42 942	10 100	16 029	55 899	3 952	
Public	10 778	3 810	1 812	5 029	381 353	342 524	38 829	8 469	12 369	49 711	3 539	
Percent	94.7	89.6	97.2	98.8	80.8	79.8	90.4	83.9	77.2	88.9	89.5	
Parochial	485	385	46	19	75 169	71 837	3 322	1 302	3 453	4 720	380	
Other private	116	55	6	41	15 549	14 768	781	329	207	1 468	33	
College	12 075	9 021	1 183	2 543	208 060	197 339	10 721	4 328	7 304	20 816	18 279	
Public	10 243	8 486	535	1 001	107 147	99 670	7 477	1 181	3 954	12 563	17 416	
Percent	84.8	94.1	45.2	39.4	51.5	50.5	69.7	27.3	54.1	60.4	95.3	
Private	1 832	535	648	1 542	100 913	97 669	3 244	3 147	3 350	8 253	863	
35 years old and over	733	399	101	248	27 837	26 051	1 786	407	935	3 079	458	
Total enrolled, 3 to 34 years old	50 760	23 615	7 483	22 132	1 941 234	1 776 668	164 566	37 870	68 114	237 617	33 447	
3 and 4 years old	353	206	67	192	34 594	32 435	2 159	418	1 461	3 303	601	
5 and 6 years old	3 909	1 574	704	2 588	211 935	194 805	17 130	3 469	7 067	24 976	1 987	
7 to 13 years old	20 953	7 708	3 331	10 772	944 599	860 905	83 694	18 164	32 820	120 248	7 868	
14 and 15 years old	6 329	2 299	1 111	2 782	260 405	236 199	24 206	5 446	9 247	33 430	2 232	
16 and 17 years old	4 489	2 188	826	2 480	223 160	202 571	20 589	4 741	7 454	26 962	1 914	
18 and 19 years old	6 450	4 254	819	1 430	114 615	105 899	8 716	2 625	4 365	12 421	6 691	
20 and 21 years old	4 237	3 353	324	756	53 969	51 176	2 793	1 353	2 357	5 446	6 126	
22 to 24 years old	1 873	1 319	189	589	44 916	42 680	2 236	720	1 527	4 913	3 615	
25 to 34 years old	1 167	714	102	549	53 041	49 998	3 043	734	1 616	5 918	2 413	
Percent enrolled, 3 to 34 years old	57.2	64.6	53.8	51.3	54.6	54.5	53.3	53.3	54.5	53.1	65.7	
3 and 4 years old	6.7	10.6	8.4	6.2	14.6	15.0	10.5	9.8	17.0	11.0	24.0	
5 and 6 years old	69.4	76.0	69.7	76.4	82.0	82.5	77.3	74.8	77.2	74.3	80.1	
7 to 13 years old	97.6	99.9	95.9	96.2	97.9	97.9	98.1	96.4	98.7	98.0	96.9	
14 and 15 years old	96.8	96.0	99.9	94.9	97.3	97.1	98.7	93.6	97.1	97.1	93.4	
16 and 17 years old	89.9	91.6	89.8	87.2	90.1	89.9	91.6	86.0	89.5	85.9	86.7	
18 and 19 years old	70.7	81.5	64.6	51.8	52.9	53.2	49.6	50.5	55.1	47.8	84.6	
20 and 21 years old	53.7	68.4	33.1	26.8	27.8	28.6	18.8	29.6	30.1	22.5	79.3	
22 to 24 years old	23.6	35.8	17.1	14.1	14.6	15.1	9.5	11.7	12.9	12.1	51.0	
25 to 34 years old	6.2	11.4	3.2	5.5	6.2	6.3	4.7	4.7	5.7	5.6	23.0	
<b>MALES 16 TO 21 YEARS OLD NOT ATTENDING SCHOOL</b>												
Total	2 823	1 050	483	1 393	122 938	113 210	9 728	2 679	4 053	15 469	1 115	
Not high school graduate	939	359	185	502	52 629	48 758	3 871	1 000	1 704	7 077	475	
Percent of all males 16 to 21 years old	8.1	5.7	10.9	13.0	16.3	16.4	14.8	14.2	14.8	18.7	4.7	
Employed or in Armed Forces	514	224	107	328	33 439	30 909	2 530	619	1 007	4 335	310	
Unemployed or not in labor force	425	135	78	174	19 190	17 849	1 341	381	697	2 742	165	
High school graduate	1 884	691	298	891	70 309	64 452	5 857	1 679	2 349	8 392	640	
Employed or in Armed Forces	1 557	610	247	652	58 942	54 001	4 941	1 392	2 016	7 153	518	
Unemployed or not in labor force	327	81	51	239	11 367	10 451	916	287	333	1 239	122	
<b>YEARS OF SCHOOL COMPLETED</b>												
Male, 25 years old and over	44 906	16 066	7 505	20 151	1 735 018	1 603 778	131 240	36 290	54 644	202 190	16 652	
No school years completed	389	156	66	135	24 329	22 083	2 246	232	1 221	1 690	70	
Elementary: 1 to 4 years	1 244	474	202	589	60 578	54 247	6 331	1 168	1 047	5 908	191	
5 and 6 years	2 272	910	390	926	88 837	80 531	8 306	1 616	1 755	8 140	383	
7 years	2 131	739	382	1 032	62 331	56 646	5 685	1 064	1 888	7 848	405	
8 years	7 155	2 162	1 258	2 780	223 134	206 549	16 585	6 500	6 359	24 063	1 590	
High school: 1 to 3 years	9 285	3 372	1 594	3 938	334 551	306 548	28 003	5 881	9 853	40 445	2 099	
4 years	14 822	4 794	2 334	6 994	467 968	425 841	42 127	11 990	17 725	60 343	4 973	
College: 1 to 3 years	3 448	1 451	657	1 656	213 684	201 925	11 759	3 674	6 991	23 296	1 856	
4 years	1 697	781	283	1 124	134 288	128 863	5 425	2 154	4 382	16 236	1 493	
5 years or more	2 463	1 227	339	977	125 318	120 545	4 773	2 011	3 427	14 221	3 592	
Median school years completed	12.0	12.0	11.7	12.1	12.2	12.2	11.8	12.1	12.3	12.2	12.7	
Female, 25 years old and over	52 639	20 962	9 348	22 929	1 942 573	1 803 933	138 640	44 470	62 013	231 416	18 231	
No school years completed	419	198	86	134	32 824	30 271	2 553	213	1 173	1 494	83	
Elementary: 1 to 4 years	1 252	519	259	491	61 879	56 594	5 285	1 099	812	4 428	202	
5 and 6 years	2 261	1 069	421	984	95 936	88 445	7 491	1 781	1 763	7 906	480	
7 years	2 098	810	442	999	67 154	61 711	5 443	1 757	1 931	7 917	400	
8 years	8 962	3 431	1 596	3 467	277 411	260 125	17 286	8 704	7 692	29 768	1 983	
High school: 1 to 3 years	11 277	4 627	2 145	5 000	389 310	355 722	33 588	8 823	12 106	51 506	2 647	
4 years	18 736	6 711	3 282	8 629	650 347	599 602	50 745	15 535	24 975	85 092	6 948	
College: 1 to 3 years	4 182	2 003	594	1 936	204 478	194 922	9 516	3 672	7 009	23 429	2 275	
4 years	1 935	841	342	721	109 577	105 464	4 113	1 508	2 874	12 513	1 828	
5 years or more	1 517	753	181	568	53 657	51 037	2 620	1 078	1 678	7 363	1 385	
Median school years completed	12.0	11.9	11.6	12.0	12.1	12.1	11.8	12.0	12.2	12.1	12.5	
<b>PERCENT BY LEVEL OF SCHOOL COMPLETED</b>												
Total persons, 25 years old and over	97 545	37 028	16 853	43 080	3 677 591	3 407 711	269 880	80 760	116 657	433 606	34 883	
Less than 5 years of elementary school	3.4	3.6	3.6	3.1	4.9	4.8	6.1	3.4	3.6	3.1	1.6	
Less than 1 year of high school	28.9	28.3	30.3	26.8	27.0	26.9	28.6	29.9	22.0	22.9	16.6	
4 years of high school or more	50.0	50.1	47.5	52.5	53.3	53.7	48.6	51.9	59.2	55.9	69.8	
4 years of college or more	7.8	9.7	6.8	7.9	11.5	11.9	6.3	8.7	10.6	11.6	23.8	
Median school years completed	12.0	12.0	11.7	12.1	12.1	12.1	11.8	12.1	12.3	12.2	12.6	
Total persons, 18 to 24 years old	24 940	13 807	3 406	9 762	717 492	661 616	55 876	15 947	27 539	90 666	22 714	
4 years of high school or more	78.1	83.8	73.1	68.8	64.9	64.8	65.4	72.4	68.9	61.6	80.8	
4 years of college or more	4.5	4.8	3.2	4.7	7.7	8.0	3.8	3.9				

Table 83. Educational Characteristics for Areas and Places: 1970—Continued

[Data based on sample, see text. For minimum base for derived figures (percent, median, etc.) and meaning of symbols, see text]

**Standard Metropolitan  
Statistical Areas  
Places of 50,000 or More  
(or Central Cities)  
Urban Balance  
Urbanized Areas  
Places of 50,000 or More**

	Urbanized areas—Con.							
	Louisville			Muncie	South Bend			Terre Haute
	Total	Indiana portion	Kentucky portion		Total	Indiana portion	Michigan portion	
<b>SCHOOL ENROLLMENT</b>								
Total enrolled, 3 years old and over	214 275	22 254	192 021	31 065	85 552	79 043	6 509	27 548
3 to 34 years old	211 228	21 969	189 259	30 600	84 467	78 053	6 414	27 102
Nursery school	2 996	229	2 767	489	1 942	1 894	48	313
Public	975	74	901	122	814	789	25	179
Percent	32.5	32.3	32.6	24.9	41.9	41.7	...	57.2
Parochial	96	6	90	27	121	121	—	—
Other private	1 925	149	1 776	340	1 007	984	23	134
Kindergarten	7 889	1 215	6 674	1 549	4 807	4 291	516	1 262
Public	4 390	778	3 612	1 465	4 405	3 908	497	1 241
Percent	55.6	64.0	54.1	94.6	91.6	91.1	96.3	98.3
Parochial	555	84	471	40	196	196	—	12
Other private	2 944	353	2 591	44	206	187	—	9
Elementary (1 to 8 years)	129 614	13 267	116 347	12 900	45 780	42 084	3 696	10 761
Public	104 370	11 165	93 205	12 007	38 778	35 119	3 659	9 714
Percent	80.5	84.2	80.1	96.1	84.7	83.4	99.0	90.3
Parochial	23 976	2 035	21 941	397	6 581	6 561	20	1 047
Other private	1 268	67	1 201	86	421	404	17	—
High school (1 to 4 years)	53 442	5 715	47 727	4 967	21 041	19 198	1 843	4 894
Public	43 831	5 013	38 818	4 867	18 335	16 523	1 812	4 408
Percent	82.0	87.7	81.3	98.0	87.1	86.1	98.3	90.1
Parochial	6 516	597	5 919	33	2 301	2 288	13	425
Other private	3 095	105	2 990	67	405	387	18	61
College	17 287	1 543	15 744	11 105	10 897	10 586	311	9 872
Public	9 076	1 097	7 979	10 672	4 152	3 907	245	8 715
Percent	52.5	71.1	50.7	96.1	38.1	36.9	78.8	88.3
Private	8 211	446	7 765	433	6 745	6 679	66	1 157
35 years old and over	3 047	285	2 762	465	1 085	990	95	446
Total enrolled, 3 to 34 years old	211 228	21 969	189 259	30 600	84 467	78 053	6 414	27 102
3 and 4 years old	2 632	163	2 469	350	1 195	1 173	22	253
5 and 6 years old	19 324	2 155	17 169	2 394	8 207	7 405	802	1 896
7 to 13 years old	108 144	11 218	96 926	10 571	38 573	35 505	3 068	9 172
14 and 15 years old	30 333	3 287	27 046	3 005	11 590	10 555	1 035	2 736
16 and 17 years old	25 297	2 859	22 438	2 459	10 489	9 607	882	2 470
18 and 19 years old	11 594	1 120	10 474	5 932	7 200	6 856	344	4 814
20 and 21 years old	4 659	419	4 240	3 466	3 515	3 426	89	3 571
22 to 24 years old	4 488	360	4 128	1 445	1 970	1 905	65	1 422
25 to 34 years old	4 757	388	4 369	978	1 728	1 621	107	768
Percent enrolled, 3 to 34 years old	52.9	50.7	53.1	58.0	55.8	56.0	52.7	63.7
3 and 4 years old	10.4	5.8	11.0	10.8	12.4	13.3	2.7	11.1
5 and 6 years old	66.0	65.1	66.1	74.0	77.7	77.5	79.2	76.5
7 to 13 years old	98.0	98.1	98.0	97.9	98.2	98.5	94.3	99.9
14 and 15 years old	98.3	97.7	98.4	98.8	97.6	97.5	98.4	97.0
16 and 17 years old	87.5	89.1	87.3	82.3	89.5	89.3	92.3	90.5
18 and 19 years old	47.4	44.1	47.8	79.7	59.4	60.2	46.9	81.5
20 and 21 years old	20.9	17.5	21.3	59.3	32.9	33.8	15.6	66.7
22 to 24 years old	12.5	8.9	13.0	26.3	14.9	15.7	6.2	34.2
25 to 34 years old	5.1	3.8	5.3	9.2	5.3	5.5	3.9	10.1
<b>MALES 16 TO 21 YEARS OLD NOT ATTENDING SCHOOL</b>								
Total	14 183	1 469	12 714	1 744	5 961	5 554	407	1 229
Not high school graduate	6 660	687	5 973	658	2 890	2 748	142	423
Percent of all males 16 to 21 years old	18.4	19.0	18.4	11.8	16.0	16.2	12.7	5.9
Employed or in Armed Forces	4 234	460	3 774	604	2 098	2 038	60	255
Unemployed or not in labor force	2 426	227	2 199	254	792	710	82	168
High school graduate	7 523	782	6 741	886	3 071	2 806	265	806
Employed or in Armed Forces	6 539	698	5 841	755	2 555	2 360	195	710
Unemployed or not in labor force	984	84	900	131	516	446	70	96
<b>YEARS OF SCHOOL COMPLETED</b>								
<b>Male, 25 years old and over</b>								
No school years completed	1 690	161	1 529	172	621	613	8	184
Elementary: 1 to 4 years	7 584	758	6 826	713	1 928	1 833	95	528
5 and 6 years	11 238	1 185	10 053	1 222	3 013	2 805	208	1 027
7 years	9 566	1 116	8 450	1 012	3 002	2 727	275	852
8 years	28 828	3 442	25 386	2 710	9 278	8 469	809	2 571
High school: 1 to 3 years	35 973	4 189	31 784	4 240	15 034	13 788	1 246	3 903
4 years	47 519	5 803	41 716	5 984	22 848	20 634	2 214	5 595
College: 1 to 3 years	16 635	1 832	14 803	1 829	6 403	5 854	549	1 684
4 years	12 005	900	11 105	1 102	4 882	4 566	316	952
5 years or more	10 296	886	9 410	1 405	4 883	4 605	278	1 389
Median school years completed	11.6	11.5	11.7	12.0	12.1	12.1	12.2	12.0
<b>Female, 25 years old and over</b>								
No school years completed	1 639	150	1 489	186	757	727	30	218
Elementary: 1 to 4 years	6 559	489	6 070	545	1 803	1 681	122	588
5 and 6 years	11 473	1 079	10 394	1 138	3 553	3 382	171	1 165
7 years	10 269	1 154	9 115	1 040	2 892	2 689	203	940
8 years	36 349	4 418	31 931	3 161	10 644	9 819	825	3 779
High school: 1 to 3 years	47 222	5 340	41 882	5 891	18 080	16 400	1 680	5 286
4 years	67 673	8 540	59 133	7 240	31 917	29 243	2 674	7 788
College: 1 to 3 years	17 842	1 639	16 203	1 696	7 135	6 527	578	2 227
4 years	9 314	584	8 730	1 238	3 600	3 280	320	1 005
5 years or more	5 007	369	4 638	997	2 039	1 915	124	851
Median school years completed	11.6	11.6	11.6	11.8	12.1	12.1	12.1	12.0
<b>PERCENT BY LEVEL OF SCHOOL COMPLETED</b>								
Total persons, 25 years old and over	394 681	44 034	350 647	43 521	154 312	141 587	12 725	42 532
Less than 5 years of elementary school	4.4	3.5	4.5	3.7	3.3	3.4	2.0	3.6
Less than 1 year of high school	31.7	31.7	31.7	27.3	24.3	24.5	21.6	27.9
4 years of high school or more	47.2	46.7	47.3	49.4	54.2	54.1	55.4	50.5
4 years of college or more	9.3	6.2	9.7	10.9	10.0	10.1	8.2	9.9
Median school years completed	11.6	11.5	11.6	11.9	12.1	12.1	12.1	12.0
Total persons, 18 to 24 years old	82 572	8 971	73 601	18 776	36 033	33 678	2 355	15 418
4 years of high school or more	61.3	64.7	60.9	77.8	66.7	67.1	60.7	83.4
4 years of college or more	6.4	4.3	6.7	4.4	5.5	5.6	3.3	4.6
<b>VOCATIONAL TRAINING OF PERSONS 16 TO 64 YEARS OLD</b>								
<b>Male, with less than 15 years of school</b>								
Percent with vocational training	27.5	28.2	27.4	25.1	30.3	31.0	23.5	25.7
<b>Female, with less than 15 years of school</b>								
Percent with vocational training	21.2	24.2	18.8	26.7	82.7	75.7	6.9	23.0
Percent with vocational training	22.5	21.6	22.6	17.5	21.9	22.7	12.5	16.8



Table 83. Educational Characteristics for Areas and Places: 1970—Continued

[Data based on sample, see text. For minimum base for derived figures (percent, median, etc.) and meaning of symbols, see text]

**Standard Metropolitan  
Statistical Areas  
Places of 50,000 or More  
(or Central Cities)  
Urban Balance  
Urbanized Areas  
Places of 50,000 or More**

	Places									
	Anderson	Evansville	Fort Wayne	Gary	Hammond	Indianapolis	Muncie	South Bend	Terre Haute	
<b>SCHOOL ENROLLMENT</b>										
Total enrolled, 3 years old and over	19 283	37 051	52 393	56 443	30 913	218 505	24 170	36 125	24 014	
3 to 34 years old	19 079	36 679	51 724	55 709	30 669	215 724	23 830	35 566	23 615	
Nursery school	214	519	1 538	1 290	274	3 766	317	795	266	
Public	85	168	415	606	72	942	82	284	163	
Percent	39.7	32.4	27.0	47.0	26.3	25.0	25.9	35.7	61.3	
Parochial	—	14	162	5	19	139	21	70	—	
Other private	129	337	961	679	183	2 685	214	441	103	
Kindergarten	1 302	2 170	3 388	3 435	1 795	13 886	1 106	2 079	1 013	
Public	1 292	2 067	3 070	3 339	1 655	12 317	1 055	1 952	999	
Percent	99.2	95.3	90.6	97.2	92.2	88.7	95.4	93.9	98.6	
Parochial	6	80	265	50	134	458	22	94	5	
Other private	4	23	53	46	6	1 111	29	33	9	
Elementary (1 to 8 years)	10 877	19 972	28 319	33 013	17 904	129 004	8 708	19 536	9 065	
Public	10 259	16 407	21 208	30 095	14 264	113 267	8 328	15 255	8 141	
Percent	94.3	82.2	74.9	91.2	79.7	87.8	95.6	78.1	89.8	
Parochial	588	4 21	6 916	2 772	3 596	14 624	309	4 060	924	
Other private	30	144	195	146	44	1 113	71	221	—	
High school (1 to 4 years)	4 336	9 792	12 237	14 752	8 283	50 407	3 489	9 238	4 250	
Public	4 281	8 200	9 084	13 366	7 586	44 740	3 426	7 737	3 810	
Percent	98.7	83.7	74.2	90.6	91.6	88.8	98.2	83.8	89.6	
Parochial	19	1 268	2 989	1 122	630	4 271	21	1 262	385	
Other private	36	324	164	264	67	1 396	42	239	55	
College	2 350	4 226	6 242	3 219	2 413	18 661	10 210	3 918	9 021	
Public	867	1 109	3 196	2 290	1 650	11 080	9 875	1 837	8 486	
Percent	36.9	26.2	51.2	71.1	68.4	59.4	96.7	46.9	94.1	
Private	1 483	3 117	3 046	929	763	7 581	335	2 081	535	
35 years old and over	204	372	669	734	244	2 781	340	559	399	
<b>Total enrolled, 3 to 34 years old</b>										
3 and 4 years old	19 079	36 679	51 724	55 709	30 669	215 724	23 830	35 566	23 615	
5 and 6 years old	156	391	1 041	1 041	261	2 990	221	531	206	
7 to 13 years old	2 191	3 524	5 212	5 786	3 173	22 726	1 666	3 500	1 574	
14 and 15 years old	9 226	17 598	24 256	27 482	15 319	109 590	7 325	16 283	7 708	
16 and 17 years old	2 321	5 222	6 995	8 462	4 547	30 166	2 217	5 026	2 299	
18 and 19 years old	2 175	4 640	5 927	7 231	3 917	24 260	1 646	4 744	2 188	
20 and 21 years old	1 268	2 559	3 569	3 157	1 675	11 552	5 563	2 431	4 254	
22 to 24 years old	697	1 346	2 120	876	677	4 962	3 188	1 255	3 353	
25 to 34 years old	531	709	1 344	608	583	4 287	1 257	993	1 319	
Percent enrolled, 3 to 34 years old	50.6	53.2	54.1	57.2	53.6	53.3	59.4	57.2	64.6	
3 and 4 years old	5.8	9.6	16.5	15.3	6.8	11.0	9.7	13.4	10.6	
5 and 6 years old	76.5	74.6	77.5	80.0	80.0	75.0	73.4	79.6	76.0	
7 to 13 years old	95.8	96.5	98.5	97.1	98.2	98.0	98.6	97.7	99.9	
14 and 15 years old	93.9	93.4	96.0	99.2	98.3	96.7	98.6	95.6	96.0	
16 and 17 years old	87.0	86.7	88.8	91.2	90.0	85.2	76.7	90.9	91.6	
18 and 19 years old	50.8	50.4	54.0	50.0	44.3	48.0	81.8	58.2	81.5	
20 and 21 years old	26.0	29.7	31.9	17.3	20.6	22.6	62.6	30.1	68.4	
22 to 24 years old	14.1	11.6	13.7	8.2	11.0	12.0	28.5	17.6	35.8	
25 to 34 years old	6.0	4.5	6.0	5.4	4.1	5.5	10.0	6.3	11.4	
<b>MALES 16 TO 21 YEARS OLD NOT ATTENDING SCHOOL</b>										
Total	1 309	2 641	3 506	3 456	2 146	14 309	1 466	2 102	1 050	
Not high school graduate	476	987	1 493	1 479	841	6 692	754	887	359	
Percent of all males 16 to 21 years old	13.5	14.4	15.8	16.5	15.6	19.3	12.2	14.2	5.7	
Employed or in Armed Forces	321	614	843	870	637	4 046	510	536	224	
Unemployed or not in labor force	155	373	650	609	204	2 646	244	351	135	
High school graduate	833	1 654	2 013	1 977	1 305	7 617	712	1 215	691	
Employed or in Armed Forces	609	1 372	1 713	1 596	1 127	6 480	607	956	610	
Unemployed or not in labor force	224	282	300	381	178	1 137	105	259	81	
<b>YEARS OF SCHOOL COMPLETED</b>										
<b>Male, 25 years old and over</b>										
No school years completed	17 607	35 323	43 079	42 056	27 878	183 479	15 222	32 039	14 066	
Elementary: 1 to 4 years	130	221	1 188	978	287	1 583	153	352	156	
5 and 6 years	573	1 161	1 012	2 863	953	5 711	646	1 043	474	
7 years	886	1 571	1 577	3 600	1 397	7 723	1 044	1 587	910	
8 years	979	1 058	1 694	2 077	1 107	7 454	787	1 231	739	
High school: 1 to 3 years	2 561	6 389	5 411	5 456	3 806	22 494	1 990	4 029	2 162	
4 years	3 484	5 732	8 088	9 413	6 824	37 382	3 165	6 432	3 372	
College: 1 to 3 years	5 964	11 730	13 408	11 747	9 210	53 412	4 215	9 623	4 794	
4 years or more	1 364	3 528	3 343	3 343	2 476	20 328	1 358	2 926	1 451	
Median school years completed	889	2 013	2 929	1 343	895	14 600	735	2 354	781	
Female, 25 years old and over	777	1 919	2 409	1 236	923	12 792	1 129	2 462	1 227	
Median school years completed	12.0	12.1	12.2	10.9	11.8	12.2	11.8	12.1	12.0	
<b>Female, 25 years old and over</b>										
No school years completed	20 266	43 452	50 304	46 149	29 743	211 052	17 779	37 752	20 962	
Elementary: 1 to 4 years	130	208	1 119	1 062	440	1 416	148	388	198	
5 and 6 years	482	1 084	751	2 377	816	4 239	484	985	519	
7 years	946	1 770	1 604	3 182	1 424	7 583	966	2 078	1 069	
8 years	949	1 743	1 769	1 985	1 157	7 452	903	1 188	810	
High school: 1 to 3 years	3 230	8 599	6 850	5 762	4 303	27 726	2 574	4 963	3 431	
4 years	4 518	8 715	10 331	11 769	7 757	47 724	4 461	7 750	4 627	
College: 1 to 3 years	7 307	15 039	19 045	14 712	10 945	75 788	5 175	14 301	6 711	
4 years or more	1 618	3 559	5 440	2 955	1 801	21 092	1 314	3 564	2 003	
Median school years completed	594	1 715	2 104	1 377	664	11 352	967	1 566	841	
Female, 25 years old and over	492	1 020	1 291	968	436	6 680	787	969	753	
Median school years completed	11.9	11.9	12.1	11.2	11.6	12.1	11.6	12.1	11.9	
<b>PERCENT BY LEVEL OF SCHOOL COMPLETED</b>										
<b>Total persons, 25 years old and over</b>										
Less than 5 years of elementary school	37 873	78 775	93 383	88 205	57 621	394 531	33 001	69 791	37 028	
Less than 1 year of high school	3.5	3.4	4.4	8.3	4.3	3.3	4.3	4.0	3.6	
4 years of high school or more	28.7	30.2	24.6	33.3	27.2	23.7	29.4	25.6	28.3	
4 years of college or more	50.2	51.4	55.7	42.7	47.5	54.8	47.5	54.1	50.1	
Median school years completed	7.3	8.5	9.4	5.6	5.1	11.5	11.0	10.5	9.7	
Total persons, 18 to 24 years old	12.0	12.0	12.2	11.1	11.7	12.1	11.7	12.1	12.0	
4 years of high school or more	8 942	15 704	23 055	18 843	12 356	81 740	16 298	13 999	13 807	
4 years of college or more	68.6	72.3	68.9	63.1	66.9	60.9	79.1	65.6	83.8	
4 years of college or more	4.7	3.9	5.1	2.7	3.5	7.4	4.3	7.7	4.8	
<b>VOCATIONAL TRAINING OF PERSONS 16 TO 64 YEARS OLD</b>										
<b>Male, with less than 15 years of school</b>										
Percent with vocational training	18 133	34 005	42 728	45 093	30 264	173 779	18 062	29 111	16 657	
Female, with less than 15 years of school	27.2	26.1	30.4	23.2	29.6	29.4	24.8	29.8	25.8	
Percent with vocational training	20 713	40 764	49 848	50 457	32 050	207 120	20 960	36 361	20 300	
Percent with vocational training	19.9	19.2	23.0	19.3	24.4	22.8	17.0	25.2	16.2	

Table 84. Education, Fertility, and Family Composition, for Areas and Places: 1970

[Data based on sample, see text. For minimum base for derived figures (percent, median, etc.) and meaning of symbols, see text]

**Standard Metropolitan Statistical Areas  
Places of 50,000 or More  
(or Central Cities)  
Urban Balance  
Urbanized Areas  
Places of 50,000 or More**

	Chicago-Northwestern Indiana SCA			Standard metropolitan statistical areas								
	Total	Illinois portion	Indiana portion	Anderson			Cincinnati					
				Total	Anderson	Urban balance	Indiana portion			Kentucky portion		
							Total	Urban part	Total	Covington	Urban balance	
<b>YEARS OF SCHOOL COMPLETED FOR SELECTED AGE GROUPS</b>												
<b>Male, 20 to 49 years old</b>												
No high school	1 396 043	1 282 086	113 957	26 474	12 873	4 616	241 795	5 002	2 126	42 203	8 160	25 406
High school, 1 to 3 years	178 691	162 035	16 656	4 141	1 999	591	40 182	962	386	9 742	2 486	4 667
High school, 4 years	258 033	235 366	22 667	5 934	2 375	999	49 243	1 029	367	8 598	2 007	4 743
College, 1 year or more	472 582	424 662	47 920	11 380	5 335	2 066	76 605	2 263	954	14 106	2 472	8 729
	486 737	460 023	26 714	5 360	3 164	960	75 765	748	419	9 757	1 195	7 267
<b>Female, 15 to 44 years old</b>												
No high school	1 592 457	1 458 178	134 279	28 395	14 907	5 342	288 069	5 698	2 470	50 930	10 106	30 470
High school, 1 to 3 years	165 932	150 811	15 121	3 158	1 766	542	36 629	724	345	7 869	2 164	4 029
High school, 4 years	448 325	405 288	43 037	9 035	4 501	1 830	89 518	2 143	861	16 526	3 730	9 167
College, 1 year or more	618 646	561 819	56 827	12 062	6 123	2 285	110 528	2 379	1 020	20 539	3 536	12 791
	359 554	340 260	19 294	4 140	2 517	685	51 394	452	244	5 996	3 676	4 483
<b>FERTILITY</b>												
<b>Women, 15 to 24 years old</b>												
Ever married	640 824	583 942	56 882	11 772	6 587	2 210	120 432	2 291	1 036	21 593	4 613	12 949
Percent ever married	211 477	191 342	20 135	5 559	3 229	1 046	44 280	892	422	8 727	2 050	5 119
Number of own children under 5 years	33.0	32.8	35.4	47.2	49.0	47.3	36.8	38.9	40.7	40.4	44.4	39.5
Per 1,000 women	161 574	144 531	17 043	4 781	2 656	930	35 520	743	325	7 889	2 165	4 415
Per 1,000 women ever married	252	248	300	406	403	421	295	324	314	365	463	341
Per 1,000 women ever born	764	755	846	860	823	889	802	833	770	904	1 056	862
Per 1,000 women ever married	210 008	188 477	21 531	5 839	3 243	1 097	45 344	962	397	9 746	2 723	5 330
Per 1,000 women ever born	328	323	379	496	492	496	377	420	383	451	590	441
Per 1,000 women ever married	993	985	1 069	1 050	1 004	1 049	1 024	1 078	941	1 117	1 328	1 041
<b>Women, 25 to 34 years old</b>												
Ever married	500 415	460 850	39 565	8 657	4 456	1 630	86 802	1 712	721	15 176	2 827	9 227
Percent ever married	439 571	403 088	36 483	8 204	4 126	1 561	78 169	1 644	679	13 850	2 523	8 382
Number of own children under 5 years	87.8	87.5	92.2	94.8	92.6	95.8	90.1	96.0	94.2	91.3	89.2	90.8
Per 1,000 women	341 204	313 652	27 552	5 687	2 819	1 192	59 880	1 234	466	11 275	1 861	7 178
Per 1,000 women ever married	682	681	696	657	633	731	690	721	646	743	658	778
Per 1,000 women ever born	776	778	755	693	683	764	766	751	686	814	738	856
Per 1,000 women ever married	1 021 702	928 516	93 186	20 508	10 392	3 977	189 327	4 281	1 605	34 693	6 694	20 456
Per 1,000 women ever born	2 042	2 015	2 355	2 369	2 332	2 440	2 181	2 501	2 228	2 286	2 368	2 217
Per 1,000 women ever married	2 324	2 304	2 554	2 500	2 519	2 519	2 422	2 604	2 364	2 505	2 548	2 440
<b>Women, 35 to 44 years old</b>												
Ever married	459 066	420 641	38 425	8 009	3 880	1 520	82 184	1 739	735	14 330	2 716	8 364
Percent ever married	428 369	391 473	36 896	7 796	3 790	1 469	77 148	1 708	716	13 375	2 459	7 746
Number of own children under 5 years	93.3	93.1	96.0	97.3	97.7	96.6	93.9	98.2	97.4	93.3	90.5	93.0
Per 1,000 women	100 406	91 979	8 427	1 306	694	221	17 746	438	191	3 130	694	1 799
Per 1,000 women ever married	219	219	219	163	179	145	216	252	260	218	188	215
Per 1,000 women ever born	234	235	228	168	183	150	230	256	267	234	208	231
Per 1,000 women ever married	1 325 639	1 200 370	125 629	23 338	11 237	4 543	250 814	5 842	2 201	45 836	8 666	25 727
Per 1,000 women ever born	2 888	2 854	3 260	2 914	2 896	2 896	3 052	3 359	2 995	3 199	3 191	3 076
Replacement index	140	138	157	141	140	144	147	162	145	155	154	149
Per 1,000 women ever married	3 095	3 066	3 395	2 994	2 965	3 093	3 251	3 420	3 074	3 427	3 524	3 309
<b>FAMILY COMPOSITION</b>												
<b>Families</b>												
With own children under 3 years	1 889 875	1 733 707	156 168	36 392	18 702	7 016	344 607	7 555	3 341	63 031	13 001	37 646
With own children under 6 years	303 981	278 256	25 725	5 924	3 077	1 198	56 749	1 155	487	10 852	2 189	6 474
With own children under 12 years	509 106	464 865	44 241	10 001	5 145	1 943	96 596	2 164	894	18 084	3 455	10 873
With own children under 18 years	823 573	750 211	73 362	15 936	7 883	3 149	154 502	3 488	1 353	28 337	5 334	16 971
With sons/daughters under 25 years	1 060 486	966 327	94 159	20 600	10 514	4 018	196 781	4 320	1 771	36 027	6 836	21 505
With sons/daughters 13 to 19 years	1 185 099	1 081 500	103 599	22 377	11 086	4 437	216 484	4 656	1 930	39 449	7 613	23 576
With sons/daughters 18 to 24 years	543 797	493 758	50 039	10 018	4 778	1 992	101 136	2 220	910	18 680	3 569	11 001
	296 710	271 117	25 593	4 196	2 048	952	51 262	953	396	9 421	1 874	5 578
<b>Subfamilies</b>												
Number of own children under 18 years	44 228	40 130	4 098	674	349	152	7 762	186	84	1 523	365	847
	47 844	43 095	4 749	794	420	140	8 848	246	126	1 724	412	961
<b>Husband-wife subfamilies</b>												
Number of own children under 18 years	20 709	18 874	1 835	270	161	53	3 044	73	23	675	147	351
	12 293	10 920	1 373	209	149	8	2 039	42	14	516	99	267
<b>Subfamilies with female head</b>												
Number of own children under 18 years	21 677	19 578	2 099	371	178	84	4 372	113	61	773	193	454
	32 810	29 650	3 160	522	261	95	6 265	204	112	1 097	276	636
<b>Married couples</b>												
Percent in subfamilies	1 618 952	1 481 193	137 759	32 911	16 533	6 360	298 999	6 720	2 886	54 945	10 231	33 231
With own children under 6 years	1.3	1.3	1.3	1.0	0.8	0.8	1.0	1.0	0.8	1.2	1.4	1.1
With own children under 18 years	459 509	418 413	41 096	9 357	4 701	1 823	88 793	2 019	817	17 052	3 005	10 381
With husband under 45 years	923 402	839 304	84 098	18 682	8 947	3 648	173 960	3 905	1 561	32 579	5 570	19 766
	812 330	741 270	71 060	17 448	8 750	3 355	154 768	3 251	1 382	28 304	4 988	17 190
<b>Persons, under 18 years old</b>												
Living with both parents	2 656 085	2 413 246	242 839	48 538	24 038	9 472	498 493	10 878	4 270	92 131	17 690	54 323
Percent of total	2 185 390	1 980 039	205 351	42 352	20 218	8 444	419 845	9 253	3 496	79 447	13 553	47 925
Living with one parent	82.3	82.0	84.6	87.3	84.1	89.1	84.2	85.1	81.9	86.2	76.6	88.2
Living with neither parent	391 953	362 021	29 932	4 866	3 071	822	62 216	1 300	610	9 943	3 449	5 050
	78 742	71 186	7 556	1 800	749	206	16 432	325	164	2 741	1 348	1 432
<b>Persons, 14 to 54 years old ever married</b>												
Never widowed or divorced	2 821 666	2 578 655	243 011	56 492	28 114	11 206	508 699	11 498	4 951	90 720	17 618	54 228
Known to have been:	2 324 188	2 130 576	193 612	44 163	21 200	8 495	410 661	9 380	3 650	73 006	12 215	45 063
Widowed	120 556	110 312	10 244	1 919	1 017	512	20 689	461	319	3 421	1 009	1 763
Divorced	386 588	346 163	40 425	10 671	6 082	2 230	79 146	1 696	1 021	14 678	4 562	7 598
Widowed and divorced	9 666	8 396	1 270	262	185	31	1 797	39	39	385	168	196
<b>TYPE OF GROUP QUARTERS</b>												
<b>Persons, in group quarters</b>												
Inmate of mental hospital	136 211	129 662	6 549	3 616	1 511	215	26 834	209	109	2 516	550	1 760
Inmate of home for the aged	9 382	9 356	26	25	25	-	3 002	-	-	-	-	-
Inmate of other institution	25 353	24 012	1 341	467	330	137	7 194	186	109	1 215	303	819
In rooming house	17 887	17 280	607	1 876	49	-	4 201	-	-	303	72	200
In military barracks	10 825	10 504	321	1 308	32	78	554	18	-	73	24	49
In college dormitory	24 562	24 321	241	-	-	-	-	-	-	-	-	-
Other	24 021	21 099	2 922	931	931	-	7 191	-	-	188	-	153
	24 181	23 090	1 091	179	144	-	4 692	5	-	737	151	539
<b>DISABILITY OF PERSONS 16 TO 64 YEARS<sup>1</sup></b>												
Total	4 049 821	3 720 707	329 114	71 976	36 978	14 100	699 376	15 362	6 853	127 057	26 729	75 547
Disabled or handicapped	402 068	365 731	36 337	7 954	4 529	1 380	80 562	1 653	837	14 001	3 648	7 446
In labor force	203 249	184 941										

Table 84. Education, Fertility, and Family Composition, for Areas and Places: 1970—Continued

[Data based on sample, see text. For minimum base for derived figures (percent, median, etc.) and meaning of symbols, see text]

**Standard Metropolitan Statistical Areas Places of 50,000 or More (or Central Cities) Urban Balance Urbanized Areas Places of 50,000 or More**

	Standard metropolitan statistical areas—Con.											
	Cincinnati—Con.			Evansville						Fort Wayne		
	Ohio portion			Indiana portion			Kentucky portion					
	Total	Cincinnati	Urban balance	Total	Total	Evansville	Urban balance	Total	Urban part	Total	Fort Wayne	Urban balance
<b>YEARS OF SCHOOL COMPLETED FOR SELECTED AGE GROUPS</b>												
Male, 20 to 49 years old												
No high school	194 590	76 463	90 004	39 750	33 678	23 203	1 644	6 072	3 881	50 967	31 388	9 753
High school, 1 to 3 years	29 478	12 195	10 718	5 211	3 863	2 763	157	1 348	788	4 900	3 236	593
High school, 4 years	39 616	16 372	16 418	6 312	5 489	3 937	204	1 123	773	8 359	5 448	1 316
College, 1 year or more	60 236	20 926	29 664	17 748	14 761	9 856	680	2 417	1 515	20 281	11 916	3 816
	65 260	26 970	33 204	10 749	9 565	6 647	603	1 184	805	17 427	10 788	4 028
Female, 15 to 44 years old												
No high school	231 441	94 327	105 827	47 326	40 053	28 193	1 921	7 273	4 717	59 373	36 990	11 031
High school, 1 to 3 years	28 036	12 175	10 712	4 002	3 010	2 183	112	992	616	5 033	3 463	689
High school, 4 years	70 849	29 295	30 594	14 622	12 096	8 774	456	1 644	1 000	15 591	9 958	2 440
College, 1 year or more	87 610	31 869	43 875	20 621	17 771	12 036	1 000	2 850	1 798	26 404	15 754	5 273
	44 946	20 988	20 646	8 081	7 176	5 200	353	905	659	12 345	7 815	2 649
<b>FERTILITY</b>												
Women, 15 to 24 years old												
Ever married	96 548	44 645	40 270	20 187	17 160	12 761	699	3 027	2 004	25 949	17 476	3 926
Percent ever married	34 661	17 173	12 994	7 814	6 399	4 781	270	1 415	988	9 713	6 697	1 426
Number of own children under 5 years	35.9	38.5	32.3	38.7	37.3	37.5	38.6	46.7	49.3	37.4	38.3	36.3
Per 1,000 women	26 888	12 675	10 389	6 011	4 794	3 525	206	1 217	804	7 769	5 401	963
Per 1,000 women ever married	278	284	258	298	279	276	295	402	401	299	309	245
Number of children ever born	776	738	800	769	749	737	763	860	814	800	806	675
Per 1,000 women	34 636	17 170	12 602	7 421	5 869	4 333	251	1 552	1 024	9 436	6 635	1 188
Per 1,000 women ever married	359	385	313	368	342	340	359	513	511	364	380	303
	999	1 000	970	950	917	906	930	1 097	1 036	971	991	833
Women, 25 to 34 years old												
Ever married	69 914	26 945	32 842	13 524	11 355	7 679	611	2 169	1 418	17 958	10 560	3 915
Percent ever married	62 675	22 208	30 722	12 630	10 610	7 135	594	2 020	1 310	16 334	9 284	3 771
Number of own children under 5 years	89.6	82.4	93.5	93.4	92.9	97.2	97.2	93.1	92.4	91.0	87.9	96.3
Per 1,000 women	47 371	15 443	25 183	8 510	7 251	4 841	426	1 259	863	12 783	6 954	3 046
Per 1,000 women ever married	678	573	767	629	639	630	697	580	609	712	759	778
Number of children ever born	756	695	820	674	683	678	717	623	659	783	749	808
Per 1,000 women	150 353	52 324	73 555	29 577	24 663	16 320	1 511	4 914	3 177	39 202	22 239	8 705
Per 1,000 women ever married	2 151	1 942	2 240	2 172	2 125	2 125	2 473	2 266	2 240	2 182	2 106	2 223
	2 399	2 356	2 394	2 342	2 325	2 287	2 544	2 433	2 425	2 400	2 395	2 308
Women, 35 to 44 years old												
Ever married	66 115	23 411	33 040	13 861	11 725	7 891	611	2 136	1 323	16 236	9 679	3 217
Percent ever married	62 065	20 832	31 832	13 326	11 274	7 495	611	2 052	1 261	15 398	8 967	3 157
Number of own children under 5 years	93.9	89.0	96.3	96.1	96.2	95.0	100.0	96.1	95.3	94.8	92.6	98.1
Per 1,000 women	14 178	4 950	7 308	2 421	2 004	1 310	130	417	220	3 355	1 899	680
Per 1,000 women ever married	214	211	221	175	171	166	166	195	166	207	196	211
Number of children ever born	228	238	230	182	178	175	213	203	174	218	212	215
Per 1,000 women	199 136	68 141	99 479	41 495	34 898	22 986	1 741	6 597	3 754	51 957	30 551	9 631
Replacement index	3 012	2 911	3 011	2 994	2 976	2 913	2 849	3 088	2 857	3 200	3 156	2 994
Per 1,000 women ever married	146	141	145	145	144	141	138	149	137	155	152	145
	3 209	3 271	3 125	3 114	3 095	3 067	2 849	3 215	2 977	3 374	3 407	3 051
<b>FAMILY COMPOSITION</b>												
Families												
With own children under 3 years	274 021	109 383	127 301	61 192	51 574	36 321	2 505	9 618	6 194	69 613	44 008	12 106
With own children under 6 years	44 742	17 547	21 380	8 670	7 161	5 015	335	1 509	1 002	12 430	7 589	2 348
With own children under 12 years	76 348	28 271	37 341	14 945	12 463	8 542	642	2 482	1 646	20 431	12 185	4 197
With own children under 18 years	122 677	42 677	61 549	25 185	21 084	14 125	1 012	4 101	2 663	32 697	19 202	6 254
With sons/daughters under 25 years	156 434	54 193	78 471	32 995	27 695	18 675	1 419	5 300	3 393	41 188	24 321	8 284
With sons/daughters 13 to 19 years	172 379	60 699	85 890	36 396	30 640	20 745	1 566	5 756	3 658	44 891	26 713	8 816
With sons/daughters 18 to 24 years	80 236	26 712	40 722	17 485	14 808	10 008	745	2 677	1 654	20 237	11 956	3 760
	40 888	15 349	19 770	8 258	7 040	4 901	361	1 218	702	9 947	6 105	1 608
Subfamilies												
Number of own children under 18 years	6 053	2 929	2 082	1 416	1 135	883	99	281	181	1 021	782	91
Husband-wife subfamilies	6 878	3 387	2 364	1 806	1 472	1 199	41	334	213	1 184	890	81
Number of own children under 18 years	2 296	835	925	583	456	299	37	127	72	328	241	21
Subfamilies with female head	1 481	465	587	481	395	286	11	86	31	298	184	5
Number of own children under 18 years	3 486	1 958	1 071	736	609	535	12	127	86	629	529	57
Married couples	4 964	2 738	1 610	1 150	971	834	30	179	113	817	679	63
Persons, under 18 years old												
Living with both parents	237 334	86 624	115 723	53 471	45 280	31 036	2 251	8 191	5 139	62 193	38 059	11 422
Percent in subfamilies	1.0	1.0	0.8	1.1	1.0	1.0	1.6	1.6	1.4	0.5	0.6	0.2
With own children under 6 years	69 722	23 300	35 867	13 824	11 602	7 787	603	2 222	1 411	18 952	10 909	4 072
With own children under 18 years	137 476	42 175	72 769	29 393	24 753	16 205	1 305	4 640	2 865	37 063	20 994	7 861
With husband under 45 years	123 213	42 077	61 868	25 971	21 861	14 599	1 125	4 110	2 648	33 649	19 335	7 348
Persons, 14 to 54 years old ever married												
Never widowed or divorced	395 484	141 154	193 402	78 973	66 131	44 211	3 319	12 842	7 897	103 532	61 300	20 228
Known to have been:	331 145	101 612	174 690	66 529	56 125	36 015	3 004	10 404	6 166	90 000	50 394	19 061
Widowed	83.7	72.0	90.3	84.2	84.9	81.5	90.5	81.0	78.1	86.9	82.2	94.2
Divorced	50 973	32 493	14 321	9 847	7 987	6 675	243	1 860	1 364	10 892	8 804	1 001
Widowed and divorced	13 366	7 049	4 391	2 597	2 019	1 521	72	578	367	2 640	2 102	166
Persons, 14 to 54 years old ever married												
Never widowed or divorced	406 481	150 183	195 642	87 851	73 787	51 250	3 321	14 064	8 916	105 603	64 072	20 820
Known to have been:	328 275	113 086	164 663	69 659	58 614	39 311	2 792	11 045	6 833	85 387	49 946	17 567
Widowed	16 807	8 766	5 811	3 925	3 230	2 416	130	695	517	4 007	2 724	544
Divorced	62 772	29 261	25 496	14 691	12 284	9 756	399	2 407	1 638	16 727	11 810	2 737
Widowed and divorced	1 373	930	328	424	341	233	—	89	72	518	410	28
<b>TYPE OF GROUP QUARTERS</b>												
Persons, in group quarters												
Inmate of mental hospital	24 109	17 207	4 598	4 823	4 584	4 091	95	239	187	6 926	5 875	200
Inmate of home for the aged	3 002	2 972	22	1 125	1 125	1 125	—	—	—	6	—	—
Inmate of other institution	5 793	3 413	1 716	1 461	1 323	984	47	158	106	1 127	468	191
In rooming house	3 898	1 745	629	264	220	215	5	44	44	2 977	2 775	—
In military barracks	463	297	108	196	196	126	—	—	—	310	295	—
In college dormitory	7 003	6 436	567	1 271	1 271	1 254	—	—	—	1 232	1 179	—
Other	3 950	2 344	1 556	486	449	387	43	37	37	1 274	1 152	9
<b>DISABILITY OF PERSONS 16 TO 64 YEARS<sup>1</sup></b>												
Total	556 957	225 057	255 316	119 206	100 521	71 222	4 434	18 685	11 836	140 116	88 577	24 610
Disabled or handicapped	64 908	31 669	24 372	11 843	10 183	7 774	366	1 680	954	13 131	9 032	1 954
In labor force	31 376	13 959	13 301	5 793	5 068	3 721	94	725	384	7 791	5 418	1 189
Not in labor force	33 532	17 710	11 071	6 050	5 115	4 053	272	955	560	5 340	3 614	785
Cannot work	24 022	13 040	7 417	4 569	3 759	2 826	—	810	484	3 172	2 260	

Table 84. Education, Fertility, and Family Composition, for Areas and Places: 1970—Continued

[Data based on sample, see text. For minimum base for derived figures (percent, median, etc.) and meaning of symbols, see text]

**Standard Metropolitan Statistical Areas Places of 50,000 or More (or Central Cities) Urban Balance Urbanized Areas Places of 50,000 or More**

	Standard metropolitan statistical areas—Con.											
	Gary—Hammond—East Chicago					Indianapolis			Lafayette—West Lafayette			
	Total	East Chicago	Gary	Hammond	Urban balance	Total	Indianapolis (urban part)	Urban balance	Total	Lafayette	West Lafayette	Urban balance
<b>YEARS OF SCHOOL COMPLETED FOR SELECTED AGE GROUPS</b>												
Male, 20 to 49 years old	113 957	8 227	29 275	19 536	45 680	202 251	133 841	32 758	24 980	8 395	6 208	4 227
No high school	16 656	2 087	5 417	2 655	5 165	26 698	17 876	3 872	1 445	843	65	52
High school, 1 to 3 years	22 667	1 824	6 837	4 435	7 531	40 002	27 926	5 430	2 343	1 321	102	76
High school, 4 years	47 920	3 024	11 523	8 339	19 735	75 914	45 190	13 567	6 733	3 621	327	449
College, 1 year or more	26 714	1 292	5 498	4 107	13 249	59 637	42 849	9 889	14 459	2 610	5 714	3 650
Female, 15 to 44 years old	134 279	9 413	37 145	22 111	52 920	235 806	158 100	37 650	26 444	9 745	5 113	5 127
No high school	15 121	1 807	5 067	2 570	4 527	24 648	16 977	3 651	1 520	908	73	46
High school, 1 to 3 years	43 037	3 254	13 019	7 480	15 294	73 713	50 573	10 866	5 049	2 636	384	204
High school, 4 years	56 827	3 363	14 109	9 668	23 937	94 981	59 618	16 505	10 189	4 364	839	2 270
College, 1 year or more	19 294	989	4 950	2 393	9 162	42 464	30 932	6 628	9 686	1 837	3 817	2 607
<b>FERTILITY</b>												
Women, 15 to 24 years old	56 882	4 201	16 335	9 892	21 633	96 746	66 282	15 681	14 355	4 355	3 089	4 204
Ever married	20 135	1 279	5 271	4 037	7 925	40 750	26 876	7 557	5 175	2 035	658	1 112
Percent ever married	35.4	30.4	32.3	40.8	36.6	42.1	40.5	48.2	36.1	46.7	21.3	26.5
Number of own children under 5 years	17 043	1 121	4 776	3 077	6 731	33 147	21 389	5 841	3 283	1 712	143	448
Per 1,000 women	300	267	292	311	311	343	323	372	229	393	46	107
Per 1,000 women ever married	846	876	906	762	849	813	796	773	634	841	217	403
Number of children ever born	21 531	1 426	6 518	3 877	8 059	42 876	28 654	7 082	4 101	2 189	216	502
Per 1,000 women	379	339	399	392	373	443	432	452	286	503	70	119
Per 1,000 women ever married	1 069	1 115	1 237	960	1 017	1 052	1 066	937	792	1 076	328	451
Women, 25 to 34 years old	39 565	2 415	10 388	6 266	16 633	73 518	48 190	11 732	6 995	3 034	1 230	673
Ever married	36 483	2 010	9 211	5 731	15 843	68 559	44 024	11 159	6 526	2 869	1 014	650
Percent ever married	92.2	83.2	88.7	91.5	95.3	93.0	91.4	95.1	93.3	94.6	82.4	96.6
Number of own children under 5 years	27 552	1 564	6 523	4 306	12 319	46 848	30 202	7 746	4 872	2 132	754	492
Per 1,000 women	696	648	628	687	741	637	627	660	696	703	613	731
Per 1,000 women ever married	755	778	708	751	778	685	686	694	747	743	744	757
Number of children ever born	93 186	5 438	24 307	14 018	39 661	164 997	106 755	25 633	13 855	6 599	1 524	874
Per 1,000 women	2 355	2 252	2 340	2 384	2 384	2 244	2 215	2 185	1 981	2 175	1 239	1 299
Per 1,000 women ever married	2 554	2 705	2 639	2 446	2 503	2 414	2 425	2 297	2 123	2 300	1 503	1 345
Women, 35 to 44 years old	38 425	2 946	10 658	6 026	14 759	66 356	44 139	10 374	5 169	2 380	794	254
Ever married	36 896	2 749	10 061	5 729	14 395	63 696	42 036	10 019	4 911	2 273	728	237
Percent ever married	96.0	93.3	94.4	95.1	97.5	96.0	95.2	96.6	95.0	95.5	91.7	93.3
Number of own children under 5 years	8 427	758	2 239	1 489	2 972	12 206	8 518	1 707	907	365	165	67
Per 1,000 women	219	257	210	247	201	184	193	165	175	153	208	264
Per 1,000 women ever married	228	276	223	260	206	192	203	170	185	161	227	283
Number of children ever born	125 269	10 433	36 080	18 319	47 141	199 012	132 268	29 876	14 780	7 093	2 033	748
Per 1,000 women	3 260	3 541	3 385	3 194	3 194	2 999	2 997	2 880	2 859	2 980	2 560	2 945
Replacement index	157	171	164	147	154	145	145	139	138	144	124	142
Per 1,000 women ever married	3 395	3 795	3 586	3 198	3 275	3 124	3 147	2 982	3 010	3 121	2 793	3 156
<b>FAMILY COMPOSITION</b>												
Families	156 168	11 399	41 831	27 793	59 770	282 059	186 498	45 239	25 759	11 760	3 725	2 240
With own children under 3 years	25 725	1 735	6 537	4 342	10 675	46 135	30 008	7 887	4 809	2 063	592	638
With own children under 6 years	44 241	2 951	11 459	7 121	18 220	78 922	51 129	13 341	7 723	3 395	990	884
With own children under 12 years	73 362	4 978	19 006	11 487	30 272	128 321	83 406	20 891	11 657	5 200	1 530	1 049
With own children under 18 years	94 159	6 353	24 568	15 244	38 278	163 710	106 135	26 917	14 461	6 571	1 932	1 174
With sons/daughters under 25 years	103 599	7 136	27 141	17 112	41 626	177 917	115 726	29 126	15 746	7 298	2 067	1 200
With sons/daughters 13 to 19 years	50 039	3 514	13 493	8 486	19 170	80 627	52 696	12 749	6 325	3 061	835	267
With sons/daughters 18 to 24 years	25 593	2 146	7 294	4 593	9 134	35 840	24 230	5 334	2 774	1 538	272	62
Subfamilies	4 098	379	1 585	658	1 188	6 383	4 675	840	303	178	11	18
Number of own children under 18 years	4 749	399	1 983	671	1 322	8 046	6 076	965	379	202	17	18
Husband-wife subfamilies	1 835	179	612	275	613	2 285	1 687	274	118	73	5	—
Number of own children under 18 years	1 373	136	477	133	425	1 797	1 349	205	78	29	5	—
Subfamilies with female head	2 099	178	914	354	547	3 694	2 706	510	155	93	—	18
Number of own children under 18 years	3 160	238	1 423	505	854	5 597	4 262	684	242	155	—	18
Married couples	137 759	9 283	34 054	24 594	55 423	248 687	160 785	40 705	23 302	10 217	3 467	2 098
Percent in subfamilies	1.3	1.9	1.8	1.1	1.1	0.9	1.0	0.7	0.5	0.7	0.1	—
With own children under 6 years	41 096	2 612	9 676	6 729	17 649	72 771	46 103	12 677	7 233	3 097	974	803
With own children under 18 years	84 098	5 293	19 826	13 745	36 006	145 021	91 575	24 421	13 155	5 809	1 802	1 060
With husband under 45 years	71 060	4 287	16 403	11 718	30 964	133 641	84 512	23 171	13 893	5 562	2 204	1 804
Persons, under 18 years old	242 839	16 849	68 201	37 761	95 112	405 795	267 627	62 208	32 430	15 143	4 310	2 141
Living with both parents	205 351	13 047	49 897	32 672	86 728	338 754	216 100	54 574	28 753	13 001	4 003	1 859
Percent of total	84.6	77.4	73.2	86.5	91.2	83.5	80.7	87.7	88.7	85.9	92.9	86.8
Living with one parent	29 932	3 173	14 681	4 015	6 617	51 234	40 623	6 020	3 031	1 788	259	223
Living with neither parent	7 556	629	3 623	1 074	1 767	15 807	10 904	1 614	646	354	48	59
Persons, 14 to 54 years old ever married	243 011	16 049	63 075	42 331	98 003	439 202	286 436	74 114	41 419	18 086	5 683	4 138
Never widowed or divorced	193 612	12 540	47 655	33 292	80 414	336 950	213 805	59 406	35 169	14 555	5 113	3 913
Known to have been:	10 244	681	3 250	1 992	3 568	17 180	11 802	2 426	1 213	649	226	57
Divorced	40 425	2 916	12 689	7 237	14 435	87 334	62 634	12 423	5 171	2 957	364	168
Widowed and divorced	1 270	88	519	190	414	2 262	1 805	141	134	75	20	—
<b>TYPE OF GROUP QUARTERS</b>												
Persons, in group quarters	6 549	449	1 050	439	3 753	20 283	14 181	2 603	12 683	489	3 291	8 230
Inmate of mental hospital	26	10	—	—	16	403	403	—	41	—	—	—
Inmate of home for the aged	1 341	16	402	37	264	5 019	2 689	1 517	886	260	—	—
Inmate of other institution	607	3	231	13	305	5 334	4 291	235	43	43	—	—
In rooming house	321	149	83	53	36	1 226	1 024	202	292	59	184	49
In military barracks	241	53	—	—	140	1 907	1 907	—	—	—	—	—
In college dormitory	2 922	—	3	70	2 782	2 561	2 067	494	11 267	6	3 080	8 181
Other	1 091	218	331	266	210	3 833	1 800	155	154	121	27	—
<b>DISABILITY OF PERSONS 16 TO 64 YEARS<sup>1</sup></b>												
Total	329 114	24 432	88 952	59 628	125 651	580 615	387 053	92 694	47 870	22 716	6 519	2 751
Disabled or handicapped	36 337	2 940	11 354	7 204	12 171	61 803	41 784	9 072	4 454	2 292	367	142
In labor force	18 308	1 438	5 359	3 728	6 309	33 879	22 550	5 106	3 022	1 475	282	63
Not in labor force	18 029	1 502	5 995	3 476	5 862	27 924	19 234	3 966	1 432	817	85	79
Cannot work	12 511	1 034	4 543	2 452	3 708	19 499	13 494	2 885	935	612	62	38
Disabled 6 months or more	11 584	969	4 286	2 284	3 354	18 345	12 647	2 784	833	510	62	38

Table 84. Education, Fertility, and Family Composition, for Areas and Places: 1970—Continued

[Data based on sample, see text. For minimum base for derived figures (percent, median, etc.) and meaning of symbols, see text]

**Standard Metropolitan  
Statistical Areas  
Places of 50,000 or More  
(or Central Cities)  
Urban Balance  
Urbanized Areas  
Places of 50,000 or More**

	Standard metropolitan statistical areas—Con.											
	Louisville					Muncie			South Bend			
	Total	Indiana portion		Kentucky portion		Total	Muncie	Urban balance	Total	South Bend	Urban balance	
		Total	Urban part	Total	Louisville							Urban balance
<b>YEARS OF SCHOOL COMPLETED FOR SELECTED AGE GROUPS</b>												
<b>Male, 20 to 49 years old</b> .....	148 623	23 775	16 285	124 848	60 088	58 090	24 625	12 904	4 297	49 562	21 243	17 880
No high school.....	26 524	4 773	3 004	21 751	11 587	8 694	3 371	1 818	632	5 337	1 947	2 032
High school, 1 to 3 years.....	30 832	4 915	3 430	25 917	14 031	10 597	4 482	2 374	848	9 322	4 012	3 332
High school, 4 years.....	50 822	9 322	6 289	41 500	18 237	21 122	9 338	4 076	1 539	19 223	7 813	6 423
College, 1 year or more.....	40 445	4 765	3 562	35 680	16 233	17 677	7 434	4 636	1 278	15 680	7 471	6 093
<b>Female, 15 to 44 years old</b> .....	176 727	28 055	19 440	148 672	73 585	67 241	30 602	17 395	4 875	57 082	25 573	19 156
No high school.....	23 049	3 870	2 544	19 179	10 666	7 328	2 807	1 693	419	5 431	2 402	1 787
High school, 1 to 3 years.....	57 160	8 981	6 215	48 179	24 853	20 652	8 371	4 234	1 551	16 620	7 292	5 485
High school, 4 years.....	67 969	12 022	8 289	55 947	25 683	27 520	11 975	6 264	1 935	25 013	10 839	8 433
College, 1 year or more.....	28 549	3 182	2 392	25 367	12 383	11 741	7 449	5 204	970	10 018	5 040	3 451
<b>FERTILITY</b>												
<b>Women, 15 to 24 years old</b> .....	73 778	11 724	8 341	62 054	33 604	25 457	15 557	10 562	1 908	25 026	11 534	8 543
Ever married.....	31 278	5 055	3 736	26 223	13 968	11 179	5 618	3 071	1 072	8 577	3 889	3 180
Percent ever married.....	42.4	43.1	44.8	42.3	41.6	43.9	36.1	30.7	56.2	34.3	33.7	37.2
Number of own children under 5 years.....	22 588	3 822	2 766	18 766	9 779	8 183	4 868	2 787	886	7 358	3 228	2 709
Per 1,000 women.....	306	326	302	302	291	321	313	265	464	294	280	317
Per 1,000 women ever married.....	722	756	740	716	700	732	616	861	826	858	830	852
Number of children ever born.....	29 553	4 885	3 456	24 668	13 318	10 253	6 016	3 321	1 125	8 996	3 983	3 249
Per 1,000 women.....	401	417	414	398	396	403	387	333	590	359	345	380
Per 1,000 women ever married.....	945	966	925	941	953	917	1 071	1 084	1 049	1 049	1 024	1 022
<b>Women, 25 to 34 years old</b> .....	53 630	8 600	5 966	45 030	20 045	22 681	7 965	3 666	1 597	15 219	6 428	5 263
Ever married.....	49 029	8 040	5 555	40 989	17 305	21 548	7 548	3 344	1 563	13 940	5 683	4 946
Percent ever married.....	91.4	93.5	93.1	91.0	86.3	95.0	94.8	91.2	97.9	91.6	88.4	94.0
Number of own children under 5 years.....	32 440	5 362	3 571	27 078	11 002	14 652	5 348	2 324	1 200	11 134	4 573	3 919
Per 1,000 women.....	605	623	599	601	549	646	671	634	751	732	711	745
Per 1,000 women ever married.....	662	667	643	661	636	680	709	695	768	799	805	792
Number of children ever born.....	116 518	19 363	13 136	97 155	42 061	50 044	18 282	8 203	3 701	33 749	13 240	11 686
Per 1,000 women.....	2 173	2 252	2 202	2 158	2 098	2 206	2 238	2 238	2 317	2 218	2 060	2 220
Per 1,000 women ever married.....	2 377	2 408	2 365	2 370	2 431	2 322	2 422	2 453	2 368	2 421	2 330	2 363
<b>Women, 35 to 44 years old</b> .....	50 009	7 863	5 207	42 146	20 282	19 292	7 166	3 225	1 378	17 055	7 705	5 404
Ever married.....	47 291	7 571	4 955	39 720	18 436	18 779	6 929	3 054	1 347	16 271	7 255	5 165
Percent ever married.....	94.6	96.3	95.2	94.2	90.9	97.3	96.7	94.7	98.0	95.4	94.2	95.6
Number of own children under 5 years.....	8 731	1 306	837	7 425	3 329	3 692	1 011	474	211	3 327	1 445	1 039
Per 1,000 women.....	175	166	161	176	164	191	141	147	154	188	188	192
Per 1,000 women ever married.....	185	173	169	187	181	197	146	155	157	204	199	201
Number of children ever born.....	149 144	24 206	15 396	124 938	59 817	57 276	20 002	9 071	3 838	52 256	23 764	16 125
Per 1,000 women.....	2 982	3 078	2 957	2 964	2 949	2 929	2 791	2 813	2 793	3 064	3 084	2 984
Replacement index.....	1.44	1.49	1.43	1.43	1.42	1.43	1.35	1.36	1.35	1.48	1.49	1.44
Per 1,000 women ever married.....	3 154	3 197	3 107	3 145	3 245	3 050	2 887	2 970	2 849	3 212	3 276	3 122
<b>FAMILY COMPOSITION</b>												
<b>Families</b> .....	211 198	34 183	23 836	177 015	91 644	76 149	32 304	16 271	5 696	70 912	32 149	22 880
With own children under 3 years.....	33 032	5 350	3 738	27 682	12 779	13 539	5 559	2 849	1 078	11 054	4 690	3 831
With own children under 6 years.....	56 063	9 183	6 240	46 880	21 064	23 487	9 101	4 367	1 861	17 875	7 484	6 215
With own children under 12 years.....	93 344	15 104	10 195	78 240	34 529	39 465	14 082	6 472	2 874	29 193	12 299	9 894
With own children under 18 years.....	119 317	19 518	13 258	99 799	44 938	49 220	18 055	8 299	3 592	39 013	16 653	13 095
With sons/daughters under 25 years.....	131 224	21 503	14 676	109 721	50 460	53 123	19 806	9 282	3 834	43 661	18 979	14 459
With sons/daughters 13 to 19 years.....	60 670	9 966	6 814	50 704	24 085	23 437	8 528	3 790	1 563	21 384	9 571	6 700
With sons/daughters 18 to 24 years.....	29 125	4 637	3 177	24 488	12 648	10 160	3 967	2 068	625	11 102	5 272	3 263
<b>Subfamilies</b> .....	5 824	828	591	4 996	3 217	1 576	631	309	90	1 243	679	354
Number of own children under 18 years.....	6 564	968	710	5 596	3 942	1 432	844	626	106	1 422	769	414
<b>Husband-wife subfamilies</b> .....	2 356	348	220	2 008	1 153	756	208	132	33	545	281	179
Number of own children under 18 years.....	1 466	209	106	1 257	879	284	179	140	20	367	171	143
<b>Subfamilies with female head</b> .....	3 206	428	335	2 778	1 934	745	390	256	52	672	383	169
Number of own children under 18 years.....	4 713	661	527	4 052	2 888	1 041	618	447	81	1 014	573	265
<b>Married couples</b> .....	183 362	30 573	20 836	152 789	73 978	70 350	29 086	14 022	5 272	63 835	28 214	20 823
Percent in subfamilies.....	1.3	1.1	1.1	1.3	1.6	1.1	0.7	0.9	0.6	0.9	1.0	0.9
With own children under 6 years.....	51 454	8 654	5 723	42 800	17 994	22 570	8 536	3 948	1 775	16 730	6 859	5 841
With own children under 18 years.....	105 151	17 777	11 735	87 374	36 441	45 623	16 270	7 079	3 115	35 369	14 657	11 937
With husband under 45 years.....	97 725	16 377	11 136	81 348	34 639	42 332	15 976	7 270	3 258	30 378	12 712	10 630
<b>Persons, under 18 years old</b> .....	295 562	47 782	31 671	247 780	115 589	118 341	42 816	19 833	8 266	95 805	42 012	31 067
Living with both parents.....	243 118	41 333	26 528	201 785	83 658	105 726	36 406	15 504	7 420	83 324	34 888	27 593
Percent of total.....	82.3	86.5	83.8	81.4	72.4	89.3	85.0	78.2	89.8	87.0	83.0	88.8
Living with one parent.....	41 447	5 077	4 225	36 370	25 791	9 598	4 882	3 409	739	9 999	5 836	2 751
Living with neither parent.....	10 997	1 372	918	9 625	6 140	3 017	1 528	920	107	2 482	1 288	723
<b>Persons, 14 to 54 years old ever married</b> .....	325 862	52 215	35 892	273 647	130 825	127 861	50 639	24 569	9 748	102 236	45 128	34 486
Never widowed or divorced.....	257 163	41 695	28 113	215 468	97 756	105 056	38 302	17 936	7 466	82 899	35 790	28 037
Known to have been: Widowed.....	13 076	1 813	1 459	11 263	6 684	4 023	1 941	1 085	265	4 522	2 516	1 216
Divorced.....	56 780	8 944	6 503	47 836	26 920	19 129	10 747	5 792	2 047	15 202	7 048	5 339
Widowed and divorced.....	1 157	237	183	920	535	347	351	244	30	387	226	106
<b>TYPE OF GROUP QUARTERS</b>												
<b>Persons, in group quarters</b> .....	12 444	1 038	783	11 406	8 030	2 136	8 258	7 808	—	8 934	1 530	6 794
Inmate of mental hospital.....	1 175	31	31	1 144	323	24	—	—	—	41	12	—
Inmate of home for the aged.....	3 376	462	403	2 914	2 195	442	448	177	—	1 042	495	315
Inmate of other institution.....	2 002	144	87	1 858	1 507	275	267	153	—	245	133	112
In rooming house.....	983	74	5	909	776	133	346	346	—	361	237	87
In military barracks.....	—	—	—	—	—	—	—	—	—	—	—	—
In college dormitory.....	1 745	—	—	1 745	1 527	218	6 992	6 992	—	6 013	158	5 855
Other.....	3 163	327	257	2 836	1 702	1 044	205	140	—	1 232	495	425
<b>DISABILITY OF PERSONS 16 TO 64 YEARS<sup>1</sup></b>												
<b>Total</b> .....	434 259	69 697	48 687	364 562	189 822	155 913	62 789	31 465	11 486	141 847	64 685	45 847
Disabled or handicapped.....	48 541	7 319	4 888	41 222	25 973	13 468	7 104	3 828	1 165	14 273	6 522	4 400
In labor force.....</												

Table 84. Education, Fertility, and Family Composition, for Areas and Places: 1970—Continued

[Data based on sample, see text. For minimum base for derived figures (percent, median, etc.) and meaning of symbols, see text.]

Standard Metropolitan Statistical Areas Places of 50,000 or More (or Central Cities) Urban Balance Urbanized Areas Places of 50,000 or More	SMSA's—Con.				Urbanized areas						
	Terre Haute			Anderson	Chicago-Northwestern Indiana			Evansville	Fort Wayne	Indianapolis	Lafayette—West Lafayette
	Total	Terre Haute	Urban balance		Total	Illinois portion	Indiana portion				
<b>YEARS OF SCHOOL COMPLETED FOR SELECTED AGE GROUPS</b>											
<b>Male, 20 to 49 years old</b>											
No high school	3 578	12 167	4 767	14 773	1 228 844	1 133 933	94 911	23 878	41 141	149 460	18 830
High school, 1 to 3 years	3 182	890	511	2 140	158 432	143 731	14 701	2 799	3 829	18 921	960
High school, 4 years	5 454	1 756	971	2 685	226 365	206 738	19 627	4 011	6 764	30 221	1 499
College, 1 year or more	12 583	4 062	1 964	6 202	407 422	367 681	39 741	10 082	15 732	51 429	4 397
College, 2 years or more	9 359	5 459	1 321	3 746	436 625	415 783	20 842	6 986	14 816	48 889	11 974
<b>Female, 15 to 44 years old</b>											
No high school	35 100	15 050	5 433	17 021	1 407 546	1 295 417	112 129	29 057	48 041	175 915	19 985
High school, 1 to 3 years	2 463	907	442	1 954	149 515	136 171	13 344	2 216	4 152	18 149	1 027
High school, 4 years	9 759	3 640	1 784	5 095	394 499	357 646	36 853	8 945	12 398	55 023	3 224
College, 1 year or more	15 052	5 822	2 440	7 102	539 063	491 864	47 199	12 467	21 027	67 799	7 473
College, 2 years or more	7 826	4 681	1 767	2 870	324 469	309 736	14 733	5 429	10 464	34 944	8 261
<b>FERTILITY</b>											
<b>Women, 15 to 24 years old</b>											
Ever married	17 162	8 663	2 374	7 361	566 838	519 557	47 281	13 019	21 402	73 593	11 648
Percent ever married	6 043	2 629	1 001	3 520	184 120	167 071	17 049	4 861	8 123	30 551	3 805
Number of own children under 5 years	35.2	30.3	42.2	47.8	32.5	32.2	36.1	37.3	38.0	41.5	32.7
Per 1,000 women	4 741	1 926	864	2 901	139 430	124 785	14 645	3 578	6 364	23 935	2 303
Per 1,000 women ever married	276	222	266	394	246	240	310	275	297	325	198
Number of children ever born	785	733	863	824	757	747	859	736	783	783	605
Per 1,000 women	5 762	2 286	1 026	3 528	182 233	163 683	18 550	4 398	7 823	31 658	2 907
Per 1,000 women ever married	336	264	432	479	321	315	392	338	366	430	250
Per 1,000 women ever married	953	870	1 025	1 002	990	980	1 088	905	963	1 036	764
<b>Women, 25 to 34 years old</b>											
Ever married	9 238	3 051	1 670	5 143	441 952	408 868	33 084	7 952	14 475	53 848	4 937
Percent ever married	8 510	2 686	1 583	4 798	384 902	354 535	30 367	7 403	13 055	49 399	4 533
Number of own children under 5 years	92.1	88.0	94.8	93.3	87.1	86.7	91.8	91.8	90.2	91.7	91.8
Per 1,000 women	5 822	1 898	1 011	3 323	296 985	274 120	22 865	5 043	10 002	33 952	3 378
Per 1,000 women ever married	630	622	605	646	672	670	691	634	691	631	684
Number of children ever born	684	707	639	693	772	773	753	681	766	687	745
Per 1,000 women	20 513	6 328	3 838	11 995	885 070	807 640	77 430	16 931	30 944	118 226	8 997
Per 1,000 women ever married	2 221	2 074	2 298	2 332	2 003	1 975	2 340	2 129	2 138	2 196	1 822
Per 1,000 women ever married	2 410	2 356	2 425	2 500	2 299	2 278	2 550	2 287	2 370	2 393	1 985
<b>Women, 35 to 44 years old</b>											
Ever married	8 897	3 416	1 438	4 537	405 817	373 518	32 299	8 224	12 896	49 044	3 428
Percent ever married	8 461	3 211	1 361	4 443	376 952	346 000	30 952	7 828	12 124	46 743	3 238
Number of own children under 5 years	95.1	94.0	94.6	97.9	92.9	92.6	95.8	95.2	94.0	95.3	94.5
Per 1,000 women	1 349	473	219	775	88 746	81 679	7 067	1 380	2 579	9 425	597
Per 1,000 women ever married	152	138	152	171	219	219	219	168	200	192	174
Number of children ever born	159	147	161	174	235	236	228	176	213	202	184
Per 1,000 women	26 152	10 330	3 819	12 989	1 156 074	1 050 504	105 570	23 896	40 182	145 773	9 874
Per 1,000 women ever married	2 939	2 656	2 819	2 863	2 849	2 812	3 269	2 906	3 116	2 972	2 880
Replacement index	142	146	128	138	138	136	158	140	151	144	139
Per 1,000 women ever married	3 091	3 217	2 806	2 923	3 067	3 036	3 411	3 053	3 314	3 119	3 049
<b>FAMILY COMPOSITION</b>											
<b>Families</b>											
With own children under 3 years	44 932	16 912	7 767	21 414	1 668 081	1 537 107	130 974	37 289	56 114	207 279	17 725
With own children under 6 years	5 976	2 228	1 050	3 498	265 648	243 948	21 700	5 153	9 937	33 739	3 293
With own children under 12 years	10 106	3 732	1 755	5 903	443 543	406 474	37 069	8 827	16 382	57 410	5 269
With own children under 18 years	16 813	6 060	2 907	9 096	717 053	655 815	61 238	14 590	25 956	93 189	7 779
With sons/daughters under 25 years	22 203	8 048	3 753	11 767	925 954	847 296	78 658	19 332	32 605	118 675	9 677
With sons/daughters 13 to 19 years	24 810	9 064	4 189	12 859	1 038 158	951 424	86 734	21 441	35 529	129 267	10 565
With sons/daughters 18 to 24 years	12 062	4 370	1 880	5 585	475 639	433 918	41 721	10 374	15 716	58 463	4 163
Subfamilies	6 160	2 378	952	2 402	264 628	242 757	21 871	5 053	7 713	26 567	1 872
Number of own children under 18 years	947	409	180	371	40 400	36 779	3 621	894	883	4 986	207
Husband-wife subfamilies	1 137	562	178	434	43 261	39 077	4 184	1 205	971	6 398	237
Number of own children under 18 years	390	162	72	169	18 862	17 299	1 563	304	262	1 802	78
Subfamilies with female head	346	178	35	149	10 791	9 702	1 089	286	189	1 421	34
Number of own children under 18 years	471	213	80	186	19 912	17 992	1 920	541	586	2 893	111
Married couples	640	314	97	269	30 100	27 189	2 911	840	742	4 493	173
Percent in subfamilies	39 804	14 388	6 857	19 031	1 415 963	1 301 557	114 406	31 961	49 481	179 685	15 782
With own children under 6 years	1.0	1.1	1.1	0.9	1.3	1.3	1.4	1.0	0.5	1.0	0.5
With own children under 18 years	9 520	3 414	1 667	5 431	396 402	362 291	34 111	8 066	14 981	52 092	4 874
With husband under 45 years	20 026	6 963	3 415	10 434	797 991	728 478	69 513	16 829	28 855	103 025	8 671
Persons, under 18 years old	17 897	6 401	3 089	10 111	702 989	644 501	58 488	15 103	26 683	95 636	9 570
Living with both parents	52 658	19 481	8 639	27 790	2 314 614	2 110 975	203 639	45 710	81 528	295 715	21 594
Percent of total	44 741	15 630	7 374	23 684	1 877 658	1 708 184	169 474	37 449	69 455	241 179	18 863
Living with one parent	44 741	80.2	85.4	85.2	81.1	80.9	83.2	81.9	85.2	81.6	87.4
Living with neither parent	5 986	3 072	926	3 295	366 670	339 331	27 339	6 731	9 805	43 134	2 270
Never widowed or divorced	1 931	779	339	811	70 286	63 460	6 826	1 530	2 268	11 402	461
Known to have been:											
Widowed	62 705	23 247	11 314	32 385	2 478 627	2 274 392	204 235	52 618	84 892	321 414	27 907
Divorced	49 790	18 039	8 765	24 537	2 038 564	1 876 621	161 943	40 413	67 513	241 808	23 581
Widowed and divorced	2 403	1 145	531	1 172	108 954	99 888	9 066	2 474	3 270	12 945	932
Divorced and divorced	10 738	4 147	2 134	6 861	339 903	305 485	34 418	9 964	14 547	68 534	3 489
Widowed and divorced	226	84	116	185	8 794	7 602	1 192	233	438	1 873	95
<b>TYPE OF GROUP QUARTERS</b>											
<b>Persons, in group quarters</b>											
Inmate of mental hospital	9 648	6 502	727	1 511	112 840	110 513	2 327	4 091	6 075	14 843	12 010
Inmate of home for the aged	—	—	—	25	6 016	6 000	16	1 125	6	403	—
Inmate of other institution	710	437	155	330	21 414	20 941	473	984	659	3 181	260
In rooming house	1 526	57	—	49	11 129	10 813	316	215	2 775	4 323	43
In military barracks	235	162	—	32	10 103	9 813	290	126	295	1 066	292
In college dormitory	8	—	—	—	24 498	24 305	193	—	—	1 907	—
Other	6 567	5 600	546	931	18 986	18 913	73	1 254	1 179	2 067	11 267
Other	602	246	26	144	20 694	19 728	966	387	1 161	1 896	148
<b>DISABILITY OF PERSONS 16 TO 64 YEARS<sup>1</sup></b>											
Total	83 563	31 618	14 722	42 289	3 595 744	3 318 122	277 622	72 954	113 187	429 318	31 986
Disabled or handicapped	10 333	3 920	1 928	4 909	361 576	330 020	31 556	7 886	11 006	45 500	2 801
In labor force	4 980	2 140	855	2 329	181 003	165 365	15 638	3 743	6 607	25 008	1 820
Not in labor force	5 353	1 780	1 073	2 580	180 573	164 655	15 918	4 143	4 399	20 492	981
Cannot work	3 908	1 290	901	1 745	128 172	116 996	11 176	3 131	2 653	14 448	712
Disabled 6 months or more	3 675	1 273	769	1 660	119 286	108 858	10 428	2 998	2 642	13 580	610

<sup>1</sup>Excludes inmates of institutions and persons attending school.

Table 84. Education, Fertility, and Family Composition, for Areas and Places: 1970—Continued

[Data based on sample, see text. For minimum base for derived figures (percent, median, etc.) and meaning of symbols, see text]

**Standard Metropolitan  
Statistical Areas  
Places of 50,000 or More  
(or Central Cities)  
Urban Balance  
Urbanized Areas  
Places of 50,000 or More**

	Urbanized areas—Con.							
	Louisville			Muncie	South Bend			Terre Haute
	Total	Indiana portion	Kentucky portion		Total	Indiana portion	Michigan portion	
<b>YEARS OF SCHOOL COMPLETED FOR SELECTED AGE GROUPS</b>								
Male, 20 to 49 years old .....	132 778	14 600	118 178	17 201	51 796	47 683	4 113	14 129
No high school .....	22 847	2 566	20 281	2 450	5 613	5 050	563	1 094
High school, 1 to 3 years .....	27 661	3 033	24 628	3 222	10 026	9 212	814	2 120
High school, 4 years .....	45 046	5 687	39 359	5 615	19 195	17 475	1 720	4 703
College, 1 year or more .....	37 224	3 314	33 910	5 914	16 962	15 946	1 016	6 212
Female, 15 to 44 years old .....	158 223	17 397	140 826	22 270	59 658	54 810	4 848	17 159
No high school .....	20 223	2 229	17 994	2 112	5 829	5 477	352	1 068
High school, 1 to 3 years .....	51 008	5 503	45 505	5 785	17 457	15 830	1 627	4 305
High school, 4 years .....	60 651	7 448	53 203	8 199	25 423	23 224	2 199	6 708
College, 1 year or more .....	26 341	2 217	24 124	6 174	10 949	10 279	670	5 078
<b>FERTILITY</b>								
Women, 15 to 24 years old .....	66 531	7 470	59 061	12 470	26 318	24 325	1 993	9 578
Ever married .....	28 429	3 282	25 147	4 319	9 825	8 949	876	3 034
Percent ever married .....	42.7	43.9	42.6	34.6	37.3	36.8	44.0	31.7
Number of own children under 5 years .....	20 355	2 393	17 962	3 683	8 248	7 481	767	2 227
Per 1,000 women .....	306	320	304	295	313	308	385	233
Per 1,000 women ever married .....	716	729	714	853	839	836	876	734
Number of children ever born .....	26 566	2 995	23 571	4 646	10 253	9 216	1 037	2 680
Per 1,000 women .....	399	401	399	373	390	379	520	280
Per 1,000 women ever married .....	934	913	937	1 076	1 044	1 030	1 184	883
Women, 25 to 34 years old .....	48 049	5 323	42 726	5 263	16 345	14 955	1 390	3 748
Ever married .....	43 805	4 952	38 853	4 907	14 966	13 646	1 320	3 345
Percent ever married .....	91.2	93.0	90.9	93.2	91.6	91.2	95.0	88.8
Number of own children under 5 years .....	28 876	3 222	25 654	3 524	11 515	10 611	904	2 334
Per 1,000 women .....	601	605	600	670	704	710	650	619
Per 1,000 women ever married .....	659	651	660	718	769	778	685	698
Number of children ever born .....	103 729	11 624	92 105	11 904	35 791	32 284	3 507	7 889
Per 1,000 women .....	2 159	2 184	2 156	2 262	2 190	2 159	2 523	2 094
Per 1,000 women ever married .....	2 368	2 347	2 371	2 426	2 391	2 366	2 657	2 358
Women, 35 to 44 years old .....	44 247	4 673	39 574	4 599	17 207	15 721	1 486	3 914
Ever married .....	41 636	4 421	37 215	4 401	16 300	14 890	1 410	3 703
Percent ever married .....	94.1	94.6	94.0	95.7	94.7	94.9	94.9	94.6
Number of own children under 5 years .....	7 791	770	7 021	685	2 986	2 793	193	557
Per 1,000 women .....	176	165	177	149	174	178	130	142
Per 1,000 women ever married .....	187	174	189	156	183	188	137	150
Number of children ever born .....	130 806	13 713	117 093	12 909	51 797	47 745	4 052	11 751
Per 1,000 women .....	2 956	2 935	2 959	2 807	3 010	3 037	2 727	3 002
Replacement index .....	143	142	143	136	145	147	132	145
Per 1,000 women ever married .....	3 142	3 102	3 146	2 933	3 178	3 207	2 874	3 173
<b>FAMILY COMPOSITION</b>								
Families .....	189 199	21 406	167 793	21 967	73 567	67 271	6 296	19 691
With own children under 3 years .....	29 614	3 296	26 318	3 927	11 649	10 720	929	2 635
With own children under 6 years .....	50 095	5 544	44 551	6 228	18 619	17 071	1 548	4 441
With own children under 12 years .....	83 004	9 010	73 994	9 346	30 368	27 729	2 639	7 239
With own children under 18 years .....	105 934	11 776	94 158	11 891	40 381	36 864	3 517	9 552
With sons/daughters under 25 years .....	116 631	13 048	103 583	13 116	45 057	41 179	3 878	10 683
With sons/daughters 13 to 19 years .....	53 552	6 030	47 522	5 353	21 452	19 683	1 769	5 062
With sons/daughters 18 to 24 years .....	25 831	2 823	23 008	2 693	10 786	9 965	821	2 700
Subfamilies .....	5 335	542	4 793	503	1 440	1 307	133	433
Number of own children under 18 years .....	6 037	663	5 374	732	1 723	1 555	168	582
Husband-wife subfamilies .....	2 115	206	1 909	165	604	567	37	182
Number of own children under 18 years .....	1 269	106	1 163	160	490	477	13	194
Subfamilies with female head .....	2 985	306	2 679	308	801	716	85	217
Number of own children under 18 years .....	4 421	492	3 929	528	1 177	1 038	139	318
Married couples .....	163 045	18 717	144 328	19 294	65 337	59 828	5 509	16 932
Percent in subfamilies .....	1.3	1.1	1.3	0.9	0.9	0.9	0.7	1.1
With own children under 6 years .....	45 666	5 102	40 564	5 723	17 112	15 791	1 321	4 098
With own children under 18 years .....	92 504	10 440	82 064	10 385	35 887	32 859	3 028	8 372
With husband under 45 years .....	86 904	9 933	76 971	10 537	32 071	29 224	2 847	7 672
Persons, under 18 years old .....	262 157	28 227	233 930	28 099	98 118	89 916	8 202	22 944
Living with both parents .....	213 065	23 681	189 384	22 924	83 197	76 468	6 729	18 675
Percent of total .....	81.3	83.9	81.0	81.6	84.8	85.0	82.0	81.4
Living with one parent .....	39 134	3 745	35 389	4 148	12 252	10 931	1 321	3 368
Living with neither parent .....	9 958	801	9 157	1 027	2 669	2 517	152	901
Persons, 14 to 54 years old ever married .....	290 876	32 190	258 686	34 317	108 792	98 855	9 937	27 445
Never widowed or divorced .....	227 870	25 058	202 812	25 402	86 653	78 632	8 021	21 459
Known to have been: Widowed .....	12 017	1 310	10 707	1 350	4 922	4 599	423	1 324
Divorced .....	52 039	5 990	46 049	7 839	17 707	16 092	1 615	4 816
Widowed and divorced .....	1 050	168	882	274	490	468	22	154
<b>TYPE OF GROUP QUARTERS</b>								
Persons, in group quarters .....	10 870	704	10 166	7 808	8 949	8 764	185	7 048
Inmate of mental hospital .....	378	31	347	—	12	12	—	—
Inmate of home for the aged .....	3 040	403	2 637	177	1 132	997	135	437
Inmate of other institution .....	1 842	60	1 782	153	218	218	—	57
In rooming house .....	914	5	909	346	548	504	44	162
In military barracks .....	—	—	—	—	—	—	—	—
In college dormitory .....	1 745	—	1 745	6 992	6 065	6 065	—	6 146
Other .....	2 951	205	2 746	140	974	968	6	246
<b>DISABILITY OF PERSONS 16 TO 64 YEARS<sup>1</sup></b>								
Total .....	389 867	44 132	345 735	42 951	149 347	136 109	13 238	36 752
Disabled or handicapped .....	43 836	4 395	39 441	4 993	14 422	13 096	1 326	4 505
In labor force .....	20 637	2 150	18 487	2 534	7 595	6 921	674	2 440
Not in labor force .....	23 199	2 245	20 954	2 459	6 827	6 175	652	2 065
Cannot work .....	16 530	1 603	14 927	1 755	4 580	4 072	508	1 516
Disabled 6 months or more .....	15 614	1 563	14 051	1 667	4 276	3 789	487	1 460

<sup>1</sup>Excludes inmates of institutions and persons attending school.

Table 84. Education, Fertility, and Family Composition, for Areas and Places: 1970—Continued

(Data based on sample, see text. For minimum base for derived figures (percent, median, etc.) and meaning of symbols, see text)

**Standard Metropolitan  
Statistical Areas  
Places of 50,000 or More  
(or Central Cities)  
Urban Balance  
Urbanized Areas  
Places of 50,000 or More**

	Places								
	Anderson	Evansville	Fort Wayne	Gory	Hammond	Indianapolis	Muncie	South Bend	Terre Haute
<b>YEARS OF SCHOOL COMPLETED FOR SELECTED AGE GROUPS</b>									
<b>Male, 20 to 49 years old</b> .....	12 873	23 203	31 388	29 275	19 536	134 098	12 904	21 243	12 167
No high school.....	1 999	2 763	3 236	5 417	2 655	17 881	1 818	1 947	890
High school, 1 to 3 years.....	2 375	3 937	5 448	6 837	4 435	27 983	2 374	4 012	1 756
High school, 4 years.....	5 335	9 856	11 916	11 523	8 339	45 279	4 076	7 813	4 062
College, 1 year or more.....	3 164	6 647	10 788	5 498	4 107	42 955	4 636	7 471	5 459
<b>Female, 15 to 44 years old</b> .....	14 907	28 193	36 990	37 145	22 111	158 450	17 395	25 573	15 050
No high school.....	1 766	2 183	3 463	5 067	2 570	16 992	1 693	2 402	907
High school, 1 to 3 years.....	4 501	8 774	9 958	13 019	7 480	50 660	4 234	7 292	3 640
High school, 4 years.....	6 123	12 036	15 754	14 109	9 668	59 758	6 264	10 839	5 822
College, 1 year or more.....	2 517	5 200	7 815	4 950	2 393	31 040	5 204	5 040	4 681
<b>FERTILITY</b>									
<b>Women, 15 to 24 years old</b> .....	6 587	12 761	17 476	16 335	9 892	66 403	10 562	11 534	8 663
Ever married.....	3 229	4 781	6 697	5 271	4 037	26 905	3 247	3 889	2 629
Percent ever married.....	49.0	37.5	38.3	32.3	40.8	40.5	30.7	33.7	30.3
Number of own children under 5 years.....	2 656	3 525	5 401	4 776	3 077	21 424	2 797	3 228	1 926
Per 1,000 women.....	403	276	309	292	311	323	265	280	222
Per 1,000 women ever married.....	823	737	806	906	762	796	861	830	733
Number of children ever born.....	3 243	4 333	6 635	6 518	3 877	28 689	3 521	3 983	2 286
Per 1,000 women.....	492	340	380	399	392	432	333	345	264
Per 1,000 women ever married.....	1 004	906	991	1 237	960	1 066	1 084	1 024	870
<b>Women, 25 to 34 years old</b> .....	4 456	7 679	10 560	10 388	6 266	48 279	3 666	6 428	3 051
Ever married.....	4 126	7 135	9 284	9 211	5 731	44 095	3 344	5 683	2 686
Percent ever married.....	92.6	92.9	88.7	89.7	91.5	91.3	91.2	88.4	88.0
Number of own children under 5 years.....	2 819	4 841	6 956	6 523	4 306	30 251	2 324	4 573	1 898
Per 1,000 women.....	633	630	659	628	687	627	634	711	622
Per 1,000 women ever married.....	683	678	749	708	751	686	695	805	707
Number of children ever born.....	10 392	16 320	22 239	24 307	14 018	106 966	8 203	13 240	6 328
Per 1,000 women.....	2 332	2 125	2 106	2 340	2 237	2 216	2 238	2 060	2 074
Per 1,000 women ever married.....	2 519	2 287	2 395	2 639	2 446	2 426	2 453	2 330	2 356
<b>Women, 35 to 44 years old</b> .....	3 880	7 891	9 679	10 658	6 026	44 283	3 225	7 705	3 416
Ever married.....	3 790	7 495	8 967	10 061	5 729	42 174	3 054	7 255	3 211
Percent ever married.....	97.7	95.0	92.6	94.4	95.1	95.2	94.7	94.2	94.0
Number of own children under 5 years.....	694	1 310	1 899	2 239	1 489	8 549	474	1 445	473
Per 1,000 women.....	179	166	196	210	247	193	147	188	138
Per 1,000 women ever married.....	183	175	212	223	260	203	155	199	147
Number of children ever born.....	11 237	22 986	30 551	36 080	18 319	132 691	9 071	23 764	10 330
Per 1,000 women.....	2 896	2 913	3 156	3 385	3 040	2 996	2 813	3 084	3 024
Replacement index.....	140	141	152	164	147	145	136	149	146
Per 1,000 women ever married.....	2 965	3 067	3 407	3 586	3 198	3 146	2 970	3 276	3 217
<b>FAMILY COMPOSITION</b>									
<b>Families</b> .....	18 702	36 321	44 008	41 831	27 793	186 940	16 271	32 169	16 912
With own children under 3 years.....	3 077	5 015	7 589	6 537	4 342	30 061	2 849	4 690	2 228
With own children under 6 years.....	5 145	8 542	12 185	11 459	7 121	51 222	4 367	7 484	3 732
With own children under 12 years.....	7 883	14 125	19 202	19 006	11 487	83 595	6 472	12 299	6 060
With own children under 18 years.....	10 154	18 675	24 321	24 568	15 244	106 386	8 299	16 653	8 048
With sons/daughters under 25 years.....	11 086	20 745	26 713	27 141	17 112	116 003	9 282	18 979	9 064
With sons/daughters 13 to 19 years.....	4 778	10 008	11 956	13 493	8 486	52 852	3 790	9 571	4 370
With sons/daughters 18 to 24 years.....	2 048	4 901	6 105	7 294	4 593	24 297	2 068	5 272	2 378
<b>Subfamilies</b> .....	349	883	792	1 585	658	4 679	413	679	409
Number of own children under 18 years.....	420	1 199	890	1 983	671	6 080	626	769	562
<b>Husband-wife subfamilies</b> .....	161	299	241	612	275	1 687	132	281	162
Number of own children under 18 years.....	149	286	184	477	133	1 349	140	171	178
<b>Subfamilies with female head</b> .....	178	535	529	914	354	2 710	256	383	213
Number of own children under 18 years.....	261	834	679	1 423	505	4 266	447	573	314
<b>Married couples</b> .....	16 533	31 036	38 059	34 054	24 594	161 184	14 022	28 214	14 388
Percent in subfamilies.....	1.0	1.0	0.6	1.8	1.1	1.0	0.9	1.0	1.1
With own children under 6 years.....	4 701	7 787	10 909	9 676	6 729	46 183	3 948	6 859	3 414
With own children under 18 years.....	8 947	16 205	20 994	19 826	13 745	91 807	7 070	14 657	6 963
With husband under 45 years.....	8 750	14 599	19 335	16 403	11 718	84 685	7 279	12 712	6 401
<b>Persons, under 18 years old</b> .....	24 038	44 211	61 300	68 201	37 761	268 299	19 833	42 012	19 481
Living with both parents.....	20 218	36 015	50 394	49 897	32 672	216 683	15 504	34 888	15 630
Percent of total.....	84.1	81.5	82.2	73.2	86.5	80.8	78.2	83.0	80.2
Living with one parent.....	3 071	6 675	8 804	14 681	4 015	40 662	3 409	5 836	3 072
Living with neither parent.....	749	1 521	2 102	3 623	1 074	10 954	920	1 288	779
<b>Persons, 14 to 54 years old ever married</b> .....	28 114	51 250	64 072	63 075	42 331	287 067	24 569	45 128	23 247
Never widowed or divorced.....	21 200	39 311	49 946	47 655	33 292	214 330	17 936	35 790	18 039
Known to have been: Widowed.....	1 017	2 416	2 726	3 250	1 992	11 802	1 085	2 516	1 145
Divorced.....	6 082	9 756	11 810	12 689	7 237	62 740	5 792	7 048	4 147
Widowed and divorced.....	185	233	410	519	190	1 805	244	226	84
<b>TYPE OF GROUP QUARTERS</b>									
<b>Persons, in group quarters</b> .....	1 511	4 091	5 875	1 050	439	14 222	7 808	1 530	6 502
Inmate of mental hospital.....	25	1 125	6	—	—	403	—	12	—
Inmate of home for the aged.....	330	984	468	402	37	2 689	177	495	437
Inmate of other institution.....	49	215	231	231	13	4 291	153	133	57
In rooming house.....	32	126	295	83	53	1 024	346	237	162
In military barracks.....	—	—	—	—	—	1 907	—	—	—
In college dormitory.....	931	1 254	1 179	3	70	2 067	6 992	158	5 600
Other.....	144	387	1 152	331	266	1 841	140	495	246
<b>DISABILITY OF PERSONS 16 TO 64 YEARS<sup>1</sup></b>									
<b>Total</b> .....	36 978	71 222	88 577	88 952	59 628	387 979	31 465	64 685	31 618
Disabled or handicapped.....	4 529	7 774	9 052	11 354	7 204	41 867	3 828	6 522	3 920
In labor force.....	2 097	3 721	5 418	5 359	3 728	22 550	1 844	3 391	2 140
Not in labor force.....	2 432	4 053	3 634	5 995	3 476	19 317	1 984	3 131	1 780
Cannot work.....	1 662	3 061	2 260	4 543	2 452	13 535	1 444	2 130	1 290
Disabled 6 months or more.....	1 577	2 928	2 249	4 286	2 284	12 688	1 375	1 970	1 273

<sup>1</sup>Excludes inmates of institutions and persons attending school.