

GENERAL SOCIAL AND ECONOMIC CHARACTERISTICS **Missouri**

[Page numbers listed here omit the State prefix number which appears as part of the page number for each page. The prefix for this State is 27]

		page
<hr/>		
MAP	The State—Counties, Standard Metropolitan Statistical Areas, and Selected Places	225

CHARTS		
	Place of Birth of the Native Population: 1970	226
	Years of School Completed: 1970 and 1960	226
	Population Replacement Index: 1970	226
	Occupation Group of Employed Persons: 1970	227
	Family Income in 1969 by Metropolitan and Nonmetropolitan Residence	227
	Persons Below Poverty Level in 1969	227

TABLE		TABLE	
	page		page
DATA FOR THE STATE			
40	Summary of Social Characteristics: 1970	229	
41	Summary of Economic Characteristics: 1970	230	
42	Summary of Social and Economic Characteristics: 1970	231	
43	Summary of Social Characteristics by Counties: 1970	232	
44	Summary of Economic Characteristics by Counties: 1970	233	
45	Social Characteristics by Race: 1970 and 1960	235	
46	Educational Attainment and Labor Force Characteristics by Race: 1970 and 1960	236	
47	Industry and Income by Race: 1970 and 1960	237	
48	General Characteristics by Race, for Urban and Rural Residence: 1970	238	
49	Ethnic Characteristics by Race, for Urban and Rural Residence: 1970	240	
50	Mobility, Commuting, and Veteran Status by Race, for Urban and Rural Residence: 1970	242	
51	Educational Characteristics by Race, for Urban and Rural Residence: 1970	244	
52	Education, Fertility, and Family Composition by Race, for Urban and Rural Residence: 1970	246	
53	Employment Status by Race, Sex, and Urban and Rural Residence: 1970	248	
54	Occupation of Employed Persons by Race, for Urban and Rural Residence: 1970	250	
55	Industry of Employed Persons by Race, for Urban and Rural Residence: 1970	252	
56	Weeks Worked, Class of Worker, Last Occupation of the Experienced Unemployed, and Labor Mobility, by Race, for Urban and Rural Residence: 1970	254	
57	Income in 1969 of Families, Unrelated Individuals, and Persons by Race and Urban and Rural Residence: 1970	256	

CONTENTS—Continued

TABLE	page	TABLE	page
58	Poverty Status in 1969 of Families and Persons by Race and Urban and Rural Residence: 1970	258	
59	General Characteristics by Size of Place: 1970	260	
60	Ethnic Characteristics by Size of Place: 1970	261	
61	Mobility, Commuting, and Veteran Status by Size of Place: 1970	262	
62	Educational Characteristics by Size of Place: 1970	263	
63	Education, Fertility, and Family Composition by Size of Place: 1970	264	
64	Employment Status by Sex and Size of Place: 1970	265	
65	Occupation of Employed Persons by Size of Place: 1970	266	
66	Industry of Employed Persons by Size of Place: 1970	267	
67	Weeks Worked, Class of Worker, Last Occupation of the Experienced Unemployed, and Labor Mobility, by Size of Place: 1970	268	
68	Income in 1969 of Families, Unrelated Individuals, and Persons by Size of Place: 1970	269	
69	Poverty Status in 1969 of Families and Persons by Size of Place: 1970	270	
70	General Characteristics by Metropolitan and Nonmetropolitan Residence: 1970	271	
71	Ethnic Characteristics by Metropolitan and Nonmetropolitan Residence: 1970	272	
72	Mobility, Commuting, and Veteran Status by Metropolitan and Nonmetropolitan Residence: 1970	273	
73	Educational Characteristics by Metropolitan and Nonmetropolitan Residence: 1970	274	
74	Education, Fertility, and Family Characteristics by Metropolitan and Nonmetropolitan Residence: 1970	275	
75	Employment Status by Sex and Metropolitan and Nonmetropolitan Residence: 1970	276	
76	Occupation of Employed Persons by Metropolitan and Nonmetropolitan Residence: 1970	277	
77	Industry of Employed Persons by Metropolitan and Nonmetropolitan Residence: 1970	278	
78	Weeks Worked, Class of Worker, Last Occupation of the Experienced Unemployed, and Labor Mobility, by Metropolitan and Nonmetropolitan Residence: 1970	279	
79	Income in 1969 of Families, Unrelated Individuals, and Persons by Metropolitan and Nonmetropolitan Residence: 1970	280	
80	Poverty Status in 1969 of Families and Persons by Metropolitan and Nonmetropolitan Residence: 1970	281	
	DATA FOR SMSA'S, URBANIZED AREAS, AND PLACES OF 50,000 OR MORE		
81	Ethnic Characteristics for Areas and Places: 1970	282	
82	Mobility, Commuting, and Veteran Status, for Areas and Places: 1970	286	
83	Educational Characteristics for Areas and Places: 1970	290	
84	Education, Fertility, and Family Composition, for Areas and Places: 1970	294	
85	Employment Status by Sex, for Areas and Places: 1970	298	
86	Occupation of Employed Persons for Areas and Places: 1970	302	

CONTENTS—Continued

TABLE	page	TABLE	page
87 Industry of Employed Persons for Areas and Places: 1970	306	101 Poverty Status in 1969 of Families and Persons of Spanish Language for Areas and Places: 1970	362
88 Weeks Worked, Class of Worker, Last Occupation of the Experienced Unemployed, and Labor Mobility, for Areas and Places: 1970	310	DATA FOR PLACES OF 10,000 TO 50,000	
89 Income in 1969 of Families, Unrelated Individuals, and Persons for Areas and Places: 1970	314	102 Social Characteristics for Places of 10,000 to 50,000: 1970	366
90 Poverty Status in 1969 of Families and Persons for Areas and Places: 1970	318	103 Educational and Family Characteristics for Places of 10,000 to 50,000: 1970	370
91 Social Characteristics of the Negro Population for Areas and Places: 1970	322	104 Employment Characteristics for Places of 10,000 to 50,000: 1970	374
92 Employment Characteristics of the Negro Population for Areas and Places: 1970	326	105 Occupation and Earnings for Places of 10,000 to 50,000: 1970	378
93 Occupation and Earnings of the Negro Population for Areas and Places: 1970	330	106 Industry of Employed Persons and Occupation of Experienced Unemployed Persons for Places of 10,000 to 50,000: 1970	382
94 Industry, Last Occupation of the Experienced Unemployed, and Income in 1969 of the Negro Population for Areas and Places: 1970	334	107 Income and Poverty Status in 1969 for Places of 10,000 to 50,000: 1970	386
95 Poverty Status in 1969 of Negro Families and Persons for Areas and Places: 1970	338	108 Social Characteristics of the Negro Population for Places of 10,000 to 50,000: 1970	390
96 General Characteristics of Persons of Spanish Language for Areas and Places: 1970	342	109 Employment Characteristics of the Negro Population for Places of 10,000 to 50,000: 1970	392
97 Social Characteristics of Persons of Spanish Language for Areas and Places: 1970	346	110 Occupation, Earnings, and Industry of the Negro Population for Places of 10,000 to 50,000: 1970	394
98 Employment Characteristics of Persons of Spanish Language for Areas and Places: 1970	350	111 Income and Poverty Status in 1969 of the Negro Population for Places of 10,000 to 50,000: 1970	396
99 Occupation and Earnings of Persons of Spanish Language for Areas and Places: 1970	354	112 General Characteristics of Persons of Spanish Language for Places of 10,000 to 50,000: 1970	398
100 Industry, Last Occupation of the Experienced Unemployed, and Income in 1969 of Persons of Spanish Language for Areas and Places: 1970	358	113 Social Characteristics of Persons of Spanish Language for Places of 10,000 to 50,000: 1970	399
		114 Employment Characteristics of Persons of Spanish Language for Places of 10,000 to 50,000: 1970	400

CONTENTS—Continued

TABLE	page	TABLE	page
115 Occupation, Earnings, and Industry of Persons of Spanish Language for Places of 10,000 to 50,000: 1970	401	129 General Characteristics of Persons of Spanish Language for Counties: 1970	499
116 Income and Poverty Status in 1969 of Persons of Spanish Language for Places of 10,000 to 50,000: 1970	402	130 Social Characteristics of Persons of Spanish Language for Counties: 1970	500
DATA FOR PLACES OF 2,500 TO 10,000		131 Employment Characteristics of Persons of Spanish Language for Counties: 1970	501
117 Social and Labor Force Characteristics for Places of 2,500 to 10,000: 1970	403	132 Occupation, Earnings, and Industry of Persons of Spanish Language for Counties: 1970	502
118 Occupation and Income for Places of 2,500 to 10,000: 1970	413	133 Income and Poverty Status in 1969 of Persons of Spanish Language for Counties: 1970	503
DATA FOR COUNTIES		134 Social and Industrial Characteristics of the Rural Nonfarm Population: 1970	504
119 Social Characteristics for Counties: 1970	423	135 Economic Characteristics of the Rural Nonfarm Population: 1970	513
120 Educational and Family Characteristics for Counties: 1970	433	136 Social and Industrial Characteristics of the Rural Farm Population: 1970	522
121 Employment Characteristics for Counties: 1970	443	137 Economic Characteristics of the Rural Farm Population: 1970	531
122 Occupation and Earnings for Counties: 1970	453	C-1 Number of Persons and Housing Units in Sample, by Metropolitan and Nonmetropolitan Residence: 1970	540
123 Industry of Employed Persons and Occupation of Experienced Unemployed Persons for Counties: 1970	463	C-2 Percent of Allocation or Substitution for Non-response for Selected Characteristics, by Metropolitan and Nonmetropolitan Residence: 1970	540
124 Income and Poverty Status in 1969 for Counties: 1970	473	C-3 Selected Characteristics Before Substitution and Allocation for Nonresponse, by Metropolitan and Nonmetropolitan Residence: 1970	541
125 Social Characteristics of the Negro Population for Counties: 1970	483	C-4 Percent of Allocation or Substitution for Non-response for Selected Characteristics, for Places of 10,000 or More and Counties: 1970	544
126 Employment Characteristics of the Negro Population for Counties: 1970	487		
127 Occupation, Earnings, and Industry of the Negro Population for Counties: 1970	491		
128 Income and Poverty Status in 1969 of the Negro Population for Counties: 1970	495		

**PLACE OF BIRTH
of the Native Population: 1970**

Excludes persons born abroad of native parents.

PERCENT DISTRIBUTION

☐ WHITE ■ NEGRO and OTHER RACES

BORN IN THE STATE



BORN OUTSIDE THE STATE

Northeast



North Central

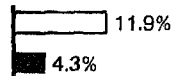

South

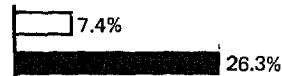

West



YEARS OF SCHOOL COMPLETED: 1970 and 1960

PERCENT OF PERSONS 25 YEARS and OVER

☐ WHITE ■ NEGRO and OTHER RACES

4 YEARS HIGH SCHOOL OR MORE

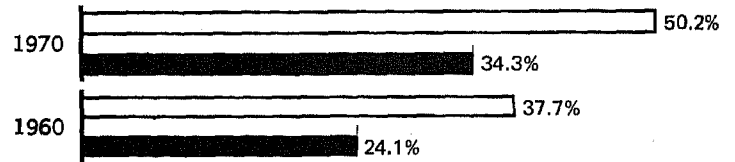

1 YEAR COLLEGE OR MORE

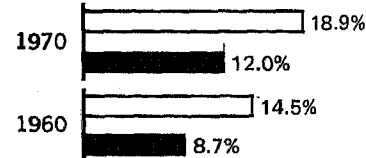

4 YEARS COLLEGE OR MORE

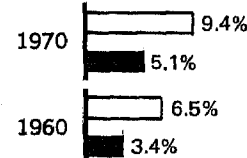

POPULATION REPLACEMENT INDEX: 1970

▨ ALL RACES ☐ WHITE ■ NEGRO

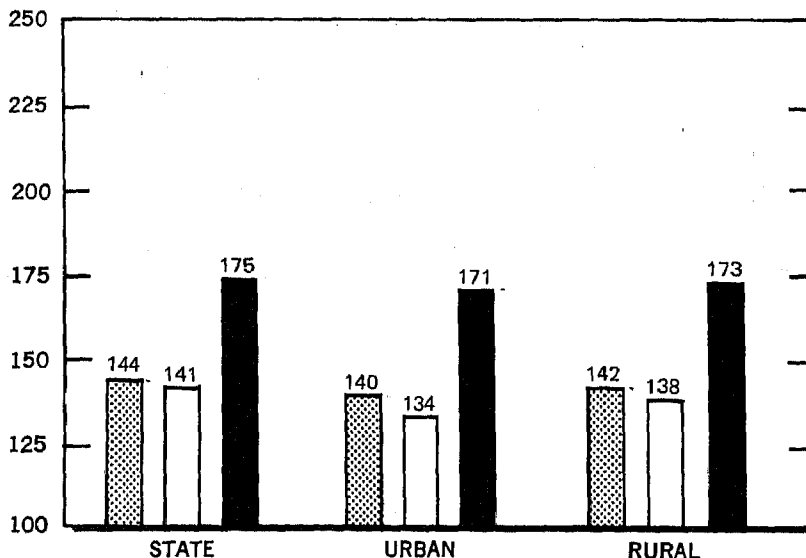

See text for definition of replacement index.

OCCUPATION GROUP OF EMPLOYED PERSONS: 1970

□ WHITE ■ NEGRO and OTHER RACES

PERCENT DISTRIBUTION by SEX

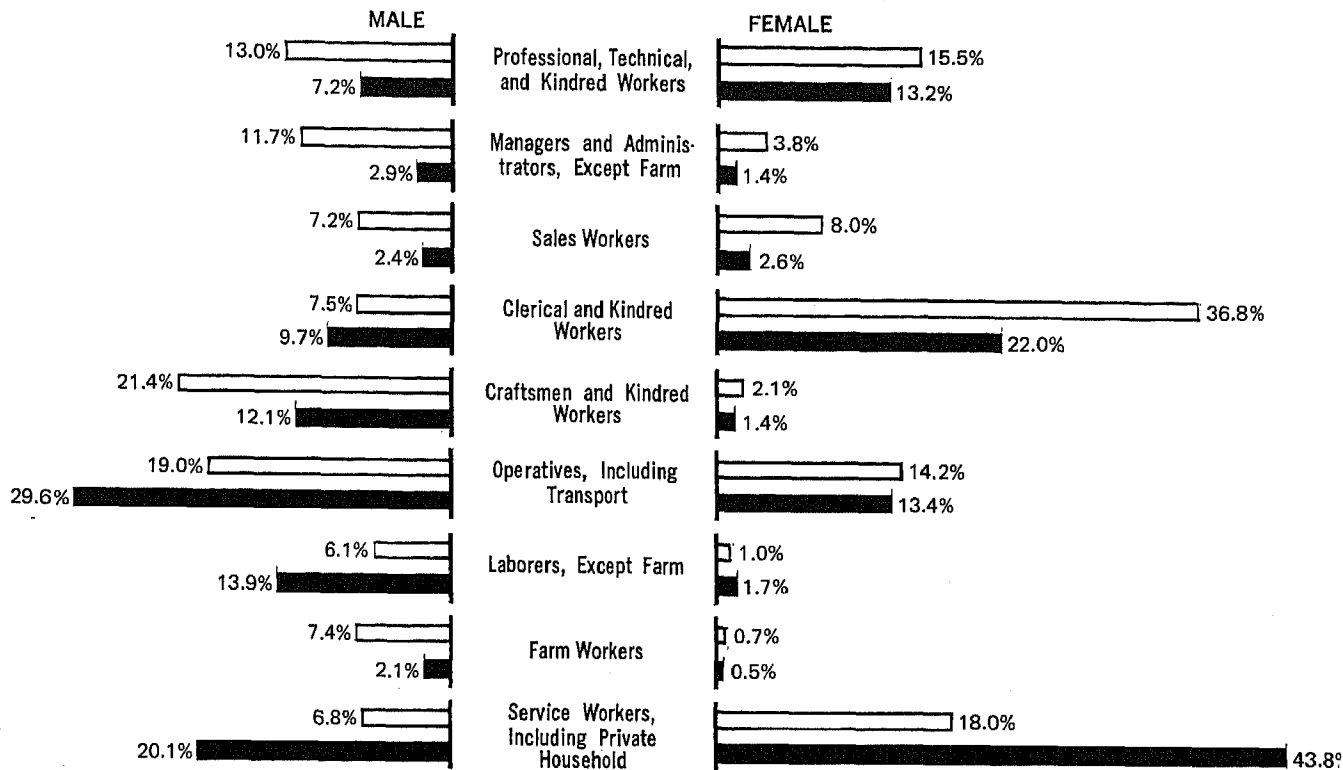

FAMILY INCOME IN 1969 by Metropolitan and Nonmetropolitan Residence

PERCENT DISTRIBUTION

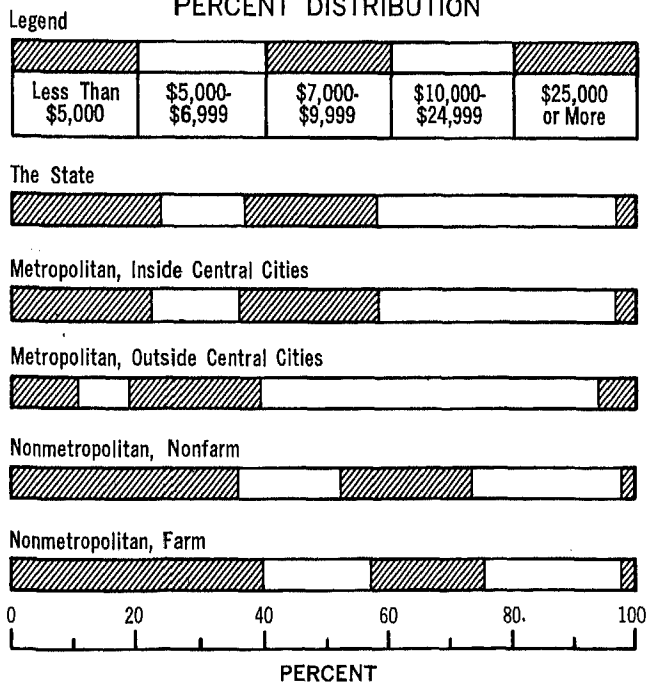

PERSONS BELOW POVERTY LEVEL IN 1969 PERCENT of SELECTED POPULATION GROUPS

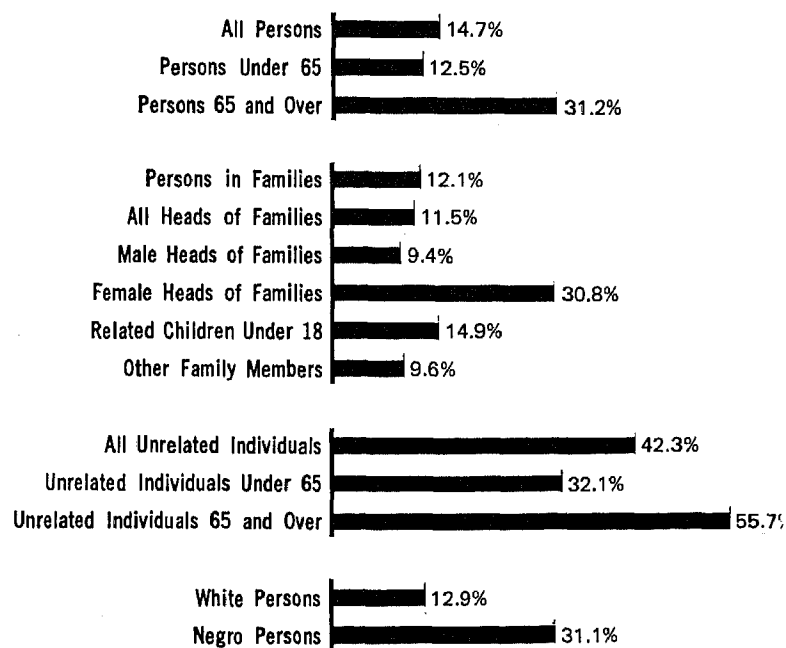

CORRECTION NOTE

As stated on page III, chapter C corresponds to the PC(1)-C individual State reports. After completion of the computer tabulation on which the PC(1)-C reports were based, a misclassification was discovered between the farm and nonfarm components of the rural population. This misclassification did not affect the data for the rural area as a whole, or for urban areas or the State as a whole. Certain portions of the tabulations were reprocessed for presentation in chapter C and corrected farm-nonfarm figures are presented here. As a result of this reprocessing, however, the distributions by certain characteristics for the total rural population implicit in the farm-nonfarm data presented in tables 48 to 58, 70 to 80, and 134 to 137 may not always be consistent with the area-wide totals shown in chapter C; these differences, which are relatively minor, may occur in the data on school enrollment, residence in 1965, occupation, income, and poverty.

Because of apparent processing errors, "mean income" is not shown in table 107 for the 311 families with female head in Lee's Summit and in table 118 for the 185 such families in St. John. Similarly, "mean other income" is not shown in table 124 for the 1,019 families in Pemiscot County and the 1,236 families in Texas County; and in table 128 for the 139 families in Pemiscot County. The effect of these errors on the income data shown in this report is minor.

Table 40. Summary of Social Characteristics: 1970

[Data based on sample, see text. For minimum base for derived figures (percent, median, etc.) and meaning of symbols, see text]

Standard Metropolitan Statistical Areas Urbanized Areas Places of 10,000 or More

STANDARD METROPOLITAN STATISTICAL AREAS

Columbia	80 911	2.1	3.1	83.4	66.1	38.7	4.9	91.0	12.7	68.2	0.5	30.3	86.2	2 731
Kansas City, Mo.-Kans.	1 253 912	1.6	5.9	80.1	56.6	18.8	10.5	93.5	12.3	60.1	0.9	26.3	83.7	2 891
St. Joseph	86 915	1.4	6.0	83.6	75.0	12.6	8.5	91.2	12.0	50.3	0.8	24.2	83.8	3 072
St. Louis, Mo.-Ill.	2 363 013	2.0	7.5	84.9	69.8	16.0	21.0	93.9	11.7	48.0	1.0	26.2	82.1	2 996
Springfield	152 929	0.6	2.5	72.5	69.8	22.9	3.9	87.2	12.2	58.4	0.7	24.1	83.6	2 695

URBANIZED AREAS

Columbia	58 856	2.6	3.6	82.8	62.1	45.7	6.6	91.7	13.3	75.7	0.5	29.8	83.5	2 613
Kansas City, Mo.-Kans.	1 101 804	1.7	4.2	80.3	55.5	18.1	11.5	93.5	12.3	60.6	0.9	25.9	82.9	2 859
St. Joseph, Mo.-Kans.	77 293	1.5	4.2	84.1	74.1	13.0	9.1	91.3	12.0	50.6	0.9	24.7	83.5	3 058
St. Louis, Mo.-Ill.	1 883 199	2.3	8.2	85.5	68.5	15.3	22.0	93.9	11.7	48.1	1.1	25.3	80.0	2 970
Springfield	121 142	0.7	2.7	70.4	68.1	24.7	4.6	85.7	12.3	59.5	0.7	24.0	82.1	2 635

PLACES OF 10,000 OR MORE

Afton (U)	24 042	2.4	11.2	91.3	81.2	16.8	42.5	99.9	12.2	57.6	0.8	22.6	92.6	2 776
Ballwin	10 653	0.8	5.6	...	63.3	29.9	10.4	95.7	12.6	69.9	1.2	34.0	94.6	3 000
Bellefontaine Neighbors	13 975	2.0	13.4	93.0	79.5	15.1	51.3	77.4	11.5	47.0	0.3	15.9	83.3	2 650
Berkeley	19 690	1.4	5.7	85.8	73.4	19.3	16.0	96.3	12.0	51.1	0.8	28.4	89.3	3 013
Brentwood	11 270	5.5	10.3	90.0	63.4	18.7	31.5	94.0	12.6	68.8	0.9	22.5	80.7	2 483
Bridgeton	19 932	1.6	5.3	57.4	64.5	24.4	19.0	99.9	12.5	68.2	1.2	33.1	92.0	2 693
Cape Girardeau	30 914	0.4	2.6	95.3	75.2	27.5	14.9	92.6	12.2	55.0	0.8	23.5	82.7	2 891
Corithage	11 076	0.6	2.7	...	70.8	16.9	4.0	88.2	12.0	50.1	1.3	22.7	79.6	2 987
Clayton	16 126	8.0	17.6	84.6	50.6	30.6	21.3	95.3	13.9	79.6	-	14.4	84.7	2 331
Columbia	58 431	2.6	3.6	82.8	61.9	45.9	6.4	91.7	13.4	75.7	0.5	29.5	83.4	2 616

Concord (U)	21 306	1.3	7.7	100.0	80.5	25.3	26.9	98.6	12.5	68.0	0.8	33.6	94.7	2 926
Crestwood	15 413	1.9	8.8	82.0	73.1	14.4	29.4	95.8	12.6	73.6	0.3	25.6	93.7	2 810
Ferguson	28 754	1.5	8.1	61.4	72.6	15.8	27.9	98.3	12.2	57.1	0.9	24.3	89.4	2 929
Florissant	65 990	1.0	5.9	75.3	71.6	18.6	26.4	97.1	12.4	65.7	0.7	34.0	94.1	3 088
Fort Leonard Wood (U)	33 855	2.4	6.1	85.3	12.8	77.0	2.4	43.8	12.5	72.8	0.2	50.5	82.6	3 434
Fulton	12 233	0.4	3.2	...	71.0	26.3	2.5	87.3	11.0	44.4	1.7	20.0	68.2	2 822
Gladstone	23 011	1.1	4.8	80.9	60.2	28.1	12.3	97.6	12.5	71.4	0.5	28.9	92.0	2 678
Grandview	17 428	0.7	3.9	65.2	60.1	22.3	2.0	96.0	12.4	70.0	0.4	33.4	87.6	3 028
Hannibal	18 655	0.4	3.1	...	76.7	10.8	8.6	92.1	11.5	46.8	0.7	21.6	79.7	2 580
Hazelwood	14 112	1.5	5.6	73.7	66.0	26.0	16.2	98.4	12.4	66.1	0.3	33.4	90.6	3 046

Independence	111 665	1.1	4.3	55.1	69.0	12.6	5.5	93.9	12.2	59.3	0.7	27.4	88.6	2 674
Jefferson City	32 326	0.4	3.8	54.0	77.2	26.2	33.3	94.9	12.3	60.2	0.7	23.3	84.9	2 849
Jennings	19 411	2.9	13.2	88.0	77.9	19.6	32.8	99.3	10.1	37.9	1.2	14.8	86.0	2 532
Joplin	39 265	0.4	2.9	72.7	61.3	23.4	5.5	91.0	12.1	54.6	0.9	23.3	82.0	2 916
Kansas City	507 247	2.0	6.4	83.3	57.6	14.9	12.4	91.9	12.2	55.9	1.1	24.3	77.7	2 894
Kirkville	15 367	2.8	3.2	94.6	65.4	40.2	6.4	95.5	12.3	56.4	1.0	25.5	86.5	2 727
Kirkwood	31 929	1.5	8.2	63.7	62.8	18.8	19.3	99.6	12.8	71.2	0.5	22.8	90.3	2 778
Ladue	10 392	4.2	14.3	82.9	70.1	7.8	46.2	99.9	15.2	85.4	0.5	13.7	90.6	2 700
Lee's Summit	16 190	0.6	2.8	81.6	67.6	18.4	7.4	95.3	12.4	69.1	0.3	29.2	91.0	2 818
Lemay (U)	39 968	2.3	9.5	91.3	81.5	20.0	37.8	98.0	11.5	47.3	0.4	25.4	91.1	2 859

Liberty	13 723	0.5	2.4	...	68.6	27.9	5.2	91.6	12.4	67.7	0.6	26.2	89.5	2 843
Maplewood	12 752	3.1	8.5	83.2	71.7	26.3	14.0	81.0	11.2	44.3	0.9	22.4	79.0	2 559
Marshall	11 847	0.3	3.0	...	79.3	17.9	10.3	92.2	12.1	52.8	0.6	23.8	75.6	2 516
Mexico	11 845	0.3	2.1	...	78.1	11.9	9.7	92.6	12.1	53.7	0.5	20.8	81.5	2 836
Moberly	13 088	0.3	3.0	...	78.0	17.9	8.3	87.2	12.0	50.7	0.8	22.6	81.6	2 681
Overland	24 913	1.9	6.6	80.8	73.7	14.1	20.7	94.4	11.5	46.6	1.1	22.5	89.2	3 020
Poplar Bluff	16 653	0.2	1.3	...	69.6	18.8	3.1	87.0	9.8	38.3	1.8	19.6	70.9	2 850
Roytown	33 635	1.0	5.1	76.9	69.8	11.9	6.0	97.9	12.4	68.8	0.8	23.0	90.9	2 514
Richmond Heights	13 797	4.9	13.9	79.7	71.0	18.0	33.3	97.2	12.5	63.0	1.3	18.7	84.6	2 524
Rolla	13 407	3.3	3.7	93.7	64.1	45.8	11.1	84.5	12.6	64.8	0.5	28.0	87.1	3 094

St. Ann	18 122	1.5	5.8	51.1	76.1	16.2	26.9	92.8	12.1	55.1	0.5	27.2	88.7	2 979
St. Charles	31 834	0.7	3.6	74.2	71.4	24.7	20.8	89.9	12.2	57.2	1.0	33.2	88.3	2 900
St. Joseph	72 932	1.5	6.4	84.0	74.5	12.2	9.7	91.3	12.0	50.0	0.9	24.0	83.0	3 073
St. Louis	622 234	2.6	7.8	89.3	67.9	9.4	20.2	89.9	9.6	33.1	1.6	22.9	64.2	3 067
Sappington (U)	10 648	2.3	10.5	90.8	76.4	21.6	24.2	93.4	12.4	66.2	0.9	22.1	93.3	2 877
Sedalia	22 847	0.5	3.8	88.7	79.0	15.8	4.2	87.3	11.8	48.8	0.8	22.2	80.0	2 948
Sikeston	14 727	0.2	0.8	...	64.4	16.9	1.9	92.3	11.3	46.1	0.8	26.3	76.0	2 986
Spanish Lake (U)	15 661	1.1	8.7	95.9	77.9	15.1	28.6	95.4	12.2	56.2	0.4	28.3	91.4	3 019
Springfield	119 880	0.7	2.7	70.4	68.0	24.7	4.6	85.6	12.3	59.6	0.7	23.9	82.0	2 629
University City	46 524	10.0	19.6	85.9	64.7	23.7	23.0	95.3	12.4	60.9	0.8	19.0	83.2	2 673
Warrensburg	13 125	1.9	3.3	73.4	66.7	48.1	4.5	92.1	12.7	68.9	0.6	22.6	81.7	2 415
Webster Groves	26 921	1.7	7.6	85.3	65.4	15.6	21.4	97.3	12.8	73.3	0.8	19.2	89.1	3 154

¹Children ever born per 1,000 women of all marital classes.

Table 41. Summary of Economic Characteristics: 1970

[Data based on sample, see text. For minimum base for derived figures (percent, median, etc.) and meaning of symbols, see text]

Standard Metropolitan Statistical Areas Urbanized Areas Places of 10,000 or More

STANDARD METROPOLITAN STATISTICAL AREAS

Columbia	1.22	48.6	52.0	42.1	56.8	35.0	2.4	6.0	60.9	41.6	8.0	44.5	9 605	8.7	20.6
Kansas City, Mo.—Kans.	1.28	47.0	44.5	32.3	81.8	27.9	3.3	22.7	53.7	14.6	28.6	59.9	10 568	6.9	23.0
St. Joseph	1.53	38.8	39.2	31.8	79.8	21.4	3.9	27.7	44.3	11.7	6.3	65.9	8 379	9.5	11.7
St. Louis, Mo.—Ill.	1.46	42.1	38.8	28.5	75.6	26.5	4.9	28.8	50.7	13.4	34.2	59.9	10 504	8.1	22.9
Springfield	1.41	41.5	39.6	32.1	71.2	20.0	4.1	20.3	49.4	12.8	3.5	57.7	8 215	10.3	12.8

URBANIZED AREAS

Columbia	1.17	50.0	55.4	43.6	53.7	34.5	2.5	3.9	66.5	46.2	8.2	39.5	10 154	7.3	24.9
Kansas City, Mo.—Kans.	1.26	47.8	44.9	32.9	81.4	27.6	3.3	22.4	55.2	14.6	28.2	59.9	10 702	6.8	23.8
St. Joseph, Mo.—Kans.	1.52	39.7	40.3	32.0	80.3	20.0	4.0	27.9	45.6	11.7	6.0	66.2	8 392	9.6	11.5
St. Louis, Mo.—Ill.	1.43	43.0	39.6	28.9	74.1	26.8	4.8	27.8	53.0	13.8	33.9	59.8	10 615	8.4	24.0
Springfield	1.37	42.6	40.5	33.7	69.9	19.6	4.2	19.3	51.7	13.0	3.6	56.4	8 271	10.1	13.5

PLACES OF 10,000 OR MORE

Afton (U)	1.27	41.0	35.6	20.6	78.2	31.0	2.9	25.2	62.0	9.9	54.7	64.6	12 336	2.3	32.0
Bollwin	1.46	42.4	40.7	25.4	81.1	28.8	2.2	28.5	61.0	13.3	22.4	61.2	13 295	3.2	37.5
Bellefontaine Neighbors	1.25	42.5	38.9	22.8	62.5	28.2	3.7	30.5	58.7	11.7	58.5	65.0	11 985	2.4	32.0
Berkeley	1.33	47.2	45.4	35.8	80.4	23.8	4.2	34.4	48.8	12.6	36.7	59.1	11 347	3.6	21.9
Brentwood	1.06	53.8	43.7	35.8	66.8	33.6	2.7	19.4	73.2	16.1	37.8	60.6	11 219	5.8	26.3
Bridgeton	1.19	48.7	42.4	22.7	88.5	30.6	3.7	32.7	66.2	11.8	26.3	64.9	13 097	2.4	36.0
Cape Girardeau	1.37	42.3	43.1	35.1	57.4	18.9	4.5	15.5	53.3	18.5	11.7	50.8	8 852	9.3	15.2
Carthage	1.52	36.2	36.2	31.6	88.2	19.6	4.4	33.5	45.5	13.3	4.2	65.5	6 946	14.2	9.0
Cloyton	1.32	39.0	32.9	21.5	40.5	49.8	2.3	12.2	85.5	12.8	44.0	48.1	17 541	3.8	56.5
Columbia	1.17	49.9	55.4	43.3	53.6	34.5	2.5	3.9	66.6	46.2	8.2	39.5	10 193	7.3	25.2

Concord (U)	1.51	41.3	36.8	18.8	74.7	27.8	2.4	22.9	63.7	12.8	52.9	64.6	13 499	2.1	37.4
Crestwood	1.39	41.5	35.3	16.4	64.2	35.2	2.2	22.6	71.7	10.3	41.7	63.0	13 797	2.9	40.8
Ferguson	1.24	44.7	41.2	26.0	83.4	33.3	3.6	31.9	59.3	12.6	41.8	60.1	11 795	3.0	30.0
Florissant	1.54	41.0	36.9	20.7	85.9	26.7	3.6	32.9	61.2	11.3	32.6	62.2	12 452	2.7	29.8
Fort Leonard Wood (U)	0.30	24.9	20.2	13.3	99.7	...	11.7	4.8	52.2	54.3	4.7	41.5	6 602	8.1	1.4
Fullton	1.85	40.9	54.2	47.0	41.6	18.2	2.8	16.2	44.1	33.3	7.0	50.6	8 314	10.7	12.8
Gladstone	1.11	51.8	48.0	29.9	90.9	20.6	2.6	21.4	59.5	10.4	52.2	63.4	12 162	2.7	30.4
Grandview	1.24	51.1	49.5	34.1	91.6	25.3	3.6	26.3	53.3	17.8	17.4	60.0	10 773	4.1	21.2
Hannibal	1.42	42.5	42.7	34.8	82.7	23.4	5.6	21.9	44.2	12.8	14.3	61.6	7 367	12.9	10.3
Hazelwood	1.16	49.8	45.4	27.8	88.8	36.3	3.6	35.8	63.1	11.0	29.1	62.0	12 517	2.7	30.2

Independence	1.24	47.1	45.5	31.2	86.8	26.2	2.6	29.5	50.7	12.4	10.1	62.3	10 787	4.6	20.2
Jefferson City	1.30	51.8	51.5	44.5	49.4	36.0	2.2	10.0	65.2	37.8	4.1	63.9	10 463	6.1	23.6
Jennings	1.10	46.3	39.5	35.6	81.1	30.3	5.9	31.5	51.5	11.8	52.7	60.8	10 563	3.6	21.0
Joplin	1.47	37.6	35.4	23.9	85.2	24.8	4.9	22.2	50.4	10.8	12.2	60.0	7 820	11.9	12.0
Kansas City	1.25	49.2	46.3	36.3	80.3	27.3	3.8	21.2	52.4	15.8	17.4	58.5	9 910	8.9	20.2
Kirkville	1.23	48.9	56.2	52.3	45.0	25.1	5.1	13.2	53.3	27.1	7.5	39.1	7 230	11.8	14.0
Kirkwood	1.34	40.9	36.7	22.3	72.4	35.5	3.3	21.3	70.0	14.6	28.2	61.1	13 854	3.3	43.1
Ladue	1.82	26.3	21.1	13.1	22.9	54.4	1.1	19.5	89.7	4.8	47.8	63.3	32 274	1.7	77.3
Lee's Summit	1.23	48.9	48.2	38.9	89.8	20.6	1.9	35.9	47.8	13.9	8.5	63.3	11 297	5.1	23.2
Lemay (U)	1.30	42.8	37.9	23.5	84.7	20.7	3.1	30.9	52.0	11.7	59.4	65.5	11 327	3.4	21.7

Liberty	1.23	48.8	47.2	29.4	64.4	31.7	2.9	19.7	52.0	13.0	36.3	56.1	10 813	5.4	21.7
Maplewood	1.05	50.5	47.8	35.6	82.7	31.1	4.0	27.2	52.7	11.2	39.5	57.0	9 396	5.5	13.8
Marshall	1.39	47.0	53.4	45.2	49.5	27.3	3.0	25.7	41.2	22.9	7.4	57.9	8 410	11.6	13.2
Mexico	1.33	45.1	47.8	31.6	93.7	18.4	2.1	34.4	46.7	11.8	4.5	63.5	8 694	7.6	12.6
Moberly	1.55	37.7	36.3	31.7	77.6	21.5	4.8	14.8	51.1	14.0	9.4	64.1	7 818	13.3	13.5
Overland	1.15	47.8	45.4	35.9	81.9	26.6	4.3	30.9	48.8	11.2	30.1	61.0	10 948	4.1	22.3
Poplar Bluff	1.79	37.0	37.9	31.5	74.9	17.2	6.4	11.8	50.6	18.8	7.6	58.2	6 108	22.2	8.6
Roytown	1.13	50.2	48.3	31.9	81.7	29.2	2.8	24.1	60.8	13.5	10.5	62.0	12 239	2.1	31.2
Richmond Heights	1.17	47.9	41.7	26.1	69.7	34.2	2.9	16.3	68.6	14.1	43.9	57.3	11 852	4.0	30.6
Rolla	1.62	47.5	49.6	36.8	27.5	29.8	4.3	6.4	64.9	41.7	7.7	38.3	8 601	11.6	20.6

St. Ann	1.03	53.5	45.6	25.8	85.8	26.0	3.8	33.9	53.2	9.6	27.5	60.8	11 048	4.0	21.7
St. Charles	1.31	44.9	41.3	29.4	87.6	25.2	4.7	31.6	50.2	11.2	44.9	62.7	10 942	5.3	23.6
St. Joseph	1.52	39.3	39.8	31.3	79.7	20.0	4.1	27.7	45.7	12.0	4.8	66.2	8 328	9.6	11.4
St. Louis	1.49	44.2	41.6	37.9	70.0	23.6	6.4	27.8	42.1	16.0	19.4	57.3	8 182	14.3	13.0
Sappington (U)	1.42	39.7	34.9	17.4	75.3	40.1	1.8	21.1	70.7	10.5	40.3	65.3	13 984	1.3	43.4
Sedalia	1.49	38.7	39.1	33.7	79.5	21.0	5.5	23.3	43.5	11.9	6.6	57.0	7 422	12.5	9.7
Sikeston	1.52	44.9	46.3	40.0	77.3	20.2	4.3	15.9	48.3	16.2	11.4	64.0	7 775	13.8	13.6
Spanish Lake (U)	1.44	39.5	37.1	22.1	82.3	34.0	4.2	30.5	56.6	12.3	52.9	64.2	11 702	2.7	24.8
Springfield	1.37	42.6	40.5	33.8	69.8	19.6	4.2	19.2	51.8	13.1	3.6	56.4	8 268	10.1	13.6
University City	1.20	46.1	43.7	36.8	66.3	41.1	3.4	16.6	73.0	16.5	47.9	56.5	11 769	4.3	33.9
Warrensburg	1.19	46.4	53.4	41.5	49.5	31.6	3.7	8.2	54.5	49.5	11.3	35.2	7 918	12.4	14.3
Webster Groves	1.43	41.2	37.9	26.3	60.8	38.6	2.8	19.3	74.5	14.6	40.6	58.6	13 580	3.5	42.0

Table 42. Summary of Social and Economic Characteristics: 1970

[Data based on sample, see text. For minimum base for derived figures (percent, median, etc.) and meaning of symbols, see text]

Places of 2,500 to 10,000

	Total population		Native population—Percent residing in State of birth	Persons 25 years old and over		Nonworker-worker ratio	Female, 16 years and over—Percent in labor force	Civilian labor force—Percent unemployed	Employed persons—Percent in manufacturing industries	Families		
	Number	Percent foreign born		Median school years completed	Percent who completed 4 years of high school or more					Median income (dollars)	Percent with income of—	
										Less than poverty level	\$15,000 or more	
Aurora	5 202	0.4	74.5	12.0	50.5	1.57	36.8	3.5	37.7	7 057	13.0	6.7
Ava	2 504	0.4	77.2	9.3	37.8	2.21	28.5	3.9	20.0	4 788	31.8	5.5
Bel-Ridge	5 313	1.0	74.0	11.1	42.3	1.05	52.4	4.7	33.2	10 233	3.4	19.8
Belton	9 783	1.6	38.7	12.4	68.8	1.17	49.2	4.1	25.4	9 246	7.4	13.2
Bethany	2 959	0.2	76.8	12.0	50.5	1.52	37.8	1.2	7.7	6 581	12.7	8.2
Blue Springs	6 779	0.4	66.3	12.4	69.6	1.15	51.4	2.9	34.3	11 161	5.9	25.2
Bolivar	4 769	0.3	74.7	11.4	47.3	1.52	37.6	3.1	12.0	6 127	17.8	7.3
Bonne Terre	3 759	0.7	85.7	10.4	39.6	1.68	34.9	6.5	27.7	8 121	12.3	10.2
Boonville	7 420	0.5	76.9	12.1	55.5	1.38	48.5	1.7	24.2	9 274	6.9	16.2
Bowling Green	2 976	0.5	85.2	11.3	46.7	1.70	36.7	3.0	19.6	7 455	13.6	12.2
Breckenridge Hills	6 937	0.7	72.1	10.5	37.1	1.26	47.8	5.4	35.4	9 730	4.3	11.4
Brookfield	5 516	0.2	82.2	11.1	43.5	1.49	40.3	2.9	25.5	7 200	10.6	8.7
Butler	3 984	0.8	69.9	11.6	47.7	1.35	41.7	2.6	8.0	8 040	13.6	16.7
California	3 053	0.2	87.3	10.2	42.4	1.29	46.0	6.6	32.9	7 540	11.0	6.2
Cameron	3 656	0.4	78.9	12.1	55.6	1.79	29.3	1.7	14.7	7 163	13.3	8.8
Canton	2 680	0.7	58.2	12.0	50.9	1.61	37.9	3.2	12.8	6 936	11.8	9.2
Carrallton	4 858	0.5	81.8	12.0	50.8	1.46	39.4	2.1	23.1	8 021	8.9	10.1
Caruthersville	6 790	0.2	61.8	9.2	32.8	1.71	39.7	5.6	23.7	6 016	26.5	7.0
Centralia	3 767	0.5	79.8	12.0	50.7	1.50	38.3	1.0	37.6	8 384	12.5	11.9
Chaffee	3 055	0.5	79.9	9.7	38.4	1.51	39.9	3.9	32.0	7 918	13.7	9.3
Charleston	4 744	0.4	70.9	9.9	40.5	2.28	33.0	7.2	19.5	5 286	30.6	7.1
Chillicothe	9 157	0.7	77.9	12.2	55.8	1.32	42.0	3.9	17.1	8 573	9.4	13.2
Clinton	7 428	0.2	79.3	12.0	49.9	1.54	39.6	4.2	15.2	7 905	11.6	9.4
Creve Coeur	8 887	3.1	67.3	13.3	78.5	1.61	31.8	2.5	21.0	23 315	1.5	76.1
Crystal City	3 898	1.2	80.7	11.8	48.9	1.56	38.0	2.1	41.7	9 513	9.7	14.9
Dellwood	7 093	2.2	84.8	12.1	54.8	1.52	39.4	2.4	35.2	11 938	1.1	28.4
Desloge	2 874	—	77.2	10.9	41.7	1.57	34.7	6.0	14.9	8 610	10.7	8.8
De Soto	5 984	0.1	84.0	9.6	35.6	1.54	38.2	7.4	26.8	8 550	10.3	12.8
Des Peres	5 260	1.3	64.7	13.0	77.9	1.53	35.8	2.8	20.4	19 119	1.1	63.1
Dexter	6 024	—	73.1	9.7	38.7	1.43	41.6	4.4	28.5	6 689	13.2	6.9
East Prairie	3 245	0.2	61.6	8.4	23.1	1.87	35.4	9.0	22.0	4 855	30.7	5.7
Eldon	3 531	0.6	81.7	11.2	46.2	1.51	37.5	5.0	14.3	7 135	14.2	12.4
Eldorado Springs	3 160	0.4	78.5	9.6	38.8	1.68	34.8	3.3	32.6	5 739	17.0	2.1
Ellisville	4 690	1.4	72.2	12.3	61.6	1.51	44.7	2.3	20.5	12 475	2.9	34.0
Excelsior Springs	9 415	0.7	73.0	11.7	48.4	1.57	37.0	5.4	26.5	8 650	8.2	12.1
Farmington	6 500	0.4	82.5	11.9	49.2	1.65	39.9	2.4	12.3	8 372	15.3	16.2
Fayette	3 520	0.2	83.2	12.3	58.9	1.46	42.2	3.8	7.9	7 430	13.3	7.8
Festus	7 796	0.8	84.6	11.9	49.4	1.41	41.2	6.9	34.9	9 862	5.5	13.0
Flot River	4 550	0.3	87.7	10.5	38.4	1.57	37.1	7.3	16.8	7 177	13.7	8.9
Fredericktown	4 204	0.5	85.0	10.1	39.4	1.96	29.5	4.7	21.2	6 851	13.8	8.2
Frontenac	3 970	1.1	66.3	15.0	82.1	1.73	23.4	3.3	23.7	32 000	1.3	78.9
Glendale	6 803	2.4	63.1	13.5	82.0	1.55	32.9	1.3	24.4	14 387	5.3	46.7
Harrisonville	4 737	0.1	71.3	12.2	59.4	1.22	45.7	3.1	24.4	8 496	8.7	13.9
Hayti	3 877	0.2	52.3	8.6	26.6	2.37	33.5	12.0	9.9	5 025	29.4	6.9
Hermann	2 876	0.5	92.5	8.9	32.3	1.35	39.7	3.3	32.1	7 516	6.7	8.8
Higginsville	4 377	0.5	86.4	12.0	50.8	1.32	49.0	5.4	24.5	8 986	5.4	11.9
Hillsdale	2 517	1.4	73.0	9.1	24.1	1.36	44.9	7.0	33.3	8 489	9.5	10.7
Jackson	5 896	0.1	83.3	12.0	51.7	1.30	46.2	2.2	33.0	8 397	9.5	10.4
Kennett	9 852	0.1	63.1	9.4	36.9	1.60	43.7	8.3	24.9	6 433	20.4	9.3
Kinloch	5 595	—	62.9	9.4	23.2	2.07	46.4	6.2	27.0	5 916	32.6	8.6
Lamar	3 760	0.6	67.1	10.9	42.8	1.30	44.8	6.8	19.9	7 067	10.9	8.3
Lebanon	8 616	0.3	78.6	10.8	44.0	1.56	38.7	2.0	22.9	7 209	14.9	10.8
Lexington	5 326	1.9	79.4	12.0	51.0	1.13	46.7	3.9	28.5	8 649	11.1	14.8
Louisiana	4 538	0.3	71.9	11.2	46.1	1.43	38.3	3.1	32.8	8 236	11.3	14.1
Mocon	5 278	0.4	80.7	12.0	50.0	1.43	40.9	1.7	23.5	7 510	11.7	10.0
Molden	5 242	0.1	66.8	8.8	32.1	2.16	32.0	5.3	30.9	4 832	34.2	6.5
Manchester	5 031	2.1	60.1	12.6	71.8	1.69	38.3	1.4	19.6	13 371	3.0	38.1
Marceline	2 622	2.7	82.9	11.0	44.9	1.46	38.3	3.0	31.0	6 451	17.9	8.8
Morshfield	2 961	0.2	84.1	8.6	30.7	1.57	35.1	2.4	20.4	6 819	13.9	7.8
Maryland Heights (U)	8 898	1.2	74.4	12.2	58.2	1.66	40.3	2.7	32.3	11 606	3.9	20.1
Maryville	9 841	0.9	62.6	12.6	67.4	1.35	43.4	3.5	5.6	7 497	12.2	13.0
Moline Acres	3 722	1.8	73.2	12.2	55.3	1.20	43.8	3.4	26.6	13 591	1.5	36.9
Monett	5 859	0.7	74.9	11.6	47.8	1.41	40.2	4.7	33.2	7 326	7.4	7.1
Mountain Grove	3 588	—	78.4	8.9	35.8	2.33	29.2	4.8	29.8	5 026	25.5	3.8
Mount Vernon	2 600	1.5	75.2	12.0	50.2	1.36	43.7	2.1	14.8	7 167	11.6	8.0
Neosho	7 517	0.4	58.8	12.0	51.5	1.62	36.2	5.3	27.5	6 713	15.6	10.0
Nevado	10 002	0.5	65.1	11.4	46.6	1.76	37.8	4.6	8.6	7 346	12.0	8.9
New Madrid	2 719	0.3	69.8	9.8	39.6	2.14	34.6	8.5	7.8	4 787	38.7	14.4
Normandy	6 366	2.2	72.2	12.1	52.8	1.23	44.3	2.5	26.8	11 028	4.7	24.3
North Kansas City	5 160	0.8	62.9	12.3	63.4	0.77	57.6	2.8	21.4	9 989	3.1	21.4
Northwoods	4 615	1.8	69.5	12.2	55.0	1.13	52.2	3.2	26.0	12 162	5.0	33.9
Odesa	2 880	0.2	85.3	12.1	53.4	1.49	39.1	7.0	31.3	8 543	8.1	10.8
O'Fallon	7 023	0.6	73.4	12.1	56.3	1.67	43.0	4.6	38.2	11 110	3.5	16.8
Olivette	9 376	5.1	73.3	12.9	76.2	1.42	36.8	3.2	17.9	16 966	3.5	55.9
Pacific	3 247	0.5	70.9	11.9	49.3	1.35	41.8	7.1	31.9	9 038	9.3	14.8
Pagedale	5 602	1.5	71.5	10.3	35.1	1.33	45.1	4.8	31.9	9 736	6.4	17.7
Palmyra	3 188	0.2	78.8	12.0	50.9	1.51	40.5	3.4	36.0	8 274	7.9	7.9
Perryville	5 149	0.4	88.7	8.8	30.3	1.54	40.5	3.0	33.9	7 384	13.9	8.7
Pine Lawn	5 750	0.9	72.8	10.0	33.1	1.28	50.5	8.7	34.7	9 493	8.4	11.2
Pleasant Hill	3 059	0.5	74.2	12.1	56.0	1.09	49.1	2.7	35.9	8 551	7.0	9.9
Portageville	3 344	—	66.8	9.4	37.3	2.25	30.6	6.8	12.2	5 913	30.4	6.5
Potosi	2 830	—	84.8	9.0	34.7	2.05	30.5	8.9	12.0	7 489	21.3	9.2
Richmond	4 923	0.3	79.3	10.9	43.8	1.56	36.3	4.9	28.6	8 167	11.3	10.9
Riverview	3 734	1.3	76.5	10.0	38.4	1.31	41.0	5.4	34.7	10 563	3.7	15.7
Rock Hill	7 340	1.7	71.5	12.3	59.3	1.30	47.4	3.7	22.8	11 500	6.5	27.3
St. Clair	2 978	1.2	78.1	9.7	39.1	1.46	42.3	8.8	35.5	8 182	12.2	10.3
St. Genevieve	4 468	0.2	92.8	9.8	39.8	1.78	34.9	1.4	36.4	8 283	12.2	7.7
St. James	2 795	0.5	80.2	9.3	36.4	1.74	38.8	2.2	23.2	7 019	15.8	9.8
St. John	9 078	1.5	76.8	11.2	43.3	1.22	46.2	3.6	29.7	10 948	4.3	20.7
Solem	4 185	—	74.6	9.6	39.0	1.33	45.4	2.6	23.8	6 712	15.5	8.9
Savannah	3 324	0.4	81.5	12.1	55.3	1.47	39.6	3.7	10.2	8 326	11.6	11.4
Shrewsbury	5 917	5.4	70.7	12.4	62.3	0.96	51.7	2.9	19.3	12 142	1.9	27.9
Slater	2 510	0.3	83.5	10.6	45.6	1.45	42.2	0.6	20.5	6 197	15.9	8.6
Sugar Creek	4 769	2.3	72.6	11.9	49.5	1.28	46.3	4.2	37.6	9 519	4.1	13.8
Sullivan	5 094	0.4	76.7	10.8	42.6	1.57	36.4	4.8	28.5	8 447	10.4	8.7
Sunset Hills	3 835	2.8	74.1	12.5	65.2	1.33	41.2	1.8	21.5	13 471	3.6	39.7
Tarkio	2 517	0.4	53.8	12.3	57.6	1.21	43.6	1.9	4.5	7 474	13.1	15.1

Table 42. Summary of Social and Economic Characteristics: 1970—Continued

(Data based on sample, see text. For minimum base for derived figures (percent, median, etc.) and meaning of symbols, see text)

Places of 2,500 to 10,000	Total population		Native population— Percent residing in State of birth	Persons 25 years old and over		Nonworker-worker ratio	Female, 16 years and over— Percent in labor force	Civilian labor force— Percent unemployed	Employed persons— Percent in manufacturing industries	Families		
	Number	Percent foreign born		Median school years completed	Percent who completed 4 years of high school or more					Median income (dollars)	Percent with income of—	
			Less than poverty level			\$15,000 or more						
Town and Country	2 609	2.0	55.8	15.1	87.3	1.45	34.8	3.5	22.1	25 311	1.2	72.9
Trenton	6 063	0.2	79.2	11.6	47.3	1.53	37.3	6.4	20.0	6 709	13.0	8.6
Troy	2 538	0.2	81.7	11.8	48.1	1.28	45.7	3.9	22.5	8 145	14.3	9.0
Union	5 183	0.7	85.1	10.9	45.1	1.27	49.9	6.2	38.5	9 738	5.4	17.1
Valley Park	3 513	1.2	73.5	8.9	26.9	1.64	43.2	5.0	39.1	9 318	9.8	15.1
Vandalia	2 998	0.6	88.8	10.2	38.9	1.33	45.4	4.8	54.1	7 455	12.2	6.8
Vinita Park	3 496	3.1	70.8	11.8	48.2	1.20	48.9	3.6	28.2	10 705	5.0	19.0
Warson Woods	2 543	2.8	64.8	16.0	89.0	1.61	32.3	3.8	16.6	24 093	0.6	84.5
Washington	8 499	0.4	90.1	9.4	38.6	1.34	45.4	2.8	40.2	9 759	6.8	16.8
Waynesville	3 383	2.1	45.6	12.3	64.1	1.14	44.6	3.4	1.1	7 318	10.8	10.6
Webb City	6 763	0.4	68.9	11.7	48.1	1.54	38.1	4.8	34.8	7 227	13.8	8.2
Wellston	7 071	0.4	68.7	9.2	24.3	2.20	37.0	12.2	30.2	6 701	26.7	6.7
Wentzville	3 223	0.7	79.3	11.5	46.5	1.36	48.7	4.1	28.4	10 111	6.4	15.7
West Plains	6 893	0.4	67.5	10.1	38.8	1.68	34.2	3.7	22.8	6 151	14.3	9.1
Whiteman (U)	4 802	1.9	10.7	12.7	80.5	1.32	19.9	9.0	10.3	7 839	2.3	4.0
Windsor	2 825	—	75.7	11.2	45.4	1.62	34.4	3.3	20.6	5 777	13.7	5.3
Woodson Terrace	5 931	1.2	77.5	12.1	53.4	1.10	54.1	4.9	33.8	11 149	2.3	21.4

Table 43. Summary of Social Characteristics by Counties: 1970

(Data based on sample, see text. For minimum base for derived figures (percent, median, etc.) and meaning of symbols, see text)

Counties	Total population		Native population— Percent residing in State of birth	Persons 5 years and over— Percent migrant	Children in elementary school— Percent in private school	Persons 14 to 17 years— Percent in school	Persons 25 years and over— Median school years completed	Married couples— Percent without own household	Families— Percent with own children under 6 years	Persons under 18 years— Percent living with both parents	Women 35 to 44 years— Cumulative fertility rate ¹	
	Number	Percent foreign born										Percent native of foreign or mixed parentage
			The State	4 676 493	1.4	5.3	70.4	18.6	13.7	91.7	11.8	
Adair	22 472	2.0	2.9	70.2	32.7	4.9	95.6	12.1	1.1	25.0	89.4	2 988
Andrew	11 913	0.4	3.6	83.5	17.4	0.5	86.3	12.0	0.3	22.3	88.9	3 235
Atchison	9 240	0.3	4.2	64.9	20.7	—	93.8	12.2	0.5	22.0	89.1	3 062
Audrain	25 362	0.3	2.2	80.4	11.5	11.7	89.2	11.7	0.6	22.8	84.4	2 905
Barry	19 597	0.2	2.7	74.5	16.9	2.4	85.3	10.5	0.9	19.2	85.1	3 163
Barton	10 431	0.4	3.6	68.7	17.5	0.5	87.8	10.7	0.4	17.5	88.4	2 880
Bates	15 468	0.5	3.3	72.5	19.8	2.7	90.5	10.4	1.3	20.5	83.4	2 877
Benton	9 695	0.2	4.3	77.6	22.3	5.5	96.3	9.0	1.2	13.7	82.9	2 942
Bollinger	8 820	—	1.0	85.7	14.2	1.3	97.4	8.7	2.1	20.1	88.0	3 768
B Boone	80 911	2.1	3.1	66.1	38.7	4.9	91.0	12.7	0.5	30.3	86.2	2 731
Buchanan	86 915	1.4	6.0	75.0	12.6	8.5	91.2	12.0	0.8	24.2	83.8	3 072
Butler	33 529	0.3	1.3	69.8	17.3	1.6	90.2	8.9	1.6	20.4	78.1	3 180
Caldwell	8 351	0.1	2.3	84.5	19.4	—	94.9	11.7	0.4	15.1	89.1	3 221
Calloway	25 850	0.4	2.6	76.5	23.0	4.8	89.4	10.9	1.2	23.5	80.2	3 213
Camden	13 315	0.9	4.2	67.5	29.6	—	86.8	10.7	0.6	17.5	88.2	2 839
Cape Girardeau	49 350	0.3	2.3	80.0	21.6	13.8	90.7	11.8	1.1	22.9	86.2	2 878
Carroll	12 565	0.2	3.7	85.1	12.3	6.1	89.4	11.4	0.6	18.9	85.9	2 987
Carters	3 878	—	0.9	77.3	20.5	0.9	87.3	8.9	0.7	17.9	83.7	3 547
Cass	39 448	0.6	3.2	62.3	33.8	0.3	92.9	12.2	1.2	30.1	89.7	3 100
Cedar	9 424	0.3	1.2	76.5	21.4	—	88.7	10.1	1.0	19.6	90.9	3 282
Chariton	11 084	0.4	4.5	84.7	13.4	12.6	87.9	11.1	0.2	18.3	85.6	2 951
Christian	15 124	0.2	1.9	79.2	24.8	0.6	86.1	11.4	0.7	26.0	84.4	2 829
Clark	8 260	0.1	2.2	73.6	11.1	—	86.5	11.2	0.6	25.2	86.1	3 744
Clay	123 322	0.9	4.0	64.6	26.3	7.4	94.1	12.3	0.6	27.4	90.0	2 743
Clinton	12 462	0.1	1.7	78.4	21.5	1.7	92.7	12.2	0.3	20.6	86.5	3 098
Cole	46 228	0.3	3.7	80.4	22.2	35.0	95.7	12.2	0.9	27.6	87.0	3 112
Cooper	14 732	0.4	3.8	82.7	18.3	15.3	89.2	11.7	1.4	21.2	74.9	2 883
Crawford	14 828	0.9	4.0	82.3	21.6	2.5	89.4	9.0	0.2	22.4	84.9	3 201
Dade	6 850	0.3	3.5	82.5	18.5	4.7	96.2	10.6	0.9	11.9	90.6	3 169
Dallas	10 054	0.2	2.3	65.5	22.7	5.5	81.0	10.4	1.9	15.8	88.1	3 048
Daviess	8 420	—	2.2	84.6	12.1	10.3	89.3	11.6	0.5	18.4	90.0	2 767
De Kalb	7 305	0.3	2.3	83.5	18.7	0.5	96.8	11.7	0.5	18.9	91.6	3 447
Dent	11 457	—	1.6	77.3	19.4	0.4	93.7	8.9	0.4	21.9	85.3	3 036
Douglas	9 268	0.1	0.9	74.6	20.5	0.7	86.9	8.9	0.2	19.4	85.1	2 938
Dunklin	33 742	0.1	0.9	66.9	15.1	1.3	89.5	8.8	0.6	22.2	77.5	3 005
Franklin	55 116	0.7	3.7	84.2	17.0	24.0	92.0	9.5	0.8	28.7	89.5	3 313
Gasconade	11 878	0.6	7.0	90.1	15.6	12.6	91.7	8.8	1.1	19.2	87.9	3 191
Gentry	8 060	0.1	2.4	84.8	17.9	0.6	87.5	11.4	0.5	19.5	89.4	3 029
Greene	152 929	0.6	2.5	69.8	22.9	3.9	87.2	12.2	0.7	24.1	83.6	2 695
Grundy	11 819	0.1	1.2	79.5	19.2	2.7	97.1	11.2	0.6	18.6	86.3	3 012
Harrison	10 257	0.3	2.1	82.6	15.6	—	83.9	11.5	0.3	16.4	86.6	3 004
Henry	18 451	0.2	2.7	80.4	17.3	6.0	90.1	11.1	0.3	21.1	85.2	3 094
Hickory	4 481	0.2	2.4	71.5	28.5	—	90.3	9.4	1.4	12.0	83.5	3 203
Holt	6 654	0.1	3.8	81.7	9.0	—	98.0	12.1	0.3	17.5	92.6	3 000
Howard	10 561	0.2	2.4	83.4	22.4	11.3	93.5	11.6	0.5	23.2	78.8	3 738
Howell	23 521	0.3	1.9	67.2	20.3	0.3	93.3	9.7	0.8	20.1	86.6	3 054
Iron	9 529	0.6	1.1	83.5	22.9	2.6	79.8	8.9	1.3	27.2	84.4	3 396
Jackson	654 554	1.8	5.9	61.0	13.3	10.5	92.6	12.2	1.0	24.9	80.2	2 845
Jasper	79 852	0.4	2.5	66.7	18.4	3.5	91.4	11.9	0.9	22.6	83.9	2 901
Jefferson	105 248	0.6	3.4	76.9	23.4	11.1	94.1	11.1	1.1	33.1	89.6	3 150
Johnson	34 172	1.7	4.3	60.4	41.7	1.9	92.1	12.3	0.6	28.3	86.5	2 880
Knox	5 692	0.8	2.9	83.9	7.7	6.7	95.4	12.1	0.6	14.7	92.3	3 179
Laclede	19 944	0.4	1.9	75.3	15.5	1.2	89.8	9.9	0.9	22.6	85.4	2 947
Lafayette	26 626	0.6	5.2	84.9	17.0	13.2	85.6	11.8	1.1	22.2	84.8	2 846
Lawrence	24 585	0.5	3.0	73.6	17.4	6.8	89.4	11.4	1.1	20.7	86.3	3 125
Lewis	10 993	0.6	2.6	70.5	20.8	—	98.3	12.0	0.1	26.3	82.9	3 625
Lincoln	18 041	0.4	3.4	83.9	18.8	15.0	91.1	9.9	1.3	24.5	87.4	3 405
Linn	15 125	0.8	4.3	84.1	13.0	4.1	91.2	11.6	1.3	16.8	84.8	2 751
Livingston	15 368	0.5	2.9	81.6	17.3	4.5	91.1	12.1	0.9	21.0	85.7	2 949

¹Children ever born per 1,000 women of all marital classes.

Table 43. Summary of Social Characteristics by Counties: 1970—Continued

[Data based on sample, see text. For minimum base for derived figures (percent, median, etc.) and meaning of symbols, see text]

Counties	Total population		Native population—Percent residing in State of birth	Persons 5 years and over—Percent migrant	Children in elementary school—Percent in private school	Persons 14 to 17 years—Percent in school	Persons 25 years and over—Median school years completed	Married couples—Percent without own household	Families—Percent with own children under 6 years	Persons under 18 years—Percent living with both parents	Women 35 to 44 years—Cumulative fertility rate ¹	
	Number	Percent foreign born										Percent native or foreign parent-age
McDonald	12 357	0.6	2.3	55.3	22.0	0.4	89.5	9.8	1.0	18.3	83.4	3 162
Macon	15 432	0.6	4.6	83.7	13.0	8.0	84.6	11.1	0.6	17.7	87.7	2 660
Madison	8 641	0.2	1.2	86.1	16.8	2.2	88.5	9.0	0.8	19.7	85.8	3 394
Marion	6 851	—	1.9	88.7	18.0	3.5	81.5	8.7	1.3	19.7	88.5	3 419
Marietta	28 121	0.3	3.1	76.1	13.4	12.8	91.2	11.7	0.6	22.8	83.2	2 828
Mercer	4 910	0.4	1.5	80.6	15.3	—	90.7	10.7	0.4	13.0	87.1	2 952
Miller	15 026	0.4	2.5	80.6	15.8	0.5	86.1	9.5	1.6	22.9	85.2	3 126
Mississippi	16 647	0.2	0.5	69.1	11.8	3.1	82.3	8.7	1.1	26.4	72.0	3 919
Moniteau	10 742	0.1	4.2	86.0	17.5	13.4	94.1	9.9	0.3	23.7	89.8	3 453
Monroe	9 542	0.6	2.0	85.5	11.4	8.4	89.4	11.3	—	22.8	87.2	3 229
Montgomery	11 000	0.2	3.4	86.5	14.1	8.7	94.9	9.8	0.4	21.8	90.0	3 536
Morgan	10 068	0.1	2.8	75.7	22.5	2.7	93.4	10.2	—	18.7	85.4	3 089
New Madrid	23 420	0.1	0.5	64.4	15.8	2.3	92.2	8.7	0.5	26.6	76.6	3 604
Newton	32 901	0.4	2.5	61.6	25.8	0.8	93.6	11.7	1.2	22.8	86.1	3 009
Nodaway	22 467	0.5	2.4	70.8	22.4	6.3	95.7	12.2	0.3	23.6	89.3	3 470
Oregon	9 180	0.1	1.9	66.7	25.5	0.4	95.1	8.8	1.8	19.2	81.3	3 202
Osage	10 994	0.2	3.8	91.6	11.3	53.0	95.0	8.8	0.7	28.6	92.5	4 143
Ozark	6 226	0.4	2.0	70.6	12.2	1.3	89.8	8.9	0.4	17.9	90.2	2 971
Pemiscot	26 373	0.1	0.5	55.4	13.3	2.7	84.8	8.6	2.1	22.0	67.7	4 053
Perry	14 393	0.3	3.0	90.0	9.4	50.4	95.1	8.7	1.3	22.6	91.1	3 587
Pettis	34 137	0.5	3.5	79.7	15.6	4.0	90.3	11.9	0.8	21.7	82.7	2 972
Phelps	29 481	2.0	3.8	70.4	32.1	8.1	84.7	11.9	1.0	26.7	84.7	3 218
Pike	16 928	0.2	2.1	80.8	14.4	10.4	80.1	10.8	0.7	23.6	86.5	3 137
Pilotte	32 081	1.0	4.3	56.0	29.9	4.6	95.1	12.4	0.7	29.9	91.0	2 883
Polk	15 415	0.3	1.7	76.7	22.8	0.7	91.1	10.5	0.1	19.7	87.2	2 962
Pulaski	53 781	2.3	5.4	29.7	59.3	1.4	64.7	12.2	0.5	34.1	83.1	3 080
Putnam	5 916	—	1.2	80.4	11.3	—	92.4	10.1	0.5	19.6	84.5	3 042
Ralls	7 764	0.8	2.1	86.4	19.4	1.0	95.3	11.2	0.7	23.7	90.8	3 111
Randolph	22 434	0.3	2.9	78.3	20.5	6.4	88.1	11.7	1.2	22.5	85.2	2 866
Ray	17 599	0.6	3.0	81.4	19.8	—	96.3	11.6	0.5	23.3	87.1	3 120
Reynolds	6 106	0.4	0.7	86.0	23.6	—	90.6	8.7	0.6	23.4	84.4	3 292
Ripley	9 803	0.4	1.4	65.8	22.7	0.7	82.4	8.5	1.0	16.0	79.7	3 673
St. Charles	92 954	0.5	3.5	72.8	27.2	23.7	92.2	12.1	0.7	36.4	91.5	3 112
St. Clair	7 667	0.4	3.2	77.1	21.4	1.5	87.9	10.0	1.0	16.7	85.0	3 172
St. Francois	36 818	0.3	2.2	85.0	15.1	1.9	90.8	10.2	1.4	24.3	84.4	3 180
St. Louis	951 353	2.4	9.1	71.0	20.6	24.6	96.3	12.3	0.7	26.3	90.2	2 884
Ste. Genevieve	12 867	0.3	1.7	91.0	12.9	51.5	89.1	8.9	2.7	28.5	91.1	4 106
Saline	24 633	0.2	3.1	83.9	15.0	7.9	88.7	11.4	0.6	22.0	82.7	2 781
Schuyler	4 665	—	1.7	82.9	15.1	—	88.3	11.9	1.0	18.8	89.9	3 408
Scotland	5 499	0.4	2.3	79.2	9.9	—	83.8	11.2	0.3	18.0	93.0	3 386
Scott	33 250	0.2	1.2	70.0	15.5	9.9	91.2	10.2	1.0	27.3	80.3	3 304
Shannon	7 196	—	1.3	80.0	21.0	0.4	89.8	8.9	1.7	22.5	83.3	3 634
Shelby	7 906	0.2	2.5	84.1	10.2	—	97.3	12.0	0.2	17.5	86.5	3 102
Stoddard	25 771	0.1	0.4	72.8	15.9	0.3	89.4	8.8	0.8	20.2	80.0	3 278
Stone	9 921	0.5	1.9	70.6	21.1	—	89.2	9.9	0.6	18.0	80.6	3 012
Sullivan	7 572	0.1	0.8	85.8	15.8	—	83.0	10.2	0.8	17.0	83.1	3 005
Taney	13 023	0.4	4.5	56.5	32.9	—	88.9	11.8	0.7	13.7	80.5	2 876
Texas	18 320	0.4	1.7	73.1	18.1	0.2	85.2	9.4	1.1	21.6	82.4	3 337
Vernon	19 065	0.4	2.6	66.6	13.4	2.8	81.2	11.1	1.3	20.0	83.0	2 638
Warren	9 699	0.6	7.4	82.7	21.8	14.7	97.4	9.3	0.1	23.8	88.1	3 175
Washington	15 086	0.2	1.3	88.8	16.6	6.7	87.2	8.6	1.1	27.0	82.8	4 047
Wayne	8 546	0.5	1.7	81.3	15.0	0.8	79.6	8.7	0.8	18.4	80.1	2 899
Webster	15 562	0.2	2.2	75.8	22.4	1.8	96.0	9.4	1.2	23.1	90.3	2 999
Worth	3 359	0.6	1.4	78.3	10.4	—	92.2	11.6	—	20.4	90.5	3 028
Wright	13 667	0.7	1.6	75.0	18.6	0.5	84.1	9.0	1.4	18.8	85.9	3 058
St. Louis City	622 234	2.6	7.8	67.9	9.4	20.2	89.9	9.6	1.6	22.9	64.2	3 067

¹Children ever born per 1,000 women of all marital classes.

Table 44. Summary of Economic Characteristics by Counties: 1970

[Data based on sample, see text. For minimum base for derived figures (percent, median, etc.) and meaning of symbols, see text]

Counties	Nonworker-worker ratio	Percent in labor force					Civilian labor force—Percent unemployed	Employed persons			Worked during census week—Percent working outside county of residence	Persons who worked in 1969—Percent worked 50 to 52 weeks	Families		
		Female, 16 years and over	Married women, husband present		Male			Percent in manufacturing industries	Percent in white-collar occupations	Percent government workers			Median income (dollars)	Percent with income of—	
			Total	With own children under 6 years	18 to 24 years	65 years and over								Less than poverty level	\$15,000 or more
The State	1.46	41.0	39.4	30.9	75.8	25.4	4.2	24.4	46.9	14.8	23.4	58.3	8 914	11.5	17.1
Adair	1.29	46.8	51.5	45.0	48.8	30.5	5.0	14.0	46.3	23.0	7.1	43.5	6 861	13.9	11.5
Andrew	1.64	32.2	31.8	19.4	79.2	36.3	2.5	15.5	33.0	13.3	48.2	63.1	7 474	14.1	7.9
Atchison	1.38	33.0	34.3	25.5	68.0	43.3	2.1	9.7	34.7	11.2	6.4	57.9	7 305	14.9	13.3
Audrain	1.43	40.5	42.0	28.4	90.4	21.0	2.3	33.5	37.5	10.4	6.8	66.2	7 941	12.0	9.8
Barry	1.75	34.1	35.2	35.8	85.9	23.0	3.4	30.3	32.1	9.5	16.0	57.1	5 835	18.8	5.9
Barton	1.65	33.8	36.2	32.8	80.0	25.7	4.6	14.7	37.9	12.5	12.5	58.7	6 013	16.3	5.7
Bates	1.60	31.9	35.6	26.7	87.3	35.0	3.0	14.3	31.4	14.1	23.0	61.3	6 570	18.5	10.9
Benton	1.82	29.9	27.4	21.7	77.0	20.4	4.5	16.3	31.8	11.6	12.8	58.8	5 439	22.2	5.6
Bollinger	2.19	26.9	29.2	23.9	78.7	21.5	5.3	34.4	25.4	10.7	28.3	45.8	4 761	27.4	4.3
Boone	1.22	48.6	52.0	42.1	56.8	35.0	2.4	6.0	60.9	41.6	8.0	44.5	9 605	8.7	20.6
Buchanan	1.53	38.8	39.2	31.8	79.8	21.4	3.9	27.7	44.3	11.7	6.3	65.9	8 379	9.5	11.7
Butler	2.01	33.5	35.5	29.4	72.9	12.8	8.1	15.2	41.8	15.5	8.3	54.4	5 415	27.3	7.6
Caldwell	1.74	29.0	31.4	24.5	77.0	20.4	2.9	15.1	28.1	16.3	24.6	57.7	5 819	18.2	5.1
Calloway	1.59	41.7	47.8	42.5	59.1	22.8	2.4	17.2	37.9	29.3	24.7	59.7	7 898	11.0	10.2
Camden	1.91	28.1	28.2	30.4	80.6	20.4	4.8	11.1	36.8	11.0	14.8	45.1	5 633	18.2	9.9
Cape Girardeau	1.39	41.5	41.4	38.1	60.5	25.8	4.1	19.9	44.4	15.2	10.3	54.2	8 155	11.3	12.5
Carroll	1.62	32.9	33.0	20.4	82.3	31.7	2.8	19.0	28.5	12.0	9.4	60.8	6 900	11.1	7.7

Table 44. Summary of Economic Characteristics by Counties: 1970—Continued

[Data based on sample, see text. For minimum base for derived figures (percent, median, etc.) and meaning of symbols, see text]

Counties	Nonworker-worker ratio	Percent in labor force				Civilian labor force—Percent unemployed	Employed persons			Worked during census week—Percent working outside county of residence	Persons who worked in 1969—Percent worked 50 to 52 weeks	Families			
		Female, 16 years and over	Married women, husband present		Male		Percent in manufacturing industries	Percent in white-collar occupations	Percent government workers			Median income (dollars)	Percent with income of—		
			Total	With own children under 6 years	18 to 24 years								65 years and over	Less than poverty level	\$15,000 or more
Carter	2.17	27.7	30.4	27.3	86.1	16.6	7.6	30.1	40.1	22.3	16.1	47.5	5 759	24.2	8.7
Cass	1.41	42.2	42.0	31.8	89.5	32.7	3.6	27.2	37.7	16.7	48.8	42.7	8 707	9.9	12.1
Cedar	1.84	30.8	32.9	33.4	78.9	20.4	4.8	23.3	32.5	15.8	9.5	59.5	5 335	23.6	3.9
Chariton	1.58	33.7	35.3	27.6	88.6	29.8	2.5	15.0	29.9	11.6	21.3	61.9	6 020	19.1	6.4
Christian	1.60	35.8	36.6	28.9	83.3	24.6	3.2	32.5	30.4	10.6	43.7	64.3	6 589	19.8	6.8
Clark	1.79	31.0	33.6	29.5	79.8	29.6	6.9	24.2	29.8	11.4	30.4	58.6	6 099	18.9	6.3
Clay	1.25	47.0	45.3	28.6	83.1	29.6	3.2	23.0	52.2	11.9	47.8	61.2	11 063	3.9	22.5
Clinton	1.59	32.3	33.8	25.1	87.9	33.6	2.6	18.2	36.1	12.6	38.0	64.2	7 919	11.2	10.8
Cole	1.38	48.6	48.0	41.0	57.6	35.8	2.4	10.8	58.5	34.9	4.9	65.5	9 770	7.6	19.5
Cooper	1.44	41.5	42.8	44.4	62.4	37.8	2.1	20.2	36.3	14.4	19.3	61.6	8 050	14.6	14.5
Crawford	1.93	32.8	34.7	28.5	83.3	14.5	4.4	31.6	33.8	9.8	32.6	56.9	6 847	17.6	8.4
Dade	1.69	31.7	35.1	40.4	85.5	30.5	3.6	13.3	23.5	19.2	20.4	56.6	4 838	24.8	4.5
Dallas	2.44	22.9	24.1	24.0	82.1	16.2	5.6	17.4	27.3	11.8	34.7	50.4	4 447	29.4	4.4
Daviess	1.74	30.1	32.6	26.1	65.1	31.3	2.9	15.1	30.7	13.5	18.7	60.5	5 525	18.8	6.6
De Kalb	1.81	27.7	28.1	31.6	77.7	29.1	2.2	10.4	31.5	16.1	27.5	63.7	6 252	16.1	7.0
Dent	1.79	35.5	37.9	34.9	84.8	16.7	3.6	26.6	34.9	14.8	15.1	50.9	6 048	21.4	7.9
Douglas	1.95	28.8	29.9	25.9	74.0	21.6	3.8	26.9	24.2	9.4	14.6	45.9	4 256	32.2	4.2
Dunklin	2.01	33.7	37.3	33.2	72.0	17.3	7.2	23.6	36.4	15.5	9.7	47.8	4 993	29.6	6.6
Franklin	1.54	40.0	38.9	33.2	87.1	23.6	5.5	35.7	31.8	8.1	27.7	59.0	8 760	9.2	12.7
Gasconade	1.42	38.9	43.3	42.8	80.3	22.0	4.8	39.2	28.1	10.3	19.4	54.9	6 853	13.8	5.9
Gentry	1.59	35.5	39.1	29.7	73.6	23.5	2.4	12.2	37.8	18.1	8.4	62.8	6 016	16.8	6.3
Greene	1.41	41.5	39.6	32.1	71.2	20.0	4.1	20.3	49.4	12.8	3.5	57.7	8 215	10.3	12.8
Grundy	1.53	34.6	35.7	34.4	74.2	31.6	5.0	18.6	34.4	11.5	7.4	62.3	6 396	14.3	8.8
Harrison	1.76	28.8	29.9	21.3	78.6	31.7	1.3	7.8	29.9	12.1	12.9	60.8	5 141	22.8	4.8
Henry	1.65	34.1	34.6	26.8	82.7	27.5	3.6	16.3	34.6	10.2	12.3	60.4	6 511	13.6	8.3
Hickory	2.25	20.9	17.8	19.0	46.4	23.2	4.2	7.8	30.7	17.3	20.2	46.9	4 727	26.7	4.2
Holt	1.56	28.8	29.8	19.4	88.6	32.4	2.0	5.6	30.7	9.6	14.1	65.3	6 655	15.6	10.6
Howard	1.50	38.3	42.5	43.5	55.7	30.2	2.4	12.8	35.7	15.2	20.5	57.8	6 870	16.7	7.2
Howell	1.82	32.6	33.1	31.2	81.5	17.5	6.1	27.6	34.6	13.2	5.5	58.2	5 337	23.6	6.9
Iron	2.26	25.3	25.1	16.6	84.6	10.4	7.1	25.7	30.4	10.0	15.4	51.1	5 896	22.2	5.6
Jackson	1.24	48.9	46.4	35.7	82.1	26.9	3.6	23.7	51.9	15.3	11.4	50.0	10 130	7.9	20.4
Jasper	1.54	36.3	35.5	25.8	85.0	23.0	4.7	28.1	43.7	10.5	6.7	62.4	7 312	13.0	9.7
Jefferson	1.62	37.3	35.7	28.1	84.2	21.0	5.4	35.0	36.3	9.5	55.7	60.2	9 742	7.2	14.3
Johnson	1.38	39.4	39.9	29.5	63.5	29.6	4.6	14.9	43.3	34.5	12.3	49.8	7 237	13.1	9.8
Knox	1.77	28.6	28.8	22.8	81.0	30.3	1.7	12.3	29.3	14.6	9.9	64.4	5 981	19.5	5.2
Laclede	1.71	35.8	38.0	33.0	89.4	18.2	2.5	27.2	36.4	15.7	13.4	61.4	6 360	19.3	8.5
Lafayette	1.35	40.7	41.9	32.3	78.3	36.5	3.9	25.1	33.0	16.5	26.6	60.4	8 476	8.7	12.9
Lawrence	1.65	35.5	37.3	31.1	80.7	24.3	3.1	27.9	35.6	17.5	23.3	60.3	6 733	15.9	7.6
Lewis	1.61	36.5	36.2	33.2	56.8	30.9	5.1	19.0	32.4	11.3	25.0	55.1	7 193	14.3	7.9
Lincoln	1.72	33.3	32.5	27.8	82.2	27.5	4.0	27.6	28.7	12.0	34.8	58.6	7 823	13.8	8.4
Linn	1.43	39.4	42.8	42.3	78.6	27.0	2.4	22.1	35.3	10.6	7.0	63.1	6 389	15.4	8.1
Livingston	1.41	39.6	41.1	28.3	90.6	30.2	3.8	17.6	40.3	14.7	5.5	59.2	7 554	13.6	10.6
McDonald	1.78	33.5	32.9	33.0	85.0	20.6	4.7	33.1	24.3	10.7	26.7	48.4	5 307	23.4	6.2
Macon	1.53	34.3	35.3	25.7	83.0	21.5	2.5	19.0	31.1	17.3	10.3	64.5	6 920	14.3	10.3
Madison	2.11	27.1	27.7	23.5	75.9	16.6	5.0	25.2	33.4	15.4	16.5	43.6	6 032	20.4	6.1
Marion	1.55	49.7	41.3	33.1	85.8	26.8	3.5	30.5	23.7	20.2	36.5	62.6	6 220	19.8	6.8
Morion	1.47	40.1	41.2	34.7	82.2	26.9	5.3	23.2	40.3	12.5	17.0	61.7	7 625	11.1	10.4
Mercer	1.80	28.5	30.4	16.0	78.9	29.7	3.1	6.5	32.0	13.1	14.0	55.4	5 407	24.5	8.6
Miller	1.58	36.0	36.1	34.0	87.2	20.7	7.3	15.8	36.8	20.0	26.3	56.8	6 610	17.2	7.9
Mississippi	2.17	33.7	37.5	29.7	70.8	10.0	7.3	18.2	30.8	14.2	15.3	49.0	4 933	33.4	5.8
Moniteau	1.56	37.5	40.5	38.6	85.2	31.5	5.2	26.7	29.2	15.8	21.3	58.4	6 567	15.9	4.9
Monroe	1.73	28.7	29.5	30.3	84.1	38.5	2.6	19.6	28.1	10.8	18.9	63.5	6 199	15.4	6.6
Montgomery	1.82	31.5	33.7	26.1	79.3	26.8	2.5	26.9	29.5	11.0	19.9	59.9	7 144	16.2	10.2
Morgan	1.72	36.1	37.7	33.5	86.0	17.3	2.4	23.0	33.1	10.3	19.0	56.2	6 005	20.6	6.0
New Madrid	2.36	30.1	31.4	30.0	67.4	12.9	7.6	18.2	35.5	17.7	15.5	42.8	4 672	33.5	7.4
Newton	1.70	33.8	33.6	29.3	75.7	17.0	5.4	30.0	40.1	10.8	35.8	58.8	6 887	16.3	9.0
Nodaway	1.49	35.7	35.3	26.1	55.1	39.1	2.4	6.4	40.3	24.2	9.9	46.6	6 793	12.8	11.3
Oregon	2.26	28.1	29.2	35.6	75.7	10.4	7.3	21.0	36.4	14.6	16.2	40.5	3 962	36.2	4.0
Osage	1.74	34.4	33.4	29.7	88.2	23.6	2.3	23.7	28.4	18.7	32.0	62.0	7 630	13.8	10.5
Ozark	1.94	28.4	32.0	31.6	90.0	24.7	3.8	18.1	26.0	14.6	20.4	37.8	3 973	32.4	2.6
Pemiscot	2.31	32.5	36.0	34.3	67.6	14.5	10.1	18.6	37.4	19.2	13.6	43.9	4 697	33.9	6.8
Perry	1.69	34.4	36.3	35.4	73.6	35.7	3.0	31.7	25.7	8.5	17.5	57.9	6 518	16.9	6.7
Pettis	1.52	36.6	36.8	30.1	78.7	27.1	4.7	21.6	39.4	11.6	9.7	59.3	7 338	12.5	9.3
Phelps	1.75	40.4	41.5	34.6	34.0	21.1	4.1	9.5	52.3	35.6	9.6	47.0	7 523	14.1	14.6
Pike	1.68	34.1	32.0	24.1	78.9	30.6	3.1	26.7	32.3	13.7	10.5	61.1	7 470	14.5	12.3
Platte	1.43	39.3	39.0	26.1	78.4	26.7	2.5	16.9	30.3	10.8	56.6	63.4	10 905	5.6	25.9
Polk	1.76	32.3	34.9	28.9	67.2	22.4	4.3	14.3	34.9	10.9	18.5	53.6	5 490	22.5	6.7
Pulaski	0.58	35.5	32.6	21.9	99.2	16.3	4.9	11.1	44.5	34.8	8.0	46.1	6 518	14.2	5.0
Putnam	1.76	28.8	29.8	36.2	91.3	32.6	6.9	12.1	22.9	18.9	14.4	60.9	4 851	27.7	5.4
Ralls	1.79	31.5	31.4	32.5	80.8	23.2	4.1	26.2	30.1	14.3	41.0	63.4	7 332	17.7	7.6
Randolph	1.69	35.4	34.6	28.7	59.5	25.1	5.2	15.3	43.9	14.0	13.5	60.3	7 325	15.6	11.5
Ray	1.69	32.7	33.7	26.7	75.1	26.2	4.3	29.5	29.5	14.9	47.4	58.9	8 328	10.3	11.3
Reynolds	2.69	16.9	15.4	8.1	77.4	10.5	1.8	22.4	30.3	17.6	15.4	49.9	5 122	32.2	4.3
Ripley	2.54	29.4	32.2	28.6	62.1	8.8	6.1	26.4	34.7	17.1	13.7	45.4	3 858	36.4	3.3
St. Charles	1.49	41.9	38.7	28.3	86.9	28.2	5.2	34.7	45.4	9.6	48.8	61.7	10 855	4.9	19.3
St. Clair	1.84	27.6	30.5	24.8	78.7	28.2	4.4	9.5	31.7	17.8	23.9	58.1	4 863	25.6	6.3
St. Francois	1.83	34.1	36.8	29.7	78.1	11.1	4.9	17.9	35.1	16.8	20.9	59.2	7 634	15.3	9.7
St. Louis	1.36	42.8	38.6	24.7	74.8	32.5	3.4	27.6	62.0	12.0	40.8	61.5	12 392	3.6	33.3
Ste. Genevieve	1.91	32.4	32.6	30.4	85.3	14.6	2.3	36.2	25.8	9.1	22.0	64.1	8 020	13.6	8.8
Saline	1.43	41.4	44.2	35.3	59.7	29.2	2.3	23.1	32.4	19.6	9.0	61.2	7 578	13.7	11.3
Schuyler	1.60	31.4	33.3	33.8	83.5	37.1	5.2	19.1	27.3	12.2	26.8	63.0	5 058	17.7	2.5
Scotland	2.14	21.8	21.7	16.5	70.1	28.4	2.4	7.1	25.3	15.7	9.0				

Table 45. Social Characteristics by Race: 1970 and 1960

[Data based on sample, see text. For minimum base for derived figures (percent, median, etc.) and meaning of symbols, see text]

The State	1970						1960					
				Percent						Percent		
	Total	White	Negro and other races	Total	White	Negro and other races	Total	White	Negro and other races	Total	White	Negro and other races
NATIVITY AND PARENTAGE												
Total population	4 676 495	4 182 762	493 733	100.0	100.0	100.0	4 320 774	3 923 589	397 185	100.0	100.0	100.0
Native	4 610 751	4 122 405	488 346	98.6	98.6	98.9	4 243 018	3 848 097	394 921	98.2	98.1	99.4
Native parentage	4 364 803	3 880 113	484 690	93.3	92.8	98.2	3 953 528	3 560 700	392 828	91.5	90.8	98.9
Foreign or mixed parentage	245 948	242 292	3 656	5.3	5.8	0.7	289 490	287 397	2 093	6.7	7.3	0.5
Foreign born	65 744	60 357	5 387	1.4	1.4	1.1	77 756	75 492	2 264	1.8	1.9	0.6
COUNTRY OF ORIGIN OF FOREIGN STOCK												
Total	311 692	302 649	9 043	100.0	100.0	100.0	367 246	362 889	4 357	100.0	100.0	100.0
United Kingdom	23 080	22 987	93	7.4	7.6	1.0	29 666	29 574	92	8.1	8.1	2.1
Ireland	15 470	15 431	39	5.0	5.1	0.4	21 763	21 736	27	5.9	6.0	0.6
Norway	2 257	2 251	6	0.7	0.7	0.1	2 151	2 151	-	0.6	0.6	-
Sweden	6 274	6 266	8	2.0	2.1	0.1	8 225	8 181	44	2.2	2.3	1.0
Denmark	2 879	2 879	-	0.9	1.0	-	3 871	3 871	-	1.1	1.1	-
Netherlands	2 425	2 425	-	0.8	0.8	-	2 671	2 658	13	0.7	0.7	0.3
Switzerland	5 204	5 187	17	1.7	1.7	0.2	7 921	7 904	17	2.2	2.2	0.4
France	5 297	5 261	36	1.7	1.7	0.4	6 551	6 537	14	1.8	1.8	0.3
Germany ¹	77 748	77 507	241	24.9	25.6	2.7	113 963	113 759	204	31.0	31.3	4.7
Poland	15 469	15 431	38	5.0	5.1	0.4	19 856	19 826	30	5.4	5.5	0.7
Czechoslovakia	7 504	7 476	28	2.4	2.5	0.3	9 299	9 295	4	2.5	2.6	0.1
Austria	11 755	11 705	50	3.8	3.9	0.6	13 822	13 806	16	3.8	3.8	0.4
Hungary	5 861	5 861	-	1.9	1.9	-	7 346	7 329	17	2.0	2.0	0.4
Yugoslavia	6 517	6 497	20	2.1	2.1	0.2	6 721	6 712	9	1.8	1.8	0.2
U.S.S.R.	19 127	19 064	63	6.1	6.3	0.7	24 058	24 011	47	6.6	6.6	1.1
Lithuania	2 168	2 157	11	0.7	0.7	0.1	2 650	2 650	-	0.7	0.7	-
Greece	4 209	4 209	-	1.4	1.4	-	4 642	4 629	13	1.3	1.3	0.3
Italy	30 114	30 019	95	9.7	9.9	1.1	34 509	34 462	47	9.4	9.5	1.1
Other Europe	9 085	9 037	48	2.9	3.0	0.5	10 084	10 065	19	2.7	2.8	0.4
Asia	13 535	7 485	6 050	4.3	2.5	66.9	7 425	4 506	2 919	2.0	1.2	67.0
Western Asia ²	3 279	3 225	54	1.1	1.1	0.6	2 786	2 723	63	0.8	0.8	1.4
China ³	2 337	547	1 790	0.7	0.2	19.8	967	652	315	0.3	0.1	15.0
Japan	2 618	1 317	1 301	0.8	0.4	14.4	1 710	591	1 119	0.5	0.2	25.7
Other Asia	5 301	2 396	2 905	1.7	0.8	32.1	1 962	877	1 085	0.5	0.2	24.9
Canada	15 532	15 415	117	5.0	5.1	1.3	15 163	15 097	66	4.1	4.2	1.5
Mexico	8 353	8 131	222	2.7	2.7	2.5	8 159	8 065	94	2.2	2.2	2.2
Cuba	1 131	1 109	22	0.4	0.4	0.2	346	312	34	0.1	0.1	0.8
Other America	3 857	3 134	723	1.2	1.0	8.0	1 912	1 486	426	0.5	0.4	9.8
All other	2 408	2 044	364	0.8	0.7	4.0	1 426	1 396	30	0.4	0.4	0.7
Not reported	14 433	13 681	752	4.6	4.5	8.3	3 046	2 871	175	0.8	0.8	4.0
STATE OF BIRTH												
Total native population	4 609 921	4 121 354	488 567	100.0	100.0	100.0	4 243 018	3 848 097	394 921	100.0	100.0	100.0
Born in State of residence	3 243 993	2 967 230	276 763	70.4	72.0	56.6	3 070 020	2 866 009	204 011	72.4	74.5	51.7
Born in different State	1 111 324	956 677	154 647	24.1	23.2	31.7	1 034 486	872 149	162 337	24.4	22.7	41.1
Born abroad, at sea, etc.	18 103	16 592	1 511	0.4	0.4	0.3	6 963	6 500	463	0.2	0.2	0.1
State of birth not reported	236 501	180 855	55 646	5.1	4.4	11.4	131 549	103 439	28 110	3.1	2.7	7.1
RESIDENCE 5 YEARS AGO												
Population, 5 years old and over	4 305 882	3 863 213	442 669	100.0	100.0	100.0	3 854 806	3 516 218	338 588	100.0	100.0	100.0
Some house	2 244 907	2 040 037	204 870	52.1	52.8	46.3	1 853 078	1 725 319	127 759	48.1	49.1	37.7
Different house in United States	1 749 260	1 567 971	181 289	40.6	40.6	41.0	1 903 917	1 709 650	194 267	49.4	48.6	57.4
Some county	946 893	816 457	130 436	22.0	21.1	29.5	1 158 409	998 545	160 064	30.1	28.4	47.3
Different county	802 367	751 514	50 853	18.6	19.5	11.5	745 308	711 105	34 203	19.3	20.2	10.1
Some State	421 999	396 127	25 872	9.8	10.3	5.8	418 906	409 756	9 150	10.9	11.7	2.7
Different State	380 368	355 387	24 981	8.8	9.2	5.6	326 402	301 349	25 053	8.5	8.6	7.4
Abroad	29 502	24 901	4 601	0.7	0.6	1.0	22 914	20 981	1 933	0.6	0.6	0.6
Moved, residence not reported	282 213	230 304	51 909	6.6	6.0	11.7	74 897	60 268	14 629	1.9	1.7	4.3
CHILDREN EVER BORN												
Women ever married, 15 to 24 years old	152 458	137 864	14 594	38.4	39.3	31.7	123 995	112 720	11 275	43.9	44.2	41.3
Children per 1,000 women ever married	974	923	1 458	1 276	1 217	1 866
Women ever married, 25 to 34 years old	256 584	230 554	26 030	91.2	92.2	83.4	243 559	219 128	24 431	92.2	92.6	88.6
Children per 1,000 women ever married	2 371	2 305	2 954	2 433	2 373	2 970
Women ever married, 35 to 44 years old	250 235	223 212	27 023	94.9	95.2	92.5	264 238	240 018	24 220	94.2	94.3	93.8
Children per 1,000 women ever married	3 151	3 063	3 877	2 569	2 552	2 733
SCHOOL ENROLLMENT												
Total enrolled, kindergarten and above ⁴	1 286 174	1 126 897	159 277	100.0	100.0	100.0	976 280	879 811	96 469	100.0	100.0	100.0
Kindergarten	74 926	65 310	9 616	5.8	5.8	6.0	50 424	44 548	5 876	5.2	5.1	6.1
Public	68 655	59 518	9 137	5.3	5.3	5.7	40 534	35 033	5 501	4.2	4.0	5.7
Elementary (1 to 8 years)	750 112	645 910	104 202	58.3	57.3	65.4	642 415	573 138	69 277	65.8	65.1	71.8
Public	647 599	548 712	98 887	50.4	48.7	62.1	526 576	460 576	66 000	53.9	52.3	68.4
High school (1 to 4 years)	309 614	274 154	35 460	24.1	24.3	22.3	217 262	199 450	17 812	22.3	22.7	18.5
Public	273 448	240 010	33 438	21.3	21.3	21.0	189 254	172 193	17 061	19.4	19.6	17.7
College	151 522	141 523	9 999	11.8	12.6	6.3	66 179	62 675	3 504	6.8	7.1	3.6
Number enrolled in school, by age: ⁵												
5 and 6 years old	127 457	110 027	17 430	9.9	9.7	10.9	110 452	95 891	14 561	11.3	10.9	15.1
7 to 13 years old	636 313	552 302	84 011	49.3	48.9	52.6	546 499	491 697	54 802	56.0	55.9	56.8
14 and 15 years old	178 125	155 422	22 703	13.8	13.8	14.2	118 321	107 470	10 851	12.1	12.2	11.2
16 and 17 years old	152 951	135 168	17 783	11.9	12.0	11.1	103 419	95 304	8 115	10.6	10.8	8.4
18 and 19 years old	90 210	80 992	9 218	7.0	7.2	5.8	44 319	40 789	3 530	4.5	4.6	3.7
20 and 21 years old	44 332	41 231	3 101	3.4	3.6	1.9	19 682	18 151	1 531	2.0	2.1	1.6
22 to 24 years old	29 141	27 048	2 093	2.3	2.4	1.3	13 762	12 725	1 037	1.4	1.4	1.1
25 to 34 years old	31 609	28 134	3 475	2.5	2.5	2.2	19 826	17 784	2 042	2.0	2.0	2.1
Percent enrolled in school, by age: ⁵												
5 and 6 years old	74.1	73.7	76.8	62.6	61.5	70.6
7 to 13 years old	97.1	97.3	96.2	97.5	97.7	95.5
14 and 15 years old	95.6	95.8	94.3	93.3	93.7	89.9
16 and 17 years old	87.6	88.3	82.8	78.6	79.4	70.1
18 and 19 years old	54.2	55.0	48.4	39.2	39.5	36.2
20 and 21 years old	31.0	32.4	19.8	19.3	19.6	16.1
22 to 24 years old	14.1	14.6	10.3	9.1	9.3	7.2
25 to 34 years old	5.8	5.7	6.1	3.9	3.8	4.1

¹Includes West Germany and East Germany. ²Includes Turkey in Europe. ³Includes Taiwan and Mainland China. ⁴In 1970, includes students 3 to 34 years old. In 1960, includes students 5 to 34 years old. ⁵In 1970, includes students in nursery school and above. In 1960, includes students in kindergarten and above.

Table 46. Educational Attainment and Labor Force Characteristics by Race: 1970 and 1960

[Data based on a sample, see text. For minimum base for derived figures (percent, median, etc.) and meaning of symbols, see text]

The State	1970						1960					
				Percent						Percent		
	Total	White	Negro and other races	Total	White	Negro and other races	Total	White	Negro and other races	Total	White	Negro and other races
YEARS OF SCHOOL COMPLETED												
Total persons, 25 years old and over	2 602 279	2 369 585	232 694	100.0	100.0	100.0	2 492 554	2 289 252	203 302	100.0	100.0	100.0
No school years completed	24 286	18 714	5 572	0.9	0.8	2.4	31 911	25 066	6 845	1.3	1.1	3.4
Elementary:												
1 to 4 years	88 241	68 641	19 600	3.4	2.9	8.4	143 916	115 688	28 228	5.8	5.1	13.9
5 and 6 years	127 741	105 457	22 284	4.9	4.5	9.6	179 656	154 249	25 407	7.2	6.7	12.5
7 years	119 629	104 319	15 310	4.6	4.4	6.6	179 234	161 098	18 136	7.2	7.0	8.9
8 years	520 115	488 257	31 858	20.0	20.6	13.7	623 733	589 833	33 900	25.0	25.8	16.7
High school:												
1 to 3 years	452 373	394 081	58 292	17.4	16.6	25.1	421 877	380 115	41 762	16.9	16.6	20.5
4 years	795 144	743 390	51 754	30.6	31.4	22.2	563 329	532 029	31 300	22.6	23.2	15.4
College:												
1 to 3 years	241 285	225 117	16 168	9.3	9.5	6.9	193 500	182 692	10 808	7.8	8.0	5.3
4 years	134 282	128 159	6 123	5.2	5.4	3.2	94 447	90 535	3 912	3.8	4.0	1.9
5 years or more	99 183	93 450	5 733	3.8	3.9	2.5	60 951	57 947	3 004	2.4	2.5	1.5
Median school years completed	11.8	12.0	10.1	9.6	9.8	8.7
EMPLOYMENT STATUS												
Male, 14 years old and over												
Male, 14 years old and over	1 644 958	1 492 572	152 386	100.0	100.0	100.0	1 496 133	1 374 563	121 570	100.0	100.0	100.0
Labor force	1 179 638	1 082 417	97 221	71.7	72.5	63.8	1 132 938	1 048 372	84 566	75.7	76.3	69.6
Armed Forces	35 603	32 000	3 603	2.2	2.1	2.4	33 293	31 060	2 233	2.2	2.3	1.8
Civilian labor force	1 144 035	1 050 417	93 618	69.5	70.4	61.4	1 099 645	1 017 312	82 333	73.5	74.0	67.7
Employed	1 099 828	1 014 105	85 723	66.9	67.9	56.3	1 053 666	978 474	75 192	70.4	71.2	61.9
Unemployed	44 207	36 312	7 895	2.7	2.4	5.2	45 979	38 838	7 141	3.1	2.8	5.9
Not in labor force	465 320	410 155	55 165	28.3	27.5	36.2	363 195	326 191	37 004	24.3	23.7	30.4
Female, 14 years old and over												
Female, 14 years old and over	1 833 548	1 652 632	180 916	100.0	100.0	100.0	1 621 490	1 482 473	139 017	100.0	100.0	100.0
Labor force	721 355	635 380	85 975	39.3	38.4	47.5	540 329	483 057	57 272	33.3	32.6	41.2
Employed	684 407	605 447	78 960	37.3	36.6	43.6	518 234	465 887	52 347	32.0	31.4	37.7
Unemployed	36 257	29 328	6 929	2.0	1.8	3.8	21 548	16 690	4 858	1.3	1.1	3.5
Not in labor force	1 112 193	1 017 252	94 941	60.7	61.6	52.5	1 081 161	999 416	81 745	66.7	67.4	58.8
LABOR FORCE PARTICIPATION BY AGE												
Male												
Male: 14 and 15 years	12 527	11 356	1 171	13.2	13.7	9.7	9 875	9 258	617	15.2	15.6	10.4
16 and 17 years	33 542	30 917	2 625	37.7	39.4	24.9	24 905	23 410	1 495	37.2	38.3	26.1
18 and 19 years	53 300	48 399	4 901	63.9	65.2	53.5	37 460	34 856	2 604	68.6	69.5	58.0
20 to 24 years	135 494	123 643	11 851	81.8	82.8	72.7	108 960	100 292	8 668	86.9	87.5	80.0
25 to 34 years	251 898	229 558	22 340	93.9	94.6	87.2	235 789	216 362	19 427	94.4	95.2	88.4
35 to 44 years	233 758	213 230	20 528	94.7	95.3	89.1	248 114	228 684	19 430	95.1	95.7	86.8
45 to 64 years	399 870	370 025	29 845	86.2	86.8	80.0	400 811	372 600	28 211	88.2	88.8	80.7
65 years and over	59 249	55 289	3 960	25.4	25.7	21.5	67 024	62 910	4 114	30.6	30.9	27.0
Female												
Female: 14 and 15 years	6 792	6 147	645	7.4	7.8	5.3	3 746	3 484	262	6.1	6.3	4.3
16 and 17 years	19 143	17 262	1 881	22.4	23.1	17.2	13 243	12 512	731	20.5	21.3	12.5
18 and 19 years	40 819	36 652	4 167	49.2	50.1	42.1	27 896	26 069	1 827	47.8	49.1	34.8
20 to 24 years	107 908	95 676	12 232	58.8	58.5	62.1	56 840	51 050	5 790	44.3	44.3	44.4
25 to 34 years	132 542	111 996	20 546	47.1	44.8	65.9	92 501	79 099	13 402	35.0	33.4	48.6
35 to 44 years	134 129	115 323	18 806	50.9	49.2	64.4	118 000	103 605	14 395	42.1	40.7	55.8
45 to 64 years	246 354	221 737	24 617	47.7	47.0	54.8	200 559	181 925	18 634	40.8	40.2	47.8
65 years and over	33 668	30 587	3 081	10.3	10.0	13.4	27 544	25 313	2 231	10.1	9.9	13.6
WEEKS WORKED												
Total persons, 14 years old and over												
Total persons, 14 years old and over	3 478 506	3 145 204	333 302	100.0	100.0	100.0	3 117 623	2 857 036	260 587	100.0	100.0	100.0
Worked in previous year	2 154 458	1 949 683	204 775	61.9	62.0	61.4	1 865 822	1 710 204	155 618	59.8	59.9	59.7
50 to 52 weeks	1 242 414	1 139 646	102 768	35.7	36.2	30.8	1 072 313	996 549	75 764	34.4	34.9	29.1
48 and 49 weeks	114 751	98 462	16 289	3.3	3.1	4.9	104 233	93 882	10 351	3.3	3.3	4.0
40 to 47 weeks	184 383	159 127	25 256	5.3	5.1	7.6	168 260	151 150	17 110	5.4	5.3	6.6
27 to 39 weeks	190 214	171 311	18 903	5.5	5.4	5.7	166 744	150 977	15 767	5.3	5.3	6.1
14 to 26 weeks	181 637	164 646	16 991	5.2	5.2	5.1	151 163	135 203	15 960	4.8	4.7	6.1
13 weeks or less	241 059	216 491	24 568	6.9	6.9	7.4	203 109	182 443	20 666	6.5	6.4	7.9
Did not work in previous year	1 324 048	1 195 521	128 527	38.1	38.0	38.6	1 251 801	1 146 832	104 969	40.2	40.1	40.3
MAJOR OCCUPATION GROUP												
Male employed, 14 years old and over												
Male employed, 14 years old and over	1 099 828	1 014 105	85 723	100.0	100.0	100.0	1 053 666	(NA)	(NA)	100.0	(NA)	(NA)
Professional, technical, and kindred workers	131 314	125 867	5 447	11.9	12.4	6.4	88 108	(NA)	(NA)	8.4	(NA)	(NA)
Managers and administrators, except farm	115 606	113 420	2 186	10.5	11.2	2.6	109 716	(NA)	(NA)	10.4	(NA)	(NA)
Sales workers	72 195	70 410	1 785	6.6	6.9	2.1	76 136	(NA)	(NA)	7.2	(NA)	(NA)
Clerical and kindred workers	79 449	71 993	7 456	7.2	7.1	8.7	74 894	(NA)	(NA)	7.1	(NA)	(NA)
Craftsmen, foremen, and kindred workers	211 299	202 669	8 630	19.2	20.0	10.1	192 331	(NA)	(NA)	18.3	(NA)	(NA)
Operatives, except transport	133 176	118 413	14 763	12.1	11.7	17.2	123 271	(NA)	(NA)	11.7	(NA)	(NA)
Transport equipment operatives	67 322	61 574	5 748	6.1	6.1	6.7	64 097	(NA)	(NA)	6.1	(NA)	(NA)
Laborers, except farm	67 087	57 850	9 237	6.1	5.7	10.8	70 900	(NA)	(NA)	6.7	(NA)	(NA)
Farmers and farm managers	56 485	56 334	151	5.1	5.6	0.2	101 463	(NA)	(NA)	9.6	(NA)	(NA)
Farm laborers and foremen	16 823	15 645	1 178	1.5	1.5	1.4	29 221	(NA)	(NA)	2.8	(NA)	(NA)
Service workers, except private household	80 564	66 215	14 349	7.3	6.5	16.7	62 544	(NA)	(NA)	5.9	(NA)	(NA)
Private household workers	689	452	237	0.1	-	0.3	1 210	(NA)	(NA)	0.1	(NA)	(NA)
Occupation not reported	67 819	53 263	14 556	6.2	5.3	17.0	59 775	(NA)	(NA)	5.7	(NA)	(NA)
Female employed, 14 years old and over												
Female employed, 14 years old and over	684 407	605 447	78 960	100.0	100.0	100.0	518 234	(NA)	(NA)	100.0	(NA)	(NA)
Professional, technical, and kindred workers	97 217	87 930	9 287	14.2	14.5	11.8	60 453	(NA)	(NA)	11.7	(NA)	(NA)
Managers and administrators, except farm	22 811	21 912	899	3.3	3.6	1.1	19 285	(NA)	(NA)	3.7	(NA)	(NA)
Sales workers	46 197	44 528	1 669	6.7	7.4	2.1	41 517	(NA)	(NA)	8.0	(NA)	(NA)
Clerical and kindred workers	224 707	209 595	15 112	32.8	34.6	19.1	153 101	(NA)	(NA)	29.5	(NA)	(NA)
Craftsmen, foremen, and kindred workers	12 875	12 003	872	1.9	2.0	1.1	7 847	(NA)	(NA)	1.5	(NA)	(NA)
Operatives, except transport	85 142	76 613	8 529	12.4	12.7	10.8	76 183	(NA)	(NA)	14.7	(NA)	(NA)
Transport equipment operatives	2 908	2 712	196	0.4	0.4	0.2	905	(NA)	(NA)	0.2	(NA)	(NA)
Laborers, except farm	6 903	5 752	1 151	1.0	1.0	1.5	4 809	(NA)	(NA)	0.9	(NA)	(NA)
Farmers and farm managers	2 298	2 280	18	0.3	0.4	-	5 435	(NA)	(NA)	1.0	(NA)	(NA)
Farm laborers and foremen	1 813	1 728	85	0.3	0.3	0.1	5 827	(NA)	(NA)	1.1	(NA)	(NA)
Service workers, except private household	109 316	89 328	19 988	16.0	14.8	25.3	75 171	(NA)	(NA)	14.5	(NA)	(NA)
Private household workers	20 649	12 798	7 851	3.0	2.1	9.9	29 637	(NA)	(NA)	5.7	(NA)	(NA)
Occupation not reported	51 571	38 268	13 303	7.5	6.3	16.8	38 064	(NA)	(NA)	7.3	(NA)	(NA)

Table 47. Industry and Income by Race: 1970 and 1960

[Data based on sample, see text. For minimum base for derived figures (percent, median, etc.) and meaning of symbols, see text]

The State

INDUSTRY

	1970			Percent			1960			Percent		
	Total	White	Negro and other races	Total	White	Negro and other races	Total	White	Negro and other races	Total	White	Negro and other races
Total employed, 14 years old and over	1 784 235	1 619 552	164 683	100.0	100.0	100.0	1 571 900	(NA)	(NA)	100.0	(NA)	(NA)
Agriculture, forestry, and fisheries	85 425	83 675	1 750	4.8	5.2	1.1	150 015	(NA)	(NA)	9.5	(NA)	(NA)
Mining	10 030	9 782	248	0.6	0.6	0.2	7 682	(NA)	(NA)	0.5	(NA)	(NA)
Construction	94 821	91 060	3 761	5.3	5.6	2.3	86 166	(NA)	(NA)	5.5	(NA)	(NA)
Manufacturing: Durable goods	223 435	204 559	18 876	12.5	12.6	11.5	193 267	(NA)	(NA)	12.3	(NA)	(NA)
Nondurable goods	182 119	169 651	12 468	10.2	10.5	7.6	194 475	(NA)	(NA)	12.4	(NA)	(NA)
Trans., communications, and other public utilities	124 645	116 049	8 596	7.0	7.2	5.2	125 162	(NA)	(NA)	8.0	(NA)	(NA)
Wholesale and retail trade	362 011	341 575	20 436	20.3	21.1	12.4	297 985	(NA)	(NA)	19.0	(NA)	(NA)
Finance, insurance, and real estate	77 875	73 595	4 280	4.4	4.5	2.6	64 284	(NA)	(NA)	4.1	(NA)	(NA)
Business and repair services	44 394	40 940	3 454	2.5	2.5	2.1	35 539	(NA)	(NA)	2.3	(NA)	(NA)
Personal services	72 459	56 686	15 773	4.1	3.5	9.6	81 779	(NA)	(NA)	5.2	(NA)	(NA)
Entertainment and recreation services	11 584	10 611	973	0.6	0.7	0.6	9 876	(NA)	(NA)	0.6	(NA)	(NA)
Professional and related services	288 970	255 871	33 099	16.2	15.8	20.1	178 889	(NA)	(NA)	11.4	(NA)	(NA)
Public administration	89 313	75 982	13 331	5.0	4.7	8.1	67 698	(NA)	(NA)	4.3	(NA)	(NA)
Industry not reported	117 154	89 516	27 638	6.6	5.5	16.8	79 083	(NA)	(NA)	5.0	(NA)	(NA)

	1970			Percent			1960			Percent		
	Total	White	Negro and other races	Total	White	Negro and other races	Total	White	Negro and other races	Total	White	Negro and other races
Total employed, 14 years old and over	1 099 828	1 014 105	85 723	100.0	100.0	100.0	1 053 666	(NA)	(NA)	100.0	(NA)	(NA)
Agriculture, forestry, and fisheries	79 343	77 742	1 601	7.2	7.7	1.9	137 661	(NA)	(NA)	13.1	(NA)	(NA)
Mining	9 476	9 241	235	0.9	0.9	0.3	7 335	(NA)	(NA)	0.7	(NA)	(NA)
Construction	89 520	85 978	3 542	8.1	8.5	4.1	82 586	(NA)	(NA)	7.8	(NA)	(NA)
Manufacturing: Durable goods	178 925	162 559	16 366	16.3	16.1	18.7	161 330	(NA)	(NA)	15.3	(NA)	(NA)
Nondurable goods	104 266	96 862	7 404	9.5	9.6	8.6	117 151	(NA)	(NA)	11.1	(NA)	(NA)
Trans., communications, and other public utilities	99 084	92 500	6 584	9.0	9.1	7.7	104 037	(NA)	(NA)	9.9	(NA)	(NA)
Wholesale and retail trade	215 874	204 193	11 681	19.6	20.1	13.6	185 187	(NA)	(NA)	17.6	(NA)	(NA)
Finance, insurance, and real estate	37 588	35 361	2 227	3.4	3.5	2.6	34 344	(NA)	(NA)	3.3	(NA)	(NA)
Business and repair services	31 687	29 438	2 249	2.9	2.9	2.6	28 246	(NA)	(NA)	2.7	(NA)	(NA)
Personal services	20 689	17 659	3 030	1.9	1.7	3.5	24 657	(NA)	(NA)	2.3	(NA)	(NA)
Entertainment and recreation services	7 414	6 728	686	0.7	0.7	0.8	6 923	(NA)	(NA)	0.7	(NA)	(NA)
Professional and related services	101 576	93 244	8 332	9.2	9.2	9.7	68 422	(NA)	(NA)	6.5	(NA)	(NA)
Public administration	58 999	51 214	7 785	5.4	5.1	9.1	48 493	(NA)	(NA)	4.6	(NA)	(NA)
Industry not reported	65 387	51 086	14 301	5.9	5.0	16.7	47 294	(NA)	(NA)	4.5	(NA)	(NA)

INCOME OF FAMILIES IN PREVIOUS YEAR

	1970			Percent			1960			Percent		
	Total	White	Negro and other races	Total	White	Negro and other races	Total	White	Negro and other races	Total	White	Negro and other races
All families	1 204 751	1 098 794	105 957	100.0	100.0	100.0	1 133 046	1 046 064	86 982	100.0	100.0	100.0
Less than \$1,000	30 124	23 941	6 183	2.5	2.2	5.8	76 084	65 155	10 929	6.7	6.2	12.6
\$1,000 to \$1,999	49 947	42 502	7 445	4.1	3.9	7.0	117 459	103 165	14 294	10.4	9.9	16.4
\$2,000 to \$2,999	67 702	59 663	8 039	5.6	5.4	7.6	111 938	98 869	13 069	9.9	9.5	15.0
\$3,000 to \$3,999	69 198	60 518	8 680	5.7	5.5	8.2	115 035	102 816	12 219	10.2	9.8	14.0
\$4,000 to \$4,999	67 555	59 276	8 279	5.6	5.4	7.8	128 586	116 849	11 737	11.3	11.2	13.5
\$5,000 to \$5,999	75 556	66 801	8 755	6.3	6.1	8.3	137 183	128 594	8 589	12.1	12.3	9.9
\$6,000 to \$6,999	78 183	69 713	8 470	6.5	6.3	8.0	112 559	107 286	5 273	9.9	10.3	6.1
\$7,000 to \$7,999	84 354	76 120	8 234	7.0	6.9	7.8	87 906	84 237	3 669	7.8	8.1	4.2
\$8,000 to \$8,999	87 249	79 947	7 302	7.2	7.3	6.9	65 813	63 363	2 450	5.8	6.1	2.8
\$9,000 to \$9,999	82 203	75 833	6 370	6.8	6.9	6.0	46 370	44 807	1 563	4.1	4.3	1.8
\$10,000 to \$14,999	306 207	287 131	19 076	25.4	26.1	18.0	92 054	89 377	2 677	8.1	8.5	3.1
\$15,000 to \$24,999	161 583	153 797	7 786	13.4	14.0	7.3	29 392	29 014	378	2.6	2.8	0.4
\$25,000 or more	44 890	43 552	1 338	3.7	4.0	1.3	12 667	12 532	135	1.1	1.2	0.2
Median income	\$8 914	\$9 144	\$6 661	\$5 127	\$5 281	\$3 425

INCOME OF UNRELATED INDIVIDUALS IN PREVIOUS YEAR

	1970			Percent			1960			Percent		
	Total	White	Negro and other races	Total	White	Negro and other races	Total	White	Negro and other races	Total	White	Negro and other races
All unrelated individuals	460 128	408 329	51 799	100.0	100.0	100.0	349 918	310 486	39 432	100.0	100.0	100.0
Less than \$1,000	107 461	92 920	14 541	23.4	22.8	28.1	155 521	136 172	19 349	44.4	43.9	49.1
\$1,000 to \$1,999	118 466	106 020	12 446	25.7	26.0	24.0	67 975	59 722	8 253	19.4	19.2	20.9
\$2,000 to \$2,999	57 503	51 317	6 186	12.5	12.6	11.9	38 786	34 086	4 700	11.1	11.0	11.9
\$3,000 to \$3,999	40 012	35 113	4 899	8.7	8.6	9.5	30 428	27 132	3 296	8.7	8.7	8.4
\$4,000 to \$4,999	30 557	26 873	3 684	6.6	6.6	7.1	23 167	21 137	2 030	6.6	6.8	5.1
\$5,000 to \$5,999	25 400	22 187	3 213	5.5	5.4	6.2	14 435	13 374	1 061	4.1	4.3	2.7
\$6,000 to \$6,999	20 454	18 421	2 033	4.4	4.5	3.9	7 629	7 246	383	2.2	2.3	1.0
\$7,000 to \$7,999	16 058	14 257	1 801	3.5	3.5	3.5	4 187	4 016	171	1.2	1.3	0.4
\$8,000 to \$8,999	12 106	10 819	1 287	2.6	2.6	2.5	2 268	2 209	59	0.6	0.7	0.1
\$9,000 to \$9,999	7 992	7 439	553	1.7	1.8	1.1	1 132	1 110	22	0.3	0.4	0.1
\$10,000 to \$14,999	17 054	16 096	958	3.7	3.9	1.8	2 668	2 604	64	0.8	0.8	0.2
\$15,000 to \$24,999	5 155	5 030	125	1.1	1.2	0.2	1 022	1 002	20	0.3	0.3	0.1
\$25,000 or more	1 910	1 837	73	0.4	0.4	0.1	700	676	24	0.2	0.2	0.1
Median income	\$2 072	\$2 102	\$1 913	\$1 286	\$1 319	\$1 044

INCOME OF PERSONS IN PREVIOUS YEAR

	1970			Percent			1960			Percent		
	Total	White	Negro and other races	Total	White	Negro and other races	Total	White	Negro and other races	Total	White	Negro and other races
Male, 14 years old and over	1 644 958	1 492 572	152 386	100.0	100.0	100.0	1 496 133	1 374 563	121 570	100.0	100.0	100.0
Without income	160 596	134 550	26 046	9.8	9.0	17.1	145 704	127 503	18 201	9.7	9.3	15.0
With income	1 484 362	1 358 022	126 340	90.2	91.0	82.9	1 350 429	1 247 060	103 369	90.3	90.7	85.0
Total with income	1 484 362	1 358 022	126 340	100.0	100.0	100.0	1 350 429	1 247 060	103 369	100.0	100.0	100.0
\$1 to \$999 or less	155 966	136 255	19 711	10.5	10.0	15.6	235 738	210 465	25 273	17.5	16.9	24.4
\$1,000 to \$1,999	164 058	147 830	16 228	11.1	10.9	12.8	177 449	161 090	16 359	13.1	12.9	15.8
\$2,000 to \$2,999	122 114	110 386	11 728	8.2	8.1	9.3	150 920	134 703	16 217	11.2	10.8	15.7
\$3,000 to \$3,999	104 103	92 317	11 786	7.0	6.8	9.3	152 943	135 929	17 014	11.3	10.9	16.5
\$4,000 to \$4,999	95 155	84 057	11 098	6.4	6.2	8.8	167 404	152 397	15 007	12.4	12.2	14.5
\$5,000 to \$5,999	105 122	93 174	11 948	7.1	6.9	9.5	162 817	154 371	8 446	12.1	12.4	8.2
\$6,000 to \$6,999	108 650	96 629	12 021	7.3	7.1	9.5	104 343	101 591	2 752	7.7	8.1	2.7
\$7,000 to \$7,999	114 472	103 509	10 963	7.7	7.6	8.7	124 209	122 577	1 632	9.2	9.8	1.6
\$8,000 to \$8,999	109 789	101 571	8 218	7.4	7.5	6.5	74 606	73 937	669	5.5	5.9	0.6
\$9,000 to \$9,999	82 891	78 223	4 668	5.6	5.8	3.7	74 606	73 937	669	5.5	5.9	0.6
\$10,000 to \$14,999	215 631	209 159										

Table 48. General Characteristics by Race, for Urban and Rural Residence: 1970

[Data based on sample, see text. For minimum base for derived figures (percent, median, etc.) and meaning of symbols, see text]

The State	The State				Urban			
	Total	White	Negro	Persons of Spanish language	Total	White	Negro	Persons of Spanish language
AGE								
Total, all ages	4 676 501	4 182 186	479 746	40 640	3 276 816	2 807 390	456 915	35 959
Under 5 years	370 711	319 738	49 654	4 908	260 810	212 384	47 262	4 368
5 to 9 years	449 755	390 587	57 954	4 857	310 093	254 118	55 001	4 352
10 to 14 years	471 617	408 298	62 271	5 315	323 097	263 343	58 890	4 649
15 to 19 years	433 222	381 056	50 986	4 523	311 827	262 738	48 066	3 950
20 to 24 years	348 917	312 922	34 351	4 024	271 230	236 547	33 197	3 517
25 to 29 years	297 551	267 617	28 183	3 200	215 495	186 637	27 236	2 873
30 to 34 years	252 121	225 247	25 411	2 515	177 324	151 383	24 651	2 298
35 to 39 years	246 319	220 610	24 474	2 354	172 216	147 637	23 566	2 083
40 to 44 years	264 161	237 607	25 771	2 371	189 771	164 336	24 779	2 109
45 to 49 years	266 433	243 050	22 719	1 954	189 215	166 785	21 870	1 733
50 to 54 years	248 587	227 331	20 718	1 148	172 281	151 949	19 867	1 042
55 to 59 years	240 473	220 625	19 434	860	162 130	143 374	18 425	755
60 to 64 years	225 090	207 394	17 310	978	149 580	132 873	16 416	818
65 to 69 years	187 223	171 465	15 494	663	122 581	107 897	14 477	614
70 to 74 years	150 696	139 544	10 868	397	99 740	89 479	10 026	341
75 years and over	223 625	209 095	14 148	573	149 426	135 910	13 186	460
Under 18 years	1 558 937	1 352 362	202 395	17 866	1 076 480	881 313	191 656	15 770
21 years and over	2 877 153	2 616 924	250 773	20 309	2 011 321	1 763 270	239 886	17 961
65 years and over	561 544	520 104	40 510	1 633	371 747	333 286	37 689	1 415
Median age	29.4	30.2	22.8	20.9	28.7	29.7	22.9	20.9
Male, all ages	2 255 658	2 022 702	226 026	20 495	1 560 105	1 339 535	214 438	18 093
Under 5 years	186 976	163 679	24 698	2 365	132 602	108 520	23 555	2 073
5 to 9 years	229 103	199 299	29 231	2 603	157 061	128 967	27 626	2 267
10 to 14 years	240 568	209 127	30 927	2 814	163 966	134 420	29 103	2 492
15 to 19 years	219 387	193 615	25 176	2 304	156 611	132 486	23 617	2 039
20 to 24 years	165 541	149 248	15 486	1 819	129 847	114 180	14 910	1 608
25 to 29 years	145 714	131 964	12 898	1 643	105 658	92 412	12 424	1 476
30 to 34 years	122 573	110 710	11 127	1 201	86 457	74 952	10 803	1 094
35 to 39 years	118 763	107 760	10 505	1 144	82 109	71 592	10 093	1 009
40 to 44 years	127 953	115 910	11 711	1 253	91 162	79 620	11 276	1 131
45 to 49 years	128 683	118 105	10 255	1 012	90 542	80 410	9 862	900
50 to 54 years	117 680	107 941	9 462	552	80 435	71 133	9 048	504
55 to 59 years	113 050	104 115	8 711	374	74 197	65 796	8 214	321
60 to 64 years	104 267	96 223	7 882	523	66 803	59 223	7 437	411
65 to 69 years	85 032	76 114	6 788	319	50 966	44 581	6 277	297
70 to 74 years	65 916	58 814	4 979	249	39 054	34 418	4 531	207
75 years and over	86 452	80 078	6 190	320	52 635	46 825	5 662	264
Under 18 years	794 664	691 508	101 190	9 230	545 801	448 648	95 492	8 097
21 years and over	1 342 661	1 225 947	112 249	10 062	921 528	810 573	106 937	8 887
65 years and over	233 400	215 006	17 957	888	142 655	125 824	16 470	768
Median age	27.9	28.7	21.0	20.4	26.9	27.8	21.1	20.5
Female, all ages	2 420 843	2 159 484	253 720	20 145	1 716 711	1 467 855	242 477	17 866
Under 5 years	181 735	156 059	24 956	2 543	128 208	103 864	23 707	2 295
5 to 9 years	220 652	191 288	28 723	2 254	153 032	125 151	27 375	2 085
10 to 14 years	231 049	199 171	31 344	2 501	159 131	128 923	29 787	2 157
15 to 19 years	213 835	187 441	25 810	2 219	155 216	130 252	24 449	1 911
20 to 24 years	183 376	163 674	18 865	2 205	141 383	122 367	18 287	1 909
25 to 29 years	151 837	135 653	15 285	1 557	109 837	94 225	14 812	1 397
30 to 34 years	129 548	114 537	14 284	1 314	90 867	76 431	13 848	1 204
35 to 39 years	127 556	112 850	13 969	1 210	90 107	76 045	13 473	1 074
40 to 44 years	136 208	121 697	14 060	1 118	98 609	84 716	13 503	978
45 to 49 years	137 750	124 945	12 464	942	98 673	86 375	12 008	833
50 to 54 years	130 907	119 390	11 256	596	91 846	80 816	10 819	538
55 to 59 years	127 423	116 510	10 723	486	87 933	77 578	10 211	434
60 to 64 years	120 823	111 171	9 428	455	82 777	73 650	8 979	404
65 to 69 years	104 191	95 351	8 706	344	71 615	63 316	8 200	317
70 to 74 years	86 780	80 730	5 889	148	60 686	55 061	5 495	134
75 years and over	137 173	129 017	7 958	253	96 791	89 085	7 524	196
Under 18 years	764 273	660 854	101 205	8 636	530 679	432 665	96 164	7 673
21 years and over	1 534 492	1 390 977	138 524	10 247	1 089 793	952 697	132 949	9 074
65 years and over	328 144	305 098	22 553	745	229 092	207 462	21 219	647
Median age	31.1	32.0	24.2	21.3	30.6	31.9	24.4	21.3
RELATIONSHIP TO HEAD OF HOUSEHOLD								
Total population	4 676 501	4 182 186	479 746	40 640	3 276 816	2 807 390	456 915	35 959
In households	4 537 843	4 057 975	466 444	39 315	3 154 055	2 698 009	444 631	34 693
Head of household	1 523 759	1 382 741	136 772	9 929	1 069 736	935 062	130 932	8 782
Family head	1 204 751	1 098 794	102 795	8 868	824 828	723 716	98 356	7 785
Male	1 084 701	1 008 298	73 588	8 237	728 294	655 688	70 154	7 179
Female	120 050	90 496	29 207	631	96 534	68 028	28 202	606
Primary individual	319 008	283 947	33 977	1 061	244 908	211 346	32 576	997
Male	105 223	90 023	14 569	511	77 785	63 357	13 835	482
Female	213 785	193 924	19 408	550	167 123	147 989	18 741	515
Wife of head	1 043 274	971 895	67 831	7 975	700 682	633 141	64 651	6 952
Other relative of head	1 913 128	1 656 499	251 651	20 945	1 335 707	1 092 235	239 285	18 538
Not related to head	57 682	46 840	10 190	466	47 930	37 571	9 763	421
In group quarters	138 658	124 211	13 302	1 325	122 761	109 381	12 284	1 266
Inmate of institution	47 523	40 850	6 584	273	36 803	30 850	5 879	248
Other	91 135	83 361	6 718	1 052	85 958	78 531	6 405	1 018
FAMILIES BY PRESENCE OF OWN CHILDREN UNDER 18 YEARS								
Total families	1 204 751	1 098 794	102 795	8 868	824 828	723 716	98 356	7 785
With own children under 18 years	632 359	569 543	60 933	5 918	438 610	378 441	58 543	5 213
With own children under 6 years	295 405	263 650	30 623	3 385	205 543	175 201	29 331	2 997
Husband-wife families	1 048 515	976 943	68 881	8 060	704 290	636 266	65 680	7 026
With own children under 18 years	557 132	516 344	39 185	5 453	379 211	340 292	37 541	4 763
With own children under 6 years	268 725	246 972	20 731	3 203	184 097	163 388	19 790	2 815
Families with female head	120 050	90 496	29 207	631	96 534	68 028	28 202	606
With own children under 18 years	62 402	42 321	19 843	371	51 135	31 715	19 214	366
With own children under 6 years	22 552	13 287	9 146	148	18 874	9 944	8 849	148

Table 48. General Characteristics by Race, for Urban and Rural Residence: 1970—Continued

[Data based on sample, see text. For minimum base for derived figures (percent, median, etc.) and meaning of symbols, see text]

The State	Rural nonfarm				Rural farm			
	Total	White	Negro	Persons of Spanish language	Total	White	Negro	Persons of Spanish language
AGE								
Total, all ages	1 040 366	1 018 710	19 834	4 092	359 319	356 086	2 997	589
Under 5 years	90 221	87 976	2 099	516	19 680	19 378	293	24
5 to 9 years	108 452	105 743	2 502	442	31 210	30 726	451	63
10 to 14 years	108 820	105 814	2 848	541	39 700	39 141	533	125
15 to 19 years	86 573	83 863	2 573	480	34 822	34 455	347	93
20 to 24 years	64 882	63 674	1 060	469	12 805	12 701	94	38
25 to 29 years	68 292	67 376	803	302	13 764	13 604	144	25
30 to 34 years	59 231	58 400	673	205	15 566	15 464	87	12
35 to 39 years	55 002	54 005	790	235	19 101	18 968	118	36
40 to 44 years	52 413	51 450	842	228	21 977	21 821	150	34
45 to 49 years	52 477	51 678	714	207	24 741	24 587	135	14
50 to 54 years	49 643	48 857	730	88	26 663	26 525	121	18
55 to 59 years	50 096	49 158	877	89	28 247	28 093	132	16
60 to 64 years	50 745	49 922	745	106	24 765	24 599	149	57
65 to 69 years	45 716	44 730	929	49	18 926	18 838	88	—
70 to 74 years	38 023	37 229	756	51	12 933	12 836	86	5
75 years and over	59 780	58 835	893	84	14 419	14 350	69	29
Under 18 years	366 343	356 532	9 226	1 799	116 114	114 517	1 513	297
21 years and over	634 730	624 030	9 547	2 064	231 102	229 624	1 340	284
65 years and over	143 519	140 794	2 578	184	46 278	46 024	243	34
Median age	29.5	29.6	19.8	20.7	38.2	38.2	18.2	19.4
Male, all ages	511 357	500 664	10 005	2 105	184 196	182 503	1 583	297
Under 5 years	46 526	45 474	984	276	9 848	9 685	159	16
5 to 9 years	56 142	54 670	1 378	307	15 900	15 662	227	29
10 to 14 years	56 006	54 438	1 507	244	20 596	20 269	317	78
15 to 19 years	44 040	42 594	1 378	211	18 736	18 535	181	54
20 to 24 years	28 952	28 371	536	203	6 742	6 697	40	8
25 to 29 years	33 523	33 092	406	150	6 533	6 460	68	17
30 to 34 years	28 953	28 631	292	101	7 163	7 127	32	6
35 to 39 years	27 636	27 213	356	128	9 018	8 955	56	7
40 to 44 years	26 205	25 782	357	100	10 586	10 508	78	22
45 to 49 years	25 880	25 495	336	107	12 261	12 200	57	5
50 to 54 years	24 103	23 733	355	44	13 142	13 075	59	4
55 to 59 years	23 890	23 459	416	43	14 963	14 860	81	10
60 to 64 years	24 197	23 824	359	83	13 267	13 176	86	29
65 to 69 years	21 681	21 191	468	22	10 385	10 342	43	—
70 to 74 years	17 468	17 077	378	37	7 394	7 319	70	5
75 years and over	26 155	25 620	499	49	7 662	7 633	29	7
Under 18 years	189 167	184 046	4 857	956	59 696	58 814	841	177
21 years and over	303 550	298 536	4 627	1 055	117 583	116 838	685	120
65 years and over	65 304	63 888	1 345	108	25 441	25 294	142	12
Median age	28.6	28.7	19.1	20.4	38.6	38.8	17.4	17.4
Female, all ages	529 009	518 046	9 829	1 987	175 123	173 583	1 414	292
Under 5 years	43 695	42 502	1 115	240	9 832	9 693	134	8
5 to 9 years	52 310	51 073	1 124	135	15 310	15 064	224	34
10 to 14 years	52 814	51 376	1 341	297	19 104	18 872	216	47
15 to 19 years	42 533	41 269	1 195	269	16 086	15 920	166	39
20 to 24 years	35 930	35 303	524	266	6 063	6 004	54	30
25 to 29 years	34 769	34 284	397	152	7 231	7 144	76	8
30 to 34 years	30 278	29 769	381	104	8 403	8 337	55	6
35 to 39 years	27 366	26 792	434	107	10 083	10 013	62	29
40 to 44 years	26 208	25 668	485	128	11 391	11 313	72	12
45 to 49 years	26 597	26 183	378	100	12 480	12 387	78	9
50 to 54 years	25 540	25 124	375	44	13 521	13 450	62	14
55 to 59 years	26 206	25 699	461	46	13 284	13 233	51	6
60 to 64 years	26 548	26 098	386	23	11 498	11 423	63	28
65 to 69 years	24 035	23 539	461	27	8 541	8 496	45	—
70 to 74 years	20 555	20 152	378	14	5 539	5 517	16	—
75 years and over	33 625	33 215	394	35	6 757	6 717	40	22
Under 18 years	177 176	172 486	4 369	843	56 418	55 703	672	120
21 years and over	331 180	325 494	4 920	1 009	113 519	112 786	655	164
65 years and over	78 215	76 906	1 233	76	20 837	20 730	101	22
Median age	30.4	30.5	21.3	21.0	37.7	37.9	19.0	23.0
RELATIONSHIP TO HEAD OF HOUSEHOLD								
Total population	1 040 366	1 018 710	19 834	4 092	359 319	356 086	2 997	589
In households	1 024 469	1 003 880	18 816	4 033	359 319	356 086	2 997	589
Head of household	339 419	333 822	5 158	1 017	114 604	113 857	682	130
Family head	275 849	271 644	3 859	961	104 074	103 434	580	122
Male	256 291	253 055	2 933	936	100 116	99 555	501	122
Female	19 558	18 589	926	25	3 958	3 879	79	—
Primary individual	63 570	62 178	1 299	56	10 530	10 423	102	8
Male	21 695	20 999	658	29	5 743	5 667	76	—
Female	41 875	41 179	641	27	4 787	4 756	26	8
Wife of head	247 196	243 911	2 704	902	95 396	94 843	476	121
Other relative of head	429 904	418 607	10 585	2 069	147 517	145 657	1 781	338
Not related to head	7 950	7 540	369	45	1 802	1 729	58	—
In group quarters	15 897	14 830	1 018	59	—	—	—	—
Inmate of institution	10 720	10 000	705	—	—	—	—	—
Other	5 177	4 830	313	34	—	—	—	—
FAMILIES BY PRESENCE OF OWN CHILDREN UNDER 18 YEARS								
Total families	275 849	271 644	3 859	961	104 074	103 434	580	122
With own children under 18 years	146 947	144 696	2 028	624	46 802	46 406	362	81
With own children under 6 years	73 228	72 014	1 106	363	16 634	16 435	186	25
Husband-wife families	248 141	245 110	2 744	912	96 084	95 567	457	122
With own children under 18 years	133 542	131 990	1 361	609	44 379	44 062	283	81
With own children under 6 years	68 548	67 667	791	363	16 080	15 917	150	25
Families with female head	19 558	18 589	926	25	3 958	3 879	79	—
With own children under 18 years	9 987	9 378	577	5	1 280	1 228	52	—
With own children under 6 years	3 426	3 120	288	—	252	223	29	—

Table 49. Ethnic Characteristics by Race, for Urban and Rural Residence: 1970

[Data based on sample, see text. For meaning of symbols, see text]

The State	The State				Urban			
	Total	White	Negro	Persons of Spanish language	Total	White	Negro	Persons of Spanish language
NATIVITY AND PARENTAGE								
Total population	4 676 495	4 182 762	479 363	40 640	3 276 108	2 806 765	457 100	35 959
Native	4 610 751	4 122 405	478 815	35 217	3 216 281	2 751 993	456 564	30 848
Native parentage	4 364 803	3 880 113	477 269	26 001	3 008 846	2 548 005	455 066	22 342
Foreign or mixed parentage	245 948	242 292	1 546	9 216	207 435	203 988	1 498	8 506
Foreign born	65 744	60 357	548	5 423	59 827	54 772	536	5 111
COUNTRY OF ORIGIN								
Total foreign born	65 744	60 357	548	5 423	59 827	54 772	536	5 111
United Kingdom	4 884	4 845	17	33	4 179	4 140	17	33
Ireland	1 567	1 567	-	8	1 478	1 478	-	8
Norway	214	214	-	-	164	164	-	-
Sweden	745	745	-	-	616	616	-	-
Denmark	307	307	-	31	255	255	-	28
Netherlands	440	440	-	6	333	333	-	6
Switzerland	540	540	-	-	428	428	-	-
France	860	860	-	50	786	786	-	42
Germany ¹	10 588	10 542	5	54	8 997	8 958	5	39
Poland	3 321	3 297	7	37	3 215	3 191	7	37
Czechoslovakia	1 224	1 213	11	-	1 031	1 020	11	-
Austria	2 660	2 646	6	-	2 478	2 464	6	-
Hungary	1 694	1 694	-	-	1 572	1 572	-	-
Yugoslavia	2 262	2 248	-	5	2 177	2 163	-	5
U.S.S.R.	4 216	4 196	6	21	4 142	4 122	6	21
Lithuania	408	408	-	-	373	373	-	-
Greece	1 490	1 490	-	12	1 386	1 386	-	12
Italy	6 075	6 053	-	42	5 840	5 818	-	42
Other Europe	2 717	2 687	14	361	2 416	2 386	14	342
Asia	6 832	2 486	14	194	6 338	2 291	14	145
Western Asia ²	1 390	1 340	-	21	1 259	1 224	-	21
China ³	1 322	94	-	-	1 286	81	-	-
Japan	879	64	-	6	789	55	-	6
Other Asia	3 241	988	14	167	3 024	933	14	118
Canada	3 908	3 473	9	56	2 937	2 902	9	36
Mexico	2 298	2 216	24	2 230	2 177	2 095	24	2 117
Cuba	771	771	-	771	764	764	-	764
Other America	1 832	1 528	241	1 259	1 734	1 449	229	1 188
All other	993	788	164	29	910	712	164	22
Not reported	3 298	3 103	30	224	3 101	2 906	30	224
Total foreign or mixed parentage	245 948	242 292	1 546	9 216	207 435	203 988	1 498	8 506
United Kingdom	18 196	18 142	30	89	14 660	14 614	22	89
Ireland	13 903	13 864	22	49	12 514	12 475	22	49
Norway	2 043	2 037	6	11	1 622	1 616	6	11
Sweden	5 529	5 521	-	13	4 270	4 262	-	13
Denmark	2 572	2 572	-	23	1 816	1 816	-	6
Netherlands	1 985	1 985	-	-	1 407	1 407	-	-
Switzerland	4 664	4 647	17	21	3 468	3 451	17	5
France	4 437	4 401	36	92	3 733	3 697	36	83
Germany ¹	67 160	66 965	104	198	51 490	51 301	104	172
Poland	12 148	12 134	8	51	11 088	11 074	8	51
Czechoslovakia	6 280	6 263	17	10	5 276	5 259	17	4
Austria	9 095	9 059	19	7	8 155	8 119	19	7
Hungary	4 167	4 167	-	15	3 762	3 762	-	15
Yugoslavia	4 255	4 249	-	17	3 793	3 787	-	17
U.S.S.R.	14 911	14 868	35	86	14 161	14 118	35	79
Lithuania	1 760	1 749	11	14	1 609	1 598	11	14
Greece	2 719	2 719	-	22	2 522	2 522	-	22
Italy	24 039	23 966	50	205	22 545	22 472	50	205
Other Europe	6 368	6 350	6	609	5 487	5 475	-	555
Asia	6 703	4 999	93	234	5 903	4 319	93	198
Western Asia ²	1 889	1 885	4	23	1 672	1 672	4	23
China ³	1 015	453	-	8	948	386	-	-
Japan	1 739	1 253	52	33	1 463	1 027	52	33
Other Asia	2 060	1 408	37	170	1 816	1 234	37	142
Canada	12 024	11 942	64	87	9 424	9 348	64	48
Mexico	6 055	5 915	36	5 479	5 582	5 454	36	5 167
Cuba	360	338	22	332	317	317	15	257
Other America	2 025	1 606	369	1 013	1 883	1 474	359	909
All other	1 415	1 256	155	28	1 160	1 005	151	28
Not reported	11 135	10 578	440	564	9 773	9 246	427	502
Persons of Spanish language ⁴	40 640	37 449	2 420	40 640	35 959	32 996	2 312	35 959
Other persons of Spanish surname ⁴
Persons of Spanish origin or descent	60 080	52 382	6 840	...	46 882	39 224	6 800	...
Persons of Puerto Rican birth or parentage	1 274	1 137	86	1 035	1 059	927	81	882
MOTHER TONGUE								
Total native	4 610 751	4 122 405	478 815	35 217	3 216 281	2 751 993	456 564	30 848
English	4 095 112	3 670 958	418 518	15 093	2 822 434	2 420 498	397 608	12 895
French	12 110	11 005	989	80	9 713	8 676	949	58
German	161 787	160 998	665	414	113 244	112 500	646	331
Polish	11 870	11 870	-	57	10 630	10 630	-	57
Russian	950	943	7	7	866	859	7	-
Yiddish	11 869	11 849	20	30	11 592	11 572	20	30
Italian	24 690	24 555	54	142	23 288	23 160	54	142
Spanish	18 374	16 725	1 294	18 374	16 408	14 834	1 243	16 408
All other	42 620	39 730	680	218	36 187	33 580	670	189
Not reported	231 369	173 772	56 588	802	171 919	115 684	55 367	738
Total foreign born	65 744	60 357	548	5 423	59 827	54 772	536	5 111
English	10 496	10 178	179	63	9 161	8 855	173	63
French	1 870	1 824	37	23	1 597	1 551	37	16
German	16 567	16 466	33	43	14 522	14 428	33	35
Polish	2 298	2 279	7	7	2 182	2 163	7	-
Russian	1 071	1 066	-	9	1 031	1 026	-	9
Yiddish	4 362	4 356	6	6	4 333	4 327	6	9
Italian	6 299	6 277	-	17	6 018	5 996	-	17
Spanish	5 107	4 800	103	5 107	4 836	4 567	97	4 836
All other	16 858	12 509	146	121	15 397	11 308	146	95
Not reported	816	602	37	31	750	551	37	31

¹Includes West Germany and East Germany.

²Includes Turkey in Europe.

³Includes Taiwan and Mainland China.

⁴See text for definition.

Table 49. Ethnic Characteristics by Race, for Urban and Rural Residence: 1970—Continued

[Data based on sample, see text. For meaning of symbols, see text]

The State	Rural nonfarm				Rural farm			
	Total	White	Negro	Persons of Spanish language	Total	White	Negro	Persons of Spanish language
NATIVITY AND PARENTAGE								
Total population	1 038 842	1 017 777	19 180	4 092	361 545	358 220	3 083	589
Native	1 033 977	1 013 230	19 168	3 808	360 493	357 182	3 083	561
Native parentage	1 005 019	984 475	19 120	3 155	350 938	347 633	3 083	504
Foreign or mixed parentage	28 958	28 755	48	653	9 555	9 549	—	57
Foreign born	4 865	4 547	12	284	1 052	1 038	—	28
COUNTRY OF ORIGIN								
Total foreign born	4 865	4 547	12	284	1 052	1 038	—	28
United Kingdom	603	603	—	—	102	102	—	—
Ireland	73	73	—	—	16	16	—	—
Norway	50	50	—	—	—	—	—	—
Sweden	93	93	—	—	36	36	—	—
Denmark	47	47	—	3	5	5	—	—
Netherlands	86	86	—	—	21	21	—	—
Switzerland	38	38	—	—	74	74	—	—
France	59	59	—	—	15	15	—	—
Germany ¹	1 261	1 254	—	—	330	330	—	15
Poland	84	84	—	—	22	22	—	—
Czechoslovakia	147	147	—	—	46	46	—	—
Austria	162	162	—	—	20	20	—	—
Hungary	77	77	—	—	45	45	—	—
Yugoslavia	85	85	—	—	—	—	—	—
U.S.S.R.	71	71	—	—	3	3	—	—
Lithuania	35	35	—	—	—	—	—	—
Greece	80	80	—	—	24	24	—	—
Italy	176	176	—	—	59	59	—	—
Other Europe	240	240	—	19	61	61	—	—
Asia	460	175	—	49	34	20	—	—
Western Asia ²	116	101	—	—	15	15	—	—
China ³	36	13	—	—	—	—	—	—
Japan	96	11	—	—	14	—	—	—
Other Asia	212	50	—	49	5	—	—	—
Canada	492	492	—	20	79	79	—	—
Mexico	116	116	—	108	5	5	—	5
Cuba	7	7	—	7	—	—	—	—
Other America	91	72	12	71	7	7	—	—
All other	59	52	—	7	24	24	—	—
Not reported	173	173	—	—	24	24	—	—
Total foreign or mixed parentage	28 958	28 755	48	653	9 555	9 549	—	57
United Kingdom	2 802	2 794	8	—	734	734	—	—
Ireland	1 105	1 105	—	—	284	284	—	—
Norway	371	371	—	—	50	50	—	—
Sweden	933	933	—	—	326	326	—	—
Denmark	541	541	—	17	215	215	—	—
Netherlands	421	421	—	—	157	157	—	—
Switzerland	801	801	—	16	395	395	—	—
France	542	542	—	—	162	162	—	9
Germany ¹	10 889	10 883	—	26	4 781	4 781	—	—
Poland	881	881	—	—	179	179	—	—
Czechoslovakia	736	736	—	6	268	268	—	—
Austria	703	703	—	—	237	237	—	—
Hungary	304	304	—	—	101	101	—	—
Yugoslavia	397	397	—	—	65	65	—	—
U.S.S.R.	622	622	—	7	128	128	—	—
Lithuania	133	133	—	—	18	18	—	—
Greece	163	163	—	—	34	34	—	—
Italy	1 252	1 252	—	—	242	242	—	—
Other Europe	702	696	6	54	179	179	—	—
Asia	764	650	—	36	36	30	—	—
Western Asia ²	213	213	—	—	—	—	—	—
China ³	67	67	—	8	—	—	—	—
Japan	269	219	—	—	7	7	—	—
Other Asia	215	151	—	28	29	23	—	—
Canada	1 962	1 956	—	27	638	638	—	12
Mexico	421	409	—	299	52	52	—	13
Cuba	28	21	7	22	—	—	—	—
Other America	127	117	10	89	15	15	—	15
All other	230	226	4	—	25	25	—	—
Not reported	1 128	1 098	13	54	234	234	—	8
Persons of Spanish language ⁴	4 092	3 864	108	4 092	589	589	—	589
Other persons of Spanish surname ⁴	—	—	—	—	—	—	—	—
Persons of Spanish origin or descent	10 461	10 421	40	—	2 737	2 737	—	—
Persons of Puerto Rican birth or parentage	194	189	5	132	21	21	—	21
MOTHER TONGUE								
Total native	1 033 977	1 013 230	19 168	3 808	360 493	357 182	3 083	561
English	945 880	926 791	17 977	1 927	326 798	323 669	2 933	271
French	2 119	2 051	40	15	278	278	—	7
German	29 588	29 550	12	76	18 955	18 948	7	7
Polish	1 002	1 002	—	—	238	238	—	—
Russian	63	63	—	7	21	21	—	—
Yiddish	272	272	—	—	5	5	—	—
Italian	1 209	1 202	—	—	193	193	—	—
Spanish	1 690	1 615	51	1 690	276	276	—	276
All other	4 945	4 689	10	29	1 488	1 461	—	—
Not reported	47 209	45 995	1 078	64	12 241	12 093	143	—
Total foreign born	4 865	4 547	12	284	1 052	1 038	—	28
English	1 104	1 092	6	—	231	231	—	—
French	191	191	—	—	82	82	—	7
German	1 645	1 638	—	—	400	400	—	8
Polish	79	79	—	—	37	37	—	—
Russian	40	40	—	—	—	—	—	—
Yiddish	29	29	—	—	—	—	—	—
Italian	215	215	—	—	66	66	—	—
Spanish	258	220	6	258	13	13	—	13
All other	1 249	1 003	—	26	212	198	—	—
Not reported	55	40	—	—	11	11	—	—

¹Includes West Germany and East Germany.

²Includes Turkey in Europe.

³Includes Taiwan and Mainland China.

⁴See text for definition.

Table 50. Mobility, Commuting, and Veteran Status by Race, for Urban and Rural Residence: 1970

[Data based on sample, see text. For minimum base for derived figures (percent, median, etc.) and meaning of symbols, see text]

The State	The State				Urban			
	Total	White	Negro	Persons of Spanish language	Total	White	Negro	Persons of Spanish language
STATE OF BIRTH								
Total native population	4 609 921	4 121 354	478 963	35 217	3 216 792	2 752 751	456 150	30 848
Born in State of residence	3 243 993	2 967 230	272 531	19 552	2 178 396	1 917 264	257 693	17 608
Born in different State	1 111 324	956 677	150 628	12 968	841 307	694 134	143 881	10 856
Percent of total	24.1	23.2	31.4	36.8	26.2	25.2	31.5	35.2
Northeast	71 265	69 420	1 685	990	61 585	59 822	1 607	877
North Central	511 639	490 766	19 603	4 418	383 336	363 365	18 900	3 948
South	432 276	303 626	127 174	4 654	330 637	208 215	121 289	3 680
West	96 144	92 865	2 164	2 906	65 749	62 732	2 085	2 351
Born abroad, at sea, etc.	18 103	16 592	1 075	1 701	14 135	12 721	1 025	1 486
State of birth not reported	236 501	180 855	54 729	996	182 954	128 632	53 551	898
RESIDENCE IN 1965								
Total population, 5 years old and over	4 305 882	3 863 213	429 652	35 732	3 015 470	2 594 680	409 721	31 591
Same house	2 244 907	2 040 037	201 022	14 126	1 525 683	1 332 249	190 341	12 829
Different house in United States	1 749 260	1 567 971	176 241	16 767	1 248 297	1 075 837	168 223	14 539
Same county	946 893	816 457	128 257	7 359	685 315	560 331	123 212	6 882
Different county	802 367	751 514	47 984	9 408	562 982	515 506	45 011	7 657
In Armed Forces in 1965	20 683	19 161	1 435	429	15 830	14 374	1 387	341
Persons attending college in 1965	53 295	50 879	2 097	702	45 692	43 307	2 071	614
Same State	421 999	396 127	24 935	2 719	275 086	251 271	23 046	2 238
Different State	380 368	355 387	23 049	6 689	287 896	264 235	21 965	5 419
In Armed Forces in 1965	16 322	15 022	1 184	410	12 918	11 708	1 152	322
Persons attending college in 1965	31 579	29 974	1 367	461	28 211	26 625	1 353	413
Northeast	27 909	26 636	1 125	584	24 184	22 984	1 063	517
North Central	173 133	165 918	6 605	2 078	132 026	125 194	6 265	1 780
South	109 051	95 500	13 050	1 988	84 024	71 080	12 505	1 540
West	70 275	67 333	2 269	2 039	47 642	44 977	2 132	1 582
Abroad	29 502	24 901	1 963	2 191	24 205	19 831	1 911	2 016
In Armed Forces in 1965	8 911	7 888	988	198	7 038	6 039	964	191
Moved, 1965 residence not reported	282 213	230 304	50 426	2 648	217 285	166 763	49 246	2 207
RESIDENCE IN 1965 OF SELECTED CLASSES OF MIGRANTS								
Different county in 1965	116 958	109 130	7 137	1 447	106 841	99 569	6 607	1 254
In Armed Forces, 1970	27 607	25 255	2 111	558	25 838	23 563	2 047	439
Inmate of institution, 1970	11 871	9 186	2 661	151	9 137	6 869	2 244	133
Attending college, 1970	77 480	74 689	2 365	738	71 866	69 137	2 316	682
Living with one or both parents	4 647	4 368	248	35	3 863	3 601	237	35
Not living with parents	72 833	70 321	2 117	703	68 003	65 536	2 079	647
Different State in 1965	65 347	61 138	3 684	1 129	60 899	56 832	3 555	963
In Armed Forces, 1970	24 214	22 219	1 772	529	22 649	20 731	1 708	418
Inmate of institution, 1970	3 504	2 670	810	102	3 064	2 257	783	95
Attending college, 1970	37 629	36 249	1 102	498	35 186	33 844	1 064	450
Living with one or both parents	2 083	2 002	1 62	12	1 824	1 743	62	12
Not living with parents	35 546	34 247	1 040	486	33 362	32 101	1 002	438
YEAR MOVED INTO PRESENT HOUSE								
Total	4 676 495	4 182 762	479 363	40 640	3 276 108	2 806 765	457 100	35 959
1969 and 1970	1 132 481	993 078	133 199	13 348	820 109	686 874	127 709	11 357
1965 to 1968	1 400 714	1 236 745	159 494	13 902	993 822	837 601	152 500	12 350
1960 to 1964	806 954	727 825	77 630	6 077	568 209	493 130	73 838	5 530
1950 to 1959	718 110	659 723	57 223	3 784	518 036	462 429	54 747	3 502
1949 or earlier	371 207	347 854	22 768	1 531	223 521	201 852	21 136	1 362
Always lived in same house	247 029	217 537	29 049	1 998	152 411	124 879	27 170	1 858
PLACE OF WORK								
All workers	1 769 113	1 606 874	156 374	14 636	1 294 817	1 137 754	151 889	13 216
Worked in county of residence	1 224 003	1 121 227	98 896	10 175	903 405	804 286	95 632	9 458
Percent of all workers	69.2	69.8	63.2	69.5	70.7	70.7	63.0	71.6
Worked outside county of residence	414 574	382 653	30 608	3 827	295 405	264 546	29 716	3 205
Place of work not reported	130 536	102 994	26 870	634	96 007	68 922	26 541	553
MEANS OF TRANSPORTATION								
All workers	1 769 113	1 606 874	156 374	14 636	1 294 817	1 137 754	151 889	13 216
Private automobile, driver	1 197 415	1 113 669	80 200	9 168	885 206	804 527	77 440	8 197
Private automobile, passenger	232 454	205 470	26 200	2 491	180 623	154 797	25 135	2 301
Bus or streetcar	86 443	52 220	33 855	1 243	84 045	49 859	33 818	1 231
Subway or elevated train	219	148	71	—	159	88	71	—
Railroad	212	171	41	—	93	52	41	—
Taxicab	8 782	5 720	3 012	86	8 487	5 436	3 001	86
Walked only	110 841	100 431	9 552	1 188	87 412	77 461	9 120	1 075
Other means	42 941	41 489	1 352	199	23 525	22 290	1 162	174
Worked at home	89 806	87 556	2 091	261	25 267	23 244	1 901	152
VETERAN STATUS								
Civilian male, 16 years old and over	1 514 276	1 377 824	131 709	11 299	1 041 686	912 130	125 387	10 059
Veteran	659 033	608 907	48 774	4 987	478 667	430 210	47 336	4 364
Percent of total	43.5	44.2	37.0	44.1	46.0	47.2	37.8	43.4
Vietnam conflict	102 631	94 225	8 202	1 108	76 473	68 290	8 012	968
Korean conflict	112 404	101 835	10 295	1 065	79 532	69 234	10 066	997
Korean conflict and World War II	17 972	17 167	751	181	14 246	13 448	751	143
World War II	290 782	268 267	21 942	1 755	211 738	190 003	21 276	1 545
World War I	44 867	41 509	3 240	140	30 239	27 096	3 064	114
Other service	90 377	85 904	4 324	738	66 439	62 139	4 167	597
Nonveteran	855 243	768 917	82 935	6 312	563 019	481 920	78 051	5 695

Table 50. **Mobility, Commuting, and Veteran Status by Race, for Urban and Rural Residence: 1970—Continued**

[Data based on sample, see text. For minimum base for derived figures (percent, median, etc.) and meaning of symbols, see text]

The State	Rural nonfarm				Rural farm			
	Total	White	Negro	Persons of Spanish language	Total	White	Negro	Persons of Spanish language
STATE OF BIRTH								
Total native population	1 034 805	1 013 492	19 816	3 808	358 324	355 111	2 997	561
Born in State of residence	770 815	757 284	12 841	1 669	294 782	292 682	1 997	275
Born in different State	217 039	210 491	5 920	1 858	52 978	52 052	827	254
Percent of total	21.0	20.8	29.9	48.8	14.8	14.7	27.6	45.3
Northeast	8 586	8 508	78	100	1 094	1 090	—	13
North Central	100 545	99 726	662	424	27 758	27 675	41	46
South	83 434	78 034	5 099	829	18 205	17 377	786	145
West	24 474	24 223	81	505	5 921	5 910	—	50
Born abroad, at sea, etc.	3 479	3 392	50	188	489	479	—	27
State of birth not reported	43 472	42 325	1 005	93	10 075	9 898	173	5
RESIDENCE IN 1965								
Total population, 5 years old and over	949 091	930 177	17 195	3 576	341 321	338 356	2 736	565
Some house	460 350	450 958	8 790	929	258 874	256 830	1 891	368
Different house in United States	427 972	419 852	7 366	2 147	72 991	72 282	652	81
Same county	217 752	212 805	4 561	448	43 826	43 321	484	29
Different county	210 220	207 047	2 805	1 699	29 165	28 961	168	52
In Armed Forces in 1965	4 577	4 511	48	88	276	276	—	—
Persons attending college in 1965	7 015	6 984	26	78	588	588	—	10
Same State	129 037	127 027	1 842	461	17 876	17 829	47	20
Different State	81 183	80 020	963	1 238	11 289	11 132	121	32
In Armed Forces in 1965	3 222	3 172	32	88	182	182	—	—
Persons attending college in 1965	3 237	3 218	14	38	131	131	—	10
Northeast	3 386	3 313	62	67	339	339	—	—
North Central	35 454	35 108	303	298	5 653	5 616	37	—
South	22 691	22 189	461	429	2 336	2 231	84	19
West	19 652	19 410	137	444	2 961	2 946	—	13
Abroad	4 920	4 700	52	175	377	370	—	—
In Armed Forces in 1965	1 802	1 778	24	7	71	71	—	—
Moved, 1965 residence not reported	55 849	54 667	987	325	9 079	8 874	193	116
RESIDENCE IN 1965 OF SELECTED CLASSES OF MIGRANTS								
Different county in 1965	9 779	9 229	524	183	338	332	6	10
In Armed Forces, 1970	1 748	1 671	64	119	21	21	—	—
Inmate of institution, 1970	2 734	2 317	417	18	—	—	—	—
Attending college, 1970	5 297	5 241	43	46	317	311	6	10
Living with one or both parents	664	647	11	—	120	120	—	—
Not living with parents	4 633	4 594	32	46	197	191	6	10
Different State in 1965	4 322	4 186	123	156	126	120	6	10
In Armed Forces, 1970	1 551	1 474	64	111	14	14	—	—
Inmate of institution, 1970	440	413	27	7	—	—	—	—
Attending college, 1970	2 331	2 299	32	38	112	106	6	10
Living with one or both parents	219	219	—	—	40	40	—	—
Not living with parents	2 112	2 080	32	38	72	66	6	10
YEAR MOVED INTO PRESENT HOUSE								
Total	1 038 842	1 017 777	19 180	4 092	361 545	358 220	3 083	589
1969 and 1970	279 982	274 325	4 986	1 918	32 390	31 879	504	73
1965 to 1968	329 129	322 412	6 031	1 392	77 763	76 732	963	160
1960 to 1964	171 649	168 363	3 091	345	67 096	66 332	701	202
1950 to 1959	126 555	124 305	2 019	198	73 519	72 989	457	84
1949 or earlier	78 882	77 389	1 455	121	68 804	68 613	177	48
Always lived in same house	52 645	50 983	1 598	118	41 973	41 675	281	22
PLACE OF WORK								
All workers	341 214	336 797	3 829	1 246	133 082	132 323	656	174
Worked in county of residence	218 792	215 663	2 788	596	101 806	101 278	476	121
Percent of all workers	64.1	64.0	72.8	47.8	76.5	76.5	72.6	69.5
Worked outside county of residence	96 770	95 867	772	573	22 399	22 240	120	49
Place of work not reported	25 652	25 267	269	77	8 877	8 805	60	4
MEANS OF TRANSPORTATION								
All workers	341 214	336 797	3 829	1 246	133 082	132 323	656	174
Private automobile, driver	248 626	246 022	2 150	893	63 583	63 120	410	78
Private automobile, possenger	42 378	41 312	989	175	9 453	9 361	76	15
Bus or streetcar	1 908	1 871	37	12	490	490	—	—
Subway or elevated train	46	46	—	—	14	14	—	—
Railroad	93	93	—	—	26	26	—	—
Taxicab	255	244	11	—	40	40	—	—
Walked only	18 972	18 563	382	113	4 457	4 407	50	—
Other means	14 216	14 062	140	25	5 200	5 137	50	—
Worked at home	14 720	14 584	120	28	49 819	49 728	70	81
VETERAN STATUS								
Civilian male, 16 years old and over	338 811	332 796	5 524	1 098	133 779	132 898	798	142
Veteran	136 556	135 072	1 281	574	43 810	43 625	157	47
Percent of total	40.3	40.6	23.2	52.5	32.7	32.8	19.7	33.1
Vietnam conflict	21 714	21 513	168	58	4 444	4 422	22	8
Korean conflict	24 681	24 434	210	132	8 191	8 167	19	10
Korean conflict and World War II	2 872	2 865	—	38	854	854	—	—
World War II	56 471	55 760	614	201	22 573	22 504	52	9
World War I	11 333	11 161	153	19	3 295	3 252	43	7
Other service	19 485	19 339	136	128	4 453	4 426	21	13
Nonveteran	202 255	197 724	4 243	522	89 969	89 273	641	95

Table 51. Educational Characteristics by Race, for Urban and Rural Residence: 1970

[Data based on sample, see text. For minimum base for derived figures (percent, median, etc.) and meaning of symbols, see text]

The State	The State				Urban			
	Total	White	Negro	Persons of Spanish language	Total	White	Negro	Persons of Spanish language
SCHOOL ENROLLMENT								
Total enrolled, 3 years old and over	1 323 697	1 158 045	161 149	14 750	953 906	796 837	153 147	13 163
3 to 34 years old	1 305 679	1 143 009	158 337	14 644	939 380	785 195	150 411	13 063
Nursery school	19 505	16 112	3 237	418	16 892	13 694	3 057	408
Public	6 428	4 450	1 968	123	4 722	2 934	1 788	123
Percent	33.0	27.6	60.8	29.4	28.0	21.4	58.5	30.1
Parochial	955	733	215	25	924	702	215	25
Other private	12 122	10 929	1 054	270	11 246	10 058	1 054	260
Kindergarten	74 926	65 310	9 389	850	54 821	45 628	9 015	774
Public	68 655	59 518	8 943	727	49 670	40 930	8 583	658
Percent	91.6	91.1	95.2	85.5	90.6	89.7	95.2	85.0
Parochial	3 612	3 293	304	86	3 270	2 955	300	86
Other private	2 659	2 499	142	37	1 881	1 743	132	30
Elementary (1 to 8 years)	750 112	645 910	102 511	8 285	518 622	420 097	97 185	7 332
Public	647 599	548 712	97 343	6 220	432 997	339 737	92 048	5 320
Percent	86.3	85.0	95.0	75.1	83.5	80.9	94.7	72.6
Parochial	94 544	90 048	4 379	1 941	78 627	74 155	4 374	1 888
Other private	7 969	7 150	789	124	6 998	6 205	763	124
High school (1 to 4 years)	309 614	274 154	34 813	3 306	212 576	179 147	32 884	2 871
Public	273 448	240 010	32 834	2 546	179 897	148 465	30 930	2 135
Percent	88.3	87.5	94.3	77.0	84.6	82.9	94.1	74.4
Parochial	25 458	24 082	1 365	566	22 833	21 475	1 347	555
Other private	10 708	10 062	614	194	9 846	9 207	607	181
College	151 522	141 523	8 387	1 785	136 469	126 629	8 270	1 678
Public	102 075	94 908	6 049	1 021	90 868	83 791	5 980	952
Percent	67.4	67.1	72.1	57.2	66.6	66.2	72.3	56.7
Private	49 447	46 615	2 338	764	45 601	42 838	2 290	726
35 years old and over	18 018	15 036	2 812	106	14 526	11 642	2 736	100
Total enrolled, 3 to 34 years old	1 305 679	1 143 009	158 337	14 644	939 380	785 195	150 411	13 063
3 and 4 years old	15 541	12 685	2 726	339	13 216	10 482	2 614	334
5 and 6 years old	127 457	110 027	17 055	1 445	92 212	75 600	16 312	1 308
7 to 13 years old	636 313	552 302	82 559	7 041	437 858	358 547	78 160	6 211
14 and 15 years old	178 125	155 422	22 419	2 036	122 360	100 831	21 279	1 796
16 and 17 years old	152 951	135 168	17 419	1 518	105 170	88 468	16 418	1 304
18 and 19 years old	90 210	80 992	8 915	885	74 302	65 532	8 484	829
20 and 21 years old	44 332	41 231	2 801	432	40 328	37 290	2 758	424
22 to 24 years old	29 141	27 048	1 749	392	26 406	24 347	1 729	340
25 to 34 years old	31 609	28 134	2 694	556	27 528	24 098	2 657	517
Percent enrolled, 3 to 34 years old	54.3	54.0	56.5	55.5	54.7	54.5	56.3	55.8
3 and 4 years old	10.1	9.6	13.0	17.3	12.3	12.1	13.1	19.1
5 and 6 years old	74.1	73.7	76.8	76.7	77.5	77.5	77.4	76.5
7 to 13 years old	97.1	97.3	94.3	97.6	97.3	97.5	96.3	98.0
14 and 15 years old	95.6	95.8	96.4	96.4	96.4	96.7	95.1	94.8
16 and 17 years old	87.6	88.3	82.7	86.9	87.9	88.9	82.9	86.9
18 and 19 years old	54.2	55.0	48.3	50.9	57.4	58.9	48.3	53.5
20 and 21 years old	31.0	32.4	18.7	27.3	33.2	37.5	19.1	29.0
22 to 24 years old	14.1	14.6	9.0	16.0	16.9	17.8	9.2	16.6
25 to 34 years old	5.8	5.7	5.0	9.7	7.0	7.1	5.1	10.0
MALES 16 TO 21 YEARS OLD NOT ATTENDING SCHOOL								
Total	89 778	77 657	11 760	933	65 900	54 366	11 210	824
Not high school graduate	35 790	28 784	6 866	366	26 204	19 638	6 452	314
Percent of all males 16 to 21 years	14.9	13.5	26.4	15.1	14.6	12.8	26.1	14.3
Employed or in Armed Forces	22 519	19 407	2 972	217	16 758	13 793	2 851	185
Unemployed or not in labor force	13 271	9 377	3 894	149	9 446	5 845	3 001	129
High school graduate	53 988	48 873	4 894	567	39 696	34 728	4 758	510
Employed or in Armed Forces	45 687	42 054	3 441	464	34 032	30 495	3 351	422
Unemployed or not in labor force	8 301	6 819	1 453	103	5 664	4 233	1 407	88
YEARS OF SCHOOL COMPLETED								
Male, 25 years old and over								
No school years completed	1 212 083	1 107 734	100 508	8 590	820 018	720 962	95 627	7 614
Elementary:	12 616	9 585	2 943	189	7 950	5 354	2 535	181
1 to 4 years	49 050	38 309	10 549	367	28 495	19 003	9 352	304
5 and 6 years	63 677	53 067	10 404	442	39 713	30 051	9 503	376
7 years	58 365	51 757	6 497	365	36 910	30 567	6 237	333
8 years	241 608	227 196	14 063	795	134 651	121 191	13 192	724
High school:	198 399	173 855	24 127	1 446	138 569	114 726	23 479	1 307
1 to 3 years	337 100	315 052	21 427	2 271	227 582	206 025	21 016	2 022
4 years	113 809	106 842	6 633	1 081	89 472	82 648	6 524	863
College:	70 069	67 711	1 993	619	59 273	56 965	1 953	558
1 to 3 years	67 390	64 360	1 872	1 015	57 403	54 432	1 836	946
4 years or more	11.7	12.0	9.7	12.3	12.1	12.1	9.9	12.3
Female, 25 years old and over								
No school years completed	1 390 196	1 261 851	124 022	8 423	979 741	857 298	118 872	7 509
Elementary:	11 670	9 129	2 462	245	8 592	6 408	2 135	232
1 to 4 years	39 191	30 332	8 723	338	26 595	18 568	7 907	320
5 and 6 years	64 064	52 390	11 466	354	45 419	34 547	10 722	319
7 years	61 264	52 562	8 586	352	43 040	34 843	8 121	285
8 years	278 507	261 061	16 959	1 026	172 562	156 224	15 987	899
High school:	253 974	220 226	33 034	1 617	179 737	147 221	31 969	1 450
1 to 3 years	458 044	428 338	28 476	2 742	327 291	298 446	27 880	2 457
4 years	127 476	118 275	8 733	882	98 396	89 315	8 627	767
College:	64 213	60 448	3 373	448	51 483	47 777	3 274	380
1 to 3 years	31 793	29 090	2 210	419	26 626	23 949	2 200	400
4 years or more	11.8	12.0	10.3	12.1	12.0	12.1	10.4	12.1
PERCENT BY LEVEL OF SCHOOL COMPLETED								
Total persons, 25 years old and over								
Less than 5 years of elementary school	2 602 279	2 369 585	224 530	17 013	1 799 759	1 578 260	214 499	15 123
Less than 1 year of high school	4.3	3.7	11.0	6.7	4.0	3.1	10.2	6.9
4 years of high school or more	33.8	33.1	41.3	26.3	30.2	28.9	39.9	26.3
4 years of college or more	48.8	50.2	33.3	55.7	52.1	54.5	34.2	55.5
4 years of college or more	9.0	9.4	4.2	14.7	10.8	11.6	4.3	15.1
Median school years completed	11.8	12.0	10.0	12.2	12.1	12.1	10.2	12.2
Total persons, 18 to 24 years old								
4 years of high school or more	515 285	460 239	52 821	5 761	400 577	347 817	50 760	5 066
4 years of college or more	67.5	69.3	62.6	71.0	68.6	71.0	63.5	63.5
4 years of college or more	6.5	6.9	2.1	7.3	7.3	8.0	2.2	7.3
VOCATIONAL TRAINING OF PERSONS 16 TO 64 YEARS OLD								
Male, with less than 15 years of school								
Percent with vocational training	1 139 589	1 024 173	112 637	14 752	781 551	671 666	107 436	11 108
Percent with vocational training	28.3	28.6	26.1	26.3	30.4	30.9	26.8	27.5
Female, with less than 15 years of school								
Percent with vocational training	1 288 746	1 151 149	133 434	16 624	912 555	781 401	127 817	13 160
Percent with vocational training	21.0	20.5	25.3	19.1	23.3	22.8	25.9	19.9

Table 51. Educational Characteristics by Race, for Urban and Rural Residence: 1970—Continued

[Data based on sample, see text. For minimum base for derived figures (percent, median, etc.) and meaning of symbols, see text]

The State	Rural nonfarm				Rural form			
	Total	White	Negro	Persons of Spanish language	Total	White	Negro	Persons of Spanish language
SCHOOL ENROLLMENT								
Total enrolled, 3 years old and over	273 484	266 186	6 793	1 343	96 281	94 996	1 209	244
3 to 34 years old	270 677	263 459	6 735	1 337	95 603	94 336	1 191	244
Nursery school	2 332	2 157	160	10	281	261	20	—
Public	1 484	1 314	160	—	222	202	20	—
Percent	63.6	60.9	100.0	—	79.0	77.4	...	—
Other private	31	31	—	—	—	—	—	—
Kindergarten	817	812	—	10	59	59	—	—
Public	15 897	15 542	312	76	4 189	4 121	62	—
Percent	14 935	14 598	306	69	4 038	3 978	54	—
Parochial	93.9	93.9	98.1	...	96.4	96.5	...	—
Other private	251	251	—	—	91	87	4	—
Elementary (1 to 8 years)	711	693	6	7	60	56	4	—
Public	174 037	169 238	4 495	798	57 453	56 575	831	155
Percent	162 879	158 130	4 464	745	51 723	50 845	831	155
Parochial	93.6	93.4	99.3	93.4	90.0	89.9	100.0	100.0
Other private	10 560	10 536	5	53	5 357	5 357	—	—
High school (1 to 4 years)	598	572	26	373	—	—	—	—
Public	66 555	64 809	1 667	356	30 483	30 198	262	79
Percent	64 020	62 299	1 642	332	29 531	29 246	262	79
Parochial	96.2	96.1	98.5	93.3	96.9	96.8	100.0	...
Other private	1 859	1 841	18	11	766	766	—	—
College	676	669	7	13	186	186	—	—
Public	11 856	11 713	101	97	3 197	3 181	16	10
Percent	8 458	8 377	60	59	2 749	2 740	9	10
Private	71.3	71.5	59.4	...	86.0	86.0
35 years old and over	3 398	3 336	41	38	448	441	7	—
	2 807	2 727	6	6	678	660	18	—
Total enrolled, 3 to 34 years old	270 677	263 459	6 735	1 337	95 603	94 336	1 191	244
3 and 4 years old	2 046	1 932	104	5	279	271	8	—
5 and 6 years old	28 045	27 369	614	130	7 200	7 058	129	7
7 to 13 years old	148 185	144 259	3 665	706	50 258	49 484	734	124
14 and 15 years old	39 685	38 638	1 019	175	16 080	15 953	121	65
16 and 17 years old	32 463	31 533	863	176	15 318	15 167	138	38
18 and 19 years old	11 236	10 844	379	56	4 672	4 616	52	—
20 and 21 years old	3 108	3 047	41	8	896	894	2	—
22 to 24 years old	2 291	2 257	20	52	444	444	—	—
25 to 34 years old	3 618	3 580	30	29	456	449	7	10
Percent enrolled, 3 to 34 years old	50.7	50.5	59.5	50.6	61.2	61.1	65.8	67.4
3 and 4 years old	5.5	5.3	12.0	2.5	3.3	3.3	5.2	—
5 and 6 years old	64.8	64.9	65.2	79.8	64.9	64.8	69.0	...
7 to 13 years old	96.4	96.5	93.7	96.2	97.7	97.6	99.9	86.7
14 and 15 years old	93.9	94.1	86.6	94.6	93.6	93.9	70.8	...
16 and 17 years old	85.0	85.2	78.7	87.6	91.6	91.6	87.3	...
18 and 19 years old	40.5	40.4	47.6	31.1	50.2	50.3	46.8	—
20 and 21 years old	13.4	13.5	8.3	6.8	17.3	17.5	...	—
22 to 24 years old	5.5	5.5	3.5	14.8	5.8	5.8	—	—
25 to 34 years old	2.8	2.8	2.0	5.7	1.6	1.5	3.0	...
MALES 16 TO 21 YEARS OLD NOT ATTENDING SCHOOL								
Total	18 067	17 529	501	102	5 811	5 762	49	7
Not high school graduate	7 845	7 429	390	45	1 741	1 717	24	7
Percent of all males 16 to 21 years	18.1	17.7	32.2	22.3	10.3	10.2	15.3	...
Employed or in Armed Forces	4 777	4 639	112	32	984	975	9	—
Unemployed or not in labor force	3 068	2 790	278	13	757	742	15	7
High school graduate	10 222	10 100	111	57	4 070	4 045	25	—
Employed or in Armed Forces	8 406	8 320	80	42	3 249	3 239	10	—
Unemployed or not in labor force	1 816	1 780	31	15	821	806	15	—
YEARS OF SCHOOL COMPLETED								
Male, 25 years old and over	279 691	275 117	4 222	864	112 374	111 655	659	112
No school years completed	3 890	3 496	367	8	776	735	41	—
Elementary: 1 to 4 years	16 542	15 498	992	59	4 013	3 808	205	4
5 and 6 years	18 392	17 595	755	61	5 572	5 421	146	5
7 years	15 446	15 225	216	32	6 009	5 965	44	—
8 years	69 459	68 591	800	64	37 498	37 414	71	7
High school: 1 to 3 years	43 905	43 296	572	129	15 925	15 833	76	10
4 years	76 582	76 164	360	224	32 936	32 863	51	25
College: 1 to 3 years	18 423	18 301	92	172	5 914	5 893	17	46
4 years	8 474	8 432	32	46	2 322	2 314	8	15
5 years or more	8 578	8 519	36	69	1 409	1 409	—	—
Median school years completed	10.1	10.2	7.0	12.4	9.4	9.5	6.1	13.3
Female, 25 years old and over	301 727	296 523	4 530	780	108 728	108 030	620	134
No school years completed	2 651	2 320	306	7	427	401	21	6
Elementary: 1 to 4 years	10 803	10 084	703	18	1 793	1 680	113	—
5 and 6 years	15 371	14 619	694	27	3 274	3 224	50	8
7 years	14 520	14 091	405	55	3 704	3 628	60	12
8 years	76 022	75 058	835	112	29 923	29 779	137	15
High school: 1 to 3 years	56 512	55 396	954	142	17 725	17 609	111	25
4 years	92 848	92 114	514	258	37 905	37 778	82	27
College: 1 to 3 years	20 121	20 042	65	95	8 959	8 918	41	20
4 years	9 138	9 084	44	47	3 592	3 587	5	21
5 years or more	3 741	3 715	10	19	1 426	1 426	—	—
Median school years completed	10.7	10.7	8.2	12.1	11.6	11.6	8.5	12.0
PERCENT BY LEVEL OF SCHOOL COMPLETED								
Total persons, 25 years old and over	581 418	571 640	8 752	1 644	221 102	219 685	1 279	246
Less than 5 years of elementary school	5.8	5.5	27.1	5.6	3.2	3.0	29.7	4.1
Less than 1 year of high school	41.8	41.4	69.4	26.9	42.1	41.9	69.4	23.2
4 years of high school or more	40.9	41.3	13.2	56.6	42.7	42.9	15.9	62.6
4 years of college or more	5.1	5.2	1.4	11.0	4.0	4.0	1.0	14.6
Median school years completed	10.4	10.5	7.9	12.2	10.6	10.6	7.6	12.6
Total persons, 18 to 24 years old	92 605	90 538	1 856	649	22 103	21 884	205	46
4 years of high school or more	62.4	63.1	33.3	54.2	68.8	69.2	34.6	...
4 years of college or more	4.0	4.0	0.6	8.0	2.6	2.6	2.0	—
VOCATIONAL TRAINING OF PERSONS 16 TO 64 YEARS OLD								
Male, with less than 15 years of school	256 245	251 563	4 418	2 936	101 793	100 944	783	708
Percent with vocational training	24.8	25.0	12.9	21.8	21.5	21.6	9.2	25.4
Female, with less than 15 years of school	275 503	269 881	4 857	2 776	100 688	99 867	760	688
Percent with vocational training	16.1	16.2	10.6	15.7	13.5	13.4	19.7	16.4

Table 52. Education, Fertility, and Family Composition by Race, for Urban and Rural Residence: 1970

[Data based on sample, see text. For minimum base for derived figures (percent, median, etc.) and meaning of symbols, see text]

The State	The State				Urban			
	Total	White	Negro	Persons of Spanish language	Total	White	Negro	Persons of Spanish language
YEARS OF SCHOOL COMPLETED FOR SELECTED AGE GROUPS								
Male, 20 to 49 years old								
No high school	805 084	730 336	71 236	8 031	583 171	511 285	68 676	7 177
High school, 1 to 3 years	124 305	108 355	15 541	1 183	74 906	60 275	14 330	1 061
High school, 4 years	133 657	111 635	21 663	1 397	95 471	74 178	20 976	1 243
College, 1 year or more	298 849	274 977	23 263	2 496	202 577	179 276	22 770	2 222
	248 273	235 369	10 769	2 955	210 217	197 556	10 600	2 651
Female, 15 to 44 years old								
No high school	937 985	832 281	101 533	9 558	683 195	581 934	97 684	8 421
High school, 1 to 3 years	111 565	92 013	19 065	1 176	73 802	55 657	17 785	992
High school, 4 years	260 458	221 539	38 028	2 877	180 800	143 742	36 335	2 506
College, 1 year or more	381 360	349 131	30 968	3 322	273 482	242 246	30 214	2 928
	184 602	169 598	13 472	2 183	155 111	140 289	13 350	1 995
FERTILITY								
Women, 15 to 24 years old								
Ever married	397 211	351 115	44 675	4 424	296 599	252 619	42 736	3 820
Percent ever married	152 458	137 864	14 003	1 805	109 164	95 106	13 569	1 489
	38.4	39.3	31.3	40.8	36.8	37.6	31.8	39.0
Number of own children under 5 years	111 298	97 804	13 097	1 397	75 922	62 931	12 679	1 163
Per 1,000 women	280	279	316	316	249	249	297	304
Per 1,000 women ever married	730	709	935	774	695	662	934	781
Number of children ever born	148 501	127 217	20 762	1 803	101 369	81 018	19 930	1 516
Per 1,000 women	374	362	465	408	342	321	466	397
Per 1,000 women ever married	974	923	1 483	999	929	852	1 469	1 018
Women, 25 to 34 years old								
Ever married	281 385	250 190	29 569	2 871	200 704	170 656	28 660	2 601
Percent ever married	256 584	230 554	24 641	2 577	179 924	154 828	23 940	2 333
	91.2	92.2	83.3	89.8	89.6	90.7	83.5	89.7
Number of own children under 5 years	175 345	158 516	15 786	2 173	123 101	107 127	15 118	1 980
Per 1,000 women	623	634	534	757	613	628	527	761
Per 1,000 women ever married	683	688	641	843	684	692	631	849
Number of children ever born	608 364	531 473	74 416	6 042	411 317	338 123	71 250	5 445
Per 1,000 women	2 162	2 124	2 517	2 104	2 049	1 981	2 486	2 093
Per 1,000 women ever married	2 371	2 305	3 020	2 345	2 286	2 184	2 976	2 334
Women, 35 to 44 years old								
Ever married	263 764	234 547	28 029	2 328	188 716	160 761	26 976	2 052
Percent ever married	250 235	223 212	25 892	2 235	177 583	151 756	24 905	1 974
	94.9	95.2	92.4	96.0	94.1	94.4	92.3	96.2
Number of own children under 5 years	50 989	43 397	7 224	648	35 716	28 682	6 730	599
Per 1,000 women	193	185	258	278	189	178	249	292
Per 1,000 women ever married	204	194	279	290	201	189	270	303
Number of children ever born	788 421	683 666	101 364	7 994	545 393	447 231	95 429	7 154
Per 1,000 women	2 989	2 915	3 616	3 434	2 890	2 782	3 538	3 486
Replacement index	144	141	175	166	140	134	171	168
Per 1,000 women ever married	3 151	3 063	3 915	3 577	3 071	2 947	3 832	3 624
FAMILY COMPOSITION								
Families								
With own children under 3 years	1 204 751	1 098 794	102 795	8 868	824 828	723 716	98 356	7 785
With own children under 6 years	171 259	153 433	17 103	2 098	119 686	102 702	16 331	1 829
With own children under 12 years	295 405	263 650	30 623	3 385	205 543	175 201	29 331	2 997
With own children under 18 years	489 988	438 911	49 423	4 951	340 051	291 167	47 440	4 376
With sons/daughters under 25 years	632 359	569 543	60 933	5 918	438 610	378 441	58 543	5 213
With sons/daughters 13 to 19 years	693 448	625 083	66 379	6 321	483 870	418 376	63 780	5 585
With sons/daughters 18 to 24 years	325 436	291 696	33 006	2 655	223 429	191 373	31 449	2 372
	150 006	132 481	17 239	1 291	109 420	92 735	16 457	1 167
Subfamilies								
Number of own children under 18 years	34 729	17 751	6 895	263	18 361	11 700	6 622	247
	29 847	19 925	9 868	337	22 392	12 898	9 468	321
Husband-wife subfamilies								
Number of own children under 18 years	9 828	8 135	1 634	100	6 790	5 166	1 595	95
	7 025	5 498	1 497	91	4 604	3 138	1 450	86
Subfamilies with female head								
Number of own children under 18 years	13 345	8 494	4 827	136	10 480	5 865	4 605	125
	20 414	12 660	7 730	190	16 090	8 691	7 389	179
Married couples								
Percent in subfamilies	1 058 343	985 078	70 515	8 160	711 080	641 432	67 275	7 121
With own children under 6 years	0.9	0.8	2.3	1.2	1.0	0.8	2.4	1.3
With own children under 18 years	272 172	249 755	21 380	3 247	186 454	165 101	20 424	2 859
With husband under 45 years	561 335	519 715	39 992	5 510	382 071	342 344	38 333	4 515
	504 464	466 103	36 567	5 459	353 375	316 471	35 323	4 793
Persons, under 18 years old								
Living with both parents	1 558 937	1 352 362	202 395	17 866	1 076 480	881 313	191 656	15 770
Percent of total	1 296 285	1 183 937	108 914	15 591	873 020	767 438	102 686	13 718
	83.2	87.5	53.8	87.3	81.1	87.1	53.6	87.0
Living with one parent	202 320	125 366	76 515	1 588	161 465	87 508	73 540	1 478
Living with neither parent	60 332	43 059	16 966	687	41 995	26 367	15 430	574
Persons, 14 to 54 years old ever married								
Never widowed or divorced	1 703 047	1 544 235	152 342	22 924	1 200 566	1 048 474	146 517	18 217
Known to have been:	1 366 260	1 255 107	105 852	18 523	946 605	840 398	101 653	14 380
Widowed	69 789	57 404	12 178	863	52 043	40 198	11 655	714
Divorced	274 203	237 355	35 877	3 665	207 794	172 205	34 749	3 250
Widowed and divorced	7 205	5 631	1 565	127	5 876	4 327	1 540	127
TYPE OF GROUP QUARTERS								
Persons, in group quarters								
Inmate of mental hospital	138 658	124 211	13 302	1 325	122 761	109 381	12 284	1 266
Inmate of home for the aged	6 225	5 532	689	22	5 218	4 569	645	22
Inmate of other institution	25 001	24 026	965	45	17 660	16 805	845	40
In rooming house	16 297	11 292	4 930	206	13 925	9 476	4 389	186
In military barracks	9 745	8 203	1 465	39	7 660	6 238	1 345	39
In college dormitory	23 828	21 589	1 982	380	23 812	21 573	1 982	380
Other	43 127	40 880	1 626	382	41 905	39 717	1 588	369
	14 435	12 689	1 645	251	12 581	11 003	1 490	230
DISABILITY OF PERSONS 16 TO 64 YEARS¹								
Total	2 369 671	2 140 103	221 853	29 650	1 667 288	1 447 657	213 001	22 972
Disabled or handicapped	285 027	250 128	33 922	4 032	185 631	152 521	32 380	2 878
In labor force	134 319	119 626	14 280	2 037	93 062	78 894	13 868	1 624
Not in labor force	150 708	130 502	19 642	1 995	92 569	73 627	18 512	1 254
Cannot work	111 076	95 621	15 060	1 339	66 290	51 692	14 262	815
Disabled 6 months or more	105 382	90 503	14 506	1 300	62 965	48 915	13 736	796

¹Excludes inmates of institutions and persons attending school.

Table 52. Education, Fertility, and Family Composition by Race, for Urban and Rural Residence: 1970—Continued

[Data based on sample, see text. For minimum base for derived figures (percent, median, etc.) and meaning of symbols, see text]

The State	Rural nonfarm				Rural farm			
	Total	White	Negro	Persons of Spanish language	Total	White	Negro	Persons of Spanish language
YEARS OF SCHOOL COMPLETED FOR SELECTED AGE GROUPS								
Male, 20 to 49 years old								
No high school	169 934	167 428	2 229	789	51 979	51 623	331	65
High school, 1 to 3 years	37 255	36 140	1 011	118	12 144	11 940	200	4
High school, 4 years	30 760	30 101	628	148	7 426	7 356	59	6
College, 1 year or more	70 929	70 401	455	254	25 343	25 300	38	20
	30 990	30 786	135	269	7 066	7 027	34	35
Female, 15 to 44 years old								
No high school	195 871	191 954	3 364	1 013	58 919	58 393	485	124
High school, 1 to 3 years	29 854	28 614	1 118	166	7 909	7 742	162	18
High school, 4 years	61 108	59 474	1 471	329	18 550	18 323	222	42
College, 1 year or more	82 244	81 362	674	343	25 634	25 523	80	51
	22 665	22 504	101	175	6 826	6 805	21	13
FERTILITY								
Women, 15 to 24 years old								
Ever married	78 463	76 572	1 719	535	22 149	21 924	220	69
Percent ever married	38 304	37 830	377	283	4 990	4 928	57	33
Number of own children under 5 years	48.8	49.4	21.9	52.9	22.5	22.5	25.9	...
Per 1,000 women	31 297	30 857	360	218	4 079	4 016	58	16
Per 1,000 women ever married	399	403	209	407	184	183	264	...
Number of children ever born	817	816	955	770	815	815
Per 1,000 women	41 312	40 493	728	238	5 820	5 706	104	49
Per 1,000 women ever married	527	529	424	445	263	260	473	...
	1 079	1 070	1 931	841	1 166	1 158
Women, 25 to 34 years old								
Ever married	65 047	64 053	778	256	15 634	15 481	131	14
Percent ever married	62 099	61 284	604	230	14 442	14 442	97	14
Number of own children under 5 years	95.5	95.7	77.6	89.8	93.1	93.3	74.0	...
Per 1,000 women	42 276	41 543	567	187	9 968	9 846	101	6
Per 1,000 women ever married	650	649	729	730	638	636	771	...
Number of children ever born	681	678	939	813	685	682
Per 1,000 women	157 979	154 784	2 695	569	39 068	38 566	471	28
Per 1,000 women ever married	2 429	2 416	2 464	2 474	2 223	2 491	3 595	...
	2 544	2 526	4 462	2 474	2 683	2 670
Women, 35 to 44 years old								
Ever married	53 574	52 460	919	235	21 474	21 326	134	41
Percent ever married	51 801	50 750	856	220	20 706	20 706	131	41
Number of own children under 5 years	96.7	96.7	93.1	93.6	97.1	97.1	97.8	...
Per 1,000 women	11 171	10 675	432	107	4 040	4 040	62	...
Per 1,000 women ever married	209	203	470	209	191	189	463	...
Number of children ever born	216	210	505	223	197	195	473	...
Per 1,000 women	173 482	167 933	4 947	735	69 546	68 502	988	105
Per 1,000 women ever married	3 238	3 201	5 383	3 239	3 128	3 212	7 373	...
Replacement index	156	155	260	151	156	155	356	...
Per 1,000 women ever married	3 349	3 309	5 779	3 341	3 335	3 308	7 542	...
FAMILY COMPOSITION								
Families								
With own children under 3 years	275 849	271 644	3 859	961	104 074	103 434	580	122
With own children under 6 years	42 772	42 008	703	254	8 801	8 723	69	15
With own children under 12 years	73 228	72 014	1 106	363	16 634	16 435	186	25
With own children under 18 years	117 217	115 351	1 682	514	32 720	32 393	301	61
With sons/daughters under 25 years	146 947	144 696	2 028	624	46 802	46 406	362	81
With sons/daughters 13 to 19 years	157 397	154 954	2 205	655	52 181	51 753	394	81
With sons/daughters 18 to 24 years	71 174	69 765	1 307	247	30 833	30 558	250	36
	27 462	26 754	654	120	13 124	12 992	128	4
Subfamilies								
Number of own children under 18 years	4 913	4 641	228	11	1 455	1 410	45	5
	5 854	5 482	344	11	1 601	1 545	56	5
Husband-wife subfamilies								
Number of own children under 18 years	2 170	2 105	35	—	868	864	4	5
	1 670	1 609	47	—	751	751	—	5
Subfamilies with female head								
Number of own children under 18 years	2 376	2 181	181	11	489	448	41	—
	3 610	3 311	285	11	714	658	56	—
Married couples								
Percent in subfamilies	250 311	247 215	2 779	912	96 952	96 431	461	127
With own children under 6 years	0.9	0.9	1.3	—	0.9	0.9	0.9	3.9
With own children under 12 years	69 340	68 439	806	363	16 378	16 215	150	25
With own children under 18 years	134 499	132 923	1 376	609	44 765	44 448	283	86
With husband under 45 years	120 953	119 699	1 057	599	30 136	29 933	187	67
Persons, under 18 years old								
Living with both parents	366 343	356 532	9 226	1 799	116 114	114 517	1 513	297
Percent of total	316 641	310 995	5 163	1 624	106 624	105 504	1 065	249
Living with one parent	86.4	87.2	90.3	90.3	91.8	92.1	70.4	83.8
Living with neither parent	34 725	32 048	2 655	97	6 130	5 810	320	13
	14 977	13 489	1 408	78	3 360	3 203	128	35
Persons, 14 to 54 years old ever married								
Never widowed or divorced	381 831	376 104	4 916	3 857	120 650	119 657	909	850
Known to have been:	312 590	308 362	3 565	3 349	107 065	106 347	634	794
Widowed	13 653	13 228	408	93	4 093	3 978	115	56
Divorced	56 719	55 620	968	415	9 690	9 530	160	—
Widowed and divorced	1 131	1 106	25	—	198	198	—	—
TYPE OF GROUP QUARTERS								
Persons, in group quarters								
Inmate of mental hospital	15 897	14 830	1 018	59	—	—	—	—
Inmate of home for the aged	1 007	963	44	—	—	—	—	—
Inmate of other institution	7 341	7 221	120	5	—	—	—	—
In rooming house	2 372	1 816	541	20	—	—	—	—
In military barracks	2 085	1 965	120	—	—	—	—	—
In college dormitory	16	16	—	—	—	—	—	—
Other	1 222	1 163	38	13	—	—	—	—
	1 854	1 686	155	21	—	—	—	—
DISABILITY OF PERSONS 16 TO 64 YEARS¹								
Total	511 381	502 800	7 601	5 357	191 012	189 656	1 251	1 321
Disabled or handicapped	73 817	72 267	1 303	936	25 579	25 340	239	218
In labor force	29 542	29 096	333	351	11 715	11 636	79	62
Not in labor force	44 275	43 171	970	585	13 864	13 704	160	156
Cannot work	34 577	33 862	656	406	10 209	10 067	142	118
Disabled 6 months or more	32 926	32 239	628	386	9 491	9 349	142	118

¹Excludes inmates of institutions and persons attending school.

Table 53. Employment Status by Race, Sex, and Urban and Rural Residence: 1970

[Data based on sample, see text. For minimum base for derived figures (percent, median, etc.) and meaning of symbols, see text]

The State	The State				Urban			
	Total	White	Negro	Persons of Spanish language	Total	White	Negro	Persons of Spanish language
EMPLOYMENT STATUS								
Male, 16 years old and over	1 549 929	1 409 570	135 217	12 118	1 074 645	941 386	128 656	10 749
Labor force	1 167 111	1 071 061	92 257	9 669	828 180	735 696	89 065	8 641
Percent of total	75.3	76.0	68.2	79.8	77.1	78.2	69.2	80.4
Armed Forces	35 581	31 978	3 244	819	32 760	29 278	3 134	690
Civilian labor force	1 131 530	1 039 083	89 013	8 850	795 420	706 418	85 931	7 951
Employed	1 088 834	1 003 917	81 590	8 544	765 129	683 376	78 772	7 670
Unemployed	42 696	35 166	7 423	306	30 291	23 042	7 159	281
Percent of civilian labor force	3.8	3.4	8.3	3.5	3.8	3.3	8.3	3.5
Not in labor force	382 818	338 509	42 960	2 449	246 465	205 690	39 591	2 108
Inmate of institution	21 232	16 765	4 406	228	16 603	12 615	3 933	203
Enrolled in school	101 141	89 239	11 144	1 088	75 108	64 007	10 408	982
Other: Under 65 years	94 756	80 564	13 972	580	54 368	41 125	13 052	451
Percent disabled	54.0	55.9	43.8	45.0	51.3	53.6	43.9	25.2
65 years and over	165 689	151 941	13 438	553	100 386	87 943	12 198	472
Male, 14 and 15 years old	95 029	83 002	11 859	1 169	64 163	52 906	11 100	1 005
Labor force	12 527	11 356	1 161	115	8 698	7 573	1 115	104
Percent of total	13.2	13.7	9.8	9.8	13.6	14.3	10.0	10.3
Employed	10 994	10 188	796	93	7 382	6 616	756	89
Unemployed	1 511	1 146	365	22	1 301	942	359	15
Percent of civilian labor force	12.1	10.1	31.4	19.1	15.0	12.5	32.2	14.4
Not in labor force	82 502	71 646	9 698	1 054	55 465	45 333	9 985	901
Female, 16 years old and over	1 742 186	1 573 330	163 199	12 403	1 245 327	1 084 181	156 413	10 941
Labor force	714 563	629 233	82 907	5 791	550 486	467 551	80 816	5 334
Percent of total	41.0	40.0	50.8	46.7	44.2	43.1	51.7	48.8
Armed Forces	691	605	86	41	612	526	86	41
Civilian labor force	713 872	628 628	82 821	5 750	549 874	467 025	80 730	5 293
Employed	678 476	599 991	76 171	5 419	523 538	447 167	74 356	5 008
Unemployed	35 396	28 637	6 650	331	26 336	19 858	6 374	285
Percent of civilian labor force	5.0	4.6	8.0	5.8	4.8	4.3	7.9	5.4
Not in labor force	1 027 623	944 097	80 292	6 612	694 841	616 630	75 597	5 607
Inmate of institution	22 693	21 334	1 341	36	17 219	15 974	1 231	36
Enrolled in school	106 728	94 086	12 173	1 051	79 495	67 558	11 489	882
Other: Under 65 years	622 277	571 739	48 217	4 906	409 588	362 291	45 489	4 154
Percent disabled	15.9	15.0	26.5	19.2	15.6	14.2	26.7	19.0
65 years and over	275 925	256 938	18 561	619	188 539	170 807	17 388	535
Female, 14 and 15 years old	91 362	79 302	11 865	944	62 767	51 338	11 277	850
Labor force	6 792	6 147	625	85	4 895	4 255	620	69
Percent of total	7.4	7.8	5.3	9.0	7.8	8.3	5.5	8.1
Employed	5 931	5 456	455	85	4 231	3 761	450	69
Unemployed	861	691	170	—	664	494	170	—
Percent of civilian labor force	12.7	11.2	27.2	—	13.6	11.6	27.4	—
Not in labor force	84 570	73 155	11 240	859	57 872	47 083	10 657	781
MARITAL STATUS AND PRESENCE OF OWN CHILDREN								
Total women, 16 years old and over	1 742 186	1 573 330	163 199	12 403	1 245 327	1 084 181	156 413	10 941
With own children under 6 years	302 068	266 936	33 628	3 429	210 812	177 328	32 271	3 043
In labor force	103 043	83 818	18 734	1 166	75 455	56 778	18 269	1 090
Percent in labor force	34.1	31.4	55.7	34.0	35.8	32.0	56.6	35.8
With own children 6 to 17 years only	330 457	299 444	29 993	2 538	229 143	199 390	28 916	2 218
In labor force	167 108	147 002	19 556	1 268	121 765	102 190	19 098	1 143
Percent in labor force	50.6	49.1	65.2	50.0	53.1	51.3	66.0	51.5
No own children under 18 years	1 109 661	1 006 950	99 578	6 436	805 372	707 463	95 226	5 680
In labor force	444 412	398 413	44 617	3 357	353 266	308 583	43 449	3 101
Percent in labor force	40.0	39.6	44.8	52.2	43.9	43.6	45.6	54.6
Married women, 16 years old and over, husband present	1 052 036	979 121	69 316	8 099	706 753	637 729	66 108	7 653
With own children under 6 years	269 749	247 521	20 847	3 191	184 361	163 277	19 962	2 812
In labor force	83 414	71 605	11 382	1 009	58 909	47 470	11 086	940
Percent in labor force	30.9	28.9	54.6	31.6	32.0	29.1	55.5	33.4
With own children 6 to 17 years only	287 256	268 145	18 230	2 269	194 144	175 906	17 526	1 958
In labor force	135 654	123 688	11 495	1 080	95 517	83 941	11 174	940
Percent in labor force	47.2	46.1	63.1	47.6	49.2	47.7	63.8	49.0
No own children under 18 years	495 031	463 455	30 239	2 639	328 248	298 546	28 620	2 283
In labor force	195 659	180 738	14 358	1 391	143 960	129 625	13 838	1 253
Percent in labor force	39.5	39.0	47.5	52.7	43.9	43.4	48.4	54.9
Other women	690 150	594 209	93 883	4 304	538 574	446 452	90 305	3 888
With own children under 6 years	32 319	19 415	12 781	238	26 451	14 051	12 309	231
In labor force	19 629	12 213	7 352	157	16 546	9 306	7 183	150
Percent in labor force	60.7	62.9	57.5	66.0	62.6	66.2	58.4	64.9
With own children 6 to 17 years only	43 201	31 299	11 763	269	34 999	23 484	11 390	260
In labor force	31 454	23 314	8 061	188	26 248	18 249	7 924	183
Percent in labor force	72.8	74.5	68.5	69.9	75.0	77.7	69.6	70.4
No own children under 18 years	614 630	543 495	69 339	3 797	477 124	408 917	66 606	3 397
In labor force	248 753	217 675	30 259	1 966	209 306	178 958	29 611	1 848
Percent in labor force	40.5	40.1	43.6	51.8	43.9	43.8	44.5	54.4
PERCENT IN LABOR FORCE								
Male:								
16 and 17 years	37.7	39.4	25.0	34.6	40.7	43.5	25.9	35.2
18 and 19 years	63.9	65.2	53.0	62.5	64.0	65.5	54.1	63.3
20 and 21 years	74.9	75.9	65.9	72.3	73.6	74.6	66.3	71.7
22 to 24 years	86.6	87.5	78.5	86.0	85.4	86.4	79.1	85.4
25 to 34 years	93.9	94.6	87.6	91.6	93.8	94.7	88.2	91.9
35 to 44 years	94.7	95.3	89.0	95.7	95.3	96.2	89.3	96.4
45 to 64 years	86.2	86.8	79.9	87.6	88.6	89.6	80.5	88.8
65 years and over	25.4	25.7	21.5	35.8	25.5	25.9	22.1	37.0
Female:								
16 and 17 years	22.4	23.1	17.0	22.1	25.3	26.8	17.6	24.9
18 and 19 years	49.2	50.1	42.0	50.4	50.0	51.2	43.2	53.3
20 and 21 years	59.8	59.8	60.0	62.8	61.8	62.1	60.4	65.7
22 to 24 years	58.2	57.5	64.9	53.9	61.8	61.4	65.7	57.1
25 to 34 years	47.1	44.8	67.1	48.5	50.0	47.0	67.8	50.4
35 to 44 years	50.9	49.2	65.0	49.5	53.5	51.4	65.8	49.5
45 to 64 years	47.7	47.0	54.9	49.6	51.9	51.5	55.6	52.2
65 years and over	10.3	10.0	13.5	14.6	11.7	11.4	13.9	14.7

Table 53. Employment Status by Race, Sex, and Urban and Rural Residence: 1970—Continued

[Data based on sample, see text. For minimum base for derived figures (percent, median, etc.) and meaning of symbols, see text]

The State	Rural nonfarm				Rural farm			
	Total	White	Negro	Persons of Spanish language	Total	White	Negro	Persons of Spanish language
EMPLOYMENT STATUS								
Male, 16 years old and over								
Labor force	341 963	335 773	5 730	1 223	133 321	132 411	831	146
Armed Forces	2 728	2 607	110	125	93	93	—	4
Civilian labor force	235 568	232 692	2 577	785	100 542	99 973	505	114
Employed	225 000	222 364	2 354	760	98 705	98 177	464	114
Unemployed	10 568	10 328	223	25	1 837	1 796	41	—
Percent of civilian labor force	4.5	4.4	8.7	3.2	1.8	1.8	8.1	—
Not in labor force	103 667	100 474	3 043	313	32 686	32 345	326	28
Inmate of institution	4 629	4 150	473	25	—	—	—	—
Enrolled in school	17 698	17 023	620	93	8 329	8 203	116	13
Other: Under 65 years	29 467	28 635	803	114	10 927	10 810	117	15
Percent disabled	61.7	62.4	42.4	56.5	47.2	47.4	37.8	84.5
65 years and over	51 873	50 666	1 147	81	13 430	13 332	93	—
Male, 14 and 15 years old								
Labor force	21 995	21 325	665	123	8 871	8 771	94	41
Armed Forces	2 657	2 615	42	11	1 172	1 168	4	—
Civilian labor force	12.1	12.3	6.3	8.9	13.2	13.3	—	—
Employed	2 464	2 428	36	7	1 148	1 144	4	—
Unemployed	186	180	6	4	24	24	—	—
Percent of civilian labor force	7.0	6.9	—	—	2.0	2.1	—	—
Not in labor force	19 338	18 710	623	112	7 699	7 603	90	41
Female, 16 years old and over								
Labor force	370 250	363 434	5 975	1 271	126 609	125 715	811	191
Armed Forces	127 694	125 581	1 841	401	36 383	36 101	250	56
Civilian labor force	34.5	34.6	30.8	31.5	28.7	28.7	30.8	29.3
Employed	74	74	—	—	5	5	—	—
Unemployed	127 620	125 507	1 841	401	36 378	36 096	250	56
Percent of civilian labor force	119 974	118 106	1 601	355	34 964	34 718	214	56
Not in labor force	7 646	7 401	240	46	1 414	1 378	36	—
Inmate of institution	6.0	5.9	13.0	11.5	3.9	3.8	14.4	—
Enrolled in school	242 556	237 853	4 134	870	90 226	89 614	561	135
Other: Under 65 years	5 474	5 360	110	—	—	—	—	—
Percent disabled	18 690	18 072	597	150	8 539	8 452	87	19
65 years and over	150 375	147 555	2 352	658	62 318	61 897	376	94
Percent disabled	17.5	17.4	22.0	22.2	14.2	14.2	30.5	9.4
65 years and over	68 017	66 866	1 075	62	19 369	19 265	98	22
Female, 14 and 15 years old								
Labor force	20 285	19 740	511	62	8 310	8 224	77	32
Armed Forces	1 456	1 451	5	16	441	441	—	—
Civilian labor force	7.2	7.4	1.0	—	5.3	5.4	—	—
Employed	1 308	1 303	5	16	392	392	—	—
Unemployed	148	148	—	—	49	49	—	—
Percent of civilian labor force	10.2	10.2	—	—	11.1	11.1	—	—
Not in labor force	18 829	18 289	506	46	7 869	7 783	77	32
MARITAL STATUS AND PRESENCE OF OWN CHILDREN								
Total women, 16 years old and over								
With own children under 6 years	370 250	363 434	5 975	1 271	126 609	125 715	811	191
In labor force	74 272	72 846	1 151	358	16 984	16 762	206	28
Percent in labor force	23 458	22 994	392	68	4 130	4 046	73	8
With own children 6 to 17 years only	31.6	31.6	34.1	19.0	24.3	24.1	35.4	—
In labor force	72 076	71 017	910	267	29 238	29 037	167	53
Percent in labor force	34 534	34 094	383	96	10 809	10 718	75	29
No own children under 18 years	47.9	48.0	36.0	37.0	37.0	36.9	44.9	—
In labor force	223 902	219 571	3 914	646	80 387	79 916	438	110
Percent in labor force	69 702	68 493	1 066	237	21 444	21 337	102	19
Percent in labor force	31.1	31.2	27.2	36.7	26.7	26.7	23.3	17.3
Married women, 16 years old and over, husband present								
With own children under 6 years	249 095	245 761	2 728	917	96 188	95 631	480	129
In labor force	69 038	68 062	733	351	16 350	16 162	152	28
Percent in labor force	20 724	20 410	251	61	3 781	3 725	45	8
With own children 6 to 17 years only	30.0	30.0	34.2	17.4	23.1	23.0	29.6	—
In labor force	65 004	64 295	574	258	28 108	27 944	130	53
Percent in labor force	29 948	29 632	263	91	10 189	10 115	58	29
No own children under 18 years	46.1	46.1	45.8	35.3	36.2	36.2	44.6	—
In labor force	115 053	113 404	1 421	308	51 730	51 505	198	48
Percent in labor force	38 620	38 103	456	131	13 079	13 010	64	7
Percent in labor force	33.6	33.6	32.1	42.5	25.3	25.3	32.3	—
Other women								
With own children under 6 years	121 155	117 673	3 247	354	30 421	30 084	331	62
In labor force	5 234	4 784	418	7	634	580	54	—
Percent in labor force	2 734	2 584	141	7	349	321	28	—
With own children 6 to 17 years only	52.2	54.0	33.7	—	55.0	55.3	—	—
In labor force	7 072	6 722	336	9	1 130	1 093	37	—
Percent in labor force	4 586	4 462	120	5	620	603	17	—
No own children under 18 years	64.8	66.4	35.7	—	54.9	55.2	—	—
In labor force	108 849	106 167	2 493	338	28 657	28 411	240	62
Percent in labor force	31 082	30 390	610	106	8 365	8 327	38	12
Percent in labor force	28.6	28.6	24.5	31.4	29.2	29.3	15.8	—
PERCENT IN LABOR FORCE								
Male:								
16 and 17 years	33.3	34.0	11.5	—	27.6	27.8	—	—
18 and 19 years	65.8	66.7	33.3	—	58.5	58.8	—	—
20 and 21 years	81.4	82.0	54.6	—	76.9	77.2	—	—
22 to 24 years	91.2	91.7	60.5	88.5	87.0	87.1	—	—
25 to 34 years	94.6	94.9	65.3	87.6	92.1	92.1	92.0	—
35 to 44 years	93.4	93.6	80.1	89.0	93.6	93.7	88.1	—
45 to 64 years	78.5	78.7	67.3	79.4	86.8	86.9	74.6	—
65 years and over	16.8	16.9	12.3	20.4	46.9	47.0	31.0	—
Female:								
16 and 17 years	17.4	17.7	7.6	9.4	12.1	12.1	—	—
18 and 19 years	45.8	46.5	20.4	—	47.3	47.8	—	—
20 and 21 years	52.2	52.2	—	—	51.0	51.2	—	—
22 to 24 years	47.2	47.4	34.6	41.0	44.5	44.4	—	—
25 to 34 years	41.5	41.5	44.2	31.3	33.5	33.4	44.3	—
35 to 44 years	46.7	46.8	47.8	50.2	38.2	38.2	33.6	—
45 to 64 years	40.8	40.8	39.3	24.4	31.4	31.3	44.1	—
65 years and over	7.1	7.1	6.7	—	6.5	6.6	—	—

Table 54. Occupation of Employed Persons by Race, for Urban and Rural Residence: 1970

[Data based on sample, see text. For meaning of symbols, see text]

The State	The State				Urban			
	Total	White	Negro	Persons of Spanish language	Total	White	Negro	Persons of Spanish language
EMPLOYED PERSONS 16 YEARS OLD AND OVER								
Total	1 767 310	1 603 908	157 761	13 963	1 288 667	1 130 543	153 128	12 678
Professional, technical, and kindred workers	239 887	223 363	14 551	2 598	198 239	181 905	14 413	2 332
Engineers	23 651	23 147	504	276	20 993	20 493	500	247
Physicians, dentists, and related practitioners	11 747	10 985	762	186	10 023	9 271	752	250
Health workers, except practitioners	25 976	22 523	3 197	233	22 131	18 713	3 162	220
Teachers, elementary and secondary schools	54 978	50 483	4 326	545	40 590	36 146	4 294	461
Technicians, except health	18 771	17 973	712	235	15 311	14 522	788	222
Other professional workers	104 764	98 252	5 674	1 129	89 191	82 760	5 612	1 030
Managers and administrators, except farm	143 659	140 132	3 328	751	109 652	106 250	3 244	697
Salaried:								
Manufacturing	19 936	19 752	164	159	17 231	17 052	159	143
Retail trade	28 130	27 601	487	149	22 069	21 553	478	141
Other industries	65 832	63 745	2 002	307	52 562	50 523	1 964	282
Self-employed:								
Retail trade	16 557	16 196	312	71	9 323	9 016	285	71
Other industries	13 204	12 838	363	65	8 467	8 106	358	60
Sales workers	124 030	119 947	3 900	865	101 139	97 151	3 834	833
Manufacturing and wholesale trade	28 491	27 935	540	205	24 744	24 201	531	197
Retail trade	69 199	66 406	2 668	466	54 295	51 579	2 611	454
Other industries	26 340	25 606	692	194	22 100	21 371	692	182
Clerical and kindred workers	321 545	296 018	24 872	2 716	266 965	241 685	24 673	2 538
Bookkeepers	34 720	33 796	870	151	26 243	25 347	845	132
Secretaries, stenographers, and typists	81 998	77 673	4 179	673	69 806	65 540	4 136	626
Other clerical workers	204 827	184 549	19 823	1 892	170 916	150 798	19 692	1 780
Craftsmen, foremen, and kindred workers	238 358	226 976	10 934	1 567	164 871	153 842	10 658	1 379
Automobile mechanics, including body repairmen	21 872	20 513	1 310	136	14 137	12 833	1 260	108
Mechanics and repairmen, except auto	32 696	31 406	1 198	264	22 976	21 715	1 173	216
Machinists	8 217	7 888	324	49	5 805	5 482	318	33
Metal craftsmen, except mechanics and machinists	14 913	13 950	897	131	11 469	10 541	873	117
Carpenters	20 554	20 244	301	70	9 996	9 744	248	64
Construction craftsmen, except carpenters	41 415	39 696	1 656	244	26 750	25 099	1 608	182
Other craftsmen	98 691	93 279	5 248	673	73 738	68 428	5 178	659
Operatives, except transport	236 246	207 910	27 587	2 361	159 620	132 243	26 760	2 113
Durable goods manufacturing	94 414	81 667	12 477	838	67 463	55 056	12 164	738
Nondurable goods manufacturing	82 028	74 130	7 582	940	51 071	43 548	7 281	866
Nonmanufacturing industries	59 804	52 113	7 528	583	41 086	33 639	7 315	509
Transport equipment operatives	75 425	68 167	7 125	493	50 562	43 562	6 908	478
Truck drivers	38 349	35 471	2 793	199	23 858	21 116	2 680	193
Other transport equipment operatives	37 076	32 696	4 332	294	26 704	22 446	4 228	285
Laborers, except farm	79 888	66 791	12 867	741	55 187	42 544	12 486	658
Construction laborers	13 222	11 559	1 641	49	7 360	5 785	1 564	43
Freight, stock, and material handlers	33 734	29 171	4 461	389	26 172	21 683	4 406	352
Other laborers, except farm	32 932	26 061	6 765	303	21 655	15 076	6 516	263
Farmers and farm managers	61 620	61 244	367	47	2 860	2 639	226	8
Farm laborers and farm foremen	19 396	17 561	1 795	101	3 904	2 989	901	11
Service workers, except private household ¹	203 708	163 112	39 668	1 620	157 158	117 571	38 764	1 528
Cleaning service workers	43 211	30 388	12 696	358	32 726	20 255	12 366	325
Food service workers	64 494	56 496	7 533	581	48 248	40 547	7 282	560
Health service workers	31 304	23 438	7 787	273	23 744	16 067	7 603	256
Personal service workers	27 045	23 457	3 525	204	21 320	17 783	3 474	197
Protective service workers	19 136	17 437	1 674	103	16 152	14 465	1 670	97
Private household workers	23 548	12 687	10 767	103	18 510	8 162	10 266	103
Female	678 476	599 991	76 171	5 419	523 538	447 167	74 356	5 008
Professional, technical, and kindred workers	103 111	92 712	9 734	963	83 272	72 978	9 648	839
Nurses	16 928	14 885	1 934	129	14 124	12 107	1 908	121
Health workers, except nurses	6 967	5 808	969	85	6 217	5 063	964	76
Teachers, elementary and secondary schools	40 916	37 236	3 567	415	30 539	26 887	3 539	348
Technicians, except health	2 232	2 026	195	26	1 843	1 643	194	19
Other professional workers	36 068	32 757	3 069	308	30 549	27 278	3 043	275
Managers and administrators, except farm	23 879	22 784	1 036	129	17 609	16 546	1 020	124
Sales workers	49 876	47 816	1 952	320	39 924	37 933	1 903	308
Retail trade	41 051	39 253	1 706	270	32 455	30 726	1 657	258
Other than retail trade	8 825	8 563	246	50	7 469	7 207	246	50
Clerical and kindred workers	238 036	220 785	16 743	1 862	197 833	180 762	16 606	1 737
Bookkeepers	29 471	28 751	670	117	22 253	21 561	645	110
Secretaries, stenographers, and typists	79 558	75 403	4 018	643	67 640	63 539	3 980	598
Other clerical workers	129 007	116 631	12 055	1 102	107 940	95 662	11 981	1 031
Craftsmen, foremen, and kindred workers	13 666	12 539	1 101	134	9 764	8 651	1 087	128
Operatives, except transport	92 602	82 318	9 957	946	60 684	50 849	9 573	874
Durable goods manufacturing	24 710	22 404	2 245	200	17 894	15 656	2 177	182
Nondurable goods manufacturing	51 196	47 149	3 846	521	29 518	25 745	3 637	491
Nonmanufacturing industries	16 696	12 765	3 866	225	13 272	9 448	3 759	203
Transport equipment operatives	3 110	2 904	188	32	1 797	1 608	185	32
Laborers, except farm	7 336	6 032	1 270	42	5 295	4 023	1 257	30
Farmers and farm managers	2 534	2 413	121	8	346	237	109	-
Farm laborers and farm foremen	2 117	1 830	273	8	595	351	240	-
Service workers, except private household ¹	119 300	95 530	23 303	888	88 468	65 346	22 736	839
Cleaning service workers	13 030	8 119	4 858	140	9 754	4 973	4 744	124
Food service workers	46 949	41 657	5 040	338	33 075	28 019	4 850	330
Health service workers	27 983	20 771	7 152	224	21 173	14 135	6 983	214
Personal service workers	18 818	16 460	2 336	144	14 752	12 420	2 310	137
Protective service workers	740	648	92	-	594	502	92	-
Private household workers	22 909	12 328	10 493	95	17 951	7 883	9 992	95
EMPLOYED PERSONS 14 AND 15 YEARS OLD								
Male	10 994	10 188	796	93	7 382	6 616	756	89
Sales workers	1 546	1 462	84	-	1 277	1 193	84	-
Other white-collar workers	596	561	35	-	418	393	25	-
Blue-collar workers	3 882	3 562	320	31	2 588	2 287	301	31
Farm workers	1 290	1 284	6	-	197	197	-	-
Service workers, including private household	3 680	3 319	351	62	2 902	2 546	346	58
Female	5 931	5 456	455	85	4 231	3 761	450	69
White-collar workers	1 624	1 516	104	28	1 217	1 109	104	22
Blue-collar workers	666	503	103	-	414	311	103	-
Farm workers	72	-	-	-	17	17	-	-
Service workers, except private household	2 442	2 209	217	40	1 654	1 426	212	40
Private household workers	1 187	1 156	31	7	929	898	31	7

¹Includes allocated cases not shown separately.

Table 54. Occupation of Employed Persons by Race, for Urban and Rural Residence: 1970—Continued

[Data based on sample, see text. For meaning of symbols, see text]

The State	Rural nonfarm				Rural farm			
	Total	White	Negro	Persons of Spanish language	Total	White	Negro	Persons of Spanish language
EMPLOYED PERSONS 16 YEARS OLD AND OVER								
Total	344 974	340 470	3 955	1 115	133 669	132 895	678	170
Professional, technical, and kindred workers	33 302	33 135	115	225	8 392	8 369	23	41
Engineers	2 339	2 335	—	13	319	319	—	10
Physicians, dentists, and related practitioners	1 575	1 565	5	34	149	149	—	—
Health workers, except practitioners	2 901	2 871	30	13	944	939	5	—
Teachers, elementary and secondary schools	10 617	10 575	23	70	3 771	3 762	9	14
Technicians, except health	2 906	2 898	3	13	554	553	1	—
Other professional workers	12 964	12 891	54	82	2 655	2 647	8	17
Managers and administrators, except farm	29 162	29 062	59	49	4 845	4 820	25	5
Salaried:								
Manufacturing	2 354	2 354	—	16	351	346	5	—
Retail trade	5 348	5 335	9	8	713	713	—	—
Other industries	11 069	11 030	29	25	2 201	2 192	9	—
Self-employed:								
Retail trade	6 381	6 338	16	—	853	842	11	—
Other industries	4 010	4 005	5	—	727	727	—	5
Sales workers	19 055	18 974	52	32	3 872	3 858	14	—
Manufacturing and wholesale trade	3 335	3 322	9	8	426	426	—	—
Retail trade	12 236	12 173	43	12	2 677	2 663	14	—
Other industries	3 484	3 479	—	12	769	769	—	—
Clerical and kindred workers	43 771	43 564	165	166	10 840	10 800	34	12
Bookkeepers	6 554	6 532	19	19	1 923	1 917	6	—
Secretaries, stenographers, and typists	9 701	9 659	32	35	2 491	2 474	11	12
Other clerical workers	27 516	27 373	114	112	6 426	6 409	17	—
Craftsmen, foremen, and kindred workers	60 164	59 876	231	177	13 355	13 290	45	11
Automobile mechanics, including body repairmen	6 651	6 603	43	28	1 084	1 077	7	—
Mechanics and repairmen, except auto	7 928	7 910	18	48	1 792	1 781	7	—
Machinists	2 023	2 017	6	16	389	389	—	—
Metal craftsmen, except mechanics and machinists	2 985	2 957	24	14	459	452	7	—
Carpenters	8 050	7 999	46	—	2 508	2 501	7	6
Construction craftsmen, except carpenters	11 893	11 849	29	62	2 772	2 748	19	5
Other craftsmen	20 634	20 541	65	9	4 351	4 342	5	—
Operatives, except transport	61 913	61 028	762	233	14 753	14 675	69	15
Durable goods manufacturing	22 324	22 009	288	92	4 640	4 615	25	8
Nondurable goods manufacturing	23 994	23 642	283	67	6 971	6 948	18	7
Nonmanufacturing industries	15 595	15 377	191	74	3 142	3 112	26	—
Transport equipment operatives	19 867	19 632	209	15	4 996	4 973	8	—
Truck drivers	11 490	11 372	105	6	3 001	2 983	8	—
Other transport equipment operatives	8 377	8 260	104	9	1 995	1 990	—	—
Laborers, except farm	19 847	19 455	330	70	4 939	4 877	51	13
Construction laborers	4 450	4 390	55	6	1 412	1 384	22	—
Freight, stock, and material handlers	6 206	6 137	50	37	1 356	1 351	5	—
Other laborers, except farm	9 191	8 928	225	27	2 171	2 142	24	13
Farmers and farm managers	7 324	7 269	55	8	51 242	51 142	91	31
Farm laborers and farm foremen	8 671	7 990	671	48	6 765	6 530	219	42
Service workers, except private household ¹	37 853	36 927	831	92	8 744	8 661	73	—
Cleaning service workers	8 666	8 344	300	33	1 819	1 789	30	—
Food service workers	13 185	12 898	241	21	3 061	3 051	10	—
Health service workers	5 836	5 661	170	17	1 724	1 710	14	—
Personal service workers	4 708	4 676	32	7	1 017	998	19	—
Protective service workers	2 415	2 407	4	6	569	565	—	—
Private household workers	4 045	3 558	475	—	926	900	26	—
Female	119 974	118 106	1 601	355	34 964	34 718	214	56
Professional, technical, and kindred workers	14 358	14 269	70	103	5 481	5 465	16	21
Nurses	2 079	2 058	21	8	725	720	5	—
Health workers, except nurses	599	594	5	9	151	151	—	—
Teachers, elementary and secondary schools	7 255	7 232	23	53	3 122	3 117	5	14
Technicians, except health	314	309	7	7	75	74	1	—
Other professional workers	4 111	4 076	21	26	1 408	1 403	5	7
Managers and administrators, except farm	5 310	5 283	11	5	960	955	5	—
Sales workers	8 003	7 948	35	12	1 953	1 939	14	—
Retail trade	6 901	6 846	35	12	1 699	1 685	14	—
Other than retail trade	1 102	1 102	—	—	254	254	—	—
Clerical and kindred workers	32 053	31 908	108	113	8 156	8 121	29	12
Bookkeepers	5 526	5 504	19	7	1 692	1 686	6	—
Secretaries, stenographers, and typists	9 485	9 443	32	35	2 433	2 421	6	12
Other clerical workers	17 042	16 961	57	71	4 031	4 014	17	—
Craftsmen, foremen, and kindred workers	3 034	3 020	14	6	868	868	—	—
Operatives, except transport	24 964	24 567	337	55	6 962	6 906	51	15
Durable goods manufacturing	5 602	5 550	52	10	1 214	1 198	16	8
Nondurable goods manufacturing	16 619	16 368	191	23	5 063	5 040	18	7
Nonmanufacturing industries	2 743	2 649	94	22	685	668	17	—
Transport equipment operatives	934	922	3	—	379	374	—	—
Laborers, except farm	1 666	1 640	7	12	400	394	6	—
Farmers and farm managers	257	257	—	—	1 931	1 919	12	—
Farm laborers and farm foremen	576	551	25	—	933	919	4	8
Service workers, except private household ¹	24 819	24 228	516	49	6 021	5 964	51	—
Cleaning service workers	2 752	2 641	95	16	524	505	19	—
Food service workers	11 158	10 932	180	8	2 716	2 706	10	—
Health service workers	5 267	5 107	155	10	1 543	1 529	14	—
Personal service workers	3 291	3 273	18	7	775	767	8	—
Protective service workers	116	116	—	—	30	30	—	—
Private household workers	4 000	3 513	475	—	920	894	26	—
EMPLOYED PERSONS 14 AND 15 YEARS OLD								
Male	2 464	2 428	36	4	1 148	1 144	4	—
Sales workers	242	242	—	—	27	27	—	—
Other white-collar workers	143	133	10	—	35	35	—	—
Blue-collar workers	1 064	1 049	15	—	234	230	4	—
Farm workers	325	319	6	—	768	768	—	—
Service workers, including private household	690	685	5	4	84	84	—	—
Female	1 308	1 303	5	16	392	392	—	—
White-collar workers	300	300	—	6	107	107	—	—
Blue-collar workers	147	147	—	—	45	45	—	—
Farm workers	24	24	—	10	31	31	—	—
Service workers, except private household	632	627	5	—	156	156	—	—
Private household workers	205	205	—	—	53	53	—	—

¹Includes allocated cases not shown separately.

Table 55. Industry of Employed Persons by Race, for Urban and Rural Residence: 1970

[Data based on sample, see text. For meaning of symbols, see text]

The State	The State				Urban			
	Total	White	Negro	Persons of Spanish language	Total	White	Negro	Persons of Spanish language
EMPLOYED PERSONS 16 YEARS OLD AND OVER								
Total	1 767 310	1 603 908	157 761	13 963	1 288 667	1 130 543	153 128	12 678
Agriculture, forestry, and fisheries	89 564	86 963	2 520	183	11 121	9 658	1 433	37
Mining	10 502	10 215	270	43	4 156	3 910	243	17
Construction	103 632	98 267	5 166	437	64 361	59 226	5 002	337
Manufacturing	430 874	393 210	36 427	3 802	317 868	281 335	35 478	3 425
Furniture and lumber and wood products	14 853	14 212	621	94	6 449	5 884	553	90
Primary metal industries	14 449	11 825	2 579	160	11 562	8 970	2 551	145
Fabricated metal industries (including not specified metal)	32 185	29 333	2 798	275	25 695	22 939	2 707	246
Machinery, except electrical	30 454	29 003	1 369	258	23 660	22 257	1 332	218
Electrical machinery, equipment, and supplies	39 272	36 674	2 494	275	30 539	28 009	2 430	255
Motor vehicles and other transportation equipment	66 319	59 214	6 991	558	51 884	44 886	6 900	496
Other durable goods	41 240	35 542	5 543	254	29 678	24 171	5 376	213
Food and kindred products	42 720	39 496	3 097	580	31 849	28 776	2 977	507
Textile mill and other fabricated textile products	31 886	29 224	2 540	374	18 564	16 071	2 403	374
Printing, publishing, and allied industries	30 965	29 581	1 279	260	26 172	24 804	1 268	252
Chemical and allied products	24 051	22 154	1 756	267	19 594	17 725	1 736	246
Other nondurable goods (incl. not specified manufacturing industries)	62 480	56 952	5 360	447	42 222	36 843	5 245	383
Railroads and railway express service	20 340	18 908	1 409	324	16 188	14 817	1 348	318
Trucking service and warehousing	33 733	31 833	1 871	331	24 831	23 020	1 733	321
Other transportation	25 603	23 620	1 925	317	19 518	17 577	1 888	290
Communications	22 958	21 230	1 704	173	18 882	17 180	1 678	173
Utilities and sanitary services	28 820	25 679	3 047	157	22 077	18 977	3 019	148
Wholesale trade	87 147	81 914	5 079	700	72 804	67 694	4 964	471
Food, bakery, and dairy stores	41 951	39 887	1 978	288	31 218	29 211	1 948	245
Eating and drinking places	51 715	46 545	4 807	525	39 479	34 491	4 470	504
General merchandise retailing	50 306	47 352	2 813	429	42 256	39 352	2 776	404
Motor vehicles retailing and service stations	43 936	42 064	1 800	281	39 532	37 737	1 734	236
Other retail trade	105 645	98 546	6 890	696	78 442	71 553	6 736	671
Banking and credit agencies	27 822	26 487	1 298	197	22 423	21 105	1 290	165
Insurance, real estate, and other finance	54 307	50 561	3 619	403	46 473	42 765	3 591	387
Business services	22 994	20 821	2 107	265	20 362	18 198	2 103	252
Repair services	24 518	22 460	2 005	127	16 964	14 945	1 975	120
Private households	22 004	13 465	8 476	105	16 630	8 589	7 984	105
Other personal services	57 498	45 541	11 793	516	45 420	33 647	11 615	459
Entertainment and recreation services	11 904	10 735	1 110	154	9 792	8 639	1 094	149
Hospitals	66 285	52 688	12 934	618	55 365	41 987	12 733	587
Health services, except hospitals	33 420	29 550	3 748	356	25 349	21 591	3 641	304
Elementary and secondary schools and colleges	129 897	118 666	10 344	1 200	99 313	88 465	10 019	1 092
Government	88 476	80 627	7 330	733	65 571	58 127	7 137	661
Private	41 421	38 039	3 014	467	33 562	30 338	2 882	431
Other education and kindred services	7 830	7 255	547	69	6 361	5 816	517	62
Welfare, religious, and nonprofit membership organizations	29 180	26 050	3 055	238	23 618	20 541	3 012	218
Legal, engineering, and miscellaneous professional services	40 459	35 431	4 773	345	33 736	28 756	4 725	327
Public administration	92 466	77 963	14 300	684	74 128	59 761	14 179	654
Male	1 088 834	1 003 917	81 590	8 544	765 129	683 376	78 772	7 670
Agriculture, forestry, and fisheries	82 688	80 577	2 049	156	9 018	7 974	1 018	25
Mining	9 910	9 639	254	43	3 772	3 542	227	17
Construction	98 000	92 961	4 865	407	59 981	55 153	4 714	316
Manufacturing	295 829	271 608	27 364	2 667	226 092	198 626	26 714	2 383
Furniture and lumber and wood products	12 564	12 074	470	76	5 043	4 611	420	72
Primary metal industries	12 613	10 140	2 443	130	10 104	7 659	2 419	115
Fabricated metal industries (including not specified metal)	26 226	23 701	2 482	251	20 879	18 441	2 395	222
Machinery, except electrical	24 568	23 309	1 177	227	18 796	17 573	1 152	187
Electrical machinery, equipment, and supplies	24 068	22 592	1 402	207	18 983	17 563	1 350	187
Motor vehicles and other transportation equipment	59 517	52 986	6 426	506	46 173	39 749	6 335	456
Other durable goods	31 727	26 927	4 676	164	22 755	18 125	4 530	142
Food and kindred products	33 422	30 739	2 586	424	25 175	22 584	2 510	379
Textile mill and other fabricated textile products	7 328	6 676	646	83	4 890	4 264	620	83
Printing, publishing, and allied industries	19 142	18 386	714	142	16 476	15 734	705	142
Chemical and allied products	17 840	16 357	1 362	198	14 482	13 022	1 342	184
Other nondurable goods (incl. not specified manufacturing industries)	30 814	27 721	2 980	259	22 336	19 301	2 936	214
Railroads and railway express service	18 586	17 251	1 312	296	14 560	13 286	1 251	290
Trucking service and warehousing	30 562	28 760	1 723	283	22 295	20 575	1 646	278
Other transportation	19 737	18 089	1 610	252	14 755	13 139	1 578	225
Communications	11 296	10 865	426	96	8 755	8 340	410	96
Utilities and sanitary services	24 320	21 642	2 594	144	18 531	15 894	2 566	135
Wholesale trade	65 899	61 896	3 878	487	54 445	50 538	3 786	466
Food, bakery, and dairy stores	24 212	24 875	1 283	205	20 056	18 747	1 265	184
Eating and drinking places	19 315	17 268	1 898	271	16 511	14 482	1 880	258
General merchandise retailing	15 283	14 265	976	106	12 987	11 974	971	106
Motor vehicles retailing and service stations	38 540	36 839	1 646	247	25 495	23 869	1 580	202
Other retail trade	59 121	55 391	3 633	359	41 841	38 233	3 537	353
Banking and credit agencies	10 292	9 749	539	91	8 477	7 942	517	66
Insurance, real estate, and other finance	28 916	26 858	2 018	214	24 654	22 612	2 007	198
Business services	12 561	11 483	1 046	134	11 003	9 925	1 046	128
Repair services	21 061	19 436	1 578	115	14 227	12 641	1 548	108
Private households	1 906	1 334	561	15	1 353	791	551	15
Other personal services	20 012	16 927	3 021	231	16 021	12 980	2 977	208
Entertainment and recreation services	7 540	6 738	758	122	6 125	5 339	742	117
Hospitals	14 705	12 187	2 196	211	12 369	9 911	2 149	192
Health services, except hospitals	9 108	8 529	525	114	7 355	6 784	517	89
Elementary and secondary schools and colleges	46 662	43 173	2 981	463	35 826	32 515	2 826	434
Government	31 740	29 445	1 990	265	23 735	21 548	1 900	246
Private	14 922	13 728	991	198	12 091	10 967	924	188
Other education and kindred services	2 734	2 538	179	33	2 346	2 161	168	33
Welfare, religious, and nonprofit membership organizations	14 172	12 965	1 173	93	11 003	9 810	1 164	93
Legal, engineering, and miscellaneous professional services	19 011	17 558	1 306	188	16 564	15 132	1 287	177
Public administration	60 856	52 516	8 198	501	48 710	40 461	8 116	478
Female	678 476	599 991	76 171	5 419	523 538	446 167	74 356	5 008
Agriculture, forestry, and fisheries	7 876	7 386	471	27	2 103	1 684	419	2
Mining	62	62	1	0	0	0	0	0
Construction	5 502	5 296	206	40	4 380	4 277	103	20
Manufacturing	135 045	121 602	13 443	1 135	107 776	96 696	11 080	1 045
Furniture and lumber and wood products	2 289	2 138	151	18	1 406	1 317	89	14
Primary metal industries	2 167	1 987	180	15	1 566	1 413	153	10
Fabricated metal industries (including not specified metal)	6 660	6 392	268	24	5 113	4 867	246	19
Machinery, except electrical	5 914	5 614	300	27	4 817	4 597	220	17
Electrical machinery, equipment, and supplies	14 704	14 088	616	121	12 983	12 413	570	67
Motor vehicles and other transportation equipment	7 782	7 047	735	50	6 166	5 566	600	40
Other durable goods	18 459	16 927	1 562	102	13 522	12 311	1 211	111
Food and kindred products	10 100	9 546	554	60	7 678	7 141	537	57
Textile mill and other fabricated textile products	2 458	2 307	151	17	1 841	1 717	124	13
Printing, publishing, and allied industries	11 823	11 227	596	70	9 716	9 147	569	67
Chemical and allied products	8 627	8 187	440	53	6 617	6 177	440	40
Other nondurable goods (incl. not specified manufacturing industries)	15 053	13 912	1 141	107	11 256	10 346	910	91
Railroads and railway express service	1 314	1 214	100	14	1 014	944	70	10
Trucking service and warehousing	1 776	1 666	110	15	1 366	1 276	90	10
Other transportation	1 120	1 050	70	10	844	794	50	6
Communications	1 126	1 065	426	96	8 755	8 340	410	96
Utilities and sanitary services	14 320	13 142	1 178	144	11 831	10 894	937	135
Wholesale trade	26 899	24 896	2 078	211	24 445	22 538	1 907	211
Food, bakery, and dairy stores	11 212	10 875	337	40	10 056	9 747	309	40
Eating and drinking places	13 315	12 268	1 098	106	12 987	11 974	971	106
General merchandise retailing	15 283	14 265	976	106	12 987	11 974	971	106
Motor vehicles retailing and service stations	38 540	36 839	1 646	247	25 495	23 869	1 580	202

Table 55. Industry of Employed Persons by Race, for Urban and Rural Residence: 1970—Continued

[Data based on sample, see text. For meaning of symbols, see text]

The State	Rural nonfarm				Rural form			
	Total	White	Negro	Persons of Spanish language	Total	White	Negro	Persons of Spanish language
EMPLOYED PERSONS 16 YEARS OLD AND OVER								
Total	344 974	340 470	3 955	1 115	133 669	132 895	678	170
Agriculture, forestry, and fisheries	19 088	18 294	768	63	59 355	59 011	319	83
Mining	5 381	5 340	27	26	965	965	—	—
Construction	31 012	30 835	131	84	8 259	8 206	33	16
Manufacturing	92 200	91 174	870	362	20 806	20 701	79	15
Furniture and lumber and wood products	6 880	6 822	50	4	1 524	1 506	18	—
Primary metal industries	2 385	2 357	28	15	502	498	—	—
Fabricated metal industries (including not specified metal)	5 323	5 238	80	29	1 167	1 156	11	—
Machinery, except electrical	5 690	5 647	37	40	1 104	1 099	—	—
Electrical machinery, equipment, and supplies	7 318	7 260	54	20	1 415	1 405	10	—
Motor vehicles and other transportation equipment	12 717	12 610	91	62	1 718	1 718	—	—
Other durable goods	9 457	9 282	158	33	2 105	2 089	9	8
Food and kindred products	8 231	8 094	111	66	2 640	2 626	9	7
Textile mill and other fabricated textile products	10 120	9 956	132	—	3 202	3 197	5	—
Printing, publishing, and allied industries	4 144	4 131	8	8	649	646	3	—
Chemical and allied products	3 819	3 801	10	21	638	628	10	—
Other nondurable goods (incl. not specified manufacturing industries)	16 116	15 976	111	64	4 142	4 133	4	—
Railroads and railway express service	3 514	3 458	56	6	633	633	—	—
Trucking service and warehousing	7 397	7 313	79	—	1 505	1 500	5	10
Other transportation	4 828	4 791	27	27	1 257	1 252	—	—
Communications	3 428	3 402	26	—	648	648	—	—
Utilities and sanitary services	5 753	5 712	28	9	990	990	—	—
Wholesale trade	11 805	11 710	87	29	2 538	2 510	28	—
Food, bakery, and dairy stores	9 043	9 001	15	43	1 690	1 675	15	—
Eating and drinking places	10 487	10 310	132	21	1 749	1 749	5	—
General merchandise retailing	6 794	6 753	28	25	1 256	1 247	9	—
Motor vehicles retailing and service stations	12 514	12 450	59	45	1 890	1 879	7	—
Other retail trade	22 125	21 937	138	25	5 078	5 056	16	—
Banking and credit agencies	4 221	4 208	4	32	1 178	1 174	4	—
Insurance, real estate, and other finance	6 520	6 483	27	16	1 314	1 313	1	—
Business services	2 219	2 210	4	13	413	413	—	—
Repair services	6 345	6 310	26	7	1 209	1 205	4	—
Private households	4 408	3 926	476	—	966	950	16	—
Other personal services	10 446	10 277	163	44	1 632	1 617	15	13
Entertainment and recreation services	1 838	1 827	11	5	274	269	5	—
Hospitals	8 357	8 161	178	31	2 563	2 540	23	—
Health services, except hospitals	6 524	6 429	90	52	1 547	1 530	17	—
Elementary and secondary schools and colleges	23 293	22 962	273	94	7 291	7 239	52	14
Government	17 077	16 898	147	58	5 648	5 602	46	14
Private	6 216	6 064	126	36	1 643	1 637	6	—
Other education and kindred services	1 146	1 120	26	7	323	319	4	—
Welfare, religious, and nonprofit membership organizations	4 780	4 732	38	20	782	777	5	—
Legal, engineering, and miscellaneous professional services	5 342	5 294	48	11	1 381	1 381	—	7
Public administration	14 166	14 051	110	18	4 172	4 151	11	12
Male	225 000	222 364	2 354	760	98 705	98 177	464	114
Agriculture, forestry, and fisheries	17 587	16 832	734	56	56 083	55 771	297	75
Mining	5 214	5 173	27	26	924	924	—	—
Construction	29 983	29 819	124	75	8 036	7 989	27	16
Manufacturing	61 224	60 535	605	284	12 513	12 447	45	—
Furniture and lumber and wood products	6 178	6 130	40	4	1 343	1 333	10	—
Primary metal industries	2 066	2 042	24	15	443	439	—	—
Fabricated metal industries (including not specified metal)	4 403	4 323	80	29	944	937	7	—
Machinery, except electrical	4 836	4 805	25	40	936	931	—	—
Electrical machinery, equipment, and supplies	4 280	4 234	42	20	805	795	10	—
Motor vehicles and other transportation equipment	11 751	11 644	91	50	1 593	1 593	—	—
Other durable goods	7 312	7 154	141	22	1 660	1 648	5	—
Food and kindred products	6 328	6 241	76	45	1 919	1 914	—	—
Textile mill and other fabricated textile products	1 915	1 889	26	—	523	523	—	—
Printing, publishing, and allied industries	2 421	2 410	6	—	245	242	3	—
Chemical and allied products	2 860	2 847	10	14	498	488	10	—
Other nondurable goods (incl. not specified manufacturing industries)	6 874	6 816	44	45	1 604	1 604	—	—
Railroads and railway express service	3 394	3 338	56	6	632	632	—	—
Trucking service and warehousing	6 896	6 819	72	—	1 371	1 366	5	5
Other transportation	3 974	3 942	32	27	1 008	1 008	—	—
Communications	2 183	2 167	16	—	358	358	—	—
Utilities and sanitary services	4 976	4 935	28	9	813	813	—	—
Wholesale trade	9 482	9 404	74	21	1 972	1 954	18	—
Food, bakery, and dairy stores	5 281	5 259	12	21	875	869	6	—
Eating and drinking places	2 505	2 487	18	13	299	299	—	—
General merchandise retailing	2 067	2 062	5	—	229	229	—	—
Motor vehicles retailing and service stations	11 321	11 257	59	45	1 724	1 713	7	—
Other retail trade	14 147	14 025	96	6	3 133	3 133	—	—
Banking and credit agencies	1 560	1 556	4	25	255	251	4	—
Insurance, real estate, and other finance	3 655	3 639	11	16	607	607	—	—
Business services	1 372	1 372	—	6	186	186	—	—
Repair services	5 757	5 722	26	7	1 077	1 073	4	—
Private households	511	501	10	—	42	42	—	—
Other personal services	3 570	3 531	39	10	421	416	5	13
Entertainment and recreation services	1 253	1 242	11	5	162	157	5	—
Hospitals	1 859	1 799	47	19	477	477	—	—
Health services, except hospitals	1 529	1 521	8	25	224	224	—	—
Elementary and secondary schools and colleges	9 032	8 875	134	29	1 804	1 783	21	—
Government	6 636	6 543	75	19	1 369	1 354	15	6
Private	2 396	2 332	59	10	435	429	6	—
Other education and kindred services	322	315	7	—	66	62	—	—
Welfare, religious, and nonprofit membership organizations	2 869	2 855	9	—	300	300	—	—
Legal, engineering, and miscellaneous professional services	2 182	2 163	19	11	263	263	—	—
Public administration	9 295	9 219	71	18	2 851	2 836	11	5
Female	119 974	118 106	1 601	355	34 964	34 718	214	56
Agriculture, forestry, and fisheries	2 501	2 462	19	—	—	—	—	—
Mining	—	—	—	—	—	—	—	—
Construction	1 109	1 016	105	9	—	—	—	—
Manufacturing	30 976	30 039	270	138	11 463	11 262	101	15
Furniture and lumber and wood products	6 702	6 652	50	4	1 181	1 173	8	—
Primary metal industries	2 319	2 285	34	14	565	561	4	—
Fabricated metal industries (including not specified metal)	2 904	2 843	61	15	602	598	4	—
Machinery, except electrical	1 414	1 392	22	20	309	304	5	—
Electrical machinery, equipment, and supplies	3 028	2 966	62	20	610	605	5	—
Motor vehicles and other transportation equipment	11 066	10 966	100	12	1 125	1 125	—	—
Other durable goods	7 891	7 728	158	21	2 924	2 915	9	8
Food and kindred products	1 903	1 857	46	21	621	617	4	—
Textile mill and other fabricated textile products	—	—	—	—	—	—	—	—
Printing, publishing, and allied industries	—	—	—	—	—	—	—	—
Chemical and allied products	—	—	—	—	—	—	—	—
Other nondurable goods (incl. not specified manufacturing industries)	—	—	—	—	—	—	—	—
Railroads and railway express service	—	—	—	—	—	—	—	—
Trucking service and warehousing	—	—	—	—	—	—	—	—
Other transportation	—	—	—	—	—	—	—	—
Communications	—	—	—	—	—	—	—	—
Utilities and sanitary services	—	—	—	—	—	—	—	—
Wholesale trade	—	—	—	—	—	—	—	—
Food, bakery, and dairy stores	—	—	—	—	—	—	—	—
Eating and drinking places	—	—	—	—	—	—	—	—
General merchandise retailing	—	—	—	—	—	—	—	—
Motor vehicles retailing and service stations	—	—	—	—	—	—	—	—
Other retail trade	—	—	—	—	—	—	—	—
Banking and credit agencies	—	—	—	—	—	—	—	—
Insurance, real estate, and other finance	—	—	—	—	—	—	—	—
Business services	—	—	—	—	—	—	—	—
Repair services	—	—	—	—	—	—	—	—
Private households	—	—	—	—	—	—	—	—
Other personal services	—	—	—	—	—	—	—	—
Entertainment and recreation services	—	—	—	—	—	—	—	—
Hospitals	—	—	—	—	—	—	—	—
Health services, except hospitals	—	—	—	—	—	—	—	—
Elementary and secondary schools and colleges	—	—	—	—	—	—	—	—
Government	—	—	—	—	—	—	—	—
Private	—	—	—	—	—	—	—	—
Other education and kindred services	—	—	—	—	—	—	—	—
Welfare, religious, and nonprofit membership organizations	—	—	—	—	—	—	—	—
Legal, engineering, and miscellaneous professional services	—	—	—	—	—	—	—	—
Public administration	—	—	—	—	—	—	—	—
EMPLOYED PERSONS 14 AND 15 YEARS OLD								
Total	3 772	3 731	41	20	1 540	1 536	4	—
Agriculture	433	424	9	10	821	821	—	—
Nonagriculture industries	3 339	3 307	32	10	719	715	4	—
Male	2 464	2 428	36	4	1 148	1 144	4	—
Agriculture	400	391	9	—	780	780	—	—
Nonagriculture industries	2 064	2 037	27					

Table 56. Weeks Worked, Class of Worker, Last Occupation of the Experienced Unemployed, and Labor Mobility, by Race, for Urban and Rural Residence: 1970

[Data based on sample, see text. For minimum base for derived figures (percent, median, etc.) and meaning of symbols, see text]

The State	The State				Urban			
	Total	White	Negro	Persons of Spanish language	Total	White	Negro	Persons of Spanish language
WORKERS IN 1969 BY WEEKS WORKED								
Male, 16 years old and over	1 271 225	1 166 112	100 860	10 484	898 455	798 132	96 501	9 332
50 to 52 weeks	851 673	790 937	58 343	6 640	603 436	544 775	56 526	5 931
27 to 49 weeks	254 343	225 497	27 733	2 437	177 871	150 390	26 477	2 123
26 weeks or less	165 209	149 678	14 784	1 407	117 148	102 967	13 498	1 278
Male, 16 to 24 years old	217 111	247 196	22 918	2 767	210 471	187 719	21 841	2 482
50 to 52 weeks	95 056	87 820	6 965	1 000	70 737	63 742	6 755	824
Median weeks worked	40.1	40.2	38.5	41.2	39.2	39.2	39.6	39.1
Male, 25 to 64 years old	916 127	840 236	72 783	7 314	638 378	565 655	69 938	6 502
50 to 52 weeks	713 812	662 795	48 948	5 409	507 226	457 906	47 466	4 902
27 to 49 weeks	163 224	142 973	19 484	1 531	108 004	88 802	18 524	1 292
26 weeks or less	39 091	34 468	3 746	374	23 148	18 947	3 948	306
Male, 65 years old and over	83 987	78 680	5 159	403	49 606	44 758	4 722	348
Median weeks worked	52.0	52.0	49.4	52.0	50.0	50.0	49.8	52.0
Female, 16 years old and over	852 528	756 136	93 892	7 051	651 690	558 849	90 243	6 401
50 to 52 weeks	387 378	345 542	40 678	2 761	302 372	261 612	39 737	2 595
27 to 49 weeks	231 243	200 051	30 296	2 285	175 965	145 565	29 649	2 048
26 weeks or less	233 907	210 543	22 418	2 005	173 353	151 672	20 857	1 758
Female, 16 to 24 years old	222 465	200 101	21 712	2 566	178 142	156 454	20 929	2 294
50 to 52 weeks	61 480	55 672	5 632	616	49 638	43 932	5 544	571
27 to 49 weeks	60 477	53 986	6 287	884	49 088	42 783	6 130	784
26 weeks or less	100 708	90 443	9 793	1 066	79 416	69 739	9 255	939
Female, 25 to 39 years old	229 504	196 779	31 460	2 294	171 146	139 508	30 527	2 089
50 to 52 weeks	103 891	88 482	14 896	1 023	79 987	64 929	14 614	968
27 to 49 weeks	65 021	53 859	10 727	754	48 750	37 832	10 546	668
26 weeks or less	60 592	54 432	5 837	517	42 409	36 747	5 367	453
Female, 40 to 59 years old	299 758	267 764	31 310	1 849	225 298	194 481	30 239	1 703
50 to 52 weeks	172 572	155 662	16 508	927	133 220	116 775	16 083	877
27 to 49 weeks	78 441	68 025	10 217	562	57 835	47 675	9 998	511
26 weeks or less	48 745	44 077	4 585	360	34 243	30 031	4 158	315
Female, 60 years old and over	100 601	91 498	8 910	342	77 104	68 406	8 548	315
Median weeks worked	49.7	52.0	47.3	52.0	52.0	52.0	47.5	52.0
CLASS OF WORKER								
Male employed, 16 years old and over	1 088 834	1 003 917	81 590	8 544	765 129	683 376	78 772	7 670
Private wage and salary workers	809 228	745 156	61 669	6 995	606 434	544 851	59 431	6 306
Employee of own corporation	19 668	19 344	299	50	15 561	15 262	283	50
Federal government workers	46 433	38 010	8 260	423	36 369	28 065	8 145	406
State government workers	35 879	33 348	2 151	300	24 489	22 066	2 053	257
Local government workers	52 634	46 159	6 369	369	41 179	34 867	6 167	356
Self-employed workers	141 354	138 004	3 159	457	55 590	52 525	2 910	345
Unpaid family workers	3 306	3 240	66	1 068	1 068	1 068	66	66
Female employed, 16 years old and over	678 476	599 991	76 171	5 419	523 538	447 167	74 356	5 088
Private wage and salary workers	516 158	460 160	54 312	4 372	405 701	351 371	52 876	4 081
Employee of own corporation	3 509	3 351	140	19	2 743	2 593	140	19
Federal government workers	29 070	22 218	6 790	240	23 604	16 837	6 655	240
State government workers	34 750	30 049	4 514	262	26 115	21 535	4 404	256
Local government workers	63 510	54 484	8 819	398	47 385	38 501	8 689	324
Self-employed workers	27 985	26 219	1 683	105	16 933	15 246	1 624	173
Unpaid family workers	7 003	6 865	118	42	3 800	3 677	1 064	54
Male employed, in agriculture	81 896	79 799	2 035	156	8 806	7 776	1 064	111
Wage and salary workers	21 237	19 481	1 708	93	5 428	4 604	803	11
Self-employed workers	58 866	58 540	312	63	3 081	2 890	186	14
Unpaid family workers	1 793	1 778	15	297	297	292	15	15
Female employed, in agriculture	6 788	6 298	471	27	2 060	1 641	415	12
Wage and salary workers	3 121	2 776	336	19	1 540	1 244	292	12
Self-employed workers	2 753	2 613	135	8	455	332	123	12
Unpaid family workers	914	909	13	8	65	65	13	8
LAST OCCUPATION OF EXPERIENCED UNEMPLOYED								
Male, 16 years old and over	40 373	33 443	6 833	281	28 476	21 823	6 573	256
Professional, technical, and managerial workers	2 843	2 635	189	13	2 244	2 036	189	13
Sales workers	1 519	1 385	119	5	1 337	1 203	119	5
Clerical and kindred workers	2 378	1 926	447	17	1 950	1 498	447	17
Craftsmen, foremen, and kindred workers	9 147	8 435	698	54	5 900	5 218	677	47
Operatives, including transport	12 363	9 752	2 588	50	8 609	6 036	2 550	50
Laborers, except farm	6 247	5 009	1 225	47	4 311	3 123	1 181	45
Farm workers	1 465	1 208	257	37	398	280	118	60
Service workers, including private household	4 088	2 885	1 197	60	3 474	2 285	1 183	65
Female, 16 years old and over	31 884	26 052	5 730	297	23 692	18 117	5 478	262
Professional, technical, and managerial workers	2 138	1 883	246	20	1 659	1 404	246	12
Sales workers	2 163	1 986	177	7	1 861	1 684	177	7
Clerical and kindred workers	7 788	6 635	1 126	71	6 321	5 191	1 103	71
Operatives, including transport	9 138	7 723	1 389	96	5 996	4 652	1 318	74
Other blue-collar workers	1 759	1 427	332	30	1 272	940	332	30
Farm workers	352	219	133	10	109	56	53	10
Service workers, except private household	6 259	4 599	1 635	52	4 690	3 067	1 603	52
Private household workers	1 032	545	482	11	760	317	438	6
14 AND 15 YEARS OLD - WORKED IN 1969								
Male, 14 and 15 years old	20 744	18 550	2 168	248	13 660	11 662	1 972	204
Farm occupations	3 617	3 443	174	17	727	653	74	17
Nonfarm occupations	17 127	15 107	1 994	231	12 933	11 009	1 898	204
Female, 14 and 15 years old	9 961	8 885	1 061	121	6 692	5 749	928	102
Farm occupations	685	566	119	11	140	129	11	11
Nonfarm occupations	9 276	8 319	942	121	6 552	5 620	917	102
LABOR MOBILITY FOR SELECTED GROUPS²								
Male, 30 to 49 years old in 1970	497 972	452 485	43 598	4 610	350 270	306 574	42 034	4 134
Nonworker in 1965, nonworker in 1970	17 957	13 766	4 091	115	11 999	8 008	3 897	109
Nonworker in 1965, worker in 1970	34 937	27 380	7 207	278	23 756	16 389	7 044	252
Worker in 1965, nonworker in 1970	22 449	19 000	3 306	234	14 056	10 838	3 095	202
Female, 16 to 44 years old in 1965, no own children under 6 years old in 1965	505 506	452 373	50 486	5 039	376 655	325 392	48 985	4 414
With own children under 5 years in 1970	113 049	102 451	9 803	1 497	81 257	71 038	9 550	1 341
Worker in 1965	51 953	47 929	3 713	645	38 777	34 853	3 648	633
Nonworker in 1970	32 076	30 878	3 576	356	23 792	22 661	949	344
No own children under 5 years in 1970	392 457	349 922	40 683	3 542	295 398	254 354	39 435	3 073
Worker in 1965	178 729	159 303	18 776	1 716	139 589	120 755	18 268	1 540
Nonworker in 1970	29 249	26 340	2 748	363	20 406	17 731	2 548	318
Female, 21 to 49 in 1970, with own children 6 to 10, no own children under 6	156 952	141 423	14 987	1 236	108 886	93 889	14 530	1 108
Nonworker in 1965	116 208	101 794	8 077	799	74 642	66 544	7 794	705
Worker in 1970	36 020	32 332	3 581	231	25 404	21 779	3 518	213
Worker in 1965, worker in 1970	36 777	30 916	5 706	324	27 328	21 614	5 595	306

¹Includes persons who last worked more than 10 years ago, not shown separately.

²The concept "worker" includes the employed plus members of the Armed Forces.

Table 56. Weeks Worked, Class of Worker, Last Occupation of the Experienced Unemployed, and Labor Mobility, by Race, for Urban and Rural Residence: 1970—Continued

[Data based on sample, see text. For minimum base for derived figures (percent, median, etc.) and meaning of symbols, see text]

The State	Rural nonfarm				Rural farm			
	Total	White	Negro	Persons of Spanish language	Total	White	Negro	Persons of Spanish language
WORKERS IN 1969 BY WEEKS WORKED								
Male, 16 years old and over	259 798	255 766	3 675	1 026	112 972	112 214	684	126
50 to 52 weeks	168 240	166 451	1 574	606	79 997	79 211	243	103
27 to 49 weeks	57 955	56 870	992	299	18 517	18 237	264	15
26 weeks or less	33 603	32 445	1 109	121	14 458	14 266	177	8
Male, 16 to 24 years old	46 930	45 901	957	263	13 710	13 576	120	22
50 to 52 weeks	19 256	19 030	199	170	5 063	5 048	11	6
Median weeks worked	44.2	44.6	21.8	52.0	36.4	36.8	10.0	...
Male, 25 to 64 years old	195 296	192 674	2 354	720	82 453	81 907	491	92
50 to 52 weeks	141 899	140 445	1 278	422	64 687	64 444	204	85
27 to 49 weeks	42 266	41 462	731	232	12 954	12 709	229	7
26 weeks or less	11 131	10 767	345	66	4 812	4 754	58	7
Male, 65 years old and over	17 572	17 191	364	43	16 809	16 731	73	12
Median weeks worked	41.6	42.0	20.5	...	52.0	52.0	7	...
Female, 16 years old and over	156 085	152 969	2 740	574	44 318	44 318	409	76
50 to 52 weeks	65 756	64 815	832	137	19 250	19 115	109	29
27 to 49 weeks	42 861	42 140	576	218	12 417	12 346	71	19
26 weeks or less	47 468	46 014	1 332	219	13 086	12 857	229	28
Female, 16 to 24 years old	36 874	36 099	687	245	7 649	7 548	96	27
50 to 52 weeks	9 793	9 703	81	45	2 049	2 037	7	...
27 to 49 weeks	9 489	9 323	137	95	1 900	1 880	20	5
26 weeks or less	17 592	17 073	469	105	3 700	3 631	69	22
Female, 25 to 39 years old	47 524	46 553	816	191	10 834	10 712	117	14
50 to 52 weeks	19 474	19 153	257	41	4 430	4 400	25	14
27 to 49 weeks	13 346	13 121	162	86	2 925	2 906	19	...
26 weeks or less	14 704	14 279	397	64	3 479	3 406	73	...
Female, 40 to 59 years old	54 133	53 126	917	124	20 327	20 157	154	22
50 to 52 weeks	29 027	28 639	364	42	10 325	10 248	61	8
27 to 49 weeks	14 682	14 449	196	37	5 924	5 901	23	14
26 weeks or less	10 424	10 038	357	45	4 078	4 008	70	...
Female, 60 years old and over	17 554	17 191	320	14	5 943	5 901	42	13
Median weeks worked	45.0	45.0	42.7	...	41.9	42.0
CLASS OF WORKER								
Male employed, 16 years old and over	225 000	222 364	2 354	760	98 705	98 177	464	114
Private wage and salary workers	166 781	164 652	1 914	645	36 013	35 653	324	44
Employee of own corporation	2 974	2 949	16	...	1 133	1 133
Federal government workers	7 708	7 608	96	12	2 356	2 337	19	5
State government workers	8 913	8 816	87	43	2 477	2 466	11	...
Local government workers	8 670	8 736	104	13	2 585	2 556	14	...
Self-employed workers	32 014	31 838	153	47	53 750	53 641	96	65
Unpaid family workers	714	714	1 524	1 524
Female employed, 16 years old and over	119 974	118 106	1 601	355	34 964	34 718	214	56
Private wage and salary workers	88 201	86 672	1 313	269	22 256	22 117	123	22
Employee of own corporation	622	614	144	144
Federal government workers	4 285	4 200	75	...	1 181	1 181
State government workers	6 413	6 334	74	6	2 222	2 180	36	...
Local government workers	11 529	11 418	101	53	4 596	4 567	29	21
Self-employed workers	7 472	7 408	38	27	3 580	3 559	21	5
Unpaid family workers	2 074	2 074	1 129	1 114	5	8
Male employed, in agriculture	17 161	16 406	734	56	55 929	55 617	297	75
Wage and salary workers	9 785	9 077	687	48	6 024	5 800	218	34
Self-employed workers	7 173	7 126	47	8	48 612	48 524	79	41
Unpaid family workers	203	203	1 293	1 293
Female employed, in agriculture	1 482	1 443	34	7	3 246	3 214	22	8
Wage and salary workers	1 048	1 014	34	7	533	518	10	...
Self-employed workers	331	326	1 967	1 958	12	...
Unpaid family workers	103	103	746	741	...	8
LAST OCCUPATION OF EXPERIENCED UNEMPLOYED								
Male, 16 years old and over ¹	10 127	9 891	219	25	1 770	1 729	41	...
Professional, technical, and managerial workers	537	537	62	62
Sales workers	177	177	5	5
Clerical and kindred workers	347	347	81	81
Craftsmen, foremen, and kindred workers	2 811	2 781	19	7	440	440
Operatives, including transport	3 243	3 217	26	...	511	499	12	...
Laborers, except farm	1 683	1 637	40	...	256	252	4	...
Farm workers	748	634	114	18	315	290	25	...
Service workers, including private household	520	506	14	...	91	91
Female, 16 years old and over ¹	6 968	6 747	216	35	1 224	1 188	36	...
Professional, technical, and managerial workers	411	411	68	68
Sales workers	238	238	64	64
Clerical and kindred workers	1 264	1 241	23	...	203	203
Operatives, including transport	2 675	2 613	62	22	467	458	9	...
Other blue-collar workers	413	413	74	74
Farm workers	194	136	58	...	49	27	22	...
Service workers, except private household	1 359	1 322	32	...	210	210
Private household workers	234	195	39	5	38	33	5	...
14 AND 15 YEARS OLD—WORKED IN 1969								
Male, 14 and 15 years old	4 684	4 515	169	33	2 400	2 373	27	11
Farm occupations	1 193	1 114	79	10	1 697	1 676	21	7
Nonfarm occupations	3 491	3 401	90	23	703	697	6	4
Female, 14 and 15 years old	2 405	2 307	98	6	864	829	35	13
Farm occupations	330	248	82	...	215	189	26	...
Nonfarm occupations	2 075	2 059	16	6	649	640	9	13
LABOR MOBILITY FOR SELECTED GROUPS²								
Male, 30 to 49 years old in 1970	108 674	107 121	1 341	436	39 028	38 790	223	40
Nonworker in 1965, nonworker in 1970	4 491	4 299	186	6	1 467	1 459	8	...
Nonworker in 1965, worker in 1970	7 339	7 172	144	26	3 842	3 819	19	...
Worker in 1965, nonworker in 1970	6 792	6 524	178	32	1 671	1 638	33	...
Female, 16 to 44 years old in 1965, no own children under 6 years old in 1965	97 475	95 807	1 345	575	31 376	31 174	156	50
With own children under 5 years in 1970	26 381	26 037	229	148	5 411	5 376	24	8
Worker in 1965	10 940	10 843	69	12	2 236	2 233	3	...
Nonworker in 1970	6 842	6 775	37	12	1 442	1 442
No own children under 5 years in 1970	71 094	69 770	1 116	427	25 965	25 798	132	42
Worker in 1965	30 095	29 567	455	157	9 045	8 981	53	19
Nonworker in 1970	6 914	6 707	173	45	1 929	1 902	27	...
Female, 21 to 49 in 1970, with own children 6 to 10, no own children under 6	35 807	35 351	384	96	12 259	12 183	71	32
Nonworker in 1965	25 943	25 698	232	65	9 603	9 552	51	29
Worker in 1970	8 372	8 336	36	13	2 244	2 217	27	5
Worker in 1965, worker in 1970	7 465	7 338	96	15	1 984	1 964	15	3

¹Includes persons who last worked more than 10 years ago, not shown separately.

²The concept "worker" includes the employed plus members of the Armed Forces.

Table 57. Income in 1969 of Families, Unrelated Individuals, and Persons by Race and Urban and Rural Residence: 1970

[Data based on sample, see text. For minimum base for derived figures (percent, median, etc.) and meaning of symbols, see text]

The State	The State				Urban			
	Total	White	Negro	Persons of Spanish language	Total	White	Negro	Persons of Spanish language
INCOME OF FAMILIES AND UNRELATED INDIVIDUALS								
Families								
Total	1 204 751	1 098 794	102 795	8 868	824 828	723 716	98 356	7 785
Less than \$1,000	30 124	23 941	6 060	200	16 401	10 564	5 726	171
\$1,000 to \$1,999	49 947	42 502	7 278	249	23 973	17 341	6 493	169
\$2,000 to \$2,999	67 702	59 663	7 856	293	33 770	26 709	6 906	222
\$3,000 to \$3,999	69 198	60 518	8 515	253	38 579	30 564	7 886	214
\$4,000 to \$4,999	67 555	59 276	8 065	333	39 525	31 653	7 703	275
\$5,000 to \$5,999	75 556	66 801	8 545	553	45 397	36 977	8 235	477
\$6,000 to \$6,999	78 183	69 713	8 210	597	48 847	40 720	7 900	535
\$7,000 to \$7,999	84 354	76 120	8 016	815	55 914	47 845	7 869	677
\$8,000 to \$8,999	87 249	79 947	7 127	799	59 431	52 297	6 973	729
\$9,000 to \$9,999	82 203	75 833	6 142	653	58 921	52 670	6 057	589
\$10,000 to \$11,999	151 104	141 250	9 554	1 262	112 107	102 444	9 394	1 094
\$12,000 to \$14,999	155 103	145 881	8 881	1 238	121 839	112 778	8 758	1 155
\$15,000 to \$24,999	161 583	153 797	7 371	1 292	132 736	125 079	7 301	1 176
\$25,000 to \$49,999	36 154	35 082	937	289	29 978	28 922	926	260
\$50,000 or more	8 736	8 470	238	42	7 410	7 153	229	42
Median income	\$8 914	\$9 144	\$6 619	\$9 524	\$9 858	\$10 283	\$6 788	\$9 719
Mean income	\$10 236	\$10 488	\$7 546	\$10 718	\$11 252	\$11 740	\$7 684	\$10 965
Mean income per family member	\$2 964	\$3 092	\$1 837	\$2 515	\$3 244	\$3 469	\$1 879	\$2 565
Index of income concentration	0.369	0.364	0.384	0.330	0.350	0.339	0.379	0.324
Families with female head	120 050	90 496	29 207	631	96 534	68 028	28 202	606
Mean income	\$6 174	\$6 655	\$4 696	\$5 949	\$6 464	\$7 181	\$4 742	\$6 087
Unrelated Individuals								
Total	460 128	408 329	49 082	2 561	373 357	323 693	47 118	2 418
Less than \$1,000	107 461	92 920	13 701	561	82 776	69 238	12 756	773
\$1,000 to \$1,999	118 466	106 020	11 898	488	88 852	77 066	11 277	449
\$2,000 to \$2,999	57 503	51 317	5 770	310	46 665	40 688	5 588	288
\$3,000 to \$3,999	40 012	35 113	4 641	166	34 237	29 399	4 580	150
\$4,000 to \$4,999	30 557	26 873	3 534	195	26 651	23 027	3 484	181
\$5,000 to \$5,999	25 400	22 187	3 072	166	22 231	19 065	3 036	166
\$6,000 to \$6,999	20 454	18 421	1 970	133	18 045	16 026	1 956	133
\$7,000 to \$7,999	16 058	14 257	1 702	68	14 308	12 532	1 694	61
\$8,000 to \$8,999	12 106	10 819	1 260	72	10 931	9 663	1 245	72
\$9,000 to \$9,999	7 992	7 439	516	28	7 155	6 611	507	28
\$10,000 to \$11,999	10 262	9 597	585	38	9 175	8 518	582	38
\$12,000 to \$14,999	6 792	6 499	268	70	6 035	5 753	257	65
\$15,000 to \$24,999	5 155	5 030	98	14	4 590	4 474	89	14
\$25,000 to \$49,999	1 374	1 350	24	-	1 230	1 206	24	-
\$50,000 or more	536	487	43	-	476	427	43	-
Median income	\$2 072	\$2 102	\$1 911	\$1 958	\$2 323	\$2 382	\$1 958	\$1 971
Mean income	\$3 415	\$3 489	\$2 827	\$3 056	\$3 621	\$3 734	\$2 882	\$3 089
Index of income concentration	0.506	0.509	0.474	0.511	0.501	0.500	0.472	0.511
Female unrelated individuals	276 507	250 046	25 430	1 141	222 997	197 477	24 600	1 056
Mean income	\$2 998	\$3 072	\$2 299	\$2 806	\$3 218	\$3 332	\$2 336	\$2 866
All families and unrelated individuals	1 664 879	1 507 123	151 877	11 429	1 198 185	1 047 409	145 474	10 203
Mean income	\$6 942	\$7 202	\$4 881	\$8 095	\$7 472	\$7 905	\$5 030	\$8 200
Mean income	\$8 351	\$8 592	\$6 021	\$9 001	\$8 874	\$9 266	\$6 129	\$9 098
TYPE OF INCOME OF FAMILIES AND UNRELATED INDIVIDUALS								
All families								
With wage or salary income	1 204 751	1 098 794	102 795	8 868	824 828	723 716	98 356	7 785
Mean wage or salary income	1 009 060	916 648	89 602	8 344	726 074	637 504	86 106	7 384
With nonfarm self-employment income	59 553	57 756	7 476	\$10 003	\$10 351	\$10 722	\$6 118	\$10 232
Mean nonfarm self-employment income	131 822	126 862	4 692	617	81 961	77 254	4 478	464
With farm self-employment income	57 363	57 455	\$4 395	\$8 522	\$8 485	\$8 693	\$4 662	\$9 538
Mean farm self-employment income	105 738	105 043	635	156	12 733	12 384	339	43
With Social Security income	261 439	240 724	20 311	\$2 524	\$2 378	\$2 322	\$4 574	...
Mean Social Security income	\$1 620	\$1 639	\$1 405	\$1 895	\$1 699	\$1 735	\$1 423	\$1 697
With public assistance or public welfare income	45 113	46 085	18 917	318	40 487	23 045	17 349	267
Mean public assistance or public welfare income	\$1 044	\$1 014	\$1 116	\$874	\$1 005	\$940	\$1 092	\$910
With other income	398 308	381 916	15 482	2 729	302 867	287 049	15 009	2 454
Mean other income	\$2 259	\$2 266	\$2 113	\$1 431	\$2 363	\$2 380	\$2 087	\$1 406
All unrelated individuals								
With wage or salary income	460 128	408 329	49 082	2 561	373 357	323 693	47 118	2 418
Mean wage or salary income	262 598	231 580	29 076	1 902	232 477	202 479	28 117	1 826
With nonfarm self-employment income	\$3 920	\$3 956	\$3 680	\$3 501	\$3 980	\$4 019	\$3 748	\$3 556
Mean nonfarm self-employment income	16 428	15 163	1 167	51	12 800	11 590	1 125	26
With farm self-employment income	\$3 844	\$3 840	\$4 039	...	\$3 924	\$3 920	\$4 109	...
Mean farm self-employment income	9 595	9 463	121	-	3 282	3 177	98	-
With Social Security income	\$1 854	\$1 875	\$350	-	\$1 491	\$1 513	-	-
With public assistance or public welfare income	160 510	146 615	13 536	302	117 086	103 826	12 953	276
Mean public assistance or public welfare income	\$1 036	\$1 043	\$961	\$1 057	\$1 074	\$1 087	\$968	\$1 070
With other income	41 682	33 202	8 340	137	26 479	18 633	7 727	137
Mean other income	\$811	\$826	\$755	\$450	\$787	\$805	\$747	\$450
With other income	143 581	136 485	6 418	484	117 553	110 665	6 256	441
Mean other income	\$1 819	\$1 849	\$1 194	\$905	\$1 915	\$1 958	\$1 180	\$877
Per capita income of persons	\$2 983	\$3 106	\$1 914	\$2 586	\$3 256	\$3 468	\$1 959	\$2 637
MEDIAN EARNINGS OF PERSONS IN EXPERIENCED CIVILIAN LABOR FORCE FOR SELECTED OCCUPATION GROUPS								
Male, 16 years old and over with earnings¹								
Professional, managerial, and kindred workers	\$7 277	\$7 458	\$5 633	\$7 453	\$7 776	\$8 086	\$5 719	\$7 502
Craftsmen, foremen, and kindred workers	10 209	10 336	7 274	9 927	10 749	10 912	7 297	9 949
Operatives, including transport	8 075	8 169	6 448	7 970	8 461	8 611	6 469	7 986
Laborers, except farm	6 653	6 775	6 014	7 009	6 964	7 176	6 051	7 034
Farmers and farm managers	4 769	4 677	5 153	5 605	4 929	4 811	5 197	5 583
Farm laborers, except unpaid, and farm foremen	4 070	4 085	2 426	1 824	5 321	5 506	2 517	...
Mean	2 347	2 430	1 879	1 824	2 023	2 038	1 972	...
Female, 16 years old and over with earnings¹								
Clerical and kindred workers	\$3 529	\$3 570	\$3 255	\$3 593	\$3 688	\$3 772	\$3 294	\$3 623
Operatives, including transport	4 055	4 062	3 980	3 625	4 176	4 195	3 998	3 704
Mean	3 565	3 584	3 428	3 623	3 723	3 784	3 462	3 643

¹Includes persons in other occupation groups, not shown separately.

Table 57. Income in 1969 of Families, Unrelated Individuals, and Persons by Race and Urban and Rural Residence: 1970—Continued

[Data based on sample, see text. For minimum base for derived figures (percent, median, etc.) and meaning of symbols, see text]

The State	Rural nonfarm				Rural farm			
	Total	White	Negro	Persons of Spanish language	Total	White	Negro	Persons of Spanish language
INCOME OF FAMILIES AND UNRELATED INDIVIDUALS								
Families								
Total	275 849	271 644	3 859	961	104 074	103 434	580	122
Less than \$1,000	8 735	8 424	299	29	4 978	4 938	40	—
\$1,000 to \$1,999	18 272	17 542	702	80	7 724	7 641	83	—
\$2,000 to \$2,999	24 574	23 707	850	59	9 391	9 276	104	12
\$3,000 to \$3,999	21 039	20 474	529	27	9 590	9 490	100	12
\$4,000 to \$4,999	19 869	19 514	322	52	8 186	8 134	40	6
\$5,000 to \$5,999	20 739	20 459	264	66	9 449	9 394	46	10
\$6,000 to \$6,999	21 269	20 976	260	55	8 094	8 044	50	7
\$7,000 to \$7,999	21 485	21 359	117	112	6 965	6 926	30	26
\$8,000 to \$8,999	21 391	21 239	138	63	6 450	6 434	16	7
\$9,000 to \$9,999	17 868	17 755	79	59	5 458	5 452	6	5
\$10,000 to \$11,999	29 806	29 627	148	144	9 212	9 200	12	24
\$12,000 to \$14,999	25 360	25 233	93	83	7 947	7 913	30	—
\$15,000 to \$24,999	20 779	20 682	53	103	8 105	8 073	17	13
\$25,000 to \$49,999	3 994	3 984	5	29	2 182	2 176	6	—
\$50,000 or more	669	669	—	—	343	343	—	—
Median income	\$7 160	\$7 221	\$3 148	\$8 008	\$6 336	\$6 354	\$3 630	\$7 538
Mean income	\$8 002	\$8 055	\$4 214	\$9 078	\$7 800	\$7 815	\$4 981	\$7 912
Mean income per family member	\$2 316	\$2 342	\$949	\$2 219	\$2 340	\$2 350	\$1 018	\$1 661
Index of income concentration	0.377	0.371	0.411	0.376	0.418	0.417	0.444	0.290
Families with female head	19 558	18 589	926	25	3 958	3 879	79	—
Mean income	\$4 575	\$4 676	\$2 629	...	\$6 693	\$6 780	...	—
Unrelated individuals								
Total	74 775	72 797	1 818	135	11 996	11 839	146	8
Less than \$1,000	21 459	20 513	894	40	3 244	3 187	51	—
\$1,000 to \$1,999	26 445	25 870	536	31	3 244	3 084	85	8
\$2,000 to \$2,999	8 952	8 758	172	22	1 897	1 882	10	—
\$3,000 to \$3,999	4 869	4 808	61	16	906	906	—	—
\$4,000 to \$4,999	3 271	3 211	50	14	635	635	—	—
\$5,000 to \$5,999	2 604	2 557	36	—	565	565	—	—
\$6,000 to \$6,999	2 008	1 994	14	—	401	401	—	—
\$7,000 to \$7,999	1 430	1 405	8	7	320	320	—	—
\$8,000 to \$8,999	918	899	15	—	257	257	—	—
\$9,000 to \$9,999	723	714	9	—	114	114	—	—
\$10,000 to \$11,999	891	883	3	—	196	196	—	—
\$12,000 to \$14,999	615	604	11	5	142	142	—	—
\$15,000 to \$24,999	444	435	9	—	121	121	—	—
\$25,000 to \$49,999	115	115	—	—	29	29	—	—
\$50,000 or more	31	31	—	—	—	—	—	—
Median income	\$1 602	\$1 614	\$1 028	\$1 887	\$1 869	\$1 886	\$1 259	...
Mean income	\$2 444	\$2 466	\$1 557	\$2 537	\$2 854	\$2 880	\$849	...
Index of income concentration	0.496	0.497	0.501	0.479	0.509	0.506	0.241	...
Female unrelated individuals	47 933	47 029	798	77	5 577	5 540	72	8
Mean income	\$2 018	\$2 030	\$1 260	...	\$2 329	\$2 345
All families and unrelated individuals	350 624	344 441	5 677	1 096	116 070	115 273	726	130
Median income	\$5 764	\$5 843	\$2 399	\$7 479	\$5 830	\$5 850	\$2 912	\$7 385
Mean income	\$6 817	\$6 874	\$3 364	\$8 272	\$7 289	\$7 309	\$4 150	\$7 542
TYPE OF INCOME OF FAMILIES AND UNRELATED INDIVIDUALS								
All families	275 849	271 644	3 859	961	104 074	103 434	580	122
With wage or salary income	216 948	213 651	3 007	880	66 033	65 488	489	80
Mean wage or salary income	\$7 881	\$7 935	\$3 989	\$8 509	\$6 281	\$6 298	\$3 880	...
With nonfarm self-employment income	37 441	37 265	141	119	12 403	12 326	73	34
Mean nonfarm self-employment income	\$5 908	\$5 919	\$3 077	\$4 828	\$4 365	\$4 370
With farm self-employment income	17 262	17 152	101	54	75 715	75 479	195	59
Mean farm self-employment income	\$2 304	\$2 312	\$1 116	...	\$3 441	\$3 446	\$1 660	...
With Social Security income	67 462	66 318	1 092	121	27 282	27 129	144	19
Mean Social Security income	\$1 521	\$1 528	\$1 145	\$1 615	\$1 388	\$1 390	\$951	...
With public assistance or public welfare income	21 242	19 771	1 453	44	3 384	3 269	115	7
Mean public assistance or public welfare income	\$1 122	\$1 104	\$1 380	...	\$1 015	\$1 000	\$1 439	...
With other income	67 286	66 802	397	246	27 895	27 814	67	29
Mean other income	\$1 636	\$1 639	\$1 188	\$1 546	\$1 474	\$1 474
All unrelated individuals	74 775	72 797	1 818	135	11 996	11 839	146	8
With wage or salary income	26 074	25 116	897	76	4 047	3 985	62	—
Mean wage or salary income	\$3 548	\$3 612	\$1 750	...	\$2 882	\$2 911
With nonfarm self-employment income	3 055	3 000	42	25	573	573	—	—
Mean nonfarm self-employment income	\$3 660	\$3 685	\$3 046	\$3 046
With farm self-employment income	1 711	1 696	11	—	4 597	4 585	12	—
Mean farm self-employment income	\$1 452	\$1 473	\$2 165	\$2 177
With Social Security income	37 549	36 949	553	18	5 875	5 840	30	8
Mean Social Security income	\$933	\$935	\$785	...	\$933	\$931
With public assistance or public welfare income	14 480	13 888	571	—	723	681	42	—
Mean public assistance or public welfare income	\$856	\$856	\$840	...	\$786	\$771
With other income	22 236	22 039	156	35	3 768	3 757	6	8
Mean other income	\$1 311	\$1 307	\$1 778	...	\$1 279	\$1 279
Per capita income of persons	\$2 309	\$2 336	\$987	\$2 255	\$2 352	\$2 364	\$1 026	\$1 767
MEDIAN EARNINGS OF PERSONS IN EXPERIENCED CIVILIAN LABOR FORCE FOR SELECTED OCCUPATION GROUPS								
Male, 16 years old and over with earnings ¹	\$6 365	\$6 401	\$3 012	\$7 059	\$5 001	\$5 016	\$2 389	\$7 444
Professional, managerial, and kindred workers	8 278	8 283	...	8 895	8 170	8 187
Craftsmen, foremen, and kindred workers	7 229	7 235	4 500	7 905	6 815	6 812
Operatives, including transport	6 022	6 042	4 711	6 741	5 514	5 524
Laborers, except farm	4 469	4 486	3 805	...	4 654	4 652
Farmers and farm managers	3 743	3 767	4 059	4 064
Farm laborers, except unpaid, and farm foremen	2 438	2 569	1 781	...	2 364	2 405	2 000	...
Female, 16 years old and over with earnings ¹	\$3 060	\$3 080	\$1 478	\$3 096	\$3 126	\$3 134	\$1 704	...
Clerical and kindred workers	3 521	3 525	1 667	...	3 266	3 268
Operatives, including transport	3 313	3 325	2 399	...	3 353	3 361

¹Includes persons in other occupation groups, not shown separately.

Table 58. Poverty Status in 1969 of Families and Persons by Race and Urban and Rural Residence: 1970

[Excludes inmates of institutions, members of the Armed Forces living in barracks, college students in dormitories, and unrelated individuals under 14 years. Data based on a sample, see text. For minimum base for derived figures (percent, median, etc.) and meaning of symbols, see text.]

The State	The State				Urban			
	Total	White	Negro	Persons of Spanish language	Total	White	Negro	Persons of Spanish language
ALL INCOME LEVELS								
Families	1 204 751	1 098 794	102 795	8 868	824 828	723 716	98 356	7 785
Percent receiving public assistance income	5.4	4.2	18.4	3.6	4.9	3.2	17.6	3.4
Mean size of family	3.45	3.39	4.11	4.26	3.47	3.38	4.09	4.27
With related children under 18 years	658 552	588 700	67 903	6 161	456 733	389 977	65 081	5 427
Mean number of related children under 18 years	2.36	2.29	2.95	2.60	2.34	2.24	2.91	2.64
Families with female head	120 050	90 496	29 207	631	96 534	68 028	28 202	606
With related children under 18 years	71 416	48 154	23 016	466	58 100	35 675	22 211	455
With related children under 6 years	28 429	16 324	12 001	217	23 686	12 060	11 540	211
Percent of heads in labor force	62.1	64.8	58.5	67.3	64.1	68.3	59.7	66.4
Family heads	1 204 751	1 098 794	102 795	8 868	824 828	723 716	98 356	7 785
Percent 65 years and over	16.2	16.6	13.0	8.0	14.6	14.9	12.4	7.9
Civilian male family heads under 65 years	904 965	840 136	62 344	7 154	619 475	557 351	59 949	6 326
Percent in labor force	93.4	93.6	90.9	94.3	94.7	95.0	91.3	94.8
Unrelated individuals	395 677	348 111	45 682	1 826	310 049	264 564	43 756	1 696
Percent receiving public assistance income	10.5	9.5	18.3	7.5	8.5	7.0	17.3	8.1
Percent 65 years and over	43.2	45.0	31.1	17.1	39.4	40.9	30.6	16.1
Persons	4 556 830	4 075 299	467 959	39 614	3 171 266	2 713 656	446 048	34 971
Percent receiving Social Security income	11.7	12.0	8.6	4.6	11.1	11.5	8.6	4.5
Percent 65 years and over	11.8	12.2	8.4	4.1	11.2	11.7	8.2	4.0
Percent receiving Social Security income	76.2	76.9	67.6	71.5	76.6	77.5	68.2	70.0
Households	1 231 427	1 106 426	121 208	8 848	993 198	872 300	117 407	8 155
In owner occupied housing units	776 017	728 148	46 536	4 450	596 783	551 474	44 142	4 130
Mean value of unit	\$16 247	\$16 587	\$10 911	\$17 120	\$17 452	\$17 955	\$11 171	\$17 185
In renter occupied housing units	455 410	378 278	74 672	4 398	396 415	320 826	73 265	4 025
Mean gross rent	\$99	\$102	\$82	\$107	\$103	\$107	\$83	\$109
Percent lacking some or all plumbing facilities	5.2	4.8	9.0	3.8	3.3	2.7	7.6	2.9
INCOME LESS THAN POVERTY LEVEL								
Families	138 795	112 417	25 891	827	72 149	48 135	23 601	638
Percent of all families	11.5	10.2	25.2	9.3	8.7	6.7	24.0	8.2
Mean family income	\$1 877	\$1 820	\$2 123	\$1 997	\$1 928	\$1 835	\$2 120	\$2 022
Mean income deficit	\$1 411	\$1 288	\$1 938	\$1 594	\$1 535	\$1 330	\$1 948	\$1 625
Percent receiving public assistance income	19.9	15.2	40.4	15.8	22.1	15.0	39.8	17.9
Mean size of family	3.64	3.37	4.78	3.93	3.77	3.29	4.73	4.02
With related children under 18 years	76 488	56 159	20 229	557	44 376	25 559	18 561	445
Mean number of related children under 18 years	3.02	2.76	3.74	2.90	3.07	2.63	3.68	2.98
Families with female head	36 920	22 569	14 251	176	28 098	14 497	13 514	163
With related children under 18 years	29 469	16 504	12 865	157	23 228	10 925	12 216	151
With related children under 6 years	15 206	7 567	7 598	94	12 459	5 219	7 202	88
Percent of heads in labor force	46.2	46.8	45.6	...	48.0	49.7	46.7	...
Family heads	138 795	112 417	25 891	827	72 149	48 135	23 601	638
Percent 65 years and over	29.9	33.0	16.7	16.2	26.0	31.0	15.9	16.9
Civilian male heads under 65 years	65 518	56 822	8 394	492	28 625	21 054	7 304	361
Percent in labor force	72.1	72.2	71.4	75.6	72.3	72.8	71.2	74.5
Unrelated individuals	167 209	144 604	21 850	731	118 573	97 473	20 429	666
Percent of all unrelated individuals	42.3	41.5	47.8	40.0	38.2	36.8	46.7	39.3
Mean income	\$919	\$936	\$817	\$758	\$920	\$942	\$823	\$745
Mean income deficit	\$880	\$858	\$1 008	\$1 101	\$895	\$870	\$1 005	\$1 116
Percent receiving public assistance income	18.2	16.6	28.6	14.8	15.3	12.6	28.1	16.2
Percent 65 years and over	56.9	59.2	43.0	22.3	52.7	55.0	42.9	21.0
Persons	672 092	523 872	145 621	3 980	390 454	256 077	132 153	3 233
Percent of all persons	14.7	12.9	31.1	10.0	12.3	9.4	29.6	9.2
Percent receiving Social Security income	23.5	27.0	11.3	11.1	23.5	29.7	11.6	10.9
Percent 65 years and over	25.0	28.8	11.6	9.8	24.6	31.4	11.6	9.5
Percent receiving Social Security income	73.9	75.1	63.5	75.5	75.1	77.1	64.6	75.2
Related children under 18 years	228 103	152 720	74 767	1 762	135 158	66 669	67 975	1 452
Percent living with both parents	54.9	67.5	29.1	60.2	40.5	54.6	26.5	56.7
Households	203 767	165 982	37 011	987	145 668	109 997	34 986	865
Percent of all households	16.5	15.0	30.5	11.2	14.7	12.6	29.8	10.6
In owner occupied housing units	100 729	90 811	9 723	285	60 290	51 524	8 637	245
Mean value of unit	\$9 395	\$9 483	\$8 580	\$9 434	\$10 843	\$11 150	\$9 030	\$9 431
In renter occupied housing units	103 038	75 171	27 286	702	85 378	58 473	26 349	620
Mean gross rent	\$73	\$73	\$72	\$81	\$78	\$80	\$74	\$82
Percent lacking some or all plumbing facilities	16.4	16.2	17.0	16.5	11.0	10.1	14.0	14.6
INCOME LESS THAN 75 PERCENT OF POVERTY LEVEL								
Families	87 875	69 154	18 370	542	46 722	29 702	16 716	415
Percent of all families	7.3	6.3	17.9	6.1	5.7	4.1	17.0	5.3
Mean income deficit	\$1 149	\$1 056	\$1 496	\$1 334	\$1 254	\$1 107	\$1 514	\$1 388
Families with female head	27 325	16 081	11 160	131	20 899	10 291	10 534	118
Unrelated individuals	123 237	105 348	17 255	621	86 762	70 170	16 030	576
Percent of all unrelated individuals	31.1	30.3	37.8	34.0	28.0	26.5	36.6	34.0
Mean income deficit	\$658	\$641	\$754	\$784	\$680	\$661	\$756	\$782
Persons	444 797	338 420	104 629	2 787	264 905	168 632	94 796	2 290
Percent 65 years and over	23.5	27.5	11.0	9.3	22.7	29.4	11.0	9.3
Related children under 18 years	153 425	98 021	54 958	1 077	93 642	43 633	49 624	893
Percent living with both parents	48.6	62.3	24.1	50.2	33.9	48.0	21.3	46.4
INCOME LESS THAN 125 PERCENT OF POVERTY LEVEL								
Families	200 213	165 063	34 462	1 249	105 123	72 969	31 606	1 033
Percent of all families	16.6	15.0	33.5	14.1	12.7	10.1	32.1	13.3
Mean income deficit	\$1 478	\$1 538	\$2 345	\$1 822	\$1 782	\$1 536	\$2 344	\$1 758
Families with female head	46 803	29 389	17 275	221	35 618	19 078	16 434	208
Unrelated individuals	200 464	173 559	25 952	877	143 967	118 805	24 313	796
Percent of all unrelated individuals	50.7	49.9	56.8	48.0	46.4	44.9	55.6	46.9
Mean income deficit	\$1 145	\$1 125	\$1 270	\$1 337	\$1 150	\$1 124	\$1 266	\$1 352
Persons	925 425	734 699	187 490	6 496	537 252	362 571	172 048	5 557
Percent 65 years and over	24.3	27.6	11.6	8.2	24.2	30.2	11.5	8.0
Related children under 18 years	324 228	227 575	95 810	3 057	190 621	101 976	87 961	2 647
Percent living with both parents	61.1	72.2	34.8	72.3	48.5	61.9	33.0	71.1

Table 58. Poverty Status in 1969 of Families and Persons by Race and Urban and Rural Residence: 1970—Continued

[Excludes inmates of institutions, members of the Armed Forces living in barracks, college students in dormitories, and unrelated individuals under 14 years. Data based on sample, see text. For minimum base for derived figures (percent, median, etc.) and meaning of symbols, see text]

The State	Rural nonfarm				Rural farm			Persons of Spanish language
	Total	White	Negro	Persons of Spanish language	Total	White	Negro	
ALL INCOME LEVELS								
Families	275 849	271 644	3 859	961	104 074	103 434	580	122
Percent receiving public assistance income	7.7	7.3	37.7	4.6	3.3	3.2	19.8	5.7
Mean size of family	3.45	3.44	4.44	4.09	3.33	3.33	4.89	4.76
With related children under 18 years	153 151	150 506	2 405	648	48 668	48 217	417	86
Mean number of related children under 18 years	2.40	2.38	3.81	2.37	2.42	2.41	3.97	...
Families with female head	19 558	18 589	926	25	3 958	3 879	79	...
With related children under 18 years	11 708	10 933	743	11	1 608	1 546	62	...
With related children under 6 years	4 347	3 904	425	6	396	360	36	...
Percent of heads in labor force	51.5	54.6	24.7	...	61.1	59.7
Family heads	275 849	271 644	3 859	961	104 074	103 434	580	122
Percent 65 years and over	19.2	19.1	27.5	9.3	21.4	21.5	19.0	9.8
Civilian male family heads under 65 years	206 150	203 912	1 983	722	79 340	78 873	412	106
Percent in labor force	90.5	90.6	81.4	91.4	90.8	90.9	81.8	85.8
Unrelated individuals	73 632	71 708	1 780	122	11 996	11 839	146	8
Percent receiving public assistance income	19.7	19.4	32.1	...	6.0	5.8	28.8	...
Percent 65 years and over	58.2	58.7	41.3	26.2	51.3	51.5	38.4	...
Persons	1 026 581	1 005 870	18 928	4 054	358 983	355 773	2 983	589
Percent receiving Social Security income	13.2	13.3	10.7	4.7	12.5	12.6	7.1	8.8
Percent 65 years and over	13.3	13.4	13.1	4.4	12.9	12.9	8.1	5.8
Percent receiving Social Security income	75.4	75.7	60.1	77.7	75.5	75.6	59.7	...
Households	232 616	228 631	3 691	683	5 613	5 495	110	10
In owner occupied housing units	174 756	172 248	2 350	310	4 478	4 426	44	10
Mean value of unit
In renter occupied housing units	57 860	56 383	1 341	373	1 135	1 069	66	...
Mean gross rent
Percent lacking some or all plumbing facilities	12.8	12.2	52.3	14.5	21.0	19.9	80.0	...
INCOME LESS THAN POVERTY LEVEL								
Families	49 756	47 610	2 076	181	17 528	17 249	279	8
Percent of all families	18.0	17.5	53.8	18.8	16.8	16.7	48.1	6.6
Mean family income	\$1 977	\$1 968	\$2 195	\$1 812	\$1 448	\$1 437	\$2 152	...
Mean income deficit	\$1 299	\$1 273	\$1 878	\$1 532	\$1 236	\$1 232	\$1 538	...
Percent receiving public assistance income	20.7	19.4	51.3	9.4	4.9	4.7	18.3	...
Mean size of family	3.51	3.44	5.14	3.46	3.45	3.41	6.01	...
With related children under 18 years	24 461	22 938	1 483	104	8 129	7 912	217	8
Mean number of related children under 18 years	2.99	2.91	4.32	2.42	2.82	2.77	4.79	...
Families with female head	7 821	7 116	692	13	1 062	1 001	61	...
With related children under 18 years	5 660	5 046	601	6	590	535	55	...
With related children under 6 years	2 584	2 217	364	6	158	122	36	...
Percent of heads in labor force	37.4	40.4	18.7	...	44.3	35.2
Family heads	49 756	47 610	2 076	181	17 528	17 249	279	8
Percent 65 years and over	36.9	37.2	27.8	14.4	26.9	27.1	15.4	...
Civilian male heads under 65 years	25 109	24 159	919	127	12 130	11 939	191	4
Percent in labor force	68.3	68.2	71.9	78.0	79.6	79.6	77.5	...
Unrelated individuals	43 675	42 273	1 324	65	5 211	5 099	106	...
Percent of all unrelated individuals	59.3	59.0	74.4	53.3	43.4	43.1	72.6	...
Mean income	\$946	\$952	\$755	...	\$687	\$692	\$484	...
Mean income deficit	\$848	\$840	\$1 088	...	\$825	\$825	\$756	...
Percent receiving public assistance income	27.2	26.9	36.6	...	9.4	8.9	33.0	...
Percent 65 years and over	68.7	69.6	45.2	...	54.5	55.1	29.2	...
Persons	218 462	206 127	11 994	691	65 666	63 876	1 784	56
Percent of all persons	21.3	20.5	63.4	17.0	18.3	18.0	59.8	9.5
Percent receiving Social Security income	25.8	26.8	8.9	12.9	16.3	16.7	3.7	...
Percent 65 years and over	28.2	29.2	12.1	12.3	16.8	17.2	5.5	...
Percent receiving Social Security income	72.1	72.6	52.4	...	73.2	73.4
Related children under 18 years	71 305	65 222	5 985	263	22 455	21 518	933	53
Percent living with both parents	72.1	73.9	52.3	74.9	87.7	88.6	67.1	...
Households	57 460	55 360	2 015	122	1 145	1 081	64	...
Percent of all households	24.7	24.2	54.6	17.9	20.4	19.7	58.2	...
In owner occupied housing units	39 963	38 793	1 110	40	830	816	14	...
Mean value of unit
In renter occupied housing units	17 497	16 567	905	82	315	265	50	...
Mean gross rent
Percent lacking some or all plumbing facilities	29.5	28.1	67.6	30.3	38.3	35.8
INCOME LESS THAN 75 PERCENT OF POVERTY LEVEL								
Families	30 158	28 616	1 495	123	11 398	11 200	198	4
Percent of all families	10.9	10.5	38.7	12.8	11.0	10.8	34.1	3.3
Mean income deficit	\$1 040	\$1 023	\$1 366	\$1 191	\$1 020	\$1 021	\$987	...
Families with female head	5 731	5 135	586	13	736	691	45	...
Unrelated individuals	32 608	31 402	1 140	45	4 067	3 971	90	...
Percent of all unrelated individuals	44.3	43.8	64.0	36.9	33.9	33.5	61.6	...
Mean income deficit	\$608	\$602	\$766	...	\$610	\$613
Persons	138 977	129 872	8 845	448	42 627	41 466	1 150	49
Percent 65 years and over	27.3	28.5	10.9	10.5	15.8	16.1	6.3	...
Related children under 18 years	46 080	41 256	4 763	155	14 405	13 757	648	29
Percent living with both parents	67.3	69.4	49.0	71.6	86.0	87.2	61.1	...
INCOME LESS THAN 125 PERCENT OF POVERTY LEVEL								
Families	71 664	68 982	2 556	203	24 245	23 896	335	19
Percent of all families	26.0	25.4	66.2	21.1	23.3	23.1	57.8	15.6
Mean income deficit	\$1 600	\$1 569	\$2 429	\$2 164	\$1 495	\$1 487	\$2 138	...
Families with female head	9 940	9 118	789	13	1 310	1 249	61	...
Unrelated individuals	50 405	48 798	1 509	81	6 321	6 179	136	...
Percent of all unrelated individuals	68.5	68.1	84.8	66.4	52.7	52.2	93.2	...
Mean income deficit	\$1 153	\$1 146	\$1 388	...	\$1 032	\$1 032	\$955	...
Persons	301 426	287 281	13 583	821	89 943	87 911	1 986	131
Percent 65 years and over	26.7	27.4	13.8	11.1	16.9	17.1	6.8	3.8
Related children under 18 years	103 280	96 346	6 779	332	31 556	30 442	1 110	78
Percent living with both parents	76.1	77.7	53.5	80.1	89.1	90.0	65.9	...

Table 59. General Characteristics by Size of Place: 1970

[Data based on sample, see text. For minimum base for derived figures (percent, median, etc.) and meaning of symbols, see text]

The State	Urban							Rural
	Total	Total	Urbanized areas			Other places of—		
			Total	Central cities	Urban fringe	10,000 or more	2,500 to 10,000	
AGE								
Total, all ages	4 676 501	3 276 816	2 576 630	1 375 626	1 201 004	310 810	389 376	1 399 685
Under 5 years	370 711	260 810	210 458	109 008	101 450	20 996	29 356	109 901
5 to 9 years	449 755	310 093	250 143	123 584	126 559	24 733	35 217	139 662
10 to 14 years	471 617	323 097	262 947	130 400	132 547	24 570	35 580	148 520
15 to 19 years	433 222	311 827	236 638	127 095	109 543	40 022	35 167	121 395
20 to 24 years	348 917	271 230	201 165	115 409	85 756	42 583	27 482	77 687
25 to 29 years	297 551	215 495	173 433	87 239	86 194	18 703	23 359	82 056
30 to 34 years	252 121	177 324	143 497	68 994	74 503	14 674	19 151	74 797
35 to 39 years	246 319	172 216	139 518	65 655	73 863	13 816	18 882	74 103
40 to 44 years	264 161	189 771	155 359	75 659	79 680	15 036	19 402	74 390
45 to 49 years	266 433	189 215	152 877	76 373	76 304	15 622	20 716	77 218
50 to 54 years	248 587	172 281	137 831	72 448	65 383	13 690	20 560	76 306
55 to 59 years	240 473	162 130	127 104	71 990	55 114	14 293	20 738	78 343
60 to 64 years	225 090	149 580	115 073	70 653	44 420	13 988	20 519	75 510
65 to 69 years	187 223	122 581	92 125	59 569	32 556	11 888	18 568	64 642
70 to 74 years	150 696	99 740	73 493	49 329	24 164	9 836	16 411	50 956
75 years and over	223 625	149 426	104 989	72 021	32 968	16 164	28 273	74 199
Under 18 years	1 558 937	1 076 480	868 461	436 229	432 232	85 890	122 129	482 457
21 years and over	2 877 153	2 011 321	1 575 165	860 580	714 585	188 274	247 882	865 832
65 years and over	561 544	371 747	270 607	180 919	89 688	37 888	63 252	189 797
Median age	29.4	28.7	28.7	29.7	27.6	25.7	32.2	31.4
Male, all ages	2 255 658	1 560 105	1 218 011	637 083	580 928	160 651	181 443	695 553
Under 5 years	188 976	132 602	107 147	55 285	51 862	10 722	14 733	56 374
5 to 9 years	229 103	157 061	126 394	62 389	64 005	12 448	18 219	72 042
10 to 14 years	240 568	163 966	133 872	65 888	67 984	12 399	17 695	76 602
15 to 19 years	219 387	156 611	114 867	60 593	54 274	24 421	17 323	62 776
20 to 24 years	165 541	129 847	88 994	51 736	37 258	27 983	12 870	35 694
25 to 29 years	145 714	105 658	83 981	42 311	41 670	10 163	11 514	40 056
30 to 34 years	122 573	86 457	69 772	33 281	36 491	7 405	9 280	36 116
35 to 39 years	118 763	82 109	66 386	30 580	35 806	6 793	8 930	36 654
40 to 44 years	127 953	91 162	74 804	35 600	39 204	7 217	9 141	36 791
45 to 49 years	128 683	90 542	73 429	35 624	37 805	7 572	9 541	38 141
50 to 54 years	117 680	80 435	64 572	32 873	31 699	6 458	9 405	37 245
55 to 59 years	113 050	74 197	58 652	31 993	26 659	6 296	9 249	38 853
60 to 64 years	104 267	66 803	51 596	30 738	20 858	6 139	9 068	37 464
65 to 69 years	83 032	50 966	38 293	24 332	13 961	5 019	7 654	32 066
70 to 74 years	63 916	39 054	29 012	19 147	9 665	3 690	6 352	24 862
75 years and over	86 452	52 635	36 240	24 713	11 527	5 926	10 469	33 817
Under 18 years	794 664	545 801	440 193	220 263	219 300	43 901	61 707	248 863
21 years and over	1 342 661	921 528	718 178	382 326	335 852	92 685	110 665	421 133
65 years and over	233 400	142 655	103 545	68 192	35 353	14 635	24 475	90 745
Median age	27.9	26.9	27.2	27.7	26.8	23.6	29.3	30.6
Female, all ages	2 420 843	1 716 711	1 358 619	738 543	620 076	150 159	207 933	704 132
Under 5 years	181 735	128 208	103 311	53 723	49 588	10 274	14 623	53 527
5 to 9 years	220 652	153 032	123 749	61 195	62 554	12 285	16 998	67 620
10 to 14 years	231 049	159 131	129 075	64 512	64 512	12 171	17 885	71 918
15 to 19 years	213 835	155 216	121 771	66 502	55 269	15 601	17 844	58 619
20 to 24 years	183 376	141 383	112 171	63 673	48 498	14 600	14 612	41 993
25 to 29 years	151 837	109 837	89 452	44 928	44 524	8 540	11 845	42 000
30 to 34 years	129 548	90 867	73 725	35 713	38 012	7 271	9 871	38 681
35 to 39 years	127 556	90 107	73 132	35 075	38 057	7 023	9 952	37 449
40 to 44 years	136 208	98 609	80 535	40 059	40 476	7 813	10 261	37 599
45 to 49 years	137 750	98 673	79 448	40 949	38 499	8 050	11 175	39 077
50 to 54 years	130 907	91 846	73 259	39 575	33 684	7 432	11 155	39 061
55 to 59 years	127 423	87 933	68 452	39 997	28 455	7 997	11 484	39 490
60 to 64 years	120 823	82 777	63 477	39 915	23 562	7 849	11 451	38 046
65 to 69 years	104 191	71 615	53 832	35 237	18 595	6 869	10 914	32 576
70 to 74 years	86 780	60 686	44 481	30 182	14 299	6 146	10 059	26 094
75 years and over	137 173	96 791	68 749	47 308	21 441	10 238	17 804	40 382
Under 18 years	764 273	530 679	428 268	215 966	212 302	41 989	60 422	233 594
21 years and over	1 534 492	1 089 793	856 987	478 254	378 733	95 589	137 217	444 699
65 years and over	328 144	229 092	167 062	112 727	54 335	23 253	38 777	99 052
Median age	31.1	30.6	30.0	32.1	28.3	31.1	35.1	32.1
RELATIONSHIP TO HEAD OF HOUSEHOLD								
Total population	4 676 501	3 276 816	2 576 630	1 375 626	1 201 004	310 810	389 376	1 399 685
In households	4 537 843	3 154 055	2 514 275	1 329 503	1 184 772	265 275	374 505	1 383 788
Head of household	1 523 759	1 069 736	837 423	474 540	362 883	95 976	136 337	454 023
Family head	1 204 751	824 828	649 577	336 368	313 209	72 194	103 057	379 923
Male	1 084 701	728 294	571 482	281 200	290 282	64 658	92 154	356 407
Female	120 050	96 534	78 095	55 168	22 927	7 536	10 903	23 516
Primary individual	319 008	244 908	187 846	138 172	49 674	23 782	33 280	74 100
Male	105 223	77 785	63 031	47 191	15 840	6 696	8 058	27 438
Female	213 785	167 123	124 815	90 981	33 834	17 086	25 222	46 662
Wife of head	1 043 274	700 682	549 390	266 888	282 502	62 218	89 074	342 592
Other relative of head	1 913 128	1 335 707	1 087 698	560 183	527 515	102 229	145 780	577 421
Not related to head	57 682	47 930	39 764	27 892	11 872	4 852	3 314	9 752
In group quarters	138 658	122 761	62 355	46 123	16 232	45 535	14 871	15 897
Inmate of institution	47 523	36 803	23 223	15 998	7 225	7 631	5 949	10 720
Other	91 135	85 958	39 132	30 125	9 007	37 904	8 922	5 177
FAMILIES BY PRESENCE OF OWN CHILDREN UNDER 18 YEARS								
Total families	1 204 751	824 828	649 577	336 368	313 209	72 194	103 057	379 923
With own children under 18 years	632 359	438 610	350 490	166 640	183 850	36 353	51 767	193 749
With own children under 6 years	295 405	205 543	164 015	79 934	84 081	17 443	24 085	89 862
Husband-wife families	1 048 515	704 290	552 209	268 770	283 439	62 694	89 387	344 225
With own children under 18 years	557 132	379 211	302 261	133 054	169 207	31 679	45 271	177 921
With own children under 6 years	268 725	184 097	146 296	66 291	80 005	15 815	21 986	84 628
Families with female head	120 050	96 534	78 095	55 168	22 927	7 536	10 903	23 516
With own children under 18 years	62 402	51 135	41 780	29 736	12 044	3 891	5 464	11 267
With own children under 6 years	22 552	18 874	15 800	12 429	3 371	1 337	1 737	3 678

Table 60. Ethnic Characteristics by Size of Place: 1970

[Data based on sample, see text. For meaning of symbols, see text]

The State	Urban							Rural
	Total	Total	Urbanized areas			Other places of—		
			Total	Central cities	Urban fringe	10,000 or more	2,500 to 10,000	
NATIVITY AND PARENTAGE								
Total population	4 676 495	3 276 108	2 576 353	1 375 386	1 200 967	311 230	388 525	1 400 387
Native	4 610 751	3 216 281	2 521 236	1 345 543	1 175 693	308 393	386 652	1 394 470
Native parentage	4 364 803	3 008 846	2 334 337	1 254 592	1 079 755	298 240	376 269	1 355 957
Foreign or mixed parentage	245 948	207 435	186 899	90 961	95 938	10 153	10 383	38 513
Foreign born	65 744	59 827	55 117	29 843	25 274	2 837	1 873	5 917
COUNTRY OF ORIGIN								
Total foreign born	65 744	59 827	55 117	29 843	25 274	2 837	1 873	5 917
United Kingdom	4 884	4 179	3 733	1 514	2 219	190	256	705
Ireland	1 567	1 478	1 384	768	616	66	28	89
Norway	214	164	119	51	68	38	7	50
Sweden	745	614	571	323	248	22	23	129
Denmark	307	255	221	100	121	13	21	52
Netherlands	440	333	308	146	162	12	13	107
Switzerland	540	428	396	223	173	14	18	112
France	860	786	631	322	309	106	49	74
Germany ¹	10 588	8 997	7 994	3 881	4 113	607	396	1 591
Poland	3 321	3 215	3 139	1 697	1 442	24	52	106
Czechoslovakia	1 224	1 031	967	538	429	28	36	193
Austria	2 660	2 478	2 407	1 511	896	26	45	182
Hungary	1 694	1 572	1 528	875	653	20	24	122
Yugoslavia	2 262	2 177	2 131	1 385	746	27	19	85
U.S.S.R.	4 216	4 142	4 090	1 473	2 617	37	15	74
Lithuania	408	373	352	181	171	15	6	35
Greece	1 490	1 386	1 329	815	514	38	19	104
Italy	6 075	5 840	5 628	3 737	1 891	61	151	235
Other Europe	2 717	2 416	2 309	1 486	823	53	54	301
Asia	6 832	6 338	5 219	2 844	2 375	892	227	494
Western Asia ²	1 390	1 259	1 089	730	359	151	19	131
China ³	1 322	1 284	969	440	529	310	7	36
Japan	879	769	616	240	376	73	80	110
Other Asia	3 241	3 024	2 545	1 434	1 111	358	121	217
Canada	3 508	2 937	2 521	907	1 614	151	265	571
Mexico	2 298	2 177	2 067	1 710	357	63	47	121
Cuba	771	764	713	478	235	51	7	7
Other America	1 632	1 734	1 607	1 011	596	106	21	98
All other	993	910	803	443	360	93	14	83
Not reported	3 298	3 101	2 950	1 424	1 526	84	67	197
Total foreign or mixed parentage	245 948	207 435	186 899	90 961	95 938	10 153	10 383	38 513
United Kingdom	18 196	14 660	12 177	5 323	6 854	1 163	1 320	3 536
Ireland	13 903	12 514	11 671	6 209	5 462	379	464	1 389
Norway	2 043	1 622	1 387	724	663	168	67	421
Sweden	5 529	4 270	3 626	2 179	1 447	263	381	1 259
Denmark	2 572	1 816	1 478	694	784	140	198	756
Netherlands	1 985	1 407	1 153	440	713	191	63	578
Switzerland	4 664	3 468	2 919	1 731	1 188	177	372	1 196
France	4 437	3 733	2 944	1 469	1 475	401	388	704
Germany ¹	67 160	51 490	44 470	23 052	21 418	3 352	3 668	15 670
Poland	12 148	11 088	10 607	4 978	5 629	280	201	1 060
Czechoslovakia	6 280	5 276	4 859	2 435	2 424	190	227	1 004
Austria	9 095	8 155	7 759	3 588	4 171	157	239	940
Hungary	4 167	3 762	3 590	1 407	2 183	84	88	405
Yugoslavia	4 255	3 793	3 626	1 930	1 696	99	68	462
U.S.S.R.	14 911	14 161	13 743	3 654	10 089	280	138	750
Lithuania	1 760	1 609	1 532	511	1 021	63	14	151
Greece	2 719	2 522	2 380	1 039	1 341	92	50	197
Italy	24 039	22 545	21 612	11 399	10 213	421	512	1 494
Other Europe	6 368	5 487	5 038	2 460	2 578	205	244	881
Asia	6 703	5 903	5 015	2 535	2 480	539	349	800
Western Asia ²	1 889	1 676	1 517	940	577	91	68	213
China ³	1 015	948	844	408	436	70	34	67
Japan	1 739	1 463	1 164	528	636	149	150	276
Other Asia	2 060	1 816	1 490	659	831	229	97	244
Canada	12 024	9 424	7 961	3 392	4 569	685	778	2 600
Mexico	6 055	5 582	5 312	4 060	1 252	137	133	473
Cuba	360	332	304	158	146	28	—	28
Other America	2 025	1 883	1 627	839	788	168	88	142
All other	1 415	1 160	993	517	476	146	21	255
Not reported	11 135	9 773	9 116	4 238	4 878	345	312	1 362
Persons of Spanish language ⁴	40 640	35 959	32 243	21 600	10 643	2 534	1 182	4 681
Other persons of Spanish surname ⁴
Persons of Spanish origin or descent	60 080	46 882	41 966	26 727	15 239	3 131	1 785	13 198
Persons of Puerto Rican birth or parentage	1 274	1 059	605	330	275	399	55	215
MOTHER TONGUE								
Total native	4 610 751	3 216 281	2 521 236	1 345 543	1 175 693	308 393	386 652	1 394 470
English	4 095 112	2 822 434	2 187 320	1 151 931	1 035 389	280 141	354 973	1 272 678
French	12 110	9 713	7 701	3 928	3 773	1 051	961	2 397
German	161 787	113 244	92 959	41 980	50 979	8 708	11 577	48 543
Polish	11 870	10 630	9 933	5 020	4 913	396	301	1 240
Russian	950	866	765	331	434	46	55	84
Yiddish	11 869	11 592	11 387	2 884	8 503	170	35	277
Italian	24 690	23 288	22 241	11 729	10 512	583	464	1 402
Spanish	18 374	16 408	14 386	10 379	4 007	1 454	568	1 966
All other	42 620	36 187	32 070	15 654	16 416	2 478	1 639	6 433
Not reported	231 369	171 919	142 474	101 707	40 767	13 366	16 079	59 450
Total foreign born	65 744	59 827	55 117	29 843	25 274	2 837	1 873	5 917
English	10 496	9 161	8 196	3 728	4 468	449	516	1 335
French	1 870	1 597	1 386	699	687	126	85	273
German	16 567	14 522	13 364	6 913	6 451	624	534	2 045
Polish	2 298	2 182	2 136	1 363	773	24	22	116
Russian	1 071	1 031	993	439	554	32	6	40
Yiddish	4 362	4 333	4 313	1 425	2 888	6	14	29
Italian	6 299	6 018	5 803	3 870	1 933	74	141	281
Spanish	5 107	4 836	4 533	3 366	1 167	235	68	271
All other	16 858	15 397	13 687	7 649	6 038	1 239	471	1 461
Not reported	816	750	706	391	315	28	16	66

¹Includes West Germany and East Germany.

²Includes Turkey in Europe.

³Includes Taiwan and Mainland China.

⁴See text for definition.

Table 61. **Mobility, Commuting, and Veteran Status by Size of Place: 1970**

[Data based on sample, see text. For minimum base for derived figures (percent, median, etc.) and meaning of symbols, see text]

The State	Urban							Rural
	Total	Total	Urbanized areas			Other places of—		
			Total	Central cities	Urban fringe	10,000 or more	2,500 to 10,000	
STATE OF BIRTH								
Total native population	4 609 921	3 216 792	2 521 614	1 345 716	1 175 898	307 869	387 309	1 393 129
Born in State of residence	3 243 993	2 178 396	1 687 050	864 619	822 431	200 969	290 377	1 065 597
Born in different State	1 111 324	841 307	669 865	371 607	298 258	90 701	80 741	270 017
Percent of total	24.1	26.2	26.6	27.6	25.4	29.5	20.8	19.4
Northeast	71 265	61 585	50 491	19 007	31 484	7 641	3 453	9 680
North Central	511 639	383 336	304 388	154 503	149 885	41 342	37 606	128 303
South	432 276	330 637	265 879	173 093	92 786	32 867	31 891	101 639
West	96 144	65 749	49 107	25 004	24 103	8 851	7 791	30 395
Born abroad, at sea, etc.	18 103	14 135	10 268	5 014	5 254	2 451	1 416	3 968
State of birth not reported	236 501	182 954	154 431	104 476	49 955	13 748	14 775	53 547
RESIDENCE IN 1965								
Total population, 5 years old and over	4 305 882	3 015 470	2 366 128	1 266 448	1 099 680	290 064	359 278	1 290 412
Same house	2 244 907	1 525 683	1 224 958	637 326	587 632	121 129	179 596	719 224
Different house in United States	1 749 260	1 248 297	945 797	512 814	432 983	145 712	156 788	500 963
Same county	946 893	685 315	541 216	330 836	210 380	58 634	85 465	261 578
Different county	802 367	562 982	404 581	181 978	222 603	87 078	71 323	239 385
In Armed Forces in 1965	20 683	15 830	11 493	5 146	6 347	2 258	1 079	4 853
Persons attending college in 1965	53 295	45 692	35 567	16 330	19 237	6 749	3 376	7 603
Same State	421 999	275 086	197 425	82 074	115 351	37 194	40 467	146 913
Different State	380 368	287 896	207 156	99 904	107 252	49 884	30 856	92 472
In Armed Forces in 1965	16 322	12 918	9 332	4 266	5 066	1 933	1 653	3 404
Persons attending college in 1965	31 579	28 211	21 955	10 844	11 111	4 695	1 561	3 368
Northeast	27 909	24 184	17 804	6 442	11 362	4 832	1 548	3 725
North Central	173 133	132 026	95 817	47 243	48 574	22 426	13 783	41 107
South	109 051	84 024	59 828	29 197	30 631	14 691	9 505	25 027
West	70 275	47 662	33 707	17 022	16 685	7 935	6 020	22 613
Abroad	29 502	24 205	16 727	8 316	8 411	5 056	2 422	5 297
In Armed Forces in 1965	8 911	7 038	4 741	2 125	2 616	1 575	722	1 873
Moved, 1965 residence not reported	282 213	217 285	178 646	107 992	70 654	18 167	20 472	64 928
RESIDENCE IN 1965 OF SELECTED CLASSES OF MIGRANTS								
Different county in 1965	116 958	106 841	55 306	35 879	19 427	42 234	9 301	10 117
In Armed Forces, 1970	27 607	25 838	3 018	968	2 050	21 066	1 754	1 769
Inmate of institution, 1970	11 871	9 137	5 423	2 979	2 444	2 346	1 368	2 734
Attending college, 1970	77 480	71 866	46 865	31 932	14 933	18 822	6 179	5 614
Living with one or both parents	4 647	3 863	3 183	1 146	2 037	402	278	784
Not living with parents	72 833	68 003	43 682	30 786	12 896	18 420	5 901	4 830
Different State in 1965	65 347	60 899	30 494	18 807	11 687	25 470	4 935	4 448
In Armed Forces, 1970	24 214	22 649	2 686	852	1 834	18 342	1 621	1 565
Inmate of institution, 1970	3 504	3 064	2 369	1 939	430	371	324	440
Attending college, 1970	37 629	35 186	25 439	16 016	9 423	6 757	2 990	2 443
Living with one or both parents	2 083	1 824	1 595	563	1 032	100	129	259
Not living with parents	35 546	33 362	23 844	15 453	8 391	6 657	2 861	2 184
YEAR MOVED INTO PRESENT HOUSE								
Total	4 676 495	3 276 108	2 576 353	1 375 386	1 200 967	311 230	388 525	1 400 387
1969 and 1970	1 132 481	820 109	603 897	358 243	245 654	112 666	103 546	312 372
1965 to 1968	1 400 714	993 822	795 241	412 314	382 927	82 894	115 687	406 892
1960 to 1964	806 954	568 209	463 297	230 089	233 208	42 221	62 691	238 745
1950 to 1959	718 110	518 036	427 815	205 517	222 298	36 375	53 844	200 074
1949 or earlier	371 207	223 521	165 218	106 625	58 593	24 149	34 154	147 686
Always lived in same house	247 029	152 411	120 885	62 598	58 287	12 925	18 601	94 618
PLACE OF WORK								
All workers	1 769 113	1 294 817	1 019 454	533 019	486 435	131 806	143 557	474 296
Worked in county of residence	1 224 003	903 405	678 783	395 017	283 766	113 595	111 027	320 598
Percent of all workers	69.2	69.8	66.6	74.1	58.3	86.2	77.3	67.6
Worked outside county of residence	414 574	295 405	262 041	84 324	177 717	10 520	22 844	119 169
Place of work not reported	130 536	96 007	78 630	53 678	24 952	7 691	9 686	34 529
MEANS OF TRANSPORTATION								
All workers	1 769 113	1 294 817	1 019 454	533 019	486 435	131 806	143 557	474 296
Private automobile, driver	1 197 415	885 206	705 736	329 726	376 010	79 761	99 709	312 209
Private automobile, passenger	232 454	180 623	142 697	77 666	65 031	18 506	19 420	51 831
Bus or streetcar	86 443	84 045	82 935	69 724	13 211	386	724	2 398
Subway or elevated train	219	159	144	87	57	7	8	60
Railroad	212	93	45	33	12	19	29	119
Taxicab	8 782	8 487	5 434	3 982	1 452	2 061	992	295
Walked only	110 841	87 412	50 081	35 157	14 924	24 324	13 007	23 429
Other means	42 941	23 525	14 067	6 432	7 635	3 470	5 988	19 416
Worked at home	89 806	25 267	18 315	10 212	8 103	3 272	3 680	64 539
VETERAN STATUS								
Civilian male, 16 years old and over	1 514 276	1 041 686	819 977	438 999	380 978	97 290	124 419	472 590
Veteran	659 033	478 667	388 768	192 529	196 239	38 157	51 742	180 366
Percent of total	43.5	46.0	47.4	43.9	51.5	39.2	41.6	38.2
Vietnam conflict	102 631	76 473	61 524	31 619	29 905	6 790	8 159	26 158
Korean conflict	112 404	79 532	65 629	30 255	35 374	5 809	8 094	32 872
Korean conflict and World War II	17 972	14 246	11 998	5 104	6 894	1 196	1 052	3 726
World War II	290 782	211 738	171 686	86 312	85 374	16 929	23 123	79 044
World War I	44 867	30 239	22 666	14 913	7 753	2 788	4 785	14 628
Other service	90 377	66 439	55 265	24 326	30 939	4 645	6 529	23 938
Nonveteran	855 243	563 019	431 209	246 470	184 739	59 133	72 677	292 224

Table 62. Educational Characteristics by Size of Place: 1970

[Data based on sample, see text. For minimum base for derived figures (percent, median, etc.) and meaning of symbols, see text]

The State	Urban							Rural
	Total	Total	Urbanized areas			Other places of--		
			Total	Central cities	Urban fringe	10,000 or more	2,500 to 10,000	
SCHOOL ENROLLMENT								
Total enrolled, 3 years old and over.....	1 323 697	953 906	766 974	387 347	379 627	88 185	98 747	369 791
3 to 34 years old.....	1 305 679	939 380	754 605	380 437	374 168	87 061	97 714	366 299
Nursery school.....	19 505	16 892	14 698	5 979	8 719	1 161	1 033	2 613
Public.....	6 428	4 722	3 539	2 175	1 364	456	727	1 706
Percent.....	33.0	28.0	24.1	36.4	15.6	39.3	70.4	65.3
Parochial.....	955	924	907	431	476	13	4	31
Other private.....	12 122	11 246	10 252	3 373	6 879	692	302	876
Kindergarten.....	74 926	54 821	44 525	21 422	23 103	4 045	6 251	20 105
Public.....	68 655	49 670	40 055	19 196	20 859	3 556	6 059	18 985
Percent.....	91.6	90.6	90.0	89.6	90.3	87.9	96.9	94.4
Parochial.....	3 612	3 270	3 053	1 573	1 480	84	133	342
Other private.....	2 659	1 881	1 417	653	764	405	59	778
Elementary (1 to 8 years).....	750 112	518 622	424 131	211 719	212 412	39 074	55 417	231 490
Public.....	647 599	432 997	347 405	179 549	167 856	35 265	50 327	214 602
Percent.....	86.3	83.5	81.9	84.8	79.0	90.3	90.8	92.7
Parochial.....	94 544	78 627	70 291	29 419	40 872	3 488	4 848	15 917
Other private.....	7 969	6 998	6 435	2 751	3 684	321	242	971
High school (1 to 4 years).....	309 614	212 576	170 713	81 835	88 878	17 032	24 831	97 038
Public.....	273 448	179 897	140 816	68 234	72 582	15 950	23 131	93 551
Percent.....	88.3	84.6	82.5	83.4	81.7	93.6	93.2	96.4
Parochial.....	25 458	22 833	21 018	9 901	11 117	695	1 120	2 625
Other private.....	10 708	9 846	8 879	3 700	5 179	387	580	862
College.....	151 522	136 469	100 538	59 482	41 056	25 749	10 182	15 053
Public.....	102 075	90 868	62 514	39 830	22 684	22 083	6 271	11 207
Percent.....	67.4	66.6	62.2	67.0	55.3	85.8	61.6	74.5
Private.....	49 447	45 601	38 024	19 652	18 372	3 666	3 911	3 846
35 years old and over.....	18 018	14 526	12 369	6 910	5 459	1 124	1 033	3 492
Total enrolled, 3 to 34 years old.....	1 305 679	939 380	754 605	380 437	374 168	87 061	97 714	366 299
3 and 4 years old.....	15 541	13 216	11 369	5 080	6 289	967	880	2 325
5 and 6 years old.....	127 457	92 212	75 214	36 546	38 668	6 828	10 170	35 245
7 to 13 years old.....	636 313	437 858	357 618	175 338	182 280	33 289	46 951	198 455
14 and 15 years old.....	178 125	122 360	98 731	48 362	50 369	9 635	13 994	53 765
16 and 17 years old.....	152 951	105 170	84 434	41 294	43 140	8 305	12 481	47 781
18 and 19 years old.....	90 210	74 302	55 305	31 794	23 511	11 916	7 081	15 908
20 and 21 years old.....	44 332	40 328	28 150	17 538	10 612	8 876	3 302	4 004
22 to 24 years old.....	29 141	26 406	20 394	12 310	8 084	4 560	1 452	2 735
25 to 34 years old.....	31 609	27 528	23 390	12 175	11 215	2 685	1 453	4 081
Percent enrolled, 3 to 34 years old.....	54.3	54.7	55.7	54.5	54.9	50.2	51.2	53.1
3 and 4 years old.....	10.1	12.3	13.0	11.2	14.8	12.1	7.5	5.1
5 and 6 years old.....	74.1	77.5	78.9	77.4	80.3	70.6	73.1	66.4
7 to 13 years old.....	97.1	97.3	97.7	97.0	98.3	96.2	95.1	96.8
14 and 15 years old.....	95.6	96.4	96.7	95.1	98.3	96.0	94.4	93.8
16 and 17 years old.....	87.6	87.9	89.5	85.5	93.7	78.4	84.8	87.0
18 and 19 years old.....	54.2	57.4	60.3	59.0	62.1	48.8	53.7	43.0
20 and 21 years old.....	31.0	35.2	34.9	36.0	33.2	39.9	28.6	14.1
22 to 24 years old.....	14.1	16.9	16.9	18.5	15.0	22.4	9.1	5.5
25 to 34 years old.....	5.8	7.0	7.4	7.8	7.0	8.0	3.4	2.6
MALES 16 TO 21 YEARS OLD NOT ATTENDING SCHOOL								
Total.....	89 778	65 900	38 602	23 932	14 670	20 369	6 929	23 878
Not high school graduate.....	35 790	26 204	16 998	12 019	4 979	6 586	2 620	9 586
Percent of all males 16 to 21 years.....	14.9	14.6	13.8	17.5	9.1	18.0	13.8	15.9
Employed or in Armed Forces.....	22 519	16 758	9 726	6 491	3 235	5 500	1 532	5 761
Unemployed or not in labor force.....	13 271	9 446	7 272	5 528	1 744	1 086	1 088	3 825
High school graduate.....	53 988	39 696	21 604	11 913	9 691	13 783	4 309	14 292
Employed or in Armed Forces.....	45 687	34 032	17 195	9 103	8 092	13 299	3 538	11 655
Unemployed or not in labor force.....	8 301	5 664	4 409	2 810	1 599	484	771	2 637
YEARS OF SCHOOL COMPLETED								
Male, 25 years old and over.....	1 212 083	820 018	646 737	341 192	305 545	72 678	100 603	392 065
No school years completed.....	12 616	7 950	6 194	4 384	1 810	672	1 084	4 666
Elementary: 1 to 4 years.....	49 050	28 495	20 796	15 724	5 072	2 740	4 959	20 555
5 and 6 years.....	63 677	39 713	30 737	21 769	8 968	3 335	5 641	23 964
7 years.....	58 365	36 910	29 293	19 348	9 945	2 796	4 821	21 455
8 years.....	241 608	134 651	99 351	58 327	41 024	12 992	22 308	106 957
High school: 1 to 3 years.....	198 399	138 569	112 464	63 791	48 673	11 115	14 990	59 830
4 years.....	337 100	227 582	177 493	86 966	90 527	20 428	29 661	109 518
College: 1 to 3 years.....	113 809	89 472	73 243	33 538	39 705	7 992	8 237	24 337
4 years.....	70 069	59 273	50 168	17 725	32 443	4 841	4 264	10 796
5 years or more.....	67 390	57 403	46 998	19 620	27 378	5 767	4 638	9 987
Median school years completed.....	11.7	12.1	12.1	11.4	12.4	12.1	11.3	9.9
Female, 25 years old and over.....	1 390 196	979 741	768 542	428 938	339 604	85 228	125 971	410 455
No school years completed.....	11 670	8 592	6 911	4 618	2 293	2 645	1 036	3 078
Elementary: 1 to 4 years.....	39 191	26 595	20 001	15 171	4 830	2 278	4 316	12 596
5 and 6 years.....	64 064	45 419	35 151	25 239	9 912	3 881	6 387	18 646
7 years.....	61 264	43 040	33 571	23 541	10 030	3 319	6 150	18 224
8 years.....	278 507	172 562	128 056	78 213	49 843	15 612	28 894	105 945
High school: 1 to 3 years.....	253 974	179 737	143 976	86 352	57 624	14 279	21 482	74 237
4 years.....	458 044	327 291	260 078	127 384	132 694	28 028	39 185	130 753
College: 1 to 3 years.....	127 476	98 396	77 667	39 275	38 392	9 831	10 891	29 080
4 years.....	64 213	51 483	41 570	17 776	23 794	4 827	5 086	12 730
5 years or more.....	31 793	26 626	21 561	11 369	10 194	2 528	2 537	5 167
Median school years completed.....	11.8	12.0	12.1	11.4	12.3	12.1	11.3	10.9
PERCENT BY LEVEL OF SCHOOL COMPLETED								
Total persons, 25 years old and over.....	2 602 279	1 799 759	1 415 279	770 130	645 149	157 906	226 574	802 520
Less than 5 years of elementary school.....	4.3	4.0	3.8	5.2	2.2	4.0	5.0	5.1
Less than 1 year of high school.....	33.8	30.2	29.0	34.6	22.3	30.6	37.8	41.9
4 years of high school or more.....	48.8	52.1	52.9	45.9	61.2	53.3	46.1	41.4
4 years of college or more.....	9.0	10.8	11.3	8.6	14.5	11.4	7.3	4.8
Median school years completed.....	11.8	12.1	12.1	11.4	12.3	12.1	11.3	10.5
Total persons, 18 to 24 years old.....	515 285	400 577	292 890	169 267	123 623	67 014	40 673	114 708
4 years of high school or more.....	67.5	68.6	67.4	65.6	69.9	74.0	67.8	63.7
4 years of college or more.....	6.5	7.3	7.4	6.6	8.5	8.2	4.6	3.7
VOCATIONAL TRAINING OF PERSONS 16 TO 64 YEARS OLD								
Male, with less than 15 years of school.....	1 139 589	781 551	600 278	324 013	276 265	87 931	93 342	358 038
Percent with vocational training.....	28.3	30.4	31.9	30.3	33.7	25.5	25.2	23.8
Female, with less than 15 years of school.....	1 288 746	912 555	725 126	394 837	330 289	79 736	107 693	376 191
Percent with vocational training.....	21.0	23.3	24.9	25.1	24.8	17.4	16.3	15.4

Table 63. Education, Fertility, and Family Composition by Size of Place: 1970

(Data based on sample, see text. For minimum base for derived figures (percent, median, etc.) and meaning of symbols, see text)

The State	Urban							Rural
	Total	Total	Urbanized areas			Other places of—		
			Total	Central cities	Urban fringe	10,000 or more	2,500 to 10,000	
YEARS OF SCHOOL COMPLETED FOR SELECTED AGE GROUPS								
Male, 20 to 49 years old								
No high school	805 084	583 171	455 521	227 856	227 665	66 867	60 783	221 913
High school, 1 to 3 years	124 305	74 906	57 611	36 311	21 300	7 395	9 900	49 399
High school, 4 years	133 657	95 471	77 450	45 184	32 266	8 835	9 186	38 186
College, 1 year or more	298 849	202 577	155 139	74 853	80 286	21 525	25 913	96 272
	246 273	210 217	165 321	71 508	93 813	29 112	15 784	38 056
Female, 15 to 44 years old								
No high school	937 985	683 195	548 596	284 567	264 029	60 596	74 003	254 790
High school, 1 to 3 years	111 565	73 802	58 464	37 520	20 944	5 598	9 740	37 763
High school, 4 years	260 458	180 800	145 458	80 600	64 858	14 009	21 333	79 658
College, 1 year or more	381 360	273 482	218 560	105 113	113 447	24 288	30 634	107 878
	184 602	135 111	126 114	61 334	64 780	16 701	12 296	29 491
FERTILITY								
Women, 15 to 24 years old								
Ever married	397 211	296 599	233 942	130 175	103 767	30 201	32 456	100 612
Percent ever married	132 458	109 164	83 775	46 865	36 910	11 363	14 026	43 294
Number of own children under 5 years	38.4	36.8	35.8	36.0	35.6	37.6	43.2	43.0
Per 1,000 women ever married	111 298	75 922	58 223	33 904	24 319	7 100	10 599	35 376
Number of children ever born	280	256	249	260	234	235	327	352
Per 1,000 women ever married	730	695	695	723	659	625	756	817
Per 1,000 women	148 501	101 369	77 978	47 584	30 394	9 156	14 235	47 132
Per 1,000 women ever married	374	342	333	366	293	303	439	468
	974	929	931	1 015	823	806	1 015	1 089
Women, 25 to 34 years old								
Ever married	281 385	200 704	163 177	80 641	82 536	15 811	21 716	80 681
Percent ever married	256 584	179 924	145 133	69 047	76 086	14 494	20 297	76 660
Number of own children under 5 years	91.2	89.6	88.9	85.6	92.2	91.7	93.5	95.0
Per 1,000 women	175 345	123 101	100 333	45 320	55 013	9 258	13 510	52 244
Per 1,000 women ever married	623	613	615	562	667	586	622	648
Number of children ever born	683	684	691	656	723	639	666	682
Per 1,000 women	608 364	411 317	329 807	166 583	163 224	32 717	48 793	197 047
Per 1,000 women ever married	2 162	2 049	2 021	2 066	1 978	2 069	2 247	2 442
	2 371	2 286	2 272	2 413	2 145	2 257	2 404	2 570
Women, 35 to 44 years old								
Ever married	263 764	188 716	153 667	75 134	78 533	14 836	20 213	75 048
Percent ever married	250 235	177 583	144 166	68 742	75 424	14 067	19 350	72 652
Number of own children under 5 years	94.9	94.1	93.8	91.5	96.0	94.8	95.7	96.8
Per 1,000 women	50 989	35 716	29 677	14 474	15 203	2 556	3 483	15 273
Per 1,000 women ever married	193	189	193	193	194	172	172	204
Number of children ever born	204	201	206	211	202	182	180	210
Per 1,000 women	788 421	545 393	443 865	221 376	222 489	42 423	59 105	243 028
Per 1,000 women ever married	2 989	2 890	2 888	2 946	2 833	2 859	2 924	3 238
Replacement index	144	140	140	142	137	138	141	156
Per 1,000 women ever married	3 151	3 071	3 079	3 220	2 950	3 016	3 055	3 345
FAMILY COMPOSITION								
Families								
With own children under 3 years	1 204 751	824 828	649 577	336 368	313 209	72 194	103 057	379 923
With own children under 6 years	171 259	119 686	94 769	46 814	47 955	10 635	14 282	51 573
With own children under 12 years	295 405	205 543	164 015	79 934	84 081	17 443	24 085	89 862
With own children under 18 years	489 988	340 051	271 768	129 871	141 897	28 313	39 970	149 937
With sons/daughters under 25 years	632 359	438 610	350 490	166 640	183 850	36 353	51 767	193 749
With sons/daughters 13 to 19 years	693 448	483 870	387 731	185 583	202 148	39 843	56 296	209 578
With sons/daughters 18 to 24 years	325 436	223 429	179 924	86 151	93 773	17 781	25 724	102 007
	150 006	109 420	91 711	45 405	46 306	7 627	10 082	40 586
Subfamilies								
Number of own children under 18 years	24 729	18 361	15 108	10 161	4 947	1 329	1 924	6 368
Husband-wife subfamilies	29 847	22 392	18 501	13 072	5 429	1 596	2 295	7 455
Subfamilies with female head	9 828	6 790	5 513	3 414	2 099	533	744	3 038
Number of own children under 18 years	7 025	4 604	3 670	2 482	1 188	428	506	2 421
Married couples	13 345	10 480	8 741	6 148	2 593	701	1 038	2 865
Number of own children under 18 years	20 414	16 090	13 511	9 649	3 862	1 008	1 571	4 324
Persons, under 18 years old								
Living with both parents	1 058 343	711 080	557 722	272 184	285 538	63 227	90 131	347 263
Percent of total	0.9	1.0	1.0	1.3	0.7	0.8	0.8	0.9
Living with one parent	272 172	186 454	148 144	67 477	80 667	16 044	22 266	85 718
Living with neither parent	561 335	382 071	304 525	134 532	169 993	31 949	45 597	179 264
	504 464	353 375	281 318	128 606	152 712	31 058	40 999	151 089
Persons, 14 to 54 years old ever married								
Never widowed or divorced	1 703 047	1 200 566	954 964	469 975	484 989	107 727	137 875	502 481
Known to have been: Widowed	1 366 260	946 605	750 187	347 050	403 137	85 830	110 588	419 655
Divorced	69 789	52 043	40 897	26 018	14 879	4 729	6 417	17 746
Widowed and divorced	274 203	207 794	168 550	100 480	68 070	17 646	21 598	66 409
	7 205	5 876	4 670	3 573	1 097	478	728	1 329
TYPE OF GROUP QUARTERS								
Persons, in group quarters								
Inmate of mental hospital	138 658	122 761	62 355	46 123	16 232	45 535	14 871	15 897
Inmate of home for the aged	6 225	5 218	3 652	2 704	948	60	1 506	1 007
Inmate of other institution	25 001	17 660	12 686	8 257	4 429	1 711	3 263	7 341
In rooming house	16 297	13 925	6 885	5 037	1 848	5 860	1 180	2 372
In military barracks	9 745	7 660	5 510	4 785	725	1 066	1 084	2 085
In college dormitory	23 828	23 812	520	57	463	22 209	1 083	16
Other	43 127	41 905	22 613	18 329	4 284	13 929	5 363	1 222
	14 435	12 581	10 489	6 954	3 535	700	1 392	1 854
DISABILITY OF PERSONS 16 TO 64 YEARS¹								
Total	2 369 671	1 667 288	1 319 054	689 870	629 184	155 492	192 742	702 383
Disabled or handicapped	285 027	185 631	142 482	89 824	52 658	17 880	25 269	99 396
In labor force	134 319	93 062	73 466	43 280	30 186	8 927	10 669	41 257
Not in labor force	150 708	92 569	69 016	46 544	22 472	8 953	14 600	58 139
Cannot work	111 076	66 290	48 589	34 091	14 498	6 592	11 109	44 786
Disabled 6 months or more	105 382	62 965	46 178	32 641	13 537	6 299	10 488	42 417

¹Excludes inmates of institutions and persons attending school.

Table 64. Employment Status by Sex and Size of Place: 1970

[Data based on sample, see text. For minimum base for derived figures (percent, median, etc.) and meaning of symbols, see text]

The State	Urban							Rural
	Total	Total	Urbanized areas			Other places of--		
			Total	Central cities	Urban fringe	10,000 or more	2,500 to 10,000	
EMPLOYMENT STATUS								
Male, 16 years old and over	1 549 929	1 074 645	824 975	440 881	384 094	122 568	127 102	475 284
Labor force	1 167 111	828 180	647 051	324 293	322 758	90 159	90 970	338 931
Percent of total	75.3	77.1	78.4	73.6	84.0	73.6	71.6	71.3
Armed Forces	35 581	32 760	4 876	1 838	3 038	25 416	2 468	2 821
Civilian labor force	1 131 530	795 420	642 175	322 455	319 720	64 743	88 502	334 110
Employed	1 088 834	765 129	617 858	307 042	310 816	62 363	84 908	323 705
Unemployed	42 696	30 291	24 317	15 413	8 904	2 380	3 594	12 405
Percent of civilian labor force	3.8	3.8	3.8	4.8	2.8	3.7	4.1	3.7
Not in labor force	382 818	246 465	177 924	116 588	61 336	32 409	36 132	136 353
Inmate of institution	21 232	16 603	9 222	6 801	2 421	4 996	2 385	4 629
Enrolled in school	101 141	75 108	55 650	31 320	24 330	11 782	7 676	26 033
Other: Under 65 years	94 756	54 368	41 313	29 717	11 596	5 107	7 948	40 388
Percent disabled	54.0	51.3	47.1	47.4	46.6	59.9	68.2	57.8
65 years and over	165 689	100 386	71 739	48 750	22 989	10 524	18 123	65 303
Male, 14 and 15 years old	95 029	64 163	51 669	25 633	26 036	5 074	7 420	30 866
Labor force	12 527	8 698	6 465	3 373	3 092	941	1 292	3 829
Percent of total	13.2	13.6	12.5	13.2	11.9	18.5	17.4	12.4
Employed	10 994	7 382	5 422	2 736	2 686	621	1 139	3 612
Unemployed	1 511	1 301	1 043	637	406	105	153	210
Percent of civilian labor force	12.1	15.0	16.1	18.9	13.1	11.3	11.8	5.5
Not in labor force	82 502	55 465	45 204	22 260	22 944	4 133	6 128	27 037
Female, 16 years old and over	1 742 186	1 245 327	977 577	546 835	430 742	112 940	154 810	496 859
Labor force	714 563	550 486	441 420	250 749	190 671	47 680	61 386	164 077
Percent of total	41.0	44.2	45.2	45.9	44.3	42.2	39.7	33.0
Armed Forces	691	612	339	92	247	249	24	79
Civilian labor force	713 872	549 874	441 081	250 657	190 424	47 431	61 362	163 998
Employed	678 476	523 538	420 075	237 808	182 267	44 955	58 508	154 938
Unemployed	35 396	26 336	21 006	12 849	8 157	2 476	2 854	9 060
Percent of civilian labor force	5.0	4.8	4.8	5.1	4.3	5.2	4.7	5.5
Not in labor force	1 027 623	694 841	536 157	296 086	240 071	65 260	93 424	332 782
Inmate of institution	22 693	17 219	12 163	8 191	3 972	2 035	3 021	5 474
Enrolled in school	106 728	79 495	61 643	34 284	27 359	9 747	8 105	27 233
Other: Under 65 years	622 277	409 588	325 986	161 533	164 453	33 989	49 613	212 689
Percent disabled	15.9	15.6	14.9	19.6	10.4	18.1	18.4	16.6
65 years and over	275 925	188 539	136 365	92 078	44 287	19 489	32 666	87 386
Female, 14 and 15 years old	91 362	62 767	50 388	25 202	25 186	4 967	7 412	28 595
Labor force	6 792	4 895	3 374	1 758	1 616	621	900	1 897
Percent of total	7.4	7.8	6.7	7.0	6.4	12.5	12.1	6.6
Employed	5 931	4 231	2 883	1 452	1 431	557	791	1 700
Unemployed	861	664	491	306	185	64	109	197
Percent of civilian labor force	12.7	13.6	14.6	17.4	11.4	10.3	12.1	10.4
Not in labor force	84 570	57 872	47 014	23 444	23 570	4 346	6 512	26 698
MARITAL STATUS AND PRESENCE OF OWN CHILDREN								
Total women, 16 years old and over	1 742 186	1 245 327	977 577	546 835	430 742	112 940	154 810	496 859
With own children under 6 years	302 068	210 812	168 780	83 341	85 439	17 442	24 590	91 256
In labor force	103 043	75 455	59 721	34 623	25 098	6 523	9 211	27 588
Percent in labor force	34.1	35.8	35.4	41.5	29.4	37.4	37.5	30.2
With own children 6 to 17 years only	330 457	229 143	183 582	85 345	98 237	18 455	27 106	101 314
In labor force	167 108	121 765	96 139	48 085	48 054	10 162	15 464	45 343
Percent in labor force	50.6	53.1	52.1	56.3	48.9	55.1	57.1	44.8
No own children under 18 years	1 109 661	805 372	625 215	378 149	247 066	77 043	103 114	304 289
In labor force	444 412	353 266	285 560	168 041	117 519	30 995	36 711	91 146
Percent in labor force	40.0	43.9	45.7	44.4	47.6	40.2	35.6	30.0
Married women, 16 years old and over, husband present	1 052 036	706 753	554 426	269 932	284 494	62 651	89 676	345 283
With own children under 6 years	269 749	184 361	146 723	66 560	80 163	15 624	22 014	85 388
In labor force	83 414	58 909	45 920	24 502	21 400	5 302	7 705	24 505
Percent in labor force	30.9	32.0	31.3	36.8	26.7	33.9	35.0	28.7
With own children 6 to 17 years only	287 256	194 144	155 275	66 391	88 884	15 689	23 180	93 112
In labor force	135 654	95 517	74 646	34 243	40 403	8 100	12 771	40 137
Percent in labor force	47.2	49.2	48.1	51.6	45.5	51.6	55.1	43.1
No own children under 18 years	495 031	328 248	252 428	136 981	115 447	31 338	44 482	166 783
In labor force	195 659	143 960	112 980	59 420	53 560	13 524	17 456	51 699
Percent in labor force	39.5	43.9	44.8	43.4	46.4	43.2	39.2	31.0
Other women	690 150	538 574	423 151	276 903	146 248	50 289	65 134	151 576
With own children under 6 years	32 319	26 451	22 057	16 781	5 276	1 818	2 576	5 868
In labor force	19 629	16 546	13 819	10 121	3 698	1 221	1 506	3 083
Percent in labor force	60.7	62.6	62.7	60.3	70.1	67.2	58.5	52.5
With own children 6 to 17 years only	43 201	34 999	28 307	18 954	9 353	2 766	3 926	8 202
In labor force	31 454	26 248	21 493	13 842	7 651	2 062	2 693	5 206
Percent in labor force	72.8	75.0	75.9	73.0	81.8	74.5	68.6	63.5
No own children under 18 years	614 630	477 124	372 787	241 168	131 619	45 705	58 632	137 506
In labor force	248 753	209 306	172 580	108 621	63 959	17 471	19 255	39 447
Percent in labor force	40.5	43.9	46.3	45.0	48.6	38.2	32.8	28.7
PERCENT IN LABOR FORCE								
Male:								
16 and 17 years	37.7	40.7	39.4	37.7	41.1	52.3	39.7	31.5
18 and 19 years	63.9	64.0	60.8	58.6	63.8	73.2	61.4	63.7
20 and 21 years	74.9	73.6	72.6	70.1	76.4	75.5	74.9	80.4
22 to 24 years	86.6	85.4	85.7	82.7	89.7	81.9	89.5	90.4
25 to 34 years	93.9	93.8	94.6	92.0	97.1	85.1	95.2	94.2
35 to 44 years	94.7	95.3	95.8	93.2	98.0	90.7	95.2	93.5
45 to 64 years	86.2	88.6	89.7	86.2	93.6	84.2	84.0	81.5
65 years and over	25.4	25.5	26.8	24.5	31.3	23.4	21.1	25.2
Female:								
16 and 17 years	22.4	25.3	25.1	24.1	26.2	28.6	24.0	15.8
18 and 19 years	49.2	50.0	52.4	49.3	57.2	41.0	44.0	46.1
20 and 21 years	59.8	61.8	63.8	61.9	66.7	55.2	54.8	52.0
22 to 24 years	58.2	61.8	63.0	63.7	62.2	58.0	55.7	46.9
25 to 34 years	47.1	50.0	50.5	57.0	44.1	47.2	48.4	39.9
35 to 44 years	50.9	53.5	53.1	58.2	48.3	53.4	56.1	44.3
45 to 64 years	47.7	51.9	52.1	54.0	49.5	53.1	50.5	37.7
65 years and over	10.3	11.7	12.2	12.2	12.1	11.2	9.9	7.0

Table 65. Occupation of Employed Persons by Size of Place: 1970

[Data based on sample, see text. For meaning of symbols, see text]

The State	Urban								Rural
	Total	Total	Urbanized areas			Other places of—		Total	
			Total	Central cities	Urban fringe	10,000 or more	2,500 to 10,000		
EMPLOYED PERSONS 16 YEARS OLD AND OVER									
Total	1 767 310	1 288 667	1 037 933	544 850	493 083	107 318	143 416	478 643	
Professional, technical, and kindred workers	239 887	198 239	164 475	72 698	91 777	16 541	17 223	41 648	
Engineers	23 651	20 993	19 214	4 397	14 817	857	922	2 658	
Physicians, dentists, and related practitioners	11 747	10 023	7 872	3 416	4 456	1 047	1 104	1 724	
Health workers, except practitioners	25 976	22 131	18 132	10 544	7 588	2 123	1 676	3 845	
Teachers, elementary and secondary schools	54 978	40 590	30 847	13 243	17 604	3 663	6 080	14 388	
Technicians, except health	18 771	15 311	13 237	5 279	7 958	1 036	1 038	3 460	
Other professional workers	104 764	89 191	75 173	35 819	39 354	7 815	6 203	15 573	
Managers and administrators, except farm	143 659	109 652	85 463	35 859	49 604	11 083	13 106	34 007	
Salaried:									
Manufacturing	19 936	17 231	15 020	4 345	10 675	1 038	1 173	2 705	
Retail trade	28 130	22 069	16 822	7 177	9 645	2 478	2 769	6 061	
Other industries	65 832	52 562	42 331	18 470	23 861	5 091	5 140	13 270	
Self-employed:									
Retail trade	16 557	9 323	5 470	2 958	2 512	1 386	2 467	7 234	
Other industries	13 204	8 467	5 820	2 909	2 911	1 090	1 557	4 737	
Sales workers	124 030	101 139	82 499	35 726	46 773	8 397	10 243	22 891	
Manufacturing and wholesale trade	28 491	24 744	21 609	7 778	13 831	1 766	1 369	3 747	
Retail trade	69 199	54 295	42 298	19 982	22 316	4 951	7 046	14 904	
Other industries	26 340	22 100	18 592	7 966	10 626	1 680	1 828	4 240	
Clerical and kindred workers	321 545	266 965	226 243	119 143	107 100	19 374	21 348	54 580	
Bookkeepers	34 720	26 243	20 034	9 830	10 204	2 606	3 603	8 477	
Secretaries, stenographers, and typists	81 998	69 804	59 515	29 609	29 906	5 267	5 024	12 192	
Other clerical workers	204 827	170 916	146 694	79 704	66 990	11 501	12 721	33 911	
Craftsmen, foremen, and kindred workers	238 358	164 871	131 439	60 697	70 742	12 904	20 528	73 487	
Automobile mechanics, including body repairmen	21 872	14 137	10 669	4 954	5 715	1 259	2 209	7 735	
Mechanics and repairmen, except auto	32 696	22 976	18 600	8 413	10 187	1 639	2 737	9 720	
Machinists	8 217	5 805	4 870	2 204	2 666	416	519	2 412	
Metal craftsmen, except mechanics and machinists	14 913	11 469	10 242	3 815	4 427	343	884	3 444	
Carpenters	20 554	9 996	6 758	2 860	3 898	1 122	2 116	10 558	
Construction craftsmen, except carpenters	41 415	24 750	21 065	9 994	11 071	2 191	3 494	14 665	
Other craftsmen	98 691	73 738	59 235	28 457	30 778	5 934	8 569	24 953	
Operatives, except transport	236 246	159 620	123 277	75 625	47 652	12 029	24 314	76 626	
Durable goods manufacturing	94 414	67 463	56 104	31 212	24 892	3 711	7 648	26 951	
Nondurable goods manufacturing	82 028	51 071	35 795	25 178	10 617	4 628	10 648	30 957	
Nonmanufacturing industries	59 804	41 086	31 378	19 235	12 143	3 690	6 018	18 718	
Transport equipment operatives	75 425	50 562	39 176	22 312	16 864	4 437	6 949	24 863	
Truck drivers	38 349	23 858	17 750	9 846	7 904	2 158	3 950	14 491	
Other transport equipment operatives	37 076	26 704	21 426	12 466	8 960	2 279	2 999	10 372	
Laborers, except farm	79 888	55 187	44 428	28 774	15 654	3 876	6 883	24 701	
Construction laborers	13 222	7 360	5 201	3 113	2 088	750	1 409	5 862	
Freight, stock, and material handlers	33 734	26 172	22 062	13 264	8 798	1 516	2 594	7 562	
Other laborers, except farm	32 932	21 655	17 165	12 397	4 768	1 610	2 880	11 277	
Farmers and farm managers	61 620	2 860	1 317	740	577	492	1 051	58 760	
Farm laborers and farm foremen	19 396	3 904	2 177	1 540	637	674	1 053	15 492	
Service workers, except private household ¹	203 708	157 158	123 168	80 678	42 490	15 675	18 315	46 550	
Cleaning service workers	43 211	32 726	25 831	18 492	7 339	3 096	3 799	10 485	
Food service workers	64 494	48 248	36 326	21 325	15 001	5 612	6 310	16 246	
Health service workers	31 304	23 744	17 575	12 701	4 874	2 870	3 299	7 560	
Personal service workers	27 045	21 320	16 691	9 788	6 903	2 094	2 535	5 725	
Protective service workers	19 136	16 152	13 612	8 189	5 423	1 214	1 326	2 984	
Private household workers	23 548	18 510	14 271	11 058	3 213	1 836	2 403	5 038	
Female	678 476	523 538	420 075	237 808	182 267	44 955	58 508	154 938	
Professional, technical, and kindred workers	103 111	83 272	67 786	34 781	33 005	7 372	8 114	19 839	
Nurses	16 928	14 124	11 487	6 348	5 139	1 426	1 211	2 804	
Health workers, except nurses	6 967	6 217	5 180	3 102	2 078	464	573	7 750	
Teachers, elementary and secondary schools	40 916	30 539	23 568	10 378	13 190	2 755	4 216	10 377	
Technicians, except health	2 232	1 843	1 636	902	734	107	100	389	
Other professional workers	36 068	30 549	25 915	14 051	11 864	2 620	2 014	5 519	
Managers and administrators, except farm	23 879	17 609	13 755	7 455	6 300	1 864	1 990	6 270	
Sales workers	49 876	39 924	32 281	15 145	17 136	3 195	4 448	9 952	
Retail trade	41 051	32 455	25 849	12 254	13 595	2 679	3 227	8 596	
Other than retail trade	8 825	7 469	6 432	2 891	3 541	516	521	1 356	
Clerical and kindred workers	238 036	197 833	166 856	87 906	78 950	14 692	16 285	40 203	
Bookkeepers	29 471	22 253	16 937	8 343	8 594	2 209	3 107	7 218	
Secretaries, stenographers, and typists	79 558	67 640	57 655	28 579	29 076	5 080	4 905	11 918	
Other clerical workers	129 007	107 940	92 264	50 984	41 280	7 403	8 273	21 067	
Craftsmen, foremen, and kindred workers	13 666	9 764	7 574	4 216	3 358	907	1 283	3 902	
Operatives, except transport	92 602	60 684	44 435	29 664	14 771	5 163	11 086	31 918	
Durable goods manufacturing	24 710	17 894	14 904	8 436	6 468	1 045	1 945	6 816	
Nondurable goods manufacturing	51 196	29 518	18 596	13 436	5 160	3 098	7 824	21 678	
Nonmanufacturing industries	16 696	13 272	10 935	7 792	3 143	1 020	1 317	3 424	
Transport equipment operatives	3 110	1 797	1 490	629	861	120	187	1 313	
Laborers, except farm	7 336	5 295	4 383	2 944	1 439	330	582	2 041	
Farmers and farm managers	2 534	346	235	141	94	67	44	2 188	
Farm laborers and farm foremen	2 117	595	421	263	158	58	116	1 522	
Service workers, except private household ¹	119 300	88 468	67 044	43 934	23 110	9 393	12 031	30 832	
Cleaning service workers	13 030	9 754	7 777	5 953	1 824	909	1 068	3 276	
Food service workers	46 949	33 075	23 689	13 721	9 968	4 037	5 349	13 874	
Health service workers	27 983	21 173	15 744	11 339	4 405	2 452	2 977	6 810	
Personal service workers	18 818	14 752	11 380	6 465	4 915	1 502	1 870	4 066	
Protective service workers	740	594	481	327	154	45	68	146	
Private household workers	22 909	17 951	13 815	10 730	3 085	1 794	2 342	4 958	
EMPLOYED PERSONS 14 AND 15 YEARS OLD									
Male	10 994	7 382	5 422	2 736	2 686	821	1 139	3 612	
Sales workers	1 546	1 277	876	427	449	209	192	269	
Other white-collar workers	596	418	339	146	193	46	33	178	
Blue-collar workers	3 882	2 588	1 860	1 019	841	235	493	1 294	
Farm workers	1 290	197	89	33	56	25	83	1 093	
Service workers, including private household	3 680	2 902	2 258	1 111	1 147	306	338	778	
Female	5 931	4 231	2 883	1 452	1 431	557	791	1 700	
White-collar workers	1 624	1 217	871	404	467	165	181	407	
Blue-collar workers	606	414	257	176	81	80	77	192	
Farm workers	72	17	5	—	—	—	—	55	
Service workers, except private household	2 442	1 654	1 049	648	401	188	417	788	
Private household workers	1 187	929	701	224	477	119	109	258	

¹Includes allocated cases not shown separately.

Table 66. Industry of Employed Persons by Size of Place: 1970

[Data based on sample, see text. For meaning of symbols, see text]

The State	Urban							Rural
	Total	Total	Urbanized areas			Other places of—		
			Total	Central cities	Urban fringe	10,000 or more	2,500 to 10,000	
EMPLOYED PERSONS 16 YEARS OLD AND OVER								
Total	1 767 310	1 288 667	1 037 933	544 850	493 083	107 318	143 416	478 643
Agriculture, forestry, and fisheries	89 564	11 121	6 538	3 901	2 637	1 618	2 965	78 443
Mining	10 502	4 156	1 749	954	795	280	2 127	6 346
Construction	103 632	64 361	48 990	23 540	25 450	6 194	9 177	39 271
Manufacturing	430 874	317 868	263 655	127 262	136 393	18 897	35 316	113 006
Furniture and lumber and wood products	14 853	6 449	4 518	2 515	2 003	561	1 370	8 404
Primary metal industries	14 449	11 562	10 532	5 579	4 953	302	728	2 887
Fabricated metal industries (incl. not specified metal)	32 185	25 695	22 141	10 252	11 889	1 303	2 251	6 490
Machinery, except electrical	30 454	23 660	20 271	8 259	12 012	1 153	2 236	6 794
Electrical machinery, equipment, and supplies	39 272	30 593	26 274	12 068	14 206	1 683	2 582	8 733
Motor vehicles and other transportation equipment	66 319	51 884	47 571	14 009	33 562	732	3 581	14 435
Other durable goods	41 240	29 678	22 897	12 866	10 031	2 804	3 977	11 562
Food and kindred products	42 720	31 849	25 957	16 083	9 874	2 417	3 475	10 871
Textile mill and other fabricated textile products	31 886	18 564	12 905	8 543	4 362	1 347	4 312	13 322
Printing, publishing, and allied industries	30 965	26 172	22 319	11 432	10 887	2 064	1 789	4 793
Chemical and allied products	24 051	19 594	17 341	6 704	10 637	932	1 321	4 457
Other nondurable goods (incl. not specified mfg. indus.)	62 480	42 222	30 929	18 952	11 977	3 599	7 694	20 258
Railroads and railway express service	20 340	16 188	13 064	7 838	5 226	1 510	1 614	4 152
Trucking service and warehousing	33 733	24 831	20 575	10 692	9 883	1 648	2 608	8 902
Other transportation	25 603	19 518	17 558	8 983	8 575	910	1 050	6 085
Communications	22 958	18 882	15 321	7 691	7 630	1 774	1 787	4 076
Utilities and sanitary services	28 820	22 077	16 917	9 364	7 553	2 009	3 151	6 743
Wholesale trade	87 147	72 804	63 440	29 779	33 661	4 838	4 526	14 343
Food, bakery, and dairy stores	41 951	31 218	24 109	11 028	13 081	2 776	4 333	10 733
Eating and drinking places	51 715	39 479	30 554	17 447	13 107	4 100	4 825	12 236
General merchandise retailing	50 306	42 256	36 410	16 540	19 870	2 661	3 185	8 050
Motor vehicles retailing and service stations	43 936	29 532	20 120	9 554	10 566	3 731	5 681	14 404
Other retail trade	105 645	78 442	59 533	32 040	27 493	7 609	11 300	27 203
Banking and credit agencies	27 822	22 423	18 582	8 787	9 795	1 688	2 153	5 399
Insurance, real estate, and other finance	54 307	46 473	40 588	20 959	19 629	2 722	3 163	7 834
Business services	22 994	20 362	18 636	9 748	8 888	919	807	2 632
Repair services	24 518	16 664	13 668	7 629	6 039	1 121	2 175	7 554
Private households	22 004	16 630	12 200	9 087	3 113	1 980	2 450	5 374
Other personal services	57 498	45 420	35 854	23 584	12 270	4 436	5 130	12 078
Entertainment and recreation services	11 904	9 792	8 124	4 502	3 622	893	775	2 112
Hospitals	66 285	55 365	44 386	30 086	14 300	5 489	5 490	10 920
Health services, except hospitals	33 420	25 349	18 879	10 238	8 641	3 010	3 460	8 071
Elementary and secondary schools and colleges	129 897	99 313	73 861	37 009	36 852	12 748	12 704	30 584
Government	88 476	65 751	46 429	24 853	21 576	10 357	8 965	22 725
Private	41 421	33 562	27 432	12 156	15 276	2 391	3 739	7 859
Other education and kindred services	7 830	6 361	4 954	2 786	2 168	706	701	1 469
Welfare, religious, and nonprofit membership organizations	29 180	23 618	18 790	11 146	7 644	2 359	2 469	5 562
Legal, engineering, and miscellaneous professional services	40 459	33 736	28 840	15 743	13 101	2 406	2 486	6 723
Public administration	92 466	74 128	62 034	36 933	25 101	6 286	5 808	18 338
Male	1 088 834	765 129	617 858	307 042	310 816	62 363	84 908	323 705
Agriculture, forestry, and fisheries	82 688	9 018	5 038	3 073	1 965	1 403	2 577	73 670
Mining	9 910	3 772	1 425	787	638	271	876	6 138
Construction	98 000	59 981	45 367	21 852	23 515	5 780	8 834	38 019
Manufacturing	299 829	226 092	191 890	87 544	104 346	12 470	21 732	73 737
Furniture and lumber and wood products	12 564	5 043	3 401	1 877	1 524	500	1 142	7 521
Primary metal industries	12 613	10 104	9 296	5 039	4 257	282	526	2 509
Fabricated metal industries (incl. not specified metal)	26 226	20 879	18 049	8 449	9 600	1 131	1 699	5 347
Machinery, except electrical	24 568	18 796	15 915	6 375	9 540	995	1 886	5 772
Electrical machinery, equipment, and supplies	24 068	18 983	16 536	6 922	9 614	942	1 505	5 085
Motor vehicles and other transportation equipment	59 517	46 173	42 133	13 033	29 100	633	3 407	13 344
Other durable goods	31 727	22 755	17 202	9 555	7 647	2 362	3 191	8 972
Food and kindred products	33 422	25 175	20 855	12 808	8 047	1 717	2 603	8 247
Textile mill and other fabricated textile products	7 328	4 890	3 922	2 127	1 795	259	709	2 438
Printing, publishing, and allied industries	19 142	16 476	14 175	6 637	7 538	1 271	1 030	2 666
Chemical and allied products	17 840	14 482	12 736	4 719	8 017	754	992	3 358
Other nondurable goods (incl. not specified mfg. indus.)	30 814	22 336	17 670	10 003	7 667	1 624	3 042	8 478
Railroads and railway express service	18 586	14 560	11 529	6 896	4 633	1 461	1 570	4 026
Trucking service and warehousing	30 562	22 295	18 425	9 534	8 891	1 447	2 423	8 267
Other transportation	19 737	14 755	13 135	6 854	6 281	760	860	4 982
Communications	11 296	8 755	7 053	2 757	4 296	805	897	2 541
Utilities and sanitary services	24 320	18 531	14 099	7 706	6 393	1 728	2 704	5 789
Wholesale trade	65 899	54 445	46 736	21 024	25 712	4 055	3 654	11 454
Food, bakery, and dairy stores	26 212	20 056	15 489	7 283	8 206	1 764	2 803	6 156
Eating and drinking places	19 315	16 511	13 689	7 582	6 107	1 594	1 228	2 804
General merchandise retailing	15 283	12 987	10 991	4 958	6 033	967	1 029	2 296
Motor vehicles retailing and service stations	38 540	25 495	17 134	7 999	9 135	3 377	4 984	13 045
Other retail trade	59 121	41 841	30 870	15 862	15 008	4 239	6 732	17 280
Banking and credit agencies	10 292	8 477	6 984	3 222	3 762	672	821	1 815
Insurance, real estate, and other finance	28 916	24 654	20 939	9 923	11 016	1 702	2 013	4 262
Business services	12 561	11 003	9 884	4 981	4 903	618	501	1 558
Repair services	21 061	14 227	11 271	6 192	5 079	1 030	1 926	6 834
Private households	1 906	1 353	1 018	732	286	184	151	553
Other personal services	20 012	16 021	12 764	8 021	4 743	1 503	1 754	3 991
Entertainment and recreation services	7 540	6 125	5 051	2 983	2 068	550	524	1 415
Hospitals	14 705	12 369	9 953	6 658	3 295	1 292	1 124	2 336
Health services, except hospitals	9 108	7 355	5 553	2 728	2 825	973	829	1 753
Elementary and secondary schools and colleges	46 662	35 826	26 105	13 682	12 423	5 200	4 521	10 836
Government	31 740	23 735	16 383	9 370	7 013	4 206	3 146	8 005
Private	14 922	12 091	9 722	4 312	5 410	994	1 375	2 831
Other education and kindred services	2 734	2 306	1 972	1 268	704	226	148	388
Welfare, religious, and nonprofit membership organizations	14 172	11 003	8 528	4 888	3 640	1 149	1 326	3 169
Legal, engineering, and miscellaneous professional services	19 011	16 566	14 322	6 814	7 508	1 094	1 150	2 445
Public administration	60 856	48 710	40 644	23 239	17 405	4 049	4 017	12 146
EMPLOYED PERSONS 14 AND 15 YEARS OLD								
Total	16 925	11 613	8 305	4 188	4 117	1 378	1 930	5 312
Agriculture	1 558	304	161	72	89	30	113	1 254
Nonagriculture industries	15 367	11 309	8 144	4 116	4 028	1 348	1 817	4 058
Male	10 994	7 382	5 422	2 736	2 686	821	1 139	3 612
Agriculture	1 462	282	156	72	84	25	101	1 180
Nonagriculture industries	9 532	7 100	5 266	2 664	2 602	796	1 038	2 432

Table 67. Weeks Worked, Class of Worker, Last Occupation of the Experienced Unemployed, and Labor Mobility, by Size of Place: 1970

[Data based on sample, see text. For minimum base for derived figures (percent, median, etc.) and meaning of symbols, see text]

The State

WORKERS IN 1969 BY WEEKS WORKED

	Total	Urban					Rural	
		Total	Urbanized areas			Other places of—		
			Total	Central cities	Urban fringe	10,000 or more		2,500 to 10,000
Male, 16 years old and over	1 271 225	898 455	496 955	354 116	342 839	102 195	99 305	372 770
50 to 52 weeks	851 673	603 436	477 525	229 221	248 304	58 807	67 104	248 237
27 to 49 weeks	254 343	177 871	136 832	76 948	59 884	22 438	18 601	76 472
26 weeks or less	165 209	117 148	82 598	47 947	34 651	20 950	13 600	48 061
Male, 16 to 24 years old	271 111	210 471	144 200	79 158	65 042	44 865	21 406	60 640
50 to 52 weeks	95 056	70 737	48 082	26 254	21 828	14 392	8 263	24 319
Median weeks worked	40.1	39.2	39.2	39.6	38.8	38.8	40.5	42.8
Male, 25 to 44 years old	916 127	638 378	515 513	252 442	263 071	52 426	70 439	277 749
50 to 52 weeks	713 812	507 226	409 857	191 350	218 507	41 976	55 393	206 586
27 to 49 weeks	163 224	108 004	88 367	49 305	39 062	7 641	11 996	55 220
26 weeks or less	39 091	23 148	17 289	11 787	5 502	2 809	3 050	15 943
Male, 45 years old and over	83 987	49 606	37 242	22 516	14 726	4 904	7 460	34 381
Median weeks worked	52.0	52.0	52.0	52.0	52.0	49.9	47.9	52.0
Female, 16 years old and over	852 528	651 690	518 979	292 704	226 275	59 183	73 528	200 838
50 to 52 weeks	387 378	302 372	242 723	140 082	102 641	26 484	33 165	85 006
27 to 49 weeks	231 243	175 955	142 053	80 474	61 579	14 430	19 482	55 278
26 weeks or less	233 907	173 353	134 203	72 148	62 055	18 269	20 881	60 554
Female, 16 to 24 years old	222 665	178 142	141 017	79 481	61 536	19 333	17 792	44 523
50 to 52 weeks	61 480	49 638	40 840	22 393	18 447	4 373	4 425	11 842
27 to 49 weeks	60 477	49 088	39 546	22 516	17 030	5 082	4 460	11 389
26 weeks or less	100 708	79 416	60 631	34 572	26 059	9 878	8 907	21 292
Female, 25 to 39 years old	229 504	171 146	139 326	74 317	65 009	13 174	18 646	58 358
50 to 52 weeks	103 891	79 987	65 475	36 899	28 576	6 213	8 299	23 904
27 to 49 weeks	65 021	48 750	40 074	21 794	18 280	3 401	5 275	16 271
26 weeks or less	60 592	42 409	33 777	15 624	18 153	3 560	5 072	18 183
Female, 40 to 59 years old	299 758	225 298	179 586	99 890	79 696	19 195	26 517	74 460
50 to 52 weeks	172 572	133 220	105 732	60 345	45 387	11 960	15 528	39 352
27 to 49 weeks	78 441	57 835	46 853	25 988	20 865	4 189	6 793	20 606
26 weeks or less	48 745	34 243	27 001	13 557	13 444	3 046	4 196	14 502
Female, 60 years old and over	100 601	77 104	59 050	39 016	20 034	7 481	10 573	23 497
Median weeks worked	49.7	52.0	52.0	52.0	52.0	52.0	48.6	44.4

CLASS OF WORKER

Male employed, 16 years old and over	1 088 834	765 129	617 858	307 042	310 816	62 363	84 908	323 705
Private wage and salary workers	809 228	606 434	499 887	240 300	259 587	44 119	62 428	202 794
Employee of own corporation	19 668	15 561	12 498	4 356	8 142	1 408	1 655	4 107
Federal government workers	46 433	36 369	31 826	17 178	14 648	1 906	2 637	10 064
State government workers	35 879	24 499	13 866	9 909	3 957	6 723	3 900	11 390
Local government workers	52 634	41 179	32 864	20 072	12 792	3 440	4 875	11 455
Self-employed workers	141 354	55 590	38 605	19 056	19 549	6 044	10 941	85 764
Unpaid family workers	3 306	1 068	810	527	283	131	127	2 238
Female employed, 16 years old and over	678 476	523 538	420 075	237 808	182 267	44 955	58 508	154 938
Private wage and salary workers	516 158	405 701	332 603	185 361	147 242	30 489	42 609	110 457
Employee of own corporation	3 509	2 743	2 131	935	1 196	219	393	766
Federal government workers	29 070	23 604	21 128	13 547	7 581	1 086	1 390	5 466
State government workers	34 750	26 115	15 821	11 809	4 012	6 481	3 813	8 635
Local government workers	63 510	47 385	36 674	19 491	17 183	4 287	6 424	16 125
Self-employed workers	27 985	16 933	11 568	6 559	5 009	2 152	3 213	11 052
Unpaid family workers	7 003	3 800	2 281	1 041	1 240	460	1 059	3 203
Male employed, in agriculture	81 896	8 806	4 902	3 037	1 865	1 354	2 550	73 090
Wage and salary workers	21 237	5 428	3 109	1 939	1 170	868	1 451	15 809
Self-employed workers	58 866	3 378	1 793	904	679	434	1 064	55 785
Unpaid family workers	1 793	297	210	194	16	52	35	1 496
Female employed, in agriculture	6 788	2 660	1 468	815	653	204	388	4 728
Wage and salary workers	3 121	1 540	1 108	621	487	101	331	1 581
Self-employed workers	2 753	455	315	177	138	88	52	2 298
Unpaid family workers	914	65	45	17	28	15	5	849

LAST OCCUPATION OF EXPERIENCED UNEMPLOYED

Male, 16 years old and over¹	40 373	28 476	22 819	14 388	8 431	2 251	3 406	11 897
Professional, technical, and managerial workers	2 843	2 244	1 865	809	1 056	176	203	599
Sales workers	1 519	1 337	1 082	550	532	147	108	182
Clerical and kindred workers	2 378	1 950	1 670	1 095	575	168	112	428
Craftsmen, foremen, and kindred workers	9 147	5 900	4 696	2 603	2 093	487	717	3 247
Operatives, including transport	12 363	8 609	6 819	4 682	2 137	576	1 214	3 754
Laborers, except farm	6 247	4 311	3 329	2 293	1 036	374	608	1 936
Farm workers	1 465	398	173	138	35	83	142	1 067
Service workers, including private household	4 088	3 474	2 954	2 018	936	225	295	614
Female, 16 years old and over¹	31 884	23 692	18 790	11 436	7 354	2 266	2 636	8 192
Professional, technical, and managerial workers	2 138	1 659	1 352	710	642	170	137	479
Sales workers	2 163	1 861	1 548	770	778	175	138	302
Clerical and kindred workers	7 788	6 321	5 375	2 892	2 483	496	450	1 467
Operatives, including transport	9 138	5 996	4 360	2 952	1 408	682	954	3 142
Other blue-collar workers	1 759	1 272	1 045	602	443	65	162	487
Farm workers	352	109	87	67	20	3	19	243
Service workers, except private household	6 259	4 690	3 606	2 505	1 101	541	543	1 569
Private household workers	1 032	760	546	425	121	81	133	272

14 AND 15 YEARS OLD—WORKED IN 1969

Male, 14 and 15 years old	20 744	13 660	10 093	5 296	4 797	1 490	2 077	7 084
Farm occupations	3 617	727	290	147	143	80	357	2 890
Nonfarm occupations	17 127	12 933	9 803	5 149	4 654	1 410	1 720	4 194
Female, 14 and 15 years old	9 961	6 992	4 747	2 464	2 283	797	1 148	3 269
Farm occupations	685	140	56	39	17	30	54	545
Nonfarm occupations	9 276	6 552	4 691	2 425	2 266	767	1 094	2 724

LABOR MOBILITY FOR SELECTED GROUPS²

Male, 30 to 49 years old in 1970	497 972	350 270	284 391	135 085	149 306	28 987	36 892	147 702
Nonworker in 1965, nonworker in 1970	17 957	11 959	8 797	6 855	1 942	1 926	1 276	5 958
Nonworker in 1965, worker in 1970	34 937	23 756	20 022	13 867	6 155	1 490	2 044	11 181
Worker in 1965, nonworker in 1970	22 449	14 056	10 752	7 003	3 749	1 666	1 638	8 393
Female, 16 to 44 years old in 1965, no own children under 6 years old in 1965	505 506	376 655	306 438	161 986	144 452	31 451	38 766	128 851
With own children under 5 years in 1970	113 049	81 257	65 182	30 888	34 294	6 897	9 178	31 792
Worker in 1965	51 953	38 777	31 887	13 881	18 006	2 960	3 930	13 176
Nonworker in 1970	32 076	23 792	19 784	7 392	12 392	1 792	2 216	8 284
No own children under 5 years in 1970	392 457	295 398	241 256	131 098	110 158	24 554	29 588	97 509
Worker in 1965	178 729	139 589	114 447	62 141	52 306	10 926	14 216	39 140
Nonworker in 1970	29 249	20 406	16 083	8 522	7 561	2 043	2 280	8 843
Female, 21 to 49 in 1970, with own children 6 to 10, no own children under 6	156 952	108 886	87 451	40 325	47 126	8 844	12 591	48 066
Nonworker in 1965	110 208	74 642	60 377	25 990	34 387	6 029	8 236	35 566
Worker in 1965	36 020	25 404	20 002	9 475	10 527	2 187	3 215	10 616
Worker in 1970, worker in 1970	36 777	27 328	21 592	11 647	9 945	2 218	3 518	9 449

¹Includes persons who last worked more than 10 years ago, not shown separately.

²The concept "worker" includes the employed plus members of the Armed Forces.

Table 68. Income in 1969 of Families, Unrelated Individuals, and Persons by Size of Place: 1970

[Data based on sample, see text. For minimum base for derived figures (percent, median, etc.) and meaning of symbols, see text]

The State	Urban							Rural
	Total	Total	Urbanized areas			Other places of—		
			Total	Central cities	Urban fringe	10,000 or more	2,500 to 10,000	
INCOME OF FAMILIES AND UNRELATED INDIVIDUALS								
Families								
Total	1 204 751	824 828	649 577	336 368	313 209	72 194	103 057	379 923
Less than \$1,000	30 124	16 401	12 440	9 221	3 219	1 555	2 406	13 723
\$1,000 to \$1,999	49 947	23 973	15 688	11 975	3 713	2 948	5 337	25 974
\$2,000 to \$2,999	67 702	33 770	21 294	15 985	5 309	4 630	7 846	33 932
\$3,000 to \$3,999	69 198	38 579	26 156	18 953	7 203	4 997	7 426	30 619
\$4,000 to \$4,999	67 555	39 525	27 033	19 286	7 747	5 032	7 460	28 030
\$5,000 to \$5,999	75 556	45 397	32 255	22 277	9 978	5 478	7 664	30 159
\$6,000 to \$6,999	78 183	48 847	34 831	23 103	11 728	6 005	8 011	29 336
\$7,000 to \$7,999	84 354	55 914	41 772	25 636	16 136	5 710	8 432	28 440
\$8,000 to \$8,999	87 249	59 431	46 142	25 620	20 522	5 296	7 993	27 818
\$9,000 to \$9,999	82 203	58 921	46 603	23 871	22 732	4 988	7 330	23 282
\$10,000 to \$11,999	151 104	112 107	91 698	42 747	48 951	8 313	12 096	38 997
\$12,000 to \$14,999	155 103	121 839	103 994	43 802	60 192	7 638	10 207	33 264
\$15,000 to \$24,999	161 583	132 736	116 810	42 959	73 851	7 316	8 610	28 847
\$25,000 to \$49,999	36 154	29 978	26 162	8 751	17 411	1 869	1 947	6 176
\$50,000 or more	8 736	7 410	6 699	2 182	4 517	419	292	1 326
Median income	\$8 914	\$9 858	\$10 449	\$8 849	\$11 974	\$7 955	\$7 638	\$6 938
Mean income	\$10 236	\$11 252	\$11 903	\$10 107	\$13 831	\$9 268	\$8 537	\$8 032
Mean income per family member	\$2 964	\$3 244	\$3 381	\$2 922	\$3 857	\$2 827	\$2 604	\$2 346
Index of income concentration	0.369	0.350	0.340	0.355	0.311	0.374	0.364	0.387
Families with female head	120 050	96 534	78 095	55 168	22 927	7 536	10 903	23 516
Mean income	\$6 174	\$6 464	\$6 819	\$6 197	\$8 315	\$5 223	\$4 775	\$4 987
Unrelated Individuals								
Total	460 128	373 357	262 338	193 407	68 931	66 115	44 904	86 771
Less than \$1,000	107 461	82 776	52 730	41 769	10 961	17 858	12 188	24 685
\$1,000 to \$1,999	118 466	88 852	55 589	43 910	11 679	18 076	15 187	29 614
\$2,000 to \$2,999	57 503	46 665	30 948	23 308	7 640	9 929	5 788	10 838
\$3,000 to \$3,999	40 012	34 237	23 920	18 357	5 563	6 713	3 604	5 775
\$4,000 to \$4,999	30 557	26 651	20 426	15 041	5 385	4 000	2 225	3 906
\$5,000 to \$5,999	25 400	22 231	17 871	12 726	5 145	2 875	1 485	3 169
\$6,000 to \$6,999	20 454	18 045	14 737	10 088	4 649	2 131	1 177	2 409
\$7,000 to \$7,999	16 058	14 308	12 146	7 912	4 234	1 168	994	1 750
\$8,000 to \$8,999	12 106	10 931	9 293	5 764	3 529	979	659	1 175
\$9,000 to \$9,999	7 992	7 155	6 177	3 805	2 372	524	454	837
\$10,000 to \$11,999	10 262	9 175	7 803	4 637	3 166	921	451	1 087
\$12,000 to \$14,999	6 792	6 035	5 278	2 945	2 333	416	341	757
\$15,000 to \$24,999	5 155	4 590	3 911	2 144	1 767	405	274	565
\$25,000 to \$49,999	1 374	1 230	1 062	678	384	111	57	144
\$50,000 or more	536	476	447	323	124	9	20	60
Median income	\$2 072	\$2 323	\$2 738	\$2 473	\$3 752	\$1 841	\$1 676	\$1 631
Mean income	\$3 415	\$3 621	\$4 058	\$3 740	\$4 950	\$2 629	\$2 532	\$2 529
Index of income concentration	0.506	0.501	0.489	0.490	0.472	0.483	0.491	0.498
Female unrelated individuals	276 507	222 997	165 473	120 463	45 010	26 459	31 065	53 510
Mean income	\$2 998	\$3 218	\$3 565	\$3 342	\$4 161	\$2 196	\$2 239	\$2 082
All families and unrelated individuals	1 664 879	1 198 185	911 915	529 775	382 140	138 309	147 961	466 694
Median income	\$6 942	\$7 472	\$8 291	\$6 364	\$10 830	\$4 271	\$5 493	\$5 788
Mean income	\$8 351	\$8 874	\$9 646	\$7 782	\$12 229	\$6 095	\$6 715	\$7 009
TYPE OF INCOME OF FAMILIES AND UNRELATED INDIVIDUALS								
All families	1 204 751	824 828	649 577	336 368	313 209	72 194	103 057	379 923
With wage or salary income	1 009 060	726 074	581 100	292 557	288 543	61 406	83 568	282 986
Mean wage or salary income	\$9 553	\$10 351	\$10 898	\$9 391	\$12 406	\$8 490	\$7 981	\$7 507
With nonfarm self-employment income	131 822	81 961	59 405	27 758	31 647	8 478	14 978	49 861
Mean nonfarm self-employment income	\$7 363	\$8 485	\$8 833	\$7 843	\$9 702	\$8 274	\$7 145	\$5 519
With farm self-employment income	105 738	12 733	7 031	3 704	3 327	1 718	3 984	93 005
Mean farm self-employment income	\$3 128	\$2 378	\$2 281	\$2 228	\$2 341	\$2 209	\$2 622	\$3 231
With Social Security income	261 439	166 695	124 457	77 294	47 163	16 342	25 896	94 744
Mean Social Security income	\$1 620	\$1 699	\$1 725	\$1 709	\$1 753	\$1 661	\$1 594	\$1 483
With public assistance or public welfare income	65 113	40 487	29 170	23 235	5 935	4 235	7 082	24 626
Mean public assistance or public welfare income	\$1 044	\$1 005	\$975	\$1 022	\$791	\$1 023	\$1 114	\$1 108
With other income	398 308	302 867	249 981	114 038	135 943	22 701	30 185	95 441
Mean other income	\$2 259	\$2 363	\$2 483	\$2 372	\$2 576	\$1 866	\$1 746	\$1 926
All unrelated individuals	460 128	373 357	262 338	193 407	68 931	66 115	44 904	86 771
With wage or salary income	262 598	232 477	163 694	117 659	46 035	48 613	20 170	30 121
Mean wage or salary income	\$3 920	\$3 980	\$4 473	\$4 139	\$5 328	\$2 734	\$2 975	\$3 459
With nonfarm self-employment income	16 428	12 800	8 731	6 191	2 540	2 368	1 701	3 628
Mean nonfarm self-employment income	\$3 844	\$3 924	\$4 361	\$4 305	\$4 497	\$2 514	\$3 644	\$3 563
With farm self-employment income	9 595	3 282	1 793	1 434	359	898	591	6 313
Mean farm self-employment income	\$1 854	\$1 491	\$1 456	\$1 488	\$1 325	\$1 591	\$1 446	\$2 042
With Social Security income	160 510	117 086	82 922	62 724	20 198	13 934	20 230	43 424
Mean Social Security income	\$1 036	\$1 074	\$1 115	\$1 108	\$1 138	\$975	\$975	\$933
With public assistance or public welfare income	41 682	26 479	16 261	14 264	1 997	3 812	6 406	15 203
Mean public assistance or public welfare income	\$811	\$787	\$756	\$751	\$788	\$793	\$864	\$852
With other income	143 581	117 553	88 187	60 969	27 218	14 662	14 704	26 028
Mean other income	\$1 819	\$1 915	\$2 118	\$2 088	\$2 185	\$1 156	\$1 454	\$1 383
Per capita income of persons	\$2 983	\$3 256	\$3 423	\$3 009	\$3 897	\$2 731	\$2 569	\$2 344
MEDIAN EARNINGS OF PERSONS IN EXPERIENCED CIVILIAN LABOR FORCE FOR SELECTED OCCUPATION GROUPS								
Male, 16 years old and over with earnings ¹	\$7 277	\$7 776	\$8 077	\$7 035	\$9 196	\$6 394	\$6 533	\$5 955
Professional, managerial, and kindred workers	10 209	10 749	11 183	9 409	12 157	9 354	8 497	8 266
Craftsmen, foremen, and kindred workers	8 075	8 461	8 814	7 903	9 583	6 801	6 967	7 165
Operatives, including transport	6 553	6 964	7 234	6 697	7 923	5 211	5 968	5 926
Laborers, except farm	4 769	4 929	5 211	5 075	5 577	3 826	4 024	4 501
Farmers and farm managers	4 070	5 321	5 183	5 175	5 193	5 725	5 399	4 023
Farm laborers, except unpaid, and farm foremen	2 347	2 023	2 132	2 011	2 672	2 214	1 777	2 415
Female, 16 years old and over with earnings ¹	\$3 529	\$3 688	\$3 874	\$3 776	\$4 032	\$3 128	\$3 065	\$3 074
Clerical and kindred workers	4 055	4 176	4 319	4 281	4 365	3 443	3 412	3 471
Operatives, including transport	3 565	3 723	3 897	3 748	4 334	3 322	3 370	3 322

¹Includes persons in other occupation groups, not shown separately.

Table 69. Poverty Status in 1969 of Families and Persons by Size of Place: 1970

(Excludes inmates of institutions, members of the Armed Forces living in barracks, college students in dormitories, and unrelated individuals under 14 years. Data based on sample, see text. For minimum base for derived figures (percent, median, etc.) and meaning of symbols, see text)

The State	Urban							Rural
	Total	Total	Urbanized areas			Other places of—		
			Total	Central cities	Urban fringe	10,000 or more	2,500 to 10,000	
ALL INCOME LEVELS								
Families	1 204 751	824 828	649 577	336 368	313 209	72 194	103 057	379 923
Percent receiving public assistance income	5.4	4.9	4.5	6.9	1.9	5.9	6.9	6.5
Mean size of family	3.45	3.47	3.52	3.46	3.59	3.28	3.28	3.42
With related children under 18 years	658 552	456 733	364 668	176 603	188 065	37 990	54 075	201 819
Mean number of related children under 18 years	2.36	2.34	2.36	2.45	2.28	2.20	2.25	2.41
Families with female head	120 050	96 534	78 095	55 168	22 927	7 536	10 903	23 516
With related children under 18 years	71 416	58 100	47 214	33 925	13 289	4 510	6 376	13 316
With related children under 6 years	28 429	23 686	19 777	15 571	4 206	1 644	2 265	4 743
Percent of heads in labor force	62.1	64.1	64.6	62.3	73.3	67.0	57.5	52.3
Family heads	1 204 751	824 828	649 577	336 368	313 209	72 194	103 057	379 923
Percent 65 years and over	16.2	14.6	13.4	16.5	10.1	17.3	20.0	19.8
Civilian male family heads under 65 years	904 965	619 475	495 670	235 036	260 634	50 802	73 003	285 490
Percent in labor force	93.4	94.7	95.2	93.3	96.9	92.0	92.8	90.6
Unrelated individuals	395 677	310 049	240 670	176 274	64 396	30 516	38 863	85 628
Percent receiving public assistance income	10.5	8.5	6.8	8.1	3.1	12.5	16.5	17.8
Percent 65 years and over	43.2	39.4	35.9	37.0	32.7	43.5	57.8	57.2
Persons	4 556 830	3 171 266	2 527 335	1 339 713	1 187 622	267 157	376 774	1 385 564
Percent receiving Social Security income	11.7	11.1	10.2	12.8	7.3	13.5	15.2	13.1
Percent 65 years and over	11.8	11.2	10.2	12.9	7.2	13.5	15.9	13.2
Percent receiving Social Security income	76.2	76.6	76.6	76.9	75.9	77.4	76.1	75.4
Households	1 231 427	993 198	777 709	436 253	347 456	89 585	125 904	238 229
In owner occupied housing units	776 017	596 783	458 600	200 738	257 862	54 392	83 791	179 234
Mean value of unit	\$16 247	\$17 452	\$18 715	\$15 460	\$21 248	\$14 150	\$12 687	\$12 234
In renter occupied housing units	455 410	396 415	319 109	229 515	89 594	35 193	42 113	58 995
Mean gross rent	\$99	\$103	\$110	\$98	\$141	\$77	\$74	\$72
Percent lacking some or all plumbing facilities	5.2	3.3	2.8	4.2	1.1	4.1	5.9	13.0
INCOME LESS THAN POVERTY LEVEL								
Families	138 795	72 149	50 112	38 453	11 659	8 386	13 651	66 646
Percent of all families	11.5	8.7	7.7	11.4	3.7	11.6	13.2	17.5
Mean family income	\$1 877	\$1 928	\$1 925	\$1 971	\$1 774	\$1 968	\$1 913	\$1 822
Mean income deficit	\$1 411	\$1 535	\$1 660	\$1 680	\$1 596	\$1 291	\$1 222	\$1 276
Percent receiving public assistance income	19.9	23.1	23.1	26.8	10.7	20.7	24.6	16.5
Mean size of family	3.64	3.77	3.96	4.06	3.63	3.42	3.29	3.50
With related children under 18 years	76 688	44 376	33 042	25 688	7 354	4 614	6 720	32 312
Mean number of related children under 18 years	3.02	3.07	3.18	3.30	2.75	2.74	2.77	2.95
Families with female head	36 920	28 098	21 542	17 611	3 931	2 505	4 051	8 822
With related children under 18 years	29 469	23 228	18 312	15 004	3 308	1 880	3 036	6 241
With related children under 6 years	15 206	12 459	10 191	8 589	1 602	900	1 368	2 747
Percent of heads in labor force	46.2	48.0	47.9	46.1	57.7	53.7	45.3	38.0
Family heads	138 795	72 149	50 112	38 453	11 659	8 386	13 651	66 646
Percent 65 years and over	29.9	26.0	21.9	21.6	22.8	31.2	37.7	34.2
Civilian male heads under 65 years	65 518	28 625	19 857	14 470	5 387	3 516	5 252	36 893
Percent in labor force	72.1	72.3	74.1	72.0	79.8	67.4	68.6	71.9
Unrelated individuals	167 209	118 573	83 108	65 652	17 456	14 882	20 583	48 636
Percent of all unrelated individuals	42.3	38.2	34.5	37.2	27.1	48.8	53.0	56.8
Mean income	\$919	\$920	\$895	\$897	\$886	\$964	\$992	\$915
Mean income deficit	\$880	\$895	\$926	\$925	\$929	\$857	\$799	\$842
Percent receiving public assistance income	18.2	15.3	12.7	14.5	6.0	16.9	24.4	25.2
Percent 65 years and over	56.9	52.7	49.0	48.9	49.6	52.1	68.0	67.2
Persons	672 092	390 454	281 431	221 653	59 778	43 563	65 460	281 638
Percent of all persons	14.7	12.3	11.1	16.5	5.0	16.3	17.4	20.3
Percent receiving Social Security income	23.5	23.5	21.0	20.8	21.8	27.6	31.3	23.6
Percent 65 years and over	25.0	24.6	21.5	21.2	22.5	28.3	35.3	25.6
Percent receiving Social Security income	73.9	75.1	75.5	75.2	75.7	78.0	72.4	72.3
Related children under 18 years	228 103	135 158	104 227	83 835	20 392	12 603	18 328	92 945
Percent living with both parents	54.9	40.5	37.1	33.8	50.5	54.5	50.5	75.7
Households	203 767	145 668	99 432	77 659	21 773	17 817	28 419	58 099
Percent of all households	16.5	14.7	12.8	18.0	6.3	19.9	22.6	24.4
In owner occupied housing units	100 729	60 290	35 308	22 401	12 907	8 700	16 282	40 439
Mean value of unit	\$9 395	\$10 843	\$12 641	\$10 957	\$15 563	\$8 532	\$8 179	\$7 235
In renter occupied housing units	103 038	85 378	64 124	55 258	8 866	9 117	12 137	17 660
Mean gross rent	\$73	\$78	\$84	\$80	\$110	\$63	\$58	\$50
Percent lacking some or all plumbing facilities	16.4	11.0	9.3	10.4	5.4	12.2	16.5	29.7
INCOME LESS THAN 75 PERCENT OF POVERTY LEVEL								
Families	87 875	46 722	33 604	25 782	7 822	5 044	8 074	41 153
Percent of all families	7.3	5.7	5.2	7.7	2.5	7.0	7.8	10.8
Mean income deficit	\$1 149	\$1 254	\$1 347	\$1 356	\$1 319	\$1 059	\$991	\$1 030
Families with female head	27 325	20 899	16 398	13 457	2 941	1 722	2 779	6 426
Unrelated individuals	123 237	86 762	61 543	48 769	12 774	10 690	14 529	36 475
Percent of all unrelated individuals	31.1	28.0	25.6	27.7	19.8	35.0	37.4	42.6
Mean income deficit	\$658	\$680	\$708	\$703	\$727	\$643	\$590	\$606
Persons	444 797	264 905	195 016	153 660	41 356	28 310	41 579	179 892
Percent 65 years and over	23.5	22.7	19.9	19.7	20.7	26.0	33.7	24.7
Related children under 18 years	153 425	93 642	73 345	59 233	14 112	8 332	11 965	59 783
Percent living with both parents	48.6	33.9	30.6	27.2	45.1	48.8	43.6	71.7
INCOME LESS THAN 125 PERCENT OF POVERTY LEVEL								
Families	200 213	105 123	71 714	54 538	17 176	12 848	20 561	95 090
Percent of all families	16.6	12.7	11.0	16.2	5.5	17.8	20.0	25.0
Mean income deficit	\$1 678	\$1 782	\$1 919	\$1 960	\$1 789	\$1 517	\$1 468	\$1 564
Families with female head	46 803	35 618	27 238	22 178	5 060	3 236	5 144	11 185
Unrelated individuals	200 464	143 967	101 617	80 102	21 515	17 901	24 449	56 497
Percent of all unrelated individuals	50.7	46.4	42.2	45.4	33.4	58.7	62.9	66.0
Mean income deficit	\$1 145	\$1 150	\$1 169	\$1 171	\$1 161	\$1 128	\$1 084	\$1 134
Persons	925 425	537 252	382 740	297 938	84 802	62 171	92 341	388 173
Percent 65 years and over	24.3	24.2	21.5	21.3	22.2	26.9	33.3	24.5
Related children under 18 years	324 228	190 621	144 029	114 007	30 022	19 078	27 514	133 607
Percent living with both parents	61.1	48.5	44.7	41.2	57.8	61.9	59.6	79.0

Table 70. General Characteristics by Metropolitan and Nonmetropolitan Residence: 1970

[Data based on sample, see text. For minimum base for derived figures (percent, median, etc.) and meaning of symbols, see text]

The State	Metropolitan					Nonmetropolitan			
	Total	Central cities	Other urban	Rural nonfarm	Rural farm	Total	Urban	Rural nonfarm	Rural farm
AGE									
Total, all ages	2 997 071	1 375 626	1 280 663	301 961	38 821	1 679 430	620 527	738 405	320 498
Under 5 years	249 860	109 008	108 477	30 410	1 965	120 851	43 325	59 811	17 715
5 to 9 years	299 456	123 584	135 253	37 190	3 429	150 299	51 256	71 262	27 781
10 to 14 years	311 277	130 400	140 824	35 596	4 457	160 340	51 873	73 224	35 243
15 to 19 years	273 380	127 095	116 482	26 081	3 722	159 842	68 250	60 492	31 100
20 to 24 years	228 454	115 409	91 487	20 084	1 474	120 463	64 334	44 798	11 331
25 to 29 years	204 452	87 239	91 813	24 097	1 303	93 099	36 443	44 195	12 461
30 to 34 years	171 336	68 994	79 215	21 470	1 657	80 785	29 115	37 761	13 909
35 to 39 years	165 931	65 655	77 966	20 105	2 205	80 388	28 595	34 897	16 896
40 to 44 years	179 393	75 659	84 326	17 078	2 330	84 768	29 786	35 335	19 647
45 to 49 years	175 408	76 573	80 579	15 685	2 571	91 025	32 063	36 792	22 170
50 to 54 years	157 994	72 448	69 405	13 367	2 774	90 593	30 428	36 276	23 889
55 to 59 years	144 133	71 990	58 779	10 722	2 642	96 340	31 361	39 374	25 605
60 to 64 years	130 294	70 653	47 715	9 276	2 650	94 796	31 212	41 469	22 115
65 to 69 years	104 616	59 569	35 217	7 539	2 291	82 607	27 795	38 177	16 635
70 to 74 years	82 820	49 329	26 572	5 443	1 476	67 876	23 839	32 580	11 457
75 years and over	118 267	72 021	36 553	7 818	1 875	105 358	40 852	51 962	12 544
Under 18 years	1 030 563	436 229	460 842	121 032	12 460	528 374	179 409	245 311	103 654
21 years and over	1 816 711	860 580	762 159	169 103	24 869	1 060 442	388 582	465 627	206 233
65 years and over	305 703	180 919	98 342	20 800	5 642	255 841	92 486	122 719	40 636
Median age	28.3	29.7	27.6	25.3	38.2	32.2	29.3	32.0	38.2
Male, all ages	1 426 899	637 083	618 848	151 115	19 853	828 759	304 174	360 242	164 343
Under 5 years	127 338	55 285	55 466	15 609	978	61 638	21 851	30 917	8 870
5 to 9 years	151 814	62 389	68 584	19 084	1 757	77 289	26 088	37 058	14 143
10 to 14 years	158 609	65 888	72 011	18 362	2 348	81 959	26 067	37 644	18 248
15 to 19 years	133 287	60 593	57 581	13 220	1 893	68 337	38 437	30 820	16 843
20 to 24 years	101 067	51 736	39 731	8 816	784	64 474	38 380	20 136	5 958
25 to 29 years	98 977	42 311	44 468	11 609	589	46 737	18 879	21 914	5 944
30 to 34 years	83 315	33 281	38 852	10 472	710	39 258	14 324	18 481	6 453
35 to 39 years	79 916	30 580	37 772	10 494	1 070	38 847	13 757	17 142	7 948
40 to 44 years	86 950	35 600	41 426	8 831	1 093	41 003	14 136	17 374	9 493
45 to 49 years	84 822	35 624	39 848	8 070	1 280	43 861	15 070	17 810	10 981
50 to 54 years	74 729	32 873	33 628	6 807	1 421	42 951	13 934	17 296	11 721
55 to 59 years	67 209	31 993	28 348	5 447	1 421	45 841	13 856	18 443	13 542
60 to 64 years	59 235	30 738	22 349	4 786	1 362	45 032	13 716	19 411	11 905
65 to 69 years	44 353	24 332	15 091	3 643	1 287	38 679	11 543	18 038	9 098
70 to 74 years	33 313	19 147	10 858	2 468	840	30 603	9 049	15 000	6 554
75 years and over	41 965	24 713	12 835	3 397	1 020	44 487	15 087	22 758	6 642
Under 18 years	523 549	220 263	234 477	62 399	6 410	271 115	91 061	126 768	53 286
21 years and over	835 959	382 326	357 783	83 156	12 694	506 702	181 419	220 394	104 889
65 years and over	119 631	68 192	38 784	9 508	3 147	113 769	35 679	55 796	22 294
Median age	27.1	27.7	26.8	25.2	39.1	29.6	25.3	30.4	38.6
Female, all ages	1 570 172	738 543	661 815	150 846	18 968	850 671	316 353	378 163	156 155
Under 5 years	122 522	53 723	53 011	14 801	987	59 213	21 474	28 894	8 845
5 to 9 years	147 642	61 195	66 669	18 106	1 672	73 010	25 168	34 204	13 638
10 to 14 years	152 668	64 512	68 813	17 234	2 109	78 381	25 806	35 580	16 995
15 to 19 years	140 093	66 502	58 901	12 861	1 829	73 742	29 813	29 672	14 257
20 to 24 years	127 387	63 673	51 756	11 268	690	55 989	25 954	24 662	5 373
25 to 29 years	105 475	44 928	47 345	12 488	714	46 362	17 564	22 281	6 517
30 to 34 years	88 021	35 713	40 363	10 998	947	41 527	14 791	19 280	7 456
35 to 39 years	86 015	35 075	40 194	9 611	1 135	41 541	14 838	17 755	8 948
40 to 44 years	92 443	40 059	42 900	8 247	1 237	43 765	15 650	17 961	10 154
45 to 49 years	90 586	40 949	40 731	7 615	1 291	47 164	16 993	18 982	11 189
50 to 54 years	83 265	39 575	35 777	6 560	1 353	47 642	16 494	18 980	12 168
55 to 59 years	76 924	39 997	30 431	5 275	1 221	50 499	17 505	20 931	12 063
60 to 64 years	71 059	39 915	25 366	4 490	1 288	49 764	17 496	22 058	10 210
65 to 69 years	60 263	35 237	20 126	3 896	1 004	43 928	16 252	20 139	7 537
70 to 74 years	49 507	30 182	15 714	2 975	636	37 273	14 790	17 580	4 903
75 years and over	76 302	47 308	23 718	4 421	855	60 871	25 765	29 204	5 902
Under 18 years	507 014	215 966	226 365	58 633	6 050	257 259	88 348	118 543	50 368
21 years and over	980 752	478 254	404 376	85 947	12 175	553 740	207 163	245 233	101 344
65 years and over	186 072	112 727	59 558	11 292	2 495	142 072	56 807	66 923	18 342
Median age	29.5	32.1	28.4	25.5	37.4	34.7	34.2	33.6	37.8
RELATIONSHIP TO HEAD OF HOUSEHOLD									
Total population	2 997 071	1 375 626	1 280 663	301 961	38 821	1 679 430	620 527	738 405	320 498
In households	2 930 426	1 329 503	1 263 230	298 872	38 821	1 607 417	561 322	725 597	320 498
Head of household	962 054	474 540	388 464	86 941	12 109	561 705	206 732	252 478	102 495
Family head	758 604	336 368	334 023	77 288	10 925	446 147	154 437	198 561	93 149
Male	674 604	281 200	309 274	73 542	10 588	410 097	137 820	182 749	89 528
Female	84 000	55 168	24 749	3 746	337	36 050	16 617	15 812	3 621
Primary individual	203 450	138 172	54 441	9 653	1 184	115 558	52 295	53 917	9 346
Male	68 851	47 191	3 914	3 672	606	36 372	13 454	17 781	5 137
Female	134 599	90 981	37 301	5 739	578	79 186	38 841	36 136	4 209
Wife of head	648 983	266 888	300 884	71 177	10 034	394 291	132 910	176 019	85 362
Other relative of head	1 276 423	560 183	561 370	138 488	16 382	636 705	214 154	291 416	131 135
Not related to head	42 966	27 892	12 512	2 266	296	14 716	7 526	5 684	1 506
In group quarters	66 645	46 123	17 433	3 089	-	72 013	59 205	12 808	-
Inmate of institution	25 459	15 998	7 711	1 750	-	22 064	13 094	8 970	-
Other	41 186	30 125	9 722	1 339	-	49 949	46 111	3 838	-
FAMILIES BY PRESENCE OF OWN CHILDREN UNDER 18 YEARS									
Total families	758 604	336 368	334 023	77 288	10 925	446 147	154 437	198 561	93 149
With own children under 18 years	416 488	166 640	195 909	49 145	4 794	215 871	76 061	97 802	42 008
With own children under 6 years	196 966	79 934	90 082	25 245	1 705	98 439	35 527	47 983	14 929
Husband-wife families	652 235	268 770	301 870	71 501	10 094	396 280	133 650	176 640	85 990
With own children under 18 years	363 817	133 054	180 175	45 970	4 618	193 315	65 982	87 572	39 761
With own children under 6 years	177 856	66 291	85 669	24 215	1 681	90 869	32 137	44 333	14 399
Families with female head	84 000	55 168	24 749	3 746	337	36 050	16 617	15 812	3 621
With own children under 18 years	44 961	29 736	12 951	2 179	95	17 441	8 448	7 808	1 185
With own children under 6 years	16 704	12 429	3 624	636	15	5 848	2 821	2 790	237

Table 71. Ethnic Characteristics by Metropolitan and Nonmetropolitan Residence: 1970

[Data based on sample, see text. For meaning of symbols, see text]

The State	Metropolitan					Nonmetropolitan			
	Total	Central cities	Other urban	Rural nonfarm	Rural farm	Total	Urban	Rural nonfarm	Rural farm
NATIVITY AND PARENTAGE									
Total population.....	2 997 065	1 375 386	1 280 436	301 742	39 501	1 679 430	620 286	737 100	322 044
Native.....	2 939 227	1 345 543	1 254 704	299 684	39 296	1 671 524	616 034	734 293	321 197
Native parentage.....	2 737 737	1 254 582	1 156 422	289 044	37 689	1 627 066	597 842	715 975	313 249
Foreign or mixed parentage.....	201 490	90 961	98 282	10 640	1 607	44 458	18 192	18 318	7 948
Foreign born.....	57 838	29 843	25 732	2 058	205	7 906	4 252	2 807	847
COUNTRY OF ORIGIN									
Total foreign born.....	57 838	29 843	25 732	2 058	205	7 906	4 252	2 807	847
United Kingdom.....	4 032	1 514	2 258	239	21	852	407	364	81
Ireland.....	1 422	768	630	24	—	145	80	49	16
Norway.....	145	51	75	19	—	69	38	31	—
Sweden.....	625	323	248	48	6	120	45	45	30
Denmark.....	229	100	121	8	—	78	34	39	5
Netherlands.....	378	146	169	63	—	62	18	23	21
Switzerland.....	469	223	180	13	53	71	25	25	21
France.....	682	322	330	30	—	178	134	29	15
Germany ¹	8 725	3 881	4 229	550	65	1 863	887	711	265
Poland.....	3 161	1 697	1 442	22	—	160	76	62	22
Czechoslovakia.....	1 052	538	443	59	12	172	50	88	34
Austria.....	2 479	910	58	58	—	181	57	104	20
Hungary.....	1 589	875	658	35	20	106	39	42	25
Yugoslavia.....	2 194	1 385	758	51	—	68	34	34	—
U.S.S.R.....	4 110	1 473	2 617	20	—	106	52	51	3
Lithuania.....	358	181	171	6	—	50	21	29	—
Greece.....	1 382	815	527	40	—	108	44	40	24
Italy.....	5 782	3 737	1 933	89	23	293	170	87	36
Other Europe.....	2 434	1 486	828	120	—	283	102	120	61
Asia.....	5 458	2 844	2 412	202	—	1 374	1 082	258	34
Western Asia ²	1 156	730	364	62	—	234	165	54	15
China ³	980	440	529	11	—	342	317	25	—
Japan.....	654	240	381	33	—	225	148	63	14
Other Asia.....	2 668	1 434	1 138	96	—	573	452	116	5
Canada.....	2 806	907	1 689	210	—	702	341	282	79
Mexico.....	2 129	1 710	372	47	—	169	95	69	5
Cuba.....	713	478	235	—	—	58	51	7	—
Other America.....	1 632	1 011	596	25	—	200	127	66	7
All other.....	840	443	360	37	—	153	107	22	24
Not reported.....	3 013	1 424	1 541	43	5	285	136	130	19
Total foreign or mixed parentage.....	201 490	90 961	98 282	10 640	1 607	44 458	18 192	18 318	7 948
United Kingdom.....	13 224	5 323	7 073	753	75	4 972	2 264	2 049	659
Ireland.....	12 181	6 209	5 549	415	8	1 722	756	690	276
Norway.....	1 497	724	663	110	—	546	235	261	50
Sweden.....	3 909	2 179	1 499	188	43	1 620	592	745	283
Denmark.....	1 602	694	810	70	28	970	312	471	187
Netherlands.....	1 343	440	740	163	—	642	227	258	157
Switzerland.....	3 301	1 731	1 237	260	73	1 363	500	541	322
France.....	3 309	1 469	1 567	223	50	1 128	697	319	112
Germany ¹	49 791	23 052	22 268	3 584	887	17 369	6 170	7 305	3 894
Poland.....	11 060	4 978	5 679	381	22	1 088	431	500	157
Czechoslovakia.....	5 299	2 435	2 493	309	62	981	348	427	206
Austria.....	8 225	3 588	4 223	344	70	870	344	359	167
Hungary.....	3 815	1 407	2 215	149	44	352	140	155	57
Yugoslavia.....	3 901	1 930	1 726	245	—	354	137	152	65
U.S.S.R.....	14 161	3 654	10 117	376	14	750	390	246	114
Lithuania.....	1 608	511	1 021	71	5	152	77	62	13
Greece.....	2 497	1 039	1 371	75	12	222	112	88	22
Italy.....	22 593	11 399	10 396	750	48	1 446	750	502	194
Other Europe.....	5 439	2 460	2 659	306	14	929	368	396	165
Asia.....	5 456	2 535	2 568	353	—	1 247	800	411	36
Western Asia ²	1 664	940	592	132	—	225	144	81	—
China ³	877	408	436	33	—	138	104	34	—
Japan.....	1 259	528	654	77	—	480	281	192	7
Other Asia.....	1 656	659	986	111	—	404	271	104	29
Canada.....	8 922	3 392	4 746	733	51	3 102	1 286	1 229	587
Mexico.....	5 570	4 060	1 300	180	30	485	222	241	22
Cuba.....	310	158	146	6	—	50	28	22	—
Other America.....	1 674	839	809	26	—	351	235	101	15
All other.....	1 132	517	476	130	9	283	167	100	16
Not reported.....	9 671	4 238	4 931	440	62	1 464	604	688	172
Persons of Spanish language ⁴	34 222	21 600	10 852	1 722	48	6 418	3 507	2 370	541
Other persons of Spanish surname ⁴	—	—	—	—	—	—	—	—	—
Persons of Spanish origin or descent.....	44 625	26 727	15 835	1 857	206	15 455	4 320	8 604	2 531
Persons of Puerto Rican birth or parentage.....	692	330	275	87	—	582	454	107	21
MOTHER TONGUE									
Total native.....	2 939 227	1 345 543	1 254 704	299 684	39 296	1 671 524	616 034	734 293	321 197
English.....	2 562 052	1 151 931	1 107 533	257 923	34 665	1 533 060	562 970	677 957	292 133
French.....	9 083	3 928	4 135	925	95	3 027	1 650	1 194	183
German.....	109 602	41 980	54 285	10 098	3 239	52 185	16 979	19 490	15 716
Polish.....	10 649	5 020	5 065	509	55	1 221	545	493	183
Russian.....	803	331	444	20	8	147	91	43	13
Yiddish.....	11 614	2 884	8 511	214	5	255	197	58	—
Italian.....	23 150	11 729	10 698	711	12	1 540	861	498	181
Spanish.....	15 169	4 109	667	14	14	3 205	1 920	1 023	262
All other.....	34 490	15 654	16 788	1 885	163	8 130	3 745	3 060	1 325
Not reported.....	162 615	101 707	43 136	16 732	1 040	68 754	27 076	30 477	11 201
Total foreign born.....	57 838	29 843	25 732	2 058	205	7 906	4 252	2 807	847
English.....	8 789	3 728	4 578	450	33	1 707	855	654	198
French.....	1 530	699	719	73	39	340	179	118	43
German.....	14 323	6 913	6 595	743	72	2 244	1 014	902	328
Polish.....	2 149	1 363	773	13	—	149	46	66	37
Russian.....	1 000	439	554	7	—	71	38	33	—
Yiddish.....	4 335	1 425	2 888	22	—	27	20	7	—
Italian.....	5 957	3 870	1 975	89	23	342	173	126	43
Spanish.....	4 645	3 366	1 182	97	—	462	288	161	13
All other.....	14 389	7 649	6 153	549	38	2 469	1 595	700	174
Not reported.....	721	391	315	15	—	95	44	40	11

¹Includes West Germany and East Germany.

²Includes Turkey in Europe.

³Includes Taiwan and Mainland China.

⁴See text for definition.

Table 72. Mobility, Commuting, and Veteran Status by Metropolitan and Nonmetropolitan Residence: 1970

(Data based on sample, see text. For minimum base for derived figures (percent, median, etc.) and meaning of symbols, see text)

The State	Metropolitan					Nonmetropolitan			
	Total	Central cities	Other urban	Rural nonfarm	Rural farm	Total	Urban	Rural nonfarm	Rural farm
STATE OF BIRTH									
Total native population	2 939 171	1 345 716	1 255 059	299 753	38 643	1 670 750	616 017	735 052	319 681
Born in State of residence	2 000 622	864 619	884 446	219 330	32 227	1 243 371	429 331	551 485	262 555
Born in different State	752 615	371 607	312 671	63 072	5 265	358 709	157 029	153 967	47 713
Percent of total	25.6	27.6	24.9	21.0	13.6	21.5	25.5	20.9	14.9
Northeast	55 235	19 007	32 255	3 789	184	16 030	10 323	4 797	910
North Central	345 925	154 503	157 347	31 076	2 999	165 714	71 486	69 469	24 759
South	293 710	173 093	97 555	21 523	1 539	138 566	59 989	61 911	16 666
West	57 745	25 004	25 514	6 684	543	38 399	15 231	17 790	5 378
Born abroad, of sea, etc.	11 697	5 014	5 521	1 102	60	6 406	3 600	2 377	429
State of birth not reported	174 237	104 476	52 421	16 249	1 091	62 264	26 057	27 223	8 984
RESIDENCE IN 1965									
Total population, 5 years old and over	2 747 423	1 266 448	1 172 141	271 502	37 332	1 558 459	576 881	677 589	303 989
Same house	1 414 320	637 326	624 698	124 049	28 247	830 587	263 659	336 301	230 627
Different house in United States	1 112 396	512 814	464 346	126 807	8 429	636 864	271 137	301 165	64 562
Same county	624 423	330 836	227 608	60 359	5 620	322 470	126 871	157 393	38 206
Different county	487 973	181 978	236 738	66 448	2 809	314 394	144 266	143 772	26 356
In Armed Forces in 1965	13 685	5 146	6 764	1 739	36	6 998	3 920	2 838	240
Persons attending college in 1965	39 071	16 330	19 869	2 810	62	14 224	9 493	4 205	526
Same State	250 909	82 074	124 214	42 461	2 160	171 090	68 798	86 576	15 716
Different State	237 064	99 904	112 524	23 987	649	143 304	75 468	57 196	10 640
In Armed Forces in 1965	10 899	4 266	5 365	1 232	36	5 423	3 287	1 990	146
Persons attending college in 1965	23 597	10 844	11 354	1 395	4	7 982	6 013	1 842	127
Northeast	19 527	6 442	11 657	1 402	26	8 382	6 085	1 984	313
North Central	109 073	47 243	50 797	10 708	325	64 060	33 986	24 746	5 328
South	68 638	29 197	32 425	6 918	98	40 413	22 402	15 773	2 238
West	39 826	17 022	17 645	4 959	200	30 449	12 995	14 693	2 761
Abroad	18 715	8 316	8 671	1 698	30	10 787	7 218	3 222	347
In Armed Forces in 1965	5 532	2 125	2 710	693	4	3 379	2 203	1 109	67
Moved, 1965 residence not reported	201 992	107 992	74 426	18 948	626	80 221	34 867	36 901	8 453
RESIDENCE IN 1965 OF SELECTED CLASSES OF MIGRANTS									
Different county in 1965	58 313	35 879	19 826	2 543	65	58 645	51 136	7 236	273
In Armed Forces, 1970	3 295	968	2 067	253	7	24 312	22 803	1 495	14
Inmate of institution, 1970	5 865	2 979	2 542	344	-	6 006	3 616	2 390	-
Attending college, 1970	49 153	31 932	15 217	1 946	58	28 327	24 717	3 351	259
Living with one or both parents	3 571	1 146	2 096	314	15	1 076	621	350	105
Not living with parents	45 582	30 786	13 121	1 632	43	27 251	24 096	3 001	154
Different State in 1965	31 938	18 807	11 812	1 303	16	33 409	30 280	3 019	110
In Armed Forces, 1970	2 926	852	1 851	223	-	21 288	19 946	1 328	14
Inmate of institution, 1970	2 487	1 939	437	111	-	1 017	688	329	-
Attending college, 1970	26 525	16 016	9 524	969	16	11 104	9 646	1 362	96
Living with one or both parents	1 733	563	1 063	107	-	350	198	112	40
Not living with parents	24 792	15 453	8 461	862	16	10 754	9 448	1 250	56
YEAR MOVED INTO PRESENT HOUSE									
Total	2 997 065	1 375 386	1 280 436	301 742	39 501	1 679 430	620 286	737 100	322 044
1969 and 1970	705 672	358 243	264 930	78 892	3 607	426 809	196 936	201 090	28 783
1965 to 1968	932 390	412 314	407 611	104 204	8 261	468 324	173 897	224 925	69 502
1960 to 1964	539 695	230 089	246 897	55 182	7 527	267 259	91 223	116 467	59 569
1950 to 1959	480 275	205 517	233 555	33 392	7 811	237 835	78 964	93 163	65 708
1949 or earlier	190 959	106 625	64 244	12 707	7 383	180 248	52 652	66 175	61 421
Always lived in same house	148 074	62 598	63 199	17 365	4 912	98 955	26 614	35 280	37 061
PLACE OF WORK									
All workers	1 171 705	533 019	516 946	106 818	14 922	597 408	244 852	234 396	118 160
Worked in county of residence	764 896	395 017	304 298	54 377	11 204	459 107	204 090	164 415	90 602
Percent of all workers	65.3	74.1	58.9	50.9	75.1	76.8	83.4	70.1	76.7
Worked outside county of residence	317 074	84 324	185 922	44 004	2 822	97 500	25 159	52 764	19 577
Place of work not reported	89 735	53 678	26 726	8 435	896	40 801	15 603	17 217	7 981
MEANS OF TRANSPORTATION									
All workers	1 171 705	533 019	516 946	106 818	14 922	597 408	244 852	234 396	118 160
Private automobile, driver	819 507	329 726	396 990	84 400	8 391	377 908	158 490	164 226	55 192
Private automobile, passenger	162 193	77 666	70 252	13 135	1 140	70 261	32 705	29 243	8 313
Bus or streetcar	84 013	69 724	13 506	732	51	2 430	815	1 176	439
Subway or elevated train	176	87	57	32	-	43	15	14	14
Railroad	58	33	18	7	-	154	42	86	26
Taxicab	5 613	3 982	1 580	45	6	3 169	2 925	210	34
Walked only	55 877	35 157	17 430	2 800	490	54 964	34 825	16 172	3 967
Other means	18 522	6 432	8 462	3 048	580	24 419	8 631	11 168	4 620
Worked at home	25 746	10 212	8 651	2 619	4 264	64 060	6 404	12 101	45 555
VETERAN STATUS									
Civilian male, 16 years old and over	953 064	438 999	405 727	93 839	14 499	561 212	196 960	244 972	119 280
Veteran	451 041	192 529	208 219	45 123	5 170	207 992	77 919	91 433	38 640
Percent of total	47.3	43.9	51.3	48.1	35.7	37.1	39.6	37.3	32.4
Vietnam conflict	71 778	31 619	31 918	7 726	515	30 853	12 936	13 988	3 929
Korean conflict	78 188	30 255	37 264	9 645	1 024	34 216	12 013	15 036	7 167
Korean conflict and World War II	13 341	5 104	7 116	1 006	115	4 631	2 026	1 866	739
World War II	196 590	86 312	90 619	17 116	2 543	94 192	34 807	39 355	20 030
World War I	25 513	14 913	8 421	1 770	409	19 354	6 905	9 563	2 886
Other service	65 631	24 326	32 881	7 860	564	24 746	9 232	11 625	3 889
Nonveteran	502 023	246 470	197 508	48 716	9 329	353 220	119 041	153 539	80 640

Table 73. Educational Characteristics by Metropolitan and Nonmetropolitan Residence: 1970

[Data based on sample, see text. For minimum base for derived figures (percent, median, etc.) and meaning of symbols, see text]

The State	Metropolitan					Nonmetropolitan			
	Total	Central cities	Other urban	Rural nonfarm	Rural farm	Total	Urban	Rural nonfarm	Rural farm
SCHOOL ENROLLMENT									
Total enrolled, 3 years old and over	892 187	387 347	401 310	92 654	10 869	431 510	165 249	180 830	85 412
3 to 34 years old	878 691	380 437	395 695	91 794	10 758	426 988	163 248	178 883	84 845
Nursery school	15 885	5 979	8 903	952	51	3 620	2 010	1 380	230
Public	3 907	2 175	1 458	258	16	2 521	1 089	1 226	206
Percent	24.6	36.4	16.4	27.1	...	69.6	54.2	88.8	89.6
Parochial	925	431	476	18	30	30	17	13	24
Other private	11 053	3 373	6 969	676	35	1 069	904	141	24
Kindergarten	52 287	21 422	24 725	5 621	512	22 639	8 674	10 276	3 677
Public	46 973	19 196	22 365	4 916	496	21 682	8 109	10 019	3 542
Percent	89.8	89.6	90.5	87.5	96.9	95.8	93.5	97.5	96.3
Parochial	3 305	1 573	1 542	185	5	307	155	191	49
Other private	2 009	653	818	520	11	650	410	114 455	51 005
Elementary (1 to 8 years)	503 548	211 719	225 799	59 582	6 448	246 564	81 104	109 486	46 251
Public	417 137	179 549	178 723	53 393	5 472	230 462	74 725	109 486	46 251
Percent	82.8	84.8	79.2	89.6	84.9	93.5	92.1	95.7	90.7
Parochial	79 640	29 419	43 359	5 901	961	14 904	5 849	4 659	4 396
Other private	6 771	2 751	3 717	288	15	1 198	530	110	358
High school (1 to 4 years)	200 303	81 835	94 237	21 038	3 193	109 311	36 504	45 517	27 290
Public	167 891	68 234	77 253	19 439	2 965	105 557	34 410	44 581	26 566
Percent	83.8	83.4	82.0	92.4	92.9	96.6	94.3	97.9	97.3
Parochial	22 991	9 901	11 744	1 141	205	2 467	1 188	718	561
Other private	9 421	3 700	5 240	459	23	1 287	906	218	163
College	106 668	59 482	42 031	4 601	554	44 854	34 956	7 255	2 643
Public	66 943	39 830	23 434	3 237	442	35 132	27 604	5 221	2 307
Percent	62.8	67.0	55.8	70.4	79.8	78.3	79.0	72.0	87.3
Private	39 725	19 652	18 597	1 364	112	9 722	7 352	2 034	336
35 years old and over	13 496	6 910	5 615	860	111	4 522	2 001	1 947	567
Total enrolled, 3 to 34 years old	878 691	380 437	395 695	91 794	10 758	426 988	163 248	178 883	84 845
3 and 4 years old	12 338	5 080	6 439	778	41	3 203	1 697	1 268	238
5 and 6 years old	88 345	36 546	41 356	9 642	801	39 112	14 310	18 403	6 399
7 to 13 years old	425 780	175 338	193 450	51 321	5 671	210 533	69 070	96 864	44 587
14 and 15 years old	116 482	48 362	53 662	12 701	1 757	61 643	20 336	26 984	14 323
16 and 17 years old	98 583	41 294	45 727	9 983	1 579	54 368	18 149	22 480	13 739
18 and 19 years old	60 624	31 794	24 396	3 757	677	29 586	18 112	7 479	3 995
20 and 21 years old	29 631	17 538	10 860	1 138	95	14 701	11 930	1 970	801
22 to 24 years old	21 551	12 310	8 249	905	87	7 590	5 847	1 386	357
25 to 34 years old	25 357	12 175	11 556	1 569	50	6 252	3 797	2 049	406
Percent enrolled, 3 to 34 years old	55.2	54.5	56.5	51.8	63.5	52.5	51.3	50.2	60.9
3 and 4 years old	11.9	11.2	14.2	6.1	4.6	6.5	10.1	5.1	3.1
5 and 6 years old	77.4	77.4	80.0	68.4	69.0	67.6	71.3	66.0	64.4
7 to 13 years old	97.7	97.0	98.2	98.7	98.0	95.9	95.5	95.2	97.7
14 and 15 years old	96.8	95.1	98.4	97.5	91.7	93.3	94.4	92.3	93.8
16 and 17 years old	89.2	85.5	93.1	86.8	96.8	85.0	81.8	84.2	91.0
18 and 19 years old	58.6	59.0	60.7	45.6	60.8	47.0	51.3	38.4	48.8
20 and 21 years old	32.8	36.0	31.8	16.4	14.3	28.0	37.7	12.1	17.8
22 to 24 years old	15.6	18.5	14.4	6.9	10.7	11.2	17.9	4.9	5.2
25 to 34 years old	6.7	7.8	6.8	3.4	1.7	3.6	5.8	2.5	1.5
MALES 16 TO 21 YEARS OLD NOT ATTENDING SCHOOL									
Total	45 371	23 932	16 020	4 845	574	44 407	25 948	13 222	5 237
Not high school graduate	19 569	12 019	5 440	1 960	150	16 221	8 745	5 885	1 591
Percent of all males 16 to 21 years	13.8	17.5	9.4	15.2	8.6	16.6	16.7	19.4	10.4
Employed or in Armed Forces	11 435	6 491	3 524	1 314	106	11 084	6 743	3 463	878
Unemployed or not in labor force	8 134	5 528	1 916	646	44	5 137	2 002	2 422	713
High school graduate	25 802	11 913	10 580	2 885	424	28 186	17 203	7 337	3 646
Employed or in Armed Forces	20 704	9 103	8 841	2 369	391	24 983	16 088	6 037	2 858
Unemployed or not in labor force	5 098	2 810	1 739	516	33	3 203	1 115	1 300	788
YEARS OF SCHOOL COMPLETED									
Male, 25 years old and over									
No school years completed	754 784	341 192	325 475	76 024	12 093	457 299	153 351	203 667	100 281
Elementary: 1 to 4 years	6 893	4 384	1 920	306	83	5 723	1 646	3 384	693
5 and 6 years	23 788	15 724	5 659	2 116	289	25 262	7 112	14 426	3 724
7 years	35 443	21 769	9 869	3 261	544	28 234	8 075	15 131	5 028
8 years	34 334	19 348	10 841	3 523	622	24 031	6 721	11 923	5 387
High school: 1 to 3 years	123 287	58 327	45 450	15 635	3 875	118 321	30 874	53 824	33 623
4 years	130 452	63 791	51 790	13 111	1 760	67 947	22 988	30 794	14 165
College: 1 to 3 years	212 235	86 946	97 328	24 567	3 374	124 865	43 288	52 015	29 562
4 years	82 197	33 538	41 227	6 553	879	31 612	14 707	11 870	5 035
5 years or more	54 967	17 725	33 262	3 574	406	15 102	8 286	4 900	1 916
Median school years completed	51 188	19 620	28 129	3 178	261	16 202	9 654	5 400	1 148
Percent	12.1	11.4	12.4	12.0	10.1	10.2	11.9	9.3	9.4
Female, 25 years old and over									
No school years completed	879 840	428 938	362 665	76 576	11 681	510 336	188 138	225 151	97 047
Elementary: 1 to 4 years	7 487	4 618	2 427	395	47	4 183	1 547	2 256	380
5 and 6 years	21 884	15 171	5 311	1 291	111	17 307	6 113	9 512	1 682
7 years	39 060	25 239	10 891	2 526	404	25 004	9 289	12 845	2 870
8 years	37 636	23 541	11 000	2 731	364	23 628	8 499	11 789	3 340
High school: 1 to 3 years	151 436	78 213	55 194	14 983	3 046	127 071	39 155	61 039	26 877
4 years	165 325	86 352	61 634	15 427	1 912	88 649	31 751	41 085	15 813
College: 1 to 3 years	301 349	127 384	140 879	29 034	4 052	156 695	59 028	63 814	33 853
4 years	86 480	39 275	40 083	6 104	1 018	40 996	19 038	14 017	7 941
5 years or more	45 883	17 776	24 648	2 967	492	18 330	9 059	6 171	3 100
Median school years completed	23 320	11 369	10 598	1 118	235	8 473	4 659	2 623	1 191
Percent	12.1	11.4	12.2	12.0	11.9	11.0	11.8	10.1	11.5
PERCENT BY LEVEL OF SCHOOL COMPLETED									
Total persons, 25 years old and over									
Less than 5 years of elementary school	1 634 644	770 130	688 140	152 600	23 774	967 635	341 489	428 818	197 328
Less than 1 year of high school	3.7	5.2	2.2	2.8	2.2	5.4	4.8	6.9	3.3
4 years of high school or more	29.4	34.6	23.0	30.8	39.5	41.2	34.9	45.7	42.4
4 years of college or more	52.5	45.9	60.5	50.5	45.1	42.6	49.1	37.5	42.4
Median school years completed	10.7	8.6	14.0	7.1	5.9	6.0	9.3	4.5	3.7
Percent	12.1	11.4	12.3	12.0	11.0	10.6	11.8	9.8	10.5
Total persons, 18 to 24 years old									
4 years of high school or more	331 864	169 267	131 681	28 329	2 587	183 421	99 629	64 276	19 516
4 years of college or more	67.1	65.6	69.5	64.9	70.7	68.1	72.4	61.3	68.6
Percent	7.1	6.6	8.3	4.5	3.9	5.4	7.0	3.7	2.4
VOCATIONAL TRAINING OF PERSONS 16 TO 64 YEARS OLD									
Male, with less than 15 years of school									
Percent with vocational training	707 073	324 013	296 401	77 433	9 226	432 516	161 137	178 812	92 567
Percent with vocational training	31.4	30.3	30.2	29.4	25.7	23.3	25.2	22.8	21.1
Female, with less than 15 years of school									
Percent with vocational training	839 223	394 837	352 839	81 776	9 771	449 523	164 879	193 727	90 917
Percent with vocational training	24.1	25.1	24.2	19.0	18.2	15.2	16.8	14.9	13.0

Table 74. Education, Fertility, and Family Composition by Metropolitan and Nonmetropolitan Residence: 1970

[Data based on sample, see text. For minimum base for derived figures (percent, median, etc.) and meaning of symbols, see text]

The State	Metropolitan					Nonmetropolitan			
	Total	Central cities	Other urban	Rural nonfarm	Rural farm	Total	Urban	Rural nonfarm	Rural farm
YEARS OF SCHOOL COMPLETED FOR SELECTED AGE GROUPS									
Male, 20 to 49 years old	532 836	227 856	241 471	58 022	5 487	272 248	113 844	111 912	46 492
No high school	71 103	36 311	23 551	10 213	1 028	53 202	15 044	27 042	11 116
High school, 1 to 3 years	90 976	45 184	34 480	10 528	784	42 681	15 807	20 232	6 642
High school, 4 years	188 717	74 853	86 829	24 474	2 561	110 132	40 895	46 455	22 782
College, 1 year or more	182 040	71 508	66 611	12 807	1 114	66 233	42 098	18 183	5 952
Female, 15 to 44 years old	636 874	284 567	280 610	65 192	6 505	301 111	118 018	130 679	52 414
No high school	69 418	37 520	23 094	7 969	835	42 147	13 188	21 885	7 074
High school, 1 to 3 years	171 774	80 600	69 756	19 496	1 922	88 684	30 444	41 612	16 628
High school, 4 years	257 572	105 113	120 782	28 846	2 831	123 788	47 587	53 398	22 803
College, 1 year or more	138 110	61 334	66 978	8 881	917	46 492	26 799	13 784	5 909
FERTILITY									
Women, 15 to 24 years old	267 480	130 175	110 657	24 129	2 519	129 731	55 767	54 334	19 630
Ever married	98 884	46 865	40 129	11 435	455	53 574	22 170	26 869	4 535
Percent ever married	37.0	36.0	36.3	47.4	18.1	41.3	39.8	49.5	23.1
Number of own children under 5 years	70 222	33 904	26 923	9 085	310	41 076	15 095	22 212	3 769
Per 1,000 women	263	260	243	377	123	317	271	409	192
Per 1,000 women ever married	710	723	671	794	681	767	681	827	831
Number of children ever born	93 455	47 584	33 825	11 627	419	55 046	19 960	29 685	5 401
Per 1,000 women	349	366	306	482	166	424	358	546	275
Per 1,000 women ever married	945	1 015	843	1 017	921	1 027	900	1 105	1 191
Women, 25 to 34 years old	193 496	80 641	87 708	23 486	1 661	87 889	32 355	41 561	13 973
Ever married	174 230	69 047	80 971	22 726	1 486	82 354	29 906	39 373	13 075
Percent ever married	90.0	85.6	92.3	96.8	89.5	93.7	92.4	94.7	93.6
Number of own children under 5 years	120 353	45 320	58 445	15 589	999	54 992	19 336	26 687	8 969
Per 1,000 women	622	562	666	664	601	626	598	642	642
Per 1,000 women ever married	691	656	722	686	672	668	647	678	686
Number of children ever born	400 196	166 583	174 923	54 969	3 721	208 168	69 811	103 010	35 347
Per 1,000 women	2 068	2 066	1 994	2 341	2 240	2 369	2 158	2 479	2 530
Per 1,000 women ever married	2 297	2 413	2 160	2 419	2 504	2 528	2 334	2 616	2 703
Women, 35 to 44 years old	178 458	75 134	83 094	17 858	2 372	85 306	30 488	35 716	19 102
Ever married	168 337	68 742	79 861	17 448	2 286	81 898	28 980	34 353	18 565
Percent ever married	94.3	91.5	96.1	97.7	96.0	95.0	95.0	96.2	97.2
Number of own children under 5 years	34 993	14 474	16 174	3 860	485	15 994	5 068	7 311	3 617
Per 1,000 women	196	193	195	216	204	188	166	205	189
Per 1,000 women ever married	208	211	203	221	212	195	175	213	195
Number of children ever born	521 343	221 376	236 288	55 999	7 680	267 078	87 729	117 483	61 866
Per 1,000 women	2 921	2 946	2 844	3 136	3 238	3 131	2 877	3 289	3 239
Replacement index	141	142	137	151	156	151	139	159	156
Per 1,000 women ever married	3 097	3 220	2 959	3 209	3 360	3 261	3 027	3 420	3 332
FAMILY COMPOSITION									
Families	758 604	336 368	334 023	77 288	10 925	446 147	154 437	198 561	93 149
With own children under 3 years	113 698	46 814	51 437	14 603	844	57 561	21 435	28 169	7 957
With own children under 6 years	196 966	79 934	90 082	25 245	1 705	98 439	35 527	47 983	14 929
With own children under 12 years	325 168	129 871	151 557	40 395	3 345	164 820	58 623	76 822	29 375
With own children under 18 years	416 488	166 640	195 909	49 145	4 794	215 871	76 061	97 802	42 008
With sons/daughters under 25 years	458 524	185 583	215 230	52 260	5 451	234 924	83 057	105 137	46 730
With sons/daughters 13 to 19 years	211 214	86 151	99 506	22 370	3 187	114 222	37 772	48 804	27 646
With sons/daughters 18 to 24 years	104 610	45 405	48 725	8 839	1 641	45 396	15 290	18 623	11 483
Subfamilies	16 869	10 161	5 347	1 171	190	7 860	2 853	3 742	1 265
Number of own children under 18 years	20 384	13 072	5 883	1 175	254	9 463	3 437	4 679	1 347
Husband-wife subfamilies	6 320	3 414	2 238	557	111	3 508	1 138	1 613	757
Number of own children under 18 years	4 177	2 482	1 255	320	120	2 848	867	1 350	631
Subfamilies with female head	9 598	6 148	2 825	556	69	3 747	1 507	1 820	420
Number of own children under 18 years	14 746	9 649	4 189	784	124	5 668	2 252	2 826	590
Married couples	658 555	272 184	304 108	72 058	10 205	399 788	134 788	178 253	86 747
Percent in subfamilies	1.0	1.3	0.7	0.8	1.1	0.9	0.8	0.9	0.9
With own children under 6 years	179 987	67 477	86 374	24 404	1 732	92 185	32 603	44 936	14 646
With own children under 18 years	366 406	134 532	181 004	46 191	4 679	194 929	66 535	88 308	40 086
With husband under 45 years	337 485	128 606	162 653	43 127	3 099	166 979	62 116	77 826	27 037
Persons, under 18 years old	1 030 563	436 229	460 842	121 032	12 460	528 374	179 409	245 311	103 654
Living with both parents	850 233	315 542	413 544	109 558	11 589	446 052	143 934	207 083	95 035
Percent of total	82.5	72.3	89.7	90.5	93.0	84.4	80.2	84.4	91.7
Living with one parent	144 794	99 221	37 257	7 804	512	57 526	24 987	26 921	5 618
Living with neither parent	35 536	21 466	10 041	3 670	359	24 796	10 488	11 307	3 001
Persons, 14 to 54 years old ever married	1 125 170	469 975	516 264	127 330	11 601	577 877	214 327	254 501	109 049
Never widowed or divorced	891 130	347 050	428 255	105 456	10 369	475 130	171 300	207 134	96 696
Known to have been: Widowed	46 052	26 018	16 267	3 490	277	23 737	9 758	10 163	3 816
Divorced	193 022	100 480	72 975	18 600	967	81 181	34 339	38 119	8 723
Widowed and divorced	5 034	3 573	1 233	216	12	2 171	1 070	915	186
TYPE OF GROUP QUARTERS									
Persons, in group quarters	66 645	46 123	17 433	3 089	--	72 013	59 205	12 808	--
Inmate of mental hospital	3 658	2 704	954	--	--	2 567	1 560	1 007	--
Inmate of home for the aged	14 374	8 257	4 902	1 215	--	10 627	4 501	6 126	--
Inmate of other institution	7 427	5 037	1 855	535	--	8 870	7 033	1 837	--
In rooming house	6 112	4 785	835	492	--	3 633	2 040	1 593	--
In military barracks	520	57	463	--	--	23 308	23 292	16	--
In college dormitory	22 873	18 329	4 284	260	--	20 254	19 292	962	--
Other	11 681	6 954	4 140	587	--	2 754	1 487	1 267	--
DISABILITY OF PERSONS 16 TO 64 YEARS¹									
Total	1 533 698	689 870	670 840	154 755	18 233	835 973	306 578	356 626	172 779
Disabled or handicapped	164 907	89 624	57 100	15 794	2 189	120 120	38 707	58 023	23 390
In labor force	84 892	43 280	32 607	7 848	1 157	49 427	17 175	21 694	10 558
Not in labor force	80 015	46 544	24 493	7 946	1 032	70 693	21 532	36 329	12 832
Cannot work	56 176	34 091	15 716	5 711	658	54 900	16 483	28 866	9 551
Disabled 6 months or more	53 142	32 641	14 602	5 283	616	52 240	15 722	27 643	8 875

¹Excludes inmates of institutions and persons attending school.

Table 75. Employment Status by Sex and Metropolitan and Nonmetropolitan Residence: 1970

[Data based on sample, see text. For minimum base for derived figures (percent, median, etc.) and meaning of symbols, see text]

The State	Metropolitan					Nonmetropolitan			
	Total	Central cities	Other urban	Rural nonfarm	Rural farm	Total	Urban	Rural nonfarm	Rural farm
EMPLOYMENT STATUS									
Male, 16 years old and over									
Labor force	958 814	440 881	408 960	94 696	14 277	591 115	224 804	247 267	119 044
Percent of total	755 745	324 293	342 907	77 606	10 939	411 366	160 980	160 690	89 696
Armed Forces	5 487	1 838	3 080	564	5	30 094	27 842	2 164	88
Civilian labor force	750 258	322 455	339 827	77 042	10 934	381 272	133 138	158 526	89 608
Employed	721 992	307 042	330 022	74 171	10 757	366 842	128 065	150 829	87 948
Unemployed	28 266	15 413	9 805	2 871	177	14 430	5 073	7 697	1 660
Percent of civilian labor force	3.8	4.8	2.9	3.7	1.6	3.8	3.8	4.9	1.9
Not in labor force	203 069	116 588	66 053	17 090	3 338	179 749	63 824	86 577	29 348
Inmate of institution	10 009	6 801	2 586	622	—	11 223	7 216	4 007	—
Enrolled in school	62 729	31 320	25 418	5 189	802	38 412	18 370	12 509	7 527
Other: Under 65 years	47 318	29 717	12 575	4 239	787	47 438	12 076	25 228	10 140
Percent disabled	47.8	47.4	47.7	54.7	29.9	60.6	66.0	62.9	48.6
65 years and over	83 013	48 750	25 474	7 040	1 749	82 676	26 162	44 833	11 681
Male, 14 and 15 years old									
Labor force	61 131	25 633	27 717	6 793	988	33 898	10 813	15 202	7 883
Percent of total	7 700	3 373	3 390	778	159	4 827	1 935	1 879	1 013
Employed	12.6	13.2	12.2	11.5	16.1	14.2	17.9	12.4	12.9
Unemployed	6 531	2 736	2 937	699	159	4 463	1 709	1 765	989
Percent of civilian labor force	1 162	637	453	72	—	349	211	114	24
Not in labor force	53 431	22 260	24 327	6 015	829	29 071	8 878	13 323	6 870
Female, 16 years old and over									
Labor force	1 118 270	546 835	459 985	97 735	13 715	623 916	238 507	272 515	112 894
Percent of total	495 879	250 749	203 179	37 730	4 221	218 684	96 558	89 964	32 162
Armed Forces	44.3	45.9	44.2	38.6	30.8	35.1	40.5	33.0	28.5
Civilian labor force	363	92	247	24	—	328	273	50	5
Employed	495 516	250 657	202 932	37 706	4 221	218 356	96 285	89 914	32 157
Unemployed	471 557	237 808	194 167	35 503	4 079	206 919	91 563	84 471	30 885
Percent of civilian labor force	23 959	12 849	8 765	2 203	142	11 437	4 722	5 443	1 272
Percent of civilian labor force	4.8	5.1	4.3	5.8	3.4	5.2	4.9	6.1	4.0
Not in labor force	622 391	296 086	256 806	60 005	9 494	405 232	141 949	182 551	80 732
Inmate of institution	13 262	8 191	4 293	778	—	9 431	4 735	4 696	—
Enrolled in school	69 628	34 284	28 602	5 861	881	37 100	16 609	12 829	7 658
Other: Under 65 years	386 819	161 533	175 282	43 745	6 259	235 458	72 773	106 630	56 059
Percent disabled	14.6	19.6	10.5	12.6	13.6	18.2	19.2	19.5	14.3
65 years and over	152 682	92 078	48 629	9 621	2 354	123 243	47 832	58 396	17 015
Female, 14 and 15 years old									
Labor force	59 209	25 202	26 838	6 240	929	32 153	10 727	14 045	7 381
Percent of total	3 978	1 758	1 752	404	64	2 814	1 385	1 052	377
Employed	6.7	7.0	6.5	6.5	6.9	8.8	12.9	7.5	5.1
Unemployed	3 406	1 452	1 554	346	54	2 525	1 225	962	338
Percent of civilian labor force	572	306	198	58	10	289	160	90	39
Not in labor force	53 231	23 444	25 086	5 836	865	29 339	11.6	8.6	10.3
MARITAL STATUS AND PRESENCE OF OWN CHILDREN									
Total women, 16 years old and over									
With own children under 6 years	1 118 270	546 835	459 985	97 735	13 715	623 916	238 507	272 515	112 894
In labor force	202 051	83 341	91 533	25 385	1 792	100 017	35 938	48 887	15 192
Percent in labor force	69 842	34 623	27 213	7 517	489	33 201	13 619	15 941	3 641
Percent in labor force	34.6	41.5	29.7	27.3	27.3	33.2	37.9	32.6	24.0
With own children 6 to 17 years only	215 900	85 345	104 186	23 337	3 032	114 557	39 612	48 739	26 206
In labor force	111 506	48 085	51 291	11 020	1 110	55 602	22 389	23 514	9 699
Percent in labor force	51.6	56.3	49.2	47.2	36.6	48.5	56.5	48.2	37.0
No own children under 18 years	700 319	378 149	264 266	49 013	8 891	409 342	162 957	174 889	71 496
In labor force	314 531	168 041	124 675	19 193	2 622	129 881	60 550	50 509	18 822
Percent in labor force	44.9	44.4	47.2	39.2	29.5	31.7	37.2	28.9	26.3
Married women, 16 years old and over, husband present									
With own children under 6 years	654 745	269 932	302 991	71 684	10 138	397 291	133 830	177 411	86 050
In labor force	178 398	66 560	85 809	24 302	1 727	91 351	31 992	44 736	14 623
Percent in labor force	54 995	24 502	23 223	6 833	437	28 419	11 184	13 891	3 344
Percent in labor force	30.8	36.8	27.1	25.3	31.1	35.0	31.1	31.1	22.9
With own children 6 to 17 years only	185 163	66 391	94 142	21 697	2 933	102 093	33 611	43 307	25 175
In labor force	88 197	34 243	43 116	9 800	1 038	47 457	18 158	20 148	9 151
Percent in labor force	47.6	51.6	45.8	45.2	35.4	46.5	54.0	46.5	36.3
No own children under 18 years	291 184	136 981	123 040	25 685	5 478	203 847	68 227	89 368	46 252
In labor force	128 290	59 420	56 905	10 538	1 427	67 369	27 635	28 082	11 652
Percent in labor force	44.1	43.4	46.2	41.0	26.0	33.0	40.5	31.4	25.2
Other women									
With own children under 6 years	463 525	276 903	156 994	26 051	3 577	226 625	104 677	95 104	26 844
In labor force	23 653	16 781	5 724	1 083	65	8 666	3 946	4 151	569
Percent in labor force	14 847	10 121	3 990	684	52	4 782	2 435	2 050	297
Percent in labor force	62.8	60.3	69.7	63.2	...	55.2	61.7	49.4	52.2
With own children 6 to 17 years only	30 737	18 954	10 044	1 640	99	12 464	6 001	5 432	1 031
In labor force	23 309	13 842	8 175	1 220	72	8 145	4 231	3 366	548
Percent in labor force	75.8	73.0	81.4	74.4	...	65.3	70.5	62.0	53.2
No own children under 18 years	409 135	241 168	141 226	23 328	3 413	205 495	94 730	85 521	25 244
In labor force	186 241	108 621	67 770	8 655	1 195	62 512	32 915	22 427	7 170
Percent in labor force	45.5	45.0	48.0	37.1	35.0	30.4	34.7	26.2	28.4
PERCENT IN LABOR FORCE									
Male:									
16 and 17 years	39.3	37.7	41.3	37.7	35.9	35.2	45.4	31.3	26.8
18 and 19 years	61.6	58.6	64.3	66.9	63.3	67.0	69.7	65.4	58.0
20 and 21 years	73.8	70.1	77.2	81.9	76.4	76.4	74.7	81.1	76.2
22 to 24 years	86.7	82.7	90.0	93.6	82.7	86.5	85.7	90.1	87.5
25 to 34 years	95.0	92.0	97.2	97.3	93.9	91.5	89.3	93.1	91.9
35 to 44 years	96.0	93.2	98.0	97.4	96.5	92.1	92.6	91.2	93.3
45 to 64 years	89.7	86.2	93.5	89.6	90.1	80.6	83.3	74.7	86.5
65 years and over	26.8	24.5	30.6	21.6	44.2	23.9	21.8	16.0	47.3
Female:									
16 and 17 years	24.6	24.1	26.2	20.5	16.4	18.3	25.7	16.1	11.6
18 and 19 years	52.1	49.3	56.3	50.6	52.7	43.2	42.2	43.6	46.4
20 and 21 years	63.0	61.9	66.3	53.2	72.2	52.9	54.6	51.8	47.6
22 to 24 years	61.4	63.7	61.7	49.9	48.9	50.5	57.2	46.0	44.0
25 to 34 years	49.1	57.0	44.3	40.4	39.1	42.8	47.9	42.1	32.8
35 to 44 years	52.1	58.2	48.5	44.8	38.5	48.3	55.5	47.7	38.1
45 to 64 years	51.1	54.0	49.7	42.9	32.8	42.0	51.4	40.2	31.2
65 years and over	11.8	12.2	12.0	7.8	5.5	6.3	10.3	7.0	6.7

Table 81. Ethnic Characteristics for Areas and Places: 1970

[Data based on sample, see text. For meaning of symbols, see text]

**Standard Metropolitan Statistical Areas
Places of 50,000 or More
(or Central Cities)
Urban Balance
Urbanized Areas
Places of 50,000 or More**

	Standard metropolitan statistical areas													
	Columbia			Kansas City										
	Total	Columbia	Urban balance	Total	Kansas portion			Missouri portion			Total	Independence	Kansas City (urban part)	Urban balance
					Total	Kansas City	Overland Park (urban pt.)	Urban balance	Total	Urban balance				
NATIVITY AND PARENTAGE														
Total population	80 911	58 431	4 192	1 253 912	404 507	168 214	76 127	127 432	849 405	111 665	501 909	161 721		
Native	79 250	56 910	4 174	1 234 190	398 046	165 097	75 017	125 381	836 144	110 474	491 736	160 183		
Native parentage	76 704	54 793	4 115	1 160 480	370 674	153 599	69 847	115 956	789 806	105 630	459 297	153 375		
Foreign or mixed parentage	2 546	2 117	59	73 710	27 372	11 498	5 170	9 425	46 338	4 844	32 439	6 808		
Foreign born	1 661	1 521	18	19 722	6 461	3 117	1 110	2 051	13 261	1 191	10 173	1 538		
COUNTRY OF ORIGIN														
Total foreign born	1 661	1 521	18	19 722	6 461	3 117	1 110	2 051	13 261	1 191	10 173	1 538		
United Kingdom	90	76	—	1 908	631	246	136	243	1 277	172	787	264		
Ireland	6	6	—	366	98	49	—	49	268	20	234	14		
Norway	4	4	—	114	43	10	21	12	71	—	19	33		
Sweden	6	6	—	320	94	23	29	42	226	12	175	39		
Denmark	—	—	—	162	96	25	44	21	66	5	52	9		
Netherlands	20	13	—	201	49	—	37	12	152	21	77	26		
Switzerland	12	6	—	146	52	—	—	94	94	—	67	12		
France	31	31	—	146	27	6	—	21	119	11	84	24		
Germany ¹	145	107	11	2 546	851	267	190	365	1 695	195	1 090	324		
Poland	19	19	—	1 186	345	176	41	100	841	6	800	35		
Czechoslovakia	—	—	—	267	43	12	—	10	224	6	108	87		
Austria	49	43	—	433	213	158	21	34	220	24	169	27		
Hungary	21	21	—	235	98	68	16	14	137	17	113	7		
Yugoslavia	6	6	—	1 009	863	821	15	7	146	13	109	24		
U.S.S.R.	—	—	—	1 189	290	98	68	117	899	30	849	20		
Lithuania	—	—	—	141	46	12	—	24	95	14	75	—		
Greece	26	26	—	447	190	80	—	104	257	7	197	47		
Italy	6	6	—	1 317	71	28	16	27	1 246	51	1 113	70		
Other Europe	28	15	—	765	273	84	34	145	492	15	380	68		
Asia	739	713	—	1 474	377	159	90	109	1 097	82	823	155		
Western Asia ²	145	126	—	355	125	40	40	39	230	6	198	13		
China ³	226	226	—	159	13	6	—	7	146	16	97	22		
Japan	29	29	—	244	68	30	6	32	176	19	97	55		
Other Asia	339	332	—	716	171	83	44	31	545	41	431	65		
Canada	180	157	—	1 270	433	75	94	235	837	339	387	92		
Mexico	6	6	—	1 815	606	492	52	50	1 209	74	1 104	25		
Cuba	—	—	—	361	158	55	35	63	203	—	169	34		
Other America	112	112	—	720	194	46	65	83	526	15	448	63		
All other	120	120	—	310	85	21	44	20	225	17	193	7		
Not reported	35	28	7	874	235	100	52	77	639	45	551	32		
Total foreign or mixed parentage	2 546	2 117	59	73 710	27 372	11 498	5 170	9 425	46 338	4 844	32 439	6 808		
United Kingdom	387	309	—	6 330	2 059	659	495	819	4 271	689	2 412	922		
Ireland	34	34	—	4 105	1 245	533	135	514	2 860	167	2 306	307		
Norway	26	26	—	952	358	75	147	119	594	73	383	85		
Sweden	46	46	12	3 144	1 292	424	298	531	1 852	178	1 312	284		
Denmark	17	17	—	1 130	448	141	93	188	682	104	416	116		
Netherlands	41	13	—	1 722	242	57	86	92	430	62	195	115		
Switzerland	35	24	—	1 032	415	148	43	213	617	94	395	99		
France	63	58	—	1 042	412	119	95	174	617	89	421	81		
Germany ¹	462	354	14	12 623	4 648	1 818	752	1 810	7 975	905	5 127	1 288		
Poland	80	72	—	3 850	1 737	856	358	399	2 113	167	1 655	238		
Czechoslovakia	29	29	—	1 298	482	193	89	182	816	78	350	306		
Austria	47	47	—	2 367	1 234	697	159	324	1 133	91	823	186		
Hungary	22	22	—	605	240	57	109	74	365	29	274	48		
Yugoslavia	21	21	—	2 796	2 185	1 808	95	215	611	59	374	138		
U.S.S.R.	103	98	—	4 809	2 061	366	633	997	2 748	169	2 295	263		
Lithuania	29	29	—	526	279	95	77	107	247	72	170	5		
Greece	16	16	—	745	252	43	57	147	493	46	306	123		
Italy	106	100	—	6 596	998	288	213	441	5 598	334	4 460	712		
Other Europe	89	54	—	2 292	1 051	246	215	512	1 241	113	844	223		
Asia	205	185	—	1 795	502	116	166	208	1 293	76	906	200		
Western Asia ²	48	42	—	547	172	7	87	78	375	23	248	52		
China ³	14	14	—	110	22	8	—	14	88	6	78	4		
Japan	62	62	—	466	72	6	41	25	394	27	226	109		
Other Asia	81	67	—	672	236	95	38	91	436	20	354	35		
Canada	516	435	6	4 435	1 549	431	420	607	2 886	644	1 565	475		
Mexico	19	13	6	5 444	2 021	1 538	84	313	3 423	261	2 968	125		
Cuba	9	9	—	224	99	25	15	48	125	—	105	20		
Other America	77	56	21	738	285	38	113	119	453	25	290	124		
All other	5	5	—	596	157	57	58	42	439	91	276	31		
Not reported	50	50	—	3 564	1 121	630	165	230	2 443	228	1 811	294		
Persons of Spanish language ⁴	560	471	—	25 203	8 770	5 382	878	2 020	16 433	1 028	13 443	1 559		
Other persons of Spanish surname ⁴	—	—	—	—	—	—	—	—	—	—	—	—		
Persons of Spanish origin or descent	784	560	149	28 270	10 738	7 693	1 239	1 106	17 532	1 389	13 625	2 354		
Persons of Puerto Rican birth or parentage	26	21	—	384	131	30	37	64	253	12	151	42		
MOTHER TONGUE														
Total native	79 250	56 910	4 174	1 234 190	398 046	165 097	75 017	125 381	836 144	110 474	491 736	160 183		
English	72 860	51 885	3 981	1 089 246	354 431	142 352	68 249	113 801	734 815	101 581	416 627	147 804		
French	193	145	13	3 578	1 277	465	290	472	3 301	227	1 476	382		
German	1 296	1 013	25	24 096	8 387	2 955	1 677	3 247	15 709	2 065	9 438	2 988		
Polish	76	76	—	3 194	1 844	1 374	155	235	1 350	155	861	268		
Russian	—	—	—	413	181	92	22	60	232	5	162	65		
Yiddish	181	173	—	3 417	1 269	25	605	624	2 148	29	2 016	98		
Italian	126	114	—	6 525	869	272	204	348	5 656	365	4 456	758		
Spanish	296	258	—	13 233	4 701	2 984	414	1 017	8 532	525	7 102	737		
All other	663	553	31	16 593	7 673	3 759	1 473	2 084	8 920	933	5 661	1 868		
Not reported	3 559	2 693	124	73 895	17 414	10 819	1 928	3 493	56 481	4 589	43 937	5 215		
Total foreign born	1 661	1 521	18	19 722	6 461	3 117	1 110	2 051	13 261	1 191	10 173	1 538		
English	224	209	—	3 690	1 155	385	249	486	2 535	521	1 581	349		
French	77	58	—	476	155	57	23	75	321	34	239	48		
German	215	155	18	3 530	1 118	400	242	430	2 412	300	1 601	403		
Polish	16	16	—	843	306	178	32	70	537	18	4			

Table 77. Industry of Employed Persons by Metropolitan and Nonmetropolitan Residence: 1970

[Data based on sample, see text. For meaning of symbols, see text]

The State	Metropolitan					Nonmetropolitan			
	Total	Central cities	Other urban	Rural nonfarm	Rural farm	Total	Urban	Rural nonfarm	Rural farm
EMPLOYED PERSONS 16 YEARS OLD AND OVER									
Total	1 193 549	544 850	524 189	109 674	14 836	573 761	219 628	235 300	118 833
Agriculture, forestry, and fisheries	14 820	3 901	2 948	2 989	4 982	74 744	4 272	16 099	54 373
Mining	3 215	954	1 186	994	81	7 287	2 016	4 387	884
Construction	62 863	23 540	27 560	10 749	1 014	40 769	13 261	20 263	7 245
Manufacturing	310 232	127 262	146 877	33 589	2 504	120 642	43 729	58 611	18 302
Furniture and lumber and wood products	5 504	2 515	2 202	738	49	9 349	1 732	6 142	1 475
Primary metal industries	11 825	5 579	5 285	847	114	2 624	698	1 538	388
Fabricated metal industries (incl. not specified metal)	25 688	10 252	12 619	2 599	218	6 497	2 824	2 724	949
Machinery, except electrical	24 122	8 259	12 824	2 834	205	6 332	2 577	2 856	899
Electrical machinery, equipment, and supplies	31 364	12 068	15 396	3 646	254	7 908	3 075	3 672	1 161
Motor vehicles and other transportation equipment	57 847	14 009	35 689	7 828	321	8 472	2 186	4 889	1 397
Other durable goods	28 531	12 866	11 734	3 673	258	12 709	5 078	5 784	1 847
Food and kindred products	28 963	16 083	10 174	2 433	273	13 757	5 592	5 798	2 367
Textile mill and other fabricated textile products	14 780	8 543	4 715	1 344	178	17 106	5 306	8 776	3 024
Printing, publishing, and allied industries	24 529	11 432	11 308	1 670	119	6 436	3 432	2 474	530
Chemical and allied products	19 884	6 704	11 102	1 993	85	4 167	1 788	1 826	553
Other nondurable goods (incl. not specified mfg. indus.)	37 195	18 952	13 822	3 984	122	25 285	9 441	12 132	3 712
Railroads and railway express service	14 708	7 838	5 557	1 195	118	5 632	2 793	2 319	520
Trucking service and warehousing	23 940	10 692	10 532	2 482	234	9 793	3 607	4 151	1 271
Other transportation	20 507	8 983	8 835	2 388	301	5 096	1 700	2 440	956
Communications	17 322	8 691	8 135	1 346	150	5 636	3 056	2 082	498
Utilities and sanitary services	19 508	9 364	8 100	1 903	141	9 312	4 613	3 850	849
Wholesale trade	70 078	29 779	34 680	5 075	544	17 069	8 345	6 730	1 994
Food, bakery, and dairy stores	28 201	11 028	14 019	2 877	277	13 750	6 171	6 166	1 413
Eating and drinking places	34 687	17 447	13 985	3 031	224	17 028	8 047	7 456	1 525
General merchandise retailing	39 904	16 540	20 541	2 668	155	10 402	5 175	4 126	1 101
Motor vehicles retailing and service stations	24 418	9 554	11 600	3 077	187	19 518	8 378	9 437	1 703
Other retail trade	67 516	32 040	29 549	5 365	562	38 129	16 853	16 760	4 516
Banking and credit agencies	20 505	8 787	10 188	1 388	142	7 317	3 448	2 833	1 036
Insurance, real estate, and other finance	44 608	20 959	20 394	2 972	283	9 699	5 120	3 548	1 031
Business services	20 089	9 748	9 110	1 173	58	2 905	1 504	1 046	355
Repair services	15 989	7 629	6 409	1 801	150	8 529	2 926	4 544	1 059
Private households	13 420	9 087	3 415	783	135	8 584	4 128	3 625	831
Other personal services	39 328	23 584	13 186	2 378	180	18 170	8 650	8 068	1 452
Entertainment and recreation services	9 158	4 502	3 827	754	75	2 746	1 463	1 084	199
Hospitals	47 735	30 086	15 135	2 244	270	18 550	10 144	6 113	2 293
Health services, except hospitals	21 310	10 238	9 233	1 682	157	12 110	5 878	4 842	1 390
Elementary and secondary schools and colleges	84 098	37 009	39 069	6 995	1 025	45 799	23 235	16 298	6 266
Government	53 613	24 853	23 078	4 863	819	34 863	17 820	12 214	4 829
Private	30 485	12 156	15 991	2 132	206	10 936	5 415	4 084	1 437
Other education and kindred services	5 570	2 786	2 313	414	57	2 260	1 262	732	266
Welfare, religious, and nonprofit membership organizations	20 335	11 146	7 976	1 107	106	8 845	4 496	3 673	676
Legal, engineering, and miscellaneous professional services	31 706	15 743	13 587	2 163	213	8 753	4 406	3 179	1 168
Public administration	67 779	36 933	26 243	4 092	511	24 687	10 952	10 074	3 661
Male	721 992	307 042	330 022	74 171	10 757	366 842	128 065	150 829	87 948
Agriculture, forestry, and fisheries	12 476	3 073	2 213	2 597	4 593	70 212	3 732	14 990	51 490
Mining	2 821	787	1 010	947	77	7 089	1 975	4 267	847
Construction	58 677	21 852	25 535	10 309	981	39 323	12 594	19 674	7 055
Manufacturing	226 206	87 544	111 639	25 241	1 782	73 623	26 909	35 983	10 731
Furniture and lumber and wood products	4 203	1 877	1 702	592	32	8 361	1 464	5 586	1 311
Primary metal industries	10 387	5 039	4 490	758	100	2 226	575	1 308	343
Fabricated metal industries (incl. not specified metal)	20 875	8 449	10 134	2 118	174	5 351	2 296	2 285	770
Machinery, except electrical	19 082	6 375	10 215	2 312	180	5 486	2 206	2 524	756
Electrical machinery, equipment, and supplies	19 661	6 922	10 325	2 220	154	4 407	1 736	2 060	611
Motor vehicles and other transportation equipment	51 716	13 033	31 140	7 243	300	7 801	2 000	4 508	1 293
Other durable goods	21 633	9 555	9 009	2 866	203	10 094	4 191	4 446	1 457
Food and kindred products	23 381	12 808	8 277	2 073	223	10 041	4 090	4 255	1 696
Textile mill and other fabricated textile products	4 418	2 127	1 834	389	68	2 910	929	1 526	455
Printing, publishing, and allied industries	15 620	6 637	7 785	1 141	57	3 522	2 054	1 280	188
Chemical and allied products	14 433	4 719	8 282	1 380	52	3 407	1 481	1 480	446
Other nondurable goods (incl. not specified mfg. indus.)	20 797	10 003	8 446	2 149	199	10 017	3 887	4 725	1 405
Railroads and railway express service	13 069	6 896	4 939	1 116	118	5 517	2 725	2 278	514
Trucking service and warehousing	21 445	9 534	9 482	2 218	211	9 117	3 279	4 678	1 160
Other transportation	15 495	6 854	6 477	1 929	235	4 242	1 424	2 045	773
Communications	8 257	2 757	4 529	883	88	3 039	1 469	1 300	270
Utilities and sanitary services	16 386	7 706	6 894	1 671	115	7 934	3 931	3 305	698
Wholesale trade	51 863	21 024	26 511	3 926	402	14 036	6 910	5 556	1 570
Food, bakery, and dairy stores	17 953	7 283	8 805	1 673	192	8 259	3 968	3 608	683
Eating and drinking places	15 017	7 582	6 382	993	60	4 298	2 547	1 512	239
General merchandise retailing	11 968	4 958	6 197	782	31	3 315	1 832	1 285	198
Motor vehicles retailing and service stations	21 014	7 999	10 019	2 835	161	17 526	7 477	8 486	1 563
Other retail trade	35 572	15 862	16 066	3 258	386	23 549	9 913	10 889	2 747
Banking and credit agencies	7 590	3 222	3 896	452	20	2 702	1 359	1 108	235
Insurance, real estate, and other finance	23 073	9 923	11 441	1 579	130	5 843	3 290	2 076	477
Business services	10 681	4 981	5 048	643	9	1 880	974	729	177
Repair services	13 273	6 192	5 417	1 550	114	7 788	2 618	4 207	963
Private households	1 158	732	312	114	-	748	309	397	42
Other personal services	13 879	8 021	5 072	764	22	6 133	2 928	2 806	399
Entertainment and recreation services	5 764	2 983	2 204	519	58	1 776	938	734	104
Hospitals	10 695	6 658	3 462	518	57	4 010	2 249	1 341	420
Health services, except hospitals	6 177	2 728	2 950	446	53	2 931	1 677	1 083	171
Elementary and secondary schools and colleges	29 875	13 682	13 163	2 721	309	16 787	8 981	6 311	1 495
Government	19 100	9 370	7 531	1 949	250	12 640	6 834	4 687	1 119
Private	10 775	4 312	5 632	772	59	4 147	2 147	1 624	376
Other education and kindred services	2 180	1 268	745	147	20	554	333	175	46
Welfare, religious, and nonprofit membership organizations	9 356	4 888	3 798	613	57	4 816	2 317	2 256	243
Legal, engineering, and miscellaneous professional services	15 500	6 814	7 682	936	68	3 511	2 070	1 246	195
Public administration	44 572	23 239	18 134	2 791	408	16 284	7 337	6 504	2 443
Female	471 557	237 808	194 167	35 503	4 079	206 919	91 563	84 471	30 885
Agriculture, forestry, and fisheries	2 344	828	735	492	189	4 532	540	1 609	2 383
Mining	494	167	176	57	4	998	241	1 120	357
Construction	4 186	1 688	2 025	740	33	11 446	4 667	6 789	2 190
Manufacturing	84 026	39 718	45 140	11 343	722	46 979	16 820	23 159	6 872
Furniture and lumber and wood products	1 299	608	553	181	12	1 827	347	4 033	1 047
Primary metal industries	3 138	1 540	1 491	247	16	1 198	381	861	226
Fabricated metal industries (incl. not specified metal)	6 513	2 803	3 324	552	35	1 825	763	1 062	297
Machinery, except electrical	5 940	2 184	3 753	822	55	1 736	671	1 765	300
Electrical machinery, equipment, and supplies	6 703	2 546	3 159	624	44	2 011	744	2 267	260
Motor vehicles and other transportation equipment	16 131	4 076	11 055	2 068	127	7 674	1 985	5 689	1 999
Other durable goods	8 202	3 699	3 926	1 807	121	9 883	4 887	5 997	1 999
Food and kindred products	8 582	4 671	3 147	826	55	10 441	4 581	4 745	1 115
Textile mill and other fabricated textile products	3 362	1 616	1 317	389	23	4 227	1 516	1 711	500
Printing, publishing, and allied industries	4 907	2 116	2 668	471	28	3 811	2 054	1 757	500
Chemical and allied products	4 451	1 504	2 947	500	21	2			

Table 78. Weeks Worked, Class of Worker, Last Occupation of the Experienced Unemployed, and Labor Mobility, by Metropolitan and Nonmetropolitan Residence: 1970

[Data based on sample, see text. For minimum base for derived figures (percent, median, etc.) and meaning of symbols, see text.]

The State	Metropolitan					Nonmetropolitan			
	Total	Central cities	Other urban	Rural nonfarm	Rural farm	Total	Urban	Rural nonfarm	Rural farm
WORKERS IN 1969 BY WEEKS WORKED									
Male, 16 years old and over	811 620	354 116	363 919	81 352	12 233	459 605	180 420	178 446	100 739
50 to 52 weeks	558 562	229 221	263 066	57 494	8 781	293 111	111 149	110 744	71 216
27 to 49 weeks	159 525	76 948	64 090	16 620	1 867	94 818	36 833	41 335	16 450
26 weeks or less	93 533	47 947	36 763	7 238	1 585	71 676	32 438	26 345	12 873
Male, 16 to 24 years old	163 964	79 158	69 013	14 231	1 562	107 147	62 300	32 499	12 148
50 to 52 weeks	56 544	26 254	23 556	6 127	607	38 512	20 927	13 129	4 456
Median weeks worked	40.2	39.6	39.3	46.5	40.0	38.8	38.8	43.1	36.0
Male, 25 to 64 years old	604 140	252 442	279 038	64 056	8 604	311 987	106 898	131 240	73 849
50 to 52 weeks	479 260	191 350	231 013	49 956	6 941	234 552	84 863	91 943	57 746
27 to 49 weeks	104 977	49 305	42 040	12 357	1 275	58 247	16 659	29 909	11 679
26 weeks or less	19 903	11 787	5 985	1 743	388	19 188	5 376	9 388	4 424
Male, 65 years old and over	43 516	22 516	15 868	3 065	2 067	40 471	11 222	14 507	14 742
Median weeks worked	52.0	52.0	52.0	48.1	49.8	48.9	48.9	50.0	52.0
Female, 16 years old and over	584 820	292 704	241 155	45 835	5 126	267 708	117 831	110 250	39 627
50 to 52 weeks	271 179	140 082	109 353	19 585	2 159	116 199	52 937	46 171	17 091
27 to 49 weeks	159 758	80 474	65 600	12 295	1 389	71 485	29 891	30 566	11 028
26 weeks or less	153 883	72 148	66 202	13 955	1 578	80 024	35 003	33 513	11 508
Female, 16 to 24 years old	157 779	79 481	65 344	11 873	1 081	64 886	33 317	25 001	6 568
50 to 52 weeks	45 796	22 393	19 506	3 595	302	15 684	7 739	6 198	1 747
27 to 49 weeks	43 681	22 516	18 003	2 921	241	16 796	6 569	6 568	1 659
26 weeks or less	68 302	34 572	27 835	5 357	538	32 406	17 009	12 235	3 162
Female, 25 to 39 years old	161 513	74 317	69 207	16 745	1 244	67 991	27 622	30 779	9 590
50 to 52 weeks	74 636	36 899	30 462	6 741	634	29 255	12 626	12 733	3 896
27 to 49 weeks	46 270	21 794	19 411	4 733	332	18 751	7 545	8 613	2 593
26 weeks or less	40 607	15 624	19 334	5 271	378	19 985	7 451	9 433	3 101
Female, 40 to 59 years old	201 247	99 890	85 048	14 217	2 092	98 511	40 360	39 916	18 235
50 to 52 weeks	117 694	60 345	48 492	7 830	1 027	54 878	24 383	21 177	9 298
27 to 49 weeks	52 695	25 988	22 234	3 826	647	25 746	9 613	10 856	5 277
26 weeks or less	30 858	13 557	14 322	2 561	418	17 887	6 364	7 863	3 660
Female, 60 years old and over	64 281	39 016	21 556	3 000	709	36 320	16 532	14 554	5 234
Median weeks worked	52.0	52.0	52.0	44.8	40.5	47.3	49.8	44.1	42.1
CLASS OF WORKER									
Male employed, 16 years old and over	721 992	307 042	330 022	74 171	10 757	366 842	128 065	150 829	87 948
Private wage and salary workers	582 638	240 300	275 438	61 680	5 220	226 590	90 696	105 101	30 793
Employee of own corporation	14 141	4 356	8 514	1 100	171	5 527	2 691	1 874	962
Federal government workers	35 235	17 178	15 250	3 555	11 198	35 235	3 941	5 256	2 001
State government workers	16 484	9 909	4 347	1 971	257	19 395	10 233	6 942	2 220
Local government workers	36 462	20 072	13 677	2 345	368	16 172	7 430	6 525	2 217
Self-employed workers	50 107	19 056	21 014	5 590	4 447	91 247	15 520	26 424	49 303
Unpaid family workers	1 066	527	296	133	110	2 240	245	581	1 414
Female employed, 16 years old and over	471 557	237 808	194 167	35 503	4 079	206 919	91 563	84 471	30 885
Private wage and salary workers	372 700	185 361	156 666	28 036	2 637	143 458	63 674	60 165	19 619
Employee of own corporation	2 372	935	1 269	157	11	1 137	539	465	133
Federal government workers	22 830	13 547	7 969	1 244	70	6 240	2 088	3 041	1 111
State government workers	17 758	11 809	4 373	1 357	219	16 992	9 933	5 056	2 003
Local government workers	41 397	19 491	18 309	3 061	536	22 113	9 585	8 468	4 060
Self-employed workers	13 890	6 559	5 449	1 434	448	14 095	4 925	6 038	3 132
Unpaid family workers	2 982	1 041	1 401	371	169	4 021	1 358	1 703	960
Male employed, in agriculture	12 303	3 037	2 113	2 560	4 593	69 593	3 656	14 601	51 336
Wage and salary workers	5 453	1 939	1 347	1 554	613	15 784	2 142	8 231	5 411
Self-employed workers	6 524	904	750	980	3 890	52 342	1 427	6 193	44 722
Unpaid family workers	326	194	16	26	90	1 467	87	177	1 203
Female employed, in agriculture	2 312	815	716	392	389	4 476	529	1 090	2 857
Wage and salary workers	1 510	621	533	292	64	1 611	386	756	469
Self-employed workers	618	177	155	68	218	2 135	123	263	1 749
Unpaid family workers	184	17	28	32	107	730	20	71	639
LAST OCCUPATION OF EXPERIENCED UNEMPLOYED									
Male, 16 years old and over	26 525	14 388	9 268	2 697	172	13 848	4 820	7 430	1 598
Professional, technical, and managerial workers	2 069	809	1 088	162	10	774	1 088	375	52
Sales workers	1 173	550	562	61	—	346	225	116	5
Clerical and kindred workers	1 863	1 095	622	135	—	515	233	212	70
Craftsmen, foremen, and kindred workers	5 697	2 603	2 258	784	56	3 450	1 039	2 027	384
Operatives, including transport	8 223	4 682	2 508	992	41	4 140	1 419	2 251	470
Laborers, except farm	3 805	2 293	1 140	339	33	2 442	878	1 344	223
Farm workers	259	138	35	65	17	1 206	225	683	298
Service workers, including private household	3 205	2 018	1 024	159	4	883	432	361	87
Female, 16 years old and over	21 421	11 436	7 895	1 954	136	10 463	4 361	5 014	1 088
Professional, technical, and managerial workers	1 489	710	674	100	5	649	275	311	63
Sales workers	1 668	770	796	93	9	495	295	145	55
Clerical and kindred workers	6 004	2 892	2 597	495	20	1 784	832	769	183
Operatives, including transport	5 363	2 952	1 644	710	57	3 775	1 400	1 965	410
Other blue-collar workers	1 235	602	485	139	9	524	185	274	65
Farm workers	92	67	20	5	—	260	22	189	49
Service workers, except private household	3 999	2 505	1 159	316	19	2 260	1 026	1 043	191
Private household workers	618	425	139	49	5	414	196	185	33
14 AND 15 YEARS OLD—WORKED IN 1969									
Male, 14 and 15 years old	12 045	5 296	5 241	1 264	244	8 699	3 123	3 420	2 156
Farm occupations	740	147	184	246	163	2 877	396	947	1 534
Nonfarm occupations	11 305	5 149	5 057	1 018	81	5 822	2 727	2 473	622
Female, 14 and 15 years old	5 608	2 464	2 519	537	88	4 353	1 709	1 868	776
Farm occupations	109	39	17	23	30	576	84	307	185
Nonfarm occupations	5 499	2 425	2 502	514	58	3 777	1 625	1 561	591
LABOR MOBILITY FOR SELECTED GROUPS²									
Male, 30 to 49 years old in 1970	335 003	135 085	157 898	37 867	4 153	162 969	57 287	70 807	34 875
Nonworker in 1965, nonworker in 1970	9 549	6 855	2 047	568	79	8 408	3 097	3 923	1 388
Nonworker in 1965, worker in 1970	23 431	13 867	6 596	2 651	317	11 506	3 293	4 688	3 525
Worker in 1965, nonworker in 1970	12 600	7 003	4 017	1 453	127	9 849	3 036	5 269	1 544
Female, 16 to 44 years old in 1965, no own children under 6 years old in 1965	349 618	161 986	152 815	31 483	3 334	155 888	61 854	65 992	28 042
With own children under 5 years in 1970	77 319	30 888	36 565	9 321	3 545	35 730	13 804	17 060	4 866
Worker in 1965	37 419	13 881	18 969	4 313	256	14 534	5 927	6 627	1 980
Nonworker in 1970	23 449	7 392	13 019	2 866	172	8 627	3 381	3 976	1 270
No own children under 5 years in 1970	272 299	131 098	116 250	22 162	2 789	120 158	48 050	48 932	23 176
Worker in 1965	127 849	62 141	55 282	9 430	996	50 880	22 166	20 665	8 049
Nonworker in 1970	18 749	8 522	8 000	2 051	176	10 500	3 884	4 863	1 753
Female, 21 to 49 in 1970, with own children 6 to 10, no own children under 6	104 116	40 325	49 991	12 502	1 298	52 836	18 570	23 305	10 961
Nonworker in 1965	72 684	25 990	36 258	9 397	1 039	37 524	12 394	16 566	8 564
Worker in 1970	23 975	9 475	11 716	3 039	285	12 045	4 753	5 333	1 959
Worker in 1965, worker in 1970	24 845	11 647	10 716	2 263	219	11 932	4 965	5 202	1 765

¹Includes persons who last worked more than 10 years ago, not shown separately.

²The concept "worker" includes the employed plus members of the Armed Forces.

Table 79. Income in 1969 of Families, Unrelated Individuals, and Persons by Metropolitan and Nonmetropolitan Residence: 1970

[Data based on sample, see text. For minimum base for derived figures (percent, median, etc.) and meaning of symbols, see text]

The State	Metropolitan					Nonmetropolitan			
	Total	Central cities	Other urban	Rural nonfarm	Rural farm ¹	Total	Urban	Rural nonfarm	Rural farm
INCOME OF FAMILIES AND UNRELATED INDIVIDUALS									
Families									
Total	758 604	336 368	334 023	77 288	10 925	446 147	154 437	198 561	93 149
Less than \$1,000	14 265	9 221	3 532	1 126	376	15 859	3 648	7 609	4 602
\$1,000 to \$1,999	18 956	11 975	4 367	2 046	568	30 991	7 631	16 226	7 156
\$2,000 to \$2,999	25 495	15 985	6 108	2 715	687	42 207	11 677	21 859	8 704
\$3,000 to \$3,999	30 754	18 953	8 133	2 836	832	38 444	11 493	18 203	8 758
\$4,000 to \$4,999	31 559	19 286	8 834	2 868	576	35 996	11 405	17 001	7 610
\$5,000 to \$5,999	37 558	22 277	11 021	3 538	727	37 998	12 099	17 201	8 722
\$6,000 to \$6,999	41 652	23 103	13 185	4 703	671	36 531	12 559	16 566	7 423
\$7,000 to \$7,999	49 999	25 636	17 813	5 864	696	34 355	12 465	15 621	6 269
\$8,000 to \$8,999	55 479	25 620	22 102	7 018	756	31 770	11 709	14 373	5 694
\$9,000 to \$9,999	56 037	23 871	24 598	6 885	704	26 166	10 452	10 983	4 754
\$10,000 to \$11,999	108 508	42 747	52 101	12 439	1 226	42 596	17 259	17 367	7 986
\$12,000 to \$14,999	120 578	43 802	63 415	12 075	1 314	34 525	14 622	13 285	6 633
\$15,000 to \$24,999	131 630	42 959	76 488	10 820	1 372	29 953	13 289	9 959	6 733
\$25,000 to \$49,999	28 868	8 751	17 758	2 012	347	7 286	3 469	1 822	1 835
\$50,000 or more	7 266	2 182	4 568	343	73	1 470	660	386	270
Median income	\$10 323	\$8 849	\$11 816	\$9 861	\$8 436	\$6 591	\$7 538	\$6 071	\$6 138
Mean income	\$11 709	\$10 107	\$13 590	\$10 677	\$10 062	\$7 732	\$8 688	\$6 960	\$7 535
Mean income per family member	\$3 309	\$2 922	\$3 795	\$2 876	\$2 944	\$2 335	\$2 675	\$2 075	\$2 267
Index of income concentration	0.336	0.355	0.312	0.306	0.396	0.393	0.376	0.384	0.419
Families with female head	84 000	55 168	24 749	3 746	337	36 050	16 617	15 812	3 621
Mean income	\$6 810	\$6 197	\$8 129	\$5 878	\$20 569	\$4 694	\$4 868	\$4 267	\$5 402
Unrelated Individuals									
Total	282 400	193 407	74 942	12 652	1 399	177 728	105 008	62 123	10 597
Less than \$1,000	57 739	41 769	12 379	3 260	331	49 722	28 628	18 199	2 913
\$1,000 to \$1,999	60 433	43 910	13 298	2 939	286	58 033	31 644	23 506	2 883
\$2,000 to \$2,999	33 326	23 308	8 430	1 344	249	24 177	14 927	7 608	1 648
\$3,000 to \$3,999	25 451	18 357	6 051	948	95	14 561	9 829	3 921	811
\$4,000 to \$4,999	21 632	15 041	5 771	742	78	8 925	5 839	2 529	557
\$5,000 to \$5,999	18 900	12 726	5 429	687	58	6 500	4 076	1 917	507
\$6,000 to \$6,999	15 665	10 088	4 851	612	114	4 789	3 106	1 396	287
\$7,000 to \$7,999	13 019	7 912	4 493	537	77	3 039	1 903	893	243
\$8,000 to \$8,999	9 970	5 764	3 746	437	23	2 136	1 421	481	234
\$9,000 to \$9,999	6 612	3 805	3 216	284	5	1 380	832	439	109
\$10,000 to \$11,999	8 189	4 637	3 113	313	23	2 073	1 322	578	173
\$12,000 to \$14,999	5 685	2 945	2 395	302	43	1 107	695	313	99
\$15,000 to \$24,999	4 192	2 144	1 836	200	12	963	610	244	109
\$25,000 to \$49,999	1 110	678	400	27	5	264	152	88	24
\$50,000 or more	477	323	129	20	-	59	24	11	-
Median income	\$2 691	\$2 473	\$3 556	\$2 094	\$2 331	\$1 674	\$1 755	\$1 547	\$1 827
Mean income	\$4 020	\$3 740	\$4 811	\$3 638	\$3 421	\$2 455	\$2 554	\$2 201	\$2 779
Index of income concentration	0.496	0.490	0.475	0.491	0.520	0.486	0.484	0.476	0.514
Female unrelated individuals	178 025	120 463	49 455	7 415	692	98 482	53 079	40 518	4 885
Mean income	\$3 500	\$3 342	\$4 011	\$2 680	\$2 717	\$2 090	\$2 197	\$1 897	\$2 274
All families and unrelated individuals	1 041 004	529 775	408 965	89 940	12 324	623 875	259 445	260 684	103 746
Median income	\$8 368	\$6 364	\$10 644	\$9 105	\$7 665	\$4 845	\$4 594	\$4 676	\$5 675
Mean income	\$9 623	\$7 782	\$11 981	\$9 687	\$9 308	\$6 229	\$6 205	\$5 826	\$7 049
TYPE OF INCOME OF FAMILIES AND UNRELATED INDIVIDUALS									
All families	758 604	336 368	334 023	77 288	10 925	446 147	154 437	198 561	93 149
With wage or salary income	676 516	292 557	306 937	69 453	7 569	332 544	126 580	147 495	58 464
Mean wage or salary income	\$10 756	\$9 391	\$12 233	\$10 241	\$8 385	\$7 105	\$8 005	\$6 770	\$6 009
With nonfarm self-employment income	70 826	27 758	33 831	7 753	1 479	60 996	20 372	29 688	10 924
Mean nonfarm self-employment income	\$8 554	\$7 843	\$9 525	\$7 365	\$5 955	\$5 981	\$7 634	\$5 528	\$4 150
With farm self-employment income	17 338	3 704	3 749	2 565	7 310	88 400	5 280	14 697	68 405
Mean farm self-employment income	\$2 593	\$2 228	\$2 285	\$2 203	\$3 092	\$3 233	\$2 550	\$2 322	\$3 478
With Social Security income	142 541	77 294	51 166	10 970	3 111	118 898	38 235	56 492	24 171
Mean Social Security income	\$1 709	\$1 709	\$1 744	\$1 602	\$1 519	\$1 514	\$1 618	\$1 505	\$1 371
With public assistance or public welfare income	31 944	23 235	6 590	1 837	282	33 169	10 662	19 405	3 102
Mean public assistance or public welfare income	\$970	\$1 022	\$809	\$880	\$963	\$1 115	\$1 087	\$1 145	\$1 020
With other income	278 993	114 038	141 667	19 502	3 702	119 315	47 162	47 784	24 193
Mean other income	\$2 439	\$2 372	\$2 536	\$1 640	\$2 718	\$1 838	\$1 824	\$1 684	\$1 283
All unrelated individuals	282 400	193 407	74 942	12 652	1 399	177 728	105 008	62 123	10 597
With wage or salary income	173 573	117 659	48 977	6 388	549	89 025	65 841	19 686	3 498
Mean wage or salary income	\$4 486	\$4 139	\$5 269	\$4 942	\$3 698	\$2 816	\$2 736	\$3 096	\$2 754
With nonfarm self-employment income	9 559	6 191	2 756	517	95	6 869	3 853	2 538	478
Mean nonfarm self-employment income	\$4 406	\$4 305	\$4 480	\$5 454	95	\$3 062	\$2 913	\$3 295	\$3 024
With farm self-employment income	2 603	1 434	403	403	529	6 992	1 445	1 479	4 068
Mean farm self-employment income	\$1 707	\$1 488	\$1 243	\$1 481	\$1 909	\$1 908	\$1 563	\$1 448	\$2 198
With Social Security income	91 006	62 724	22 795	4 803	684	69 504	31 567	32 746	5 191
Mean Social Security income	\$1 107	\$1 108	\$1 125	\$1 036	\$966	\$943	\$971	\$918	\$929
With public assistance or public welfare income	17 772	14 264	2 425	1 052	31	23 910	9 790	13 428	692
Mean public assistance or public welfare income	\$762	\$751	\$800	\$823	31	\$847	\$837	\$858	\$784
With other income	94 446	60 969	29 267	3 692	518	49 135	27 317	18 544	3 250
Mean other income	\$2 071	\$2 088	\$2 121	\$1 478	\$1 466	\$1 333	\$1 308	\$1 278	\$1 249
Per capita income of persons	\$3 351	\$3 009	\$3 832	\$2 891	\$2 947	\$2 326	\$2 613	\$2 072	\$2 280
MEDIAN EARNINGS OF PERSONS IN EXPERIENCED CIVILIAN LABOR FORCE FOR SELECTED OCCUPATION GROUPS									
Male, 16 years old and over with earnings ¹	\$8 055	\$7 035	\$9 090	\$8 127	\$6 362	\$5 628	\$6 267	\$5 542	\$4 842
Professional, managerial, and kindred workers	11 080	9 409	12 058	10 479	9 770	8 063	8 775	7 340	7 824
Craftsmen, foremen, and kindred workers	8 822	7 903	9 525	8 919	8 683	6 382	6 596	6 201	6 476
Operatives, including transport	7 289	6 697	7 863	7 620	7 360	5 332	5 404	5 286	5 312
Laborers, except farm	5 298	5 075	5 585	5 927	5 112	4 057	3 745	4 090	4 600
Formers and farm managers	4 358	5 175	5 068	4 438	4 118	4 041	5 527	3 647	4 055
Farm laborers, except unpaid, and farm foremen	2 440	2 011	2 219	2 981	2 571	2 331	2 007	2 393	2 334
Female, 16 years old and over with earnings ¹	\$3 832	\$3 776	\$3 990	\$3 542	\$3 385	\$2 991	\$3 047	\$2 876	\$3 101
Clerical and kindred workers	4 288	4 281	4 344	4 021	3 652	3 319	3 368	3 286	3 230
Operatives, including transport	3 859	3 748	4 244	3 652	3 475	3 279	3 300	3 245	3 340

¹Includes persons in other occupation groups, not shown separately.

Table 80. Poverty Status in 1969 of Families and Persons by Metropolitan and Nonmetropolitan Residence: 1970

[Excludes inmates of institutions, members of the Armed Forces living in barracks, college students in dormitories, and unrelated individuals under 14 years. Data based on sample, see text. For minimum base for derived figures (percent, median, etc.) and meaning of symbols, see text]

The State

ALL INCOME LEVELS

	Metropolitan					Nonmetropolitan			
	Total	Central cities	Other urban	Rural nonfarm	Rural farm	Total	Urban	Rural nonfarm	Rural farm
Families	758 604	336 368	334 023	77 288	10 925	446 147	154 437	198 561	93 149
Percent receiving public assistance income.....	4.2	6.9	2.0	2.4	2.6	7.4	6.9	9.8	3.3
Mean size of family.....	3.54	3.46	3.58	3.71	3.42	3.31	3.25	3.35	3.32
With related children under 18 years.....	432 507	176 603	200 479	50 390	5 035	226 045	79 651	102 761	43 633
Mean number of related children under 18 years.....	2.37	2.45	2.29	2.41	2.48	2.34	2.21	2.40	2.41
Families with female head	84 000	55 168	24 749	3 746	337	36 050	16 417	15 812	3 621
With related children under 18 years.....	50 799	33 925	14 334	2 393	147	20 617	9 841	9 315	1 461
With related children under 6 years.....	20 919	15 571	4 545	768	35	7 510	3 579	3 579	361
Percent of heads in labor force.....	64.7	62.3	72.5	68.9	...	54.9	61.3	47.8	60.9
Family heads	758 604	336 368	334 023	77 288	10 925	446 147	154 437	198 561	93 149
Percent 65 years and over.....	13.2	16.5	10.3	9.7	24.8	21.3	19.5	22.9	21.0
Civilian male family heads under 65 years.....	586 452	235 036	277 095	66 317	8 004	318 513	107 344	139 833	71 336
Percent in labor force.....	95.3	93.3	96.9	96.0	93.6	89.8	91.9	87.9	90.5
Unrelated individuals	260 543	176 274	70 407	12 463	1 399	135 134	63 368	61 169	10 597
Percent receiving public assistance income.....	6.8	8.1	3.4	8.4	2.2	17.7	15.4	22.0	6.5
Percent 65 years and over.....	36.5	37.0	33.9	41.7	50.7	56.3	52.0	61.6	51.4
Persons	2 944 553	1 339 713	1 266 684	299 416	38 740	1 612 277	564 869	727 165	320 243
Percent receiving Social Security income.....	9.9	12.8	7.5	6.8	13.6	14.9	15.1	15.9	12.4
Percent 65 years and over.....	9.9	12.9	7.4	6.6	14.6	15.2	15.6	14.1	12.7
Percent receiving Social Security income.....	76.5	76.9	76.0	75.8	75.7	75.8	76.5	75.3	75.5
Households	866 509	430 253	370 982	64 328	946	364 918	191 963	168 288	4 667
In owner occupied housing units.....	526 043	200 738	274 314	50 229	762	249 974	121 731	124 527	3 716
Mean value of unit.....	\$18 556	\$15 460	\$20 885	\$11 388	\$13 003
In renter occupied housing units.....	340 466	229 515	96 668	14 099	184	114 944	70 232	43 761	951
Mean gross rent.....	\$109	\$98	\$137	\$69	\$74
Percent lacking some or all plumbing facilities.....	3.1	4.2	1.3	5.9	13.1	10.2	5.3	15.5	22.6

INCOME LESS THAN POVERTY LEVEL

Families	58 545	38 453	13 280	5 736	1 163	80 250	20 416	44 020	16 365
Percent of all families.....	7.7	11.4	4.0	7.4	10.6	18.0	13.2	22.2	17.6
Mean family income.....	\$1 908	\$1 971	\$1 785	\$1 955	\$1 218	\$1 854	\$1 939	\$1 980	\$1 464
Mean income deficit.....	\$1 609	\$1 680	\$1 549	\$1 364	\$1 198	\$1 266	\$1 252	\$1 290	\$1 239
Percent receiving public assistance income.....	21.1	26.8	10.7	10.7	2.7	19.0	24.1	22.0	5.1
Mean size of family.....	3.88	4.06	3.57	3.58	3.13	3.46	3.35	3.50	3.47
With related children under 18 years.....	37 308	25 688	8 171	3 074	421	39 380	10 517	21 387	7 708
Mean number of related children under 18 years.....	3.14	3.30	2.73	2.96	2.66	2.91	2.78	3.00	2.83
Families with female head	23 129	17 611	4 441	1 051	35	13 791	6 046	6 770	1 027
With related children under 18 years.....	19 432	15 004	3 644	773	11	10 037	4 580	4 887	579
With related children under 6 years.....	10 651	8 589	1 763	299	...	4 555	2 107	2 285	158
Percent of heads in labor force.....	47.8	46.1	56.7	44.1	...	42.6	48.7	36.5	44.3
Family heads	58 545	38 453	13 280	5 736	1 163	80 250	20 416	44 020	16 365
Percent 65 years and over.....	23.6	21.6	24.6	31.1	39.9	34.5	35.0	37.6	26.0
Civilian male heads under 65 years.....	24 177	14 470	6 003	3 066	691	41 341	8 152	22 043	11 439
Percent in labor force.....	75.0	72.0	79.9	78.8	79.7	70.4	67.2	66.9	79.6
Unrelated individuals	92 077	65 652	20 301	5 689	462	73 132	32 620	37 986	4 749
Percent of all unrelated individuals.....	35.3	37.2	28.8	45.6	33.0	55.6	62.1	62.1	34.8
Mean income.....	\$890	\$897	\$888	\$846	\$571	\$954	\$987	\$961	\$698
Mean income deficit.....	\$927	\$925	\$924	\$949	\$949	\$822	\$817	\$831	\$812
Percent receiving public assistance income.....	12.7	14.5	6.7	14.2	5.6	24.8	22.2	29.2	9.8
Percent 65 years and over.....	49.9	48.9	50.9	57.7	56.1	65.5	61.6	70.4	54.4
Persons	319 333	221 653	67 740	26 196	4 105	352 759	101 061	192 266	61 561
Percent of all persons.....	10.8	16.5	5.3	8.7	10.6	21.9	17.9	26.4	19.2
Percent receiving Social Security income.....	21.6	20.8	23.1	24.0	22.4	25.3	29.6	26.1	15.9
Percent 65 years and over.....	22.2	21.2	24.0	24.8	26.3	27.5	32.3	28.7	16.2
Percent receiving Social Security income.....	75.5	75.5	75.8	75.9	70.6	72.7	74.2	71.6	73.5
Related children under 18 years.....	115 997	83 835	22 363	8 845	1 122	112 106	28 960	62 460	21 333
Percent living with both parents.....	40.6	33.8	51.2	72.4	89.3	69.7	51.8	72.0	87.6
Households	109 336	77 659	25 030	6 649	96	94 431	42 979	50 811	1 049
Percent of all households.....	12.6	18.0	6.7	10.3	10.1	25.9	22.4	30.2	22.5
In owner occupied housing units.....	41 582	22 401	14 789	4 382	63	59 147	23 100	35 581	767
Mean value of unit.....	\$12 466	\$10 957	\$14 916	\$7 235	\$8 124
In renter occupied housing units.....	67 754	55 258	10 241	2 267	33	35 284	19 879	15 230	282
Mean gross rent.....	\$83	\$80	\$104	\$54	\$60
Percent lacking some or all plumbing facilities.....	10.2	10.4	6.2	23.2	...	23.4	15.0	30.4	39.2

INCOME LESS THAN 75 PERCENT OF POVERTY LEVEL

Families	38 757	25 782	8 798	3 463	759	49 118	12 142	26 695	10 639
Percent of all families.....	5.1	7.7	2.6	4.5	6.9	11.0	7.9	13.4	11.4
Mean income deficit.....	\$1 313	\$1 356	\$1 281	\$1 140	\$1 005	\$1 020	\$1 020	\$1 027	\$1 021
Families with female head.....	17 523	13 457	3 286	753	29	9 802	4 156	4 978	707
Unrelated individuals	68 512	48 769	14 918	4 441	417	54 725	23 075	28 167	3 650
Percent of all unrelated individuals.....	26.3	27.7	21.2	35.6	29.8	40.5	36.4	46.0	34.4
Mean income deficit.....	\$706	\$703	\$717	\$716	\$639	\$598	\$608	\$591	\$607
Persons	219 540	153 660	46 544	16 731	2 801	225 257	64 701	122 246	39 826
Percent 65 years and over.....	20.6	19.7	22.2	23.8	26.4	26.3	30.3	27.8	15.1
Related children under 18 years.....	80 855	59 233	15 351	5 598	766	72 570	19 058	40 482	13 639
Percent living with both parents.....	34.1	27.2	45.7	69.1	90.3	64.8	45.3	67.1	85.8

INCOME LESS THAN 125 PERCENT OF POVERTY LEVEL

Families	84 642	54 538	19 631	8 938	1 700	115 571	30 954	62 726	22 545
Percent of all families.....	11.2	16.2	5.9	11.6	15.6	25.9	20.0	31.6	24.2
Mean income deficit.....	\$1 858	\$1 960	\$1 747	\$1 572	\$1 383	\$1 547	\$1 489	\$1 604	\$1 503
Families with female head.....	29 353	22 178	5 726	1 395	54	17 450	7 714	8 545	1 256
Unrelated individuals	112 069	80 102	24 842	6 581	597	88 395	39 023	43 824	5 724
Percent of all unrelated individuals.....	43.0	45.4	35.3	52.8	42.7	65.4	61.6	71.6	54.0
Mean income deficit.....	\$1 173	\$1 171	\$1 163	\$1 254	\$1 075	\$1 109	\$1 096	\$1 138	\$1 027
Persons	439 342	297 938	96 487	39 644	6 037	486 083	142 827	261 782	83 906
Percent 65 years and over.....	21.9	21.3	23.2	21.8	26.3	26.5	30.7	27.5	16.2
Related children under 18 years.....	164 008	114 007	33 607	14 966	1 786	160 220	43 007	88 314	29 770
Percent living with both parents.....	48.6	41.2	58.9	77.4	91.2	73.9	59.9	75.8	89.0

Table 81. Ethnic Characteristics for Areas and Places: 1970

[Data based on sample, see text. For meaning of symbols, see text]

**Standard Metropolitan Statistical Areas
Places of 50,000 or More
(or Central Cities)
Urban Balance
Urbanized Areas
Places of 50,000 or More**

	Standard metropolitan statistical areas													
	Columbia			Kansas City										
	Total	Columbia	Urban balance	Total	Kansas portion			Missouri portion			Total	Independence	Kansas City (urban part)	Urban balance
					Total	Kansas City	Overland Park (urban pt.)	Urban balance	Total	Urban balance				
NATIVITY AND PARENTAGE														
Total population	80 911	58 431	4 192	1 253 912	404 507	168 214	76 127	127 432	849 405	111 665	501 909	161 721		
Native.....	79 250	56 910	4 174	1 234 190	398 046	165 097	75 017	125 381	836 144	110 474	491 736	160 183		
Native parentage.....	76 704	54 793	4 115	1 160 480	370 674	153 599	69 847	115 956	789 806	105 630	459 297	153 375		
Foreign or mixed parentage.....	2 546	2 117	59	73 710	27 372	11 498	5 170	9 425	46 338	4 844	32 439	6 808		
Foreign born.....	1 661	1 521	18	19 722	6 461	3 117	1 110	2 051	13 261	1 191	10 173	1 538		
COUNTRY OF ORIGIN														
Total foreign born	1 661	1 521	18	19 722	6 461	3 117	1 110	2 051	13 261	1 191	10 173	1 538		
United Kingdom.....	90	76	—	1 908	631	246	136	243	1 277	172	787	264		
Ireland.....	6	6	—	366	98	49	—	49	268	20	234	14		
Norway.....	4	4	—	114	43	10	21	12	71	—	19	33		
Sweden.....	6	6	—	320	94	23	29	42	226	12	175	39		
Denmark.....	—	—	—	162	96	25	44	21	66	5	52	9		
Netherlands.....	20	13	—	201	49	—	37	12	152	21	77	26		
Switzerland.....	12	6	—	146	52	—	—	94	94	—	67	12		
France.....	31	31	—	146	27	6	—	21	119	11	84	24		
Germany ¹	145	107	11	2 546	851	267	190	365	1 695	195	1 090	324		
Poland.....	19	19	—	1 186	345	176	41	100	841	6	800	35		
Czechoslovakia.....	—	—	—	267	43	12	—	10	224	6	108	87		
Austria.....	49	43	—	433	213	158	21	34	220	24	169	27		
Hungary.....	21	21	—	235	98	68	16	14	137	17	113	7		
Yugoslavia.....	6	6	—	1 009	863	821	15	7	146	13	109	24		
U.S.S.R.....	—	—	—	1 189	290	98	68	117	899	30	849	20		
Lithuania.....	—	—	—	141	46	12	—	24	95	14	75	—		
Greece.....	26	26	—	447	190	80	—	104	257	7	197	47		
Italy.....	6	6	—	1 317	71	28	16	27	1 246	51	1 113	70		
Other Europe.....	28	15	—	765	273	84	34	145	492	15	380	68		
Asia.....	739	713	—	1 474	377	159	90	109	1 097	82	823	155		
Western Asia ²	145	126	—	355	125	40	40	39	230	6	198	13		
China ³	226	226	—	159	13	6	—	7	146	16	97	22		
Japan.....	29	29	—	244	68	30	6	32	176	19	97	55		
Other Asia.....	339	332	—	716	171	83	44	31	545	41	431	65		
Canada.....	180	157	—	1 270	433	75	94	235	837	339	387	92		
Mexico.....	6	6	—	1 815	606	492	52	50	1 209	74	1 104	25		
Cuba.....	—	—	—	361	158	55	35	63	203	—	169	34		
Other America.....	112	112	—	720	194	46	65	83	526	15	448	63		
All other.....	120	120	—	310	85	21	44	20	225	17	193	7		
Not reported.....	35	28	7	874	235	100	52	77	639	45	551	32		
Total foreign or mixed parentage	2 546	2 117	59	73 710	27 372	11 498	5 170	9 425	46 338	4 844	32 439	6 808		
United Kingdom.....	387	309	—	6 330	2 059	659	495	819	4 271	689	2 412	922		
Ireland.....	34	34	—	4 105	1 245	533	135	514	2 860	167	2 306	307		
Norway.....	26	26	—	952	358	75	147	119	594	73	383	85		
Sweden.....	46	46	12	3 144	1 292	424	298	531	1 852	178	1 312	284		
Denmark.....	17	17	—	1 130	448	141	93	188	682	104	416	116		
Netherlands.....	41	13	—	1 722	242	57	86	92	430	62	195	115		
Switzerland.....	35	24	—	1 032	415	148	43	213	617	94	395	99		
France.....	63	58	—	1 042	412	119	95	174	617	89	421	81		
Germany ¹	462	354	14	12 623	4 648	1 818	752	1 810	7 975	905	5 127	1 288		
Poland.....	80	72	—	3 850	1 737	856	358	399	2 113	167	1 655	238		
Czechoslovakia.....	29	29	—	1 298	482	193	89	182	816	78	350	306		
Austria.....	47	47	—	2 367	1 234	697	159	324	1 133	91	823	186		
Hungary.....	22	22	—	605	240	57	109	74	365	29	274	48		
Yugoslavia.....	21	21	—	2 796	2 185	1 808	95	215	611	59	374	138		
U.S.S.R.....	103	98	—	4 809	2 061	366	633	997	2 748	169	2 295	263		
Lithuania.....	29	29	—	526	279	95	77	107	247	72	170	5		
Greece.....	16	16	—	745	252	43	57	147	493	46	306	123		
Italy.....	106	100	—	6 596	998	288	213	441	5 598	334	4 460	712		
Other Europe.....	89	54	—	2 292	1 051	246	215	512	1 241	113	844	223		
Asia.....	205	185	—	1 795	502	116	166	208	1 293	76	906	200		
Western Asia ²	48	42	—	547	172	7	87	78	375	23	248	52		
China ³	14	14	—	110	22	8	—	14	88	6	78	4		
Japan.....	62	62	—	466	72	6	41	25	394	27	226	109		
Other Asia.....	81	67	—	672	236	95	38	91	436	20	354	35		
Canada.....	516	435	6	4 435	1 549	431	420	607	2 886	644	1 565	475		
Mexico.....	19	13	6	5 444	2 021	1 538	84	313	3 423	261	2 968	125		
Cuba.....	9	9	—	224	99	25	15	48	125	—	105	20		
Other America.....	77	56	21	738	285	38	113	119	453	25	290	124		
All other.....	5	5	—	596	157	57	58	42	439	91	276	31		
Not reported.....	50	50	—	3 564	1 121	630	165	230	2 443	228	1 811	294		
Persons of Spanish language ⁴	560	471	—	25 203	8 770	5 382	878	2 020	16 433	1 028	13 443	1 559		
Other persons of Spanish surname ⁴	—	—	—	—	—	—	—	—	—	—	—	—		
Persons of Spanish origin or descent.....	784	560	149	28 270	10 738	7 693	1 239	1 106	17 532	1 389	13 625	2 354		
Persons of Puerto Rican birth or parentage.....	26	21	—	384	131	30	37	64	253	12	151	42		
MOTHER TONGUE														
Total native	79 250	56 910	4 174	1 234 190	398 046	165 097	75 017	125 381	836 144	110 474	491 736	160 183		
English.....	72 860	51 885	3 981	1 089 246	354 431	142 352	68 249	113 801	734 815	101 581	416 627	147 804		
French.....	193	145	13	3 578	1 277	465	290	472	3 301	227	1 476	382		
German.....	1 296	1 013	25	24 096	8 387	2 955	1 677	3 247	15 709	2 065	9 438	2 988		
Polish.....	76	76	—	3 194	1 844	1 374	155	235	1 350	155	861	268		
Russian.....	—	—	—	413	181	92	22	60	232	5	162	65		
Yiddish.....	181	173	—	3 417	1 269	25	605	624	2 148	29	2 016	98		
Italian.....	126	114	—	6 525	869	272	204	348	5 656	365	4 456	758		
Spanish.....	296	258	—	13 233	4 701	2 984	414	1 017	8 532	525	7 102	737		
All other.....	663	553	31	16 593	7 673	3 759	1 473	2 084	8 920	933	5 661	1 868		
Not reported.....	3 559	2 693	124	73 895	17 414	10 819	1 928	3 493	56 481	4 589	43 937	5 215		
Total foreign born	1 661	1 521	18	19 722	6 461	3 117	1 110	2 051	13 261	1 191	10 173	1 538		
English.....	224	209	—	3 690	1 155	385	249	486	2 535	521	1 581	349		
French.....	77	58	—	476	155	57	23	75	321	34	239	48		
German.....	215	155	18	3 530	1 118	400	242	430	2 412	300	1 601			

Table 81. Ethnic Characteristics for Areas and Places: 1970—Continued

[Data based on sample, see text. For meaning of symbols, see text]

Standard Metropolitan Statistical Areas Places of 50,000 or More (or Central Cities) Urban Balance Urbanized Areas Places of 50,000 or More

	Standard metropolitan statistical areas—Con.			Urbanized areas						
	Springfield			Columbia	Kansas City			St. Joseph		
	Total	Springfield	Urban balance		Total	Kansas portion	Missouri portion	Total	Kansas portion	Missouri portion
NATIVITY AND PARENTAGE										
Total population	152 929	119 880	1 262	58 856	1 101 804	350 393	751 411	77 293	1 207	76 086
Native	152 011	119 075	1 262	57 335	1 082 942	344 317	738 625	76 159	1 186	74 973
Native parentage	148 244	115 826	1 248	55 212	1 014 141	318 980	695 161	71 375	1 179	70 196
Foreign or mixed parentage	3 767	3 249	14	2 123	68 801	25 337	43 464	4 784	7	4 777
Foreign born	918	805	—	1 521	18 862	6 076	12 786	1 134	21	1 113
COUNTRY OF ORIGIN										
Total foreign born	918	805	—	1 521	18 862	6 076	12 786	1 134	21	1 113
United Kingdom	126	126	—	76	1 803	595	1 208	66	7	59
Ireland	25	25	—	6	352	91	261	5	—	5
Norway	13	13	—	4	88	43	45	—	—	—
Sweden	52	34	—	6	292	66	226	21	—	21
Denmark	14	6	—	—	156	90	66	—	—	—
Netherlands	7	—	—	13	166	49	117	3	—	3
Switzerland	21	21	—	6	117	38	79	29	14	15
France	22	22	—	31	139	27	112	16	—	16
Germany ¹	139	117	—	107	2 409	816	1 593	307	—	307
Poland	7	7	—	19	1 152	311	841	132	—	132
Czechoslovakia	10	10	—	—	230	43	187	5	—	5
Austria	—	—	—	43	419	213	206	26	—	26
Hungary	23	17	—	21	235	98	137	6	—	6
Yugoslavia	—	—	—	6	982	843	139	61	—	61
U.S.S.R.	24	24	—	—	1 176	277	899	110	—	110
Lithuania	17	17	—	—	135	46	89	—	—	—
Greece	24	24	—	26	428	184	244	16	—	16
Italy	32	32	—	6	1 305	71	1 234	31	—	31
Other Europe	37	31	—	15	726	263	463	46	—	46
Asia	144	130	—	713	1 372	319	1 053	41	—	41
Western Asia ²	43	36	—	126	325	108	217	—	—	—
China ³	—	—	—	226	148	13	135	—	—	—
Japan	30	26	—	29	228	57	171	8	—	8
Other Asia	71	68	—	332	671	141	530	33	—	33
Canada	91	80	—	157	1 180	362	818	32	—	32
Mexico	13	13	—	6	1 792	589	1 203	121	—	121
Cuba	—	—	—	—	356	153	203	—	—	—
Other America	29	29	—	112	712	186	526	18	—	18
All other	25	11	—	120	302	85	217	—	—	—
Not reported	23	16	—	28	838	218	620	42	—	42
Total foreign or mixed parentage	3 767	3 249	14	2 123	68 801	25 337	43 464	4 784	7	4 777
United Kingdom	495	463	—	309	5 867	1 922	3 945	376	—	376
Ireland	143	143	—	34	3 852	1 100	2 752	264	—	264
Norway	104	76	—	26	863	322	541	80	—	80
Sweden	207	191	—	46	2 928	1 188	1 740	200	—	200
Denmark	41	28	—	17	1 027	411	616	57	—	57
Netherlands	44	30	—	13	580	235	345	29	—	29
Switzerland	113	113	—	24	932	370	562	185	—	185
France	51	51	—	58	953	370	583	82	—	82
Germany ¹	897	773	—	354	11 406	4 234	7 172	1 483	7	1 476
Poland	74	69	—	72	3 699	1 653	2 046	425	—	425
Czechoslovakia	80	53	—	29	1 159	458	701	17	—	17
Austria	120	95	—	47	2 267	1 180	1 087	74	—	74
Hungary	42	36	—	22	575	233	342	27	—	27
Yugoslavia	19	19	—	21	2 669	2 111	558	58	—	58
U.S.S.R.	79	55	—	98	4 674	1 968	2 706	242	—	242
Lithuania	11	5	—	29	526	279	247	15	—	15
Greece	198	178	—	16	706	239	467	50	—	50
Italy	198	178	14	100	6 389	913	5 476	180	—	180
Other Europe	105	91	—	54	2 099	925	1 174	102	—	102
Asia	206	182	—	185	1 601	419	1 182	99	—	99
Western Asia ²	44	36	—	42	453	130	323	39	—	39
China ³	34	34	—	14	110	22	88	—	—	—
Japan	51	42	—	62	425	63	362	25	—	25
Other Asia	77	70	—	67	613	204	409	35	—	35
Canada	299	249	—	441	3 994	1 407	2 587	195	—	195
Mexico	33	33	—	13	5 251	1 897	3 354	412	—	412
Cuba	—	—	—	9	213	88	125	—	—	—
Other America	122	122	—	56	702	263	439	19	—	19
All other	86	47	—	—	555	157	398	—	—	—
Not reported	111	80	—	50	3 314	995	2 319	113	—	113
Persons of Spanish language ⁴	804	762	—	471	23 951	8 007	15 944	1 030	—	1 030
Other persons of Spanish surname ⁴	—	—	—	—	—	—	—	—	—	—
Persons of Spanish origin or descent	585	474	—	560	26 804	9 700	17 104	1 907	—	1 907
Persons of Puerto Rican birth or parentage	23	23	—	21	336	131	205	—	—	—
MOTHER TONGUE										
Total native	152 011	119 075	1 262	57 335	1 082 942	344 317	738 625	76 159	1 186	74 973
English	142 887	111 844	1 141	52 279	948 282	304 717	643 565	69 370	1 108	68 262
French	326	244	—	158	3 228	1 157	2 071	72	—	72
German	1 838	1 618	—	1 013	21 534	7 433	14 101	1 449	7	1 442
Polish	86	81	—	76	2 983	1 749	1 234	420	—	420
Russian	6	6	—	—	396	174	222	5	—	5
Yiddish	13	7	—	173	3 390	1 247	2 143	52	—	52
Italian	177	169	—	8	6 323	796	5 527	142	—	142
Spanish	266	259	—	258	12 583	4 281	8 302	456	—	456
All other	931	763	—	559	15 474	7 170	8 304	506	—	506
Not reported	5 481	4 084	113	2 705	68 749	15 593	53 156	3 687	71	3 616
Total foreign born	918	805	—	1 521	18 862	6 076	12 786	1 134	21	1 113
English	246	232	—	209	3 495	1 066	2 429	151	7	144
French	22	22	—	58	462	148	314	41	—	41
German	170	138	—	155	3 319	1 052	2 267	310	14	296
Polish	6	6	—	16	811	274	537	156	—	156
Russian	18	18	—	—	321	115	206	14	—	14
Yiddish	6	6	—	7	1 287	213	1 074	14	—	14
Italian	33	33	—	15	1 358	58	1 300	31	—	31
Spanish	60	60	—	86	3 035	1 048	1 987	125	—	125
All other	351	284	—	923	4 556	2 030	2 526	263	—	263
Not reported	6	6	—	52	218	72	146	29	—	29

¹Includes West Germany and East Germany.

²Includes Turkey in Europe.

³Includes Taiwan and Mainland China.

⁴See text for definition.

Table 81. Ethnic Characteristics for Areas and Places: 1970—Continued

[Data based on sample, see text. For meaning of symbols, see text]

**Standard Metropolitan Statistical Areas
Places of 50,000 or More
(or Central Cities)
Urban Balance
Urbanized Areas
Places of 50,000 or More**

	Urbanized areas—Con.			Places							
	St. Louis			Springfield	Columbia	Florissant	Independence	Kansas City	St. Joseph	St. Louis	Springfield
	Total	Illinois portion	Missouri portion								
NATIVITY AND PARENTAGE											
Total population.....	1 883 199	314 341	1 568 858	121 142	58 431	65 990	111 665	507 247	72 932	622 234	119 880
Native.....	1 839 532	309 566	1 529 966	120 337	56 910	65 306	110 474	496 995	71 848	605 974	119 075
Native parentage.....	1 685 521	288 827	1 396 694	117 074	54 793	61 441	105 630	464 294	67 198	557 468	115 826
Foreign or mixed parentage.....	154 011	20 739	133 272	3 263	2 117	3 865	4 844	32 701	4 650	48 506	3 249
Foreign born.....	43 667	4 775	38 892	805	1 521	684	1 191	10 252	1 084	16 260	805
COUNTRY OF ORIGIN											
Total foreign born.....	43 667	4 775	38 892	805	1 521	684	1 191	10 252	1 084	16 260	805
United Kingdom.....	2 714	450	2 264	126	76	93	172	795	59	466	126
Ireland.....	1 115	28	1 087	25	6	20	20	234	5	498	25
Norway.....	69	12	57	13	4	—	—	38	—	15	13
Sweden.....	299	15	284	34	6	6	12	175	21	87	34
Denmark.....	184	35	149	6	—	11	5	52	—	42	6
Netherlands.....	226	51	175	—	13	22	21	90	3	53	—
Switzerland.....	281	6	275	21	6	11	—	67	15	114	21
France.....	505	55	450	22	31	30	11	84	16	169	22
Germany ¹	6 567	697	5 870	117	107	73	195	1 111	300	2 267	117
Poland.....	2 450	310	2 140	7	19	17	6	800	132	739	7
Czechoslovakia.....	981	216	765	10	—	8	6	120	5	415	10
Austria.....	2 313	181	2 132	—	43	16	24	169	26	1 273	—
Hungary.....	1 470	123	1 347	17	21	7	17	113	6	718	17
Yugoslavia.....	2 350	425	1 925	—	6	—	13	109	61	1 209	—
U.S.S.R.....	3 183	126	3 057	24	—	6	30	849	110	490	24
Lithuania.....	365	119	246	17	—	—	14	75	—	89	17
Greece.....	1 193	174	1 019	24	26	7	7	203	16	552	24
Italy.....	4 613	288	4 325	32	6	139	51	1 113	31	2 555	32
Other Europe.....	2 090	336	1 754	31	15	36	15	380	46	1 014	31
Asia.....	3 491	209	3 282	130	713	66	82	823	34	1 144	130
Western Asia ²	809	99	710	36	126	8	6	198	—	370	36
China ³	630	22	608	—	226	30	16	97	—	117	—
Japan.....	423	41	382	26	29	12	19	97	8	80	26
Other Asia.....	1 629	47	1 582	68	332	16	41	431	26	577	68
Canada.....	1 616	182	1 434	80	157	23	339	387	32	251	80
Mexico.....	908	184	724	13	6	6	6	1 104	106	481	13
Cuba.....	555	45	510	—	—	—	—	169	—	309	—
Other America.....	1 016	94	922	29	112	14	15	448	18	404	29
All other.....	472	17	455	11	120	—	17	193	—	119	11
Not reported.....	2 641	397	2 244	16	28	67	45	551	42	787	16
Total foreign or mixed parentage.....	154 011	20 739	133 272	3 263	2 117	3 865	4 844	32 701	4 650	48 506	3 249
United Kingdom.....	8 800	1 716	7 084	463	309	277	689	2 453	376	1 763	463
Ireland.....	9 203	725	8 478	143	34	220	167	2 312	264	3 462	143
Norway.....	694	30	664	76	26	17	73	404	73	166	76
Sweden.....	1 560	111	1 449	191	47	70	104	416	57	176	191
Denmark.....	826	66	760	28	17	17	18	62	29	173	28
Netherlands.....	864	128	736	30	13	18	62	223	29	173	30
Switzerland.....	2 203	168	2 035	113	24	29	94	395	177	1 022	113
France.....	2 617	447	2 170	51	58	94	89	421	82	857	51
Germany ¹	39 317	4 622	34 695	773	354	773	905	5 191	1 430	15 368	773
Poland.....	9 844	1 849	7 995	69	72	314	167	1 667	425	2 757	69
Czechoslovakia.....	4 863	804	4 059	53	29	105	78	377	17	1 986	53
Austria.....	7 414	958	6 456	95	47	139	91	823	66	2 557	95
Hungary.....	3 782	619	3 163	36	22	61	29	274	27	1 048	36
Yugoslavia.....	4 156	1 186	2 970	19	21	83	59	389	58	1 458	19
U.S.S.R.....	11 191	549	10 642	55	98	84	169	2 295	242	964	55
Lithuania.....	2 003	767	1 236	5	29	7	72	170	7	300	5
Greece.....	2 071	291	1 780	67	16	64	46	324	42	608	67
Italy.....	17 180	1 516	15 664	192	100	826	334	4 460	173	6 488	192
Other Europe.....	4 299	682	3 617	91	54	58	113	860	102	1 369	91
Asia.....	3 785	418	3 367	182	185	114	76	913	83	1 179	182
Western Asia ²	1 227	150	1 077	36	42	9	23	255	39	575	36
China ³	736	28	708	34	14	53	6	78	—	282	34
Japan.....	794	121	673	42	62	26	27	226	25	173	42
Other Asia.....	1 028	119	909	70	67	26	20	354	19	149	70
Canada.....	5 251	762	4 489	249	435	153	644	1 565	195	948	249
Mexico.....	2 106	606	1 500	33	13	66	261	2 968	399	647	33
Cuba.....	239	69	170	—	9	—	—	105	—	44	—
Other America.....	1 209	218	991	122	56	35	25	290	19	352	122
All other.....	628	80	548	47	—	6	91	276	—	194	47
Not reported.....	7 906	1 352	6 554	80	50	235	228	1 818	113	2 184	80
Persons of Spanish language ⁴	18 166	4 130	14 036	762	471	569	1 028	13 493	978	5 946	762
Other persons of Spanish surname ⁴	—	—	—	—	—	—	—	—	—	—	—
Persons of Spanish origin or descent.....	27 383	5 462	21 921	474	560	375	1 389	13 711	1 907	10 161	474
Persons of Puerto Rican birth or parentage.....	416	60	356	23	21	21	12	170	—	135	23
MOTHER TONGUE											
Total native.....	1 839 532	309 566	1 529 966	120 337	56 910	65 306	110 474	496 995	71 848	605 974	119 075
English.....	1 577 362	267 133	1 310 229	112 985	51 885	58 220	101 581	421 578	65 265	506 310	111 844
French.....	6 314	1 158	5 156	244	145	229	227	1 476	72	1 991	244
German.....	88 665	13 880	74 785	1 618	1 013	2 693	2 065	9 479	1 397	28 514	1 618
Polish.....	10 640	2 518	8 122	81	76	449	155	873	412	3 590	81
Russian.....	711	179	532	6	—	26	—	162	5	158	6
Yiddish.....	9 144	132	9 012	7	173	43	29	2 016	52	636	7
Italian.....	17 593	1 312	16 281	177	114	972	365	4 456	135	6 855	177
Spanish.....	6 693	1 582	5 111	259	258	249	525	7 116	443	2 817	259
All other.....	27 482	5 544	21 938	763	553	649	933	5 742	485	8 192	763
Not reported.....	94 928	16 128	78 800	4 197	2 693	1 776	4 589	44 097	3 582	47 411	4 084
Total foreign born.....	43 667	4 775	38 892	805	1 521	684	1 191	10 252	1 084	16 260	805
English.....	5 829	647	5 182	232	209	158	521	1 595	144	1 562	232
French.....	1 107	156	951	22	58	38	34	239	41	339	22
German.....	11 521	1 013	10 508	138	155	130	300	1 629	289	4 730	138
Polish.....	1 719	298	1 421	18	16	22	18	490	156	695	18
Russian.....	780	25	755	6	—	13	4	189	14	218	6
Yiddish.....	3 231	19	3 212	6	7	7	5	1 069	14	329	6
Italian.....	4 730	306	4 424	33	15	134	39	1 181	31	2 610	33
Spanish.....	2 702	427	2 275	60	86	26	79	1 771	110	1 339	60
All other.....	11 541	1 850	9 691	284	923	145	177	1 969	256	4 254	284
Not reported.....	507	34	473	6	52	11	14	120	29	184	6

¹Includes West Germany and East Germany.

²Includes Turkey in Europe.

³Includes Taiwan and Mainland China.

⁴See text for definition.

Table 82. Mobility, Commuting, and Veteran Status, for Areas and Places: 1970

[Data based on sample, see text. For minimum base for derived figures (percent, median, etc.) and meaning of symbols, see text]

Standard Metropolitan Statistical Areas Places of 50,000 or More (or Central Cities) Urban Balance Urbanized Areas Places of 50,000 or More

	Standard metropolitan statistical areas											
	Columbia			Kansas City								
	Total	Columbia	Urban balance	Total	Kansas portion			Missouri portion				
					Total	Kansas City	Overland Park (urban pt.)	Urban balance	Total	Independence	Kansas City (urban part)	Urban balance
STATE OF BIRTH												
Total native population	79 348	57 125	4 359	1 233 894	398 205	165 034	75 166	125 240	835 689	110 265	491 400	160 278
Born in State of residence	52 488	35 359	3 496	698 017	185 213	93 450	24 556	49 258	512 804	76 049	283 070	103 044
Born in different State	22 995	18 859	695	447 298	191 155	59 712	47 393	70 739	256 143	28 496	157 695	50 359
Percent of total	29.0	33.0	15.9	36.3	48.0	36.2	63.1	56.5	30.7	25.8	32.1	31.4
Northeast	2 508	2 292	27	23 168	9 176	1 694	3 137	3 854	13 992	1 434	8 146	3 613
North Central	11 866	9 685	409	262 021	127 536	35 037	32 978	50 966	134 485	15 721	80 224	27 430
South	6 090	4 940	170	126 474	41 957	19 275	8 220	11 332	84 517	8 019	57 012	14 007
West	2 531	1 942	89	35 635	12 486	3 706	3 058	4 587	23 149	3 322	12 313	5 309
Born abroad, at sea, etc.	494	437	5	5 482	1 686	556	470	539	3 796	488	2 146	831
State of birth not reported	3 371	2 470	163	83 097	20 151	11 316	2 747	4 704	62 946	5 232	48 489	6 044
RESIDENCE IN 1965												
Total population, 5 years old and over	74 611	54 240	3 841	1 147 235	368 596	153 157	68 895	116 722	778 639	101 575	461 727	147 488
Same house	23 088	14 308	1 823	571 710	181 515	83 612	25 865	58 446	390 195	53 521	237 213	67 403
Different house in United States	44 182	34 478	1 222	490 373	167 133	59 156	39 842	53 812	323 240	41 604	178 738	71 217
Same county	15 274	9 586	484	274 226	81 388	39 769	12 794	20 651	192 838	28 770	110 886	36 625
Different county	28 908	24 892	738	216 147	85 745	19 387	27 048	33 161	130 402	12 834	67 852	34 592
In Armed Forces in 1965	613	463	14	6 886	2 139	629	506	777	4 747	490	2 103	1 597
Persons attending college in 1965	3 268	2 950	22	20 334	8 708	2 234	2 577	3 573	11 626	903	7 154	2 953
Same State	16 207	13 805	549	80 375	27 308	6 690	6 270	11 859	53 607	4 713	24 509	15 903
Different State	12 701	11 087	189	135 772	58 437	12 697	20 778	21 302	77 335	8 121	43 343	18 689
In Armed Forces in 1965	456	346	8	5 845	1 799	508	439	647	4 046	410	1 799	1 357
Persons attending college in 1965	2 076	1 896	14	11 735	4 524	977	1 541	1 858	7 211	493	4 880	1 470
Northeast	1 255	1 143	11	8 081	3 711	513	1 471	1 505	4 370	276	2 390	1 359
North Central	6 116	5 450	77	73 672	35 228	7 315	12 544	13 674	38 444	3 944	22 571	8 408
South	3 309	2 781	80	31 184	11 402	2 739	4 170	3 473	19 782	2 205	10 608	5 273
West	2 021	1 713	32	22 835	8 096	2 130	2 593	2 650	14 739	1 696	7 774	3 649
Abroad	1 322	1 261	—	7 683	2 313	850	647	665	5 370	532	2 972	1 440
In Armed Forces in 1965	155	141	—	2 379	663	282	107	205	1 716	261	776	547
Moved, 1965 residence not reported	6 019	4 193	796	77 469	17 635	9 539	2 541	3 799	59 834	5 918	42 804	7 428
RESIDENCE IN 1965 OF SELECTED CLASSES OF MIGRANTS												
Different county in 1965	14 948	14 452	67	16 787	5 327	1 669	1 211	2 146	11 460	630	6 544	3 742
In Armed Forces, 1970	161	147	—	2 735	583	96	70	252	2 152	53	516	1 416
Inmate of institution, 1970	20	14	—	1 587	491	156	35	267	1 096	83	777	170
Attending college, 1970	14 767	14 291	61	12 465	4 253	1 417	1 106	1 627	8 212	494	5 251	2 156
Living with one or both parents	172	150	—	1 238	650	265	283	588	588	21	300	212
Not living with parents	14 595	14 141	61	11 227	3 603	1 342	841	1 344	7 624	473	4 951	1 944
Different State in 1965	5 583	5 398	21	10 849	3 207	824	819	1 344	7 642	423	4 523	2 369
In Armed Forces, 1970	135	121	—	2 518	542	76	63	244	1 976	40	481	1 302
Inmate of institution, 1970	—	—	—	948	260	98	26	123	688	41	555	55
Attending college, 1970	5 448	5 277	21	7 383	2 405	650	736	977	4 978	342	3 487	1 012
Living with one or both parents	98	92	—	791	461	34	226	192	330	21	164	137
Not living with parents	5 350	5 185	21	6 592	1 944	616	504	785	4 648	321	3 323	875
YEAR MOVED INTO PRESENT HOUSE												
Total	80 911	58 431	4 192	1 253 912	404 507	168 214	76 127	127 432	849 405	111 665	501 909	161 721
1969 and 1970	34 232	27 330	1 139	309 711	97 544	40 457	20 068	28 498	212 167	23 358	125 292	44 471
1965 to 1968	24 995	17 542	1 344	394 647	132 146	47 979	30 828	42 192	262 501	36 743	148 332	53 012
1960 to 1964	9 922	6 682	631	226 777	72 581	28 603	14 670	24 193	154 196	21 070	89 246	30 815
1950 to 1959	6 022	3 685	643	192 923	61 871	26 649	7 327	23 289	131 052	18 389	80 396	23 192
1949 or earlier	2 903	1 598	222	74 625	21 753	14 999	919	4 198	52 872	7 156	35 740	4 887
Always lived in same house	2 837	1 594	183	55 229	18 612	9 527	2 315	5 052	36 617	4 949	22 903	5 344
PLACE OF WORK												
All workers	33 822	24 866	1 656	515 758	161 498	66 032	30 792	52 392	354 260	47 639	208 828	70 596
Worked in county of residence	28 803	21 212	1 419	322 659	72 378	33 456	11 484	20 139	250 281	39 525	148 171	46 869
Percent of all workers	85.2	85.3	85.7	62.6	44.8	50.7	37.3	38.4	70.6	83.0	71.0	66.4
Worked outside county of residence	2 705	2 047	165	147 666	77 107	26 182	17 603	29 228	70 559	4 818	35 687	20 254
Place of work not reported	2 314	1 607	72	45 433	12 013	6 394	1 705	3 025	33 420	3 296	24 970	3 473
MEANS OF TRANSPORTATION												
All workers	33 822	24 866	1 656	515 758	161 498	66 032	30 792	52 392	354 260	47 639	208 828	70 596
Private automobile, driver	22 356	16 059	1 246	375 501	126 209	48 538	25 627	42 644	249 292	37 346	138 025	54 628
Private automobile, passenger	4 412	3 149	274	72 955	19 963	9 440	3 314	5 801	52 992	7 164	31 895	10 502
Bus or streetcar	493	473	13	26 545	4 174	3 446	200	479	22 371	701	20 916	643
Subway or elevated train	—	—	—	91	—	—	—	—	—	—	—	—
Railroad	—	—	—	52	36	21	—	22	42	—	33	—
Taxicab	169	169	—	1 600	295	201	—	7	16	—	10	6
Walked only	3 899	3 614	87	19 274	5 076	2 787	672	1 201	14 198	976	10 026	2 221
Other means	955	573	30	8 224	2 429	810	462	801	5 795	689	2 583	1 403
Worked at home	1 538	829	6	11 516	3 267	768	483	1 363	8 249	606	4 320	1 065
VETERAN STATUS												
Civilian male, 16 years old and over	28 534	21 085	1 300	397 265	126 972	52 925	23 288	40 481	270 293	35 554	159 927	51 203
Veteran	9 727	6 771	564	197 449	64 014	24 703	13 227	21 389	133 435	18 714	76 341	27 620
Percent of total	34.1	32.1	43.4	49.7	50.4	46.7	52.8	52.8	49.4	52.6	47.7	53.9
Vietnam conflict	2 516	1 888	127	31 340	9 921	4 247	1 890	3 061	21 419	3 136	11 535	5 218
Korean conflict	1 524	937	82	33 537	10 545	3 863	2 485	3 218	22 992	3 540	12 324	4 807
Korean conflict and World War II	252	180	—	6 493	2 251	635	671	784	4 242	594	2 299	1 069
World War II	3 573	2 401	238	87 327	28 919	11 004	5 722	10 207	58 408	7 631	34 907	11 381
World War I	405	296	31	10 733	2 992	1 515	253	1 022	7 741	937	5 460	799
Other service	1 457	1 069	86	28 019	9 386	3 439	2 206	3 097	18 633	2 876	9 816	4 346
Nonveteran	18 807	14 314	736	199 816	62 958	28 222	10 061	19 092	136 858	16 840	83 586	23 583

Table 82. Mobility, Commuting, and Veteran Status, for Areas and Places: 1970—Continued

(Data based on sample, see text. For minimum base for derived figures (percent, median, etc.) and meaning of symbols, see text)

Standard Metropolitan Statistical Areas Places of 50,000 or More (or Central Cities) Urban Balance Urbanized Areas Places of 50,000 or More

	Standard metropolitan statistical areas—Con.										
	St. Joseph			St. Louis							
	Total	St. Joseph	Urban balance	Total	Illinois portion			Missouri portion			
					Total	East St. Louis	Urban balance	Total	Florissant	St. Louis	Urban balance
STATE OF BIRTH											
Total native population	85 736	71 919	3 101	2 315 017	528 502	69 185	341 761	1 786 515	65 315	606 192	910 438
Born in State of residence	64 337	53 590	2 352	1 614 997	350 092	38 061	224 272	1 264 905	46 768	411 591	651 805
Born in different State	17 317	14 730	660	565 319	148 979	24 961	98 673	416 340	15 514	146 997	216 594
Percent of total	20.2	20.5	21.3	24.4	28.2	36.1	28.9	23.3	23.8	24.2	23.8
Northeast	6.18	5.50	3.5	44 046	8 078	291	6 103	35 968	1 528	6 197	25 599
North Central	11 341	9 510	444	249 063	77 445	8 783	53 568	171 618	8 381	40 887	104 795
South	3 389	2 975	107	240 282	56 106	15 617	33 365	184 176	4 247	95 160	70 865
West	1 969	1 695	74	31 928	7 350	270	5 637	24 578	1 358	4 733	15 335
Born abroad, at sea, etc.	291	246	28	9 898	3 395	146	2 724	6 503	242	1 685	3 927
State of birth not reported	3 791	3 353	61	124 803	26 036	6 017	16 092	98 767	2 791	45 919	38 112
RESIDENCE IN 1965											
Total population, 5 years old and over	80 081	67 399	2 682	2 162 493	489 347	62 343	318 420	1 673 146	59 603	572 509	855 817
Same house	44 612	37 729	902	1 170 323	276 238	33 577	179 983	894 085	35 311	300 993	465 341
Different house in United States	30 929	25 647	1 635	821 341	176 223	23 122	113 262	645 118	20 428	217 693	327 538
Same county	20 842	17 450	878	475 756	116 970	19 010	71 798	358 786	9 354	163 972	151 065
Different county	10 087	8 197	797	345 585	59 253	4 112	41 464	286 332	11 074	53 721	176 473
In Armed Forces in 1965	324	262	35	11 009	3 959	157	3 159	7 050	317	1 454	4 311
Persons attending college in 1965	536	411	58	26 141	3 972	114	2 993	22 169	805	4 485	15 114
Same State	4 624	3 751	332	184 681	22 734	1 368	14 683	161 947	4 987	27 190	97 644
Different State	5 463	4 446	406	160 904	36 519	2 744	26 781	124 385	6 087	26 531	78 829
In Armed Forces in 1965	284	229	35	9 091	3 690	132	2 993	5 401	284	1 248	3 271
Persons attending college in 1965	236	178	12	15 597	2 307	74	1 766	13 290	400	3 190	8 958
Northeast	92	43	6	15 594	2 569	43	1 940	13 025	433	2 216	9 583
North Central	3 230	2 524	319	171 948	17 068	1 121	12 225	54 880	2 860	11 119	35 135
South	1 047	864	64	49 930	10 917	1 321	7 971	39 013	1 804	10 225	22 960
West	1 094	1 015	17	23 432	5 965	259	4 645	17 467	990	2 971	11 151
Abroad	318	203	72	16 013	5 245	134	4 456	10 768	214	3 105	6 403
In Armed Forces in 1965	117	81	29	5 145	1 882	75	1 516	3 263	113	893	1 750
Moved, 1965 residence not reported	4 222	3 820	73	154 816	31 641	5 510	20 719	123 175	3 650	50 718	56 535
RESIDENCE IN 1965 OF SELECTED CLASSES OF MIGRANTS											
Different county in 1965	645	602	15	32 889	8 753	176	6 689	24 136	502	7 432	14 864
In Armed Forces, 1970	13	6	—	4 933	4 004	15	3 555	929	49	273	549
Inmate of institution, 1970	155	155	—	5 027	1 031	23	527	3 996	7	1 472	2 276
Attending college, 1970	477	441	15	22 929	3 718	138	2 607	19 211	446	5 687	12 039
Living with one or both parents	92	85	7	2 943	548	47	368	2 395	77	339	1 779
Not living with parents	385	356	8	19 986	3 170	91	2 239	16 816	369	5 348	10 260
Different State in 1965	265	236	8	20 718	5 799	140	4 624	14 919	323	5 325	8 662
In Armed Forces, 1970	7	—	—	4 389	3 614	15	3 190	775	44	231	465
Inmate of institution, 1970	33	33	—	1 455	229	23	113	1 224	7	848	334
Attending college, 1970	225	203	8	14 874	1 956	102	1 321	12 918	272	4 246	7 863
Living with one or both parents	40	40	—	1 418	342	25	224	1 076	64	112	841
Not living with parents	185	163	8	13 456	1 614	77	1 097	11 842	208	4 134	7 022
YEAR MOVED INTO PRESENT HOUSE											
Total	86 915	72 932	3 154	2 363 013	536 108	69 804	347 510	1 826 905	65 990	622 234	932 452
1969 and 1970	20 484	16 843	1 183	505 688	114 527	15 963	74 847	391 161	10 209	149 250	184 218
1965 to 1968	23 234	19 515	1 094	731 123	155 986	23 191	98 594	575 137	20 989	190 805	293 896
1960 to 1964	15 305	13 006	592	429 492	92 704	10 169	60 866	336 788	16 901	103 791	176 635
1950 to 1959	11 872	10 242	45	408 474	95 483	9 366	64 701	312 991	13 489	96 549	177 757
1949 or earlier	10 567	9 146	35	157 426	43 778	6 356	28 180	113 648	538	52 044	51 395
Always lived in same house	5 453	4 180	205	130 810	33 630	4 759	20 322	97 180	3 864	29 795	48 551
PLACE OF WORK											
All workers	32 277	27 074	1 239	883 200	191 112	18 825	130 301	692 088	24 456	224 899	370 909
Worked in county of residence	28 297	24 216	1 082	518 920	115 596	9 144	79 102	403 324	15 468	158 068	199 563
Percent of all workers	87.7	89.4	87.3	58.8	60.5	48.6	60.7	58.3	63.2	70.3	53.8
Worked outside county of residence	2 022	1 303	81	302 233	62 519	6 776	43 055	239 714	7 980	43 589	152 616
Place of work not reported	1 958	1 555	76	62 047	12 997	2 905	8 144	49 050	1 008	23 242	18 730
MEANS OF TRANSPORTATION											
All workers	32 277	27 074	1 239	883 200	191 112	18 825	130 301	692 088	24 456	224 899	370 909
Private automobile, driver	23 824	19 688	1 098	614 814	136 779	10 618	94 699	478 035	19 807	119 683	282 516
Private automobile, passenger	3 855	3 424	108	122 510	26 956	3 397	18 766	95 554	3 076	34 665	49 077
Bus or streetcar	1 480	1 448	11	65 833	7 668	2 540	4 614	58 165	347	45 392	11 791
Subway or elevated train	—	—	—	169	42	11	13	127	—	47	57
Railroad	—	—	—	76	34	6	28	42	—	23	12
Taxicab	162	162	—	5 568	1 751	820	896	3 817	37	2 471	1 258
Walked only	1 461	1 418	—	42 459	9 172	1 078	6 612	33 287	513	17 277	13 625
Other means	554	420	16	12 935	3 152	161	2 163	9 783	421	1 814	5 884
Worked at home	941	514	6	18 836	5 558	194	2 510	13 278	255	3 527	6 689
VETERAN STATUS											
Civilian male, 16 years old and over	28 145	23 517	920	737 778	162 864	19 011	105 852	574 914	19 086	194 168	297 301
Veteran	12 809	10 774	446	348 888	76 093	7 077	51 287	272 795	10 859	81 033	149 840
Percent of total	45.5	45.8	48.5	47.3	46.7	37.2	48.5	47.4	56.9	41.7	50.4
Vietnam conflict	1 957	1 591	123	53 882	12 296	1 076	8 651	41 586	1 358	13 034	21 927
Korean conflict	1 946	1 570	50	60 865	13 065	1 316	8 430	47 800	2 665	12 530	26 083
Korean conflict and World War II	368	320	21	10 329	2 402	176	1 648	7 921	467	1 827	4 959
World War II	6 028	5 144	140	154 450	34 383	3 409	23 653	120 067	4 305	37 152	66 833
World War I	927	836	7	18 424	3 460	490	2 157	15 064	169	7 186	6 478
Other service	1 583	1 313	105	50 844	10 487	610	6 748	40 357	1 895	9 304	23 560
Nonveteran	15 336	12 743	474	388 890	86 771	11 934	54 565	302 119	8 227	113 555	147 461

Table 82. Mobility, Commuting, and Veteran Status, for Areas and Places: 1970—Continued

[Data based on sample, see text. For minimum base for derived figures (percent, median, etc.) and meaning of symbols, see text]

Standard Metropolitan Statistical Areas Places of 50,000 or More (or Central Cities) Urban Balance Urbanized Areas Places of 50,000 or More	Standard metropolitan statistical areas—Con.			Urbanized areas						
	Springfield			Columbia	Kansas City			St. Joseph		
	Total	Springfield	Urban balance		Total	Kansas portion	Missouri portion	Total	Kansas portion	Missouri portion
STATE OF BIRTH										
Total native population	151 883	119 080	1 303	57 569	1 082 471	344 302	738 169	76 252	1 232	75 020
Born in State of residence	106 088	81 009	932	35 730	601 222	155 943	445 279	56 508	566	55 942
Born in different State	39 820	33 326	353	18 902	399 294	168 897	230 397	16 035	645	15 390
Percent of total	26.2	28.0	27.1	32.8	36.9	49.1	31.2	21.0	52.4	20.5
Northeast	2 149	1 822	19	2 301	21 257	8 319	12 938	593	8	585
North Central	16 615	14 197	167	9 704	233 522	113 483	120 039	10 492	538	9 954
South	15 538	12 986	140	4 950	113 832	36 564	77 268	3 160	78	3 082
West	5 518	4 321	27	1 947	30 683	10 531	20 152	1 790	21	1 769
Born abroad, at sea, etc.	613	500	—	437	4 842	1 447	3 395	274	—	274
State of birth not reported	5 362	4 245	18	2 500	77 113	18 015	59 098	3 435	21	3 414
RESIDENCE IN 1965										
Total population, 5 years old and over	140 946	110 573	1 135	54 603	1 008 553	319 598	688 955	71 177	1 094	70 081
Same house	62 340	47 083	397	14 387	510 393	160 850	349 543	39 234	603	38 631
Different house in United States	68 927	56 258	702	34 633	421 265	142 007	279 258	27 711	429	27 282
Same county	36 683	28 942	413	9 654	238 238	68 703	169 535	18 458	111	18 347
Different county	32 244	27 316	289	24 979	183 027	73 304	109 723	9 253	318	8 935
In Armed Forces in 1965	951	864	—	463	5 643	1 602	4 041	297	—	297
Persons attending college in 1965	1 472	1 330	14	2 950	18 716	7 970	10 746	476	7	469
Same State	15 064	12 819	86	13 875	64 583	22 388	42 195	4 111	28	4 083
Different State	17 180	14 497	203	11 104	118 444	50 916	67 528	5 142	290	4 852
In Armed Forces in 1965	712	644	—	346	4 789	1 327	3 462	264	—	264
Persons attending college in 1965	784	700	7	1 896	11 011	4 240	6 771	197	7	190
Northeast	785	650	—	1 143	7 206	3 269	3 937	69	20	49
North Central	6 403	5 579	54	5 456	65 188	31 424	33 764	3 083	240	2 843
South	5 487	4 719	39	2 787	26 705	9 519	17 186	943	15	928
West	4 505	3 549	110	1 718	19 345	6 704	12 641	1 047	15	1 032
Abroad	937	775	10	1 261	6 859	1 992	4 867	293	18	275
In Armed Forces in 1965	281	234	10	141	2 083	530	1 553	116	6	110
Moved, 1965 residence not reported	8 742	6 457	26	4 322	70 036	14 749	55 287	3 939	46	3 893
RESIDENCE IN 1965 OF SELECTED CLASSES OF MIGRANTS										
Different county in 1965	7 124	6 849	6	14 490	14 849	4 100	10 749	643	26	617
In Armed Forces, 1970	40	26	—	147	2 265	292	1 973	6	—	6
Inmate of institution, 1970	598	561	—	14	1 230	215	1 015	155	—	155
Attending college, 1970	6 486	6 262	6	14 329	11 354	3 593	7 761	482	26	456
Living with one or both parents	324	272	—	150	1 076	571	505	92	—	92
Not living with parents	6 162	5 990	6	14 179	10 278	3 022	7 256	390	26	364
Different State in 1965	3 529	3 325	6	5 410	9 723	2 476	7 247	270	26	244
In Armed Forces, 1970	33	19	—	121	2 068	257	1 811	—	—	—
Inmate of institution, 1970	540	503	—	—	787	136	651	33	—	33
Attending college, 1970	2 956	2 803	6	5 289	6 868	2 083	4 785	237	26	211
Living with one or both parents	189	155	—	92	731	426	305	40	—	40
Not living with parents	2 767	2 648	6	5 197	6 137	1 657	4 480	197	26	171
YEAR MOVED INTO PRESENT HOUSE										
Total	152 929	119 880	1 262	58 856	1 101 804	350 393	751 411	77 293	1 207	76 086
1969 and 1970	47 628	39 528	352	27 534	267 110	81 413	185 697	18 315	289	18 026
1965 to 1968	46 523	36 120	533	17 689	343 443	113 775	229 668	21 052	443	20 609
1960 to 1964	23 484	17 364	223	6 706	201 606	64 501	137 105	13 731	133	13 598
1950 to 1959	18 338	14 645	40	3 685	174 786	55 080	119 706	10 512	225	10 287
1949 or earlier	10 969	8 097	11	1 613	66 066	19 327	46 739	9 285	104	9 181
Always lived in same house	5 987	4 126	103	1 629	48 793	16 297	32 496	4 398	13	4 385
PLACE OF WORK										
All workers	59 258	47 352	451	25 061	457 825	140 535	317 290	28 778	465	28 313
Worked in county of residence	54 191	43 350	372	21 400	286 862	59 003	227 859	25 416	118	25 298
Percent of all workers	91.4	91.5	82.5	85.4	62.7	42.0	71.8	88.3	25.4	89.4
Worked outside county of residence	2 074	1 698	8	2 054	128 995	70 882	58 113	1 713	329	1 384
Place of work not reported	2 993	2 304	71	1 607	41 968	10 650	31 318	1 649	18	1 631
MEANS OF TRANSPORTATION										
All workers	59 258	47 352	451	25 061	457 825	140 535	317 290	28 778	465	28 313
Private automobile, driver	46 000	36 271	349	16 204	333 153	110 032	223 121	21 169	383	20 786
Private automobile, passenger	5 380	4 533	51	3 181	65 316	17 594	47 722	3 591	59	3 532
Bus or streetcar	1 504	1 495	—	473	26 354	4 106	22 248	1 459	—	1 459
Subway or elevated train	7	7	—	—	82	49	33	—	—	—
Railroad	—	—	—	—	46	36	10	—	—	—
Taxicab	160	160	—	169	1 558	275	1 283	162	—	162
Walked only	3 032	2 822	8	3 621	16 830	4 217	12 613	1 424	6	1 418
Other means	1 435	1 042	19	584	6 281	1 815	4 466	441	5	436
Worked at home	1 740	1 022	24	829	8 205	2 411	5 794	532	12	520
VETERAN STATUS										
Civilian male, 16 years old and over	51 178	40 282	363	21 219	349 414	110 318	239 096	24 838	401	24 437
Veteran	22 275	17 610	176	6 828	175 148	56 222	118 926	11 451	231	11 220
Percent of total	43.5	43.7	48.5	32.2	50.1	51.0	49.7	46.1	57.6	45.9
Vietnam conflict	4 300	3 571	29	1 927	27 536	8 371	19 165	1 726	12	1 714
Korean conflict	3 926	2 894	37	949	29 285	9 126	20 159	1 675	55	1 620
Korean conflict and World War II	558	478	6	180	5 814	1 951	3 863	341	—	341
World War II	8 514	6 708	91	2 401	78 184	25 818	52 366	5 397	113	5 284
World War I	1 376	1 135	—	296	9 682	2 716	6 966	857	14	843
Other service	3 601	2 824	13	1 075	24 647	8 240	16 407	1 455	37	1 418
Nonveteran	28 903	22 672	187	14 391	174 266	54 096	120 170	13 387	170	13 217

Table 82. **Mobility, Commuting, and Veteran Status, for Areas and Places: 1970—Continued**

[Data based on sample, see text. For minimum base for derived figures (percent, median, etc.) and meaning of symbols, see text]

**Standard Metropolitan Statistical Areas
Places of 50,000 or More
(or Central Cities)
Urban Balance
Urbanized Areas
Places of 50,000 or More**

	Urbanized areas—Con.				Places						
	Total	Illinois portion	Missouri portion	Springfield	Columbia	Florissant	Independence	Kansas City	St. Joseph	St. Louis	Springfield
STATE OF BIRTH											
Total native population	1 839 928	309 455	1 530 473	120 383	57 125	65 315	110 265	496 721	71 919	606 192	119 080
Born in State of residence	1 260 044	191 886	1 068 158	81 941	35 359	46 768	76 049	285 979	53 590	411 591	81 009
Born in different State	469 068	97 571	371 497	33 679	18 859	15 514	28 496	159 740	14 730	146 997	33 326
Percent of total	25.5	31.5	24.3	28.0	33.0	23.8	25.8	32.2	20.5	24.2	28.0
Northeast	36 698	3 872	32 826	1 841	2 292	1 528	1 434	8 282	550	6 197	1 822
North Central	201 101	50 774	150 327	14 364	9 685	8 381	15 721	81 537	9 510	40 887	14 197
South	206 703	39 250	167 453	13 126	4 940	4 247	8 019	57 398	2 975	95 180	12 986
West	24 566	3 675	20 891	4 348	1 942	1 358	3 322	12 523	1 695	4 733	4 321
Born abroad, at sea, etc.	7 464	1 802	5 662	500	437	242	488	2 179	246	1 685	500
State of birth not reported	103 352	18 196	85 156	4 263	2 470	2 791	5 232	48 823	3 353	45 919	4 245
RESIDENCE IN 1965											
Total population, 5 years old and over	1 727 119	286 338	1 440 781	111 708	54 240	59 603	101 575	466 481	67 399	572 509	110 573
Some house	937 453	162 536	774 917	47 480	14 308	35 311	53 521	239 136	37 729	300 993	47 083
Different house in United States	649 976	102 312	547 664	56 960	34 478	20 428	41 604	180 950	25 647	217 693	56 258
Some county	385 075	70 750	314 325	29 355	9 586	9 354	28 770	111 439	17 450	163 972	28 942
Different county	264 901	31 562	233 339	27 605	24 892	11 074	12 834	69 511	8 197	53 721	27 316
In Armed Forces in 1965	7 653	1 825	5 828	864	463	317	490	2 184	262	1 454	864
Persons attending college in 1965	21 959	1 901	20 058	1 344	2 950	805	903	7 242	411	4 485	1 330
Some State	135 582	11 215	124 367	12 905	13 805	4 987	4 713	25 307	3 751	27 190	12 819
Different State	129 319	20 347	108 972	14 700	11 087	6 087	8 121	44 204	4 446	26 531	14 497
In Armed Forces in 1965	6 317	1 701	4 616	644	346	284	410	1 859	229	1 248	644
Persons attending college in 1965	13 490	1 099	12 391	707	1 896	400	493	4 931	178	3 190	700
Northeast	13 200	1 175	12 025	650	1 143	433	276	2 434	43	2 216	650
North Central	58 127	10 006	48 121	5 633	5 450	2 860	3 944	23 128	2 524	11 119	5 579
South	40 422	6 253	34 169	4 758	2 781	1 804	2 205	10 731	864	10 225	4 719
West	17 570	2 913	14 657	3 659	1 713	990	1 696	7 911	1 015	2 971	3 549
Abroad	11 572	2 033	9 539	785	1 261	214	532	3 000	203	3 105	775
In Armed Forces in 1965	3 467	774	2 693	244	141	113	261	776	81	893	234
Moved, 1965 residence not reported	128 118	19 457	108 661	6 483	4 193	3 650	5 918	43 395	3 820	50 718	6 457
RESIDENCE IN 1965 OF SELECTED CLASSES OF MIGRANTS											
Different county in 1965	25 679	3 084	22 595	6 855	14 452	502	630	6 574	602	7 432	6 849
In Armed Forces, 1970	2 141	1 275	866	26	147	49	53	516	6	273	26
Inmate of institution, 1970	3 995	317	3 678	561	14	7	83	777	155	1 472	561
Attending college, 1970	19 543	1 492	18 051	6 268	14 291	446	494	5 281	441	5 687	6 262
Living with one or both parents	2 489	325	2 164	272	150	77	21	300	85	339	272
Not living with parents	17 054	1 167	15 887	5 996	14 141	369	473	4 981	356	5 348	5 990
Different State in 1965	16 400	2 138	14 262	3 331	5 398	323	423	4 537	236	5 325	3 325
In Armed Forces, 1970	1 849	1 114	735	19	121	44	40	481	—	231	19
Inmate of institution, 1970	1 297	115	1 182	503	7	7	41	555	33	848	503
Attending college, 1970	13 254	909	12 345	2 809	5 277	272	342	3 501	203	4 246	2 803
Living with one or both parents	1 199	196	1 003	155	92	64	21	164	40	112	155
Not living with parents	12 055	713	11 342	2 654	5 185	208	321	3 337	163	4 134	2 648
YEAR MOVED INTO PRESENT HOUSE											
Total	1 883 199	314 341	1 568 858	121 142	58 431	65 990	111 665	507 247	72 932	622 234	119 880
1969 and 1970	398 767	66 007	332 760	39 880	27 330	10 209	23 358	126 799	16 843	149 250	39 528
1965 to 1968	583 724	93 102	490 622	36 653	17 542	20 989	36 743	150 284	19 515	190 805	36 120
1960 to 1964	342 528	54 227	288 301	17 587	6 682	16 901	21 070	90 130	13 006	103 791	17 364
1950 to 1959	336 497	57 045	279 452	14 685	3 685	13 489	18 389	81 032	10 242	96 549	14 645
1949 or earlier	124 016	24 439	99 577	8 108	1 598	538	7 156	35 866	9 146	52 044	8 097
Always lived in same house	97 667	19 521	78 146	4 229	1 594	3 864	4 949	23 136	4 180	29 795	4 126
PLACE OF WORK											
All workers	711 533	110 546	600 987	47 803	24 866	24 456	47 639	210 703	27 074	224 899	47 352
Worked in county of residence	419 644	59 140	360 504	43 722	21 212	15 468	39 525	148 895	24 216	158 068	43 350
Percent of all workers	59.0	53.5	60.0	91.5	85.3	63.2	83.0	70.7	89.4	70.3	91.5
Worked outside county of residence	240 963	42 179	198 784	1 706	2 047	7 980	4 818	36 684	1 303	43 589	1 698
Place of work not reported	50 926	9 227	41 699	2 375	1 607	1 008	3 296	25 124	1 555	23 242	2 304
MEANS OF TRANSPORTATION											
All workers	711 533	110 546	600 987	47 803	24 866	24 456	47 639	210 703	27 074	224 899	47 352
Private automobile, driver	485 844	76 839	409 005	36 620	16 059	19 807	37 346	139 555	19 688	119 683	36 271
Private automobile, passenger	100 502	16 824	83 678	4 584	3 149	3 076	7 164	32 059	3 424	34 665	4 533
Bus or streetcar	63 960	6 700	57 260	1 495	473	347	701	20 921	1 448	45 392	1 495
Subway or elevated train	139	35	104	7	—	—	—	33	—	47	7
Railroad	69	34	35	—	—	—	—	10	—	23	—
Taxicab	5 034	1 374	3 660	160	169	37	157	1 020	162	2 471	160
Walked only	34 612	5 013	29 599	2 830	3 614	513	976	10 056	1 418	17 277	2 822
Other means	9 264	1 744	7 520	1 061	573	421	689	2 666	420	1 814	1 042
Worked at home	12 109	1 983	10 126	1 046	829	255	606	4 383	514	3 527	1 022
VETERAN STATUS											
Civilian male, 16 years old and over	589 368	94 788	494 580	40 645	21 085	19 086	35 554	161 539	23 517	194 188	40 282
Veteran	278 432	44 424	234 008	17 786	6 771	10 859	18 714	77 146	10 774	81 033	17 610
Percent of total	47.2	46.9	47.3	43.8	32.1	56.9	52.4	47.8	45.8	41.7	43.7
Vietnam conflict	42 306	7 188	35 118	3 600	1 888	1 358	3 136	11 667	1 591	13 034	3 571
Korean conflict	47 568	7 598	39 970	2 931	937	2 665	3 540	12 546	1 570	12 530	2 894
Korean conflict and World War II	8 565	1 435	7 130	484	180	467	594	2 339	320	1 827	478
World War II	125 443	20 607	104 836	6 799	2 401	4 305	7 631	35 165	5 144	37 152	6 708
World War I	15 392	1 966	13 426	1 135	296	169	937	5 478	836	7 186	1 135
Other service	39 158	5 630	33 528	2 837	1 069	1 895	2 876	9 951	1 313	9 304	2 824
Nonveteran	310 936	50 364	260 572	22 859	14 314	8 227	16 840	84 393	12 743	113 155	22 672

Table 83. Educational Characteristics for Areas and Places: 1970

[Data based on sample, see text. For minimum base for derived figures (percent, median, etc.) and meaning of symbols, see text]

Standard Metropolitan Statistical Areas Places of 50,000 or More (or Central Cities) Urban Balance Urbanized Areas Places of 50,000 or More

	Standard metropolitan statistical areas											
	Columbia			Kansas City								
	Total	Columbia	Urban balance	Total	Kansas portion			Missouri portion				
					Total	Kansas City	Overland Park (urban pt.)	Urban balance	Total	Independence	Kansas City (urban part)	Urban balance
SCHOOL ENROLLMENT												
Total enrolled, 3 years old and over	35 256	28 903	1 105	367 211	126 113	48 413	26 388	40 778	241 098	31 586	139 396	47 682
3 to 34 years old	34 687	28 429	1 105	361 938	124 611	47 722	26 086	40 327	237 327	31 128	136 939	47 033
Nursery school	601	557	—	8 147	4 037	1 241	1 211	1 408	4 110	717	2 412	781
Public	165	145	—	1 996	950	555	126	194	1 046	151	692	143
Percent	27.5	26.0	—	24.5	23.5	44.7	10.4	13.8	25.5	21.1	28.7	18.3
Parochial	—	—	—	231	129	23	69	32	102	7	95	—
Other private	436	412	—	5 920	2 958	663	1 016	1 182	2 962	559	1 625	638
Kindergarten	1 264	767	87	22 133	7 624	2 878	1 758	2 383	14 509	2 026	8 057	3 157
Public	1 199	708	81	20 685	7 131	2 747	1 637	2 152	13 554	1 945	7 259	3 123
Percent	94.9	92.3	—	93.5	93.5	95.4	93.1	90.3	93.4	96.0	90.1	98.9
Parochial	8	8	—	881	281	71	61	149	600	41	531	6
Other private	57	51	6	567	212	60	60	82	355	40	267	28
Elementary (1 to 8 years)	10 200	6 568	618	210 490	70 865	28 019	14 404	22 022	139 625	18 725	79 720	26 938
Public	9 698	6 147	598	188 393	61 674	23 884	13 257	18 390	126 719	17 687	69 776	25 280
Percent	95.1	93.6	96.8	89.5	87.0	85.2	92.0	83.5	90.8	94.5	87.5	93.8
Parochial	343	301	—	19 871	8 164	3 888	967	3 087	11 707	1 004	8 903	1 550
Other private	159	120	20	2 226	1 027	247	180	545	1 199	34	1 041	108
High school (1 to 4 years)	3 922	2 545	287	88 814	31 746	11 580	6 451	10 814	57 068	7 410	32 868	11 294
Public	3 764	2 413	287	78 750	27 507	9 992	5 991	8 749	51 243	7 053	28 173	10 625
Percent	96.0	94.8	100.0	88.7	86.6	86.3	92.9	80.9	89.7	95.2	85.7	94.1
Parochial	13	7	—	7 529	3 241	1 383	324	1 435	4 288	271	3 481	512
Other private	145	125	—	2 535	998	205	136	630	1 537	86	1 214	157
College	18 700	17 992	113	32 354	10 339	4 004	2 262	3 700	22 015	2 250	13 882	4 865
Public	16 022	15 351	113	21 828	7 159	2 804	1 686	2 403	14 669	1 769	9 195	2 909
Percent	85.7	85.3	100.0	67.5	69.2	70.0	74.5	64.9	66.6	78.2	66.2	59.8
Private	2 678	2 641	—	10 526	3 180	1 200	576	1 297	7 346	490	4 687	1 956
35 years old and over	569	474	—	5 273	1 502	691	302	451	3 771	458	2 457	647
Total enrolled, 3 to 34 years old	34 687	28 429	1 105	361 938	124 611	47 722	26 086	40 327	237 327	31 128	136 939	47 033
3 and 4 years old	491	450	—	5 932	2 794	934	770	963	3 138	319	1 954	505
5 and 6 years old	2 103	1 291	179	38 005	13 107	4 939	3 006	4 064	24 898	3 495	14 105	5 089
7 to 13 years old	8 724	5 622	498	183 047	62 439	24 439	12 628	19 584	120 006	16 262	68 495	23 484
14 and 15 years old	2 136	1 329	159	49 399	17 151	6 494	3 407	5 682	32 248	4 352	18 328	6 285
16 and 17 years old	1 919	1 304	126	41 887	14 992	5 338	3 113	5 101	26 895	3 265	15 494	5 514
18 and 19 years old	7 241	6 981	52	19 431	6 439	2 487	1 323	2 414	12 792	1 426	7 756	2 745
20 and 21 years old	6 237	6 035	49	7 605	2 253	939	445	792	5 352	517	3 276	1 308
22 to 24 years old	3 084	2 906	23	7 515	2 213	1 015	403	718	5 302	543	3 638	976
25 to 34 years old	2 752	2 511	19	9 117	3 023	1 137	791	1 009	6 094	749	3 893	1 129
Percent enrolled, 3 to 34 years old	64.9	70.1	45.8	53.8	56.0	53.1	58.3	58.5	52.6	51.0	53.3	51.1
3 and 4 years old	19.3	27.2	—	13.4	18.8	15.4	25.4	21.2	10.7	12.2	11.7	9.2
5 and 6 years old	80.9	82.3	75.8	78.9	79.9	78.1	82.6	81.9	78.3	80.2	79.4	78.0
7 to 13 years old	97.2	97.5	98.8	98.8	98.8	98.8	98.3	99.0	97.7	98.5	97.4	97.2
14 and 15 years old	95.2	95.3	92.4	96.6	97.2	94.9	96.5	99.9	96.2	97.4	95.3	98.0
16 and 17 years old	86.7	88.2	85.1	90.0	91.4	84.6	98.4	95.5	89.3	89.6	88.4	91.0
18 and 19 years old	86.3	89.6	52.0	50.9	56.3	46.0	70.9	66.7	48.4	45.0	49.3	49.0
20 and 21 years old	74.9	80.2	32.7	22.7	23.1	19.0	32.5	30.0	22.6	16.8	23.2	25.7
22 to 24 years old	46.6	55.2	9.1	12.5	11.9	11.6	13.8	13.3	12.8	9.6	15.1	10.9
25 to 34 years old	24.0	30.9	3.0	5.5	5.6	5.6	6.5	5.9	5.5	4.7	6.3	4.8
MALES 16 TO 21 YEARS OLD NOT ATTENDING SCHOOL												
Total	1 189	755	56	20 043	5 951	3 236	595	1 516	14 092	1 841	8 546	2 521
Not high school graduate	403	249	15	7 571	2 180	1 410	181	380	5 391	605	3 703	637
Percent of all males 16 to 21 years old	4.9	3.4	8.8	13.6	12.0	18.4	5.8	6.7	14.4	13.4	16.8	8.2
Employed or in Armed Forces	273	172	11	4 907	1 356	864	125	239	3 551	445	2 280	497
Unemployed or not in labor force	130	77	4	2 664	824	546	56	141	1 840	160	1 423	140
High school graduate	786	506	41	12 472	3 771	1 826	414	1 136	8 701	1 236	4 843	1 884
Employed or in Armed Forces	652	405	35	10 532	3 218	1 527	377	956	7 314	1 087	3 889	1 686
Unemployed or not in labor force	134	101	6	1 940	553	299	37	180	1 387	149	954	198
YEARS OF SCHOOL COMPLETED												
Male, 25 years old and over	16 963	11 159	1 061	319 185	101 745	41 639	19 017	32 790	217 440	28 750	128 119	40 868
No school years completed	139	84	—	2 400	669	414	60	128	1 315	125	1 315	184
Elementary: 1 to 4 years	391	198	17	7 947	2 269	1 656	91	287	5 678	474	4 241	577
5 and 6 years	491	277	33	12 843	3 675	2 764	121	485	9 168	990	6 549	994
7 years	426	209	26	12 630	3 433	2 277	184	627	9 197	1 095	6 136	1 153
8 years	2 346	998	276	38 617	10 648	6 391	717	2 096	27 969	3 774	15 771	4 787
High school: 1 to 3 years	1 594	842	149	54 052	14 992	8 520	1 457	3 441	39 060	5 372	23 709	6 430
4 years	3 779	2 090	350	102 429	30 253	12 330	5 324	9 728	72 176	10 602	38 691	15 811
College: 1 to 3 years	2 069	1 522	49	40 890	14 481	4 052	3 911	5 758	26 409	3 477	15 464	5 584
4 years	1 548	1 216	104	25 755	11 776	1 384	4 255	5 745	13 979	1 619	8 369	3 118
5 years or more	4 180	3 723	57	21 622	9 549	1 851	2 897	4 495	12 073	1 222	7 874	2 230
Median school years completed	12.8	14.7	12.1	12.3	12.5	11.6	14.2	13.0	12.2	12.2	12.2	12.4
Female, 25 years old and over	18 211	12 370	1 312	363 946	113 140	48 184	20 443	36 247	250 806	31 885	154 663	43 854
No school years completed	58	35	—	2 527	734	499	67	104	1 793	134	1 393	203
Elementary: 1 to 4 years	247	169	28	6 151	1 751	1 342	37	260	4 380	362	3 426	343
5 and 6 years	412	251	44	11 617	3 435	2 619	204	419	8 182	857	6 130	739
7 years	413	260	19	12 770	3 515	2 462	205	541	9 255	1 137	6 594	941
8 years	2 428	1 123	276	42 983	12 121	7 665	805	2 397	30 862	4 180	18 437	4 997
High school: 1 to 3 years	2 250	1 281	253	67 823	18 714	11 042	1 688	4 221	49 109	6 167	31 426	7 535
4 years	5 618	3 490	492	142 913	43 255	16 019	3 836	4 594	99 658	13 225	56 765	20 542
College: 1 to 3 years	2 949	2 353	125	45 599	16 766	3 836	4 594	7 523	28 833	3 313	18 317	5 122
4 years	2 073	1 792	58	21 870	9 265	1 692	2 868	4 345	12 605	1 335	8 008	2 345
5 years or more	1 763	1 616	17	9 713	3 584	1 008	801	1 637	6 129	575	4 167	1 087
Median school years completed	12.6	12.9	12.1	12.3	12.4	11.6	12.8	12.7	12.2	12.2	12.2	12.3
PERCENT BY LEVEL OF SCHOOL COMPLETED												
Total persons, 25 years old and over	35 174	23 529	2 373	683 131	214 885	89 823	39 440	69 037	468 246	60 635	282 782	84 722
Less than 5 years of elementary school	2.4	2.1	1.9	2.8	2.5	4.4	0.6	1.1	2.9	1.8	3.7	1.5
Less than 1 year of high school	20.9	15.3	30.3	22.0	19.7	31.3	6.4	10.6	23.1	21.7	24.8	17.6
4 years of high school or more	68.2	75.7	52.8	60.1	64.7	47.0	85.6	78.3	58.1	59.3	55.8	65.9
4 years of college or more	27.2	35.5										

Table 83. Educational Characteristics for Areas and Places: 1970—Continued

[Data based on sample, see text. For minimum base for derived figures (percent, median, etc.) and meaning of symbols, see text]

Standard Metropolitan Statistical Areas Places of 50,000 or More (or Central Cities) Urban Balance Urbanized Areas Places of 50,000 or More

	Standard metropolitan statistical areas—Con.													
	St. Joseph			St. Louis										
	Total	St. Joseph	Urban balance	Total	Illinois portion			Missouri portion			Total	Florissant	St. Louis	Urban balance
					Total	East St. Louis	Urban balance	Total	St. Louis	Urban balance				
SCHOOL ENROLLMENT														
Total enrolled, 3 years old and over	22 373	18 321	918	713 388	163 998	21 762	104 978	549 390	24 846	166 106	294 684	294 684		
3 to 34 years old	22 042	18 040	918	702 638	161 465	21 383	103 326	541 173	24 549	162 873	290 481	290 481		
Nursery school	163	139	12	12 743	2 119	241	1 419	10 624	353	2 519	7 033	7 033		
Public	92	86	—	3 218	728	179	412	2 490	51	1 161	1 106	1 106		
Percent	56.4	61.9	—	25.3	34.4	74.3	29.0	23.4	14.4	46.1	15.7	15.7		
Parochial	6	—	—	938	141	14	87	797	43	316	426	426		
Other private	65	53	12	8 587	1 250	48	920	7 337	259	1 042	5 501	5 501		
Kindergarten	1 465	1 158	129	40 976	8 394	936	5 111	32 582	1 801	9 623	17 513	17 513		
Public	1 457	1 150	129	35 696	7 291	823	4 276	28 405	1 562	8 366	15 513	15 513		
Percent	99.5	99.3	100.0	87.1	86.9	87.9	87.2	87.2	86.7	86.9	88.6	88.6		
Parochial	—	—	—	3 194	528	28	394	2 666	150	1 003	1 345	1 345		
Other private	8	8	—	2 086	575	85	441	1 511	89	254	655	655		
Elementary (1 to 8 years)	13 359	10 880	561	415 330	96 244	13 806	60 827	319 086	14 881	99 009	163 779	163 779		
Public	12 230	9 820	554	328 184	80 141	12 214	50 014	248 043	10 956	78 979	123 370	123 370		
Percent	91.5	90.3	98.8	79.0	83.3	88.5	82.2	77.7	73.6	79.8	75.3	75.3		
Parochial	1 075	1 006	7	81 774	15 811	1 484	10 702	65 963	3 839	18 759	36 940	36 940		
Other private	54	54	—	5 372	292	108	111	5 080	86	1 271	3 469	3 469		
High school (1 to 4 years)	5 231	4 236	167	165 577	40 584	4 995	26 234	124 993	5 536	35 403	69 409	69 409		
Public	4 727	3 768	167	135 701	36 197	4 443	23 367	99 504	4 250	27 456	54 737	54 737		
Percent	90.4	89.0	100.0	82.0	89.2	88.9	89.1	79.6	76.8	77.6	78.9	78.9		
Parochial	379	349	—	21 744	3 635	443	2 439	18 109	1 114	5 892	9 847	9 847		
Other private	125	119	—	8 132	752	109	428	7 380	172	2 055	4 825	4 825		
College	1 824	1 627	49	68 012	14 124	1 405	9 735	53 888	1 978	16 319	32 747	32 747		
Public	1 551	1 394	49	38 613	10 732	995	7 469	27 881	1 505	7 448	17 069	17 069		
Percent	85.0	85.7	—	56.8	76.0	70.8	76.7	51.7	76.1	45.6	52.1	52.1		
Private	273	233	—	29 399	3 392	410	2 266	26 007	473	8 871	15 678	15 678		
35 years old and over	331	281	—	10 750	2 533	379	1 652	8 217	297	3 233	4 203	4 203		
Total enrolled, 3 to 34 years old	22 042	18 040	918	702 638	161 465	21 383	103 326	541 173	24 549	162 873	290 481	290 481		
3 and 4 years old	151	133	12	10 068	1 890	239	1 221	8 178	260	2 184	5 143	5 143		
5 and 6 years old	2 469	1 999	188	71 061	16 180	2 008	10 259	54 881	2 757	16 216	29 619	29 619		
7 to 13 years old	11 324	9 155	476	348 233	81 367	11 126	51 544	266 866	12 877	78 747	139 602	139 602		
14 and 15 years old	2 889	2 366	104	97 319	23 319	3 235	14 894	74 000	3 293	22 506	39 372	39 372		
16 and 17 years old	2 687	2 166	65	82 023	19 226	2 409	12 431	62 797	2 620	19 115	34 098	34 098		
18 and 19 years old	1 341	1 153	36	43 663	9 533	1 187	6 089	34 130	1 409	11 211	18 695	18 695		
20 and 21 years old	391	359	6	18 045	3 651	376	2 619	14 394	400	4 730	8 575	8 575		
22 to 24 years old	380	345	13	13 818	2 599	352	1 835	11 219	242	3 962	6 441	6 441		
25 to 34 years old	410	364	18	18 408	3 700	451	2 434	14 708	691	4 202	8 936	8 936		
Percent enrolled, 3 to 34 years old	53.0	52.7	44.9	56.2	56.6	56.7	56.4	56.1	60.2	54.0	57.9	57.9		
3 and 4 years old	5.3	5.7	6.3	12.0	9.6	7.6	10.0	12.7	9.5	10.5	15.9	15.9		
5 and 6 years old	72.2	70.8	86.6	76.6	75.0	66.6	75.1	77.1	80.9	76.3	80.3	80.3		
7 to 13 years old	97.7	97.8	94.6	98.0	98.0	96.1	98.2	98.0	98.9	97.0	98.3	98.3		
14 and 15 years old	94.3	94.9	93.7	97.4	97.6	93.9	99.2	97.3	98.6	95.2	98.5	98.5		
16 and 17 years old	88.1	87.6	—	90.1	90.7	87.4	91.0	90.0	95.4	84.2	93.7	93.7		
18 and 19 years old	50.5	51.0	—	57.7	54.6	50.1	54.1	58.7	68.1	52.8	64.2	64.2		
20 and 21 years old	18.2	18.5	—	28.0	24.6	21.3	25.8	29.1	27.1	24.7	35.4	35.4		
22 to 24 years old	11.0	11.7	8.3	13.6	11.6	12.2	11.9	14.2	10.1	14.2	16.2	16.2		
25 to 34 years old	4.4	4.8	2.7	6.4	6.0	6.7	6.2	6.6	7.2	6.6	7.4	7.4		
MALES 16 TO 21 YEARS OLD NOT ATTENDING SCHOOL														
Total	1 379	1 175	25	34 503	8 668	1 285	5 684	25 835	734	11 206	10 824	10 824		
Not high school graduate	602	523	9	15 530	3 412	740	2 086	12 118	183	6 746	3 983	3 983		
Percent of all males 16 to 21 years old	16.5	17.1	—	14.3	13.5	23.1	12.6	14.6	6.0	23.5	9.4	9.4		
Employed or in Armed Forces	327	284	4	8 438	1 821	308	1 208	6 617	114	3 242	2 453	2 453		
Unemployed or not in labor force	275	239	5	7 092	1 591	432	878	5 501	69	3 504	1 530	1 530		
High school graduate	777	652	16	18 973	5 256	545	3 598	13 717	551	4 460	6 841	6 841		
Employed or in Armed Forces	609	505	12	14 626	4 013	344	2 821	10 613	479	3 097	5 535	5 535		
Unemployed or not in labor force	168	147	4	4 347	1 243	201	777	3 104	72	1 363	1 306	1 306		
YEARS OF SCHOOL COMPLETED														
Male, 25 years old and over														
No school years completed	22 872	19 087	758	592 272	133 208	14 744	87 087	459 064	15 195	153 257	238 569	238 569		
Elementary: 1 to 4 years	215	188	5	6 102	1 558	420	745	4 544	61	2 604	1 545	1 545		
5 and 6 years	634	560	—	21 419	5 371	1 639	2 790	16 048	151	9 929	4 440	4 440		
7 years	937	817	11	31 224	7 665	1 542	4 497	23 559	170	13 134	7 656	7 656		
8 years	839	698	5	30 104	7 406	1 117	4 480	22 698	364	11 395	8 190	8 190		
9 years	4 846	4 065	72	107 136	25 014	2 413	15 880	82 127	1 700	33 232	34 795	34 795		
High school: 1 to 3 years	3 867	3 194	114	104 360	24 449	3 313	16 043	79 911	2 358	31 563	37 304	37 304		
4 years	7 309	5 923	344	155 125	38 833	2 826	26 369	116 292	5 505	30 611	64 638	64 638		
College: 1 to 3 years	2 434	2 014	136	56 654	10 830	851	7 551	45 824	2 264	10 049	29 672	29 672		
4 years	1 150	1 025	65	42 232	6 329	364	4 515	35 903	1 582	5 080	26 770	26 770		
5 years or more	641	603	6	37 916	5 753	259	4 217	32 163	1 040	5 660	23 559	23 559		
Median school years completed	12.0	12.0	12.5	11.9	11.4	9.2	11.8	12.0	12.5	9.6	12.4	12.4		
Female, 25 years old and over														
No school years completed	27 845	24 060	735	689 770	151 715	19 917	99 528	538 055	15 938	202 207	268 658	268 658		
Elementary: 1 to 4 years	167	137	6	6 961	1 742	482	872	5 219	103	2 868	1 970	1 970		
5 and 6 years	639	572	5	21 047	5 122	1 479	3 006	15 925	128	10 399	4 442	4 442		
7 years	989	919	5	37 002	8 777	1 992	5 213	28 225	264	16 853	8 982	8 982		
8 years	894	800	17	33 962	8 146	1 525	5 210	25 816	332	14 797	8 554	8 554		
9 years	5 849	5 059	98	135 854	30 683	3 521	19 877	105 171	2 250	48 160	43 365	43 365		
High school: 1 to 3 years	5 308	4 559	122	131 961	31 631	5 035	20 733	100 330	2 813	42 747	44 650	44 650		
4 years	9 823	8 342	351	218 933	48 903	4 409	33 149	170 030	7 460	46 077	98 104	98 104		
College: 1 to 3 years	2 717	2 342	95	55 198	9 413	945	6 322	45 785	1 525	11 129	29 872	29 872		
4 years	1 022	930	29	32 624	4 746	335	3 300	27 878	736	5 124	20 139	20 139		
5 years or more	437	400	7	16 228	2 552	194	1 846	13 676	327	4 053	8 580	8 580		
Median school years completed	12.0	12.0	12.3	11.5	11.0	9.6	11.3	11.7	12.3	9.6	12.2	12.2		
PERCENT BY LEVEL OF SCHOOL COMPLETED														
Total persons, 25 years old and over														
Less than 5 years of elementary school	50 717	43 147	1 493	1 282 042	284 923	34 661	186 615	997 119	31 133	355 464	507 227	507 227		
Less than 1 year of high school	3.3	3.4	1.1	4.3	4.8	11.6	4.0	4.2	1.4	7.3	2.4	2.4		
4 years of high school or more	31.6													

Table 83. Educational Characteristics for Areas and Places: 1970—Continued

[Data based on sample, see text. For minimum base for derived figures (percent, median, etc.) and meaning of symbols, see text]

Standard Metropolitan Statistical Areas Places of 50,000 or More (or Central Cities) Urban Balance Urbanized Areas Places of 50,000 or More

	Standard metropolitan statistical areas— Con.			Urbanized areas						
	Springfield			Columbia	Kansas City			St. Joseph		
	Total	Springfield	Urban balance		Total	Kansas portion	Missouri portion	Total	Kansas portion	Missouri portion
SCHOOL ENROLLMENT										
Total enrolled, 3 years old and over	44 070	34 621	489	29 022	321 448	108 754	212 694	19 592	353	19 239
3 to 34 years old	43 462	34 156	479	28 548	316 556	107 379	209 177	19 304	346	18 958
Nursery school	387	352	7	557	7 509	3 723	3 786	151	—	151
Public	114	91	7	145	1 785	854	931	86	—	86
Percent	29.5	25.9	...	26.0	23.8	22.9	24.6	57.0	—	57.0
Parochial	20	20	—	—	226	124	102	—	—	—
Other private	253	241	—	412	5 498	2 745	2 753	65	—	65
Kindergarten	2 467	1 817	12	779	19 269	6 624	12 645	1 302	15	1 287
Public	2 358	1 713	12	714	17 894	6 162	11 732	1 294	15	1 279
Percent	95.6	94.3	...	91.7	92.9	93.0	92.8	99.4	...	99.4
Parochial	31	31	—	8	859	281	578	—	—	—
Other private	78	73	—	57	516	181	335	8	—	8
Elementary (1 to 8 years)	21 278	15 542	297	6 601	182 571	60 626	121 945	11 681	240	11 441
Public	20 447	14 827	278	6 167	161 570	52 200	109 370	10 614	240	10 374
Percent	96.1	95.4	93.6	93.4	88.5	86.1	89.7	90.9	100.0	90.9
Parochial	552	450	19	301	19 058	7 666	11 392	1 013	—	1 013
Other private	279	265	—	133	1 943	760	1 183	4 54	—	4 54
High school (1 to 4 years)	9 089	6 783	134	2 545	77 411	27 261	50 150	4 475	72	4 403
Public	8 653	6 424	134	2 413	67 740	23 303	44 437	4 007	72	3 935
Percent	95.2	94.7	100.0	94.8	87.5	85.5	88.6	89.5	...	89.4
Parochial	202	172	—	7	7 366	3 102	4 264	349	—	349
Other private	234	187	—	125	2 305	856	1 449	119	—	119
College	10 241	9 662	29	18 066	29 796	9 145	20 651	1 695	19	1 676
Public	6 820	6 442	29	15 425	20 145	6 560	13 585	1 462	19	1 443
Percent	66.6	66.7	...	85.4	67.6	71.7	65.8	86.3	...	86.1
Private	3 421	3 220	—	2 641	9 651	2 585	7 066	233	—	233
35 years old and over	608	463	10	474	4 892	1 375	3 517	288	7	281
Total enrolled, 3 to 34 years old	43 462	34 156	479	28 548	316 556	107 379	209 177	19 304	346	18 958
3 and 4 years old	380	359	—	450	5 458	2 557	2 901	145	—	145
5 and 6 years old	3 994	2 935	29	1 309	33 223	11 403	21 820	2 220	33	2 187
7 to 13 years old	18 258	13 319	251	5 649	158 799	53 503	105 296	9 848	217	9 631
14 and 15 years old	5 209	3 833	97	1 329	42 771	14 631	28 140	2 503	33	2 470
16 and 17 years old	4 285	3 215	39	1 304	36 431	12 889	23 542	2 266	35	2 231
18 and 19 years old	5 120	4 693	33	6 994	17 341	5 624	11 717	1 205	16	1 189
20 and 21 years old	3 257	3 138	5	6 075	6 999	1 989	5 010	377	12	365
22 to 24 years old	1 566	1 459	11	2 921	7 107	2 018	5 089	358	—	358
25 to 34 years old	1 393	1 205	14	2 517	8 427	2 765	5 662	382	—	382
Percent enrolled, 3 to 34 years old	53.3	53.2	58.8	69.8	53.8	56.3	52.7	52.3	54.6	52.2
3 and 4 years old	7.8	9.4	—	26.8	14.2	20.0	11.3	5.6	—	5.7
5 and 6 years old	76.4	76.5	...	82.0	79.7	81.0	79.0	72.0	...	71.9
7 to 13 years old	94.8	94.0	93.7	97.5	98.0	98.8	97.6	97.2	87.5	97.5
14 and 15 years old	94.7	94.0	...	95.3	96.3	96.6	96.1	94.8	...	94.8
16 and 17 years old	79.5	77.3	...	88.2	90.4	91.7	89.7	87.7	...	87.7
18 and 19 years old	65.8	68.9	...	89.5	51.4	56.2	49.4	51.0	...	50.9
20 and 21 years old	48.4	52.5	...	80.1	23.5	24.2	23.2	18.7	...	18.5
22 to 24 years old	20.4	22.7	...	54.9	13.3	12.8	13.5	11.4	...	11.5
25 to 34 years old	7.3	8.1	9.9	30.6	5.8	5.9	5.8	4.5	—	4.6
MALES 16 TO 21 YEARS OLD NOT ATTENDING SCHOOL										
Total	2 876	2 250	19	755	17 428	4 914	12 514	1 209	9	1 200
Not high school graduate	1 055	798	8	249	6 657	1 830	4 827	537	5	532
Percent of all males 16 to 21 years old	11.5	10.3	...	3.4	13.7	11.9	14.5	16.8	...	16.9
Employed or in Armed Forces	667	513	—	172	4 278	1 135	3 143	293	5	288
Unemployed or not in labor force	388	285	8	77	2 379	695	1 684	244	—	244
High school graduate	1 821	1 452	11	506	10 771	3 084	7 687	672	4	668
Employed or in Armed Forces	1 516	1 207	7	405	9 020	2 609	6 411	521	4	517
Unemployed or not in labor force	305	245	4	101	1 751	475	1 276	151	—	151
YEARS OF SCHOOL COMPLETED										
Male, 25 years old and over	38 445	29 570	274	11 248	280 152	88 618	191 534	20 166	321	19 845
No school years completed	264	193	—	84	2 173	573	1 600	193	—	193
Elementary: 1 to 4 years	1 037	796	—	198	7 112	1 923	5 189	565	5	560
5 and 6 years	1 288	992	15	277	11 545	3 220	8 325	844	16	828
7 years	1 174	910	8	209	11 068	2 931	8 137	734	31	703
8 years	6 004	4 261	46	1 003	31 818	8 595	23 223	4 200	63	4 137
High school: 1 to 3 years	6 020	4 483	63	861	47 157	12 617	34 540	3 373	65	3 308
4 years	12 679	9 651	78	1 311	88 361	25 593	62 768	6 386	119	6 267
College: 1 to 3 years	5 461	4 489	45	1 522	37 112	13 202	23 910	2 168	18	2 150
4 years	2 387	2 035	4	1 235	23 848	11 033	12 815	1 090	—	1 090
5 years or more	2 131	1 760	15	3 728	19 958	8 931	11 027	613	4	609
Median school years completed	12.3	12.3	12.1	14.7	12.3	12.6	12.2	12.0	11.1	12.0
Female, 25 years old and over	44 943	35 638	283	12 462	322 706	99 396	223 310	25 152	357	24 795
No school years completed	250	185	11	35	2 348	642	1 706	143	—	143
Elementary: 1 to 4 years	693	605	3	169	5 644	1 570	4 074	582	5	577
5 and 6 years	1 252	1 086	—	251	10 679	3 105	7 574	935	11	924
7 years	1 258	1 090	—	260	11 515	3 066	8 449	837	20	817
8 years	7 126	5 434	28	1 134	36 574	10 227	26 347	5 216	59	5 157
High school: 1 to 3 years	8 328	6 339	94	1 286	59 851	16 029	43 822	4 755	74	4 681
4 years	16 220	12 710	105	3 528	125 855	37 662	88 193	8 838	145	8 693
College: 1 to 3 years	6 196	5 134	31	2 382	41 296	15 237	26 059	2 466	29	2 437
4 years	2 305	1 922	6	1 797	19 913	8 547	11 366	969	10	959
5 years or more	1 315	1 133	5	1 620	9 031	3 311	5 720	411	4	407
Median school years completed	12.2	12.2	12.1	12.9	12.3	12.4	12.2	12.0	12.1	12.0
PERCENT BY LEVEL OF SCHOOL COMPLETED										
Total persons, 25 years old and over	83 388	65 208	557	23 710	602 858	188 014	414 844	45 318	678	44 640
Less than 5 years of elementary school	2.7	2.7	...	2.0	2.9	2.5	3.0	3.3	...	3.3
Less than 1 year of high school	24.4	23.8	19.9	15.3	21.6	19.1	22.8	31.4	...	31.4
4 years of high school or more	58.4	59.6	51.9	75.7	60.6	65.7	58.3	50.6	...	50.7
4 years of college or more	9.8	10.5	5.4	35.3	12.1	14.9	9.9	6.8	...	6.9
Median school years completed	12.2	12.3	12.1	13.3	12.3	12.5	12.2	12.0	11.8	12.0
Total persons, 18 to 24 years old	22 183	19 232	158	20 718	117 007	34 007	83 000	7 531	114	7 417
4 years of high school or more	80.0	81.5	62.0	83.5	67.1	65.6	67.7	68.8	72.8	68.8
4 years of college or more	3.2	3.3	...	11.3	8.4	10.6	7.5	3.2	...	3.2
VOCATIONAL TRAINING OF PERSONS 16 TO 64 YEARS OLD										
Male, with less than 15 years of school	38 158	29 765	348	12 653	256 162	74 042	182 120	18 570	274	18 296
Percent with vocational training	26.3	26.8	...	21.5	34.4	32.9	35.1	32.0	...	31.7
Female, with less than 15 years of school	44 173	35 231	440	16 036	306 443	93 753	212 690	21 899	343	21 556
Percent with vocational training	17.2	18.0	15.0	18.6	26.3	24.6	27.1	24.1	...	24.2

Table 83. Educational Characteristics for Areas and Places: 1970—Continued

[Data based on sample, see text. For minimum base for derived figures (percent, median, etc.) and meaning of symbols, see text]

Standard Metropolitan Statistical Areas Places of 50,000 or More (or Central Cities) Urban Balance Urbanized Areas Places of 50,000 or More

	Urbanized areas—Con.				Places						
	St. Louis			Springfield	Columbia	Florissant	Independence	Kansas City	St. Joseph	St. Louis	Springfield
	Total	Illinois portion	Missouri portion								
SCHOOL ENROLLMENT											
Total enrolled, 3 years old and over	567 064	96 155	470 909	35 110	28 903	24 846	31 586	141 075	18 321	166 106	34 621
3 to 34 years old	557 901	94 614	463 287	34 635	28 429	24 549	31 128	138 605	18 040	162 873	34 156
Nursery school	11 091	1 246	9 845	359	557	353	717	2 436	139	2 519	352
Public	2 753	474	2 279	98	145	51	151	698	86	1 161	91
Percent	24.8	38.0	23.1	27.3	26.0	14.4	21.1	28.7	61.9	46.1	25.9
Parochial	867	82	785	20	—	43	7	95	—	316	20
Other private	7 471	690	6 781	241	412	259	559	1 643	53	1 042	241
Kindergarten	32 407	4 422	27 985	1 829	767	1 801	2 026	8 139	1 158	9 623	1 817
Public	28 194	3 589	24 605	1 725	708	1 562	1 945	7 336	1 150	8 366	1 713
Percent	87.0	81.2	87.9	94.3	92.3	86.7	96.0	90.1	99.3	86.9	94.3
Parochial	2 770	334	2 436	31	8	150	41	536	—	1 003	31
Other private	1 443	499	944	73	51	89	40	267	8	254	73
Elementary (1 to 8 years)	325 752	57 447	268 305	15 839	6 568	14 881	18 725	80 875	10 880	99 009	15 542
Public	254 051	47 662	206 389	15 105	6 147	10 956	17 687	70 875	9 820	78 979	14 827
Percent	78.0	83.0	76.9	95.4	93.6	73.6	94.5	87.6	90.3	79.8	95.4
Parochial	66 718	9 602	57 116	469	301	3 839	1 004	8 959	1 006	18 759	450
Other private	4 983	183	4 800	265	120	86	34	1 041	54	1 271	265
High school (1 to 4 years)	130 687	23 989	106 698	6 917	2 545	5 536	7 410	33 200	4 236	35 403	6 783
Public	104 537	21 064	83 473	6 558	2 413	4 250	7 053	28 505	3 768	27 456	6 424
Percent	80.0	87.8	94.8	94.8	94.8	76.8	95.2	85.9	89.0	77.6	94.7
Parochial	18 700	2 474	16 226	172	7	1 114	271	3 481	349	5 892	172
Other private	7 450	451	6 999	187	125	172	86	1 214	119	2 055	187
College	57 964	7 510	50 454	9 691	17 992	1 978	2 250	13 955	1 627	16 319	9 662
Public	31 306	5 716	25 590	6 471	15 351	1 505	1 760	9 248	1 394	7 448	6 442
Percent	54.0	76.1	50.7	66.8	85.3	76.1	78.2	66.3	85.7	45.6	66.7
Private	26 658	1 794	24 864	3 220	2 641	473	490	4 707	233	8 871	3 220
35 years old and over	9 163	1 541	7 622	475	474	297	458	2 470	281	3 233	465
Total enrolled, 3 to 34 years old											
3 and 4 years old	8 592	1 078	7 514	359	450	260	519	1 971	133	2 184	359
5 and 6 years old	56 129	9 195	46 934	2 964	1 291	2 757	3 495	14 291	1 999	16 216	2 935
7 to 13 years old	271 623	48 151	223 472	13 570	5 622	12 877	16 262	69 523	9 155	78 747	13 319
14 and 15 years old	76 695	13 833	62 862	3 930	1 329	3 293	4 352	18 507	2 366	22 506	3 833
16 and 17 years old	65 580	11 477	54 103	3 254	1 304	2 620	3 265	15 648	2 166	19 115	3 215
18 and 19 years old	36 173	5 494	30 679	4 726	6 981	1 409	1 426	7 796	1 153	11 211	4 693
20 and 21 years old	15 520	1 963	13 557	3 143	6 035	400	517	3 289	359	4 730	3 138
22 to 24 years old	11 996	1 440	10 556	1 470	2 906	242	543	3 650	345	3 962	1 459
25 to 34 years old	15 593	1 983	13 610	1 219	2 511	691	749	3 930	364	4 202	1 205
Percent enrolled, 3 to 34 years old											
3 and 4 years old	13.1	9.2	13.9	9.3	27.2	9.5	12.2	11.6	5.7	10.5	9.4
5 and 6 years old	78.0	72.2	79.2	76.5	82.3	80.9	80.2	79.2	70.8	76.3	76.5
7 to 13 years old	97.9	97.6	97.9	94.0	97.5	98.9	98.5	97.4	97.6	97.0	94.0
14 and 15 years old	97.4	98.0	97.3	94.4	95.3	98.6	97.4	95.1	94.9	95.2	94.0
16 and 17 years old	90.1	89.0	90.3	77.2	88.2	95.4	89.6	88.4	87.6	84.2	77.3
18 and 19 years old	59.0	53.4	60.2	68.8	89.6	68.1	45.0	49.2	51.0	52.8	68.9
20 and 21 years old	29.8	23.3	31.1	52.3	80.2	27.1	16.8	23.1	18.5	24.7	52.5
22 to 24 years old	14.7	10.6	15.6	22.6	55.2	10.1	9.6	15.0	11.7	14.2	22.7
25 to 34 years old	7.0	5.8	7.3	8.1	30.9	7.2	4.7	6.3	4.8	6.6	8.1
MALES 16 TO 21 YEARS OLD NOT ATTENDING SCHOOL											
Total	27 044	5 180	21 864	2 269	755	734	1 841	8 628	1 175	11 206	2 250
Not high school graduate	12 966	2 382	10 584	806	249	183	605	3 725	523	6 746	798
Percent of all males 16 to 21 years old	14.9	16.0	14.7	10.4	3.4	6.0	13.4	16.8	17.1	23.5	10.3
Employed or in Armed Forces	6 837	1 227	5 610	513	172	114	445	2 302	284	3 242	513
Unemployed or not in labor force	6 129	1 155	4 974	293	77	69	160	1 423	239	3 504	285
High school graduate	14 078	2 798	11 280	1 463	506	551	1 236	4 903	652	4 460	1 452
Employed or in Armed Forces	10 700	2 052	8 648	1 214	405	479	1 087	3 944	505	3 097	1 207
Unemployed or not in labor force	3 378	746	2 632	249	101	72	149	959	147	1 363	245
YEARS OF SCHOOL COMPLETED											
Male, 25 years old and over											
No school years completed	470 095	75 829	394 266	29 844	11 159	15 195	28 750	129 482	19 087	153 257	29 570
Elementary:											
1 to 4 years	17 831	3 778	14 053	796	198	151	474	4 257	560	9 229	796
5 and 6 years	25 152	4 852	20 300	1 007	277	170	990	6 577	817	13 134	992
7 years	23 681	4 355	19 326	918	209	364	1 095	6 166	698	11 395	910
8 years	80 667	13 986	66 681	4 307	998	1 700	3 774	15 975	4 065	33 232	4 261
High school:											
1 to 3 years	84 176	14 967	69 209	4 546	842	2 358	5 372	23 877	3 194	31 563	4 483
4 years	117 691	21 093	96 598	9 729	2 090	5 505	10 602	39 204	5 923	30 611	9 651
College:											
1 to 3 years	46 888	5 761	41 127	4 534	1 522	2 264	3 477	15 658	2 014	10 049	4 489
4 years	36 354	3 365	32 989	2 039	1 216	1 582	1 619	8 477	1 025	5 080	2 035
5 years or more	32 647	2 788	29 859	1 775	3 723	1 040	1 222	7 976	603	5 660	1 760
Median school years completed	11.9	11.0	12.0	12.3	14.7	12.5	12.2	12.2	12.0	12.0	12.3
Female, 25 years old and over											
No school years completed	561 191	89 137	472 054	35 921	12 370	15 938	31 885	156 062	24 060	202 207	35 638
Elementary:											
1 to 4 years	18 389	3 816	14 573	608	169	128	362	3 426	572	10 399	605
5 and 6 years	31 110	5 794	25 316	1 086	251	264	857	6 160	919	16 853	1 086
7 years	28 277	5 322	22 955	1 090	260	332	1 137	6 620	800	14 797	1 090
8 years	107 469	17 513	89 956	5 462	1 123	2 250	4 180	18 563	5 059	48 160	5 434
High school:											
1 to 3 years	107 867	20 113	87 754	6 433	1 281	2 813	6 167	31 674	4 559	42 747	6 339
4 years	173 551	26 702	146 849	12 815	3 490	7 460	13 825	57 411	8 342	46 077	12 710
College:											
1 to 3 years	46 654	5 030	41 624	5 165	2 353	1 525	3 313	18 513	2 342	11 129	5 134
4 years	27 893	2 373	25 520	1 928	1 792	736	1 335	8 112	930	5 124	1 922
5 years or more	14 045	1 369	12 676	1 138	1 616	327	575	4 190	400	4 053	1 133
Median school years completed	11.5	10.6	11.7	12.2	12.9	12.3	12.2	12.2	12.0	12.0	12.2
PERCENT BY LEVEL OF SCHOOL COMPLETED											
Total persons, 25 years old and over											
Less than 5 years of elementary school	1 031 286	164 966	866 320	65 765	23 529	31 133	60 635	285 544	43 147	355 464	65 208
Less than 1 year of high school	4.6	5.8	4.3	2.7	2.1	1.4	1.8	3.6	3.4	7.3	2.7
4 years of high school or more	33.3	37.2	32.6	23.8	15.3	17.7	21.7	24.7	32.0	46.0	23.8
4 years of college or more	10.8	6.0	11.7	10.5	35.5	11.8	7.8	10.1	6.9	5.6	10.5
Median school years completed	11.7	10.8	11.9	12.3	13.4	12.4	12.2	12.2	12.0	12.0	12.3
Total persons, 18 to 24 years old											
4 years of high school or more	194 663	32 298	162 365	19 390	20 581	5 948	11 888	54 342	7 145	68 292	19 232
4 years of college or more	63.6	63.7	63.5	81.3	83.5	72.7	70.6	64.6	68.5	56.3	81.5
	6.9	3.9	7.5	3.2	11.3	6.3	5.1	8.3	3.1	5.2	3.3
VOCATIONAL TRAINING OF PERSONS 16 TO 64 YEARS OLD											
Male, with less than 15 years of school											
Percent with vocational training	435 404	78 308	357 096	30 113	12 486	15 158	29				

Table 84. Education, Fertility, and Family Composition, for Areas and Places: 1970

[Data based on sample, see text. For minimum base for derived figures (percent, median, etc.) and meaning of symbols, see text]

**Standard Metropolitan Statistical Areas
Places of 50,000 or More
(or Central Cities)
Urban Balance
Urbanized Areas
Places of 50,000 or More**

	Standard metropolitan statistical areas											
	Columbia			Kansas City								
	Total	Columbia	Urban balance	Total	Kansas portion			Missouri portion				
					Total	Kansas City	Overland Park (urban pt.)	Urban balance	Total	Independence	Kansas City (urban part)	Urban balance
YEARS OF SCHOOL COMPLETED FOR SELECTED AGE GROUPS												
Male, 20 to 49 years old												
No high school.....	18 301	14 008	769	230 804	74 402	28 730	15 907	23 684	156 402	21 646	87 688	33 653
High school, 1 to 3 years.....	1 199	605	119	24 539	6 826	4 338	379	1 186	17 683	2 289	10 918	2 657
High school, 4 years.....	1 184	661	88	37 358	10 088	5 935	891	2 094	27 270	3 737	16 654	4 583
College, 1 year or more.....	3 651	2 026	324	88 131	25 707	11 186	4 314	7 472	62 424	9 737	31 342	15 117
	12 267	10 716	238	80 806	31 781	7 271	10 323	12 932	49 025	5 883	28 774	11 296
Female, 15 to 44 years old												
No high school.....	23 225	18 533	946	269 713	87 746	35 207	18 242	27 467	181 967	24 749	104 072	38 064
High school, 1 to 3 years.....	1 066	699	94	21 904	6 855	4 130	675	1 291	15 049	1 760	9 355	2 490
High school, 4 years.....	2 839	1 699	236	73 439	22 997	11 258	3 244	6 286	50 442	6 683	30 134	9 109
College, 1 year or more.....	7 968	5 833	423	112 971	33 766	13 677	6 972	10 326	79 205	12 055	41 459	18 772
	11 352	10 302	193	61 399	24 128	6 142	7 351	9 564	37 271	4 251	23 124	7 695
FERTILITY												
Women, 15 to 24 years old												
Ever married.....	14 327	12 300	423	108 425	34 811	15 668	5 859	10 547	73 614	9 566	43 417	15 294
Percent ever married.....	3 803	2 672	220	45 052	13 453	6 736	1 946	3 586	31 599	4 898	17 045	7 355
Number of own children under 5 years.....	26.5	21.7	52.0	41.6	38.6	43.0	33.2	34.0	42.9	51.2	39.3	48.1
Per 1,000 women.....	1 872	1 057	135	32 100	9 923	5 444	1 136	2 346	22 177	3 386	12 013	4 890
Per 1,000 women ever married.....	131	86	319	296	285	347	194	222	301	354	277	320
Number of children ever born.....	492	396	614	713	738	808	584	654	702	691	705	665
Per 1,000 women.....	2 447	1 351	231	42 065	12 610	7 120	1 328	2 878	29 455	4 220	16 648	6 113
Per 1,000 women ever married.....	171	110	546	388	362	454	227	273	400	441	383	400
	643	506	1 050	934	937	1 057	682	803	932	862	977	831
Women, 25 to 34 years old												
Ever married.....	5 460	3 839	319	84 780	27 646	10 532	6 419	8 642	57 134	8 203	31 711	11 918
Percent ever married.....	5 021	3 441	305	77 996	25 904	9 507	6 213	8 200	52 092	7 847	27 800	11 300
Number of own children under 5 years.....	92.0	89.6	95.6	92.0	93.7	96.8	94.9	96.8	91.2	95.7	87.7	94.8
Per 1,000 women.....	3 399	2 359	154	51 911	18 818	6 751	4 730	6 073	33 093	5 127	17 819	6 944
Per 1,000 women ever married.....	623	614	483	612	681	641	737	703	579	625	562	583
Number of children ever born.....	677	686	505	666	726	710	761	741	635	653	641	615
Per 1,000 women.....	10 034	6 307	727	177 051	58 554	23 551	12 686	17 145	118 497	16 973	65 023	23 985
Per 1,000 women ever married.....	1 838	1 643	2 279	2 088	2 118	2 236	1 976	1 984	2 074	2 069	2 050	2 013
	1 998	1 833	2 384	2 270	2 260	2 477	2 042	2 091	2 275	2 163	2 339	2 123
Women, 35 to 44 years old												
Ever married.....	3 524	2 426	204	77 370	25 551	9 173	5 975	8 335	51 819	7 035	29 380	10 917
Percent ever married.....	3 355	2 289	195	73 970	24 651	8 626	5 873	8 111	49 319	6 852	27 451	10 656
Number of own children under 5 years.....	95.2	94.4	95.6	95.6	96.5	94.0	93.4	97.3	95.2	97.4	93.6	97.6
Per 1,000 women.....	745	498	40	13 433	4 609	1 638	994	1 498	8 824	1 040	5 272	1 697
Per 1,000 women ever married.....	211	205	196	174	180	179	166	180	170	148	179	155
Number of children ever born.....	222	218	205	182	187	190	169	185	179	152	192	159
Per 1,000 women.....	9 625	6 347	687	223 670	76 414	29 296	16 144	23 954	147 256	18 815	84 928	29 682
Per 1,000 women ever married.....	2 731	2 616	3 368	2 891	2 991	3 194	2 702	2 874	2 842	2 674	2 891	2 719
Replacement index.....	132	126	163	140	144	154	131	139	137	129	140	131
Per 1,000 women ever married.....	2 869	2 773	3 523	3 024	3 100	3 396	2 749	2 953	2 986	2 746	3 094	2 785
FAMILY COMPOSITION												
Families												
With own children under 3 years.....	17 778	11 708	1 159	324 459	105 908	43 420	20 010	34 078	218 551	30 704	124 736	43 683
With own children under 6 years.....	3 217	2 134	166	49 788	17 100	7 046	3 575	5 110	32 688	4 897	17 515	7 361
With own children under 12 years.....	5 385	3 459	342	85 206	29 051	11 609	6 184	8 828	56 155	8 410	30 113	12 360
With own children under 18 years.....	8 130	5 253	535	142 202	48 242	18 443	10 435	15 244	93 960	13 977	50 241	20 794
With sons/daughters under 25 years.....	9 930	6 503	647	182 438	62 729	23 504	13 734	20 210	119 709	17 516	64 303	26 483
With sons/daughters 13 to 19 years.....	10 601	6 936	682	198 627	67 936	25 782	14 624	21 905	130 691	19 058	70 846	28 549
With sons/daughters 18 to 24 years.....	3 987	2 574	296	89 432	31 123	11 744	6 446	10 240	58 309	7 833	32 613	12 167
	1 719	1 090	97	40 081	13 556	5 817	2 453	4 275	26 525	3 545	15 871	4 971
Subfamilies												
Number of own children under 18 years.....	230	150	15	6 514	1 745	953	202	449	4 769	478	3 266	707
	287	186	12	7 526	1 816	1 063	144	448	5 710	469	4 095	779
Husband-wife subfamilies												
Number of own children under 18 years.....	85	51	5	2 503	689	306	96	234	1 814	192	1 179	275
	71	28	-	1 501	328	156	16	133	1 173	82	811	175
Subfamilies with female head												
Number of own children under 18 years.....	143	99	8	3 717	986	594	105	205	2 731	253	1 930	415
	214	158	10	5 570	1 389	829	127	305	4 181	341	3 029	570
Married couples												
Percent in subfamilies.....	16 056	10 353	1 085	286 273	94 982	36 642	18 750	31 788	191 291	28 202	104 978	40 012
With own children under 6 years.....	0.5	0.5	0.5	0.9	0.7	0.8	0.5	0.7	0.9	0.7	1.1	0.7
With own children under 12 years.....	4 989	3 119	327	78 122	26 895	10 114	6 003	8 497	51 227	7 948	26 470	11 719
With own children under 18 years.....	8 996	5 742	615	161 651	56 238	19 733	12 801	18 775	105 413	16 115	54 297	24 261
With husband under 45 years.....	9 885	6 663	618	152 615	50 494	18 438	11 674	16 151	102 121	15 912	52 706	23 927
Persons, under 18 years old												
Living with both parents.....	22 401	14 447	1 496	439 194	149 531	59 250	30 624	46 435	289 663	39 066	165 048	57 424
Percent of total.....	19 317	12 054	1 398	367 525	128 192	45 773	28 387	42 214	239 333	34 605	128 035	51 190
Living with one parent.....	86.2	83.4	93.4	83.7	85.7	77.3	92.7	90.9	82.6	88.6	77.6	89.1
Living with neither parent.....	2 313	1 887	14	57 620	17 295	10 891	2 000	3 389	40 325	3 320	30 253	4 954
	771	506	84	14 049	4 044	2 586	237	832	10 005	1 141	6 760	1 280
Persons, 14 to 54 years old ever married												
Never widowed or divorced.....	29 033	19 518	1 861	497 365	162 561	62 708	34 163	52 721	334 804	48 736	184 201	72 072
Known to have been: Widowed.....	24 682	16 560	1 527	384 065	130 461	47 335	29 341	43 731	253 604	37 970	134 620	56 849
Divorced.....	898	658	95	19 456	5 655	3 004	763	1 441	13 801	1 567	9 122	2 292
Widowed and divorced.....	3 533	2 380	239	96 241	26 970	12 635	4 109	7 731	69 271	9 298	42 019	13 093
	80	80	-	2 397	525	266	50	182	1 872	99	1 560	162
TYPE OF GROUP QUARTERS												
Persons, in group quarters												
Inmate of mental hospital.....	11 216	10 941	108	16 997	3 385	1 304	492	1 182	13 612	694	9 618	2 724
Inmate of home for the aged.....	-	-	-	236	116	18	65	33	120	8	112	-
Inmate of other institution.....	238	148	90	4 901	767	285	18	302	4 134	396	3 055	415
In rooming house.....	111	5	-	2 088	508	207	-	301	1 580	126	1 375	60
In military barracks.....	190	190	-	2 126	253	163	80	5	1 873	37	1 484	214
In college dormitory.....	10 325	10 325	-	540	70	-	-	-	490	-	27	463
Other.....	352	273	18	3 089	604	13	243	348	2 485	-	1 485	1 000
	-	-	-	3 997	1 067	618	86	193	2 930	127	2 080	572
DISABILITY OF PERSONS 16 TO 64 YEARS												
Total.....	32 988	22 107	2 310	659 359	210 792	86 396	39 748	67 382	448 567	60 772	261 985	88 179
Disabled or handicapped.....	3 075	1 804	283	69 594	20 682	10 519	2 497	5 855	48 912	6 268	29 799	8 533
In labor force.....	2 118	1 286	150	39 284	11 623	5 308	1 617	3 736	27 661	3 612	16 533	5 266
Not in labor force.....	957											

Table 84. Education, Fertility, and Family Composition, for Areas and Places: 1970—Continued

[Data based on sample, see text. For minimum base for derived figures (percent, median, etc.) and meaning of symbols, see text]

Standard Metropolitan Statistical Areas Places of 50,000 or More (or Central Cities) Urban Balance Urbanized Areas Places of 50,000 or More

	Standard metropolitan statistical areas—Con.										
	St. Joseph			St. Louis							
	Total	St. Joseph	Urban balance	Total	Illinois portion			Missouri portion			
					Total	East St. Louis	Urban balance	Total	Florissant	St. Louis	Urban balance
YEARS OF SCHOOL COMPLETED FOR SELECTED AGE GROUPS											
Male, 20 to 49 years old											
No high school	1 985	1 703	39	62 080	14 543	2 146	9 014	47 537	996	21 076	17 410
High school, 1 to 3 years	2 270	1 883	48	73 311	17 221	2 594	11 108	56 090	1 717	22 932	24 248
High school, 4 years	5 633	4 453	334	142 620	36 957	2 830	24 819	105 663	5 412	28 467	55 808
College, 1 year or more	3 542	2 992	209	130 341	23 264	1 382	16 928	107 077	4 966	20 330	73 965
Female, 15 to 44 years old											
No high school	1 936	1 636	70	62 974	13 877	2 691	8 500	49 097	1 328	24 137	17 321
High school, 1 to 3 years	4 598	3 783	166	140 736	35 276	5 263	22 659	105 460	3 771	38 607	49 653
High school, 4 years	7 110	5 903	344	194 673	45 902	4 438	30 248	148 771	7 422	40 436	81 660
College, 1 year or more	2 612	2 217	146	93 531	15 668	1 501	10 575	77 863	2 812	17 849	51 837
FERTILITY											
Women, 15 to 24 years old											
Ever married	6 811	5 828	220	202 674	45 966	6 130	30 022	156 708	5 490	55 076	79 526
Percent ever married	2 768	2 370	124	71 279	16 988	2 119	11 493	54 291	1 740	19 439	25 740
Number of own children under 5 years	40.6	40.7	56.4	35.2	37.0	34.6	38.3	34.6	31.7	35.3	32.4
Per 1,000 women ever married	2 323	1 943	140	53 392	13 610	2 185	8 830	39 782	1 336	15 627	16 972
Number of children ever born	341	333	636	263	296	356	294	254	243	284	213
Per 1,000 women ever married	839	820	1 129	749	801	1 031	768	733	768	804	659
Number of children ever born	2 963	2 508	168	70 564	17 462	3 151	11 082	53 102	1 635	22 710	21 370
Per 1,000 women ever married	435	430	764	348	380	514	369	339	298	412	269
Per 1,000 women ever married	1 070	1 058	1 355	990	1 028	1 487	964	978	940	1 168	830
Women, 25 to 34 years old											
Ever married	4 895	3 998	335	148 515	32 279	4 036	20 408	116 236	4 989	33 543	61 867
Percent ever married	4 460	3 595	319	133 137	29 485	3 258	18 848	103 652	4 809	27 311	56 330
Number of own children under 5 years	91.1	89.9	95.2	89.6	91.3	80.7	92.4	89.2	96.4	81.4	91.1
Per 1,000 women ever married	3 156	2 646	214	96 889	21 716	2 602	13 433	75 173	3 625	18 236	42 331
Number of children ever born	645	662	639	652	673	645	658	647	727	544	684
Per 1,000 women ever married	708	736	671	728	737	799	713	725	754	668	751
Number of children ever born	11 269	9 234	760	315 750	75 077	10 518	45 963	240 673	10 812	71 145	121 463
Per 1,000 women ever married	2 302	2 310	2 269	2 126	2 326	2 606	2 252	2 071	2 167	2 121	1 963
Per 1,000 women ever married	2 527	2 569	2 382	2 372	2 546	3 228	2 439	2 322	2 248	2 605	2 156
Women, 35 to 44 years old											
Ever married	4 659	3 802	177	142 915	33 071	3 878	21 791	109 844	4 921	33 127	59 725
Percent ever married	4 352	3 522	171	134 550	31 425	3 483	20 813	103 125	4 813	29 460	57 059
Number of own children under 5 years	93.4	92.6	96.6	94.1	95.6	89.8	95.5	93.9	97.8	88.9	95.5
Per 1,000 women ever married	797	643	32	30 127	6 780	904	4 286	23 347	1 082	7 171	12 270
Number of children ever born	171	169	181	211	205	233	197	213	220	216	205
Per 1,000 women ever married	183	183	187	224	216	260	206	226	225	243	215
Number of children ever born	14 314	11 685	496	428 127	101 186	13 452	65 601	326 941	15 197	101 593	171 070
Per 1,000 women ever married	3 072	3 073	2 802	2 996	3 060	3 469	3 010	2 976	3 088	3 067	2 864
Replacement index	148	148	135	145	148	168	145	144	149	148	138
Per 1,000 women ever married	3 289	3 318	2 901	3 182	3 220	3 862	3 152	3 170	3 157	3 449	2 998
FAMILY COMPOSITION											
Families											
With own children under 3 years	22 556	18 856	811	595 741	136 438	16 262	89 455	459 303	15 743	149 755	241 618
With own children under 6 years	3 121	2 574	198	89 625	20 763	2 664	13 258	68 862	2 983	20 135	35 771
With own children under 12 years	5 468	4 527	350	156 145	35 931	4 497	22 991	120 214	5 345	34 362	63 172
With own children under 18 years	8 702	7 084	489	257 461	59 465	7 177	38 506	197 996	9 411	54 890	106 175
With sons/daughters under 25 years	11 151	9 054	574	331 721	77 233	9 012	50 321	254 488	11 545	70 661	138 907
With sons/daughters 13 to 19 years	12 444	10 133	611	366 548	85 017	9 920	55 644	281 531	12 438	79 962	153 632
With sons/daughters 18 to 24 years	5 855	4 687	228	174 622	41 602	5 037	27 093	133 020	5 812	38 714	73 030
Subfamilies	2 858	2 386	99	88 842	19 769	2 745	12 790	69 073	2 710	22 718	37 241
Number of own children under 18 years	414	340	6	13 826	3 046	864	1 775	10 780	200	5 915	3 941
Husband-wife subfamilies	453	368	—	16 688	3 548	1 164	1 967	13 140	186	7 880	4 437
Subfamilies with female head	162	147	6	5 112	1 119	229	701	3 993	101	1 838	1 659
Number of own children under 18 years	102	98	—	3 335	689	133	442	2 646	58	1 435	940
Married couples	218	164	—	7 858	1 743	608	943	6 115	99	3 670	2 050
Percent in subfamilies	314	238	—	12 018	2 571	979	1 327	9 447	128	5 797	3 140
With own children under 6 years	19 792	16 385	772	514 054	118 346	10 973	79 177	395 708	14 878	113 167	218 878
With own children under 18 years	0.8	0.9	0.8	1.0	0.9	2.1	0.9	1.0	0.7	1.6	0.8
With husband under 45 years	4 946	4 039	341	141 838	32 083	2 911	21 104	109 755	5 250	26 970	60 762
Persons, under 18 years old	9 875	7 934	551	290 432	67 192	5 633	44 823	223 240	10 980	52 475	128 264
Living with both parents	8 799	7 083	540	256 713	58 541	4 758	39 477	198 172	9 537	48 054	111 937
Percent of total	27 947	22 695	1 361	839 606	196 412	28 255	123 927	643 194	28 925	198 480	331 982
Living with one parent	23 425	18 834	1 282	688 966	160 380	15 046	105 373	528 586	27 204	127 455	297 346
Living with neither parent	83.8	83.0	94.2	82.1	81.7	53.3	85.0	82.2	94.1	64.2	89.6
Never widowed or divorced	3 424	2 957	57	122 967	30 053	11 547	15 339	92 914	1 434	59 176	27 344
Known to have been: Divorced	1 098	904	22	27 673	5 979	1 662	3 215	21 694	287	11 849	7 292
Divorced and widowed	30 074	25 167	1 397	871 475	200 857	21 387	133 674	670 618	28 526	193 867	363 019
Widowed	22 725	18 979	1 039	702 445	160 517	15 544	106 358	541 928	24 939	140 160	305 425
Divorced	1 625	1 403	57	35 171	7 726	1 881	4 606	27 445	794	12 806	11 442
Widowed and divorced	5 946	5 007	301	137 341	33 448	4 112	23 335	103 893	2 868	42 432	47 049
Other	222	222	—	3 482	834	150	625	2 648	75	1 531	897
TYPE OF GROUP QUARTERS											
Persons, in group quarters											
Inmate of mental hospital	2 168	2 151	—	41 008	8 439	556	5 698	32 569	178	16 695	13 729
Inmate of home for the aged	1 157	1 157	—	3 257	876	—	—	2 381	—	1 435	946
Inmate of other institution	453	436	—	11 268	2 486	108	2 035	8 782	—	4 067	1 630
In rooming house	72	72	—	5 527	769	28	208	4 758	39	2 679	4 001
In military barracks	221	221	—	3 608	412	182	223	3 196	42	2 347	542
In college dormitory	—	—	—	1 691	1 661	—	1 661	30	—	30	—
Other	—	—	—	6 904	1 118	—	779	5 786	—	2 242	3 284
Other	265	265	—	8 753	1 117	238	792	7 636	97	3 895	3 326
DISABILITY OF PERSONS 16 TO 64 YEARS¹											
Total	42 791	36 327	1 546	1 204 110	271 905	32 684	179 970	932 205	32 520	309 298	484 846
Disabled or handicapped	5 420	4 592	139	131 801	33 523	6 418	20 122	98 278	1 858	46 486	39 874
In labor force	2 347	1 932	77	63 730	15 355	1 888	9 976	48 375	1 166	20 194	22 232
Not in labor force	3 073	2 660	62	68 071	18 168	4 530	10 146	49 903	692	26 292	17 642
Cannot work	2 348	1 991	62	47 992	12 632	3 401	7 032	35 360	446	19 629	11 567
Disabled 6 months or more	2 153	1 844	62	45 614	11 915	3 197	6 645	33 699	380	19 068	10 777

¹Excludes inmates of institutions and persons attending school.

Table 84. Education, Fertility, and Family Composition, for Areas and Places: 1970—Continued

[Data based on sample, see text. For minimum base for derived figures (percent, median, etc.) and meaning of symbols, see text]

Standard Metropolitan Statistical Areas Places of 50,000 or More (or Central Cities) Urban Balance Urbanized Areas Places of 50,000 or More	Standard metropolitan statistical areas—Con.			Urbanized areas						
	Springfield			Kansas City			St. Joseph			
	Total	Springfield	Urban balance	Columbia	Total	Kansas portion	Missouri portion	Total	Kansas portion	Missouri portion
YEARS OF SCHOOL COMPLETED FOR SELECTED AGE GROUPS										
Male, 20 to 49 years old	28 336	22 324	251	14 126	202 793	64 169	138 624	11 875	214	11 661
No high school	2 699	2 009	41	605	20 872	5 482	15 390	1 768	26	1 742
High school, 1 to 3 years	4 162	3 054	59	681	32 613	8 275	24 338	1 977	46	1 931
High school, 4 years	11 346	8 565	97	2 056	75 148	21 150	53 998	4 880	93	4 787
College, 1 year or more	10 129	8 696	54	10 784	74 160	29 262	44 898	3 250	49	3 201
Female, 15 to 44 years old	34 235	27 394	319	18 676	237 467	76 023	161 444	14 475	210	14 265
No high school	2 270	1 693	31	699	18 753	5 702	13 051	1 745	39	1 706
High school, 1 to 3 years	8 435	6 377	138	1 714	63 812	19 500	44 262	3 991	42	3 949
High school, 4 years	14 518	11 482	106	5 891	98 657	28 847	69 810	6 358	111	6 247
College, 1 year or more	9 012	7 842	44	10 372	56 245	21 924	34 321	2 381	18	2 363
FERTILITY										
Women, 15 to 24 years old	16 020	13 554	138	12 377	95 856	29 889	65 967	6 125	77	6 048
Ever married	6 423	5 339	52	2 740	39 490	11 267	28 223	2 522	28	2 494
Percent ever married	40.1	39.4	37.7	22.1	41.2	37.7	42.8	41.2	37.7	41.2
Number of own children under 5 years	4 068	3 264	64	1 083	27 591	8 125	19 466	2 120	37	2 083
Per 1,000 women	254	241	464	88	288	272	295	346	34	344
Per 1,000 women ever married	633	611	...	395	699	721	690	841	...	835
Number of children ever born	5 488	4 367	88	1 395	36 275	10 381	25 894	2 721	45	2 676
Per 1,000 women	343	322	638	113	378	347	393	444	...	442
Per 1,000 women ever married	854	818	...	509	919	921	917	1 079	...	1 073
Women, 25 to 34 years old	9 771	7 550	77	3 892	74 189	24 101	50 088	4 402	69	4 333
Ever married	9 005	6 900	61	3 480	67 754	22 485	45 269	3 983	69	3 914
Percent ever married	92.2	91.4	...	89.4	91.3	93.3	90.4	90.5	...	90.3
Number of own children under 5 years	5 532	4 260	50	2 394	45 400	16 521	28 879	2 905	45	2 860
Per 1,000 women	566	564	...	615	612	685	577	660	...	660
Per 1,000 women ever married	614	617	...	688	670	735	638	729	...	731
Number of children ever born	19 723	14 874	203	6 371	152 431	50 091	102 340	10 179	185	9 994
Per 1,000 women	2 019	1 970	...	1 637	2 055	2 078	2 043	2 312	...	2 306
Per 1,000 women ever married	2 190	2 156	...	1 831	2 250	2 228	2 261	2 556	...	2 553
Women, 35 to 44 years old	8 612	6 399	115	2 439	68 185	22 242	45 943	4 043	64	3 979
Ever married	8 186	6 020	115	2 298	64 991	21 401	43 590	3 757	64	3 693
Percent ever married	95.1	94.1	100.0	94.2	95.3	96.2	94.9	92.9	...	92.8
Number of own children under 5 years	1 280	890	13	503	11 704	3 913	7 791	683	8	675
Per 1,000 women	149	139	113	206	172	176	170	169	...	170
Per 1,000 women ever married	156	148	113	219	180	183	179	182	...	183
Number of children ever born	23 207	16 823	341	6 374	194 954	65 347	129 607	12 365	184	12 181
Per 1,000 women	2 695	2 629	2 965	2 613	2 859	2 938	2 821	3 058	...	3 061
Replacement index	130	127	143	126	138	142	136	148	...	148
Per 1,000 women ever married	2 835	2 795	2 965	2 774	3 000	3 053	2 973	3 291	...	3 298
FAMILY COMPOSITION										
Families	40 416	31 313	305	11 856	284 799	92 208	192 591	20 023	356	19 667
With own children under 3 years	5 810	4 456	61	2 186	43 279	14 598	28 681	2 827	55	2 772
With own children under 6 years	9 744	7 473	103	3 531	73 886	24 867	49 019	4 951	74	4 877
With own children under 12 years	16 380	12 403	176	5 325	123 347	41 335	82 012	7 716	143	7 573
With own children under 18 years	21 210	16 119	237	6 575	158 610	54 048	104 562	9 815	187	9 628
With sons/daughters under 25 years	23 257	17 706	260	7 008	173 155	58 721	114 434	10 947	203	10 744
With sons/daughters 13 to 19 years	10 043	7 563	140	2 579	78 103	27 045	51 058	4 999	84	4 915
With sons/daughters 18 to 24 years	4 435	3 340	62	1 090	35 762	11 967	23 795	2 519	34	2 485
Subfamilies	676	490	—	150	5 901	1 542	4 359	352	6	346
Number of own children under 18 years	794	543	—	186	6 851	1 603	5 248	374	6	368
Husband-wife subfamilies	266	199	—	51	2 243	615	1 628	153	—	153
Number of own children under 18 years	185	110	—	28	1 362	300	1 062	98	—	98
Subfamilies with female head	391	285	—	99	3 397	863	2 534	170	6	164
Number of own children under 18 years	590	427	—	158	5 078	1 214	3 864	244	6	238
Married couples	35 708	27 301	281	10 490	249 748	82 330	167 418	17 455	298	17 157
Percent in subfamilies	0.7	0.7	—	0.7	0.9	0.7	1.0	0.9	—	0.9
With own children under 6 years	9 070	6 879	87	3 185	67 413	22 988	44 425	4 449	69	4 380
With own children under 18 years	18 882	14 084	218	5 808	139 549	48 239	91 310	8 619	134	8 485
With husband under 45 years	18 508	14 100	182	6 774	132 558	43 243	89 315	7 756	133	7 623
Persons, under 18 years old	47 358	35 559	588	14 573	381 653	128 171	253 482	24 513	457	24 056
Living with both parents	39 572	29 164	519	12 170	316 299	109 407	206 892	20 463	347	20 116
Percent of total	83.6	82.0	88.3	83.5	82.9	85.4	81.6	83.5	75.9	83.6
Living with one parent	5 818	4 948	64	1 897	53 184	15 474	37 710	3 124	110	3 014
Living with neither parent	1 968	1 447	5	506	12 170	3 290	8 880	926	—	926
Persons, 14 to 54 years old ever married	60 641	47 222	653	19 889	435 936	141 270	294 666	26 977	413	26 564
Never widowed or divorced	48 191	36 731	506	16 869	335 435	113 506	221 929	20 305	287	20 018
Known to have been: Widowed	2 283	2 029	20	658	17 579	5 076	12 503	1 483	23	1 460
Divorced	10 379	8 642	127	2 442	85 178	23 169	62 009	5 411	103	5 308
Widowed and divorced	212	180	—	80	2 256	481	1 775	222	—	222
TYPE OF GROUP QUARTERS										
Persons, in group quarters	7 080	6 718	—	10 941	14 432	1 964	12 468	2 151	—	2 151
Inmate of mental hospital	—	—	—	—	236	116	120	1 157	—	1 157
Inmate of home for the aged	767	551	—	148	4 078	345	3 733	436	—	436
Inmate of other institution	906	906	—	5	1 761	207	1 554	72	—	72
In rooming house	632	543	—	190	1 945	243	1 702	221	—	221
In military barracks	—	—	—	—	490	—	490	—	—	—
In college dormitory	4 277	4 277	—	10 325	2 748	263	2 485	—	—	—
Other	498	441	—	273	3 174	790	2 384	265	—	265
DISABILITY OF PERSONS 16 TO 64 YEARS¹										
Total	77 147	60 153	667	22 459	581 027	183 345	397 682	38 405	532	37 873
Disabled or handicapped	9 222	7 173	145	1 825	60 938	17 874	43 064	4 786	55	4 731
In labor force	4 391	3 335	104	1 307	34 512	10 018	24 494	2 009	—	2 009
Not in labor force	4 831	3 838	41	518	26 426	7 856	18 570	2 777	55	2 722
Cannot work	3 558	2 765	41	291	17 774	5 174	12 600	2 108	55	2 053
Disabled 6 months or more	3 396	2 689	41	225	16 800	4 987	11 813	1 961	55	1 906

¹Excludes inmates of institutions and persons attending school.

Table 84. Education, Fertility, and Family Composition, for Areas and Places: 1970—Continued

[Data based on sample, see text. For minimum base for derived figures (percent, median, etc.) and meaning of symbols, see text]

**Standard Metropolitan
Statistical Areas
Places of 50,000 or More
(or Central Cities)
Urban Balance
Urbanized Areas
Places of 50,000 or More**

	Urbanized areas—Con.			Places							
	Total	Illinois portion	Missouri portion	Springfield	Columbia	Florissant	Independence	Kansas City	St. Joseph	St. Louis	Springfield
YEARS OF SCHOOL COMPLETED FOR SELECTED AGE GROUPS											
Male, 20 to 49 years old	320 536	52 001	268 535	22 575	14 008	13 091	21 646	88 753	11 031	92 805	22 324
No high school	46 811	8 987	37 824	2 050	605	996	2 289	11 023	1 703	21 076	2 009
High school, 1 to 3 years	58 262	10 875	47 387	3 113	661	1 717	3 737	16 798	1 883	22 932	3 054
High school, 4 years	105 565	19 929	85 636	8 662	2 026	5 412	9 737	31 825	4 453	28 467	8 565
College, 1 year or more	109 898	12 210	97 688	8 750	10 716	4 966	5 883	29 107	2 992	20 330	8 696
Female, 15 to 44 years old	391 376	64 878	326 498	27 713	18 533	15 333	24 749	105 234	13 539	121 029	27 394
No high school	50 344	9 060	41 284	1 724	699	1 328	1 760	9 410	1 636	24 137	1 693
High school, 1 to 3 years	111 319	22 301	89 018	6 515	1 699	3 771	6 683	30 418	3 783	38 607	6 377
High school, 4 years	150 290	25 266	125 024	11 588	5 833	7 422	12 055	42 034	5 903	40 436	11 482
College, 1 year or more	79 423	8 251	71 172	7 886	10 302	2 812	4 251	23 372	2 217	17 849	7 842
FERTILITY											
Women, 15 to 24 years old	163 218	27 360	135 858	13 692	12 300	5 490	9 566	43 724	5 828	55 076	13 554
Ever married	55 191	10 264	44 927	5 391	2 672	1 740	4 898	17 162	2 370	19 439	5 339
Percent ever married	33.8	37.5	33.1	39.4	21.7	31.7	51.2	39.3	40.7	35.3	39.4
Number of own children under 5 years	40 659	8 396	32 263	3 328	1 057	1 336	3 386	12 090	1 943	15 627	3 264
Per 1,000 women	249	307	237	243	86	243	354	277	333	284	241
Per 1,000 women ever married	737	818	718	617	396	768	691	704	820	804	611
Number of children ever born	54 635	11 077	43 558	4 455	1 351	1 635	4 220	16 761	2 508	22 710	4 367
Per 1,000 women	335	405	321	325	110	298	441	383	430	412	322
Per 1,000 women ever married	990	1 079	970	826	506	940	862	977	1 058	1 168	818
Women, 25 to 34 years old	115 634	18 397	97 237	7 627	3 839	4 989	8 203	32 267	3 998	33 543	7 550
Ever married	102 004	16 495	85 509	6 961	3 441	4 809	7 847	28 356	3 595	27 311	6 900
Percent ever married	88.2	89.7	87.9	91.3	89.6	96.4	95.7	87.9	89.9	81.4	91.4
Number of own children under 5 years	73 828	11 938	61 890	4 310	2 359	3 625	5 127	18 199	2 646	18 236	4 260
Per 1,000 women	638	649	636	565	614	727	625	564	662	544	564
Per 1,000 women ever married	724	724	724	617	686	754	653	642	736	668	617
Number of children ever born	239 417	43 392	196 025	15 077	6 307	10 812	16 973	66 340	9 234	71 145	14 874
Per 1,000 women	2 070	2 359	2 016	1 977	1 643	2 167	2 069	2 056	2 310	2 121	1 970
Per 1,000 women ever married	2 347	2 631	2 292	2 166	1 833	2 248	2 163	2 340	2 569	2 605	2 156
Women, 35 to 44 years old	114 269	19 477	94 792	6 514	2 426	4 921	7 035	29 679	3 802	33 127	6 399
Ever married	106 828	18 378	88 450	6 135	2 289	4 813	6 852	27 737	3 522	29 460	6 020
Percent ever married	93.5	94.4	93.3	94.2	94.4	97.8	97.4	93.5	92.6	88.9	94.1
Number of own children under 5 years	23 786	3 981	19 805	903	498	1 082	1 040	5 376	643	7 171	890
Per 1,000 women	208	209	209	139	205	220	148	181	169	216	139
Per 1,000 women ever married	223	217	224	147	218	225	152	194	183	243	148
Number of children ever born	339 341	60 802	278 539	17 164	6 347	15 197	18 815	85 885	11 685	101 593	16 823
Per 1,000 women	2 970	3 122	2 938	2 635	2 616	3 088	2 674	2 894	3 073	3 067	2 629
Replacement index	143	151	127	127	126	149	129	140	148	148	127
Per 1,000 women ever married	3 177	3 308	3 149	2 798	2 773	3 157	2 746	3 096	3 318	3 449	2 795
FAMILY COMPOSITION											
Families	472 952	79 107	393 845	31 618	11 708	15 743	30 704	126 117	18 856	149 755	31 313
With own children under 3 years	68 552	11 939	56 613	4 517	2 134	2 983	4 897	17 747	2 574	20 135	4 456
With own children under 6 years	119 650	20 638	99 012	7 576	3 459	5 345	8 410	30 587	4 527	34 362	7 473
With own children under 12 years	198 759	34 480	164 279	12 579	5 253	9 411	13 977	51 022	7 084	54 890	12 403
With own children under 18 years	258 082	44 713	213 369	16 356	6 503	11 545	17 516	65 263	9 054	70 661	16 119
With sons/daughters under 25 years	287 014	49 435	237 579	17 966	6 936	12 438	19 058	71 847	10 133	79 962	17 706
With sons/daughters 13 to 19 years	138 018	24 349	113 669	7 703	2 574	5 812	7 833	33 029	4 687	38 714	7 563
With sons/daughters 18 to 24 years	72 924	11 985	60 939	3 402	1 090	2 710	3 545	15 979	2 386	22 718	3 340
Subfamilies	11 892	2 129	9 763	490	150	200	478	3 283	340	5 915	490
Number of own children under 18 years	14 693	2 537	12 156	543	186	186	469	4 107	368	7 880	543
Husband-wife subfamilies	4 241	759	3 482	199	51	101	192	1 188	147	1 838	199
Number of own children under 18 years	2 823	451	2 372	110	28	58	82	815	98	1 435	110
Subfamilies with female head	6 920	1 261	5 659	285	99	99	253	1 930	164	3 670	285
Number of own children under 18 years	10 728	1 904	8 824	427	158	128	341	3 029	238	5 797	427
Married couples	401 746	66 671	335 075	27 582	10 353	14 878	28 202	106 266	16 385	113 167	27 301
Percent in subfamilies	1.1	1.1	0.7	0.7	0.5	0.7	0.7	1.1	0.9	1.6	0.7
With own children under 6 years	106 917	17 729	89 188	6 966	3 119	5 250	7 948	26 908	4 039	26 970	6 879
With own children under 18 years	222 128	37 508	184 620	14 302	5 742	10 980	16 115	55 187	7 934	52 475	14 084
With husband under 45 years	195 934	32 610	163 324	14 282	6 663	9 537	15 912	53 503	7 083	48 054	14 100
Persons, under 18 years old	657 265	117 062	540 203	36 147	14 447	28 925	39 066	167 356	22 695	198 480	35 559
Living with both parents	525 878	90 833	435 045	29 683	12 054	27 204	34 605	130 096	18 834	127 455	29 164
Percent of total	80.0	77.6	80.5	82.1	83.4	94.1	88.6	77.7	83.0	64.2	82.0
Living with one parent	108 554	22 248	86 306	5 012	1 887	1 434	3 320	30 451	2 957	59 176	4 948
Living with neither parent	22 833	3 981	18 852	1 452	506	287	1 141	6 809	904	11 849	1 447
Persons, 14 to 54 years old ever married	682 355	116 385	565 970	47 875	19 518	28 526	48 736	186 620	25 167	193 867	47 222
Never widowed or divorced	545 464	91 330	454 134	37 237	16 560	24 939	37 970	136 639	18 979	140 160	36 731
Known to have been:											
Widowed	29 209	4 982	24 227	2 049	658	794	1 567	9 194	1 403	12 806	2 029
Divorced	110 654	20 632	90 022	8 767	2 380	2 868	9 298	42 347	5 007	42 432	8 642
Widowed and divorced	2 972	559	2 413	180	80	75	99	1 560	222	1 531	180
TYPE OF GROUP QUARTERS											
Persons, in group quarters	33 189	3 112	30 077	6 718	10 941	178	694	9 645	2 151	16 695	6 718
Inmate of mental hospital	2 375	—	2 375	—	—	—	8	112	1 157	1 435	—
Inmate of home for the aged	8 981	1 163	7 818	551	148	—	396	3 055	436	4 067	551
Inmate of other institution	4 490	142	4 348	906	5	39	12	1 375	72	2 679	906
In rooming house	3 192	338	2 854	543	190	42	37	1 505	221	2 347	543
In military barracks	339	309	30	—	—	—	—	27	—	30	—
In college dormitory	5 944	418	5 526	4 277	10 325	—	—	1 485	—	2 242	4 277
Other	7 868	742	7 126	441	273	97	127	2 086	265	3 895	441
DISABILITY OF PERSONS 16 TO 64 YEARS¹											
Total	960 022	159 802	800 220	60 820	22 107	32 520	60 772	264 739	36 327	309 298	60 153
Disabled or handicapped	106 298	20 754	85 544	7 318	1 804	1 858	6 268	30 045	4 592	46 486	7 173
In labor force	51 246	9 029	42 217	3 439	1 286	1 166	3 132	16 718	1 932	20 194	3 335
Not in labor force	55 052	11 725	43 327	3 879	518	692	2 656	13 327	2 660	26 292	3 838
Cannot work	39 274	8 435	30 839	2 806	291	446	1 614	9 439	1 991	19 629	2 765
Disabled 6 months or more	37 447	7 943	29 504	2 730	225	380	1 474	8 815	1 844	19 068	2 689

¹Excludes inmates of institutions and persons attending school.

Table 85. Employment Status by Sex, for Areas and Places: 1970

[Data based on sample, see text. For minimum base for derived figures (percent, median, etc.) and meaning of symbols, see text]

**Standard Metropolitan
Statistical Areas
Places of 50,000 or More
(or Central Cities)
Urban Balance
Urbanized Areas
Places of 50,000 or More**

	Standard metropolitan statistical areas													
	Columbia			Kansas City										
	Total	Columbia	Urban balance	Total	Kansas portion			Missouri portion			Total	Independence	Kansas City (urban part)	Urban balance
					Total	Kansas City	Overland Park (urban pt.)	Urban balance	Total	Urban balance				
EMPLOYMENT STATUS														
Male, 16 years old and over														
Labor force	28 720	21 255	1 356	401 449	127 915	53 136	23 340	40 751	273 534	35 738	161 001	52 833		
Percent of total	71.5	68.6	82.6	81.5	82.9	81.9	89.6	85.2	60.9	84.9	78.3	86.0		
Armed Forces	194	166	120	4 146	1 034	784	124	368	3 112	122	1 015	1 675		
Civilian labor force	20 352	14 408	1 120	323 166	105 043	41 588	20 779	34 364	218 123	30 217	124 988	43 755		
Employed	19 871	14 043	1 104	313 657	102 277	39 896	20 421	33 720	211 580	29 646	120 376	42 669		
Unemployed	481	365	16	9 509	2 766	1 492	358	644	6 743	571	4 612	1 089		
Percent of civilian labor force	2.4	2.5	1.4	2.9	2.6	3.6	1.7	1.9	3.1	1.9	3.7	2.4		
Not in labor force	8 174	6 681	235	74 137	21 838	11 469	2 437	6 019	52 299	5 399	34 908	7 423		
Inmate of institution	96	52	27	2 656	392	132	21	172	2 284	83	1 886	188		
Enrolled in school	5 795	5 360	52	21 663	7 455	2 977	1 375	2 486	14 208	1 488	8 568	2 818		
Other: Under 65 years old	873	506	34	17 772	5 023	3 067	386	1 106	12 749	1 321	8 901	1 520		
Percent disabled	22.3	15.2	—	46.9	47.5	47.2	51.3	45.4	46.6	47.7	43.5	59.7		
65 years and over	1 410	763	123	32 046	8 968	5 253	655	2 295	23 078	2 307	15 643	2 897		
Male, 14 and 15 years old														
Labor force	1 083	651	60	25 800	8 951	3 443	1 755	2 891	16 849	2 317	9 608	3 231		
Percent of total	234	180	5	3 743	1 325	428	283	482	2 418	367	1 417	443		
Employed	212	158	5	3 243	1 169	385	239	413	2 074	351	1 144	394		
Unemployed	22	22	—	494	150	43	44	63	344	16	273	49		
Percent of civilian labor force	9.4	12.2	—	13.2	11.4	10.0	15.5	13.2	14.2	4.4	19.3	11.1		
Not in labor force	849	471	55	22 057	7 626	3 015	1 472	2 409	14 431	1 950	8 191	2 788		
Female, 16 years old and over														
Labor force	32 004	24 333	1 668	459 792	143 472	62 073	25 435	45 302	316 320	40 429	193 321	57 616		
Percent of total	15 554	12 147	677	216 056	64 158	28 296	11 550	19 992	151 898	19 029	95 250	28 235		
Armed Forces	20	20	—	267	39	22	8	5	228	8	42	158		
Civilian labor force	15 534	12 127	677	215 789	64 119	28 274	11 542	19 987	151 670	19 021	95 208	28 077		
Employed	15 171	11 830	668	207 288	61 738	27 146	11 109	19 364	145 550	18 300	91 312	27 007		
Unemployed	363	297	9	8 501	2 381	1 128	433	623	6 120	721	3 896	1 070		
Percent of civilian labor force	2.3	2.4	1.3	3.9	3.7	4.0	3.8	3.1	4.0	3.8	4.1	3.8		
Not in labor force	16 450	12 186	991	243 736	79 314	33 777	13 885	25 310	164 422	21 400	98 071	29 381		
Inmate of institution	184	101	63	3 756	733	240	62	336	3 023	333	2 235	275		
Enrolled in school	6 397	6 008	72	24 413	8 572	3 428	1 551	2 827	15 841	1 962	9 228	3 150		
Other: Under 65 years old	7 088	4 319	561	157 049	54 230	21 134	10 838	17 758	102 819	14 616	56 642	20 872		
Percent disabled	11.2	10.1	20.1	12.6	12.6	18.3	6.5	9.1	13.7	13.7	15.9	11.2		
65 years and over	2 781	1 758	295	58 518	15 779	8 975	1 434	4 389	42 739	4 489	29 966	5 084		
Female, 14 and 15 years old														
Labor force	1 161	743	112	25 351	8 696	3 402	2 784	2 784	16 661	2 151	9 632	3 185		
Percent of total	87	82	5	1 921	687	188	177	255	1 234	175	791	166		
Employed	69	64	5	1 691	623	165	153	238	1 068	170	650	146		
Unemployed	18	18	—	230	64	23	24	17	166	5	141	20		
Percent of civilian labor force	—	—	—	12.0	9.3	12.2	13.6	6.7	13.5	2.9	17.8	12.0		
Not in labor force	1 074	661	107	23 430	8 003	3 214	1 600	2 529	15 427	1 976	8 841	3 019		
MARITAL STATUS AND PRESENCE OF OWN CHILDREN														
Total women, 16 years old and over														
With own children under 6 years	32 004	24 333	1 668	459 792	143 472	62 073	25 435	45 302	316 320	40 429	193 321	57 616		
In labor force	5 457	3 518	343	87 101	29 477	11 987	6 189	8 869	57 624	8 639	31 156	12 464		
Percent in labor force	2 458	1 672	143	31 470	9 461	4 620	1 444	2 661	22 009	2 989	13 012	4 427		
With own children 6 to 17 years only	45.0	47.5	41.7	36.1	32.1	38.5	23.3	30.0	38.2	34.6	41.8	35.5		
In labor force	4 467	3 002	301	95 659	33 051	11 535	7 434	11 283	62 608	8 906	33 669	13 900		
Percent in labor force	2 688	1 818	167	52 526	17 055	6 330	3 712	5 621	35 471	4 992	19 643	7 884		
No own children under 18 years	60.2	60.6	55.5	54.9	51.6	54.9	49.9	49.8	56.7	56.1	58.3	56.7		
In labor force	22 080	17 813	1 024	277 032	80 944	38 551	11 812	25 150	196 088	22 884	128 996	31 252		
Percent in labor force	10 408	8 657	367	132 060	37 642	17 346	6 394	11 710	94 418	11 048	62 595	15 924		
Married women, 16 years old and over, husband present	47.1	48.6	35.8	47.7	46.5	45.0	54.1	46.6	48.2	48.3	48.7	51.0		
Married women, 16 years old and over, husband absent														
With own children under 6 years	16 200	10 543	1 077	284 603	94 282	36 313	18 617	31 604	190 321	28 035	104 174	39 947		
In labor force	4 993	3 135	330	77 245	26 543	10 037	5 936	8 352	50 702	7 988	26 075	11 559		
Percent in labor force	2 101	1 357	138	24 976	7 822	3 627	1 280	2 295	17 154	2 495	9 518	3 776		
With own children 6 to 17 years only	42.1	43.3	41.8	32.3	29.5	36.1	21.6	27.5	33.8	31.2	36.5	32.7		
In labor force	4 014	2 636	284	83 078	29 107	9 492	6 749	10 240	53 971	8 079	27 641	12 518		
Percent in labor force	2 323	1 537	153	42 627	14 127	4 887	3 116	4 845	28 500	4 285	14 628	6 498		
No own children under 18 years	57.9	58.3	53.9	51.3	48.5	51.5	46.2	47.3	52.8	53.0	53.6	53.5		
In labor force	7 193	4 772	463	124 280	38 632	16 784	5 932	13 012	85 648	11 968	50 458	15 890		
Percent in labor force	3 995	2 951	186	58 909	17 630	7 352	3 251	5 808	41 279	5 968	23 998	8 423		
Other women	55.5	61.8	40.2	47.4	45.6	43.8	54.8	44.6	48.2	49.9	47.6	53.0		
Other women														
With own children under 6 years	15 804	13 790	591	175 189	49 190	25 760	6 818	13 698	125 999	12 394	89 147	17 649		
In labor force	464	383	13	9 856	2 934	1 950	253	517	6 922	651	5 081	905		
Percent in labor force	357	315	5	6 494	1 639	993	164	366	4 855	494	3 494	651		
With own children 6 to 17 years only	74.9	82.2	—	65.9	55.9	50.9	64.8	70.8	70.1	75.9	68.8	71.9		
In labor force	453	366	17	12 581	3 944	2 043	685	1 043	8 637	827	6 028	1 382		
Percent in labor force	365	281	14	9 899	2 928	1 443	596	776	6 971	707	4 815	1 186		
No own children under 18 years	80.6	76.8	—	78.7	74.2	70.6	87.0	74.4	80.7	85.5	79.9	85.8		
In labor force	14 887	13 041	561	152 752	42 312	21 767	5 880	12 138	110 440	10 916	78 038	15 362		
Percent in labor force	6 413	5 706	181	73 151	20 012	9 994	3 143	5 902	53 139	5 080	38 597	7 501		
PERCENT IN LABOR FORCE	43.1	43.8	32.3	47.9	47.3	45.9	53.5	48.6	48.1	46.5	49.5	48.8		
PERCENT IN LABOR FORCE														
Male:														
16 and 17 years	46.7	47.7	—	41.5	42.7	37.2	53.0	42.3	40.9	45.0	40.2	44.3		
18 and 19 years	42.6	40.1	—	69.1	66.0	70.1	62.1	62.3	70.5	65.0	60.7	72.8		
20 and 21 years	56.7	54.5	—	82.1	81.2	82.1	78.5	77.3	82.4	86.2	80.7	83.7		
22 to 24 years	69.8	66.3	81.6	90.1	89.4	88.8	89.0	89.4	90.4	93.7	94.6	94.9		
25 to 34 years	85.7	82.2	100.0	96.2	94.6	94.6	98.4	97.4	94.0	98.4	97.8	97.8		
35 to 44 years	95.4	94.2	100.0	97.0	97.6	94.0	99.0	98.5	96.7	98.4	98.3	98.3		
45 to 64 years	91.0	92.6	95.3	90.9	92.6	89.4	96.3	95.1	90.1	92.3	88.6	92.9		
65 years and over	35.0	34.5	28.2	27.9	29.2	21.9	37.3	37.0	27.4	26.2	27.3	25.5		
Female:														
16 and 17 years	31.6	37.9	—	27.3	29.4	21.9	36.5	36.4	26.2	26.5	27.3	28.1		
18 and 19 years	35.0	33.6	—	55.9	55.6	56.1	56.9	56.4	56.1	52.9	58.6	52.2		
20 and 21 years	51.4	49.8	—	65.8	62.8	63.5	69.2	61.5	67.0	65.8	69.1	65.3		
22 to 24 years	67.1	70.1	50.0	62.7	62.2	61.0	68.3	64.8	63.0	60.8	66.7	59.8		
25 to 34 years	57.4	59.9	54.5	50.1	45.5	52.5	36.8	43.6	52.4	46.9	56.8	48.6</		

Table 85. Employment Status by Sex, for Areas and Places: 1970—Continued

[Data based on sample, see text. For minimum base for derived figures (percent, median, etc.) and meaning of symbols, see text]

Standard Metropolitan Statistical Areas Places of 50,000 or More (or Central Cities) Urban Balance Urbanized Areas Places of 50,000 or More

Standard metropolitan statistical areas—Con.											
St. Joseph				St. Louis							
				Illinois portion			Missouri portion				
Total	St. Joseph	Urban balance	Total	Total	East St. Louis	Urban balance	Total	Florissant	St. Louis	Urban balance	
EMPLOYMENT STATUS											
Male, 16 years old and over											
Labor force	28 156	23 525	914	746 204	169 092	19 173	111 204	577 112	19 193	194 694	298 555
Percent of total	74.2	73.2	91.0	78.8	78.5	65.9	80.3	78.9	89.9	70.3	82.9
Employed	20 178	16 599	803	579 768	126 759	12 552	83 979	453 009	17 166	136 301	246 429
Unemployed	8 378	6 926	111	168 436	42 333	6 621	27 925	124 103	2 027	58 393	51 126
Percent of civilian labor force	3.3	3.4	2.9	4.5	5.5	10.1	5.0	4.2	3.0	6.5	3.1
Not in labor force	7 251	6 315	82	158 456	36 400	6 545	21 937	122 056	1 938	57 830	50 937
Inmate of institution	642	642	—	7 409	1 509	53	678	5 900	—	3 204	2 288
Enrolled in school	1 341	1 129	16	48 229	10 766	1 434	7 016	37 463	1 035	12 946	19 986
Other: Under 65 years old	1 569	1 289	36	38 492	9 359	2 628	5 090	29 133	381	16 757	9 273
Percent disabled	62.2	68.4	...	49.0	52.8	55.7	48.3	47.7	37.0	48.0	45.9
65 years and over	3 699	3 255	30	64 326	14 766	2 430	9 153	49 560	522	24 923	19 390
Male, 14 and 15 years old											
Labor force	1 618	1 343	54	50 746	12 079	1 733	7 614	38 667	1 717	11 913	20 293
Percent of total	11.7	11.6	...	11.5	11.3	7.2	12.5	11.6	12.2	11.1	11.6
Employed	141	113	5	5 009	1 214	83	864	3 795	193	1 087	1 989
Unemployed	49	43	—	830	152	41	84	678	16	237	372
Percent of civilian labor force	25.8	27.6	...	14.2	11.1	33.1	8.9	15.2	7.7	17.9	15.8
Not in labor force	1 428	1 187	49	44 900	10 713	1 609	6 666	34 187	1 508	10 589	17 932
Female, 16 years old and over											
Labor force	33 863	29 239	922	868 224	191 810	25 276	125 901	676 414	20 634	251 751	338 313
Percent of total	38.8	39.3	50.0	36.5	35.8	35.8	40.6	42.9	41.0	44.2	45.2
Employed	24 488	20 923	703	744 324	169 438	23 049	121 775	630 873	19 873	234 308	319 525
Unemployed	9 375	8 316	219	123 900	22 372	2 227	4 126	4 511	760	117 443	118 788
Percent of civilian labor force	4.9	5.0	6.7	5.6	6.6	10.6	5.9	4.6	6.3	4.5	4.5
Not in labor force	20 727	17 739	461	503 058	117 159	16 216	74 825	385 899	12 173	140 443	192 172
Inmate of institution	921	904	—	10 892	2 324	89	1 462	8 568	14	4 511	3 608
Enrolled in school	1 718	1 408	26	53 864	12 869	1 874	8 011	40 995	1 504	13 668	21 637
Other: Under 65 years old	11 568	9 488	407	322 438	77 757	10 475	49 491	244 681	9 542	75 340	129 105
Percent disabled	16.4	17.1	4.7	14.9	16.3	26.3	15.3	14.4	5.7	23.8	10.3
65 years and over	6 520	5 939	28	115 864	24 209	3 784	15 861	91 655	1 111	46 924	37 622
Female, 14 and 15 years old											
Labor force	1 445	1 151	57	49 174	11 819	1 712	7 403	37 355	1 624	11 718	19 668
Percent of total	6.4	8.3	...	5.7	4.5	3.6	4.6	6.1	4.2	5.0	6.8
Employed	81	71	—	2 379	448	36	303	1 931	57	466	1 176
Unemployed	12	12	—	432	80	26	40	352	11	115	162
Percent of civilian labor force	15.4	15.2	...	11.7	15.4	...	19.8	12.1
Not in labor force	1 352	1 068	57	46 363	11 291	1 650	7 060	35 072	1 556	11 137	18 330
MARITAL STATUS AND PRESENCE OF OWN CHILDREN											
Total women, 16 years old and over											
Labor force	33 863	29 239	922	868 224	191 810	25 276	125 901	676 414	20 634	251 751	338 313
Percent in labor force	35.2	34.9	42.8	31.9	30.2	34.6	30.6	32.4	22.1	42.6	28.5
Employed	24 488	20 923	703	744 324	169 438	23 049	121 775	630 873	19 873	234 308	319 525
Unemployed	9 375	8 316	219	123 900	22 372	2 227	4 126	4 511	760	117 443	118 788
Percent of civilian labor force	4.9	5.0	6.7	5.6	6.6	10.6	5.9	4.6	6.3	4.5	4.5
Not in labor force	20 727	17 739	461	503 058	117 159	16 216	74 825	385 899	12 173	140 443	192 172
Inmate of institution	921	904	—	10 892	2 324	89	1 462	8 568	14	4 511	3 608
Enrolled in school	1 718	1 408	26	53 864	12 869	1 874	8 011	40 995	1 504	13 668	21 637
Other: Under 18 years	22 691	20 128	366	534 833	114 049	15 875	75 390	420 784	9 083	179 358	199 498
Percent in labor force	36.7	37.5	50.5	43.1	39.2	33.6	41.2	44.2	49.4	42.3	46.4
Married women, 16 years old and over, husband present											
Labor force	19 621	16 228	755	511 188	117 876	10 853	79 020	393 312	14 920	111 991	217 951
Percent in labor force	31.8	31.3	44.0	28.5	27.6	32.5	27.7	34.4	20.7	37.9	25.8
Employed	14 955	13 933	522	474 402	109 112	11 995	77 134	312 489	12 889	102 089	179 201
Unemployed	4 666	2 295	133	54 786	11 764	1 858	3 886	4 822	1 984	10 909	14 587
Percent of civilian labor force	48.5	49.1	60.2	44.5	43.3	44.0	44.3	44.8	43.0	50.1	43.6
Not in labor force	9 745	8 276	222	222 718	50 856	5 254	34 334	171 862	3 937	60 270	90 499
Percent in labor force	38.1	39.5	105	41.6	39.3	34.7	40.9	42.3	49.6	39.7	44.5
Other women											
Labor force	14 242	13 011	167	357 036	73 934	14 423	46 881	283 102	5 714	139 760	120 362
Percent in labor force	61.8	61.3	...	56.1	46.8	33.3	55.0	59.2	66.9	55.1	68.7
Employed	696	609	14	25 127	5 727	1 809	3 285	19 400	405	10 626	7 396
Unemployed	468	420	9	17 900	3 578	849	2 283	14 212	315	7 223	5 944
Percent of civilian labor force	67.2	69.0	...	70.8	62.5	46.9	69.5	73.3	77.8	68.0	80.4
Not in labor force	12 926	11 852	144	312 115	63 193	10 621	41 056	248 922	5 146	119 088	108 999
Percent in labor force	4.0	4.2	...	13.7	13.3	10.3	17.0	11.3	12.0	11.2	12.1
PERCENT IN LABOR FORCE											
Male: 16 and 17 years											
16 and 17 years	40.5	38.7	...	36.7	32.5	23.0	34.0	38.0	46.9	33.7	39.8
18 and 19 years	64.2	64.1	...	61.4	65.6	63.4	64.7	60.1	77.0	56.3	60.3
20 and 21 years	82.9	81.9	...	74.7	79.9	71.4	81.6	73.1	89.1	68.7	74.0
22 to 24 years	90.6	90.5	...	87.3	89.8	82.0	91.1	86.5	93.6	81.3	88.2
25 to 34 years	94.7	93.9	100.0	95.3	95.2	88.7	96.3	95.3	99.0	90.4	96.9
35 to 44 years	95.1	95.1	...	96.1	96.1	89.1	97.2	96.1	98.6	91.3	97.8
45 to 64 years	87.2	87.0	...	89.7	89.0	75.0	91.0	89.9	96.2	83.9	93.5
65 years and over	21.4	20.0	...	26.5	23.8	19.9	23.7	27.2	26.7	23.6	31.9
Female: 16 and 17 years											
16 and 17 years	17.8	18.8	...	22.8	18.5	11.5	20.2	24.1	21.1	21.7	26.3
18 and 19 years	53.4	53.7	...	52.7	49.3	35.6	53.2	53.8	58.4	49.6	57.2
20 and 21 years	52.3	52.7	...	62.4	57.5	46.0	59.8	63.8	67.8	62.4	66.5
22 to 24 years	51.3	52.1	...	60.2	56.6	54.5	57.8	61.1	55.2	62.3	62.9
25 to 34 years	46.3	46.4	47.8	46.0	42.1	46.7	43.4	47.1	35.2	59.5	43.8
35 to 44 years	53.5	55.5	61.0	48.8	46.7	46.3	48.3	49.5	40.5	58.2	46.7
45 to 64 years	46.8	48.6	47.6	47.8	42.9	38.7	45.1	49.3	48.3	52.4	48.4
65 years and over	11.0	11.3	...	11.1	10.1	8.8	10.7	11.3	12.0	11.2	12.1

Table 85. Employment Status by Sex, for Areas and Places: 1970—Continued

[Data based on sample, see text. For minimum base for derived figures (percent, median, etc.) and meaning of symbols, see text]

**Standard Metropolitan Statistical Areas
Places of 50,000 or More
(or Central Cities)
Urban Balance
Urbanized Areas
Places of 50,000 or More**

	Standard metropolitan statistical areas—Con.			Urbanized areas						
	Springfield			Columbia	Kansas City			St. Joseph		Missouri portion
	Total	Springfield	Urban balance		Total	Kansas portion	Missouri portion	Total	Kansas portion	
EMPLOYMENT STATUS										
Male, 16 years old and over	51 292	40 406	371	21 404	352 620	110 682	241 938	24 842	403	24 439
Labor force	38 003	29 642	333	14 707	287 236	91 724	195 512	18 349	307	18 042
Percent of total	74.1	73.4	89.8	68.7	81.5	82.9	80.8	73.9	76.2	73.8
Armed Forces	98	74	—	166	3 375	593	2 782	25	—	25
Civilian labor force	37 905	29 568	333	14 541	283 861	91 131	192 730	18 324	307	18 017
Employed	36 661	28 567	306	14 170	275 434	88 775	186 659	17 709	307	17 402
Unemployed	1 244	1 001	27	371	8 427	2 356	6 071	615	—	615
Percent of civilian labor force	3.3	3.4	8.1	2.6	3.0	2.6	3.2	3.4	—	3.4
Not in labor force	13 289	10 764	38	6 697	65 384	18 958	46 426	6 493	96	6 397
Inmate of institution	1 107	1 017	—	52	2 286	193	2 093	642	—	642
Enrolled in school	3 922	3 317	23	5 376	19 172	6 581	12 591	1 167	22	1 145
Other: Under 65 years old	2 994	2 264	10	506	15 790	4 345	11 445	1 340	15	1 325
Percent disabled	51.9	53.9	—	15.2	45.7	46.1	45.5	69.0	—	68.4
65 years and over	5 266	4 166	5	763	28 136	7 839	20 297	3 344	59	3 285
Male, 14 and 15 years old	2 914	2 118	45	651	22 398	7 660	14 738	1 416	19	1 397
Labor force	378	296	—	180	3 258	1 099	2 159	165	4	161
Percent of total	13.0	14.0	—	27.6	14.5	14.3	14.6	11.7	—	11.5
Employed	309	234	—	158	2 789	965	1 824	122	4	118
Unemployed	69	62	—	22	469	134	335	43	—	43
Percent of civilian labor force	18.3	20.9	—	12.2	14.4	12.2	15.5	26.1	—	26.7
Not in labor force	2 536	1 822	45	471	19 140	6 561	12 579	1 251	15	1 236
Female, 16 years old and over	59 669	48 191	403	24 502	407 550	125 390	282 160	30 592	431	30 161
Labor force	24 776	20 544	175	12 250	194 797	56 333	138 464	12 148	187	11 961
Percent of total	41.5	42.6	43.4	50.0	47.8	44.9	49.1	39.7	43.4	39.7
Armed Forces	7	7	—	20	243	35	208	—	—	—
Civilian labor force	24 769	20 537	175	12 230	194 554	56 298	138 256	12 148	187	11 961
Employed	23 462	19 435	164	11 929	187 048	54 269	132 779	11 540	187	11 353
Unemployed	1 307	1 102	11	301	7 506	2 029	5 477	608	—	608
Percent of civilian labor force	5.3	5.4	6.3	2.5	3.9	3.6	4.0	5.0	—	5.1
Not in labor force	34 893	27 647	228	12 252	212 753	69 057	143 696	18 444	244	18 200
Inmate of institution	566	440	—	101	3 144	377	2 767	904	—	904
Enrolled in school	4 677	3 972	49	6 023	21 327	7 367	13 960	1 448	14	1 434
Other: Under 65 years old	20 663	15 744	179	4 370	136 054	47 331	88 723	10 042	147	9 895
Percent disabled	17.1	17.6	27.9	10.0	12.7	14.0	14.7	16.7	22.1	16.7
65 years and over	8 987	7 491	—	1 758	52 228	13 982	38 246	6 050	83	5 967
Female, 14 and 15 years old	2 587	1 958	41	743	22 024	7 492	14 532	1 224	16	1 208
Labor force	281	221	—	82	1 680	571	1 109	83	—	83
Percent of total	10.9	11.3	—	11.0	7.6	7.6	7.6	6.8	—	6.9
Employed	257	201	—	64	1 455	507	948	71	—	71
Unemployed	24	20	—	18	225	64	161	12	—	12
Percent of civilian labor force	8.5	9.0	—	—	13.4	11.2	14.5	—	—	—
Not in labor force	2 306	1 737	41	661	20 344	6 921	13 423	1 141	16	1 125
MARITAL STATUS AND PRESENCE OF OWN CHILDREN										
Total women, 16 years old and over	59 669	48 191	403	24 502	407 550	125 390	282 160	30 592	431	30 161
With own children under 6 years	9 708	7 420	103	3 583	75 709	25 304	50 405	4 987	77	4 910
In labor force	3 339	2 702	26	1 711	27 864	8 061	19 803	1 758	16	1 742
Percent in labor force	34.4	36.4	25.2	47.8	36.8	31.9	39.3	35.3	—	35.5
With own children 6 to 17 years only	11 285	8 417	141	3 002	83 195	28 598	54 597	4 854	97	4 757
In labor force	5 834	4 472	69	1 818	46 031	14 685	31 346	2 531	51	2 480
Percent in labor force	51.7	53.1	48.9	60.6	55.3	51.3	57.4	—	—	52.1
No own children under 18 years	38 676	32 354	159	17 917	248 646	71 488	177 158	20 751	257	20 494
In labor force	15 603	13 370	80	8 721	120 902	33 587	87 315	7 859	120	7 739
Percent in labor force	40.3	41.3	50.3	48.7	48.6	47.0	49.3	37.9	46.7	37.8
Married women, 16 years old and over, husband present	35 291	26 996	286	10 676	248 087	81 669	166 418	17 270	287	16 983
With own children under 6 years	8 841	6 699	87	3 200	66 673	22 730	43 943	4 417	66	4 351
In labor force	2 836	2 263	21	1 396	21 924	6 653	15 271	1 415	10	1 405
Percent in labor force	32.1	33.8	—	43.6	32.9	29.3	34.8	—	—	32.3
With own children 6 to 17 years only	9 734	7 092	138	2 636	71 602	25 019	46 583	4 193	59	4 134
In labor force	4 541	3 369	69	1 537	36 842	12 018	24 824	2 087	36	2 051
Percent in labor force	46.7	47.5	50.0	58.3	51.5	48.0	53.3	—	—	49.6
No own children under 18 years	16 716	13 205	61	4 840	109 812	33 920	75 892	8 660	162	8 498
In labor force	6 593	5 298	32	2 984	52 674	15 450	37 224	3 453	80	3 373
Percent in labor force	39.4	40.1	—	61.7	48.0	45.5	49.0	39.9	49.4	39.7
Other women	24 378	21 195	117	13 826	159 463	43 721	115 742	13 322	144	13 178
With own children under 6 years	867	721	16	383	9 036	2 574	6 462	570	11	559
In labor force	503	439	5	315	5 940	1 408	4 532	343	6	337
Percent in labor force	58.0	60.9	—	82.2	65.7	54.7	70.1	60.2	—	60.3
With own children 6 to 17 years only	1 551	1 325	3	366	11 593	3 579	8 014	661	38	623
In labor force	1 293	1 103	—	281	9 189	2 667	6 522	444	15	429
Percent in labor force	83.4	83.2	—	76.8	79.3	74.5	81.4	67.2	—	68.9
No own children under 18 years	21 960	19 149	98	13 077	138 834	37 568	101 266	12 091	95	11 996
In labor force	9 010	8 072	48	5 737	68 228	18 137	50 091	4 406	40	4 366
Percent in labor force	41.0	42.2	—	43.9	49.1	48.3	49.5	36.4	—	36.4
PERCENT IN LABOR FORCE										
Male:										
16 and 17 years	42.3	43.1	—	47.7	41.8	42.1	41.7	40.1	—	40.6
18 and 19 years	58.3	57.5	—	40.2	69.0	65.7	70.4	64.3	—	64.3
20 and 21 years	70.4	68.8	—	54.7	81.1	79.5	81.8	82.6	—	82.1
22 to 24 years	83.1	81.7	—	66.3	89.7	88.7	90.1	91.1	—	91.0
25 to 34 years	92.6	92.4	—	82.4	95.9	96.4	95.7	94.5	—	94.4
35 to 44 years	91.8	90.9	—	94.3	96.8	97.7	96.5	95.1	—	95.0
45 to 64 years	86.2	86.0	95.1	92.6	90.9	92.9	90.0	87.0	88.3	87.0
65 years and over	20.0	19.6	—	34.5	27.6	29.1	27.0	20.0	—	20.0
Female:										
16 and 17 years	22.6	23.2	—	37.9	28.5	30.0	27.6	19.3	—	18.8
18 and 19 years	47.3	46.4	—	33.7	57.4	56.1	57.9	54.8	—	54.6
20 and 21 years	59.1	59.9	—	50.0	67.1	63.8	68.3	63.4	—	62.8
22 to 24 years	56.0	56.0	—	70.2	64.3	63.7	64.6	51.6	—	51.6
25 to 34 years	49.5	50.8	—	59.7	50.9	45.5	53.6	46.4	—	46.5
35 to 44 years	50.4	52.3	57.4	58.1	55.5	49.4	58.5	55.7	—	55.8
45 to 64 years	46.8	48.4	—	63.3	55.0	50.8	56.9	48.6	51.9	48.6
65 years and over	9.6	10.3	—	18.9	12.9	11.6	13.4	11.3	—	11.3

Table 85. Employment Status by Sex, for Areas and Places: 1970—Continued

(Data based on sample, see text. For minimum base for derived figures (percent, median, etc.) and meaning of symbols, see text)

**Standard Metropolitan
Statistical Areas
Places of 50,000 or More
(or Central Cities)
Urban Balance
Urban Areas
Places of 50,000 or More**

	Urban areas—Con.				Places						
	St. Louis			Springfield	Columbia	Florissant	Independence	Kansas City	St. Joseph	St. Louis	Springfield
	Total	Illinois portion	Missouri portion								
EMPLOYMENT STATUS											
Male, 16 years old and over	593 446	97 029	496 417	40 777	21 255	19 193	35 738	162 610	23 525	194 694	40 406
Labor force.....	464 002	75 187	388 815	29 975	14 574	17 255	30 339	127 443	17 210	136 864	29 642
Percent of total.....	78.2	77.5	78.3	73.5	68.6	89.9	84.9	78.4	73.2	70.3	73.4
Armed Forces	3 935	2 106	1 829	74	166	89	122	1 029	20	563	74
Civilian labor force.....	460 067	73 081	386 986	29 901	14 408	17 166	30 217	126 414	17 190	136 301	29 568
Employed.....	439 588	68 834	370 754	28 873	14 043	16 644	29 646	121 778	16 599	127 457	28 567
Unemployed.....	20 479	4 247	16 232	1 028	365	522	571	4 636	591	8 844	1 001
Percent of civilian labor force.....	4.5	5.8	4.2	3.4	2.5	3.0	1.9	3.7	3.4	6.5	3.4
Not in labor force.....	129 444	21 842	107 602	10 802	6 681	1 938	5 399	35 167	6 315	57 830	10 764
Inmate of institution.....	5 878	460	5 418	1 017	52	—	83	1 886	642	3 204	1 017
Enrolled in school.....	39 594	6 396	33 198	3 340	5 360	1 035	1 488	8 633	1 129	12 946	3 317
Other: Under 65 years old.....	32 098	6 335	25 763	2 274	506	381	1 321	8 930	1 289	16 757	2 264
Percent disabled.....	47.5	49.7	46.9	53.9	15.2	37.0	47.7	43.5	68.4	48.0	53.9
65 years and over.....	51 874	8 651	43 223	4 171	763	522	2 507	15 718	3 255	24 923	4 166
Male, 14 and 15 years old	39 879	7 159	32 720	2 163	651	1 717	2 317	9 695	1 343	11 913	2 118
Labor force.....	4 453	784	3 669	296	180	209	367	1 422	156	1 324	296
Percent of total.....	11.2	11.0	11.2	13.7	27.6	12.2	15.8	14.7	11.6	11.1	14.0
Employed.....	3 770	682	3 088	234	158	193	351	1 149	113	1 087	234
Unemployed.....	683	102	581	62	22	16	80	273	43	237	62
Percent of civilian labor force.....	15.3	13.0	15.8	20.9	12.2	7.7	4.4	19.2	27.6	17.9	20.9
Not in labor force.....	35 426	6 375	29 051	1 867	471	1 508	1 950	8 273	1 187	10 589	1 822
Female, 16 years old and over	705 284	113 124	592 160	48 594	24 333	20 634	40 429	194 970	29 239	251 751	48 191
Labor force.....	302 940	44 914	258 026	20 719	12 147	8 461	19 029	95 869	11 500	111 308	20 544
Percent of total.....	43.0	39.7	43.6	42.6	49.9	41.0	47.1	49.2	39.3	44.2	42.6
Armed Forces	235	131	104	7	20	—	8	42	—	23	7
Civilian labor force.....	302 705	44 783	257 922	20 712	12 127	8 461	19 021	95 827	11 500	111 285	20 537
Employed.....	286 224	41 809	244 415	19 599	11 830	8 073	18 300	91 911	10 923	104 308	19 435
Unemployed.....	16 481	2 974	13 507	1 113	297	388	721	3 916	577	6 977	1 102
Percent of civilian labor force.....	5.4	6.6	5.2	5.4	2.4	4.6	3.8	4.1	5.0	6.3	5.4
Not in labor force.....	402 344	68 210	334 134	27 875	12 186	12 173	21 400	99 101	17 739	140 443	27 647
Inmate of institution.....	8 775	824	7 951	440	101	14	333	2 235	904	4 511	440
Enrolled in school.....	43 650	7 445	36 205	4 021	6 008	1 506	1 962	9 319	1 408	13 668	3 972
Other: Under 65 years old.....	252 643	45 568	207 075	15 923	4 319	9 542	14 616	57 434	9 488	75 340	15 744
Percent disabled.....	15.4	17.9	14.9	17.7	10.1	5.7	13.7	15.9	17.1	23.8	17.6
65 years and over.....	97 276	14 373	82 903	7 491	1 758	1 111	4 489	30 113	5 939	46 924	7 491
Female, 14 and 15 years old	38 859	6 953	31 906	1 999	743	1 624	2 151	9 771	1 151	11 718	1 958
Labor force.....	2 166	287	1 879	221	82	68	175	791	83	581	221
Percent of total.....	5.6	4.1	5.9	11.1	11.0	4.2	8.1	8.1	7.2	5.0	11.3
Employed.....	1 825	226	1 599	201	64	57	170	650	71	466	201
Unemployed.....	341	61	280	20	18	11	5	141	12	115	20
Percent of civilian labor force.....	15.7	21.3	14.9	9.0	2.9	17.8	...	19.8	9.0
Not in labor force.....	36 693	6 666	30 027	1 778	661	1 556	1 976	8 980	1 068	11 137	1 737
MARITAL STATUS AND PRESENCE OF OWN CHILDREN											
Total women, 16 years old and over	705 284	113 124	592 160	48 594	24 333	20 634	40 429	194 970	29 239	251 751	48 191
With own children under 6 years.....	123 741	21 382	102 359	7 523	3 518	5 425	8 639	31 652	4 569	36 678	7 420
In labor force.....	40 391	6 654	33 737	2 728	1 672	1 198	2 989	13 164	1 596	15 641	2 702
Percent in labor force.....	32.6	31.1	33.0	36.3	47.5	22.1	34.6	41.6	34.9	42.6	36.4
With own children 6 to 17 years only.....	136 580	23 912	112 668	8 558	3 002	6 126	8 906	34 162	4 542	35 715	8 417
In labor force.....	67 210	11 256	55 954	4 541	1 818	2 777	4 992	19 860	2 350	19 802	4 472
Percent in labor force.....	49.2	47.1	49.7	53.1	60.6	45.3	55.1	58.1	51.7	55.4	53.1
No own children under 18 years.....	444 963	67 830	377 133	32 513	17 813	9 083	22 884	129 156	20 128	179 358	32 354
In labor force.....	195 339	27 004	168 335	13 450	8 657	4 486	11 048	62 845	7 554	75 865	13 370
Percent in labor force.....	43.9	39.8	44.6	41.4	48.6	49.4	48.3	48.7	37.5	42.3	41.3
Married women, 16 years old and over, husband present	399 489	66 422	333 067	27 282	10 543	14 920	28 035	105 471	16 228	111 991	26 996
With own children under 6 years.....	106 072	17 629	88 443	6 786	3 135	5 262	7 988	26 531	4 019	26 632	6 699
In labor force.....	30 603	5 057	25 546	2 284	1 357	1 089	2 495	9 644	1 259	10 105	2 263
Percent in labor force.....	28.9	28.7	28.9	33.7	43.3	20.7	31.2	36.3	31.3	37.9	33.8
With own children 6 to 17 years only.....	114 494	19 802	94 692	7 230	2 636	5 721	8 079	28 105	3 933	25 089	7 092
In labor force.....	51 609	8 813	42 796	3 438	1 537	2 462	4 285	15 023	1 930	12 579	3 369
Percent in labor force.....	45.1	44.5	45.2	47.6	58.3	43.0	53.0	53.5	49.1	50.1	47.5
No own children under 18 years.....	178 923	28 991	149 932	13 266	4 772	3 937	11 968	50 835	8 276	60 270	13 205
In labor force.....	75 828	11 759	64 069	5 330	2 951	1 951	5 968	24 167	3 268	23 905	5 298
Percent in labor force.....	42.4	40.6	42.7	40.2	61.8	49.6	49.9	47.5	39.5	39.7	40.1
Other women	305 795	46 702	259 093	21 312	13 790	5 714	12 394	89 499	13 011	139 760	21 195
With own children under 6 years.....	17 669	3 753	13 916	737	383	163	651	5 121	550	10 046	721
In labor force.....	9 788	1 597	8 191	444	315	109	494	3 520	337	5 536	439
Percent in labor force.....	55.4	42.6	58.9	60.2	82.2	66.9	75.9	68.7	61.3	55.1	60.9
With own children 6 to 17 years only.....	22 086	4 110	17 976	1 328	366	405	827	6 057	609	10 626	1 325
In labor force.....	15 601	2 443	13 158	1 103	281	315	707	4 737	420	7 223	1 103
Percent in labor force.....	70.6	59.4	73.2	83.1	76.8	77.8	85.5	78.9	69.0	68.0	83.2
No own children under 18 years.....	266 040	38 839	227 201	19 247	13 041	5 146	10 916	78 321	11 852	119 088	19 149
In labor force.....	119 511	15 245	104 266	8 120	5 706	2 535	5 080	38 678	4 286	51 960	8 072
Percent in labor force.....	44.9	39.3	45.9	42.2	43.8	49.3	46.5	49.4	36.2	43.6	42.2
PERCENT IN LABOR FORCE											
Male:											
16 and 17 years.....	36.7	31.5	37.8	43.1	47.7	46.9	45.0	40.3	38.7	33.7	43.1
18 and 19 years.....	60.0	64.3	59.1	57.5	40.1	77.0	76.5	68.6	64.1	56.3	57.5
20 and 21 years.....	72.9	78.3	71.8	68.9	54.5	89.1	86.2	80.9	81.9	68.7	68.8
22 to 24 years.....	86.0	89.7	85.2	81.9	66.3	93.6	93.7	87.8	90.5	81.3	81.7
25 to 34 years.....	94.8	95.0	94.8	92.5	82.2	99.0	97.5	94.7	93.9	90.4	92.4
35 to 44 years.....	95.8	95.8	95.8	90.9	94.2	98.6	98.4	95.4	95.1	91.3	90.9
45 to 64 years.....	89.6	88.0	89.9	86.1	92.6	96.2	92.3	88.7	87.0	83.9	86.0
65 years and over.....	26.8	22.0	27.7	19.6	34.5	26.7	26.2	27.3	20.0	23.6	19.6
Female:											
16 and 17 years.....	23.2	18.8	24.2	22.7	37.9	21.1	26.5	27.0	18.8	21.7	23.2
18 and 19 years.....	53.3	49.6	54.0	46.7	33.6	58.4	52.9	58.5	53.7	49.6	46.4
20 and 21 years.....	63.4	56.5	64.8	59.9	49.8	67.8	65.8	68.9	52.7	62.4	59.9
22 to 24 years.....	61.8	57.3	62.6	58.5	70.1	55.2	60.8	66.5	52.1	62.3	59.0
25 to 34 years.....	47.8	43.6	48.6	50.7	59.9	35.2	46.9	56.5	46.4	59.5	50.8