

GENERAL SOCIAL AND ECONOMIC CHARACTERISTICS **Montana**

[Page numbers listed here omit the State prefix number which appears as part of the page number for each page. The prefix for this State is 28.]

	page
MAP	
	The State—Counties, Standard Metropolitan Statistical Areas, and Selected Places 105

CHARTS	
	Place of Birth of the Native Population: 1970 106
	Years of School Completed: 1970 and 1960 106
	Population Replacement Index: 1970 106
	Occupation Group of Employed Persons: 1970 107
	Family Income in 1969 by Metropolitan and Nonmetropolitan Residence 107
	Persons Below Poverty Level in 1969 107

C

TABLE	page	TABLE	page
DATA FOR THE STATE			
40 Summary of Social Characteristics: 1970	109	50 Mobility, Commuting, and Veteran Status by Race, for Urban and Rural Residence: 1970	119
41 Summary of Economic Characteristics: 1970	109	51 Educational Characteristics by Race, for Urban and Rural Residence: 1970	121
42 Summary of Social and Economic Characteristics: 1970	109	52 Education, Fertility, and Family Composition by Race, for Urban and Rural Residence: 1970	123
43 Summary of Social Characteristics by Counties: 1970	110	53 Employment Status by Race, Sex, and Urban and Rural Residence: 1970	125
44 Summary of Economic Characteristics by Counties: 1970	111	54 Occupation of Employed Persons by Race, for Urban and Rural Residence: 1970	127
45 Social Characteristics by Race: 1970 and 1960	112	55 Industry of Employed Persons by Race, for Urban and Rural Residence: 1970	129
46 Educational Attainment and Labor Force Characteristics by Race: 1970 and 1960	113	56 Weeks Worked, Class of Worker, Last Occupation of the Experienced Unemployed, and Labor Mobility, by Race, for Urban and Rural Residence: 1970	131
47 Industry and Income by Race: 1970 and 1960	114	57 Income in 1969 of Families, Unrelated Individuals, and Persons by Race and Urban and Rural Residence: 1970	133
48 General Characteristics by Race, for Urban and Rural Residence: 1970	115		
49 Ethnic Characteristics by Race, for Urban and Rural Residence: 1970	117		

CONTENTS—Continued

TABLE	page	TABLE	page
58 Poverty Status in 1969 of Families and Persons by Race and Urban and Rural Residence: 1970	135	74 Education, Fertility, and Family Characteristics by Metropolitan and Nonmetropolitan Residence: 1970	152
59 General Characteristics by Size of Place: 1970	137	75 Employment Status by Sex and Metropolitan and Nonmetropolitan Residence: 1970	153
60 Ethnic Characteristics by Size of Place: 1970	138	76 Occupation of Employed Persons by Metropolitan and Nonmetropolitan Residence: 1970	154
61 Mobility, Commuting, and Veteran Status by Size of Place: 1970	139	77 Industry of Employed Persons by Metropolitan and Nonmetropolitan Residence: 1970	155
62 Educational Characteristics by Size of Place: 1970	140	78 Weeks Worked, Class of Worker, Last Occupation of the Experienced Unemployed, and Labor Mobility, by Metropolitan and Nonmetropolitan Residence: 1970	156
63 Education, Fertility, and Family Composition by Size of Place: 1970	141	79 Income in 1969 of Families, Unrelated Individuals, and Persons by Metropolitan and Nonmetropolitan Residence: 1970	157
64 Employment Status by Sex and Size of Place: 1970	142	80 Poverty Status in 1969 of Families and Persons by Metropolitan and Nonmetropolitan Residence: 1970	158
65 Occupation of Employed Persons by Size of Place: 1970	143	DATA FOR SMSA'S, URBANIZED AREAS, AND PLACES OF 50,000 OR MORE	
66 Industry of Employed Persons by Size of Place: 1970	144	81 Ethnic Characteristics for Areas and Places: 1970	159
67 Weeks Worked, Class of Worker, Last Occupation of the Experienced Unemployed, and Labor Mobility, by Size of Place: 1970	145	82 Mobility, Commuting, and Veteran Status, for Areas and Places: 1970	160
68 Income in 1969 of Families, Unrelated Individuals, and Persons by Size of Place: 1970	146	83 Educational Characteristics for Areas and Places: 1970	161
69 Poverty Status in 1969 of Families and Persons by Size of Place: 1970	147	84 Education, Fertility, and Family Composition, for Areas and Places: 1970	162
70 General Characteristics by Metropolitan and Nonmetropolitan Residence: 1970	148	85 Employment Status by Sex, for Areas and Places: 1970	163
71 Ethnic Characteristics by Metropolitan and Nonmetropolitan Residence: 1970	149	86 Occupation of Employed Persons for Areas and Places: 1970	164
72 Mobility, Commuting, and Veteran Status by Metropolitan and Nonmetropolitan Residence: 1970	150		
73 Educational Characteristics by Metropolitan and Nonmetropolitan Residence: 1970	151		

CONTENTS—Continued

TABLE	page	TABLE	page
87 Industry of Employed Persons for Areas and Places: 1970	165	101 Poverty Status in 1969 of Families and Persons of Spanish Language for Areas and Places: 1970	179
88 Weeks Worked, Class of Worker, Last Occupation of the Experienced Unemployed, and Labor Mobility, for Areas and Places: 1970	166	DATA FOR PLACES OF 10,000 TO 50,000	
89 Income in 1969 of Families, Unrelated Individuals, and Persons for Areas and Places: 1970	167	102 Social Characteristics for Places of 10,000 to 50,000: 1970	180
90 Poverty Status in 1969 of Families and Persons for Areas and Places: 1970	168	103 Educational and Family Characteristics for Places of 10,000 to 50,000: 1970	181
91 Social Characteristics of the Negro Population for Areas and Places: 1970	169	104 Employment Characteristics for Places of 10,000 to 50,000: 1970	182
92 Employment Characteristics of the Negro Population for Areas and Places: 1970	170	105 Occupation and Earnings for Places of 10,000 to 50,000: 1970	183
93 Occupation and Earnings of the Negro Population for Areas and Places: 1970	171	106 Industry of Employed Persons and Occupation of Experienced Unemployed Persons for Places of 10,000 to 50,000: 1970	184
94 Industry, Last Occupation of the Experienced Unemployed, and Income in 1969 of the Negro Population for Areas and Places: 1970	172	107 Income and Poverty Status in 1969 for Places of 10,000 to 50,000: 1970	185
95 Poverty Status in 1969 of Negro Families and Persons for Areas and Places: 1970	173	108 Social Characteristics of the Negro Population for Places of 10,000 to 50,000: 1970	-
96 General Characteristics of Persons of Spanish Language for Areas and Places: 1970	174	109 Employment Characteristics of the Negro Population for Places of 10,000 to 50,000: 1970	-
97 Social Characteristics of Persons of Spanish Language for Areas and Places: 1970	175	110 Occupation, Earnings, and Industry of the Negro Population for Places of 10,000 to 50,000: 1970	-
98 Employment Characteristics of Persons of Spanish Language for Areas and Places: 1970	176	111 Income and Poverty Status in 1969 of the Negro Population for Places of 10,000 to 50,000: 1970	-
99 Occupation and Earnings of Persons of Spanish Language for Areas and Places: 1970	177	112 General Characteristics of Persons of Spanish Language for Places of 10,000 to 50,000: 1970	187
100 Industry, Last Occupation of the Experienced Unemployed, and Income in 1969 of Persons of Spanish Language for Areas and Places: 1970	178	113 Social Characteristics of Persons of Spanish Language for Places of 10,000 to 50,000: 1970	188
		114 Employment Characteristics of Persons of Spanish Language for Places of 10,000 to 50,000: 1970	189

CONTENTS—Continued

TABLE	page	TABLE	page
115	190	129	230
Occupation, Earnings, and Industry of Persons of Spanish Language for Places of 10,000 to 50,000: 1970		General Characteristics of Persons of Spanish Language for Counties: 1970	
116	191	130	231
Income and Poverty Status in 1969 of Persons of Spanish Language for Places of 10,000 to 50,000: 1970		Social Characteristics of Persons of Spanish Language for Counties: 1970	
DATA FOR PLACES OF 2,500 TO 10,000		131	232
117	192	Employment Characteristics of Persons of Spanish Language for Counties: 1970	
Social and Labor Force Characteristics for Places of 2,500 to 10,000: 1970		132	233
118	194	Occupation, Earnings, and Industry of Persons of Spanish Language for Counties: 1970	
Occupation and Income for Places of 2,500 to 10,000: 1970		133	234
DATA FOR COUNTIES		Income and Poverty Status in 1969 of Persons of Spanish Language for Counties: 1970	
119	196	134	235
Social Characteristics for Counties: 1970		Social and Industrial Characteristics of the Rural Nonfarm Population: 1970	
120	201	135	240
Educational and Family Characteristics for Counties: 1970		Economic Characteristics of the Rural Nonfarm Population: 1970	
121	206	136	245
Employment Characteristics for Counties: 1970		Social and Industrial Characteristics of the Rural Farm Population: 1970	
122	211	137	250
Occupation and Earnings for Counties: 1970		Economic Characteristics of the Rural Farm Population: 1970	
123	216	C-1	255
Industry of Employed Persons and Occupation of Experienced Unemployed Persons for Counties: 1970		Number of Persons and Housing Units in Sample, by Metropolitan and Nonmetropolitan Residence: 1970	
124	221	C-2	255
Income and Poverty Status in 1969 for Counties: 1970		Percent of Allocation or Substitution for Non-response for Selected Characteristics, by Metropolitan and Nonmetropolitan Residence: 1970	
125	226	C-3	256
Social Characteristics of the Negro Population for Counties: 1970		Selected Characteristics Before Substitution and Allocation for Nonresponse, by Metropolitan and Nonmetropolitan Residence: 1970	
126	227	C-4	259
Employment Characteristics of the Negro Population for Counties: 1970		Percent of Allocation or Substitution for Non-response for Selected Characteristics, for Places of 10,000 or More and Counties: 1970	
127	228		
Occupation, Earnings, and Industry of the Negro Population for Counties: 1970			
128	229		
Income and Poverty Status in 1969 of the Negro Population for Counties: 1970			

**PLACE OF BIRTH
of the Native Population: 1970**

Excludes persons born abroad of native parents.

PERCENT DISTRIBUTION

□ WHITE ■ NEGRO and OTHER RACES

BORN IN THE STATE



BORN OUTSIDE THE STATE

Northeast



North Central

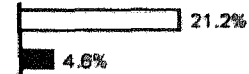

South

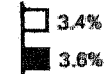

West

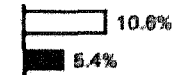

YEARS OF SCHOOL COMPLETED: 1970 and 1960

PERCENT OF PERSONS 25 YEARS and OVER

□ WHITE ■ NEGRO and OTHER RACES

4 YEARS HIGH SCHOOL OR MORE

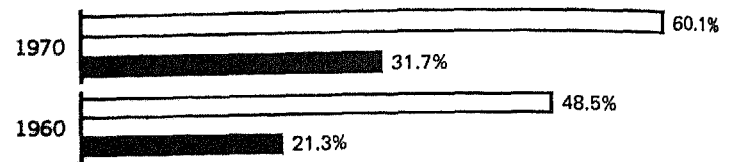

1 YEAR COLLEGE OR MORE

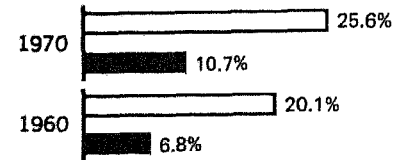

4 YEARS COLLEGE OR MORE

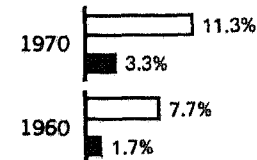

POPULATION REPLACEMENT INDEX: 1970

▨ ALL RACES □ WHITE ■ NEGRO

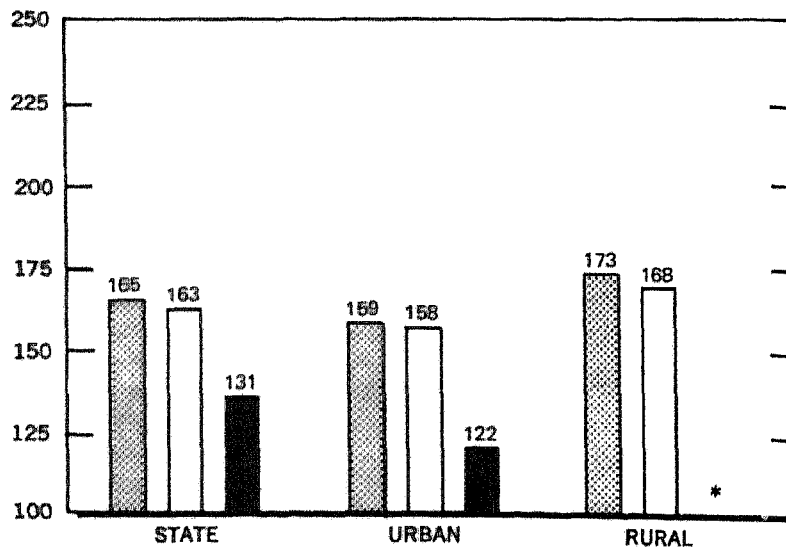

See text, page App-14, for definition of replacement index.

* Number of Negro women 35 to 44 below minimum for computation of index.

OCCUPATION GROUP OF EMPLOYED PERSONS: 1970

□ WHITE ■ NEGRO and OTHER RACES

PERCENT DISTRIBUTION by SEX

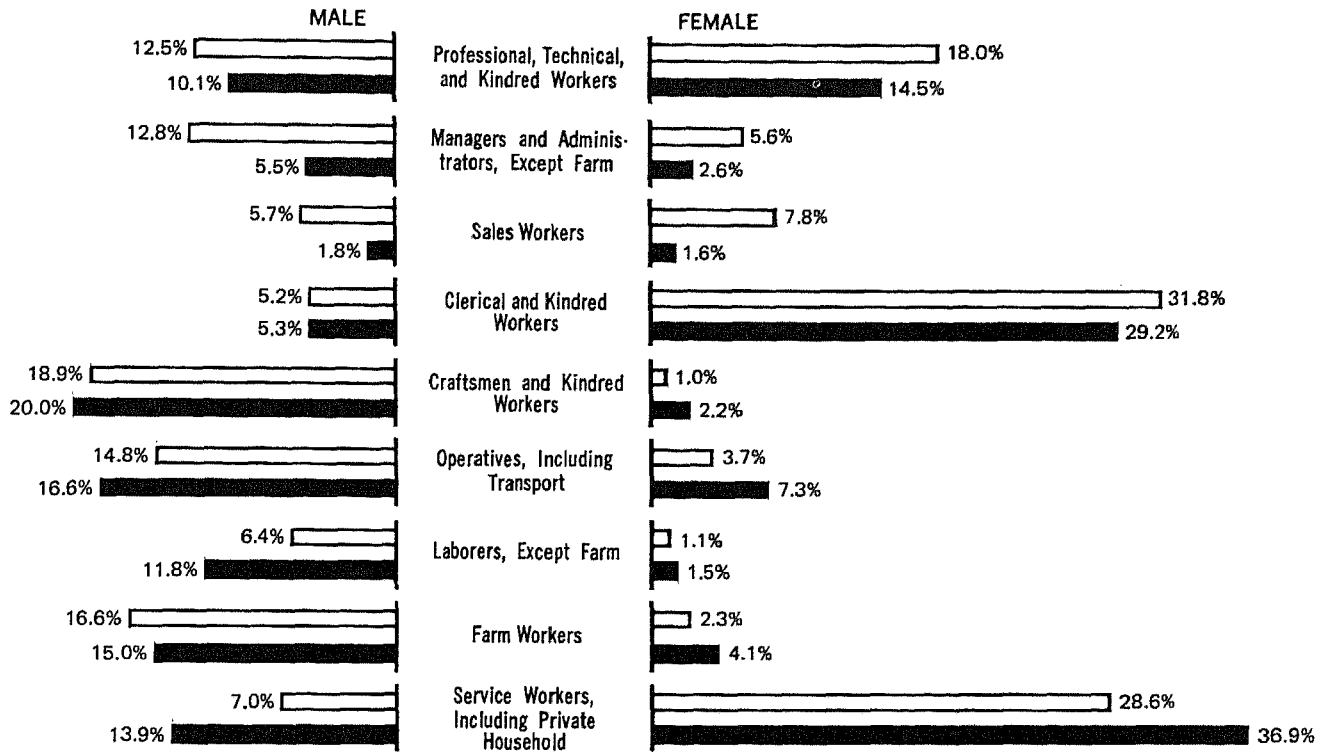

FAMILY INCOME IN 1969 by Metropolitan and Nonmetropolitan Residence

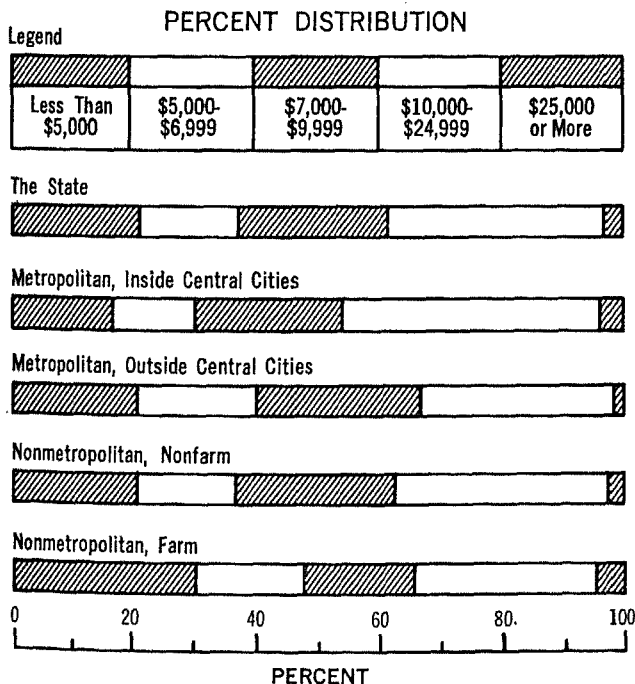

PERSONS BELOW POVERTY LEVEL IN 1969
PERCENT of SELECTED POPULATION GROUPS

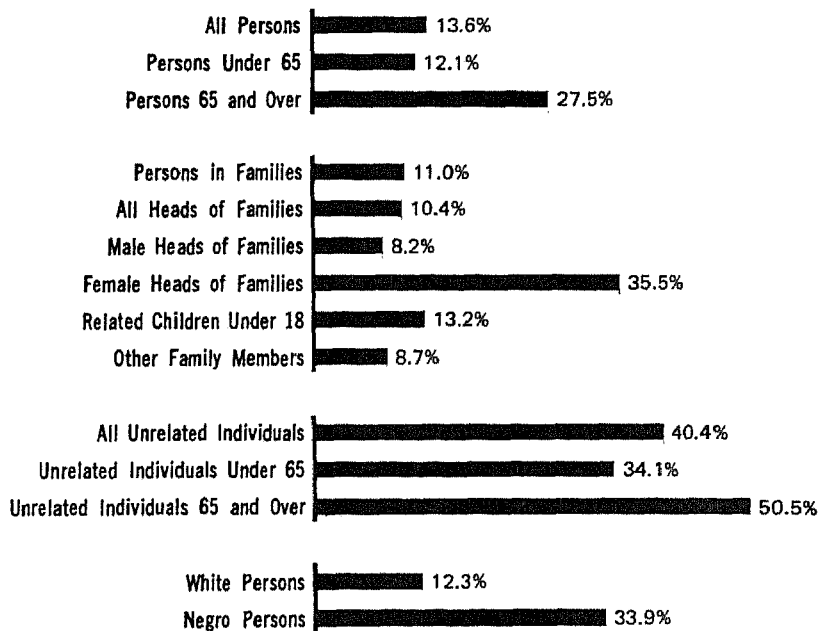

CORRECTION NOTE

As stated on page III, chapter C corresponds to the PC(1)-C individual State reports. After completion of the computer tabulation on which the PC(1)-C reports were based, a misclassification was discovered between the farm and nonfarm components of the rural population. This misclassification did not affect the data for the rural area as a whole, or for urban areas or the State as a whole. Certain portions of the tabulations were reprocessed for presentation in chapter C and corrected farm-nonfarm figures are presented here. As a result of this reprocessing, however, the distributions by certain characteristics for the total rural population implicit in the farm-nonfarm data presented in tables 48 to 58, 76 to 80, and 134 to 137 may not always be consistent with the area-wide totals shown in chapter C; these differences, which are relatively minor, may occur in the data on school enrollment, residence in 1965, occupation, income, and poverty.

Table 40. Summary of Social Characteristics: 1970

(Data based on sample, see text. For minimum base for derived figures (percent, median, etc.) and meaning of symbols, see text)

Standard Metropolitan Statistical Areas
Urbanized Areas
Places of 10,000 or More

STANDARD METROPOLITAN STATISTICAL AREAS

URBANIZED AREAS

PLACES OF 10,000 OR MORE

	Total population		Foreign born — Percent with mother tongue other than English	Native population — Percent residing in State of birth	Persons 5 years and over — Percent migrant	Children in elementary school — Percent in private school	Persons 14 to 17 years — Percent in school	Persons 25 years old and over		Married couples — Percent without own household	Families — Percent with own children under 6 years	Persons under 18 years — Percent living with both parents	Women 35 to 44 years — Cumulative fertility rate ¹	
	Number	Percent foreign born						Percent native of foreign or mixed parentage	Percent who completed 4 years of high school or more					
Billings	87 401	3.0	14.6	76.7	55.2	23.0	6.4	97.6	12.4	64.3	0.9	26.9	86.2	3 182
Great Falls	81 746	3.4	14.8	60.6	53.5	26.8	8.6	94.0	12.4	65.3	0.4	30.2	85.9	3 285
Billings	71 353	2.8	14.0	73.0	54.0	24.2	7.0	97.4	12.5	66.8	0.9	27.1	85.9	3 122
Great Falls	71 113	3.6	14.3	58.9	51.4	29.0	9.3	94.4	12.4	67.0	0.4	31.0	85.0	3 232
Billings	61 581	3.0	14.4	72.0	53.8	24.8	7.3	96.8	12.6	68.2	1.0	26.3	85.6	3 125
Bozeman	18 670	2.3	10.6	60.7	59.3	47.4	3.4	91.4	13.0	77.2	0.1	29.1	89.8	3 021
Butte	23 398	4.2	21.4	70.8	69.9	11.8	6.0	92.8	12.0	50.8	0.7	25.1	83.7	3 917
Great Falls	60 091	3.7	15.1	58.3	57.2	23.6	10.4	94.6	12.4	66.1	0.5	28.5	83.1	3 278
Havre	10 625	3.7	15.7	77.2	64.7	27.2	9.9	99.9	12.4	66.0	0.6	25.7	87.1	3 455
Helena	22 730	2.5	13.3	69.0	62.8	28.1	0.2	93.3	12.7	73.9	0.5	27.7	83.3	3 145
Kalispell	10 526	3.3	15.2	63.5	49.6	19.5	5.4	97.3	12.3	58.5	0.9	22.5	78.9	3 136
Missoula	29 435	2.9	12.9	66.0	55.2	32.8	5.9	97.8	12.6	68.9	0.8	21.9	82.5	3 253

¹Children ever born per 1,000 women of all marital classes.

Table 41. Summary of Economic Characteristics: 1970

(Data based on sample, see text. For minimum base for derived figures (percent, median, etc.) and meaning of symbols, see text)

Standard Metropolitan Statistical Areas
Urbanized Areas
Places of 10,000 or More

STANDARD METROPOLITAN STATISTICAL AREAS

URBANIZED AREAS

PLACES OF 10,000 OR MORE

	Nonworker-worke ratio	Percent in labor force				Civilian labor force — Percent unemployed	Employed persons			Worked during census week — Percent working outside county of residence	Persons who worked in 1969 — Percent worked 50 to 52 weeks	Families			
		Female, 16 years and over	Married women, husband present	With own children under 6 years	Male		Percent in manufacturing industries	Percent in white-collar occupations	Percent government workers			Median income (dollars)	Percent with income of —		
			Total	18 to 24 years	65 years and over							Less than poverty level	\$15,000 or more		
Billings	1.45	42.2	40.7	29.3	70.1	24.1	5.8	8.7	53.8	14.5	2.2	58.3	8 966	9.4	14.0
Great Falls	1.46	40.2	38.5	28.8	88.7	17.6	6.5	12.3	52.3	18.9	2.2	62.0	8 955	8.3	15.4
Billings	1.40	43.9	42.1	30.1	70.5	24.3	6.2	8.5	57.9	15.4	2.0	57.5	9 198	9.0	16.9
Great Falls	1.42	41.6	39.7	29.3	89.4	17.1	6.4	12.4	55.5	19.2	2.3	62.5	9 132	7.9	15.8
Billings	1.38	44.2	42.5	29.9	70.2	25.0	6.1	8.3	59.8	15.9	1.9	57.5	9 403	9.0	18.2
Bozeman	1.49	43.1	47.3	40.3	41.4	27.5	5.3	3.8	62.3	43.9	2.8	31.2	8 776	6.3	16.5
Butte	1.71	36.3	33.1	24.2	74.3	16.1	6.9	6.8	45.6	18.1	4.5	58.1	8 121	9.4	9.5
Great Falls	1.45	42.7	41.2	31.6	84.3	17.4	6.4	12.4	56.6	19.2	2.3	61.7	9 480	7.7	17.3
Havre	1.41	45.2	45.5	36.4	54.9	26.9	3.1	3.2	52.0	19.4	1.6	52.7	9 500	6.9	17.6
Helena	1.16	54.3	51.5	41.3	71.7	28.1	4.4	5.0	68.6	34.3	3.1	60.5	10 470	6.1	22.0
Kalispell	1.63	37.1	39.5	28.2	67.2	13.5	8.2	14.1	53.4	18.4	3.7	56.2	8 633	10.1	14.3
Missoula	1.39	43.0	41.7	36.4	46.9	24.1	7.9	9.9	54.9	27.4	2.3	41.9	8 810	8.9	18.1

Table 42. Summary of Social and Economic Characteristics: 1970

(Data based on sample, see text. For minimum base for derived figures (percent, median, etc.) and meaning of symbols, see text)

Places of 2,500 to 10,000

	Total population		Persons 25 years old and over		Nonworker-worke ratio	Female, 16 years and over — Percent in labor force	Civilian labor force — Percent unemployed	Employed persons — Percent in manufacturing industries	Families			
	Number	Percent foreign born	Native population — Percent residing in State of birth	Median school years completed					Percent who completed 4 years of high school or more	Median income (dollars)	Percent with income of —	
									Less than poverty level	\$15,000 or more		
Anaconda	9 771	5.0	74.5	12.1	53.2	1.49	41.7	7.8	34.7	8 072	7.5	7.3
Baker	2 752	3.2	52.6	11.8	49.0	1.50	38.9	7.6	1.6	9 807	5.8	7.7
Columbia Falls	2 641	1.3	60.1	12.2	55.8	1.53	34.1	3.1	50.0	9 069	10.0	7.3
Conrad	3 049	4.6	56.8	12.2	56.1	1.44	43.8	2.7	3.4	8 615	8.7	14.0
Cut Bank	4 004	3.4	62.4	12.3	60.3	1.37	45.1	8.0	3.0	9 304	9.1	14.2
Deer Lodge	4 539	2.4	68.8	12.2	56.2	1.55	43.0	5.1	13.9	9 160	5.6	14.4
Dillon	4 721	1.8	56.2	12.5	65.2	1.49	44.5	6.8	5.7	8 865	10.6	15.6
Floral Park (U)	5 201	3.7	72.2	12.6	69.9	1.70	31.5	3.8	5.9	10 816	4.6	19.9
Glasgow	4 700	3.3	60.5	12.1	53.6	1.35	51.8	5.2	9.3	8 483	12.8	10.6
Glendive	6 637	3.1	55.6	12.2	56.6	1.49	41.4	4.1	5.1	9 020	6.6	14.2

Table 42. Summary of Social and Economic Characteristics: 1970—Continued

(Data based on sample, see text. For minimum base for derived figures (percent, median, etc.) and meaning of symbols, see text)

Places of 2,500 to 10,000

Total population	Percent foreign born	Native population—Percent residing in State of birth	Persons 25 years old and over		Nonworker-worker ratio	Female, 16 years and over—Percent in labor force	Civilian labor force—Percent unemployed	Employed persons—Percent in manufacturing industries	Families			
			Median school years completed	Percent who completed 4 years of high school or more					Median income (dollars)	Percent with income of—		
Number									Less than poverty level	\$15,000 or more		
Hardin	2 736	2.6	66.5	12.9	49.8	1.45	44.5	4.8	9.9	8 600	9.8	7.6
Laramie	4 454	5.7	60.6	12.1	55.8	1.64	35.0	3.4	13.7	8 394	9.8	10.3
Lewistown	6 787	2.9	61.2	12.2	56.9	1.61	41.4	4.8	6.9	8 696	9.3	12.6
Libby	3 266	3.0	53.6	12.2	56.7	1.54	36.8	5.0	39.4	10 023	8.1	14.4
Livingston	7 629	3.3	59.7	12.1	53.2	1.45	40.7	7.0	5.9	7 828	10.0	8.1
Mohamstrom (H)	8 374	3.0	7.5	12.7	82.4	1.22	26.7	11.5	6.9	7 101	8.5	4.8
Miles City	9 022	2.8	57.0	12.3	58.3	1.50	43.6	5.3	3.5	8 547	7.3	12.5
Missoula South (H)	4 886	1.4	52.5	13.0	85.0	1.48	48.0	6.7	7.3	11 566	5.1	24.0
Missoula West (H)	9 148	2.2	57.0	12.3	61.6	1.38	45.6	7.6	17.3	9 126	7.7	12.5
Shelby	3 111	3.2	66.6	12.3	61.3	1.66	39.5	4.1	2.8	8 554	10.7	7.7
Sidney	4 638	4.7	50.5	12.1	51.9	1.63	41.0	6.3	5.4	8 303	10.4	12.6
Silver Bow Park (H)	5 535	3.4	74.2	12.2	59.3	1.58	39.8	5.7	5.3	9 848	4.3	12.6
Whitefish	3 349	3.3	53.3	12.2	56.6	1.65	34.9	8.9	13.3	9 214	7.1	11.5
Wolf Point	3 117	2.9	64.5	12.2	55.7	1.47	49.4	5.4	4.0	9 076	9.8	13.3

Table 43. Summary of Social Characteristics by Counties: 1970

(Data based on sample, see text. For minimum base for derived figures (percent, median, etc.) and meaning of symbols, see text)

Counties

Total population	Percent foreign born	Percent native of foreign or mixed parentage	Native population—Percent residing in State of birth	Persons 5 years and over—Percent migrant	Children in elementary school—Percent in private school	Persons 14 to 17 years—Percent in school	Persons 25 years and over—Median school years completed	Married couples—Percent without own household	Families—Percent with own children under 6 years	Persons under 18 years—Percent living with both parents	Women 35 to 44 years—Cumulative fertility rate ¹	
												Number
The State	694 409	3.8	14.6	59.7	23.1	5.8	94.6	12.3	0.8	26.8	86.3	3 419
Beaverhead	8 187	1.5	12.2	55.8	33.4	—	96.6	12.4	0.6	27.3	89.1	3 053
Big Horn	10 057	1.2	10.1	68.3	17.1	6.2	89.6	11.2	4.9	34.3	79.0	3 432
Blaine	6 727	2.2	15.9	73.5	16.6	9.9	99.9	11.8	1.7	27.8	84.8	4 365
Broadwater	2 526	1.0	14.6	58.4	23.3	—	99.9	12.3	—	—	86.2	3 365
Carbon	7 080	4.4	21.1	61.3	22.4	—	89.9	12.0	0.6	19.5	85.4	3 612
Carter	2 014	0.3	11.2	52.7	6.3	—	81.0	12.3	0.7	26.9	93.7	3 728
Cascade	81 746	3.4	14.8	53.5	26.8	8.6	94.0	12.4	0.4	30.2	85.9	3 285
Chouteau	6 473	2.6	14.8	69.1	15.7	—	99.9	12.3	0.4	23.9	86.5	3 751
Custer	12 174	3.1	12.9	58.4	21.3	11.6	93.4	12.2	0.4	23.0	81.8	3 444
Daniels	3 083	6.7	23.8	64.1	16.7	—	80.9	12.1	0.8	24.3	90.3	3 987
Dawson	11 269	2.4	17.8	57.8	19.3	9.8	96.9	12.1	0.7	29.7	88.7	3 706
Deer Lodge	15 632	4.4	20.3	70.1	19.5	38.4	97.3	11.8	0.4	27.2	84.1	3 313
Fallon	4 050	2.7	15.9	58.2	18.4	—	90.1	11.5	—	28.1	89.2	3 978
Fergus	12 611	2.7	14.7	64.8	21.1	7.8	96.8	12.2	0.5	25.3	86.6	3 514
Flathead	39 460	2.4	13.5	53.2	21.7	1.7	97.2	12.2	1.2	25.8	87.5	3 402
Gallatin	32 505	2.3	11.8	60.4	35.6	7.5	92.9	12.7	0.4	26.6	93.0	3 022
Garfield	1 501	2.1	18.0	66.4	12.7	—	88.6	12.1	—	28.5	91.3	3 136
Glacier	11 078	2.5	10.3	74.4	16.2	—	92.7	12.0	—	33.2	76.7	4 459
Golden Valley	814	3.1	25.7	63.7	13.2	—	99.9	12.3	—	14.5	90.3	3 087
Granite	2 854	0.5	13.8	61.3	31.7	—	99.6	12.2	2.2	27.7	90.4	3 717
Hill	17 358	3.1	15.9	68.6	23.8	6.3	97.4	12.3	0.5	27.3	87.2	3 818
Jefferson	5 238	1.1	12.9	71.1	32.6	—	73.8	11.3	0.6	28.7	65.0	2 857
Judith Basin	2 667	3.4	12.7	69.7	11.6	1.1	97.1	12.4	—	21.3	97.6	3 701
Lake	14 445	2.0	11.9	59.6	21.4	1.8	92.5	12.2	1.5	21.4	80.2	3 913
Lewis and Clark	33 281	2.2	13.1	63.6	26.5	0.2	94.9	12.5	0.5	27.3	84.7	3 114
Liberty	2 288	3.6	9.9	67.2	21.3	2.0	99.9	12.3	—	28.2	91.5	3 642
Lincoln	18 134	1.7	10.4	50.1	32.7	0.8	86.5	12.0	0.6	31.1	90.7	3 213
McCone	2 875	2.3	16.1	66.9	9.6	—	84.0	12.1	1.7	29.5	91.7	4 153
Madison	5 014	1.5	13.8	61.8	30.4	—	96.8	12.3	—	21.0	81.0	3 260
Meagher	1 966	2.4	16.5	61.2	21.2	9.0	99.9	12.0	1.1	22.5	87.9	2 940
Mineral	3 114	1.3	6.8	54.4	26.7	—	94.6	12.3	1.7	29.2	88.8	3 311
Missoula	58 263	2.4	11.3	55.6	29.3	4.7	97.0	12.6	0.8	28.2	86.8	3 244
Musselshell	3 734	5.5	22.6	59.8	15.1	—	95.3	11.4	—	20.2	87.1	3 354
Park	11 197	2.7	15.8	59.4	19.2	10.7	95.1	12.2	0.6	21.2	89.0	3 061
Petroleum	640	1.3	12.3	64.3	23.2	—	82.4	12.2	—	—	83.3	—
Phillips	5 421	4.3	19.0	68.6	11.4	9.6	97.7	12.1	—	31.7	83.3	—
Pondera	6 611	2.9	16.4	65.8	15.2	1.8	95.7	12.1	—	28.8	86.5	4 037
Powder River	2 862	1.7	8.8	42.3	27.4	3.3	95.7	12.2	3.8	27.2	86.1	3 803
Powell	6 660	2.0	15.7	69.0	18.3	7.5	97.3	12.1	1.0	21.3	84.9	4 183
Prairie	1 769	4.9	22.9	64.3	15.0	—	76.0	11.4	—	22.4	86.8	3 385
Ravalli	14 392	2.7	11.6	49.5	27.8	0.2	90.0	12.1	1.4	22.6	85.9	3 311
Richtwood	9 837	3.7	18.7	57.2	13.8	3.8	92.6	11.7	0.9	25.1	89.6	3 777
Roosevelt	10 365	2.5	15.7	67.5	17.0	7.9	92.4	11.6	1.8	26.2	79.5	3 865
Rosebud	6 032	1.5	11.2	63.3	27.2	19.1	85.3	11.5	—	—	84.1	3 959
Sanders	7 091	1.5	13.7	49.1	22.4	—	99.9	12.0	1.4	28.8	84.1	3 959
Shannon	5 779	5.3	26.9	59.9	11.4	—	99.5	12.0	0.9	22.9	88.9	3 334
Silver Bow	41 981	3.9	20.3	71.6	11.9	7.1	94.3	12.1	0.3	27.2	91.6	3 810
Sitka	4 632	3.6	15.2	66.1	21.1	—	94.8	12.2	1.2	26.9	85.5	3 674
Sweet Grass	2 980	5.3	17.8	62.9	23.3	—	84.2	12.2	0.8	20.5	88.5	3 621
Teton	6 116	3.9	18.1	67.1	17.8	6.8	90.1	12.1	0.3	22.3	94.3	2 933
Toole	5 839	2.8	17.6	62.1	16.7	11.5	90.4	12.3	—	24.7	86.5	3 836
Treasure	895	1.9	15.4	74.5	12.5	—	89.3	12.4	—	17.2	92.4	2 917
Valley	11 645	2.7	16.1	62.0	22.8	7.1	89.8	12.1	0.3	30.0	86.7	3 615
Wheatland	2 529	3.3	15.2	64.8	12.3	10.2	99.9	12.2	0.6	21.8	94.7	3 862
Wibaux	1 449	1.7	14.3	61.6	14.9	—	79.6	12.1	1.4	18.6	89.0	3 861
Yellowstone	87 401	3.0	14.6	55.2	23.0	—	97.6	12.4	0.9	26.9	86.2	3 182
Yellowstone National Park	46	41.3	28.3	32.1	42.4	—	—	—	—	—	100.0	—

¹Children ever born per 1,000 women of all marital classes

Table 44. Summary of Economic Characteristics by Counties: 1970

(Data based on sample, see text. For minimum base for derived figures (percent, median, etc.) and meaning of symbols, see text)

Counties

Counties	Percent in labor force						Civilian labor force — Percent unemployed	Employed persons			Worked during census week — Percent working outside county of residence	Persons who worked in 1969 — Percent worked 50 to 52 weeks	Families		
	Nonworker-worker ratio	Female, 16 years and over	Married women, husband present		Male			Percent in manufacturing industries	Percent in white-collar occupations	Percent government workers			Median income (dollars)	Percent with income of —	
			Total	With own children under 6 years	18 to 24 years	65 years and over								Less than poverty level	\$15,000 or more
The State	1.56	38.6	37.7	28.5	69.7	24.2	6.2	9.7	45.3	20.8	3.9	55.3	8 512	10.4	13.7
Beaverhead	1.44	40.6	40.7	36.4	64.8	29.2	5.7	4.6	39.9	24.6	3.7	51.8	7 923	13.2	13.7
Big Horn	2.00	31.4	29.9	22.3	75.7	32.1	4.6	10.0	38.6	29.1	3.6	54.4	7 310	21.4	9.6
Blaine	1.84	34.5	31.2	28.4	70.7	29.2	10.6	2.7	34.3	21.7	4.1	49.7	6 785	25.2	10.8
Broadwater	1.65	35.8	34.2	31.3	84.4	15.1	3.6	10.5	44.3	18.0	8.7	58.1	7 038	22.6	9.1
Carbon	1.75	30.1	31.6	20.4	67.2	16.8	5.2	5.0	36.5	16.6	13.9	50.8	6 578	14.3	9.7
Carter	1.38	33.8	32.7	16.8	84.2	62.0	2.4	2.9	24.3	18.9	5.0	61.7	8 607	14.1	24.2
Cascade	1.46	40.2	38.5	28.8	88.7	17.6	6.5	12.3	52.3	18.9	2.2	62.0	8 955	8.3	15.4
Chouteau	1.53	29.0	28.8	24.1	81.9	48.5	1.9	2.8	30.6	18.2	8.6	55.7	8 700	6.3	18.4
Custer	1.53	42.2	42.0	32.1	66.3	26.1	4.7	2.7	48.7	21.9	3.2	64.4	8 373	8.5	12.9
Daniels	1.80	31.9	33.9	24.7	93.3	15.8	0.4	0.6	32.8	16.4	0.7	59.9	7 754	6.6	12.8
Dawson	1.53	39.1	39.6	32.2	79.5	31.7	3.1	3.9	39.7	15.1	3.0	58.6	9 133	7.4	15.8
Deer Lodge	1.71	34.9	39.8	29.7	74.9	8.7	7.0	33.8	27.6	28.3	6.1	56.3	8 275	7.1	8.4
Fallon	1.61	33.9	30.3	30.5	89.0	31.4	5.4	1.4	33.8	13.6	1.3	63.5	8 888	11.5	7.0
Fergus	1.66	36.0	35.2	22.7	85.5	22.6	4.9	5.0	42.9	17.1	2.3	62.5	8 299	11.3	13.4
Flathead	1.84	33.2	32.9	21.4	72.3	14.7	9.8	23.0	43.3	15.8	4.1	53.7	8 567	10.0	11.6
Gallatin	1.48	40.4	42.0	34.2	46.5	30.2	5.4	6.4	52.6	34.5	2.7	39.5	8 833	7.0	15.7
Garfield	1.07	40.3	36.6	29.0	100.0	54.8	2.3	2.5	28.7	19.4	3.2	70.9	6 657	13.1	9.5
Glaacier	2.02	37.7	40.1	30.7	66.0	21.5	12.6	2.8	44.3	26.6	4.6	48.5	7 654	23.4	11.2
Golden Valley	0.97	45.8	48.6	40.6	41.5	53.4	4.7	—	23.0	23.0	3.5	57.5	7 389	4.0	17.2
Granite	1.82	26.7	29.7	31.8	57.4	20.0	5.1	19.4	27.8	21.1	8.0	44.0	7 132	12.3	5.8
Hill	1.54	40.8	40.6	31.5	62.9	29.0	4.3	3.5	45.1	21.3	2.0	54.6	8 923	11.1	15.5
Jefferson	1.92	37.3	46.2	36.0	46.8	28.3	4.5	4.7	38.3	41.6	21.6	58.6	8 525	9.0	10.7
Judith Basin	1.51	28.4	31.6	21.7	77.8	36.7	2.8	0.5	21.5	18.8	5.6	58.4	7 155	10.5	8.4
Lake	1.94	34.3	33.5	21.4	65.7	25.0	6.5	12.1	38.0	18.9	8.1	48.5	6 786	18.2	8.2
Lewis and Clark	1.21	51.5	49.6	40.9	74.2	30.0	4.9	5.8	62.3	32.9	3.1	61.0	10 277	6.5	20.3
Liberty	1.53	37.1	31.6	20.3	84.9	22.0	0.5	1.4	38.9	25.3	6.1	42.9	8 600	8.1	21.1
Lincoln	1.66	30.3	29.1	22.8	85.0	21.4	10.3	27.8	34.1	15.3	3.2	47.5	9 711	5.7	14.3
McCone	1.68	27.5	22.3	19.0	81.8	50.3	2.3	1.0	31.7	15.5	3.6	66.1	8 339	8.0	21.7
Madison	1.41	40.0	38.3	33.5	69.5	29.2	5.7	1.7	25.1	21.0	5.5	55.6	6 783	15.6	12.8
Meagher	1.29	33.6	32.0	13.4	81.7	52.8	6.7	19.7	21.1	15.7	0.9	54.5	6 926	13.4	8.7
Mineral	1.53	43.5	43.4	25.9	73.8	14.9	13.9	24.7	35.5	31.7	10.2	44.5	8 495	7.9	10.4
Missoula	1.48	42.2	41.1	29.1	54.0	22.4	7.6	12.1	52.5	24.4	2.6	47.4	9 066	8.6	16.7
Musselshell	1.57	37.2	41.9	29.0	78.9	29.5	7.4	3.8	27.4	14.0	6.0	52.6	6 763	13.6	4.6
Park	1.42	40.1	39.6	33.9	78.5	21.4	5.6	5.0	37.7	15.0	4.1	55.1	7 659	10.7	8.3
Petroleum	1.36	26.4	24.8	20.9	—	—	—	—	—	—	—	—	—	—	—
Phillips	1.63	38.7	35.0	36.0	81.1	18.2	4.3	1.9	27.2	21.8	3.5	78.8	7 315	15.0	6.6
Pondera	1.58	34.4	33.1	33.1	82.3	37.5	3.2	3.1	34.9	19.9	4.2	60.1	7 231	13.1	11.1
Powder River	1.42	38.3	35.8	22.7	78.9	38.1	2.9	—	38.7	17.6	6.1	58.5	7 693	14.2	13.2
Powell	1.68	38.7	35.8	20.7	58.8	20.9	4.7	13.2	34.0	28.3	13.2	59.6	7 965	10.3	19.4
Prairie	1.30	34.3	35.3	28.9	92.9	38.4	1.4	1.5	27.0	18.9	4.1	65.3	8 446	7.7	11.3
Ravalli	1.67	32.6	33.1	26.9	74.0	22.8	7.9	13.0	38.8	23.0	8.8	53.3	7 137	14.9	8.5
Richland	1.77	32.6	29.3	22.1	83.8	20.3	4.4	7.8	36.1	15.8	3.4	61.3	7 767	11.8	11.2
Roosevelt	1.87	39.2	35.0	36.4	81.7	16.7	8.8	4.7	42.7	26.8	3.1	50.6	7 955	18.1	11.9
Rosebud	1.54	43.0	44.9	35.9	85.8	32.6	4.6	7.8	35.7	24.7	3.1	52.7	6 717	20.0	8.6
Sanders	1.80	32.1	33.3	16.1	78.7	18.1	11.9	21.6	36.3	25.4	7.3	48.6	7 839	10.8	10.6
Sheridan	1.83	25.6	29.2	17.2	67.7	25.7	3.0	1.3	37.4	15.8	4.4	58.2	8 605	8.2	14.6
Silver Bow	1.67	36.8	34.2	25.9	77.0	18.0	6.1	6.3	46.4	15.8	4.6	60.5	8 671	7.8	10.8
Stillwater	1.84	26.9	28.0	12.1	69.8	25.0	5.4	6.0	39.0	14.7	12.2	54.4	6 752	12.5	10.1
Sweet Grass	1.25	40.3	48.1	29.9	82.3	33.1	2.1	3.3	35.2	14.9	3.2	58.4	6 530	16.5	9.8
Teton	1.72	29.5	31.9	21.6	88.8	33.1	4.2	4.2	33.0	16.7	6.4	57.9	8 203	10.9	18.5
Toole	1.63	35.6	33.6	29.2	76.7	31.5	3.6	4.2	41.1	22.5	7.7	57.8	8 500	10.9	11.4
Treasure	1.42	35.0	45.2	20.9	—	56.9	1.3	1.6	36.3	27.9	5.6	65.9	6 955	17.2	13.6
Valley	1.57	41.7	40.7	35.3	80.9	36.0	5.1	11.2	39.3	20.7	1.8	53.1	8 191	14.0	13.7
Wheatland	1.26	38.1	37.2	37.5	75.5	50.9	1.5	2.7	35.6	16.2	4.8	58.0	7 467	12.6	6.9
Wibaux	1.75	24.0	20.7	21.5	87.0	31.1	0.9	2.8	30.4	22.0	6.5	69.4	7 300	12.7	8.3
Yellowstone	1.45	42.2	40.7	29.3	70.1	24.1	5.8	8.7	53.8	14.5	2.2	58.3	8 966	9.4	16.0
Yellowstone National Park	1.75	46.2	—	—	—	—	—	—	—	—	—	58.1	—	—	—

Table 45. Social Characteristics by Race: 1970 and 1960

[Data based on sample, see text] For minimum base for derived figures (percent, median, etc.) and meaning of symbols, see text]

The State	1970						1960					
				Percent						Percent		
	Total	White	Negro and other races	Total	White	Negro and other races	Total	White	Negro and other races	Total	White	Negro and other races
NATIVITY AND PARENTAGE												
Total population	694 409	664 964	29 465	100.0	100.0	100.0	674 767	650 538	24 229	100.0	100.0	100.0
Native	674 775	645 969	28 806	97.2	97.1	97.8	644 121	620 633	23 488	95.5	95.4	96.9
Native parentage	573 087	546 009	27 078	82.5	82.1	91.9	525 073	503 048	22 025	77.8	77.3	90.9
Foreign or mixed parentage	101 688	99 966	1 728	14.6	15.0	5.9	119 048	117 585	1 463	17.6	18.1	6.0
Foreign born	19 634	18 975	659	2.8	2.9	2.2	30 646	29 905	741	4.5	4.6	3.1
COUNTRY OF ORIGIN OF FOREIGN STOCK												
Total	121 322	118 935	2 387	100.0	100.0	100.0	149 694	147 490	2 204	100.0	100.0	100.0
United Kingdom	11 293	11 251	42	9.3	9.5	1.8	16 294	16 228	66	10.9	11.0	3.0
Ireland	5 274	5 274	--	4.3	4.4	--	7 221	7 197	24	4.8	4.9	1.1
Norway	14 595	14 579	16	12.0	12.3	0.7	18 863	18 848	15	12.6	12.8	0.7
Sweden	6 177	6 171	6	5.1	5.2	0.3	8 830	8 824	6	5.9	6.0	0.3
Denmark	4 302	4 295	7	3.5	3.6	0.3	5 057	5 057	--	3.4	3.4	--
Netherlands	2 731	2 731	--	2.3	2.3	--	2 966	2 966	--	2.0	2.0	--
Switzerland	1 225	1 225	--	1.0	1.0	--	1 690	1 690	--	1.1	1.1	--
France	1 160	1 160	--	1.0	1.0	--	1 354	1 340	14	0.9	0.9	0.6
Germany	15 593	15 571	22	12.9	13.1	0.9	19 296	19 244	52	12.9	13.0	2.4
Poland	1 781	1 781	--	1.5	1.5	--	2 346	2 336	10	1.6	1.6	0.5
Czechoslovakia	2 171	2 171	--	1.8	1.8	--	2 843	2 843	--	1.9	1.9	--
Austria	3 464	3 464	--	2.9	2.9	--	4 371	4 371	--	2.9	3.0	--
Hungary	828	828	--	0.7	0.7	--	1 187	1 187	--	0.8	0.8	--
Yugoslavia	3 020	3 014	6	2.5	2.5	0.3	4 037	4 037	--	2.7	2.7	--
U. S. S. R.	11 365	11 365	--	9.4	9.6	--	12 590	12 590	--	8.4	8.5	--
Lithuania	242	242	--	0.2	0.2	--	273	273	--	0.2	0.2	--
Greece	541	541	--	0.4	0.5	--	646	642	4	0.4	0.4	0.2
Italy	3 415	3 403	12	2.8	2.9	0.5	4 485	4 470	15	3.0	3.0	0.7
Other Europe	4 157	4 157	--	3.4	3.5	--	5 503	5 483	20	3.7	3.7	0.9
Asia	2 043	1 149	894	1.7	1.0	37.5	1 658	787	871	1.1	0.5	39.5
Western Asia	377	361	16	0.3	0.3	0.7	443	428	15	0.3	0.3	0.7
China	245	111	134	0.2	0.1	5.6	181	73	108	0.1	--	4.9
Japan	675	291	384	0.6	0.2	16.1	519	92	427	0.3	0.1	19.4
Other Asia	746	386	360	0.6	0.3	15.1	515	194	321	0.3	0.1	14.6
Canada	21 106	20 018	1 088	17.4	16.8	45.6	23 797	22 834	963	15.9	15.5	43.7
Mexico	1 485	1 414	71	1.2	1.2	3.0	1 852	1 752	100	1.2	1.2	4.5
Cuba	45	18	27	--	--	1.1	16	16	--	--	--	--
Other America	426	386	60	0.4	0.3	2.5	442	432	10	0.3	0.3	0.5
All other	649	643	6	0.5	0.5	0.3	522	509	13	0.3	0.3	0.6
Not reported	2 234	2 194	130	1.8	1.8	5.4	1 555	1 534	21	1.0	1.0	1.0
STATE OF BIRTH												
Total native population	674 834	645 836	28 978	100.0	100.0	100.0	644 121	620 633	23 488	100.0	100.0	100.0
Born in State of residence	403 128	379 990	23 138	59.7	58.8	79.8	384 721	364 753	19 968	59.7	58.8	85.0
Born in different State	243 986	239 789	4 197	36.2	37.1	14.5	248 844	245 808	3 036	36.6	39.6	12.9
Born abroad, at sea, etc.	5 712	5 369	343	0.8	0.8	1.2	3 930	3 831	99	0.6	0.6	0.4
State of birth not reported	21 988	20 688	1 300	3.3	3.2	4.5	6 626	6 241	385	1.0	1.0	1.6
RESIDENCE 5 YEARS AGO												
Population, 5 years old and over	437 336	611 591	25 745	100.0	100.0	100.0	591 730	571 997	19 733	100.0	100.0	100.0
Same house	321 391	311 596	9 795	50.4	50.9	38.0	281 722	273 532	8 190	47.4	47.8	41.5
Different house in United States	206 619	272 734	13 885	45.0	44.6	56.9	300 327	289 380	10 947	50.8	50.6	55.5
Same county	139 524	131 754	7 770	21.9	21.5	30.2	163 726	156 734	6 992	27.7	27.4	35.4
Different county	147 095	140 980	6 115	23.1	23.1	23.8	136 601	132 646	3 955	23.1	23.2	20.0
Same State	75 267	72 267	3 231	11.8	11.8	12.6	68 630	66 443	2 187	11.6	11.6	11.1
Different State	71 828	68 944	2 884	11.3	11.3	11.2	67 971	66 203	1 768	11.5	11.6	9.0
Abroad	5 007	4 664	343	0.8	0.8	1.3	5 747	5 318	429	1.0	0.9	2.2
Moved, residence not reported	24 319	22 597	1 722	3.8	3.7	6.7	3 934	3 767	167	0.7	0.7	0.8
CHILDREN EVER BORN												
Women ever married, 15 to 24 years old	21 965	20 910	1 055	36.1	36.1	36.0	20 455	19 547	908	45.0	44.9	48.4
Children per 1,000 women ever married	989	965	1 280	1 457	1 436	1 901
Women ever married, 25 to 34 years old	38 294	36 702	1 592	94.8	95.0	90.2	37 972	36 636	1 336	95.2	95.4	91.9
Children per 1,000 women ever married	2 669	2 631	3 528	2 795	2 766	3 588
Women ever married, 35 to 44 years old	36 182	34 631	1 471	96.8	96.9	96.5	41 332	40 243	1 089	97.1	97.2	96.8
Children per 1,000 women ever married	3 531	3 474	4 869	2 986	2 939	4 728
SCHOOL ENROLLMENT												
Total enrolled, kindergarten and above	213 272	202 614	10 658	100.0	100.0	100.0	174 911	168 037	6 884	100.0	100.0	100.0
Kindergarten	8 093	7 562	531	3.8	3.7	5.0	4 883	4 783	100	2.8	2.8	1.5
Public	5 322	4 854	468	2.5	2.4	4.4	3 628	3 542	86	2.1	2.1	1.2
Elementary (1 to 8 years)	123 209	116 000	7 209	57.8	57.3	67.6	116 160	110 802	5 358	66.4	65.9	77.8
Public	116 006	109 392	6 614	54.4	54.0	62.1	102 111	97 443	4 668	58.4	58.0	67.8
High school (1 to 4 years)	55 922	53 565	2 357	26.2	26.4	22.1	42 260	41 008	1 252	24.2	24.4	18.2
Public	52 142	50 097	2 045	24.4	24.7	19.2	37 923	36 877	1 046	21.7	21.9	15.2
College	26 048	25 487	561	12.2	12.6	5.3	11 618	11 444	174	6.6	6.8	2.5
Number enrolled in school, by age:												
5 and 6 years old	16 241	15 135	1 106	7.6	7.5	10.3	14 632	(NA)	(NA)	8.4	(NA)	(NA)
7 to 13 years old	105 469	99 546	5 923	49.4	49.1	55.0	98 977	(NA)	(NA)	56.6	(NA)	(NA)
14 and 15 years old	30 016	28 400	1 616	14.1	14.0	15.0	21 823	(NA)	(NA)	12.5	(NA)	(NA)
16 and 17 years old	27 882	26 747	1 135	13.1	13.2	10.5	19 837	(NA)	(NA)	11.3	(NA)	(NA)
18 and 19 years old	16 145	15 630	515	7.6	7.7	4.8	8 759	(NA)	(NA)	5.0	(NA)	(NA)
20 and 21 years old	7 887	7 706	181	3.7	3.8	1.7	3 695	(NA)	(NA)	2.1	(NA)	(NA)
22 to 24 years old	5 234	5 087	147	2.5	2.5	1.4	2 815	(NA)	(NA)	1.6	(NA)	(NA)
25 to 34 years old	4 677	4 529	148	2.2	2.2	1.4	4 383	(NA)	(NA)	2.5	(NA)	(NA)
Percent enrolled in school, by age:												
5 and 6 years old	59.4	59.0	65.4	45.9	(NA)	(NA)
7 to 13 years old	97.5	97.6	95.6	97.6	(NA)	(NA)
14 and 15 years old	96.8	96.7	99.4	96.0	(NA)	(NA)
16 and 17 years old	92.4	93.1	77.6	88.4	(NA)	(NA)
18 and 19 years old	63.7	65.0	39.7	51.2	(NA)	(NA)
20 and 21 years old	36.7	37.7	16.7	22.6	(NA)	(NA)
22 to 24 years old	17.9	18.2	11.1	11.9	(NA)	(NA)
25 to 34 years old	5.8	5.9	4.2	5.4	(NA)	(NA)

¹Includes West Germany and East Germany.

²Includes Turkey in Europe.

³Includes Taiwan and Mainland China.

⁴In 1970, includes students 3 to 34 years old. In 1960, includes students 5 to 34 years old.

Table 46. Educational Attainment and Labor Force Characteristics by Race: 1970 and 1960

(Data based on sample, see text. For minimum base for derived figures (percent, median, etc.) and meaning of symbols, see text)

The State	1970						1960					
				Percent						Percent		
	Total	White	Negro and other races	Total	White	Negro and other races	Total	White	Negro and other races	Total	White	Negro and other races
YEARS OF SCHOOL COMPLETED												
Total persons, 25 years old and over	364 508	353 377	11 131	100.0	100.0	100.0	356 087	(NA)	(NA)	100.0	(NA)	(NA)
No school years completed	2 803	2 494	309	0.8	0.7	2.8	3 301	(NA)	(NA)	0.9	(NA)	(NA)
Elementary:												
1 to 4 years	7 199	6 590	609	2.0	1.9	5.5	11 333	(NA)	(NA)	3.2	(NA)	(NA)
5 and 6 years	11 212	10 317	895	3.1	2.9	8.0	15 728	(NA)	(NA)	4.4	(NA)	(NA)
7 years	11 387	10 595	792	3.1	3.0	7.1	17 130	(NA)	(NA)	4.8	(NA)	(NA)
8 years	58 957	57 050	1 907	16.2	16.1	17.1	76 823	(NA)	(NA)	21.6	(NA)	(NA)
High school:												
1 to 3 years	57 201	54 115	3 086	15.7	15.3	27.7	61 465	(NA)	(NA)	17.3	(NA)	(NA)
4 years	124 113	121 767	2 346	34.0	34.5	21.1	99 998	(NA)	(NA)	28.1	(NA)	(NA)
College:												
1 to 3 years	51 500	50 675	825	14.1	14.3	7.4	43 458	(NA)	(NA)	12.2	(NA)	(NA)
4 years	25 275	25 098	177	6.9	7.1	1.6	17 286	(NA)	(NA)	4.9	(NA)	(NA)
5 years or more	14 861	14 676	185	4.1	4.2	1.7	9 565	(NA)	(NA)	2.7	(NA)	(NA)
Median school years completed	12.3	12.3	10.5	11.6	(NA)	(NA)
EMPLOYMENT STATUS												
Male, 14 years old and over												
Labor force	248 999	240 048	8 951	100.0	100.0	100.0	233 500	226 367	7 133	100.0	100.0	100.0
Armed Forces	177 549	172 304	5 245	71.3	71.8	58.6	181 021	176 657	4 364	77.5	78.0	61.2
Civilian labor force	5 660	5 119	541	2.3	2.1	6.0	6 303	5 922	381	2.7	2.6	5.3
Employed	171 889	167 185	4 704	69.0	69.6	52.6	174 718	170 735	3 983	74.8	75.4	55.8
Unemployed	161 654	157 804	3 850	64.9	65.7	43.0	163 207	160 295	2 912	69.9	70.8	40.8
Not in labor force	10 235	9 381	854	4.1	3.9	9.5	11 511	10 440	1 071	4.9	4.6	15.0
	71 450	67 744	3 706	28.7	28.2	41.4	52 479	49 710	2 769	22.5	22.0	38.8
Female, 14 years old and over												
Labor force	252 781	243 812	8 969	100.0	100.0	100.0	224 898	218 227	6 671	100.0	100.0	100.0
Employed	93 285	90 669	2 616	36.9	37.2	29.2	73 380	71 858	1 522	32.6	32.9	22.8
Unemployed	86 688	84 508	2 180	34.3	34.7	24.3	68 063	66 838	1 225	30.3	30.6	18.4
Not in labor force	6 506	6 074	432	2.6	2.5	4.8	5 292	5 000	292	2.4	2.3	4.4
	159 496	153 143	6 353	63.1	62.8	70.8	151 518	146 369	5 149	67.4	67.1	77.2
LABOR FORCE PARTICIPATION BY AGE												
Male:												
14 and 15 years	2 823	2 739	84	17.7	18.2	9.8	3 049	(NA)	(NA)	25.5	(NA)	(NA)
16 and 17 years	5 885	5 663	222	38.5	38.8	32.6	4 785	(NA)	(NA)	41.9	(NA)	(NA)
18 and 19 years	6 607	6 322	285	53.6	54.1	45.2	5 327	(NA)	(NA)	64.7	(NA)	(NA)
20 to 24 years	19 650	18 721	929	77.3	77.8	72.2	17 275	(NA)	(NA)	86.4	(NA)	(NA)
25 to 34 years	37 282	35 871	1 411	93.2	93.8	79.7	38 890	(NA)	(NA)	95.6	(NA)	(NA)
35 to 44 years	35 459	34 372	1 087	95.6	96.0	84.2	41 856	(NA)	(NA)	96.8	(NA)	(NA)
45 to 64 years	62 138	61 069	1 069	87.3	87.9	64.4	59 001	(NA)	(NA)	90.5	(NA)	(NA)
65 years and over	7 705	7 547	158	24.2	24.3	20.5	10 838	(NA)	(NA)	33.1	(NA)	(NA)
Female:												
14 and 15 years	1 616	1 559	57	10.7	10.9	7.4	1 973	(NA)	(NA)	18.3	(NA)	(NA)
16 and 17 years	3 701	3 564	137	24.8	25.2	17.5	3 178	(NA)	(NA)	28.8	(NA)	(NA)
18 and 19 years	5 907	5 667	240	45.4	45.9	36.0	3 859	(NA)	(NA)	43.5	(NA)	(NA)
20 to 24 years	12 557	12 174	383	49.4	50.1	34.3	7 365	(NA)	(NA)	36.8	(NA)	(NA)
25 to 34 years	16 340	15 682	658	40.5	40.6	37.3	11 534	(NA)	(NA)	28.9	(NA)	(NA)
35 to 44 years	17 643	17 107	536	47.3	47.8	35.1	16 501	(NA)	(NA)	38.8	(NA)	(NA)
45 to 64 years	31 655	31 135	520	45.4	45.7	30.8	25 090	(NA)	(NA)	41.3	(NA)	(NA)
65 years and over	3 866	3 781	85	10.5	10.4	12.8	3 880	(NA)	(NA)	12.5	(NA)	(NA)
WEEKS WORKED												
Total persons, 14 years old and over												
Worked in previous year	501 780	483 860	17 920	100.0	100.0	100.0	458 398	(NA)	(NA)	100.0	(NA)	(NA)
50 to 52 weeks	322 605	312 572	10 033	64.3	64.6	56.0	292 233	(NA)	(NA)	63.8	(NA)	(NA)
48 and 49 weeks	175 071	171 503	3 568	34.9	35.4	19.9	153 394	(NA)	(NA)	33.5	(NA)	(NA)
40 to 47 weeks	12 619	12 276	343	2.5	2.5	1.9	12 326	(NA)	(NA)	2.7	(NA)	(NA)
27 to 39 weeks	21 097	20 336	761	4.2	4.2	4.2	21 647	(NA)	(NA)	4.7	(NA)	(NA)
14 to 26 weeks	29 998	28 772	1 226	6.0	5.9	6.8	34 385	(NA)	(NA)	7.5	(NA)	(NA)
13 weeks or less	34 408	33 000	1 408	6.9	6.8	7.9	28 532	(NA)	(NA)	6.2	(NA)	(NA)
Did not work in previous year	49 412	46 685	2 727	9.8	9.6	15.2	41 949	(NA)	(NA)	9.2	(NA)	(NA)
	179 175	171 288	7 887	35.7	35.4	44.0	166 165	(NA)	(NA)	36.2	(NA)	(NA)
MAJOR OCCUPATION GROUP												
Male employed, 14 years old and over												
Professional, technical, and kindred workers	161 654	157 804	3 850	100.0	100.0	100.0	163 207	(NA)	(NA)	100.0	(NA)	(NA)
Managers and administrators, except farm	19 433	19 054	379	12.0	12.1	9.8	13 958	(NA)	(NA)	8.6	(NA)	(NA)
Sales workers	19 701	19 491	210	12.2	12.4	5.5	20 185	(NA)	(NA)	12.4	(NA)	(NA)
Clerical and kindred workers	9 332	9 268	64	5.8	5.9	1.7	9 114	(NA)	(NA)	5.6	(NA)	(NA)
Craftsmen, foremen, and kindred workers	8 037	7 839	198	5.0	5.0	5.1	7 793	(NA)	(NA)	4.8	(NA)	(NA)
Operatives, except transport	28 986	28 298	688	17.9	17.9	17.9	28 801	(NA)	(NA)	17.6	(NA)	(NA)
Transport equipment operatives	14 084	13 676	408	8.7	8.7	10.6	13 627	(NA)	(NA)	8.3	(NA)	(NA)
Laborers, except farm	8 506	8 347	159	5.3	5.3	4.1	8 612	(NA)	(NA)	5.3	(NA)	(NA)
Farmers and farm managers	10 271	9 900	371	6.4	6.3	9.6	11 471	(NA)	(NA)	7.0	(NA)	(NA)
Farm laborers and foremen	17 294	17 112	182	10.7	10.8	4.7	24 427	(NA)	(NA)	15.0	(NA)	(NA)
Service workers, except private household	8 455	8 139	316	5.2	5.2	8.2	11 530	(NA)	(NA)	7.1	(NA)	(NA)
Private household workers	11 133	10 581	552	6.9	6.7	14.3	9 636	(NA)	(NA)	5.9	(NA)	(NA)
Occupation not reported	92	92	-	0.1	0.1	-	210	(NA)	(NA)	0.1	(NA)	(NA)
	6 330	6 007	323	3.9	3.8	8.4	3 843	(NA)	(NA)	2.4	(NA)	(NA)
Female employed, 14 years old and over												
Professional, technical, and kindred workers	86 688	84 508	2 180	100.0	100.0	100.0	68 063	(NA)	(NA)	100.0	(NA)	(NA)
Managers and administrators, except farm	14 683	14 407	276	16.9	17.0	12.7	10 953	(NA)	(NA)	16.1	(NA)	(NA)
Sales workers	4 626	4 570	56	5.3	5.4	2.6	3 969	(NA)	(NA)	5.8	(NA)	(NA)
Clerical and kindred workers	6 383	6 353	30	7.4	7.5	1.4	6 029	(NA)	(NA)	8.9	(NA)	(NA)
Craftsmen, foremen, and kindred workers	26 213	25 582	631	30.2	30.3	28.9	18 584	(NA)	(NA)	27.3	(NA)	(NA)
Operatives, except transport	840	795	45	1.0	0.9	2.1	547	(NA)	(NA)	0.8	(NA)	(NA)
Transport equipment operatives	2 771	2 628	143	3.2	3.1	6.6	2 457	(NA)	(NA)	3.6	(NA)	(NA)
Laborers, except farm	355	348	7	0.4	0.4	0.3	160	(NA)	(NA)	0.2	(NA)	(NA)
Farmers and farm managers	891	859	32	1.0	1.0	1.5	396	(NA)	(NA)	0.6	(NA)	(NA)
Farm laborers and foremen	778	760	18	0.9	0.9	0.8	839	(NA)	(NA)	1.2	(NA)	(NA)
Service workers, except private household	1 178	1 131	47	1.4	1.3	2.2	1 047	(NA)	(NA)	1.5	(NA)	(NA)
Private household workers	20 681	20 062	619	23.9	23.7	28.4	15 004	(NA)	(NA)	22.0	(NA)	(NA)
Occupation not reported	3 249	3 155	94	3.7	3.7	4.3	5 071	(NA)	(NA)	7.5	(NA)	(NA)
	4 040	3 858	182	4.7	4.6	8.3	3 007	(NA)	(NA)	4.4	(NA)	(NA)

Table 47. Industry and Income by Race: 1970 and 1960

(Data based on sample, see text. For minimum base for derived figures (percent, median, etc.) and meaning of symbols, see text.)

The State	1970						1960					
				Percent						Percent		
	Total	White	Negro and other races	Total	White	Negro and other races	Total	White	Negro and other races	Total	White	Negro and other races
INDUSTRY												
Total employed, 14 years old and over	248 342	242 312	6 030	100.0	100.0	100.0	231 270	(NA)	(NA)	100.0	(NA)	(NA)
Agriculture, forestry, and fisheries	31 794	31 021	773	12.8	12.8	12.8	40 832	(NA)	(NA)	17.7	(NA)	(NA)
Mining	5 489	5 643	46	2.3	2.3	0.8	6 782	(NA)	(NA)	2.9	(NA)	(NA)
Construction	14 983	14 549	443	6.0	6.0	7.3	14 911	(NA)	(NA)	6.4	(NA)	(NA)
Manufacturing: Durable goods	15 215	14 766	449	6.1	6.1	7.4	14 081	(NA)	(NA)	6.1	(NA)	(NA)
Non-durable goods	8 196	8 015	181	3.3	3.3	3.0	9 390	(NA)	(NA)	4.1	(NA)	(NA)
Trans, communications, and other public utilities	18 872	18 647	225	7.6	7.7	3.7	21 013	(NA)	(NA)	9.1	(NA)	(NA)
Wholesale and retail trade	53 071	52 332	739	21.4	21.6	12.3	47 094	(NA)	(NA)	20.4	(NA)	(NA)
Finance, insurance, and real estate	9 204	9 150	54	3.7	3.8	0.9	8 035	(NA)	(NA)	3.5	(NA)	(NA)
Business and repair services	5 427	5 298	129	2.2	2.2	2.1	4 733	(NA)	(NA)	2.0	(NA)	(NA)
Personal services	12 194	11 948	246	4.9	4.9	4.1	13 762	(NA)	(NA)	6.0	(NA)	(NA)
Entertainment and recreation services	1 915	1 896	19	0.8	0.8	0.5	1 851	(NA)	(NA)	0.8	(NA)	(NA)
Professional and related services	47 464	46 044	1 420	19.1	19.0	23.5	-31 662	(NA)	(NA)	13.7	(NA)	(NA)
Public administration	14 281	13 518	763	5.8	5.6	12.7	12 033	(NA)	(NA)	5.2	(NA)	(NA)
Industry not reported	10 037	9 504	533	4.0	3.9	8.8	5 111	(NA)	(NA)	2.2	(NA)	(NA)
Male employed, 14 years old and over	161 654	157 004	3 650	100.0	100.0	100.0	163 207	(NA)	(NA)	100.0	(NA)	(NA)
Agriculture, forestry, and fisheries	28 894	28 201	693	17.9	17.9	18.0	38 099	(NA)	(NA)	23.3	(NA)	(NA)
Mining	5 480	5 434	46	3.4	3.4	1.2	6 512	(NA)	(NA)	4.0	(NA)	(NA)
Construction	14 277	13 841	436	8.8	8.8	11.3	14 487	(NA)	(NA)	8.9	(NA)	(NA)
Manufacturing: Durable goods	14 155	13 789	366	8.8	8.7	9.5	13 552	(NA)	(NA)	8.3	(NA)	(NA)
Non-durable goods	6 637	6 510	127	4.1	4.1	3.3	7 640	(NA)	(NA)	4.7	(NA)	(NA)
Trans, communications, and other public utilities	15 681	15 476	205	9.7	9.8	5.3	17 809	(NA)	(NA)	10.9	(NA)	(NA)
Wholesale and retail trade	30 606	30 154	452	18.9	19.1	11.7	29 014	(NA)	(NA)	17.8	(NA)	(NA)
Finance, insurance, and real estate	4 759	4 745	14	2.9	3.0	0.4	4 371	(NA)	(NA)	2.7	(NA)	(NA)
Business and repair services	4 034	3 984	50	2.5	2.5	2.3	4 009	(NA)	(NA)	2.5	(NA)	(NA)
Personal services	3 100	3 049	51	1.9	1.9	1.3	3 792	(NA)	(NA)	2.3	(NA)	(NA)
Entertainment and recreation services	1 008	984	24	0.6	0.6	0.6	1 051	(NA)	(NA)	0.6	(NA)	(NA)
Professional and related services	17 481	16 927	554	10.8	10.7	14.4	11 629	(NA)	(NA)	7.1	(NA)	(NA)
Public administration	9 472	9 003	469	5.9	5.7	12.2	8 389	(NA)	(NA)	5.1	(NA)	(NA)
Industry not reported	6 030	5 707	323	3.7	3.6	8.4	2 763	(NA)	(NA)	1.7	(NA)	(NA)
INCOME OF FAMILIES IN PREVIOUS YEAR												
All families	171 012	166 588	5 224	100.0	100.0	100.0	165 777	161 808	3 969	100.0	100.0	100.0
Less than \$1,000	3 903	3 591	312	2.3	2.2	6.0	7 392	6 852	540	4.5	4.2	13.6
\$1,000 to \$1,999	5 514	5 002	512	3.2	3.0	9.8	11 498	10 719	779	6.9	6.4	19.6
\$2,000 to \$2,999	8 647	7 935	712	5.0	4.8	13.6	14 567	13 908	659	8.8	8.6	16.6
\$3,000 to \$3,999	9 476	8 942	534	5.5	5.4	10.2	18 716	18 134	582	11.3	11.2	14.7
\$4,000 to \$4,999	10 330	9 787	543	6.0	5.9	10.4	21 294	20 851	443	12.8	12.9	11.2
\$5,000 to \$5,999	12 104	11 642	462	7.0	7.0	8.8	23 378	23 031	347	14.1	14.2	8.7
\$6,000 to \$6,999	13 901	13 551	350	8.1	8.1	6.7	18 791	18 643	148	11.3	11.5	3.7
\$7,000 to \$7,999	14 518	14 085	433	8.4	8.5	8.3	13 810	13 630	180	8.3	8.4	4.5
\$8,000 to \$8,999	14 670	14 364	306	8.5	8.6	5.9	10 365	10 276	89	6.3	6.4	2.2
\$9,000 to \$9,999	12 674	12 464	210	7.4	7.5	4.0	6 916	6 862	54	4.2	4.2	1.4
\$10,000 to \$14,999	42 564	41 946	618	24.8	25.2	11.8	13 790	13 697	93	8.3	8.5	2.3
\$15,000 to \$24,999	18 440	18 247	193	10.7	11.0	3.7	4 008	3 961	47	2.4	2.4	1.2
\$25,000 or more	5 071	5 032	39	3.0	3.0	0.7	1 252	1 244	8	0.8	0.8	0.2
Median income	\$8 512	\$8 610	\$4 998	\$5 403	\$5 453	\$3 011
INCOME OF UNRELATED INDIVIDUALS IN PREVIOUS YEAR												
All unrelated individuals	67 836	65 465	2 171	100.0	100.0	100.0	54 706	53 226	1 480	100.0	100.0	100.0
Less than \$1,000	14 368	13 598	770	21.2	20.7	35.5	18 595	17 966	629	34.0	33.8	42.5
\$1,000 to \$1,999	18 255	17 603	652	26.9	26.8	30.0	14 487	14 043	444	26.5	26.4	30.0
\$2,000 to \$2,999	10 227	9 904	323	15.1	15.1	14.9	7 369	7 187	182	13.5	13.5	12.3
\$3,000 to \$3,999	6 419	6 225	194	9.5	9.5	8.9	5 210	5 104	106	9.5	9.6	7.2
\$4,000 to \$4,999	4 275	4 203	72	6.3	6.4	3.3	3 423	3 378	45	6.3	6.3	3.0
\$5,000 to \$5,999	3 335	3 279	56	4.9	5.0	2.6	2 342	2 301	41	4.3	4.3	2.8
\$6,000 to \$6,999	3 022	2 994	28	4.5	4.6	1.3	1 211	1 201	10	2.2	2.3	0.7
\$7,000 to \$7,999	2 332	2 314	18	3.4	3.5	0.8	701	686	15	1.3	1.3	1.0
\$8,000 to \$8,999	1 661	1 650	11	2.4	2.5	0.5	408	404	4	0.7	0.8	0.3
\$9,000 to \$9,999	1 041	1 034	7	1.5	1.6	0.3	218	218	-	0.4	0.4	-
\$10,000 to \$14,999	1 983	1 959	24	2.9	3.0	1.1	486	486	-	0.9	0.9	-
\$15,000 to \$24,999	700	700	-	1.0	1.1	-	204	200	4	0.4	0.4	0.3
\$25,000 or more	218	202	16	0.3	0.3	0.7	52	52	-	0.1	0.1	-
Median income	\$2 127	\$2 165	\$1 484	\$1 605	\$1 616	\$1 250
INCOME OF PERSONS IN PREVIOUS YEAR												
Male, 14 years old and over	248 999	240 048	8 951	100.0	100.0	100.0	233 500	226 367	7 133	100.0	100.0	100.0
Without income	21 672	20 364	1 308	8.7	8.5	14.6	19 040	18 189	851	8.2	8.0	11.9
With income	227 327	219 684	7 643	91.3	91.5	85.4	214 460	208 178	6 282	91.8	92.0	88.1
Total with income	227 327	219 684	7 643	100.0	100.0	100.0	214 460	208 178	6 282	100.0	100.0	100.0
\$1 to \$999 or less	27 357	25 317	2 040	12.0	11.5	26.7	31 714	29 428	2 286	14.8	14.1	36.4
\$1,000 to \$1,999	24 154	22 743	1 411	10.6	10.4	18.5	28 776	27 213	1 563	13.4	13.1	24.9
\$2,000 to \$2,999	19 467	18 519	948	8.4	8.4	12.4	23 261	22 484	777	10.8	10.8	12.4
\$3,000 to \$3,999	15 992	15 206	786	6.2	6.2	6.6	25 794	25 134	660	12.0	12.1	10.5
\$4,000 to \$4,999	14 147	13 646	501	7.3	7.4	5.6	28 773	28 364	409	13.4	13.6	6.5
\$5,000 to \$5,999	16 708	16 277	431	8.4	8.5	5.7	26 923	26 633	290	12.6	12.8	4.6
\$6,000 to \$6,999	19 005	18 649	356	8.4	8.5	5.7	17 235	17 117	118	8.0	8.2	1.9
\$7,000 to \$7,999	19 567	19 265	302	8.6	8.8	4.0	-	-	-	-	-	-
\$8,000 to \$8,999	16 023	16 009	14	7.4	7.6	2.8	20 387	20 273	114	9.5	9.7	1.8
\$9,000 to \$9,999	11 462	11 342	120	5.6	5.2	1.6	-	-	-	-	-	-
\$10,000 to \$14,999	28 675	28 324	351	12.6	12.9	4.6	-	-	-	-	-	-
\$15,000 to \$24,999	10 079	10 006	73	4.4	4.6	1.0	11 597	11 532	65	5.4	5.5	1.0
\$25,000 or more	3 811	3 781	30	1.7	1.7	0.4	-	-	-	-	-	-
Median income	\$5 751	\$5 085	\$2 391	\$3 910	\$3 993	\$1 547
Female, 14 years old and over	252 781	243 812	8 969	100.0	100.0	100.0	224 898	218 227	6 671	100.0	100.0	100.0
Without income	95 526	92 576	2 950	37.8	38.0	32.9	104 545	102 040	2 505	46.5	46.8	37.6
With income	157 255	151 236	6 019	62.2	62.0	67.1	120 353	116 187	4 166	53.5	53.2	62.4
Total with income	157 255	151 236	6 019	100.0	100.0	100.0	120 353	116 187	4 166	100.0	100.0	100.0
\$1 to \$999 or less	53 883	50 971	2 912	34.3	33.7	48.4	58 160	55 529	2 631	48.3	47.8	63.2
\$1,000 to \$1,999	32 566	31 381	1 265	20.7	20.7	24.4	23 699	22 901	798	19.7	19.7	19.2
\$2,000 to \$2,999	19 203	18 500	703	12.2	12.2	11.7	15 101	14 815	286	12.5	12.8	6.9
\$3,000 to \$3,999	16 532	16 085	447	10.5	10.6	7.4	12 257	12 040	217	10.2	10.4	5.2
\$4,000 to \$4,999	11 503	11 289	214	7.3	7.4	4.9	6 106	5 951	155	5.1	5.1	3.7
\$5,000 to \$5,999	7 638	7 457	181	4.9	4.9	3.0	2 540	2 508	32	2.1	2.2	0.8
\$6,000 to \$6,999	6 018	5 952	66	3.8	3.9	1.1	1 022	1 003	19	0.8	0.9	0.5
\$7,000 to \$7,999	3 670	3 603	67	2.3	2.4	1.1	-	-	-	-	-	-
\$8,000 to \$8,999	2 283	2 283	17	1.4	1.4	0.3	-	-	-	-	-	-
\$9,000 to \$9,999	1 302	1 287	15									

Table 48. General Characteristics by Race, for Urban and Rural Residence: 1970

(Data based on sample, see text. For minimum base for derived figures (percent, median, etc.) and meaning of symbols, see text)

The State	The State				Urban			
	Total	White	Negro	Persons of Spanish language	Total	White	Negro	Persons of Spanish language
AGE								
Total, all ages	694 409	664 791	1 800	7 771	372 344	364 742	1 457	5 213
Under 5 years	57 117	53 306	198	974	30 148	29 100	166	643
5 to 9 years	73 053	68 632	221	1 147	37 782	36 791	204	806
10 to 14 years	78 071	73 767	99	1 149	39 859	39 023	90	791
15 to 19 years	70 914	67 367	270	718	39 392	38 527	118	469
20 to 24 years	50 746	48 342	382	672	33 103	32 069	317	531
25 to 29 years	42 348	40 432	160	458	23 447	22 839	146	243
30 to 34 years	38 046	36 426	86	599	20 162	19 765	82	411
35 to 39 years	36 028	34 551	86	499	18 962	18 546	76	354
40 to 44 years	38 352	37 013	45	414	20 449	20 109	36	296
45 to 49 years	38 383	37 378	49	235	19 801	19 560	37	131
50 to 54 years	39 162	38 182	46	270	20 221	19 976	46	179
55 to 59 years	35 032	34 221	9	184	17 755	17 612	9	81
60 to 64 years	28 392	27 842	32	207	14 489	14 375	32	104
65 to 69 years	21 974	21 391	24	97	11 258	11 146	24	62
70 to 74 years	16 892	16 487	51	71	9 139	9 004	51	55
75 years and over	29 899	29 454	42	77	16 377	16 300	23	59
Under 18 years	253 826	239 040	618	3 749	130 465	127 197	497	2 531
21 years and over	404 126	391 177	876	3 629	217 483	213 897	764	2 372
65 years and over	68 765	67 332	117	245	36 774	36 450	98	176
Median age	27.0	27.6	21.5	19.3	26.3	26.5	22.4	18.9
Male, all ages	346 881	332 091	1 130	4 028	182 123	178 374	857	2 673
Under 5 years	29 107	27 231	86	506	15 308	14 767	64	326
5 to 9 years	37 142	34 927	115	616	19 145	18 650	106	426
10 to 14 years	39 809	37 626	36	546	19 965	19 590	32	354
15 to 19 years	35 387	33 650	202	382	19 127	18 734	55	250
20 to 24 years	25 344	24 057	305	334	16 934	16 335	256	281
25 to 29 years	20 968	20 034	81	199	11 598	11 270	76	101
30 to 34 years	19 036	18 199	65	310	10 102	9 888	61	212
35 to 39 years	17 675	16 981	64	255	9 099	8 916	59	170
40 to 44 years	19 428	18 831	31	225	10 141	10 018	22	163
45 to 49 years	19 214	18 711	18	120	9 685	9 595	12	80
50 to 54 years	19 732	19 212	26	122	9 887	9 789	26	84
55 to 59 years	17 460	17 110	2	115	8 388	8 310	2	52
60 to 64 years	14 767	14 481	16	141	7 176	7 114	16	73
65 to 69 years	10 654	10 346	10	82	4 950	4 898	10	55
70 to 74 years	7 706	7 485	37	41	3 708	3 629	37	25
75 years and over	13 452	13 210	36	34	6 910	6 871	23	21
Under 18 years	129 120	121 740	322	1 922	65 687	64 099	224	1 249
21 years and over	200 036	193 598	588	1 916	104 765	103 017	509	1 262
65 years and over	31 812	31 041	83	157	15 568	15 398	70	101
Median age	26.6	27.1	22.1	19.5	25.3	25.5	23.3	19.6
Female, all ages	347 528	332 700	670	3 743	190 221	186 368	600	2 542
Under 5 years	28 010	26 075	112	468	14 840	14 333	102	317
5 to 9 years	35 911	33 705	106	531	18 637	18 141	98	380
10 to 14 years	38 262	36 141	63	603	19 894	19 433	58	437
15 to 19 years	35 527	33 717	68	336	20 265	19 793	63	219
20 to 24 years	25 402	24 285	77	338	16 169	15 734	61	250
25 to 29 years	21 380	20 398	79	259	11 849	11 569	70	142
30 to 34 years	19 010	18 227	21	289	10 060	9 877	21	199
35 to 39 years	18 353	17 570	22	244	9 863	9 630	17	184
40 to 44 years	18 924	18 182	14	189	10 308	10 091	14	133
45 to 49 years	19 169	18 667	31	115	10 116	9 965	25	51
50 to 54 years	19 430	18 970	20	148	10 334	10 187	20	95
55 to 59 years	17 572	17 111	7	69	9 367	9 302	7	29
60 to 64 years	13 625	13 361	16	66	7 313	7 261	16	31
65 to 69 years	11 320	11 045	14	15	6 308	6 248	14	7
70 to 74 years	9 186	9 002	14	30	5 431	5 375	14	30
75 years and over	16 447	16 244	6	43	9 467	9 429	-	38
Under 18 years	124 706	117 300	296	1 827	64 778	63 098	273	1 282
21 years and over	204 090	197 579	288	1 713	112 718	110 880	255	1 110
65 years and over	36 953	36 291	34	88	21 206	21 052	28	75
Median age	27.5	28.0	19.0	19.0	27.2	27.5	18.3	18.1
RELATIONSHIP TO HEAD OF HOUSEHOLD								
Total population	694 409	664 791	1 800	7 771	372 344	364 742	1 457	5 213
In households	673 934	646 066	1 310	7 599	358 754	351 841	1 177	5 100
Head of household	218 624	212 517	430	1 856	121 064	119 278	397	1 275
Family head	171 812	166 588	337	1 632	91 340	89 937	309	1 086
Male	158 021	153 915	314	1 533	82 490	81 415	286	990
Female	13 791	12 673	23	99	8 850	8 522	23	96
Primary individual	46 812	45 929	93	224	29 724	29 341	88	189
Male	20 671	20 186	62	180	12 177	11 946	57	162
Female	26 141	25 743	31	44	17 547	17 395	31	27
Wife of head	151 440	147 166	268	1 496	79 543	78 295	227	971
Other relative of head	294 540	277 718	587	4 188	152 355	148 687	528	2 832
Not related to head	9 330	8 665	25	59	5 792	5 581	25	22
In group quarters	20 475	18 725	490	172	13 590	12 901	280	115
Inmate of institution	7 577	6 868	20	34	2 501	2 345	6	-
Other	12 898	11 857	470	138	11 089	10 556	274	115
FAMILIES BY PRESENCE OF OWN CHILDREN UNDER 18 YEARS								
Total families	171 812	166 588	337	1 632	91 340	89 937	309	1 086
With own children under 18 years	99 054	95 354	219	1 188	52 810	51 805	197	776
With own children under 6 years	46 117	43 895	173	735	24 880	24 233	156	501
Husband-wife families	152 877	148 970	314	1 519	79 910	78 872	286	983
With own children under 18 years	88 395	85 603	200	1 110	46 127	45 404	178	701
With own children under 6 years	42 300	40 524	169	701	22 367	21 859	152	467
Families with female head	13 791	12 673	23	99	8 850	8 522	23	96
With own children under 18 years	8 481	7 708	19	78	5 582	5 321	19	75
With own children under 6 years	3 094	2 711	4	34	2 142	2 015	4	34

Table 48. General Characteristics by Race, for Urban and Rural Residence: 1970—Continued

[Data based on sample, see text. For minimum base for derived figures (percent, median, etc.) and meaning of symbols, see text.]

The State	Rural nonfarm				Rural farm			
	Total	White	Negro	Persons of Spanish language	Total	White	Negro	Persons of Spanish language
AGE								
Total, all ages	239 936	221 067	334	2 066	82 129	78 962	9	490
Under 5 years	21 228	18 863	32	271	5 741	5 343	—	60
5 to 9 years	26 838	23 898	13	278	8 433	7 943	4	63
10 to 14 years	27 484	24 453	9	323	10 728	10 291	—	35
15 to 19 years	22 484	20 121	152	189	9 038	8 719	—	60
20 to 24 years	14 234	13 025	65	102	3 409	3 248	—	39
25 to 29 years	15 328	14 229	9	195	3 573	3 364	5	20
30 to 34 years	13 829	12 797	4	170	4 055	3 864	—	18
35 to 39 years	12 567	11 616	10	145	4 499	4 389	—	—
40 to 44 years	12 687	11 838	9	106	5 216	5 066	—	12
45 to 49 years	12 585	11 936	12	68	5 997	5 882	—	36
50 to 54 years	12 956	12 386	—	40	5 985	5 820	—	51
55 to 59 years	11 981	11 462	—	50	5 296	5 147	—	53
60 to 64 years	9 875	9 582	—	76	4 028	3 915	—	27
65 to 69 years	8 132	7 741	—	30	2 584	2 504	—	5
70 to 74 years	6 286	6 069	—	16	1 467	1 414	—	—
75 years and over	11 442	11 101	19	7	2 080	2 053	—	11
Under 18 years	91 703	81 718	117	1 030	31 658	30 125	4	188
21 years and over	139 127	131 262	107	985	47 516	46 018	5	272
65 years and over	25 860	24 911	19	53	6 131	5 971	—	16
Median age	27.5	28.6	18.7	19.3	30.2	30.7	...	23.5
Male, all ages	121 303	111 892	273	1 133	43 655	42 125	—	222
Under 5 years	10 918	9 749	22	161	2 881	2 715	—	19
5 to 9 years	13 805	12 324	9	164	4 192	3 953	—	26
10 to 14 years	14 171	12 576	4	180	5 673	5 460	—	12
15 to 19 years	11 341	10 134	147	100	4 919	4 782	—	32
20 to 24 years	6 566	5 980	49	39	1 844	1 742	—	14
25 to 29 years	7 545	7 023	5	93	1 825	1 741	—	5
30 to 34 years	7 035	6 508	4	85	1 899	1 803	—	13
35 to 39 years	6 328	5 881	5	85	2 248	2 184	—	—
40 to 44 years	6 601	6 185	9	50	2 686	2 628	—	12
45 to 49 years	6 349	6 004	6	30	3 180	3 112	—	10
50 to 54 years	6 499	6 174	—	16	3 346	3 249	—	22
55 to 59 years	6 119	5 912	—	22	2 953	2 888	—	41
60 to 64 years	5 191	5 024	—	63	2 400	2 343	—	5
65 to 69 years	4 174	3 962	—	22	1 530	1 486	—	5
70 to 74 years	3 079	2 965	—	16	919	891	—	—
75 years and over	5 382	5 191	13	7	1 160	1 148	—	6
Under 18 years	47 086	41 988	98	589	16 347	15 653	—	84
21 years and over	69 685	65 754	79	521	25 586	24 827	—	133
65 years and over	12 635	12 118	13	45	3 609	3 525	—	11
Median age	27.5	28.6	18.5	18.1	31.3	31.9	...	31.2
Female, all ages	118 633	109 495	61	933	38 474	36 837	9	268
Under 5 years	10 310	9 114	10	110	2 860	2 628	—	41
5 to 9 years	13 033	11 574	4	114	4 241	3 990	4	37
10 to 14 years	13 313	11 877	5	143	5 055	4 831	—	23
15 to 19 years	11 143	9 987	5	89	4 119	3 937	—	28
20 to 24 years	7 668	7 045	16	63	1 565	1 506	—	25
25 to 29 years	7 783	7 206	4	102	1 748	1 623	5	15
30 to 34 years	6 794	6 289	—	85	2 156	2 061	—	5
35 to 39 years	6 239	5 735	5	60	2 251	2 205	—	—
40 to 44 years	6 086	5 653	—	56	2 530	2 438	—	—
45 to 49 years	6 236	5 922	6	38	2 817	2 770	—	26
50 to 54 years	6 457	6 212	—	24	2 639	2 571	—	29
55 to 59 years	5 862	5 550	—	28	2 343	2 259	—	12
60 to 64 years	4 684	4 528	—	13	1 628	1 572	—	22
65 to 69 years	3 958	3 779	—	8	1 054	1 018	—	—
70 to 74 years	3 267	3 104	—	—	548	523	—	—
75 years and over	6 060	5 910	6	—	920	905	—	5
Under 18 years	44 617	39 730	19	441	15 311	14 472	4	104
21 years and over	69 442	65 508	28	464	21 930	21 191	5	139
65 years and over	13 225	12 793	6	8	2 522	2 446	—	5
Median age	27.5	28.6	...	20.8	29.0	29.7	...	21.0
RELATIONSHIP TO HEAD OF HOUSEHOLD								
Total population	239 936	221 067	334	2 066	82 129	78 962	9	490
In households	233 075	215 201	124	2 009	82 105	78 944	9	490
Head of household	74 032	70 362	33	462	23 528	22 877	—	119
Family head	59 411	56 182	28	436	21 061	20 469	—	110
Male	55 184	52 665	28	433	20 347	19 835	—	110
Female	4 227	3 517	—	3	714	634	—	—
Primary individual	14 621	14 180	5	26	2 467	2 408	—	9
Male	6 719	6 488	—	9	1 775	1 752	—	9
Female	7 902	7 692	—	17	692	656	—	—
Wife of head	52 698	50 211	36	414	19 199	18 660	5	111
Other relative of head	104 160	92 854	55	1 102	38 025	36 177	4	254
Not related to head	2 185	1 854	—	31	1 353	1 230	—	6
In group quarters	6 861	5 866	210	57	24	18	—	—
Inmate of institution	5 076	4 523	14	34	—	—	—	—
Other	1 785	1 283	196	23	24	18	—	—
FAMILIES BY PRESENCE OF OWN CHILDREN UNDER 18 YEARS								
Total families	39 431	36 182	28	436	21 061	20 469	—	110
With own children under 18 years	34 227	31 925	22	351	12 017	11 624	—	61
With own children under 6 years	16 547	15 175	17	204	4 690	4 487	—	30
Husband-wife families	53 432	51 044	28	426	19 555	19 054	—	110
With own children under 18 years	30 839	29 134	22	348	11 409	11 065	—	61
With own children under 6 years	15 408	14 333	17	204	4 525	4 332	—	30
Families with female head	4 227	3 517	—	3	714	634	—	—
With own children under 18 years	2 568	2 094	—	3	331	293	—	—
With own children under 6 years	870	618	—	—	82	78	—	—

Table 49. Ethnic Characteristics by Race, for Urban and Rural Residence: 1970

[Data based on sample, see text. For meaning of symbols, see text.]

The State	The State				Urban			
	Total	White	Negro	Persons of Spanish language	Total	White	Negro	Persons of Spanish language
NATIVITY AND PARENTAGE								
Total population	694 409	644 944	1 873	7 771	372 955	365 483	1 520	5 215
Native	674 775	645 969	1 843	7 193	361 081	353 999	1 508	4 842
Native parentage	573 087	546 009	1 692	5 515	305 489	299 111	1 396	3 766
Foreign or mixed parentage	101 688	99 960	151	1 678	55 592	54 888	112	1 076
Foreign born	19 634	18 975	30	578	11 874	11 484	12	373
COUNTRY OF ORIGIN								
Total foreign born	19 634	18 975	30	578	11 874	11 484	12	373
United Kingdom	2 036	2 028	-	23	1 336	1 328	-	23
Ireland	471	471	-	-	346	346	-	-
Norway	1 988	1 988	-	-	1 004	1 004	-	-
Sweden	645	645	-	-	423	423	-	-
Denmark	594	594	-	-	293	293	-	-
Netherlands	530	530	-	-	262	262	-	-
Switzerland	177	177	-	-	93	93	-	-
France	210	210	-	6	85	85	-	-
Germany ¹	1 855	1 855	-	7	1 151	1 151	-	7
Poland	376	376	-	7	267	267	-	-
Czechoslovakia	280	280	-	-	170	170	-	-
Austria	543	543	-	-	379	379	-	-
Hungary	197	197	-	-	134	134	-	-
Yugoslavia	591	585	-	-	401	401	-	-
U.S.S.R.	1 809	1 809	-	-	1 055	1 055	-	-
Lithuania	12	12	-	-	-	-	-	-
Greece	193	193	-	-	176	176	-	-
Italy	701	694	7	6	502	502	-	6
Other Europe	768	768	-	49	374	374	-	21
Asia	696	259	-	50	540	220	-	29
Western Asia ²	86	86	-	-	59	59	-	-
China ³	91	40	-	6	91	40	-	6
Japan	206	12	-	-	151	6	-	-
Other Asia	313	121	-	44	239	115	-	23
Canada	3 957	3 835	6	6	2 231	2 216	-	6
Mexico	361	355	-	339	244	238	-	237
Cuba	26	6	-	26	6	6	-	6
Other America	89	72	17	59	56	44	12	38
All other	168	162	-	-	124	118	-	-
Not reported	361	331	-	-	222	199	-	-
Total foreign or mixed parentage	101 688	99 960	151	1 678	55 592	54 888	112	1 076
United Kingdom	9 257	9 223	16	39	5 576	5 542	16	27
Ireland	4 803	4 803	-	7	3 212	3 212	-	7
Norway	12 607	12 591	8	24	6 109	6 101	8	-
Sweden	5 532	5 526	-	13	3 171	3 171	-	13
Denmark	3 708	3 701	-	-	1 555	1 548	-	-
Netherlands	2 201	2 201	-	4	820	820	-	4
Switzerland	1 048	1 048	-	4	535	535	-	4
France	950	950	-	-	475	475	-	-
Germany ¹	13 738	13 716	-	30	7 750	7 750	-	25
Poland	1 405	1 405	-	21	805	805	-	-
Czechoslovakia	1 891	1 891	-	-	859	859	-	-
Austria	2 921	2 921	-	7	1 934	1 934	-	7
Hungary	631	631	-	10	389	389	-	-
Yugoslavia	2 429	2 429	-	-	1 605	1 605	-	-
U.S.S.R.	9 556	9 556	-	11	5 460	5 460	-	7
Lithuania	230	230	-	7	96	96	-	7
Greece	348	348	-	-	249	249	-	-
Italy	2 714	2 709	5	38	1 695	1 695	-	25
Other Europe	3 389	3 389	-	108	1 831	1 831	-	31
Asia	1 347	890	15	92	1 007	655	15	62
Western Asia ²	291	275	-	-	219	211	-	-
China ³	154	71	-	27	148	71	-	27
Japan	469	279	-	-	315	187	-	-
Other Asia	433	265	15	65	325	186	15	35
Canada	17 149	16 183	38	72	8 383	8 201	8	29
Mexico	1 124	1 059	26	967	814	763	26	714
Cuba	19	12	-	13	6	6	-	6
Other America	337	294	43	167	209	170	39	90
All other	481	481	-	-	317	317	-	-
Not reported	1 873	1 773	-	44	1 050	1 019	-	25
Persons of Spanish language ⁴	7 771	7 334	37	7 771	5 215	5 017	37	5 215
Other persons of Spanish surname
Persons of Spanish origin or descent	6 344	5 792	29	...	4 568	4 068	29	...
Persons of Puerto Rican birth or parentage	225	225	-	181	201	201	-	181
MOTHER TONGUE								
Total native	674 775	645 969	1 843	7 193	361 081	353 999	1 508	4 842
English	567 399	550 875	1 625	3 329	306 625	301 664	1 341	2 118
French	4 532	4 165	12	35	2 598	2 445	5	35
German	32 665	32 621	3	118	17 607	17 591	3	85
Polish	1 513	1 507	-	12	916	910	-	-
Russian	436	430	-	-	228	228	-	-
Yiddish	102	102	-	-	87	87	-	-
Italian	2 760	2 745	-	38	1 884	1 875	-	31
Spanish	3 430	3 282	16	3 430	2 406	2 332	16	2 406
All other	39 113	28 932	27	115	16 179	14 808	27	70
Not reported	22 825	21 310	160	116	12 551	12 059	116	97
Total foreign born	19 634	18 975	30	578	11 874	11 484	12	373
English	5 209	5 192	17	15	3 452	3 440	12	15
French	723	723	-	-	375	375	-	-
German	4 436	4 436	-	14	2 590	2 590	-	7
Polish	349	349	-	-	239	239	-	-
Russian	240	240	-	-	132	132	-	-
Yiddish	17	17	-	-	17	17	-	-
Italian	706	699	7	6	514	514	-	6
Spanish	530	490	-	530	339	333	-	339
All other	7 244	6 670	-	13	4 138	3 777	-	6
Not reported	180	159	6	-	78	67	-	-

¹Includes West Germany and East Germany.

²Includes Turkey in Europe.

³Includes Taiwan and Mainland China.

⁴See text for definition.

Table 49. Ethnic Characteristics by Race, for Urban and Rural Residence: 1970—Continued

[Data based on sample, see text. For meaning of symbols, see text]

The State	Rural nonfarm				Rural farm			
	Total	White	Negro	Persons of Spanish language	Total	White	Negro	Persons of Spanish language
NATIVITY AND PARENTAGE								
Total population	239 528	220 687	343	2 066	81 926	78 774	10	490
Native	233 438	214 853	325	1 904	80 256	77 117	10	447
Native parentage	261 856	184 170	286	1 472	65 742	62 728	10	277
Foreign or mixed parentage	31 582	30 683	39	432	14 514	14 389	—	170
Foreign born	6 090	5 834	18	162	1 670	1 657	—	43
COUNTRY OF ORIGIN								
Total foreign born	6 090	5 834	18	162	1 670	1 657	—	43
United Kingdom	604	604	—	—	96	96	—	—
Ireland	100	100	—	—	25	25	—	—
Norway	780	780	—	—	204	204	—	—
Sweden	200	200	—	—	22	22	—	—
Denmark	239	239	—	—	62	62	—	—
Netherlands	157	157	—	—	111	111	—	—
Switzerland	46	46	—	—	38	38	—	—
France	92	92	—	6	33	33	—	—
Germany ¹	455	455	—	—	249	249	—	—
Poland	93	93	—	7	16	16	—	—
Czechoslovakia	49	49	—	—	61	61	—	—
Austria	133	133	—	—	31	31	—	—
Hungary	48	48	—	—	15	15	—	—
Yugoslavia	176	170	—	—	14	14	—	—
U. S. R.	567	567	—	—	187	187	—	—
Lithuania	6	6	—	—	6	6	—	—
Greece	9	9	—	—	8	8	—	—
Italy	184	177	7	—	15	15	—	—
Other Europe	293	293	—	19	101	101	—	9
Asia	135	31	—	21	21	8	—	—
Western Asia ²	19	19	—	—	8	8	—	—
China ³	—	—	—	—	—	—	—	—
Japan	42	6	—	—	13	—	—	—
Other Asia	74	—	—	21	—	—	—	—
Canada	1 448	1 337	6	—	282	282	—	—
Mexico	89	89	—	82	28	28	—	20
Cuba	20	—	—	20	—	—	—	—
Other America	19	14	5	7	14	14	—	14
All other	38	28	—	—	16	16	—	—
Not reported	124	117	—	—	15	15	—	—
Total foreign or mixed parentage	31 582	30 683	39	432	14 514	14 389	—	170
United Kingdom	2 922	2 922	—	12	759	759	—	—
Ireland	1 207	1 207	—	—	384	384	—	—
Norway	4 223	4 223	—	9	2 275	2 267	—	15
Sweden	1 660	1 654	—	—	701	701	—	—
Denmark	1 431	1 431	—	—	722	722	—	—
Netherlands	794	794	—	—	587	587	—	—
Switzerland	265	265	—	—	248	248	—	—
France	290	290	—	—	185	185	—	—
Germany ¹	4 159	4 137	—	5	1 829	1 829	—	—
Poland	398	398	—	14	202	202	—	7
Czechoslovakia	595	595	—	—	437	437	—	—
Austria	841	841	—	7	466	466	—	—
Hungary	160	160	—	10	82	82	—	—
Yugoslavia	611	611	—	—	213	213	—	—
U. S. R.	2 329	2 319	—	—	1 767	1 767	—	4
Lithuania	89	89	—	—	45	45	—	—
Greece	88	88	—	—	11	11	—	—
Italy	851	846	5	13	168	168	—	—
Other Europe	1 034	1 034	—	71	524	524	—	6
Asia	283	205	—	30	57	30	—	—
Western Asia ²	56	48	—	—	16	16	—	—
China ³	6	—	—	—	—	—	—	—
Japan	121	86	—	—	33	6	—	—
Other Asia	100	71	—	30	8	8	—	—
Canada	6 309	5 601	30	14	2 457	2 381	—	29
Mexico	244	230	—	201	66	66	—	52
Cuba	7	—	—	7	6	6	—	—
Other America	51	47	4	20	77	77	—	57
All other	113	113	—	—	51	51	—	—
Not reported	628	573	—	19	195	181	—	—
Persons of Spanish language ⁴	2 066	1 837	—	2 066	490	480	—	490
Other persons of Spanish surname ⁴	—	—	—	—	—	—	—	—
Persons of Spanish origin or descent	1 661	1 609	—	—	115	115	—	—
Persons of Puerto Rican birth or parentage	18	18	—	—	6	6	—	—
MOTHER TONGUE								
Total native	233 438	214 853	325	1 904	80 256	77 117	10	447
English	195 578	185 489	274	1 007	65 196	63 722	10	204
French	1 486	1 305	7	—	448	415	—	—
German	9 668	9 661	—	28	5 390	5 369	—	5
Polish	456	456	—	5	141	141	—	7
Russian	137	131	—	—	71	71	—	—
Yiddish	15	15	—	—	—	—	—	—
Hawaiian	734	728	—	7	142	142	—	—
Spanish	810	746	—	810	214	204	—	214
All other	17 203	9 787	—	35	5 731	4 337	—	10
Not reported	7 351	6 535	44	12	2 923	2 716	—	7
Total foreign born	6 090	5 834	18	162	1 670	1 657	—	43
English	1 533	1 528	5	—	224	224	—	—
French	293	293	—	—	55	55	—	—
German	1 280	1 280	—	7	566	566	—	—
Polish	86	86	—	—	24	24	—	—
Russian	85	85	—	—	23	23	—	—
Yiddish	—	—	—	—	—	—	—	—
Hawaiian	171	164	7	—	21	21	—	—
Spanish	148	114	—	148	43	43	—	43
All other	2 487	2 207	—	7	699	686	—	—
Not reported	87	77	6	—	15	15	—	—

¹Includes West Germany and East Germany.

²Includes Turkey in Europe.

³Includes Taiwan and Mainland China.

⁴See text for definition.

Table 50. Mobility, Commuting, and Veteran Status by Race, for Urban and Rural Residence: 1970

[Data based on sample, see text. For minimum base for derived figures (percent, median, etc.) and meaning of symbols, see text]

The State	The State				Urban			
	Total	White	Negro	Persons of Spanish language	Total	White	Negro	Persons of Spanish language
STATE OF BIRTH								
Total native population	674 814	645 836	1 748	7 193	360 799	353 596	1 439	4 842
Born in State of residence	403 128	379 990	299	3 623	208 192	203 540	246	2 500
Born in different State	243 986	239 789	1 271	3 156	137 505	135 473	1 011	2 062
Percent of total	36.2	37.1	71.9	43.9	38.1	38.3	70.3	42.6
Northwest	12 299	12 036	221	121	8 107	7 906	185	103
North Central	138 259	136 931	195	511	77 053	76 443	160	374
South	233 127	22 083	703	665	13 852	13 222	553	323
West	70 301	68 739	152	1 859	38 493	37 902	113	1 262
Born abroad, at sea, etc.	5 712	5 369	43	259	3 280	3 119	63	163
State of birth not reported	21 988	20 688	135	155	11 822	11 464	119	117
RESIDENCE IN 1965								
Total population, 5 years old and over	637 336	611 591	1 644	6 797	342 601	336 172	1 339	4 572
Same house	321 391	311 596	314	2 580	162 550	160 999	294	1 721
Different house in United States	286 619	272 734	990	3 757	161 991	157 930	736	2 531
Same county	139 524	131 754	163	1 716	75 023	73 387	107	1 176
Different county	147 095	140 980	827	2 041	86 968	84 543	629	1 355
In Armed Forces in 1965	4 622	4 433	89	114	3 273	3 150	85	101
Persons attending college in 1965	9 282	9 091	35	52	6 040	5 943	19	52
Same State	75 267	72 036	33	561	43 348	42 281	27	306
Different State	71 828	68 944	794	1 480	43 620	42 262	602	1 049
In Armed Forces in 1965	3 875	3 692	89	114	2 802	2 685	85	101
Persons attending college in 1965	5 123	4 992	35	81	3 585	3 517	19	38
Northwest	3 814	3 573	171	116	2 676	2 516	134	116
North Central	21 908	21 206	145	185	13 427	13 115	93	67
South	8 041	7 503	267	206	5 651	5 362	173	124
West	38 065	36 662	211	973	21 866	21 269	202	742
Abroad	5 007	4 664	93	205	3 500	3 291	93	152
In Armed Forces in 1965	1 519	1 439	28	48	1 070	1 031	28	29
Moved, 1965 residence not reported	24 319	22 597	267	255	14 560	13 952	216	168
RESIDENCE IN 1965 OF SELECTED CLASSES OF MIGRANTS								
Different county in 1965	22 909	21 782	399	249	19 189	18 529	337	209
In Armed Forces, 1970	4 140	3 756	318	141	3 748	3 432	262	135
Inmate of institution, 1970	2 385	2 023	7	7	734	697	7	-
Attending college, 1970	16 384	16 003	74	101	14 707	14 400	68	74
Living with one or both parents	696	663	9	8	508	490	9	8
Not living with parents	15 688	15 340	65	93	14 199	13 910	59	66
Different State in 1965	8 951	8 361	379	205	7 653	7 178	323	180
In Armed Forces, 1970	4 000	3 616	318	141	3 638	3 322	262	135
Inmate of institution, 1970	332	304	7	-	151	144	7	-
Attending college, 1970	4 619	4 441	54	64	3 864	3 712	54	45
Living with one or both parents	290	281	8	8	230	221	8	8
Not living with parents	4 329	4 160	54	56	3 634	3 491	54	37
YEAR MOVED INTO PRESENT HOUSE								
Total	694 409	664 944	1 873	7 771	372 955	365 483	1 520	5 215
1969 and 1970	188 583	176 859	1 004	2 869	110 561	106 588	760	2 062
1965 to 1968	195 891	187 158	588	2 598	105 839	103 811	496	1 681
1960 to 1964	110 570	106 303	32	1 356	58 389	57 758	19	899
1950 to 1959	103 718	101 664	64	499	55 486	55 113	64	282
1949 or earlier	56 829	56 094	89	155	25 687	25 481	89	104
Always lived in same house	38 818	36 866	96	294	16 993	16 732	92	187
PLACE OF WORK								
All workers	248 653	242 281	923	2 448	140 168	138 026	684	1 645
Worked in county of residence	227 264	221 888	775	2 276	129 559	127 724	605	1 517
Percent of all workers	91.4	91.6	84.0	93.0	92.4	92.5	88.5	92.2
Worked outside county of residence	9 785	9 422	19	65	4 139	4 047	19	41
Place of work not reported	11 604	10 971	129	107	6 470	6 255	60	87
MEANS OF TRANSPORTATION								
All workers	248 653	242 281	923	2 448	140 168	138 026	684	1 645
Private automobile, driver	159 249	155 809	468	1 546	100 277	99 074	394	1 060
Private automobile, passenger	19 210	18 325	78	280	12 485	12 175	78	235
Bus or streetcar	1 799	1 721	23	56	1 307	1 284	13	41
Subway or elevated train	47	47	-	-	15	15	-	-
Railroad	93	87	-	8	43	43	-	8
Taxicab	635	601	8	19	568	542	8	13
Walked only	32 644	31 272	310	368	17 391	16 912	165	236
Other means	10 099	9 835	32	56	4 431	4 358	22	38
Worked at home	24 877	24 584	4	115	3 651	3 623	4	14
VETERAN STATUS								
Civilian male, 16 years old and over	227 584	220 070	430	2 070	119 054	117 300	260	1 325
Veteran	99 983	97 142	133	910	54 866	54 203	114	565
Percent of total	43.9	44.1	30.9	44.0	46.1	46.2	43.8	42.6
Vietnam conflict	16 556	15 981	49	158	9 943	9 777	38	103
Korean conflict	16 671	16 036	19	245	9 032	8 910	19	152
Korean conflict and World War II	2 506	2 419	4	29	1 508	1 495	4	13
World War II	42 958	41 970	40	280	23 259	23 060	32	184
World War I	6 175	6 080	21	5	3 145	3 124	21	5
Other service	15 117	14 656	-	193	7 979	7 837	-	108
Nonveteran	127 601	122 928	297	1 160	64 188	63 097	146	760

Table 50. Mobility, Commuting, and Veteran Status by Race, for Urban and Rural Residence: 1970—Continued

[Data based on sample, see text. For minimum base for derived figures (percent, median, etc.) and meaning of symbols, see text.]

The State	Rural nonfarm				Rural farm			
	Total	White	Negro	Persons of Spanish language	Total	White	Negro	Persons of Spanish language
STATE OF BIRTH								
Total native population	223 554	214 931	320	1 904	80 461	77 309	9	447
Born in State of residence	138 042	122 317	44	928	56 894	54 133	9	195
Born in different State	86 429	84 418	260	861	20 052	19 898	—	233
Percent of total	37.0	39.3	81.3	45.2	24.9	25.7	—	52.1
Northeast	3 514	3 452	36	12	678	678	—	6
North Central	48 643	47 939	35	104	12 563	12 549	—	33
South	7 930	7 520	150	255	1 345	1 341	—	87
West	26 342	25 587	39	490	5 466	5 330	—	107
Born abroad, of sea, etc.	1 727	1 579	—	77	705	671	—	19
State of birth not reported	7 356	6 617	16	38	2 810	2 607	—	—
RESIDENCE IN 1965								
Total population, 5 years old and over	218 573	201 985	315	1 795	76 162	73 434	10	430
Same house	182 272	95 980	14	568	56 569	54 617	6	291
Different house in United States	106 704	97 568	254	1 105	17 924	17 236	—	121
Same county	52 598	46 942	56	492	11 903	11 425	—	48
Different county	54 106	50 626	198	613	6 021	5 811	—	73
in Armed Forces in 1965	1 200	1 134	4	13	149	—	—	—
Persons attending college in 1965	2 847	2 753	16	63	395	395	—	—
Same State	28 066	26 182	6	225	3 853	3 653	—	30
Different State	28 040	24 524	192	388	2 168	2 158	—	43
in Armed Forces in 1965	1 979	1 913	4	13	94	—	—	—
Persons attending college in 1965	1 397	1 334	16	43	35	35	—	—
Northeast	1 103	1 022	37	—	118	602	—	—
North Central	7 679	7 489	52	—	602	602	—	—
South	2 226	1 977	94	—	164	164	—	—
West	14 832	14 034	9	188	1 367	1 357	—	43
Abroad	1 344	1 217	—	53	163	156	—	—
in Armed Forces in 1965	445	484	—	19	4	4	—	—
Moved, 1965 residence not reported	8 253	7 220	47	69	1 506	1 425	4	18
RESIDENCE IN 1965 OF SELECTED CLASSES OF MIGRANTS								
Different county in 1965	3 647	3 180	62	32	73	73	—	8
in Armed Forces, 1970	392	324	56	6	—	—	—	—
Inmate of institution, 1970	1 651	1 326	7	7	—	—	—	—
Attending college, 1970	1 604	1 530	6	19	73	73	—	8
Living with one or both parents	182	167	—	—	6	6	—	—
Not living with parents	1 422	1 363	6	19	67	67	—	8
Different State in 1965	1 260	1 145	56	25	38	38	—	—
in Armed Forces, 1970	362	294	56	6	—	—	—	—
Inmate of institution, 1970	181	160	—	—	—	—	—	—
Attending college, 1970	717	691	—	19	38	38	—	—
Living with one or both parents	60	60	—	—	—	—	—	—
Not living with parents	657	631	—	19	38	38	—	—
YEAR MOVED INTO PRESENT HOUSE								
Total	239 528	220 687	343	2 066	81 926	78 774	10	490
1949 and 1970	69 524	61 939	244	672	8 698	8 332	—	135
1945 to 1948	72 255	66 515	88	804	17 797	16 832	4	113
1940 to 1944	37 697	34 878	7	344	14 484	13 675	6	113
1930 to 1939	31 624	30 349	—	137	16 608	16 202	—	80
1949 or earlier	17 553	17 142	—	15	13 589	13 471	—	36
Always lived in same house	11 075	9 872	4	94	10 750	10 262	—	13
PLACE OF WORK								
All workers	78 354	74 876	239	648	30 131	29 379	—	155
Worked in county of residence	69 961	67 000	170	604	27 744	27 164	—	155
Percent of all workers	89.3	89.5	—	93.2	92.1	92.5	—	100.0
Worked outside county of residence	4 711	4 494	—	24	935	881	—	—
Place of work not reported	3 682	3 382	69	20	1 452	1 334	—	—
MEANS OF TRANSPORTATION								
All workers	78 354	74 876	239	648	30 131	29 379	—	155
Private automobile, driver	50 290	48 476	74	414	8 682	8 259	—	72
Private automobile, passenger	5 933	5 398	—	43	792	752	—	2
Bus or streetcar	450	395	10	15	42	42	—	—
Subway or elevated train	4	4	—	—	28	28	—	—
Railroad	40	34	—	—	10	10	—	—
Taxicab	67	59	—	6	—	—	—	—
Walked only	12 576	11 766	145	132	2 677	2 594	—	—
Other means	4 216	4 053	10	13	1 452	1 424	—	5
Worked at home	4 778	4 691	—	25	16 448	16 270	—	76
VETERAN STATUS								
Civilian male, 14 years old and over	78 790	73 869	170	580	29 740	28 901	—	165
Veteran	34 937	33 048	19	274	10 180	9 891	—	69
Percent of total	44.3	44.7	11.2	47.6	34.2	34.2	—	41.8
Vietnam conflict	5 482	5 090	11	47	1 131	1 114	—	8
Korean conflict	5 888	5 461	—	87	1 751	1 665	—	6
Korean conflict and World War II	822	748	—	—	176	176	—	16
World War II	14 386	13 726	8	63	5 313	5 184	—	33
World War I	2 534	2 487	—	—	476	469	—	—
Other service	5 805	5 536	—	79	1 333	1 283	—	6
Nonveteran	43 853	40 821	151	304	19 560	19 010	—	96

Table 51. Educational Characteristics by Race, for Urban and Rural Residence: 1970

(Data based on sample, see text. For minimum base for derived figures (percent, median, etc.) and meaning of symbols, see text)

The State	The State				Urban			
	Total	White	Negro	Persons of Spanish language	Total	White	Negro	Persons of Spanish language
SCHOOL ENROLLMENT								
Total enrolled, 3 years old and over	216 871	205 787	524	2 743	121 129	118 552	424	1 911
3 to 34 years old	214 868	203 892	524	2 743	119 842	117 295	424	1 911
Nursery school	1 596	1 278	36	23	1 110	1 038	22	23
Public	795	550	30	—	475	409	16	—
Percent	49.8	43.0	83.3	—	42.8	39.4	—	—
Parochial	52	32	—	—	32	32	—	—
Other private	749	696	6	23	603	597	6	23
Kindergarten	8 093	7 562	38	164	4 908	4 733	33	116
Public	5 322	4 854	38	124	3 224	3 084	33	82
Percent	65.8	64.2	100.0	75.6	65.7	65.2	100.0	70.7
Parochial	269	249	—	10	183	177	—	10
Other private	2 502	2 459	—	30	1 501	1 472	—	24
Elementary (1 to 8 years)	123 209	116 000	240	1 878	62 984	61 612	224	1 302
Public	116 006	109 392	213	1 843	57 774	56 460	197	1 276
Percent	94.2	94.3	88.8	98.1	91.7	91.6	87.9	98.0
Parochial	6 328	5 822	16	31	5 020	4 973	16	22
Other private	875	786	11	4	190	179	11	4
High school (1 to 4 years)	55 922	53 565	109	496	28 789	28 304	50	329
Public	52 142	50 097	56	448	26 014	25 573	44	289
Percent	93.2	93.5	51.4	90.3	90.4	90.4	88.0	87.8
Parochial	2 837	2 696	—	48	2 368	2 345	—	40
Other private	943	772	53	182	407	386	6	—
College	26 048	25 487	101	182	22 051	21 608	6	141
Public	22 292	21 817	63	117	18 817	18 448	57	84
Percent	85.6	85.6	62.4	64.3	85.3	85.4	60.0	59.6
Private	3 756	3 670	38	65	3 234	3 160	38	57
35 years old and over	2 003	1 895	—	—	1 287	1 257	—	—
Total enrolled, 3 to 34 years old	214 868	203 892	524	2 743	119 842	117 295	424	1 911
3 and 4 years old	1 317	1 112	7	29	884	841	—	29
5 and 6 years old	14 241	15 135	95	245	8 967	8 683	83	193
7 to 13 years old	105 469	99 546	207	1 644	54 500	53 357	191	1 136
14 and 15 years old	30 016	28 400	32	335	15 032	14 704	32	221
16 and 17 years old	27 882	26 747	60	239	14 051	13 859	23	157
18 and 19 years old	14 145	15 630	66	132	11 786	11 583	44	102
20 and 21 years old	7 887	7 706	31	28	6 852	6 727	25	28
22 to 24 years old	5 234	5 087	12	45	4 265	4 150	12	39
25 to 34 years old	4 677	4 529	14	46	3 505	3 391	14	6
Percent enrolled, 3 to 34 years old	57.1	57.2	40.0	53.8	58.2	58.4	41.2	54.6
3 and 4 years old	5.6	5.1	7.7	8.1	7.2	7.0	—	11.5
5 and 6 years old	59.4	59.0	95.0	53.6	63.9	63.9	95.4	58.7
7 to 13 years old	97.5	97.6	99.9	97.9	97.6	97.7	99.9	98.6
14 and 15 years old	96.8	96.7	76.2	94.4	97.5	97.4	84.2	97.8
16 and 17 years old	92.4	93.1	75.0	84.5	93.5	93.8	—	86.7
18 and 19 years old	63.7	65.0	38.8	55.2	70.5	71.3	54.3	57.3
20 and 21 years old	36.7	37.7	12.3	10.7	46.2	47.0	11.5	13.0
22 to 24 years old	17.9	18.2	9.3	11.0	23.4	23.4	12.0	12.3
25 to 34 years old	5.8	5.9	5.7	4.4	8.0	8.0	6.1	0.9
MALES 16 TO 21 YEARS OLD NOT ATTENDING SCHOOL								
Total	10 617	9 677	294	181	5 597	5 244	175	137
Not high school graduate	3 390	2 946	108	48	1 403	1 306	8	25
Percent of all males 16 to 21 years	8.9	8.2	27.9	11.4	6.2	5.9	3.6	8.3
Employed or in Armed Forces	2 012	1 801	108	28	845	801	8	5
Unemployed or not in labor force	1 378	1 145	—	20	558	505	—	20
High school graduate	7 227	6 731	186	133	4 194	3 940	167	112
Employed or in Armed Forces	5 697	5 354	186	93	3 371	3 152	167	72
Unemployed or not in labor force	1 530	1 377	—	40	823	788	—	40
YEARS OF SCHOOL COMPLETED								
Male, 25 years old and over	180 092	174 600	386	1 644	91 644	90 298	344	1 036
No school years completed	1 554	1 391	19	95	608	586	—	69
Elementary: 1 to 4 years	4 285	3 971	41	114	1 971	1 873	41	66
5 and 6 years	6 548	6 109	6	117	2 893	2 837	6	66
7 years	6 868	6 478	18	60	2 918	2 830	18	47
8 years	33 617	32 631	16	246	13 985	13 823	11	171
High school: 1 to 3 years	27 080	25 737	49	237	12 963	12 687	46	166
4 years	55 992	54 798	140	445	28 203	27 854	129	275
College: 1 to 3 years	21 243	20 833	53	131	13 031	12 865	53	72
4 years	12 123	12 020	22	47	7 866	7 813	18	47
5 years or more	10 782	10 632	22	152	7 206	7 130	22	57
Median school years completed	12.2	12.2	12.3	11.4	12.4	12.4	12.4	10.8
Female, 25 years old and over	184 416	178 777	244	1 467	100 416	98 934	218	939
No school years completed	1 249	1 103	—	60	516	489	—	34
Elementary: 1 to 4 years	2 914	2 619	6	107	1 528	1 475	5	54
5 and 6 years	4 664	4 208	5	62	2 556	2 475	6	43
7 years	4 519	4 117	—	27	2 191	2 120	—	27
8 years	25 340	24 419	26	189	12 583	12 403	21	136
High school: 1 to 3 years	30 121	28 378	60	273	15 053	14 609	54	235
4 years	68 121	66 969	106	506	37 455	37 067	96	287
College: 1 to 3 years	30 257	29 842	21	136	17 542	17 375	16	73
4 years	13 152	13 078	13	47	8 250	8 204	13	19
5 years or more	4 079	4 044	7	60	2 742	2 735	7	31
Median school years completed	12.3	12.4	12.2	12.0	12.4	12.4	12.2	11.2
PERCENT BY LEVEL OF SCHOOL COMPLETED								
Total persons, 25 years old and over	364 508	353 377	630	3 111	192 060	189 232	562	1 975
Less than 5 years of elementary school	2.7	2.6	10.5	12.1	2.4	2.3	8.4	11.3
Less than 1 year of high school	25.1	24.6	21.7	34.6	21.7	21.6	19.2	36.1
4 years of high school or more	59.2	60.1	61.0	49.0	63.7	64.0	63.0	43.6
4 years of college or more	11.0	11.3	10.2	9.8	13.6	13.7	10.7	7.8
Median school years completed	12.3	12.3	12.3	11.8	12.4	12.4	12.3	11.1
Total persons, 18 to 24 years old	76 075	72 374	552	911	49 819	48 313	398	709
4 years of high school or more	70.6	71.5	77.4	65.2	75.8	76.2	93.2	70.5
4 years of college or more	5.7	5.9	1.4	4.8	6.4	6.5	1.0	5.4
VOCATIONAL TRAINING OF PERSONS 16 TO 64 YEARS OLD								
Male, with less than 15 years of school	170 754	164 000	773	1 405	88 158	86 138	576	965
Percent with vocational training	27.1	27.0	52.1	25.0	29.4	29.3	50.2	22.6
Female, with less than 15 years of school	176 550	169 236	296	1 539	95 839	93 685	274	1 144
Percent with vocational training	18.0	18.0	18.9	17.3	19.4	19.4	12.4	17.6

Table 51. Educational Characteristics by Race, for Urban and Rural Residence: 1970—Continued

(Data based on sample, see text) For minimum base for derived figures (percent, median, etc.) and meaning of symbols, see text)

The State	Rural nonfarm				Rural farm			
	Total	White	Negro	Persons of Spanish language	Total	White	Negro	Persons of Spanish language
SCHOOL ENROLLMENT								
Total enrolled, 3 years old and over	70 262	62 889	100	708	25 462	24 337	-	124
3 to 34 years old	69 664	62 359	100	708	25 344	24 229	-	124
Nursery school	454	212	14	-	43	28	-	-
Public	280	125	14	-	31	16	-	-
Percent	64.5	59.0	-	-	-	-
Parochial	20	-	-	-	-	-	-	-
Other private	134	87	-	-	12	12	-	-
Kindergarten	2 622	2 320	5	48	554	500	-	-
Public	1 628	1 354	5	42	461	407	-	-
Percent	62.1	58.4	-	-	83.2	81.4	-	-
Parochial	52	39	-	-	34	34	-	-
Other private	642	928	-	6	59	59	-	-
Elementary (1 to 8 years)	44 672	39 569	16	512	15 553	14 819	-	64
Public	43 183	38 535	16	503	15 049	14 397	-	64
Percent	96.7	97.4	-	98.2	96.8	97.2	-	...
Parochial	1 085	708	-	9	223	141	-	-
Other private	454	326	-	-	281	281	-	-
High school (1 to 4 years)	18 616	17 046	59	115	8 517	8 215	-	52
Public	17 922	16 577	12	107	8 206	7 947	-	52
Percent	96.3	97.2	-	93.0	96.3	96.7	-	...
Parochial	314	232	-	8	155	119	-	-
Other private	380	237	47	-	156	149	-	-
College	3 320	3 212	6	33	677	667	-	8
Public	2 904	2 808	6	33	571	561	-	-
Percent	87.5	87.4	-	-	84.3	84.1	-	-
Private	416	404	-	-	106	106	-	8
35 years old and over	598	530	-	-	118	108	-	-
Total enrolled, 3 to 34 years old	69 664	62 359	100	708	25 344	24 229	-	124
3 and 4 years old	377	223	7	-	56	48	-	-
5 and 6 years old	5 663	4 936	12	52	1 611	1 516	-	-
7 to 13 years old	37 759	33 608	16	456	13 201	12 572	-	52
14 and 15 years old	10 618	9 503	-	99	4 357	4 193	-	15
16 and 17 years old	9 462	8 687	37	55	4 369	4 201	-	27
18 and 19 years old	2 987	2 785	22	-	1 372	1 342	-	30
20 and 21 years old	839	797	6	-	196	182	-	-
22 to 24 years old	860	828	-	6	109	109	-	-
25 to 34 years old	1 099	1 072	-	40	73	66	-	-
Percent enrolled, 3 to 34 years old	54.1	53.7	37.0	52.8	60.8	61.1	-	48.6
3 and 4 years old	4.4	2.9	...	-	2.3	2.1	-	-
5 and 6 years old	55.6	54.2	...	48.1	51.7	51.4	-	-
7 to 13 years old	97.8	98.0	...	98.7	96.2	96.2	-	-
14 and 15 years old	96.0	96.0	...	86.8	96.2	95.6	-	-
16 and 17 years old	89.1	90.7	96.0	96.0	-	-
18 and 19 years old	47.2	48.2	...	-	60.1	61.8	-	-
20 and 21 years old	15.4	16.1	...	-	16.3	15.7	-	-
22 to 24 years old	9.8	10.3	...	-	4.9	5.2	-	-
25 to 34 years old	3.8	4.0	...	11.0	1.0	0.9	-	-
MALES 14 TO 21 YEARS OLD NOT ATTENDING SCHOOL								
Total	3 787	3 256	179	44	1 253	1 175	-	-
Not high school graduate	1 621	1 294	100	23	366	346	-	-
Percent of all males 14 to 21 years	14.9	13.2	59.9	...	8.3	8.1	-	-
Employed or in Armed Forces	930	773	100	23	237	227	-	-
Unemployed or not in labor force	691	521	-	-	129	119	-	-
High school graduate	2 146	1 962	19	21	887	829	-	-
Employed or in Armed Forces	1 680	1 589	19	21	726	693	-	-
Unemployed or not in labor force	546	433	-	-	161	136	-	-
YEARS OF SCHOOL COMPLETED								
Male, 25 years old and over	64 302	60 829	42	489	24 146	23 473	-	119
No school years completed	854	721	19	14	92	84	-	12
Elementary: 1 to 4 years	1 866	1 673	-	35	448	425	-	13
5 and 6 years	2 787	2 484	-	44	868	788	-	7
7 years	2 829	2 561	-	13	1 121	1 087	-	-
8 years	13 260	12 642	5	45	6 372	6 166	-	30
High school: 1 to 3 years	10 517	9 624	3	53	3 600	3 426	-	18
4 years	19 591	18 843	11	142	8 198	8 101	-	28
College: 1 to 3 years	6 110	5 906	-	54	2 102	2 062	-	5
4 years	3 199	3 149	4	-	1 058	1 058	-	-
5 years or more	3 289	3 226	-	89	287	276	-	6
Median school years completed	12.0	12.0	...	12.3	11.6	11.8	-	8.9
Female, 25 years old and over	63 366	59 898	21	414	20 634	19 945	5	114
No school years completed	631	534	-	8	102	80	-	18
Elementary: 1 to 4 years	1 196	994	-	48	190	150	-	5
5 and 6 years	1 766	1 454	-	15	342	297	-	4
7 years	1 906	1 620	-	-	-	-	-	-
8 years	9 731	9 068	5	35	422	377	-	-
High school: 1 to 3 years	12 885	10 928	6	26	3 026	2 948	-	18
4 years	22 497	21 983	10	26	3 063	2 841	-	12
College: 1 to 3 years	8 914	8 727	-	63	3 169	3 099	-	57
4 years	3 626	3 614	-	28	3 901	3 740	5	-
5 years or more	1 084	1 056	-	29	1 266	1 260	-	-
Median school years completed	12.2	12.2	...	12.5	12.4	12.4	-	12.0
PERCENT BY LEVEL OF SCHOOL COMPLETED								
Total persons, 25 years old and over	127 668	120 727	63	903	44 780	43 418	5	233
Less than 5 years of elementary school	3.6	3.2	...	11.6	1.9	1.7	-	20.6
Less than 1 year of high school	28.8	28.0	...	28.5	29.0	28.6	-	45.9
4 years of high school or more	53.5	55.0	...	62.8	56.1	57.0	-	41.2
4 years of college or more	8.8	9.1	...	16.2	6.4	6.6	-	2.6
Median school years completed	12.1	12.1	...	12.4	12.2	12.2	-	10.0
Total persons, 18 to 24 years old	20 565	18 643	154	133	5 691	5 419	-	69
4 years of high school or more	60.1	61.8	36.4	49.6	63.1	63.6	-	-
4 years of college or more	4.9	5.3	2.6	4.5	3.0	3.2	-	-
VOCATIONAL TRAINING OF PERSONS 16 TO 64 YEARS OLD								
Male, with less than 15 years of school	58 678	54 740	197	422	23 918	23 122	-	18
Percent with vocational training	26.4	26.4	...	31.5	20.5	20.2	-	-
Female, with less than 15 years of school	60 175	53 697	22	395	20 536	19 854	-	-
Percent with vocational training	17.1	17.0	14.6	14.3	-	-

Table 52. Education, Fertility, and Family Composition by Race, for Urban and Rural Residence: 1970

[Data based on sample, see text. For minimum base for derived figures (percent, median, etc.) and meaning of symbols, see text.]

The State	The State				Urban			
	Total	White	Negro	Persons of Spanish language	Total	White	Negro	Persons of Spanish language
YEARS OF SCHOOL COMPLETED FOR SELECTED AGE GROUPS								
Male, 20 to 49 years old								
No high school.....	120 822	116 051	559	1 422	67 329	65 812	486	986
High school, 1 to 3 years.....	13 806	12 657	34	260	5 608	5 388	19	179
High school, 4 years.....	16 611	15 373	48	213	7 882	7 614	33	171
College, 1 year or more.....	47 216	45 667	301	564	24 300	23 741	266	396
College, 1 year or more.....	43 189	42 354	176	385	29 539	29 069	168	240
Female, 15 to 44 years old								
No high school.....	137 792	131 683	281	1 450	78 279	76 484	246	1 122
High school, 1 to 3 years.....	11 709	10 130	17	271	5 437	5 078	12	167
High school, 4 years.....	38 370	35 929	53	502	19 346	18 755	53	382
College, 1 year or more.....	53 235	51 741	156	587	30 607	30 066	131	403
College, 1 year or more.....	34 478	33 883	55	290	22 889	22 585	50	170
FERTILITY								
Women, 15 to 24 years old								
Ever married.....	60 929	58 002	145	674	36 434	35 527	124	469
Percent ever married.....	21 965	20 910	97	311	12 846	12 393	76	216
Number of own children under 5 years.....	36.1	36.1	66.9	46.1	35.3	34.9	61.3	46.1
Per 1,000 women.....	16 820	15 877	72	297	9 061	8 740	51	187
Number of children ever born.....	276	274	497	441	249	246	411	399
Per 1,000 women ever married.....	766	759	742	955	705	705	671	866
Number of children ever born.....	21 519	20 169	92	377	11 299	10 803	71	249
Per 1,000 women.....	353	348	634	559	310	304	573	531
Per 1,000 women ever married.....	980	965	948	1 212	880	872	934	1 153
Women, 25 to 34 years old								
Ever married.....	40 390	38 625	100	548	21 909	21 446	91	341
Percent ever married.....	38 294	36 702	93	527	20 571	20 151	84	335
Number of own children under 5 years.....	94.8	95.0	93.0	96.2	93.9	94.0	92.3	98.2
Per 1,000 women.....	29 278	27 740	57	444	15 343	14 961	48	257
Number of children ever born.....	725	718	570	810	700	698	527	754
Per 1,000 women ever married.....	765	756	613	843	744	742	571	767
Number of children ever born.....	102 191	96 575	210	1 594	52 495	51 055	187	1 107
Per 1,000 women.....	2 530	2 500	2 100	2 909	2 396	2 381	2 055	3 246
Per 1,000 women ever married.....	2 669	2 631	2 258	3 025	2 552	2 534	2 226	3 304
Women, 35 to 44 years old								
Ever married.....	37 277	35 752	36	433	20 171	19 721	31	317
Percent ever married.....	36 102	34 631	36	412	19 528	19 086	31	304
Number of own children under 5 years.....	96.8	96.9	100.0	95.2	96.8	96.8	100.0	95.9
Per 1,000 women.....	7 776	7 219	16	120	4 129	4 015	11	98
Number of children ever born.....	209	202	444	277	205	204	355	309
Per 1,000 women ever married.....	215	208	444	291	211	210	355	322
Number of children ever born.....	127 468	120 305	78	1 609	66 225	64 646	78	1 218
Per 1,000 women.....	3 419	3 365	2 722	3 716	3 283	3 278	2 516	3 842
Replacement index.....	165	163	131	180	159	158	122	186
Per 1,000 women ever married.....	3 531	3 474	2 722	3 905	3 391	3 387	2 516	4 007
FAMILY COMPOSITION								
Families								
With own children under 3 years.....	171 812	166 588	337	1 632	91 340	89 937	309	1 086
With own children under 6 years.....	27 452	26 138	92	435	14 808	14 382	82	287
With own children under 12 years.....	46 117	43 895	173	735	24 880	24 233	156	501
With own children under 18 years.....	76 014	72 845	194	1 086	40 776	39 910	177	712
With sons/daughters under 25 years.....	99 054	95 354	219	1 188	52 810	51 805	197	776
With sons/daughters 13 to 19 years.....	107 094	103 159	226	1 261	57 352	56 287	204	821
With sons/daughters 18 to 24 years.....	52 571	50 735	54	484	27 399	27 007	49	304
Subfamilies.....	20 714	19 823	11	203	11 315	11 131	11	138
Number of own children under 18 years.....	2 600	2 192	-	31	1 131	1 083	-	16
Husband-wife subfamilies.....	3 033	2 436	-	64	1 182	1 143	-	11
Number of own children under 18 years.....	1 219	1 021	-	17	508	477	-	10
Subfamilies with female head.....	922	748	-	26	305	283	-	5
Number of own children under 18 years.....	1 253	1 065	-	14	591	574	-	6
Married couples.....	1 913	1 530	-	38	819	802	-	6
Percent in subfamilies.....	154 096	149 991	314	1 536	80 418	79 349	286	993
With own children under 6 years.....	0.8	0.7	-	1.1	0.6	0.6	-	1.0
With own children under 12 years.....	42 808	40 947	169	713	22 531	22 019	152	472
With own children under 18 years.....	88 975	86 089	200	1 122	46 328	45 596	178	706
With husband under 45 years.....	75 201	72 641	242	1 075	41 223	40 466	220	737
Persons, under 18 years old								
Living with both parents.....	253 826	239 040	618	3 749	130 465	127 197	497	2 531
Percent of total.....	218 956	209 214	480	3 236	111 279	109 311	426	2 141
Living with one parent.....	86.3	87.5	77.7	86.3	85.3	85.9	85.7	84.6
Living with neither parent.....	27 026	23 803	60	353	16 156	15 269	60	303
Living with neither parent.....	7 844	6 023	78	160	3 030	2 617	11	87
Persons, 14 to 54 years old ever married								
Never widowed or divorced.....	252 711	243 814	667	1 760	135 947	133 199	605	1 199
Known to have been: Widowed.....	202 713	196 651	432	1 399	107 751	105 960	390	945
Divorced.....	9 863	9 124	16	114	5 327	5 153	16	93
Widowed and divorced.....	40 886	38 775	219	271	23 428	22 645	199	185
Widowed and divorced.....	751	736	-	24	559	559	-	24
TYPE OF GROUP QUARTERS								
Persons, in group quarters								
Inmate of mental hospital.....	20 475	18 725	490	172	13 590	12 901	280	115
Inmate of home for the aged.....	1 295	1 241	-	28	6	6	-	-
Inmate of other institution.....	3 861	3 772	6	6	2 009	1 978	-	-
In rooming house.....	2 421	1 855	14	6	486	361	6	6
In military barracks.....	1 033	902	10	20	769	700	5	20
In college dormitory.....	1 721	1 422	270	68	1 580	1 338	217	68
Other.....	7 679	7 478	46	27	7 674	7 478	46	27
Other.....	2 465	2 055	144	73	1 066	1 040	6	-
DISABILITY OF PERSONS 16 TO 64 YEARS¹								
Total.....	337 402	325 430	1 059	2 542	179 323	175 742	840	1 871
Disabled or handicapped.....	39 585	37 678	111	226	20 954	20 476	111	184
In labor force.....	20 649	20 102	16	74	10 536	10 429	16	32
Not in labor force.....	18 936	17 576	95	152	10 418	10 047	95	152
Cannot work.....	13 435	12 278	77	135	7 661	7 346	77	135
Disabled 6 months or more.....	12 833	11 736	77	135	7 423	7 126	77	135

¹Excludes inmates of institutions and persons attending school

Table 52. Education, Fertility, and Family Composition by Race, for Urban and Rural Residence: 1970—Continued

(Data based on sample, see text. For minimum base for derived figures (percent, median, etc.) and meaning of symbols, see text.)

The State	Rural nonfarm				Rural farm			
	Total	White	Negro	Persons of Spanish language	Total	White	Negro	Persons of Spanish language
YEARS OF SCHOOL COMPLETED FOR SELECTED AGE GROUPS								
Male, 20 to 44 years old								
No high school	39 873	37 091	73	382	13 620	13 148	—	54
High school, 1 to 3 years	5 846	5 066	15	64	2 352	2 203	—	17
High school, 4 years	6 886	6 062	15	31	1 843	1 697	—	11
College, 1 year or more	16 456	15 567	35	148	6 460	6 359	—	20
	10 685	10 396	8	139	2 965	2 889	—	6
Female, 15 to 44 years old								
No high school	45 197	41 467	30	455	14 316	13 732	5	73
High school, 1 to 3 years	4 814	3 714	5	97	1 458	1 338	—	7
High school, 4 years	14 509	12 922	—	87	4 515	4 252	—	33
College, 1 year or more	17 124	16 317	25	164	5 504	5 358	—	20
	8 750	8 514	—	107	2 839	2 784	5	13
FERTILITY								
Women, 15 to 24 years old								
Ever married	16 811	17 032	21	152	5 684	5 443	—	53
Percent ever married	7 680	7 121	21	67	1 439	1 396	—	28
Number of own children under 5 years	40 8	41 8	—	44.1	25.3	25.6	—	—
Per 1,000 women	6 446	5 870	21	78	1 313	1 267	—	32
Per 1,000 women ever married	343	345	—	513	912	908	—	—
Number of children ever born	8 339	824	—	—	1 699	1 630	—	46
Per 1,000 women	8 521	7 736	21	82	2 299	2 299	—	—
Per 1,000 women ever married	453	454	—	539	1 181	1 168	—	—
	1 110	1 086	—	—	—	—	—	—
Women, 25 to 34 years old								
Ever married	14 577	13 495	4	187	3 904	3 684	5	20
Percent ever married	13 940	12 972	4	172	3 783	3 579	5	20
Number of own children under 5 years	95.6	96.1	—	92.0	96.9	97.1	—	—
Per 1,000 women	10 748	9 842	4	151	3 187	2 937	5	36
Per 1,000 women ever married	737	729	—	807	816	797	—	—
Number of children ever born	771	759	—	878	842	821	—	—
Per 1,000 women	38 581	35 159	8	419	11 115	10 361	15	68
Per 1,000 women ever married	2 647	2 605	—	2 241	2 847	2 812	—	—
	2 768	2 710	—	2 436	2 938	2 895	—	—
Women, 35 to 44 years old								
Ever married	12 325	11 308	5	116	4 781	4 643	—	—
Percent ever married	11 851	10 954	5	108	4 723	4 591	—	—
Number of own children under 5 years	96.2	96.2	—	93.1	98.8	98.9	—	—
Per 1,000 women	2 652	2 259	5	22	995	945	—	—
Per 1,000 women ever married	215	198	—	190	208	204	—	—
Number of children ever born	224	206	—	204	211	206	—	—
Per 1,000 women	43 312	38 358	20	391	17 931	17 301	—	—
Per 1,000 women ever married	3 514	3 368	—	3 371	3 750	3 726	—	—
Replacement index	170	163	—	163	181	180	—	—
Per 1,000 women ever married	3 655	3 502	—	3 620	3 797	3 768	—	—
FAMILY COMPOSITION								
Families								
With own children under 3 years	59 411	56 182	28	436	21 061	20 469	—	110
With own children under 6 years	9 930	9 174	10	129	2 714	2 582	—	39
With own children under 12 years	16 547	15 175	17	204	4 690	4 487	—	19
With own children under 18 years	26 585	24 576	17	334	8 653	8 359	—	40
With sons/daughters under 25 years	34 227	31 925	22	351	12 017	11 624	—	61
With sons/daughters 13 to 19 years	36 518	34 078	22	355	13 224	12 794	—	85
With sons/daughters 18 to 24 years	17 479	16 253	5	132	7 693	7 475	—	48
	6 395	5 759	—	37	3 064	2 933	—	28
Subfamilies								
Number of own children under 18 years	1 145	828	—	7	324	281	—	8
	1 439	956	—	21	412	337	—	32
Husband-wife subfamilies								
Number of own children under 18 years	531	384	—	7	180	160	—	—
	474	346	—	21	143	119	—	—
Subfamilies with female head								
Number of own children under 18 years	537	389	—	—	125	102	—	8
	850	535	—	—	244	193	—	32
Married couples								
Percent in subfamilies	50 943	51 428	28	433	19 735	19 214	—	110
With own children under 6 years	1.0	0.7	—	1.6	0.9	0.8	—	—
With own children under 18 years	15 667	14 525	17	211	4 610	4 403	—	30
With husband under 45 years	31 145	29 349	22	355	11 502	11 144	—	61
	26 439	24 876	22	308	7 539	7 299	—	30
Persons, under 18 years old								
Living with both parents	91 763	81 718	117	1 030	31 658	30 125	4	188
Percent of total	78 575	72 025	50	947	29 102	27 878	4	148
Living with one parent	85.7	88.1	42.7	91.9	91.9	92.5	—	78.7
Living with neither parent	9 166	6 992	—	22	1 704	1 542	—	28
	3 962	2 701	67	61	852	705	—	12
Persons, 14 to 54 years old ever married								
Never widowed or divorced	87 778	82 438	62	543	28 986	28 177	—	18
Known to have been:	69 452	65 717	42	436	25 510	24 974	—	18
Widowed	3 553	3 037	—	21	983	934	—	—
Divorced	14 890	13 786	20	86	2 568	2 344	—	—
Widowed and divorced	117	102	—	—	75	75	—	—
TYPE OF GROUP QUARTERS								
Persons, in group quarters								
Inmate of mental hospital	6 861	5 806	210	57	24	18	—	—
Inmate of home for the aged	1 289	1 235	—	28	—	—	—	—
Inmate of other institution	1 852	1 794	6	6	—	—	—	—
In rooming house	1 935	1 494	8	6	—	—	—	—
In military barracks	264	202	5	—	—	—	—	—
In college dormitory	141	84	53	—	—	—	—	—
Other	5	—	—	—	—	—	—	—
	1 375	997	138	23	24	18	—	—
DISABILITY OF PERSONS 16 TO 64 YEARS¹								
Total	115 120	108 083	219	653	42 959	41 605	—	18
Disabled or handicapped	14 137	12 976	—	42	4 494	4 226	—	—
In labor force	7 347	7 014	—	42	2 766	2 659	—	—
Not in labor force	6 790	5 962	—	—	1 728	1 567	—	—
Cannot work	4 869	4 178	—	—	905	762	—	—
Disabled 6 months or more	4 587	3 930	—	—	823	680	—	—

¹Excludes inmates of institutions and persons attending school.

Table 53. Employment Status by Race, Sex, and Urban and Rural Residence: 1970

[Data based on sample, see text. For minimum base for derived figures (percent, median, etc.) and meaning of symbols, see text.]

The State

EMPLOYMENT STATUS

	The State				Urban			
	Total	White	Negro	Persons of Spanish language	Total	White	Negro	Persons of Spanish language
Male, 16 years old and over	233 049	224 958	878	2 273	123 927	121 672	640	1 515
Labor force	174 726	169 565	760	1 804	92 675	91 028	540	1 189
Percent of total	75.0	75.4	86.6	79.4	74.8	74.8	84.4	78.5
Armed Forces	5 655	5 114	460	203	5 062	4 598	398	190
Civilian labor force	169 071	164 451	300	1 601	87 613	86 430	142	999
Employed	159 271	155 460	294	1 547	82 767	81 733	136	945
Unemployed	9 800	8 991	6	54	4 846	4 697	6	54
Percent of civilian labor force	5.8	5.5	2.0	3.4	5.5	5.4	4.2	5.4
Not in labor force	58 323	55 393	118	469	31 252	30 644	100	326
Inmate of institution	3 450	3 064	14	28	1 089	983	6	-
Enrolled in school	19 558	18 820	27	170	12 407	12 202	27	105
Other: Under 65 years	12 872	11 613	21	164	6 070	5 892	16	142
Percent disabled	55.5	55.9	75.3	57.1	59.9	59.5	100.0	72.7
65 years and over	22 443	21 896	56	107	11 686	11 567	51	79

Male, 14 and 15 years old	15 950	15 090	29	146	7 809	7 668	25	92
Labor force	2 823	2 739	4	21	1 476	1 460	-	13
Percent of total	17.7	18.2	13.8	14.4	18.9	19.0	-	14.1
Employed	2 383	2 344	4	21	1 175	1 170	-	13
Unemployed	435	390	-	-	294	285	-	-
Percent of civilian labor force	15.4	14.3	-	-	20.1	19.6	-	-
Not in labor force	13 127	12 351	25	125	6 333	6 208	25	79

Female, 16 years old and over	237 723	229 520	384	2 032	132 977	130 653	337	1 350
Labor force	91 669	89 110	167	780	56 843	56 010	156	574
Percent of total	38.6	38.8	43.5	38.4	42.7	42.9	46.3	42.5
Armed Forces	91	87	-	-	71	67	-	-
Civilian labor force	91 578	89 023	167	780	56 772	55 943	156	574
Employed	85 337	83 209	149	705	52 814	52 167	143	514
Unemployed	6 241	5 814	18	75	3 958	3 776	13	60
Percent of civilian labor force	6.8	6.5	10.8	9.6	7.0	6.7	8.3	10.5
Not in labor force	146 054	140 410	217	1 252	76 134	74 643	181	776
Inmate of institution	3 484	3 338	6	-	1 304	1 271	-	-
Enrolled in school	18 486	17 735	31	125	10 951	10 785	26	89
Other: Under 65 years	93 477	89 264	164	1 039	46 138	44 958	139	612
Percent disabled	12.7	12.5	17.3	12.6	14.5	14.5	19.4	17.7
65 years and over	30 607	30 073	16	88	17 741	17 629	16	75

Female, 14 and 15 years old	15 058	14 292	13	209	7 615	7 430	13	134
Labor force	1 616	1 559	-	34	875	862	-	25
Percent of total	10.7	10.9	-	16.3	11.5	11.6	-	18.7
Employed	1 351	1 299	-	34	697	684	-	25
Unemployed	265	260	-	-	178	178	-	-
Percent of civilian labor force	16.4	16.7	-	-	20.3	20.6	-	-
Not in labor force	13 442	12 733	13	175	6 740	6 568	13	109

MARITAL STATUS AND PRESENCE OF OWN CHILDREN

Total women, 16 years old and over	237 723	229 520	384	2 032	132 977	130 653	337	1 350
With own children under 6 years	46 586	44 085	142	739	24 951	24 213	119	494
In labor force	14 349	13 557	44	189	8 640	8 388	39	149
Percent in labor force	30.8	30.8	31.0	25.6	34.6	34.6	32.8	30.2
With own children 6 to 17 years only	51 137	49 535	34	447	27 111	26 735	28	279
In labor force	24 635	24 052	25	225	14 301	14 175	19	177
Percent in labor force	48.2	48.6	73.5	50.3	52.7	53.0	67.9	63.4
No own children under 18 years	140 000	135 900	208	846	80 915	79 705	190	577
In labor force	52 685	51 501	98	366	33 902	33 447	98	248
Percent in labor force	37.6	37.9	47.1	43.3	41.9	42.0	51.6	43.0

Married women, 16 years old and over, husband present	152 535	148 064	268	1 531	80 013	78 734	227	990
With own children under 6 years	42 503	40 522	138	697	22 329	21 735	115	460
In labor force	12 114	11 524	44	177	7 085	6 890	39	137
Percent in labor force	28.5	28.4	31.9	25.4	31.7	31.7	33.9	29.8
With own children 6 to 17 years only	45 508	44 342	19	397	23 570	23 328	13	232
In labor force	20 785	20 388	14	195	11 755	11 688	8	150
Percent in labor force	45.7	46.0	...	49.1	49.9	50.1	...	64.7
No own children under 18 years	64 524	63 200	111	437	34 114	33 671	99	298
In labor force	24 571	24 165	43	167	14 482	14 316	43	130
Percent in labor force	38.1	38.2	38.7	38.2	42.5	42.5	43.4	43.6

Other women	85 188	81 456	116	501	52 964	51 919	110	360
With own children under 6 years	4 083	3 563	4	42	2 622	2 478	4	34
In labor force	2 235	2 033	-	12	1 555	1 498	-	12
Percent in labor force	54.7	57.1	-	28.6	59.3	60.5	-	35.3
With own children 6 to 17 years only	5 629	5 193	15	50	3 541	3 407	15	47
In labor force	3 850	3 664	11	30	2 546	2 487	11	27
Percent in labor force	68.4	70.6	...	60.0	71.9	73.0	...	57.4
No own children under 18 years	75 476	72 700	97	409	46 801	46 034	91	279
In labor force	28 114	27 336	55	199	19 420	19 131	55	118
Percent in labor force	37.2	37.6	56.7	48.7	41.5	41.6	60.4	42.3

PERCENT IN LABOR FORCE

Male:								
16 and 17 years	38.5	38.8	95.7	32.9	42.1	41.9	...	28.6
18 and 19 years	53.6	54.1	95.7	57.8	52.6	52.8	84.8	54.2
20 and 21 years	69.9	69.7	95.5	73.0	64.8	64.1	95.0	67.6
22 to 24 years	82.8	83.4	85.7	92.8	80.2	80.4	86.8	94.9
25 to 34 years	93.2	93.8	100.0	94.7	93.3	93.5	100.0	95.8
35 to 44 years	95.6	96.0	86.3	96.7	96.6	96.8	84.0	95.2
45 to 64 years	87.3	87.9	85.5	81.7	88.1	88.1	83.9	78.9
65 years and over	24.2	24.3	22.9	23.6	20.3	20.3	27.1	21.8
Female:								
16 and 17 years	24.8	25.2	-	29.3	31.1	31.0	-	37.8
18 and 19 years	45.4	45.9	54.7	48.6	47.8	48.1	60.4	46.5
20 and 21 years	49.8	50.7	7.5	47.1	53.8	54.3	10.8	46.4
22 to 24 years	49.1	49.7	...	34.7	55.4	56.1	...	46.4
25 to 34 years	40.5	40.6	42.0	37.2	46.1	46.2	46.2	36.1
35 to 44 years	47.3	47.8	55.6	52.0	51.3	51.7	48.4	55.5
45 to 64 years	45.4	45.7	67.6	32.4	50.4	50.5	64.7	44.7
65 years and over	10.5	10.4	35.3	-	10.7	10.6	42.9	-

Table 53. Employment Status by Race, Sex, and Urban and Rural Residence: 1970—Continued

[Data based on sample, see text. For minimum base for derived figures (percent, median, etc.) and meaning of symbols, see text]

The State	Rural nonfarm				Rural farm			
	Total	White	Negro	Persons of Spanish language	Total	White	Negro	Persons of Spanish language
EMPLOYMENT STATUS								
Male, 16 years old and over	79 398	74 467	238	593	29 724	28 819	--	165
Labor force	57 413	54 510	220	480	24 638	24 027	--	135
Percent of total	72.3	73.2	92.4	80.9	82.9	83.4	--	81.8
Armed Forces	570	493	62	13	23	23	--	--
Civilian labor force	56 843	54 017	158	467	24 615	24 004	--	135
Employed	52 396	50 168	158	467	24 108	23 559	--	135
Unemployed	4 447	3 849	--	--	507	445	--	--
Percent of civilian labor force	7.8	7.1	--	--	2.1	1.9	--	--
Not in labor force	21 985	19 957	18	113	5 086	4 792	--	30
Inmate of institution	2 361	2 081	8	28	--	--	--	--
Enrolled in school	5 106	4 645	5	41	2 045	1 973	--	24
Other: Under 65 years	5 389	4 483	5	22	1 413	1 238	--	--
Percent disabled	53.6	54.7	--	--	41.7	41.1	--	--
65 years and over	9 129	8 748	5	22	1 628	1 581	--	6
Male, 14 and 15 years old	5 785	5 053	4	42	2 436	2 369	--	12
Labor force	885	817	4	8	462	462	--	--
Percent of total	15.5	16.2	--	--	19.0	19.5	--	--
Employed	773	739	4	8	435	435	--	--
Unemployed	112	78	--	--	27	27	--	--
Percent of civilian labor force	12.7	9.5	--	--	5.8	5.8	--	--
Not in labor force	4 820	4 236	--	34	1 974	1 907	--	12
Female, 16 years old and over	79 449	74 475	42	518	25 297	24 392	5	164
Labor force	28 468	27 027	11	170	6 358	6 073	--	36
Percent of total	35.8	36.3	--	32.8	25.1	24.9	--	22.0
Armed Forces	13	13	--	--	7	7	--	--
Civilian labor force	28 435	27 014	11	170	6 351	6 066	--	36
Employed	26 380	25 166	6	165	6 143	5 876	--	26
Unemployed	2 075	1 848	5	5	208	190	--	10
Percent of civilian labor force	7.3	6.8	--	--	3.3	3.1	--	--
Not in labor force	50 981	47 448	31	348	18 939	18 319	5	128
Inmate of institution	2 180	2 067	6	--	--	--	--	--
Enrolled in school	5 206	4 727	9	25	2 329	2 223	--	11
Other: Under 65 years	32 918	30 332	20	315	14 421	13 974	5	112
Percent disabled	12.0	11.4	--	--	8.6	8.2	--	--
65 years and over	18 677	18 322	--	8	2 189	2 122	--	5
Female, 14 and 15 years old	5 391	4 844	--	72	2 092	2 018	--	3
Labor force	537	498	--	9	204	199	--	--
Percent of total	10.0	10.3	--	9	9.8	9.9	--	--
Employed	479	445	--	9	175	170	--	--
Unemployed	58	53	--	--	29	29	--	--
Percent of civilian labor force	18.8	10.6	--	--	14.2	14.6	--	--
Not in labor force	4 814	4 346	--	63	1 888	1 819	--	3
MARITAL STATUS AND PRESENCE OF OWN CHILDREN								
Total women, 16 years old and over	79 449	74 475	42	518	25 297	24 392	5	164
With own children under 6 years	16 838	15 316	18	205	4 797	4 556	5	40
In labor force	4 828	4 361	5	40	881	808	--	--
Percent in labor force	28.7	28.5	--	--	19.5	17.7	--	--
With own children 6 to 17 years only	17 028	16 031	6	138	6 998	6 769	--	30
In labor force	8 260	7 893	6	48	2 074	1 984	--	--
Percent in labor force	48.5	49.2	--	34.8	29.6	29.3	--	--
No own children under 18 years	45 583	43 128	18	175	13 502	13 067	--	94
In labor force	15 380	14 773	--	82	3 403	3 281	--	36
Percent in labor force	33.7	34.3	--	46.9	25.2	25.1	--	36
Married women, 16 years old and over, husband present	53 192	50 518	36	422	19 370	18 812	5	119
With own children under 6 years	15 565	14 399	18	205	4 614	4 388	5	32
In labor force	4 242	3 916	5	40	787	718	--	--
Percent in labor force	27.3	27.2	--	19.5	17.1	16.4	--	--
With own children 6 to 17 years only	15 213	14 472	6	135	6 725	6 542	--	30
In labor force	7 108	6 844	6	45	1 922	1 856	--	--
Percent in labor force	46.7	47.3	--	33.3	28.6	28.4	--	--
No own children under 18 years	22 379	21 647	12	82	8 031	7 882	--	57
In labor force	8 184	7 993	--	22	1 905	1 856	--	15
Percent in labor force	36.6	36.9	--	23.7	23.5	--	37	
Other women	26 297	23 957	6	96	5 927	5 580	--	45
With own children under 6 years	1 278	917	--	183	183	168	--	8
In labor force	586	445	--	94	94	90	--	--
Percent in labor force	45.9	48.5	--	48.5	51.4	53.6	--	--
With own children 6 to 17 years only	1 815	1 589	--	3	273	227	--	--
In labor force	1 192	1 049	--	3	152	128	--	--
Percent in labor force	65.5	67.3	--	33.3	55.7	56.4	--	--
No own children under 18 years	23 204	21 481	6	93	5 471	5 185	--	37
In labor force	7 196	6 780	--	40	1 498	1 425	--	21
Percent in labor force	31.0	31.6	--	43.3	27.4	27.5	--	21
PERCENT IN LABOR FORCE								
Male:								
16 and 17 years	35.7	36.4	--	--	33.8	34.0	--	--
18 and 19 years	53.0	54.0	--	--	61.2	61.8	--	--
20 and 21 years	80.7	81.8	--	--	88.2	90.3	--	--
22 to 24 years	86.1	87.7	--	--	92.4	93.3	--	--
25 to 34 years	92.3	93.6	--	92.1	96.0	96.4	--	--
35 to 44 years	93.6	94.4	--	100.0	96.6	96.9	--	--
45 to 64 years	83.5	84.7	--	77.1	92.8	93.5	--	--
65 years and over	20.3	20.6	--	--	54.6	54.8	--	--
Female:								
16 and 17 years	20.0	20.9	--	--	14.5	14.5	--	--
18 and 19 years	42.7	44.0	--	--	32.1	31.8	--	--
20 and 21 years	42.6	43.8	--	--	35.9	37.3	--	--
22 to 24 years	41.5	41.7	--	--	30.3	29.7	--	--
25 to 34 years	36.2	36.3	--	43.3	24.5	23.5	--	--
35 to 44 years	48.2	49.1	--	42.2	28.6	28.4	--	--
45 to 64 years	44.5	45.3	--	19.4	27.7	27.5	--	--
65 years and over	9.8	9.7	--	--	11.9	12.1	--	--

Table 54. Occupation of Employed Persons by Race, for Urban and Rural Residence: 1970

[Data based on sample, see text. For meaning of symbols, see text]

The State	The State				Urban			
	Total	White	Negro	Persons of Spanish language	Total	White	Negro	Persons of Spanish language
EMPLOYED PERSONS 16 YEARS OLD AND OVER								
Total	244 608	238 669	443	2 252	135 581	133 900	279	1 459
Professional, technical, and kindred workers	35 088	34 393	73	297	22 686	22 465	38	133
Engineers	2 062	2 048	3	8	1 507	1 499	3	8
Physicians, dentists, and related practitioners	1 673	1 651	6	20	1 144	1 138	6	7
Health workers, except practitioners	4 107	4 027	4	58	2 811	2 769	4	28
Teachers, elementary and secondary schools	10 190	10 054	5	50	5 572	5 567	5	20
Technicians, except health	2 614	2 539	-	6	1 733	1 702	-	70
Other professional workers	14 442	14 074	55	155	9 919	9 790	20	70
Managers and administrators, except farm	24 878	24 612	19	182	15 321	15 230	19	153
Salaried:	1 221	1 204	-	4	856	850	-	4
Retail trade	4 319	4 295	-	41	2 959	2 946	-	33
Other industries	12 192	12 009	4	101	7 846	7 798	4	80
Self-employed:	3 689	3 656	10	27	1 757	1 738	10	27
Retail trade	3 457	3 448	5	9	1 903	1 898	5	9
Sales workers	15 535	15 431	-	120	10 910	10 883	-	82
Manufacturing and wholesale trade	3 031	3 014	-	10	2 376	2 367	-	10
Retail trade	9 437	9 367	-	73	6 297	6 284	-	48
Other industries	3 067	3 050	-	37	2 237	2 232	-	24
Clerical and kindred workers	35 330	34 507	61	223	24 204	23 948	55	179
Bookkeepers	5 914	5 847	13	42	3 668	3 648	7	42
Secretaries, stenographers, and typists	9 027	8 721	12	43	6 529	6 451	12	27
Other clerical workers	20 389	19 939	36	138	14 007	13 849	36	110
Craftsmen, foremen, and kindred workers	31 022	30 214	85	257	17 573	17 404	16	156
Automobile mechanics, including body repairmen	3 682	3 632	12	57	1 944	1 934	-	37
Mechanics and repairmen, except auto	4 738	4 596	5	23	2 819	2 786	5	23
Machinists	732	704	-	15	468	462	-	7
Metal craftsmen, except mechanics and machinists	863	857	-	25	526	520	-	12
Carpenters	3 189	3 050	7	27	1 362	1 355	-	7
Construction craftsmen, except carpenters	5 996	5 800	45	41	3 195	3 141	9	29
Other craftsmen	11 822	11 575	16	69	7 259	7 206	2	41
Operatives, except transport	17 565	16 970	30	212	9 524	9 326	21	146
Durable goods manufacturing	5 178	4 985	-	81	2 337	2 276	-	40
Nondurable goods manufacturing	2 080	1 962	-	26	1 273	1 259	-	26
Nonmanufacturing industries	10 307	10 023	30	105	5 914	5 791	21	80
Transport equipment operatives	9 345	9 152	4	74	5 460	5 415	4	64
Truck drivers	4 755	4 689	-	40	2 695	2 674	-	30
Other transport equipment operatives	4 590	4 464	4	34	2 765	2 739	4	34
Laborers, except farm	11 386	10 904	20	233	5 908	5 771	20	160
Construction laborers	2 064	1 943	7	31	968	931	7	21
Freight, stock, and material handlers	3 897	3 816	-	56	2 250	2 235	-	55
Other laborers, except farm	5 425	5 145	13	126	2 690	2 605	13	84
Farmers and farm managers	18 844	18 615	4	63	860	856	4	29
Farm laborers and farm foremen	9 621	9 193	109	109	1 038	1 000	10	29
Service workers, except private household ¹	32 982	31 750	126	447	20 388	19 937	81	325
Cleaning service workers	7 301	6 982	54	154	4 535	4 401	35	122
Food service workers	13 369	12 961	50	183	7 808	7 624	24	126
Health service workers	4 307	4 152	6	27	2 627	2 605	6	27
Personal service workers	3 860	3 709	12	40	2 700	2 636	12	32
Protective service workers	2 262	2 155	-	13	1 563	1 548	-	13
Private household workers	3 012	2 927	11	35	1 709	1 665	11	32
Female	85 337	83 209	149	705	52 814	52 167	143	514
Professional, technical, and kindred workers	15 309	15 000	16	118	9 644	9 563	16	61
Nurses	2 825	2 787	4	20	1 919	1 904	4	12
Health workers, except nurses	997	978	-	27	705	697	-	12
Teachers, elementary and secondary schools	6 844	6 740	5	28	3 812	3 807	5	10
Technicians, except health	251	238	-	-	150	144	-	-
Other professional workers	4 392	4 257	7	43	3 058	3 011	7	27
Managers and administrators, except farm	4 721	4 665	4	33	2 671	2 660	4	33
Sales workers	6 552	6 518	-	62	4 364	4 359	-	42
Retail trade	5 710	5 681	-	62	3 750	3 750	-	42
Other than retail trade	842	837	-	-	614	609	-	-
Clerical and kindred workers	27 083	26 462	50	146	18 424	18 247	44	121
Bookkeepers	5 182	5 123	13	42	3 236	3 216	7	42
Secretaries, stenographers, and typists	8 721	8 420	12	43	6 293	6 220	12	27
Other clerical workers	13 180	12 919	25	61	8 895	8 811	25	52
Craftsmen, foremen, and kindred workers	870	823	2	2	583	577	2	-
Operatives, except transport	2 896	2 747	6	20	1 811	1 779	6	20
Durable goods manufacturing	356	307	-	-	140	140	-	-
Nondurable goods manufacturing	389	351	-	-	244	244	-	-
Nonmanufacturing industries	2 151	2 089	6	20	1 427	1 395	6	20
Transport equipment operatives	359	352	-	-	158	158	-	-
Laborers, except farm	920	888	-	17	448	444	-	17
Farmers and farm managers	856	825	4	8	28	24	4	4
Farm laborers and farm foremen	1 168	1 112	6	6	99	93	6	6
Service workers, except private household ¹	21 652	20 951	50	266	12 914	12 637	50	188
Cleaning service workers	3 188	3 101	15	74	2 014	1 962	15	74
Food service workers	10 506	10 206	19	124	5 805	5 687	19	79
Health service workers	3 911	3 778	6	45	2 410	2 388	6	20
Personal service workers	2 675	2 579	6	18	1 884	1 831	6	10
Protective service workers	84	84	-	-	56	56	-	-
Private household workers	2 951	2 866	11	35	1 670	1 626	11	32
EMPLOYED PERSONS 14 AND 15 YEARS OLD								
Male	2 383	2 344	4	21	1 175	1 170	-	13
Sales workers	703	703	-	8	451	451	-	-
Other white-collar workers	96	96	-	-	50	50	-	-
Blue-collar workers	606	606	-	-	304	304	-	-
Farm workers	472	461	-	-	29	29	-	-
Service workers, including private household	506	478	4	13	341	336	-	13
Female	1 351	1 299	-	34	697	684	-	25
White-collar workers	239	215	-	-	110	105	-	-
Blue-collar workers	63	56	-	6	37	37	-	6
Farm workers	90	90	-	-	12	12	-	-
Service workers, except private household	491	483	-	28	245	245	-	19
Private household workers	468	455	-	-	293	285	-	-

¹Includes allocated cases not shown separately.

Table 54. Occupation of Employed Persons by Race, for Urban and Rural Residence: 1970—Continued

[Data based on sample, see text. For meaning of symbols, see text.]

The State	Rural nonfarm				Rural farm			
	Total	White	Negro	Persons of Spanish language	Total	White	Negro	Persons of Spanish language
EMPLOYED PERSONS 16 YEARS OLD AND OVER								
Total	78 776	75 394	164	632	30 251	29 435	--	161
Professional, technical, and kindred workers	10 965	10 567	35	164	1 417	1 361	--	--
Engineers	543	537	--	--	12	12	--	--
Physicians, dentists, and related practitioners	476	460	--	13	53	53	--	--
Health workers, except practitioners	1 153	1 120	--	30	143	138	--	--
Teachers, elementary and secondary schools	3 883	3 774	--	30	735	713	--	--
Technicians, except health	601	562	--	6	80	75	--	--
Other professional workers	4 129	3 914	35	85	394	370	--	--
Managers and administrators, except farm	8 755	8 618	--	29	802	764	--	--
Salaried:								
Manufacturing	347	336	--	--	18	18	--	--
Retail trade	1 260	1 257	--	8	92	92	--	--
Other industries	3 899	3 802	--	21	447	409	--	--
Self-employed:								
Retail trade	1 844	1 830	--	--	88	88	--	--
Other industries	1 397	1 393	--	--	157	157	--	--
Sales workers	4 004	3 947	--	31	621	601	--	7
Manufacturing and wholesale trade	603	603	--	--	52	44	--	--
Retail trade	2 701	2 656	--	18	439	427	--	7
Other industries	700	688	--	13	130	130	--	--
Clerical and kindred workers	9 504	9 067	6	33	1 634	1 564	--	11
Bookkeepers	1 920	1 876	6	6	326	321	--	--
Secretaries, stenographers, and typists	2 150	1 974	--	13	340	296	--	3
Other clerical workers	5 426	5 155	--	20	968	947	--	8
Craftsmen, foremen, and kindred workers	12 237	11 691	69	84	1 217	1 124	--	17
Automobile mechanics, including body repairmen	1 547	1 507	12	12	191	191	--	--
Mechanics and repairmen, except auto	1 697	1 599	--	--	222	211	--	--
Machinists	249	227	--	8	15	15	--	--
Metal craftsmen, except mechanics and machinists	302	302	--	--	5	35	--	8
Carpenters	1 440	1 521	7	20	187	164	--	--
Construction craftsmen, except carpenters	2 585	2 460	36	12	216	199	--	--
Other craftsmen	4 217	4 065	14	19	351	309	--	9
Operatives, except transport	7 276	6 914	9	66	775	740	--	--
Durable goods manufacturing	2 578	2 463	--	41	263	246	--	--
Nondurable goods manufacturing	674	582	--	--	137	125	--	--
Nonmanufacturing industries	4 024	3 869	9	25	375	369	--	--
Transport equipment operatives	3 350	3 263	--	10	535	535	--	--
Truck drivers	1 833	1 786	--	10	227	227	--	--
Other transport equipment operatives	1 517	1 477	--	--	308	308	--	--
Laborers, except farm	4 763	4 468	--	55	721	671	--	18
Construction laborers	925	885	--	--	171	157	--	10
Freight, stock, and material handlers	1 440	1 374	--	21	207	207	--	--
Other laborers, except farm	2 398	2 239	--	34	343	307	--	8
Farmers and farm managers	2 294	2 257	--	--	15 678	15 490	--	63
Farm laborers and farm foremen	3 441	3 197	--	53	5 127	4 981	--	27
Service workers, except private household ¹	11 116	10 450	45	104	1 478	1 363	--	18
Cleaning service workers	2 520	2 353	19	32	246	228	--	--
Food service workers	4 884	4 678	26	39	677	659	--	18
Health service workers	1 472	1 353	--	25	208	194	--	--
Personal service workers	1 005	948	--	8	155	125	--	--
Protective service workers	615	551	--	--	84	56	--	--
Private household workers	1 051	1 015	--	3	246	241	--	--
Female	26 300	25 166	6	165	4 143	5 874	--	26
Professional, technical, and kindred workers	4 647	4 454	--	57	1 018	983	--	--
Nurses	792	769	--	8	114	114	--	--
Health workers, except nurses	265	259	--	15	27	22	--	--
Teachers, elementary and secondary schools	2 406	2 318	--	18	626	615	--	--
Technicians, except health	94	79	--	--	15	15	--	--
Other professional workers	1 098	1 029	--	16	236	217	--	--
Managers and administrators, except farm	1 879	1 846	--	--	171	159	--	--
Sales workers	1 899	1 874	--	13	289	285	--	7
Retail trade	1 695	1 670	--	13	265	261	--	7
Other than retail trade	194	204	--	--	24	24	--	--
Clerical and kindred workers	7 266	6 892	6	20	1 393	1 323	--	5
Bookkeepers	1 630	1 596	6	6	316	311	--	--
Secretaries, stenographers, and typists	2 088	1 904	--	13	340	296	--	3
Other clerical workers	3 548	3 392	--	7	737	716	--	2
Craftsmen, foremen, and kindred workers	247	225	--	--	40	21	--	--
Operatives, except transport	993	882	--	--	98	92	--	--
Durable goods manufacturing	209	160	--	--	7	7	--	--
Nondurable goods manufacturing	134	102	--	--	11	5	--	--
Nonmanufacturing industries	650	620	--	--	80	80	--	--
Transport equipment operatives	142	135	--	--	59	59	--	--
Laborers, except farm	376	360	--	--	96	84	--	--
Farmers and farm managers	70	65	--	--	758	736	--	8
Farm laborers and farm foremen	251	229	--	--	812	784	--	--
Service workers, except private household ¹	7 575	7 205	--	72	1 163	1 109	--	6
Cleaning service workers	1 049	1 014	--	--	125	125	--	--
Food service workers	4 089	3 925	--	39	612	594	--	6
Health service workers	1 298	1 201	--	25	203	189	--	--
Personal service workers	673	645	--	8	118	103	--	--
Protective service workers	22	22	--	--	6	5	--	--
Private household workers	1 035	999	--	3	246	241	--	--
EMPLOYED PERSONS 14 AND 15 YEARS OLD								
Male	773	739	4	8	435	435	--	--
Sales workers	246	246	--	8	6	6	--	--
Other white-collar workers	42	42	--	--	4	4	--	--
Blue-collar workers	204	204	--	--	50	50	--	--
Farm workers	89	78	--	--	354	354	--	--
Service workers, including private household	144	121	4	--	21	21	--	--
Female	479	445	--	9	175	170	--	--
White-collar workers	114	95	--	--	15	15	--	--
Blue-collar workers	20	10	--	--	6	6	--	--
Farm workers	9	9	--	--	69	69	--	--
Service workers, except private household	205	202	--	9	41	36	--	--
Private household workers	131	126	--	--	44	44	--	--

¹Includes allocated cases not shown separately.

Table 55. Industry of Employed Persons by Race, for Urban and Rural Residence: 1970

[Data based on sample, see text. For meaning of symbols, see text]

The State	The State				Urban			
	Total	White	Negro	Persons of Spanish language	Total	White	Negro	Persons of Spanish language
EMPLOYED PERSONS 16 YEARS OLD AND OVER								
Total	244 608	238 669	443	2 252	135 581	133 900	279	1 459
Agriculture, forestry, and fisheries	32 726	31 847	144	206	3 488	3 436	18	42
Mining	5 877	5 825	4	85	3 486	3 461	—	56
Construction	15 674	15 165	18	119	7 928	7 797	13	82
Manufacturing	23 626	22 942	12	245	13 045	12 885	9	126
Furniture and lumber and wood products	7 236	7 087	3	55	2 291	2 273	3	—
Primary metal industries	4 753	4 665	2	88	3 216	3 136	2	70
Fabricated metal industries (including not specified metal)	1 004	925	—	—	569	549	—	—
Machinery, except electrical	503	503	—	—	312	312	—	—
Electrical machinery, equipment, and supplies	113	113	—	—	82	82	—	—
Motor vehicles and other transportation equipment	344	339	—	19	177	177	—	6
Other durable goods	1 874	1 711	—	—	982	962	—	—
Food and kindred products	3 047	2 999	7	50	2 064	2 051	4	28
Textile mill and other fabricated textile products	231	156	—	—	126	126	—	—
Printing, publishing, and allied industries	2 327	2 303	—	11	1 674	1 674	—	11
Chemical and allied products	511	506	—	6	386	381	—	—
Other nondurable goods (incl. not specified manufacturing industries)	1 683	1 635	—	16	1 166	1 162	—	11
Railroads and railway express service	6 957	6 850	—	121	4 733	4 693	—	80
Trucking service and warehousing	3 112	3 088	—	14	2 066	2 052	—	14
Other transportation	1 698	1 670	—	24	1 027	1 022	—	18
Communications	3 106	3 095	6	11	2 362	2 356	6	6
Utilities and sanitary services	4 585	4 482	6	28	2 842	2 793	6	24
Wholesale trade	9 360	9 250	12	64	6 730	6 652	12	64
Food, bakery, and dairy stores	6 312	6 252	—	77	3 899	3 880	—	69
Eating and drinking places	11 379	11 097	22	229	6 624	6 450	22	151
General merchandise retailing	4 968	4 926	—	39	3 456	3 439	—	28
Motor vehicles retailing and service stations	7 919	7 826	15	110	4 800	4 744	15	95
Other retail trade	14 587	14 370	21	29	9 426	9 335	21	22
Banking and credit agencies	3 899	3 880	10	17	2 642	2 634	4	7
Insurance, real estate, and other finance	5 647	5 612	7	57	4 237	4 222	7	38
Business services	2 075	2 040	5	25	1 644	1 621	5	25
Repair services	3 569	3 475	—	22	2 023	2 008	—	17
Private households	3 108	3 014	15	40	1 811	1 758	15	37
Other personal services	9 151	8 997	9	148	6 072	6 009	9	120
Entertainment and recreation services	1 866	1 827	—	14	1 306	1 296	—	14
Hospitals	9 168	8 932	12	145	6 322	6 248	—	92
Health services, except hospitals	5 643	5 490	14	36	3 417	3 383	8	21
Elementary and secondary schools and colleges	23 604	22 908	83	163	14 645	14 386	75	87
Government	20 355	19 797	70	119	12 364	12 175	62	62
Private	3 249	3 111	13	44	2 281	2 211	13	25
Other education and kindred services	1 454	1 402	8	22	971	950	8	14
Welfare, religious, and nonprofit membership organizations	4 288	4 059	—	28	2 732	2 691	—	5
Legal, engineering, and miscellaneous professional services	4 742	4 610	—	37	3 220	3 168	—	30
Public administration	14 508	13 728	20	97	8 627	8 531	20	75
Male	159 271	155 460	294	1 547	82 767	81 733	136	945
Agriculture, forestry, and fisheries	29 707	28 930	134	192	2 982	2 940	8	36
Mining	5 668	5 616	4	85	3 338	3 313	—	56
Construction	14 954	14 452	18	119	7 428	7 304	13	82
Manufacturing	20 918	20 382	8	240	11 452	11 296	5	126
Furniture and lumber and wood products	6 901	6 752	3	50	2 178	2 160	3	—
Primary metal industries	4 637	4 549	2	88	3 127	3 047	2	70
Fabricated metal industries (including not specified metal)	809	749	—	—	477	457	—	—
Machinery, except electrical	448	448	—	—	271	271	—	—
Electrical machinery, equipment, and supplies	94	94	—	—	77	77	—	—
Motor vehicles and other transportation equipment	291	286	—	19	161	161	—	6
Other durable goods	1 559	1 460	—	—	817	797	—	—
Food and kindred products	2 519	2 475	3	50	1 685	1 676	—	28
Textile mill and other fabricated textile products	99	61	—	—	61	61	—	—
Printing, publishing, and allied industries	1 596	1 582	—	11	1 194	1 194	—	11
Chemical and allied products	459	454	—	6	365	360	—	—
Other nondurable goods (incl. not specified manufacturing industries)	1 506	1 472	—	16	1 039	1 035	—	11
Railroads and railway express service	6 608	6 501	—	121	4 463	4 423	—	80
Trucking service and warehousing	2 727	2 708	—	14	1 797	1 788	—	14
Other transportation	1 342	1 319	—	24	825	825	—	18
Communications	1 732	1 727	—	11	1 293	1 293	—	6
Utilities and sanitary services	3 828	3 729	6	28	2 340	2 295	6	24
Wholesale trade	7 670	7 565	12	64	5 444	5 371	12	64
Food, bakery, and dairy stores	3 440	3 394	—	49	2 243	2 228	—	41
Eating and drinking places	3 429	3 320	7	94	2 211	2 124	7	68
General merchandise retailing	1 423	1 402	—	11	966	954	—	6
Motor vehicles retailing and service stations	7 102	7 013	15	104	4 298	4 246	15	89
Other retail trade	8 074	7 970	7	17	5 179	5 124	7	17
Banking and credit agencies	1 448	1 448	—	8	972	972	—	—
Insurance, real estate, and other finance	3 490	3 476	2	43	2 612	2 610	2	24
Business services	1 178	1 143	5	8	917	894	5	8
Repair services	3 050	2 995	—	10	1 704	1 696	—	5
Private households	205	205	—	5	134	134	—	5
Other personal services	2 893	2 836	—	27	1 939	1 934	—	14
Entertainment and recreation services	978	954	—	—	638	633	—	—
Hospitals	1 345	1 269	6	39	899	866	—	26
Health services, except hospitals	1 738	1 687	12	14	1 073	1 067	6	7
Elementary and secondary schools and colleges	9 920	9 622	45	94	6 418	6 265	37	52
Government	8 778	8 547	39	72	5 589	5 480	31	38
Private	1 142	1 075	6	22	829	785	6	14
Other education and kindred services	356	334	4	—	228	224	4	—
Welfare, religious, and nonprofit membership organizations	2 246	2 162	—	25	1 329	1 325	—	5
Legal, engineering, and miscellaneous professional services	2 204	2 190	—	18	1 600	1 593	—	11
Public administration	9 598	9 111	9	83	6 045	5 996	9	61
EMPLOYED PERSONS 14 AND 15 YEARS OLD								
Total	3 734	3 643	4	55	1 872	1 854	—	38
Agriculture	599	588	—	—	55	55	—	—
Nonagriculture industries	3 135	3 055	4	55	1 817	1 799	—	38
Male	2 383	2 344	4	21	1 175	1 170	—	13
Agriculture	504	493	—	—	43	43	—	—
Nonagriculture industries	1 879	1 851	4	21	1 132	1 127	—	13

Table 55. Industry of Employed Persons by Race, for Urban and Rural Residence: 1970—Continued

(Data based on sample, see text. For meaning of symbols, see text)

The State	Rural nonfarm				Rural farm			
	Total	White	Negro	Persons of Spanish language	Total	White	Negro	Persons of Spanish language
EMPLOYED PERSONS 16 YEARS OLD AND OVER								
Total	78 776	75 334	164	632	30 251	29 435	--	161
Agriculture, forestry, and fisheries	7 878	7 395	126	74	21 360	21 016	--	90
Mining	2 252	2 231	4	29	139	133	--	--
Construction	7 032	6 726	5	27	714	642	--	10
Manufacturing	9 806	9 040	3	163	1 075	1 017	--	16
Furniture and lumber and wood products	4 516	4 402	--	39	429	412	--	16
Primary metal industries	1 420	1 412	--	18	117	117	--	--
Fabricated metal industries (including not specified metal)	415	356	--	--	20	20	--	--
Machinery, except electrical	163	163	--	--	28	28	--	--
Electrical machinery, equipment, and supplies	31	31	--	--	--	--	--	--
Motor vehicles and other transportation equipment	128	123	--	13	39	39	--	--
Other durable goods	781	656	--	--	111	93	--	--
Food and kindred products	778	743	3	22	205	205	--	--
Textile mill and other fabricated textile products	93	30	--	--	12	--	--	--
Printing, publishing, and allied industries	605	592	--	--	48	37	--	--
Chemical and allied products	106	106	--	6	19	19	--	--
Other nondurable goods (incl. not specified manufacturing industries)	470	426	--	5	47	47	--	--
Railroads and railway express service	2 051	1 984	--	41	173	173	--	--
Trucking service and warehousing	885	875	--	--	161	161	--	--
Other transportation	538	515	--	6	133	133	--	--
Communications	708	703	--	--	36	36	--	5
Utilities and sanitary services	1 608	1 554	--	--	135	135	--	4
Wholesale trade	2 273	2 249	--	--	357	349	--	--
Food, bakery, and dairy stores	2 193	2 152	--	8	220	220	--	--
Eating and drinking places	4 254	4 255	--	60	401	392	--	18
General merchandise retailing	1 353	1 336	--	11	159	151	--	--
Motor vehicles retailing and service stations	2 921	2 884	--	15	198	198	--	--
Other retail trade	4 559	4 444	--	--	602	591	--	7
Banking and credit agencies	1 081	1 070	6	8	176	176	--	2
Insurance, real estate, and other finance	1 229	1 209	--	13	181	181	--	6
Business services	391	379	--	--	40	40	--	--
Repair services	1 357	1 284	--	5	189	183	--	--
Private households	1 041	1 005	--	3	256	251	--	--
Other personal services	2 830	2 750	--	28	249	238	--	--
Entertainment and recreation services	581	487	--	--	59	54	--	--
Hospitals	2 515	2 367	6	53	331	317	--	--
Health services, except hospitals	2 026	1 926	6	15	200	181	--	--
Elementary and secondary schools and colleges	7 583	7 214	8	76	1 376	1 308	--	--
Government	6 788	6 476	8	57	1 203	1 146	--	--
Private	795	738	--	19	173	162	--	--
Other education and kindred services	451	420	--	8	32	32	--	--
Welfare, religious, and nonprofit membership organizations	1 382	1 232	--	20	174	136	--	3
Legal, engineering, and miscellaneous professional services	1 217	1 152	--	7	305	290	--	--
Public administration	5 061	4 496	--	22	820	701	--	--
Male	52 396	50 168	158	467	24 108	23 559	--	135
Agriculture, forestry, and fisheries	7 288	6 767	126	74	19 517	19 223	--	82
Mining	2 251	2 180	4	29	129	123	--	--
Construction	6 829	6 523	5	27	697	625	--	10
Manufacturing	8 526	8 174	3	96	946	912	--	16
Furniture and lumber and wood products	4 315	4 201	--	34	408	391	--	16
Primary metal industries	1 396	1 390	--	18	112	112	--	--
Fabricated metal industries (including not specified metal)	312	272	--	--	20	20	--	--
Machinery, except electrical	149	149	--	--	28	28	--	--
Electrical machinery, equipment, and supplies	17	17	--	--	--	--	--	--
Motor vehicles and other transportation equipment	98	93	--	13	32	32	--	--
Other durable goods	660	587	--	--	82	76	--	--
Food and kindred products	643	608	3	22	191	191	--	--
Textile mill and other fabricated textile products	32	--	--	--	6	--	--	--
Printing, publishing, and allied industries	384	375	--	--	18	13	--	--
Chemical and allied products	47	47	--	6	19	19	--	--
Other nondurable goods (incl. not specified manufacturing industries)	437	407	--	5	30	30	--	--
Railroads and railway express service	1 972	1 903	--	41	173	173	--	--
Trucking service and warehousing	779	769	--	--	151	151	--	--
Other transportation	421	396	--	6	96	96	--	--
Communications	429	424	--	--	10	10	--	5
Utilities and sanitary services	1 388	1 334	--	--	100	100	--	4
Wholesale trade	1 920	1 896	--	--	306	298	--	--
Food, bakery, and dairy stores	1 111	1 080	--	8	86	86	--	--
Eating and drinking places	1 154	1 132	--	14	64	64	--	12
General merchandise retailing	438	433	--	5	19	15	--	--
Motor vehicles retailing and service stations	2 621	2 584	--	15	183	183	--	--
Other retail trade	2 560	2 515	--	--	335	331	--	--
Banking and credit agencies	423	423	--	8	43	43	--	--
Insurance, real estate, and other finance	786	774	--	13	92	92	--	6
Business services	236	224	--	--	25	25	--	--
Repair services	1 194	1 147	--	5	152	152	--	--
Private households	71	71	--	--	--	--	--	--
Other personal services	864	823	--	13	90	79	--	--
Entertainment and recreation services	319	305	--	--	21	16	--	--
Hospitals	429	386	6	13	17	17	--	--
Health services, except hospitals	607	568	6	7	58	52	--	--
Elementary and secondary schools and colleges	3 198	3 080	8	42	304	277	--	--
Government	2 922	2 821	8	34	267	246	--	--
Private	276	259	--	8	37	31	--	--
Other education and kindred services	122	104	--	--	6	6	--	--
Welfare, religious, and nonprofit membership organizations	883	807	--	20	34	30	--	--
Legal, engineering, and miscellaneous professional services	546	539	--	7	58	58	--	--
Public administration	3 157	2 793	--	22	396	322	--	--
Female	772	739	4	8	435	435	--	--
Agriculture	98	87	--	--	446	446	--	--
Nonagriculture industries	1 154	1 097	4	17	164	159	--	--
Male	772	739	4	8	435	435	--	--
Agriculture	89	78	--	--	372	372	--	--
Nonagriculture industries	684	661	2	8	63	63	--	--
EMPLOYED PERSONS 14 AND 15 YEARS OLD								
Total	1 252	1 184	4	17	610	605	--	--
Agriculture	98	87	--	--	446	446	--	--
Nonagriculture industries	1 154	1 097	4	17	164	159	--	--
Male	772	739	4	8	435	435	--	--
Agriculture	89	78	--	--	372	372	--	--
Nonagriculture industries	684	661	2	8	63	63	--	--

Table 56. Weeks Worked, Class of Worker, Last Occupation of the Experienced Unemployed, and Labor Mobility, by Race, for Urban and Rural Residence: 1970

[Data based on sample, see text. For minimum base for derived figures (percent, median, etc.) and meaning of symbols, see text.]

The State

WORKERS IN 1969 BY WEEKS WORKED

Male, 16 years old and over	196 994	190 840	750	1 956
50 to 52 weeks	127 763	125 179	438	1 290
27 to 49 weeks	35 366	33 825	160	394
26 weeks or less	33 865	31 836	152	272
Male, 16 to 24 years old	44 153	42 338	446	489
50 to 52 weeks	12 896	12 451	195	173
Median weeks worked	27.9	28.0	48.3	38.7
Male, 25 to 64 years old	140 797	136 749	285	1 410
50 to 52 weeks	109 399	107 343	224	1 091
27 to 49 weeks	23 530	22 520	42	255
26 weeks or less	7 868	6 886	19	64
Male, 65 years old and over	12 044	11 753	19	57
Median weeks worked	46.8	47.1	...	33.5
Female, 16 years old and over	117 450	113 931	219	1 021
50 to 52 weeks	46 140	45 175	97	383
27 to 49 weeks	27 707	26 936	46	255
26 weeks or less	43 603	41 820	76	383
Female, 16 to 24 years old	32 987	31 763	81	283
50 to 52 weeks	6 345	6 193	17	75
27 to 49 weeks	7 779	7 570	20	61
26 weeks or less	18 863	18 000	44	147
Female, 25 to 39 years old	30 804	29 600	62	459
50 to 52 weeks	11 705	11 319	24	146
27 to 49 weeks	7 599	7 303	20	127
26 weeks or less	11 500	10 978	18	186
Female, 40 to 59 years old	41 604	40 712	56	261
50 to 52 weeks	22 773	22 413	38	162
27 to 49 weeks	9 367	9 164	4	62
26 weeks or less	9 464	9 135	14	37
Female, 60 years old and over	12 055	11 856	20	18
Median weeks worked	45.5	45.5	...	48.6

CLASS OF WORKER

Male employed, 16 years old and over	159 271	155 460	294	1 547
Private wage and salary workers	98 641	96 576	76	1 115
Employee of own corporation	4 039	4 029	-	7
Federal government workers	9 183	8 453	157	129
State government workers	8 806	8 643	24	46
Local government workers	10 280	9 783	16	86
Self-employed workers	31 353	31 011	21	163
Unpaid family workers	1 008	994	-	8
Female employed, 16 years old and over	85 337	83 209	149	705
Private wage and salary workers	54 519	53 499	89	524
Employee of own corporation	567	561	2	-
Federal government workers	4 162	3 665	11	11
State government workers	5 997	5 821	21	28
Local government workers	12 554	12 212	14	98
Self-employed workers	5 957	5 899	4	32
Unpaid family workers	2 148	2 113	10	7
Male employed, in agriculture	27 729	27 111	8	164
Wage and salary workers	10 152	9 738	8	101
Self-employed workers	16 721	16 521	-	55
Unpaid family workers	856	852	-	8
Female employed, in agriculture	2 653	2 556	10	8
Wage and salary workers	1 048	1 008	-	208
Self-employed workers	858	827	4	8
Unpaid family workers	747	721	6	28

LAST OCCUPATION OF EXPERIENCED UNEMPLOYED

Male, 16 years old and over ¹	9 455	8 677	6	54
Professional, technical, and managerial workers	660	639	-	-
Sales workers	230	230	-	-
Clerical and kindred workers	277	237	-	-
Craftsmen, foremen, and kindred workers	2 207	2 055	11	11
Operatives, including transport	2 360	2 205	6	5
Laborers, except farm	1 974	1 819	30	30
Farm workers	865	703	-	-
Service workers, including private household	844	758	8	8
Female, 16 years old and over ¹	5 549	5 184	18	67
Professional, technical, and managerial workers	561	536	9	9
Sales workers	460	442	9	9
Clerical and kindred workers	1 585	1 474	6	6
Operatives, including transport	215	198	6	6
Other blue-collar workers	226	209	17	17
Farm workers	111	101	5	5
Service workers, except private household	1 897	1 757	9	24
Private household workers	251	228	-	-

14 AND 15 YEARS OLD - WORKED IN 1969

Male, 14 and 15 years old	5 307	5 134	-	41
Farm occupations	1 893	1 825	-	7
Nonfarm occupations	3 414	3 309	-	34
Female, 14 and 15 years old	2 854	2 667	5	48
Farm occupations	304	304	-	37
Nonfarm occupations	2 550	2 363	5	48

LABOR MOBILITY FOR SELECTED GROUPS²

Male, 30 to 49 years old in 1970	75 353	72 722	178	910
Nonworker in 1965, nonworker in 1970	2 189	1 834	9	14
Nonworker in 1965, worker in 1970	4 669	4 372	27	39
Worker in 1965, nonworker in 1970	4 592	4 086	16	39
Female, 16 to 44 years old in 1965, no own children under 6 years old in 1965	66 926	64 615	134	612
With own children under 5 years in 1970	16 938	16 199	52	202
Nonworker in 1965	7 022	6 882	27	93
Nonworker in 1970	4 524	4 441	18	74
No own children under 5 years in 1970	49 988	48 416	82	410
Nonworker in 1965	19 895	19 495	56	189
Nonworker in 1970	4 331	4 196	12	47
Female, 21 to 49 in 1970, with own children 6 to 10, no own children under 6	23 404	22 548	13	272
Nonworker in 1965	17 115	16 461	9	180
Worker in 1970	5 511	5 375	4	53
Worker in 1965, worker in 1970	4 673	4 533	4	67

	The State				Urban			
	Total	White	Negro	Persons of Spanish language	Total	White	Negro	Persons of Spanish language
WORKERS IN 1969 BY WEEKS WORKED								
Male, 16 years old and over	196 994	190 840	750	1 956	104 943	103 104	549	1 298
50 to 52 weeks	127 763	125 179	438	1 290	68 326	67 331	366	899
27 to 49 weeks	35 366	33 825	160	394	17 724	17 358	94	229
26 weeks or less	33 865	31 836	152	272	18 893	18 415	89	170
Male, 16 to 24 years old	44 153	42 338	446	489	27 540	26 795	274	388
50 to 52 weeks	12 896	12 451	195	173	7 870	7 634	142	147
Median weeks worked	27.9	28.0	48.3	38.7	27.7	27.6	52.0	44.0
Male, 25 to 64 years old	140 797	136 749	285	1 410	72 490	71 450	256	888
50 to 52 weeks	109 399	107 343	224	1 091	58 260	57 524	205	742
27 to 49 weeks	23 530	22 520	42	255	10 696	10 505	37	110
26 weeks or less	7 868	6 886	19	64	3 534	3 421	14	36
Male, 65 years old and over	12 044	11 753	19	57	4 913	4 859	19	22
Median weeks worked	46.8	47.1	...	33.5	45.6	45.7
Female, 16 years old and over	117 450	113 931	219	1 021	70 810	69 718	203	698
50 to 52 weeks	46 140	45 175	97	383	29 281	28 991	91	303
27 to 49 weeks	27 707	26 936	46	255	16 650	16 368	41	158
26 weeks or less	43 603	41 820	76	383	24 879	24 359	71	237
Female, 16 to 24 years old	32 987	31 763	81	283	22 114	21 672	76	226
50 to 52 weeks	6 345	6 193	17	75	4 476	4 425	17	70
27 to 49 weeks	7 779	7 570	20	61	5 444	5 333	20	34
26 weeks or less	18 863	18 000	44	147	12 194	11 914	39	122
Female, 25 to 39 years old	30 804	29 600	62	459	17 958	17 651	57	281
50 to 52 weeks	11 705	11 319	24	146	7 517	7 424	24	117
27 to 49 weeks	7 599	7 303	20	127	4 558	4 469	15	63
26 weeks or less	11 500	10 978	18	186	5 883	5 758	18	81
Female, 40 to 59 years old	41 604	40 712	56	261	23 743	23 485	50	186
50 to 52 weeks	22 773	22 413	38	162	13 954	13 834	32	116
27 to 49 weeks	9 367	9 164	4	62	5 038	4 976	4	41
26 weeks or less	9 464	9 135	14	37	4 771	4 675	14	29
Female, 60 years old and over	12 055	11 856	20	18	6 975	6 910	20	5
Median weeks worked	45.5	45.5	48.6	48.6
CLASS OF WORKER								
Male employed, 16 years old and over	159 271	155 460	294	1 547	82 767	81 733	136	945
Private wage and salary workers	98 641	96 576	76	1 115	57 606	56 869	62	718
Employee of own corporation	4 039	4 029	-	7	2 004	2 004	-	-
Federal government workers	9 183	8 453	157	129	4 730	4 691	13	72
State government workers	8 806	8 643	24	46	5 798	5 693	24	25
Local government workers	10 280	9 783	16	86	5 720	5 623	26	50
Self-employed workers	31 353	31 011	21	163	8 788	8 742	21	80
Unpaid family workers	1 008	994	-	8	125	115	-	-
Female employed, 16 years old and over	85 337	83 209	149	705	52 814	52 167	143	514
Private wage and salary workers	54 519	53 499	89	524	36 300	35 899	83	387
Employee of own corporation	567	561	2	-	336	330	2	-
Federal government workers	4 162	3 665	11	11	2 104	2 021	11	13
State government workers	5 997	5 821	21	28	4 149	4 093	21	12
Local government workers	12 554	12 212	14	98	6 744	6 670	14	78
Self-employed workers	5 957	5 899	4	32	2 823	2 805	4	24
Unpaid family workers	2 148	2 113	10	7	694	679	10	-
Male employed, in agriculture	27 729	27 111	8	164	2 280	2 242	4	29
Wage and salary workers	10 152	9 738	8	101	1 356	1 318	4	29
Self-employed workers	16 721	16 521	-	55	845	845	-	-
Unpaid family workers	856	852	-	8	79	79	-	-
Female employed, in agriculture	2 653	2 556	10	8	269	259	10	-
Wage and salary workers	1 048	1 008	-	208	208	208	-	-
Self-employed workers	858	827	4	8	33	29	4	-
Unpaid family workers	747	721	6	28	22	22	6	-
LAST OCCUPATION OF EXPERIENCED UNEMPLOYED								
Male, 16 years old and over ¹	9 455	8 677	6	54	4 639	4 504	6	54
Professional, technical, and managerial workers	660	639	-	-	381	381	-	-
Sales workers	230	230	-	-	148	148	-	-
Clerical and kindred workers	277	237	-	-	208	192	-	-
Craftsmen, foremen, and kindred workers	2 207	2 055	11	11	1 047	1 021	-	11
Operatives, including transport	2 360	2 205	6	5	1 020	983	6	5
Laborers, except farm	1 974	1 819	30	30	922	881	-	30
Farm workers	865	703	-	-	326	326	-	-
Service workers, including private household	844	758	8	8	579	564	-	8
Female, 16 years old and over ¹	5 549	5 184	18	67	3 475	3 317	13	52
Professional, technical, and managerial workers	561	536	9	9	386	380	-	9
Sales workers	460	442	9	9	312	303	9	-
Clerical and kindred workers	1 585							

Table 56. Weeks Worked, Class of Worker, Last Occupation of the Experienced Unemployed, and Labor Mobility, by Race, for Urban and Rural Residence: 1970—Continued

(Data based on sample, see text. For minimum base for derived figures (percent, median, etc.) and meaning of symbols, see text)

The State	Rural nonfarm				Rural farm			
	Total	White	Negro	Persons of Spanish language	Total	White	Negro	Persons of Spanish language
WORKERS IN 1969 BY WEEKS WORKED								
Male, 16 years old and over	64 991	61 269	261	566	27 150	26 447	--	152
50 to 52 weeks	38 927	37 639	72	308	20 510	20 209	--	83
27 to 49 weeks	14 359	13 492	66	121	3 283	3 065	--	44
26 weeks or less	11 615	10 248	63	77	3 357	3 173	--	25
Male, 16 to 24 years old	12 180	11 244	172	68	4 433	4 299	--	33
50 to 52 weeks	3 448	3 261	53	20	1 578	1 556	--	6
Median weeks worked	27.0	27.7	33.9	...	32.3	32.4	--	...
Male, 25 to 64 years old	40 230	45 737	29	414	20 074	19 562	--	108
50 to 52 weeks	33 861	32 793	19	272	17 278	17 026	--	77
27 to 49 weeks	16 773	16 112	5	114	2 061	1 903	--	31
26 weeks or less	3 599	2 832	5	28	735	633	--	...
Male, 65 years old and over	4 488	4 308	--	24	2 643	2 586	--	11
Median weeks worked	36.5	36.3	--	...	52.0	52.0	--	...
Female, 16 years old and over	27 560	25 488	16	257	9 080	8 725	--	66
50 to 52 weeks	13 469	12 929	6	68	3 390	3 255	--	12
27 to 49 weeks	9 154	8 742	5	83	1 903	1 826	--	14
26 weeks or less	14 937	13 817	5	106	3 787	3 644	--	40
Female, 16 to 24 years old	8 798	8 090	5	27	2 075	2 001	--	30
50 to 52 weeks	1 946	1 458	--	...	323	310	--	5
27 to 49 weeks	1 909	1 884	--	...	366	353	--	...
26 weeks or less	5 283	4 748	--	...	1 386	1 338	--	25
Female, 25 to 39 years old	10 594	9 827	5	171	2 252	2 122	--	7
50 to 52 weeks	3 340	3 090	--	...	848	797	--	...
27 to 49 weeks	2 564	2 394	--	...	477	440	--	...
26 weeks or less	4 690	4 335	--	...	927	885	--	7
Female, 40 to 59 years old	14 137	13 662	6	54	3 704	3 565	--	21
50 to 52 weeks	7 071	6 890	6	39	1 748	1 689	--	7
27 to 49 weeks	3 499	3 385	7	7	830	803	--	14
26 weeks or less	3 567	3 387	--	8	1 126	1 073	--	...
Female, 60 years old and over	4 031	3 909	--	5	1 049	1 037	--	8
Median weeks worked	39.1	39.1	--	...	45.3	44.6	--	...
CLASS OF WORKER								
Male employed, 16 years old and over	52 096	50 168	158	467	24 108	23 559	--	135
Private wage and salary workers	33 172	32 053	14	335	7 863	7 654	--	62
Employee of own corporation	979	973	--	7	1 056	1 052	--	...
Federal government workers	4 089	3 483	144	57	364	279	--	...
State government workers	2 777	2 719	--	21	231	231	--	...
Local government workers	4 065	3 798	--	26	495	422	--	10
Self-employed workers	8 034	7 916	--	28	14 531	14 353	--	55
Unpaid family workers	299	299	--	...	624	620	--	8
Female employed, 16 years old and over	26 300	25 166	6	165	6 143	5 876	--	26
Private wage and salary workers	15 464	14 923	6	122	2 755	2 677	--	15
Employee of own corporation	165	165	--	...	66	66	--	...
Federal government workers	1 679	1 348	--	...	379	296	--	3
State government workers	1 658	1 558	--	16	190	170	--	...
Local government workers	4 612	4 388	--	20	1 198	1 154	--	...
Self-employed workers	2 196	2 178	--	...	938	916	--	8
Unpaid family workers	771	771	--	7	683	663	--	...
Male employed, in agriculture	5 982	5 696	4	53	19 467	19 173	--	82
Wage and salary workers	3 800	3 552	4	53	4 996	4 868	--	19
Self-employed workers	2 013	1 975	--	...	13 863	13 701	--	55
Unpaid family workers	169	169	--	...	608	604	--	8
Female employed, in agriculture	546	509	--	...	1 838	1 788	--	8
Wage and salary workers	399	367	--	...	441	433	--	8
Self-employed workers	72	67	--	...	753	731	--	8
Unpaid family workers	75	75	--	...	644	624	--	...
LAST OCCUPATION OF EXPERIENCED UNEMPLOYED								
Male, 16 years old and over	4 230	3 749	--	--	486	424	--	--
Professional, technical, and managerial workers	249	236	--	--	30	22	--	--
Sales workers	73	71	--	--	9	9	--	--
Clerical and kindred workers	52	34	--	--	17	11	--	--
Craftsmen, foremen, and kindred workers	1 073	957	--	--	87	77	--	--
Operatives, including transport	1 197	1 091	--	--	143	131	--	--
Laborers, except farm	995	886	--	--	61	56	--	--
Form workers	421	268	--	--	114	105	--	--
Service workers, including private household	240	181	--	--	25	13	--	--
Female, 16 years old and over	1 894	1 701	5	5	180	166	--	10
Professional, technical, and managerial workers	164	145	--	--	11	11	--	--
Sales workers	132	123	--	--	16	16	--	--
Clerical and kindred workers	519	472	--	--	57	53	--	--
Operatives, including transport	42	42	--	--	--	--	--	--
Other blue-collar workers	105	86	--	--	6	6	--	10
Form workers	54	54	--	5	22	12	--	--
Service workers, except private household	718	644	5	...	59	59	--	--
Private household workers	88	65	--	...	--	--	--	--
14 AND 15 YEARS OLD -- WORKED IN 1969								
Male, 14 and 15 years old	1 863	1 719	--	21	1 143	1 152	--	--
Farm occupations	643	586	--	...	945	934	--	--
Nonfarm occupations	1 220	1 133	--	21	218	218	--	--
Female, 14 and 15 years old	1 029	939	--	19	476	460	--	--
Farm occupations	67	67	--	...	200	200	--	--
Nonfarm occupations	962	852	--	19	276	260	--	--
LABOR MOBILITY FOR SELECTED GROUPS¹								
Male, 20 to 49 years old in 1970	26 013	24 578	34	250	10 013	9 727	--	35
Nonworker in 1965, nonworker in 1970	1 199	927	--	...	184	161	--	...
Nonworker in 1965, worker in 1970	1 483	1 298	9	8	866	820	--	6
Worker in 1965, nonworker in 1970	2 473	2 043	--	...	286	253	--	...
Female, 16 to 44 years old in 1965, no own children under 6 years old in 1965	21 608	20 236	13	191	6 727	6 542	--	28
With own children under 5 years in 1970	5 731	5 237	--	78	1 531	1 477	--	6
Worker in 1965	2 330	2 262	--	29	505	499	--	...
Nonworker in 1970	1 629	1 594	--	...	29	367	--	...
No own children under 5 years in 1970	15 874	14 999	13	113	5 196	5 065	--	22
Worker in 1965	6 381	6 172	--	44	1 310	1 291	--	4
Nonworker in 1970	1 579	1 495	7	15	439	439	--	4
Female, 21 to 49 in 1970, with own children 6 to 10, no own children under 6	7 945	7 411	--	88	3 024	2 925	--	9
Nonworker in 1965	5 806	5 389	--	64	2 501	2 423	--	9
Worker in 1970	1 954	1 846	--	29	467	452	--	...
Worker in 1965, worker in 1970	1 491	1 482	--	12	353	332	--	...

¹Includes persons who last worked more than 10 years ago, not shown separately.

²The concept "worker" includes the employed plus members of the Armed Forces.

Table 57. Income in 1969 of Families, Unrelated Individuals, and Persons by Race and Urban and Rural Residence: 1970

[Data based on sample, see text. For minimum base for derived figures (percent, median, etc.) and meaning of symbols, see text.]

The State	The State				Urban			
	Total	White	Negro	Persons of Spanish language	Total	White	Negro	Persons of Spanish language
INCOME OF FAMILIES AND UNRELATED INDIVIDUALS								
Families								
Total	171 812	166 588	337	1 632	91 340	89 937	309	1 086
Less than \$1,000	3 903	3 591	16	44	1 500	1 420	16	37
\$1,000 to \$1,999	5 514	5 002	11	47	2 424	2 292	11	34
\$2,000 to \$2,999	8 647	7 935	40	84	3 961	3 800	40	60
\$3,000 to \$3,999	9 476	8 942	30	153	4 304	4 165	30	74
\$4,000 to \$4,999	10 330	9 787	42	142	4 915	4 761	37	103
\$5,000 to \$5,999	12 104	11 642	30	137	5 540	5 447	30	88
\$6,000 to \$6,999	13 901	13 551	23	185	7 105	7 008	19	122
\$7,000 to \$7,999	14 518	14 085	48	105	7 740	7 603	42	72
\$8,000 to \$8,999	14 670	14 364	26	169	7 873	7 787	23	109
\$9,000 to \$9,999	12 674	12 464	7	82	7 284	7 202	7	71
\$10,000 to \$11,999	22 549	22 194	13	175	12 817	12 732	9	112
\$12,000 to \$14,999	20 015	19 752	23	170	12 082	11 997	23	128
\$15,000 to \$24,999	18 440	18 247	28	102	10 935	10 868	22	62
\$25,000 to \$49,999	4 159	4 137	-	30	2 327	2 327	-	7
\$50,000 or more	912	895	-	7	533	528	-	7
Median income	\$8 512	\$8 610	\$5 983	\$7 229	\$9 042	\$9 095	\$5 683	\$7 347
Mean income	\$9 662	\$9 772	\$6 794	\$8 345	\$10 225	\$10 283	\$6 552	\$8 198
Mean income per family member	\$2 687	\$2 752	\$1 921	\$1 861	\$2 889	\$2 918	\$1 903	\$1 821
Index of income concentration	0.349	0.344	0.361	0.356	0.331	0.329	0.368	0.329
Families with female head	13 791	12 673	23	99	8 850	8 522	23	96
Mean income	\$5 358	\$5 509	-	\$4 544	\$5 486	\$5 565	-	\$4 573
Unrelated Individuals								
Total	67 836	65 665	588	411	46 033	45 018	387	321
Less than \$1,000	14 368	13 598	231	75	10 025	9 730	87	60
\$1,000 to \$1,999	18 255	17 603	162	66	12 596	12 286	139	51
\$2,000 to \$2,999	10 227	9 904	69	86	6 897	6 720	69	70
\$3,000 to \$3,999	6 419	6 225	81	64	4 210	4 091	60	57
\$4,000 to \$4,999	4 275	4 203	22	26	2 864	2 830	9	11
\$5,000 to \$5,999	3 335	3 279	15	22	2 096	2 071	15	22
\$6,000 to \$6,999	3 022	2 994	-	26	2 055	2 042	-	26
\$7,000 to \$7,999	2 332	2 314	-	-	1 582	1 573	-	-
\$8,000 to \$8,999	1 661	1 650	-	5	1 147	1 142	-	-
\$9,000 to \$9,999	1 041	1 034	4	-	695	691	4	-
\$10,000 to \$11,999	1 253	1 229	-	23	852	832	-	14
\$12,000 to \$14,999	730	730	-	10	482	482	-	10
\$15,000 to \$24,999	700	700	-	-	436	436	-	-
\$25,000 to \$49,999	164	160	4	-	82	78	4	-
\$50,000 or more	54	42	-	8	14	14	-	8
Median income	\$2 127	\$2 165	\$1 389	\$2 750	\$2 057	\$2 073	\$1 766	\$2 707
Mean income	\$3 244	\$3 275	\$1 833	\$5 141	\$3 143	\$3 165	\$2 234	\$3 287
Index of income concentration	0.490	0.488	0.458	0.473	0.489	0.489	0.415	0.434
Female unrelated individuals	34 719	34 028	53	84	24 588	24 280	53	52
Mean income	\$2 821	\$2 822	\$1 033	\$1 199	\$2 809	\$2 829	\$1 033	\$1 953
All families and unrelated individuals	239 648	232 253	925	2 043	137 373	134 955	696	1 407
Median income	\$6 766	\$6 871	\$2 390	\$6 358	\$6 803	\$6 869	\$2 872	\$6 247
Mean income	\$7 846	\$7 935	\$3 640	\$7 700	\$7 852	\$7 909	\$4 151	\$7 077
TYPE OF INCOME OF FAMILIES AND UNRELATED INDIVIDUALS								
All families								
All families	171 812	166 588	337	1 632	91 340	89 937	309	1 086
With wage or salary income	142 424	137 994	308	1 478	79 482	78 271	280	961
Mean wage or salary income	\$8 171	\$8 266	\$6 022	\$7 437	\$8 925	\$8 971	\$5 746	\$7 653
With nonfarm self-employment income	25 577	25 303	47	171	12 971	12 876	47	96
Mean nonfarm self-employment income	\$6 912	\$6 949	\$5 371	\$8 875	\$8 070	\$8 097	\$5 371	\$10 492
With farm self-employment income	24 126	23 612	-	79	2 867	2 858	-	-
Mean farm self-employment income	\$5 263	\$5 291	-	\$3 028	\$4 179	\$4 140	-	-
With Social Security income	32 767	31 882	57	206	16 800	16 574	54	136
Mean Social Security income	\$1 715	\$1 730	\$1 361	\$1 506	\$1 818	\$1 826	\$1 379	\$1 523
With public assistance or public welfare income	6 620	5 190	11	169	3 393	3 091	11	118
Mean public assistance or public welfare income	\$1 137	\$1 074	-	\$1 424	\$1 153	\$1 130	-	\$1 203
With other income	64 281	62 046	93	366	35 054	34 584	81	192
Mean other income	\$2 005	\$2 028	\$1 030	\$872	\$2 095	\$2 105	\$990	\$998
All unrelated individuals								
All unrelated individuals	67 836	65 665	588	411	46 033	45 018	387	321
With wage or salary income	40 597	39 181	468	344	29 720	29 007	299	270
Mean wage or salary income	\$3 280	\$3 298	\$2 083	\$5 471	\$3 202	\$3 220	\$2 550	\$3 586
With nonfarm self-employment income	3 336	3 304	5	6	1 982	1 961	5	6
Mean nonfarm self-employment income	\$3 693	\$3 714	-	-	\$3 500	\$3 518	-	-
With farm self-employment income	2 702	2 656	-	9	662	657	-	-
Mean farm self-employment income	\$3 927	\$3 976	-	-	\$2 272	\$2 281	-	-
With Social Security income	23 092	22 752	73	26	14 001	13 859	73	26
Mean Social Security income	\$1 083	\$1 086	\$850	\$846	\$1 109	\$1 111	\$850	\$846
With public assistance or public welfare income	3 451	3 122	26	17	2 144	2 001	26	17
Mean public assistance or public welfare income	\$785	\$789	\$481	-	\$803	\$805	\$481	-
With other income	23 740	23 154	52	84	15 957	15 714	39	38
Mean other income	\$1 528	\$1 548	\$419	\$1 981	\$1 493	\$1 506	\$542	\$1 303
Per capita income of persons	\$2 712	\$2 775	\$1 832	\$2 023	\$2 901	\$2 931	\$1 940	\$1 911
MEDIAN EARNINGS OF PERSONS IN EXPERIENCED CIVILIAN LABOR FORCE FOR SELECTED OCCUPATION GROUPS								
Male, 16 years old and over with earnings¹								
Professional, managerial, and kindred workers	\$6 930	\$7 002	\$1 218	\$6 182	\$7 379	\$7 404	\$3 542	\$6 376
Craftsmen, foremen, and kindred workers	9 088	9 122	6 667	7 895	9 587	9 610	6 700	9 368
Operatives, including transport	7 588	7 640	6 57	7 386	7 741	7 750	-	7 400
Laborers, except farm	6 732	6 787	2 333	6 543	6 708	6 730	-	6 530
Farmers and farm managers	5 092	5 163	-	4 663	4 838	4 878	-	5 231
Farm laborers, except unpaid, and farm foremen	5 627	5 644	-	5 786	2 250	2 250	-	-
Mean	2 802	2 975	-	2 952	1 883	1 915	-	3 750
Female, 16 years old and over with earnings ¹	\$2 840	\$2 863	\$1 541	\$2 625	\$3 038	\$3 054	\$1 477	\$2 880
Clerical and kindred workers	3 382	3 388	3 167	2 875	3 476	3 484	1 800	2 850
Operatives, including transport	2 395	2 399	-	-	2 485	2 503	-	-

¹Includes persons in other occupation groups, not shown separately.

Table 57. Income in 1969 of Families, Unrelated Individuals, and Persons by Race and Urban and Rural Residence: 1970—Continued

(Data based on sample, see text. For minimum base for derived figures (percent, median, etc.) and meaning of symbols, see text.)

The State	Rural nonfarm				Rural farm			
	Total	White	Negro	Persons of Spanish language	Total	White	Negro	Persons of Spanish language
INCOME OF FAMILIES AND UNRELATED INDIVIDUALS								
Families								
Total	59 411	56 182	28	436	21 061	20 469	-	110
Less than \$1,000	1 410	1 202	-	7	982	958	-	-
\$1,000 to \$1,999	2 191	1 862	-	24	1 245	1 190	-	-
\$2,000 to \$2,999	3 441	2 945	-	56	1 558	1 480	-	23
\$3,000 to \$3,999	3 614	3 297	-	34	1 670	1 635	-	5
\$4,000 to \$4,999	3 755	3 401	5	37	1 988	1 916	-	12
\$5,000 to \$5,999	4 582	4 285	-	63	1 625	1 606	-	-
\$6,000 to \$6,999	5 171	4 937	4	33	1 526	1 460	-	-
\$7,000 to \$7,999	5 298	5 028	6	54	1 357	1 320	-	6
\$8,000 to \$8,999	5 446	5 263	3	4	1 083	1 065	-	7
\$9,000 to \$9,999	4 307	4 197	-	53	2 182	2 147	-	10
\$10,000 to \$11,999	7 570	7 355	4	28	1 641	1 612	-	14
\$12,000 to \$14,999	6 308	6 159	-	26	2 253	2 208	-	14
\$15,000 to \$24,999	5 257	5 176	6	17	863	847	-	6
\$25,000 to \$49,999	969	963	-	-	185	173	-	-
\$50,000 or more	132	132	-	-	-	-	-	-
Median income	\$8 032	\$8 215	-	\$6 952	\$7 367	\$7 409	-	\$8 333
Mean income	\$8 813	\$9 000	-	\$9 549	\$9 369	\$9 406	-	\$8 984
Mean income per family member	\$2 421	\$2 538	-	\$1 910	\$2 521	\$2 557	-	\$2 081
Index of income concentration	0.336	0.333	-	0.407	0.439	0.439	-	0.451
Families with female head	4 227	3 517	-	3	714	634	-	-
Mean income	\$4 830	\$5 060	-	-	\$6 892	\$7 243	-	-
Unrelated individuals								
Total	18 115	17 089	201	75	3 688	3 558	-	15
Less than \$1,000	3 642	3 205	144	15	705	667	-	-
\$1,000 to \$1,999	4 985	4 690	23	9	674	627	-	6
\$2,000 to \$2,999	2 787	2 669	-	16	543	515	-	-
\$3,000 to \$3,999	1 721	1 651	21	7	488	483	-	-
\$4,000 to \$4,999	1 147	1 115	13	15	264	258	-	-
\$5,000 to \$5,999	1 006	975	-	-	233	233	-	-
\$6,000 to \$6,999	799	784	-	-	168	168	-	-
\$7,000 to \$7,999	648	639	-	-	102	102	-	-
\$8,000 to \$8,999	441	435	-	5	73	73	-	-
\$9,000 to \$9,999	283	280	-	-	63	63	-	-
\$10,000 to \$11,999	273	269	-	-	128	128	-	9
\$12,000 to \$14,999	184	184	-	-	64	64	-	-
\$15,000 to \$24,999	157	157	-	-	107	107	-	-
\$25,000 to \$49,999	22	22	-	-	60	60	-	-
\$50,000 or more	20	14	-	8	16	10	-	-
Median income	\$2 154	\$2 243	\$698	-	\$2 856	\$2 942	-	-
Mean income	\$3 200	\$3 263	\$1 060	-	\$4 504	\$4 519	-	-
Index of income concentration	0.477	0.473	0.459	-	0.520	0.517	-	-
Female unrelated individuals	9 207	8 068	-	34	924	880	-	-
Mean income	\$2 724	\$2 697	-	-	\$3 287	\$3 039	-	-
All families and unrelated individuals	77 526	73 271	229	511	24 749	24 027	-	125
Median income	\$6 751	\$6 933	\$799	\$6 563	\$6 625	\$6 676	-	\$8 583
Mean income	\$7 502	\$7 682	\$2 087	\$9 165	\$8 644	\$8 683	-	\$8 718
TYPE OF INCOME OF FAMILIES AND UNRELATED INDIVIDUALS								
All families	59 411	56 182	28	436	21 061	20 469	-	110
With wage or salary income	49 786	47 016	26	430	13 156	12 707	-	87
Mean wage or salary income	\$7 736	\$7 898	-	\$6 962	\$5 264	\$5 279	-	-
With nonfarm self-employment income	10 073	9 936	-	70	2 533	2 491	-	5
Mean nonfarm self-employment income	\$6 060	\$6 101	-	-	\$4 369	\$4 400	-	-
With farm self-employment income	4 740	4 515	-	-	16 489	16 209	-	79
Mean farm self-employment income	\$3 999	\$4 106	-	-	\$5 761	\$5 768	-	-
With Social Security income	12 287	11 696	3	54	3 680	3 612	-	16
Mean Social Security income	\$1 628	\$1 652	-	-	\$1 535	\$1 538	-	-
With public assistance or public welfare income	2 847	1 806	-	34	380	293	-	17
Mean public assistance or public welfare income	\$1 122	\$982	-	-	\$1 106	\$1 061	-	-
With other income	20 760	19 290	12	151	8 437	8 142	-	23
Mean other income	\$1 698	\$1 766	-	\$585	\$1 891	\$1 859	-	-
All unrelated individuals	18 115	17 089	201	75	3 688	3 558	-	15
With wage or salary income	9 152	8 515	169	68	1 725	1 659	-	6
Mean wage or salary income	\$3 567	\$3 631	\$1 257	-	\$3 092	\$2 955	-	-
With nonfarm self-employment income	1 163	1 152	-	-	191	191	-	-
Mean nonfarm self-employment income	\$4 114	\$4 145	-	-	\$3 124	\$3 124	-	-
With farm self-employment income	552	547	-	-	1 488	1 452	-	9
Mean farm self-employment income	\$2 529	\$2 552	-	-	\$5 182	\$5 279	-	-
With Social Security income	8 128	7 951	-	-	963	942	-	-
Mean Social Security income	\$1 046	\$1 051	-	-	\$1 003	\$1 007	-	-
With public assistance or public welfare income	1 246	1 069	-	-	61	52	-	-
Mean public assistance or public welfare income	\$761	\$768	-	-	-	-	-	-
With other income	6 743	6 430	13	14	1 031	993	-	-
Mean other income	\$1 446	\$1 475	-	-	\$1 907	\$1 945	-	-
Per capita income of persons	\$2 432	\$2 545	\$1 413	\$2 267	\$2 599	\$2 630	-	\$2 186
MEDIAN EARNINGS OF PERSONS IN EXPERIENCED CIVILIAN LABOR FORCE FOR SELECTED OCCUPATION GROUPS								
Males, 16 years old and over with earnings	\$6 773	\$6 911	\$677	\$5 738	\$5 187	\$5 229	-	\$4 900
Professional, managerial, and kindred workers	8 204	8 328	-	5 750	9 057	9 055	-	-
Craftsmen, foremen, and kindred workers	7 384	7 499	-	-	6 411	6 637	-	-
Operatives, including transport	6 813	6 909	-	-	6 303	6 402	-	-
Laborers, except farm	5 391	5 520	-	-	4 198	4 206	-	-
Formers and farm managers	5 764	5 817	-	-	5 533	5 548	-	-
Farm laborers, except unpaid, and farm foremen	2 909	3 239	-	-	2 979	3 050	-	-
Females, 16 years old and over with earnings	\$2 594	\$2 616	-	\$1 929	\$2 277	\$2 272	-	-
Clerical and kindred workers	3 257	3 248	-	-	2 429	2 394	-	-
Operatives, including transport	2 279	2 240	-	-	2 080	1 980	-	-

Includes persons in other occupation groups, not shown separately.

Table 58. Poverty Status in 1969 of Families and Persons by Race and Urban and Rural Residence: 1970

[Excludes inmates of institutions, members of the Armed Forces living in barracks, college students in dormitories, and unrelated individuals under 14 years. Data based on sample, see text. For minimum base for derived figures (percent, median, etc.) and meaning of symbols, see text]

The State

	The State				Urban			
	Total	White	Negro	Persons of Spanish language	Total	White	Negro	Persons of Spanish language
ALL INCOME LEVELS								
Families	171 812	166 588	337	1 632	91 340	89 937	309	1 086
Percent receiving public assistance income	3.9	3.1	3.3	10.4	3.7	3.4	3.6	10.9
Mean size of family	3.60	3.55	3.54	4.48	3.54	3.52	3.44	4.50
With related children under 18 years	101 919	97 839	230	1 255	54 000	52 936	208	820
Mean number of related children under 18 years	2.49	2.46	2.29	2.87	2.42	2.42	2.23	2.93
Families with female head	13 791	12 673	23	99	8 850	8 522	23	96
With related children under 18 years	9 283	8 360	21	83	5 951	5 676	21	80
With related children under 6 years	3 542	3 032	4	39	2 363	2 214	4	39
Percent of heads in labor force	56.4	59.5	-	30.8	60.3	62.2	-	30.8
Family heads	171 812	166 588	337	1 632	91 340	89 937	309	1 086
Percent 65 years and over	13.8	13.9	7.1	6.6	12.9	13.0	7.8	6.7
Civilian male family heads under 65 years	133 572	130 084	114	1 333	69 216	68 395	90	838
Percent in labor force	93.4	93.7	88.6	91.7	93.6	93.6	85.6	88.8
Unrelated individuals	58 645	56 951	272	316	36 983	36 388	174	226
Percent receiving public assistance income	5.9	5.5	9.6	5.4	5.8	5.5	21.0	7.5
Percent 65 years and over	38.3	38.8	18.4	11.7	36.3	36.5	40.3	16.4
Persons	676 437	648 423	1 464	7 632	360 221	353 307	1 188	5 115
Percent receiving Social Security income	10.1	10.3	8.7	3.8	10.3	10.4	10.3	4.0
Percent 65 years and over	9.6	9.8	7.0	3.0	9.7	9.8	8.2	3.4
Percent receiving Social Security income	79.7	80.2	66.0	60.3	80.8	81.0	64.3	58.0
Households	166 389	161 619	406	1 558	110 504	108 783	390	1 205
In owner occupied housing units	98 823	96 867	110	680	62 800	62 330	102	497
Mean value of unit	\$15 643	\$15 775	\$9 793	\$13 372	\$16 896	\$16 933	\$10 059	\$14 346
In renter occupied housing units	67 566	64 752	296	878	47 704	46 453	288	708
Mean gross rent	\$84	\$84	\$60	\$79	\$89	\$89	\$59	\$80
Percent lacking some or all plumbing facilities	5.0	4.5	7.1	7.3	3.9	3.8	7.4	8.3
INCOME LESS THAN POVERTY LEVEL								
Families	17 821	15 749	76	282	7 503	7 006	76	191
Percent of all families	10.4	9.5	22.6	17.3	8.2	7.8	24.6	17.6
Mean family income	\$1 873	\$1 799	\$2 450	\$2 599	\$1 938	\$1 904	\$2 450	\$2 465
Mean income deficit	\$1 436	\$1 387	\$924	\$1 401	\$1 332	\$1 322	\$924	\$1 444
Percent receiving public assistance income	14.9	11.0	7.9	23.4	18.8	17.1	7.9	28.8
Mean size of family	3.82	3.64	3.47	4.70	3.46	3.40	3.47	4.50
With related children under 18 years	11 600	9 844	60	208	4 842	4 421	60	131
Mean number of related children under 18 years	2.89	2.77	2.03	3.77	2.62	2.59	2.03	3.81
Families with female head	4 894	4 220	10	51	3 021	2 793	10	48
With related children under 18 years	4 160	3 551	10	51	2 598	2 393	10	48
With related children under 6 years	2 079	1 718	4	34	1 385	1 257	4	34
Percent of heads in labor force	42.7	44.5	-	35.3	46.3	47.8	-	35.3
Family heads	17 821	15 749	76	282	7 503	7 006	76	191
Percent 65 years and over	21.3	22.5	2.6	17.7	20.6	21.8	2.6	18.8
Civilian male heads under 65 years	9 495	8 346	10	181	3 017	2 821	10	107
Percent in labor force	78.4	80.2	...	70.2	69.6	69.7	...	49.5
Unrelated individuals	23 675	22 595	233	97	14 634	14 281	90	73
Percent of all unrelated individuals	40.4	39.7	85.7	30.7	39.6	39.2	72.6	32.3
Mean income	\$943	\$951	\$707	\$906	\$966	\$968	\$1 127	\$945
Mean income deficit	\$861	\$850	\$1 222	\$984	\$853	\$850	\$722	\$934
Percent receiving public assistance income	11.2	10.6	11.2	17.5	11.0	10.6	28.9	23.3
Percent 65 years and over	47.9	49.1	14.6	26.8	44.8	45.3	37.8	35.6
Persons	91 669	79 950	497	1 421	40 624	38 118	354	933
Percent of all persons	13.6	12.3	33.9	18.6	11.3	10.8	29.8	18.2
Percent receiving Social Security income	20.1	22.2	15.7	8.4	24.0	25.0	22.0	8.9
Percent 65 years and over	19.5	21.5	9.7	8.0	22.9	24.0	13.6	9.9
Percent receiving Social Security income	81.8	83.0	75.0	50.9	83.9	84.2	75.0	47.8
Related children under 18 years	33 172	26 584	150	795	12 651	11 305	150	495
Percent living with both parents	61.6	61.9	68.7	71.9	43.7	44.1	68.7	59.4
Households	27 292	25 193	141	298	16 909	16 248	141	248
Percent of all households	16.4	15.6	34.7	19.1	15.3	14.9	36.2	20.6
In owner occupied housing units	11 730	10 916	47	101	5 737	5 627	47	77
Mean value of unit	\$10 841	\$11 142	\$7 112	\$13 614	\$12 539	\$12 606	\$7 112	\$12 370
In renter occupied housing units	15 562	14 277	94	197	11 172	10 613	94	171
Mean gross rent	\$67	\$67	\$58	\$70	\$72	\$72	\$58	\$73
Percent lacking some or all plumbing facilities	15.1	13.7	17.7	11.4	12.2	12.2	17.7	13.7
INCOME LESS THAN 75 PERCENT OF POVERTY LEVEL								
Families	11 045	9 622	33	163	4 603	4 290	33	130
Percent of all families	6.4	5.8	9.8	10.0	5.0	4.8	10.7	12.0
Mean income deficit	\$1 205	\$1 191	\$985	\$1 180	\$1 100	\$1 099	\$985	\$1 032
Families with female head	3 669	3 129	10	51	2 259	2 078	10	48
Unrelated individuals	17 428	16 547	196	75	10 518	10 245	53	51
Percent of all unrelated individuals	29.7	29.1	72.1	23.7	28.4	28.2	42.7	22.6
Mean income deficit	\$621	\$611	\$892	\$684	\$625	\$622	\$502	\$701
Persons	59 300	50 904	320	797	26 315	24 595	177	581
Percent 65 years and over	18.6	20.9	7.8	6.6	21.4	22.6	14.1	9.1
Related children under 18 years	21 128	16 555	57	409	8 012	7 130	57	289
Percent living with both parents	54.7	54.7	24.6	53.8	33.4	34.1	24.6	40.1
INCOME LESS THAN 125 PERCENT OF POVERTY LEVEL								
Families	26 700	24 082	122	459	11 555	10 931	113	310
Percent of all families	15.5	14.5	36.2	28.1	12.7	12.2	36.6	26.5
Mean income deficit	\$1 672	\$1 594	\$1 305	\$1 689	\$1 558	\$1 529	\$1 381	\$1 698
Families with female head	6 116	5 311	10	64	3 735	3 478	10	61
Unrelated individuals	29 101	27 820	248	141	18 109	17 706	105	107
Percent of all unrelated individuals	49.6	48.8	91.2	44.6	49.0	48.7	84.7	47.3
Mean income deficit	\$1 111	\$1 100	\$1 614	\$1 091	\$1 102	\$1 098	\$1 052	\$1 048
Persons	132 826	117 447	714	2 376	60 223	56 914	531	1 576
Percent 65 years and over	18.1	19.8	8.0	6.7	20.8	21.7	10.7	8.3
Related children under 18 years	51 256	42 981	245	1 312	20 865	19 163	223	867
Percent living with both parents	69.6	70.8	80.8	77.7	58.5	59.4	78.9	70.2

Table 58. Poverty Status in 1969 of Families and Persons by Race and Urban and Rural Residence: 1970—Continued

(Excludes inmates of institutions, members of the Armed Forces living in barracks, college students in dormitories, and unrelated individuals under 14 years) Data based on sample, see text. For minimum base for derived figures (percent, median, etc.) and meaning of symbols, see text)

The State	Rural nonfarm				Rural farm			
	Total	White	Negro	Persons of Spanish language	Total	White	Negro	Persons of Spanish language
ALL INCOME LEVELS								
Families	59 411	56 182	28	436	21 061	20 469	—	110
Percent receiving public assistance income	4.8	3.2	—	7.8	1.8	1.4	—	15.5
Mean size of family	3.64	3.55	—	4.48	3.72	3.68	—	4.32
With related children under 18 years	35 538	32 953	22	362	12 381	11 950	—	73
Mean number of related children under 18 years	2.56	2.49	—	2.75	2.60	2.58	—	—
Families with female head	4 227	3 517	—	3	714	634	—	—
With related children under 18 years	2 948	2 359	—	3	384	325	—	—
With related children under 6 years	1 062	722	—	—	117	96	—	—
Percent of heads in labor force	47.6	50.3	—	—	58.1	—	—	—
Family heads	59 411	56 182	28	436	21 061	20 469	—	110
Percent 65 years and over	15.1	15.3	—	5.5	13.8	13.8	—	10.0
Civilian male family heads under 65 years	46 731	44 516	24	396	17 425	17 173	—	99
Percent in labor force	92.4	93.1	—	96.0	95.5	95.9	—	—
Unrelated individuals	17 974	17 005	148	75	3 688	3 558	—	15
Percent receiving public assistance income	6.9	6.3	—	—	1.7	1.5	—	—
Percent 65 years and over	45.2	46.5	—	—	25.6	25.7	—	—
Persons	234 240	216 252	267	2 027	81 973	78 864	9	490
Percent receiving Social Security income	10.8	11.2	1.9	2.9	7.5	7.6	—	5.7
Percent 65 years and over	18.2	18.4	1.9	2.0	7.5	7.6	—	3.3
Percent receiving Social Security income	79.5	80.3	—	—	74.0	75.0	—	—
Households	54 409	51 454	16	339	1 476	1 382	—	14
In owner occupied housing units	35 114	33 713	8	169	909	824	—	14
Mean value of unit	—	—	—	—	—	—	—	—
In renter occupied housing units	19 295	17 741	8	170	567	558	—	—
Mean gross rent	—	—	—	—	—	—	—	—
Percent lacking some or all plumbing facilities	7.1	5.8	—	3.8	17.7	17.4	—	—
INCOME LESS THAN POVERTY LEVEL								
Families	7 351	5 883	5	72	3 061	2 939	—	19
Percent of all families	12.4	10.5	—	16.5	14.5	14.4	—	17.3
Mean family income	\$2 084	\$1 986	—	—	\$1 268	\$1 238	—	—
Mean income deficit	\$1 471	\$1 355	—	—	\$1 588	\$1 590	—	—
Percent receiving public assistance income	16.5	8.7	—	—	2.4	1.3	—	—
Mean size of family	3.99	3.64	—	—	4.24	4.22	—	—
With related children under 18 years	4 697	3 448	5	64	2 116	2 019	—	13
Mean number of related children under 18 years	3.14	2.89	—	—	2.95	2.94	—	—
Families with female head	1 744	1 327	—	3	129	100	—	—
With related children under 18 years	1 471	1 085	—	3	91	73	—	—
With related children under 6 years	665	436	—	—	29	25	—	—
Percent of heads in labor force	35.0	34.4	—	—	—	—	—	—
Family heads	7 351	5 883	5	72	3 061	2 939	—	19
Percent 65 years and over	26.2	29.4	—	—	11.5	11.0	—	—
Civilian male family heads under 65 years	5 937	5 044	5	61	2 600	2 525	—	13
Percent in labor force	75.3	78.2	—	—	92.9	94.2	—	—
Unrelated individuals	7 945	7 375	143	24	1 125	1 068	—	—
Percent of all unrelated individuals	44.2	42.8	96.6	—	30.5	30.0	—	—
Mean income	\$946	\$965	\$443	—	\$644	\$654	—	—
Mean income deficit	\$668	\$642	\$1 537	—	\$922	\$914	—	—
Percent receiving public assistance income	12.5	11.8	—	—	2.9	—	—	—
Percent 65 years and over	56.9	60.1	—	—	25.6	25.1	—	—
Persons	37 391	28 692	168	418	14 115	13 459	—	70
Percent of all persons	15.9	13.3	62.9	—	17.2	17.1	—	14.3
Percent receiving Social Security income	21.1	26.0	—	5.3	6.2	6.4	—	—
Percent 65 years and over	20.6	25.3	—	3.8	6.5	6.3	—	—
Percent receiving Social Security income	81.4	83.2	—	—	63.8	68.2	—	—
Related children under 18 years	14 567	9 642	—	267	6 113	5 789	—	33
Percent living with both parents	65.5	66.0	—	91.8	90.6	90.8	—	—
Households	10 163	8 750	5	50	276	254	—	—
Percent of all households	18.7	17.0	—	14.7	18.7	18.4	—	—
In owner occupied housing units	5 881	5 194	5	24	158	136	—	—
Mean value of unit	—	—	—	—	—	—	—	—
In renter occupied housing units	4 282	3 556	—	26	118	118	—	—
Mean gross rent	—	—	—	—	—	—	—	—
Percent lacking some or all plumbing facilities	19.5	16.0	—	—	31.2	31.5	—	—
INCOME LESS THAN 75 PERCENT OF POVERTY LEVEL								
Families	4 417	3 309	—	35	2 047	1 962	—	7
Percent of all families	7.4	6.0	—	8.0	9.7	9.6	—	6.4
Mean income deficit	\$1 231	\$1 186	—	—	\$1 378	\$1 392	—	—
Families with female head	1 310	977	—	3	108	79	—	—
Unrelated individuals	6 046	5 492	143	24	889	835	—	—
Percent of all unrelated individuals	33.6	32.3	96.6	—	24.1	23.5	—	—
Mean income deficit	\$683	\$577	\$1 037	—	\$707	\$706	—	—
Persons	23 722	17 549	143	220	9 368	8 842	—	37
Percent 65 years and over	20.4	25.9	—	—	6.3	6.3	—	—
Related children under 18 years	9 156	5 697	—	130	4 001	3 758	—	15
Percent living with both parents	37.7	36.9	—	87.7	90.2	90.6	—	—
INCOME LESS THAN 125 PERCENT OF POVERTY LEVEL								
Families	11 000	9 193	9	118	4 351	4 064	—	31
Percent of all families	18.5	16.4	—	27.1	20.2	19.9	—	28.2
Mean income deficit	\$1 728	\$1 560	—	\$1 893	\$1 834	\$1 839	—	—
Families with female head	2 184	1 681	—	3	210	165	—	—
Unrelated individuals	9 587	8 801	143	28	1 428	1 337	—	6
Percent of all unrelated individuals	53.3	51.7	96.6	—	38.7	37.6	—	—
Mean income deficit	\$1 136	\$1 110	\$2 027	—	\$1 076	\$1 081	—	—
Persons	53 011	42 827	178	668	19 284	18 218	5	132
Percent 65 years and over	19.0	22.7	—	3.3	6.8	6.7	—	4.5
Related children under 18 years	22 077	15 990	—	400	8 563	8 077	—	45
Percent living with both parents	72.0	74.4	—	94.5	90.7	91.1	—	—

Table 59. General Characteristics by Size of Place: 1970

[Data based on sample, see text. For minimum base for derived figures (percent, median, etc.) and meaning of symbols, see text]

The State	Urban								Rural
	Total	Total	Urbanized areas			Other places of—		Total	
			Total	Central cities	Urban fringe	10,000 or more	2,500 to 10,000		
AGE									
Total, all ages	694 409	372 344	142 230	121 672	20 558	115 261	114 853	322 065	
Under 5 years	57 117	30 148	12 238	9 957	2 281	8 452	9 458	26 969	
5 to 9 years	73 053	37 782	15 195	12 547	2 648	10 149	12 438	35 271	
10 to 14 years	78 071	39 859	16 314	13 747	2 567	10 505	13 040	38 212	
15 to 19 years	70 914	39 392	13 827	12 379	1 448	14 101	11 464	31 522	
20 to 24 years	50 746	33 103	12 929	10 278	2 651	13 390	6 784	17 643	
25 to 29 years	42 348	23 447	10 137	8 325	1 812	7 042	6 268	18 901	
30 to 34 years	38 046	20 162	8 464	6 681	1 783	5 553	6 145	17 884	
35 to 39 years	36 028	18 962	8 015	6 605	1 410	4 837	6 110	17 066	
40 to 44 years	38 352	20 449	8 072	7 182	890	5 527	6 850	17 903	
45 to 49 years	38 383	19 801	7 752	7 048	704	5 643	6 406	18 582	
50 to 54 years	39 162	20 221	6 978	6 354	624	6 285	6 958	18 941	
55 to 59 years	35 032	17 755	6 140	5 536	604	5 940	5 675	17 277	
60 to 64 years	28 392	14 489	4 917	4 504	413	4 960	4 612	13 903	
65 to 69 years	21 974	11 258	3 607	3 324	283	4 046	3 605	10 716	
70 to 74 years	16 892	9 139	2 843	2 675	168	3 198	3 098	7 753	
75 years and over	29 899	16 377	4 802	4 530	272	5 633	5 942	13 522	
Under 18 years	253 826	130 465	52 296	43 940	8 356	35 459	42 710	123 361	
21 years and over	404 126	217 483	81 964	70 845	11 119	68 470	67 049	186 643	
65 years and over	68 765	36 774	11 252	10 529	723	12 877	12 645	31 991	
Median age	27.0	26.3	25.3	26.2	22.5	25.7	28.4	28.0	
Male, all ages	346 881	182 123	69 744	58 640	11 104	56 405	55 974	164 758	
Under 5 years	29 107	15 308	6 223	5 077	1 146	4 309	4 776	13 799	
5 to 9 years	37 142	19 145	7 769	6 401	1 368	5 089	6 287	17 997	
10 to 14 years	39 809	19 965	8 241	6 973	1 268	5 210	6 514	19 844	
15 to 19 years	35 387	19 127	6 512	5 659	853	7 134	5 481	16 260	
20 to 24 years	25 344	16 934	6 535	4 717	1 818	7 168	3 231	8 410	
25 to 29 years	20 968	11 598	4 927	3 971	956	3 672	2 999	9 370	
30 to 34 years	19 036	10 102	4 318	3 403	915	2 760	3 024	8 934	
35 to 39 years	17 675	9 099	3 866	3 138	726	2 354	2 879	8 576	
40 to 44 years	19 428	10 141	3 966	3 503	463	2 662	3 513	9 287	
45 to 49 years	19 214	9 685	3 752	3 381	371	2 810	3 123	9 529	
50 to 54 years	19 732	9 887	3 497	3 162	335	2 900	3 490	9 845	
55 to 59 years	17 460	8 388	2 965	2 650	315	2 737	2 686	9 072	
60 to 64 years	14 767	7 176	2 391	2 186	205	2 374	2 411	7 591	
65 to 69 years	10 654	4 950	1 675	1 525	150	1 708	1 567	5 704	
70 to 74 years	7 706	3 708	1 075	1 020	55	1 264	1 369	3 998	
75 years and over	13 452	6 910	2 032	1 874	158	2 254	2 624	6 542	
Under 18 years	129 120	65 687	26 503	22 236	4 267	17 793	21 391	63 433	
21 years and over	200 036	104 765	39 732	33 627	6 105	32 285	32 248	95 271	
65 years and over	31 812	15 568	4 782	4 419	363	5 226	5 560	16 244	
Median age	26.6	25.3	24.7	25.6	22.5	24.5	27.8	28.2	
Female, all ages	347 528	190 221	72 486	63 032	9 454	58 856	58 879	157 307	
Under 5 years	28 010	14 840	6 015	4 880	1 135	4 143	4 682	13 170	
5 to 9 years	35 911	18 637	7 426	6 146	1 280	5 060	6 151	17 274	
10 to 14 years	38 262	19 894	8 073	6 774	1 299	5 295	6 526	18 368	
15 to 19 years	35 527	20 265	7 315	6 720	595	6 967	5 983	15 262	
20 to 24 years	25 402	16 169	6 394	5 561	833	6 222	3 553	9 233	
25 to 29 years	21 380	11 849	5 210	4 354	856	3 770	3 269	9 531	
30 to 34 years	19 010	10 060	4 146	3 278	868	2 793	3 121	8 950	
35 to 39 years	18 353	9 863	4 149	3 467	682	2 483	3 231	8 490	
40 to 44 years	18 924	10 308	4 106	3 679	427	2 845	3 337	8 616	
45 to 49 years	19 169	10 116	4 000	3 667	333	2 833	3 283	9 053	
50 to 54 years	19 430	10 334	3 481	3 192	289	3 385	3 468	9 096	
55 to 59 years	17 572	9 367	3 175	2 886	289	3 203	2 989	8 205	
60 to 64 years	13 625	7 313	2 526	2 318	208	2 586	2 201	6 312	
65 to 69 years	11 320	6 308	1 932	1 799	133	2 338	2 038	5 012	
70 to 74 years	9 186	5 431	1 768	1 655	113	1 934	1 729	3 755	
75 years and over	16 447	9 467	2 770	2 656	114	3 379	3 318	6 980	
Under 18 years	124 706	64 778	25 793	21 704	4 089	17 666	21 319	59 928	
21 years and over	204 090	112 718	42 232	37 218	5 014	35 685	34 801	91 372	
65 years and over	36 953	21 206	6 470	6 110	360	7 651	7 085	15 747	
Median age	27.5	27.2	26.0	26.6	22.5	27.6	28.9	27.8	
RELATIONSHIP TO HEAD OF HOUSEHOLD									
Total population	694 409	372 344	142 230	121 672	20 558	115 261	114 853	322 065	
In households	673 934	358 754	138 169	119 309	18 860	107 651	112 934	315 180	
Head of household	218 624	121 064	44 999	39 653	5 346	38 860	37 205	97 560	
Family head	171 812	91 340	35 062	30 275	4 787	27 323	28 955	80 472	
Male	158 021	82 490	31 734	27 160	4 574	24 369	26 387	75 531	
Female	13 791	8 850	3 328	3 115	213	2 954	2 568	4 941	
Primary individual	46 812	29 724	9 937	9 378	559	11 537	8 250	17 088	
Male	20 671	12 177	4 054	3 766	288	4 846	3 277	8 494	
Female	26 141	17 547	5 883	5 612	271	6 691	4 973	8 594	
Wife of head	151 440	79 543	31 080	26 611	4 469	23 332	25 131	71 897	
Other relative of head	294 540	152 355	60 048	51 168	8 880	42 783	49 524	142 185	
Not related to head	9 330	5 792	2 042	1 877	165	2 676	1 074	3 538	
In group quarters	20 475	13 590	4 061	2 363	1 698	7 610	1 919	6 885	
Inmate of institution	7 577	2 501	647	604	43	599	1 255	5 076	
Other	12 898	11 089	3 414	1 759	1 655	7 011	664	1 809	
FAMILIES BY PRESENCE OF OWN CHILDREN UNDER 18 YEARS									
Total families	171 812	91 340	35 062	30 275	4 787	27 323	28 955	80 472	
With own children under 18 years	99 054	52 810	21 333	17 952	3 381	14 427	17 050	46 244	
With own children under 6 years	46 117	24 880	10 189	8 292	1 897	6 879	7 812	21 237	
Husband-wife families	152 877	79 910	30 855	26 346	4 509	23 451	25 604	72 967	
With own children under 18 years	88 395	46 127	18 643	15 464	3 179	12 412	15 072	42 268	
With own children under 6 years	42 300	22 367	9 125	7 304	1 821	6 115	7 127	19 933	
Families with female head	13 791	8 850	3 328	3 115	213	2 954	2 568	4 941	
With own children under 18 years	8 481	5 582	2 313	2 147	166	1 649	1 620	2 899	
With own children under 6 years	3 094	2 142	921	854	67	655	566	952	

Table 60. Ethnic Characteristics by Size of Place: 1970

(Data based on sample; see text. For meaning of symbols, see text.)

The State	Urban							Rural
	Total	Total	Urbanized areas			Other places of --		
			Total	Central cities	Urban fringe	10,000 or more	2,500 to 10,000	
NATIVITY AND PARENTAGE								
Total population	694 409	372 955	142 466	121 672	20 794	115 384	115 105	321 454
Native	674 775	361 081	137 896	117 617	20 279	111 802	111 383	313 694
Native parentage	573 087	305 489	117 723	99 660	18 063	94 735	93 031	267 598
Foreign or mixed parentage	101 688	55 592	20 173	17 957	2 216	17 067	18 352	46 096
Foreign born	19 634	11 874	4 570	4 055	515	3 582	3 722	7 760
COUNTRY OF ORIGIN								
Total foreign born	19 634	11 874	4 570	4 055	515	3 582	3 722	7 760
United Kingdom	2 036	1 336	515	422	93	451	370	700
Ireland	471	346	66	66	-	176	104	125
Norway	1 088	1 064	284	277	7	214	506	984
Sweden	645	423	99	91	8	175	149	222
Denmark	594	253	41	33	8	77	175	301
Netherlands	530	262	104	99	5	62	96	268
Switzerland	177	93	28	28	-	57	8	84
France	210	85	32	19	13	35	18	125
Germany	1 855	1 151	457	374	83	357	337	704
Poland	376	267	81	62	19	75	111	109
Czechoslovakia	280	170	71	71	-	27	72	110
Austria	543	379	123	123	-	118	138	164
Hungary	197	134	48	48	-	16	70	63
Yugoslavia	591	401	174	127	47	119	106	190
U. S. R.	1 809	1 055	493	453	40	114	448	754
Lithuania	12	-	-	-	-	-	-	12
Greece	193	176	78	78	-	78	20	17
Italy	701	502	118	89	29	172	212	199
Other Europe	768	374	146	133	13	164	64	394
Asia	696	540	226	165	61	223	91	156
Western Asia*	86	59	18	18	-	29	12	27
China†	91	91	12	6	6	67	12	-
Japan	206	151	61	48	13	42	48	55
Other Asia	313	239	135	93	42	85	19	74
Canada	3 957	2 231	1 054	1 027	27	682	495	1 726
Mexico	361	244	166	159	7	24	54	117
Cuba	26	6	6	6	6	-	-	30
Other America	89	56	18	6	12	20	18	23
All other	168	124	31	31	-	75	18	44
Not reported	361	222	107	72	35	73	42	139
Total foreign or mixed parentage	101 688	55 592	20 173	17 957	2 216	17 067	18 352	46 096
United Kingdom	9 257	5 576	1 748	1 485	263	2 167	1 661	3 681
Ireland	4 803	3 212	623	602	21	1 470	1 119	1 591
Norway	12 687	6 109	2 042	1 916	126	1 803	2 264	6 498
Sweden	5 532	3 171	1 065	973	92	1 003	1 103	2 361
Denmark	3 708	1 555	608	580	28	399	548	2 153
Netherlands	2 201	820	266	231	35	203	351	1 381
Switzerland	1 048	535	131	131	-	235	169	513
France	950	473	175	159	16	142	158	475
Germany	13 738	7 730	2 929	2 568	361	2 228	2 593	5 988
Poland	1 405	805	335	294	41	265	205	600
Czechoslovakia	1 891	859	394	346	48	177	288	1 032
Austria	2 921	1 614	527	506	21	443	644	1 307
Hungary	631	389	176	170	6	51	162	242
Yugoslavia	2 429	1 605	610	554	56	493	502	824
U. S. R.	9 556	5 460	2 570	2 218	352	794	2 096	4 096
Lithuania	230	96	40	40	-	41	15	134
Greece	348	249	126	102	24	98	25	99
Italy	2 714	1 695	716	593	123	510	469	1 019
Other Europe	3 389	1 831	621	562	59	709	501	1 558
Asia	1 347	1 007	512	392	120	322	173	340
Western Asia*	291	219	107	100	7	75	37	72
China†	154	148	82	52	30	47	19	6
Japan	469	315	174	135	39	69	72	154
Other Asia	433	325	149	105	44	131	45	108
Canada	17 149	8 383	2 883	2 649	234	2 799	2 701	8 766
Mexico	1 124	814	450	385	65	139	225	310
Cuba	19	6	6	6	6	-	-	13
Other America	327	209	100	72	28	70	39	128
All other	481	317	137	137	-	154	26	164
Not reported	1 873	1 050	383	292	91	352	315	823
Persons of Spanish language‡	7 771	5 215	2 949	2 253	696	1 140	1 126	2 556
Other persons of Spanish surname†	-	-	-	-	-	-	-	-
Persons of Spanish origin or descent	6 344	4 568	3 627	3 253	374	594	347	1 776
Persons of Puerto Rican birth or parentage	225	201	146	33	113	50	5	24
MOTHER TONGUE								
Total native	674 775	361 081	137 896	117 617	20 279	111 802	111 383	313 694
English	567 399	306 625	116 216	98 870	17 346	96 510	93 899	260 774
French	4 532	2 598	744	616	128	957	897	1 934
German	32 665	17 607	7 246	6 331	915	4 046	6 315	15 058
Polish	1 513	916	450	390	60	244	222	597
Russian	436	228	117	74	43	29	82	208
Yiddish	162	87	38	26	12	41	8	15
Italian	2 760	1 894	772	621	151	998	514	876
Spanish	3 430	2 406	1 360	1 060	300	614	432	1 024
All other	39 113	16 179	5 729	5 273	456	5 109	5 341	22 934
Not reported	22 825	12 551	5 224	4 356	868	3 654	3 673	10 274
Total foreign born	19 634	11 874	4 570	4 055	515	3 582	3 722	7 760
English	5 209	3 452	1 566	1 426	140	1 117	769	1 757
French	723	375	116	103	13	164	95	348
German	4 436	2 590	1 062	943	119	575	953	1 846
Polish	349	239	104	78	26	63	72	110
Russian	240	132	49	41	8	14	69	108
Yiddish	17	17	6	6	-	5	6	-
Italian	306	514	102	81	21	201	211	192
Spanish	530	339	194	173	21	45	100	191
All other	7 244	4 138	1 343	1 190	153	1 373	1 422	3 106
Not reported	180	70	28	14	14	25	25	102

*Includes West Germany and East Germany

†Includes Turkey in Europe

‡Includes Taiwan and Mainland China

*See text for definition

Table 61. **Mobility, Commuting, and Veteran Status by Size of Place: 1970**

[Data based on sample, see text. For minimum base for derived figures (percent, median, etc.) and meaning of symbols, see text.]

The State	Urban							Rural
	Total	Total	Urbanized areas			Other places of—		
			Total	Central cities	Urban fringe	10,000 or more	2,500 to 10,000	
STATE OF BIRTH								
Total native population	674 814	360 799	137 822	117 779	20 043	111 777	111 200	314 015
Born in State of residence	403 128	208 192	72 640	65 374	7 266	67 855	67 697	194 936
Born in different State	243 986	137 505	58 660	47 358	11 302	39 273	39 572	106 481
Percent of total	36.2	38.1	42.6	40.2	56.4	35.1	35.6	33.9
Northeast	12 299	8 107	4 150	2 765	1 385	2 612	1 345	4 192
North Central	138 259	77 053	31 600	26 984	4 616	20 716	24 737	61 206
South	23 127	13 852	7 144	4 675	2 469	3 364	3 344	9 275
West	70 301	38 493	15 766	12 934	2 832	12 581	10 146	31 808
Born abroad, at sea, etc.	5 712	3 280	1 728	1 112	616	795	757	2 432
State of birth not reported	21 988	11 822	4 794	3 935	859	3 854	3 174	10 166
RESIDENCE IN 1965								
Total population, 5 years old and over	637 336	342 601	130 092	111 699	18 393	106 933	105 576	294 735
Some house	321 391	162 550	59 304	54 207	5 097	49 144	54 102	158 841
Different house in United States	286 619	161 991	62 573	51 867	10 706	52 614	46 804	124 628
Some county	139 524	75 023	27 982	24 799	3 183	22 351	24 690	64 501
Different county	147 095	86 968	34 591	27 068	7 523	30 263	22 114	60 127
In Armed Forces in 1965	4 622	3 273	2 001	995	1 006	814	458	1 349
Persons attending college in 1965	9 282	6 040	2 790	2 246	544	2 162	1 088	3 242
Some State	75 267	43 348	13 002	11 853	1 149	17 976	12 370	31 919
Different State	71 828	43 620	21 589	15 215	6 374	12 287	9 744	28 208
In Armed Forces in 1965	3 875	2 802	1 838	878	960	641	323	1 073
Persons attending college in 1965	5 123	3 585	1 865	1 400	465	1 189	531	1 538
Northeast	3 814	2 676	1 479	729	750	865	332	1 138
North Central	21 908	13 427	6 892	5 067	1 825	3 223	3 312	8 481
South	8 041	5 651	3 518	1 791	1 727	1 275	858	2 390
West	38 065	21 866	9 700	7 628	2 072	6 924	5 242	16 199
Abroad	5 007	3 500	2 205	1 163	1 042	805	490	1 507
In Armed Forces in 1965	1 519	1 070	700	364	336	217	153	449
Moved, 1965 residence not reported	24 319	14 560	6 010	4 462	1 548	4 370	4 180	9 759
RESIDENCE IN 1965 OF SELECTED CLASSES OF MIGRANTS								
Different county in 1965	22 909	19 189	6 999	4 158	2 841	10 671	1 519	3 720
In Armed Forces, 1970	4 140	3 748	3 555	1 079	2 476	146	47	392
Inmate of institution, 1970	2 385	734	219	166	53	251	264	1 651
Attending college, 1970	16 384	14 707	3 225	2 913	312	10 274	1 208	1 677
Living with one or both parents	696	508	211	177	34	205	92	1 188
Not living with parents	15 688	14 199	3 014	2 736	278	10 069	1 116	1 489
Different State in 1965	8 951	7 653	4 552	1 940	2 612	2 718	383	1 298
In Armed Forces, 1970	4 000	3 638	3 482	1 066	2 416	109	47	362
Inmate of institution, 1970	332	151	35	35	-	63	53	181
Attending college, 1970	4 619	3 864	1 035	839	196	2 546	283	755
Living with one or both parents	290	230	84	78	6	105	41	60
Not living with parents	4 329	3 634	951	761	190	2 441	242	695
YEAR MOVED INTO PRESENT HOUSE								
Total	694 409	372 955	142 466	121 672	20 794	115 384	115 105	321 454
1969 and 1970	188 583	110 561	45 059	36 420	8 639	36 107	29 395	78 022
1965 to 1968	195 891	105 839	40 776	33 414	7 362	31 813	33 250	90 052
1960 to 1964	110 570	58 389	23 101	21 200	1 901	16 176	19 112	52 181
1950 to 1959	103 718	55 486	20 484	18 945	1 539	16 883	18 119	48 232
1949 or earlier	56 829	25 687	7 477	6 926	551	9 035	9 175	31 142
Always lived in same house	38 818	16 993	5 569	4 767	802	5 370	6 054	21 825
PLACE OF WORK								
All workers	248 653	140 168	54 470	46 274	8 196	43 445	42 253	108 485
Worked in county of residence	227 264	129 559	50 820	43 440	7 380	40 058	38 681	97 705
Percent of all workers	91.4	92.4	93.3	93.9	90.0	92.2	91.5	90.1
Worked outside county of residence	9 785	4 139	1 165	977	188	1 315	1 659	5 646
Place of work not reported	11 604	6 470	2 485	1 857	628	2 072	1 913	5 134
MEANS OF TRANSPORTATION								
All workers	248 653	140 168	54 470	46 274	8 196	43 445	42 253	108 485
Private automobile, driver	159 249	100 277	42 301	36 095	6 206	28 812	29 164	58 972
Private automobile, passenger	19 210	12 485	4 570	3 715	855	4 083	3 832	6 725
Bus or streetcar	1 799	1 307	244	209	35	366	697	492
Subway or elevated train	47	15	8	8	-	7	-	32
Railroad	93	43	-	-	-	8	-	50
Taxicab	635	568	160	137	23	254	154	67
Walked only	32 644	17 391	4 576	3 966	610	7 304	5 511	15 253
Other means	10 099	4 431	1 196	900	296	1 387	1 848	5 668
Worked at home	24 877	3 651	1 415	1 244	171	1 224	1 012	21 226
VETERAN STATUS								
Civilian male, 16 years old and over	227 584	119 054	41 440	37 430	4 010	40 567	37 047	108 530
Veteran	99 983	54 866	20 614	18 721	1 893	17 090	17 162	45 117
Percent of total	43.9	46.1	49.7	50.0	47.2	42.1	46.3	41.6
Vietnam conflict	16 556	9 943	4 008	3 495	513	3 506	2 429	6 613
Korean conflict	16 671	9 032	3 742	3 388	354	2 304	2 970	7 639
Korean conflict and World War II	2 506	1 508	579	519	60	519	410	998
World War II	42 958	23 259	8 579	7 923	653	7 056	7 627	19 699
World War I	6 175	3 145	915	876	39	1 142	1 088	3 030
Other service	15 117	7 979	2 794	2 520	274	2 547	2 638	7 138
Nonveteran	127 601	64 188	20 826	18 709	2 117	23 477	19 885	63 413

Table 62. Educational Characteristics by Size of Place: 1970

(Data based on sample, see text. For minimum base for derived figures (percent, median, etc.) and meaning of symbols, see text.)

The State	Urban							Rural
	Total	Total	Urbanized areas			Other places of --		
			Total	Central cities	Urban fringe	10,000 or more	2,500 to 10,000	
SCHOOL ENROLLMENT								
Total enrolled, 3 years old and over	216 871	121 129	44 970	38 509	6 461	41 200	34 959	95 742
3 to 34 years old	214 868	119 042	44 484	38 071	6 413	40 708	34 650	95 026
Nursery school	1 586	1 130	568	364	144	435	167	486
Public	795	475	215	165	49	176	84	320
Percent	49.8	42.8	42.3	45.6	34.0	40.5	50.3	65.8
Parochial	52	32	8	8	-	-	24	20
Other private	749	603	285	190	95	259	59	146
Kindergarten	8 093	4 908	2 065	1 743	322	1 331	1 512	3 185
Public	5 322	3 224	1 593	1 279	314	776	855	2 098
Percent	65.8	65.7	77.1	73.4	97.5	58.3	56.5	65.9
Parochial	269	183	81	81	-	69	33	86
Other private	2 502	1 501	391	383	8	486	624	1 001
Elementary (1 to 8 years)	123 209	62 984	25 610	21 381	4 229	16 877	20 497	60 225
Public	116 006	57 774	23 517	19 485	4 032	16 082	18 175	58 232
Percent	94.2	91.7	91.8	91.1	95.3	95.3	88.7	96.7
Parochial	6 320	5 020	2 004	1 818	186	739	2 277	1 308
Other private	875	190	89	78	11	56	901	27 133
High school (1 to 4 years)	55 922	28 789	10 931	9 693	1 238	7 957	9 901	26 128
Public	52 142	26 014	9 748	8 605	1 143	7 251	9 015	26 128
Percent	93.2	90.4	89.2	88.8	92.3	91.1	91.1	96.3
Parochial	2 837	2 368	995	924	71	609	764	469
Other private	943	407	188	164	24	97	122	536
College	26 048	22 951	5 370	4 890	480	14 108	2 575	3 997
Public	22 292	18 817	3 572	3 270	302	12 884	2 361	3 475
Percent	85.6	85.3	66.5	66.9	62.9	91.3	91.8	86.9
Private	3 756	3 234	1 798	1 620	178	1 224	212	522
25 years old and over	2 083	1 287	484	438	48	492	309	714
Total enrolled, 3 to 34 years old	214 868	119 042	44 484	38 071	6 413	40 708	34 650	95 026
3 and 4 years old	1 317	884	427	333	94	317	140	433
5 and 6 years old	16 241	8 967	3 670	3 084	586	2 517	2 780	7 274
7 to 13 years old	105 489	54 500	22 296	18 491	3 805	14 495	17 709	50 969
14 and 15 years old	30 016	15 032	5 681	4 985	696	4 051	5 300	14 984
16 and 17 years old	27 882	14 051	5 400	4 840	560	3 966	4 685	13 831
18 and 19 years old	16 145	11 786	3 191	2 939	252	6 434	2 161	4 359
20 and 21 years old	7 887	6 852	1 725	1 599	126	4 454	673	1 035
22 to 24 years old	5 234	4 265	1 186	998	108	2 617	542	949
25 to 34 years old	4 677	3 505	988	802	186	1 857	660	1 172
Percent enrolled, 3 to 34 years old	37.1	58.2	54.3	55.8	46.5	63.5	57.8	55.7
3 and 4 years old	5.6	7.2	8.3	7.9	10.5	9.5	3.6	3.9
5 and 6 years old	59.4	63.9	65.1	65.5	63.0	65.0	61.6	54.7
7 to 13 years old	97.5	97.6	97.5	97.2	98.7	98.6	97.0	97.4
14 and 15 years old	96.8	97.5	97.4	97.4	97.1	96.5	98.3	96.1
16 and 17 years old	92.4	93.5	94.5	94.1	98.1	93.8	92.2	91.2
18 and 19 years old	63.7	70.5	60.5	62.7	42.9	83.0	58.6	50.6
20 and 21 years old	36.7	46.2	32.2	37.8	11.1	65.9	24.7	15.5
22 to 24 years old	17.9	23.4	14.6	16.5	7.1	39.5	13.4	8.8
25 to 34 years old	5.8	8.0	5.3	5.3	5.2	14.7	5.3	3.2
MALES 16 TO 21 YEARS OLD NOT ATTENDING SCHOOL								
Total	10 617	5 597	2 787	1 764	1 023	1 384	1 426	5 020
Not high school graduate	3 390	1 403	540	457	83	389	474	1 987
Percent of all males 16 to 21 years	8.9	6.2	7.0	7.4	5.4	4.0	8.9	13.0
Employed or in Armed Forces	2 012	845	325	261	64	269	251	1 167
Unemployed or not in labor force	1 378	558	215	196	19	120	223	820
High school graduate	7 227	4 194	2 247	1 307	940	995	952	3 033
Employed or in Armed Forces	5 697	3 371	1 918	994	924	723	730	2 326
Unemployed or not in labor force	1 530	823	329	313	16	272	222	707
YEARS OF SCHOOL COMPLETED								
Male, 25 years old and over	180 092	91 644	34 464	29 813	4 651	27 495	29 685	88 448
No school years completed	1 534	608	229	202	27	139	240	946
Elementary	4 285	1 971	695	627	68	517	759	2 314
5 and 6 years	6 548	2 893	1 007	890	117	817	1 069	3 655
7 years	6 868	2 918	918	774	144	713	1 287	3 950
8 years	33 617	13 985	4 458	3 841	617	4 065	5 462	19 632
High school	1 to 3 years	27 080	12 963	4 439	3 866	593	4 676	14 117
4 years	55 992	28 203	11 406	9 384	1 822	7 679	9 118	27 789
College	1 to 3 years	21 243	13 031	5 381	4 746	635	3 444	8 212
4 years	12 123	7 866	3 481	3 096	385	2 498	1 887	4 257
5 years or more	10 782	7 286	2 430	2 187	243	3 033	1 743	3 576
Median school years completed	12.2	12.4	12.5	12.5	12.4	12.5	12.1	11.9
Female, 25 years old and over	184 416	100 416	37 263	32 951	4 312	31 169	31 984	84 000
No school years completed	1 249	516	251	242	9	121	144	733
Elementary	2 914	1 328	558	502	56	432	538	1 386
5 and 6 years	4 664	2 556	884	755	129	752	920	2 108
7 years	4 519	2 191	744	656	88	593	854	2 328
8 years	25 340	12 983	4 118	3 621	497	3 865	4 600	12 757
High school	1 to 3 years	30 121	15 053	5 448	4 640	808	5 203	15 068
4 years	68 121	37 455	14 072	12 261	1 811	11 384	11 999	30 666
College	1 to 3 years	38 257	17 542	6 925	6 416	509	5 111	12 715
4 years	13 152	8 250	3 262	2 944	318	2 949	2 039	4 902
5 years or more	4 079	2 742	1 001	914	87	1 165	576	1 337
Median school years completed	12.3	12.4	12.5	12.5	12.3	12.5	12.3	12.2
PERCENT BY LEVEL OF SCHOOL COMPLETED								
Total persons, 25 years old and over	364 508	192 060	71 727	62 764	8 963	58 664	61 669	172 448
Less than 5 years of elementary school	2.7	2.4	2.4	2.5	1.8	2.1	2.7	3.1
Less than 1 year of high school	25.1	21.7	19.3	19.3	19.5	20.5	25.7	28.9
4 years of high school or more	59.2	63.7	66.9	67.2	64.8	65.5	58.2	54.2
4 years of college or more	11.0	14.2	14.2	14.6	11.5	16.4	10.1	8.2
Median school years completed	12.3	12.4	12.5	12.5	12.4	12.5	12.2	12.1
Total persons, 18 to 24 years old	76 875	49 819	18 207	14 968	3 239	21 138	10 474	26 256
4 years of high school or more	70.6	75.8	74.9	73.0	83.7	81.2	66.5	60.7
4 years of college or more	5.7	6.4	6.5	7.2	3.2	7.2	4.7	4.5
VOCATIONAL TRAINING OF PERSONS 16 TO 64 YEARS OLD								
Male, with less than 15 years of school	170 754	88 158	33 331	27 769	5 462	38 081	26 845	82 596
Percent with vocational training	27.1	29.4	31.9	28.9	47.3	28.6	27.0	24.7
Female, with less than 15 years of school	176 880	95 839	36 311	31 752	4 459	30 370	29 258	80 711
Percent with vocational training	18.0	19.4	20.3	20.1	21.8	20.3	17.3	16.5

Table 63. Education, Fertility, and Family Composition by Size of Place: 1970

(Data based on sample, see text. For minimum base for derived figures (percent, median, etc.) and meaning of symbols, see text)

The State

YEARS OF SCHOOL COMPLETED FOR SELECTED AGE GROUPS

	Urban							Rural
	Total	Total	Urbanized areas			Other places of --		
			Total	Central cities	Urban fringe	10,000 or more	2,500 to 10,000	
Male, 20 to 49 years old	120 822	67 329	27 284	22 049	5 235	21 361	18 684	53 493
No high school	13 806	5 608	2 110	1 767	343	1 386	2 112	8 198
High school, 1 to 3 years	16 611	7 882	2 949	2 447	502	2 097	2 836	8 729
High school, 4 years	47 216	24 300	11 002	8 259	2 743	5 947	7 351	22 916
College, 1 year or more	43 189	29 539	11 223	9 576	1 647	11 931	6 385	13 650
Female, 15 to 44 years old	137 792	78 279	31 238	26 977	4 261	24 640	22 401	59 513
No high school	11 709	5 437	2 104	1 763	341	1 549	1 784	6 272
High school, 1 to 3 years	38 370	19 346	7 478	6 455	1 023	5 173	6 695	19 024
High school, 4 years	53 235	30 607	12 436	10 472	1 964	9 221	8 950	22 628
College, 1 year or more	34 478	22 889	9 220	8 287	933	8 697	4 972	11 589

FERTILITY

Women, 15 to 24 years old	60 929	36 434	13 709	12 281	1 428	13 189	9 536	24 495
Ever married	21 965	12 846	5 503	4 635	868	4 088	3 255	9 119
Percent ever married	36.1	35.3	40.1	37.7	60.8	31.0	34.1	37.2
Number of own children under 5 years	16 820	9 061	3 718	2 940	778	2 593	2 750	7 759
Per 1,000 women	276	249	271	239	545	197	288	317
Per 1,000 women ever married	766	705	676	634	896	634	845	851
Number of children ever born	21 519	11 299	4 623	3 751	872	3 299	3 377	10 220
Per 1,000 women	353	310	337	305	611	250	354	417
Per 1,000 women ever married	980	880	840	809	1 005	807	1 037	1 121
Women, 25 to 34 years old	40 390	21 909	9 356	7 632	1 724	6 163	6 390	18 481
Ever married	38 294	20 571	8 831	7 129	1 702	5 620	6 120	17 723
Percent ever married	94.8	93.9	94.4	93.4	98.7	91.2	95.8	95.9
Number of own children under 5 years	29 278	15 343	6 215	4 979	1 236	4 449	4 679	13 935
Per 1,000 women	725	700	664	652	717	722	732	754
Per 1,000 women ever married	765	746	704	698	726	792	765	786
Number of children ever born	102 191	52 495	21 744	17 450	4 294	14 038	16 713	49 696
Per 1,000 women	2 530	2 396	2 324	2 286	2 491	2 278	2 615	2 689
Per 1,000 women ever married	2 669	2 552	2 462	2 448	2 523	2 498	2 731	2 804
Women, 35 to 44 years old	37 277	20 171	8 255	7 146	1 109	5 348	6 568	17 106
Ever married	36 102	19 528	8 037	6 933	1 104	5 167	6 324	16 574
Percent ever married	96.8	96.8	97.4	97.0	99.5	96.6	96.3	96.9
Number of own children under 5 years	7 776	4 129	1 677	1 480	197	1 109	1 343	3 647
Per 1,000 women	209	205	203	207	178	207	204	213
Per 1,000 women ever married	215	211	209	213	178	215	212	220
Number of children ever born	127 468	66 225	26 210	22 856	3 354	17 833	22 182	61 243
Per 1,000 women	3 419	3 283	3 175	3 198	3 024	3 335	3 377	3 580
Replacement index	165	159	153	154	146	161	163	173
Per 1,000 women ever married	3 531	3 391	3 261	3 297	3 038	3 451	3 508	3 695

FAMILY COMPOSITION

Families	171 812	91 340	35 062	30 275	4 787	27 323	28 955	80 472
With own children under 3 years	27 452	14 808	5 973	4 808	1 165	4 296	4 539	12 644
With own children under 6 years	46 117	24 880	10 189	8 292	1 897	6 879	7 812	21 237
With own children under 12 years	76 014	40 776	16 840	13 971	2 867	10 963	12 973	35 238
With own children under 18 years	99 054	52 810	21 333	17 952	3 381	14 427	17 050	46 244
With sons/daughters under 25 years	107 094	57 352	22 873	19 363	3 510	15 962	18 517	49 742
With sons/daughters 13 to 19 years	52 571	27 399	10 430	9 150	1 280	7 607	9 362	25 172
With sons/daughters 18 to 24 years	20 714	11 315	4 103	3 707	396	3 637	3 575	9 399
Subfamilies	2 600	1 131	386	344	42	378	367	1 469
Number of own children under 18 years	3 033	1 182	378	322	56	411	393	1 851
Husband-wife subfamilies	1 219	508	205	190	15	143	160	711
Number of own children under 18 years	922	305	147	129	18	87	71	617
Subfamilies with female head	1 253	591	175	148	27	222	194	662
Number of own children under 18 years	1 913	819	222	184	38	302	295	1 094
Married couples	154 096	80 418	31 060	26 536	4 524	23 594	25 744	73 678
Percent in subfamilies	0.8	0.6	0.7	0.7	0.3	0.6	0.6	1.0
With own children under 6 years	42 808	22 531	9 214	7 383	1 831	6 159	7 158	20 277
With own children under 18 years	88 975	46 328	18 745	15 556	3 189	12 474	15 109	42 647
With husband under 45 years	75 201	41 223	17 436	14 243	3 193	11 403	12 384	33 978
Persons, under 18 years old	253 826	130 465	52 296	43 940	8 356	35 459	42 710	123 361
Living with both parents	218 956	111 279	44 677	37 060	7 617	29 783	36 819	107 677
Percent of total	86.3	85.3	85.4	84.3	91.2	84.0	86.2	87.3
Living with one parent	27 026	16 156	6 408	5 860	548	4 808	4 940	10 870
Living with neither parent	7 844	3 030	1 211	1 020	191	868	951	4 814
Persons, 14 to 54 years old ever married	252 711	135 947	55 477	47 251	8 226	39 198	41 272	116 764
Never widowed or divorced	202 713	107 751	44 698	37 868	6 830	30 181	32 872	94 962
Known to have been:	9 863	5 327	1 838	1 674	164	1 426	2 063	4 536
Widowed	40 886	23 428	9 167	7 919	1 248	7 722	6 539	17 458
Divorced	751	559	226	210	16	131	202	192

TYPE OF GROUP QUARTERS

Persons, in group quarters	20 475	13 590	4 061	2 363	1 698	7 610	1 919	6 885
Inmate of mental hospital	1 295	6	6	6	6	-	-	1 289
Inmate of home for the aged	3 861	2 009	555	555	-	447	1 007	1 852
Inmate of other institution	2 421	486	86	43	43	152	248	1 935
In rooming house	1 033	769	296	180	116	325	148	264
In military barracks	1 721	1 580	1 580	45	1 535	-	-	141
In college dormitory	7 679	7 674	1 069	1 069	-	6 324	281	5
Other	2 465	1 066	469	465	4	362	235	1 399

DISABILITY OF PERSONS 16 TO 64 YEARS¹

Total	337 402	179 323	71 408	60 812	10 596	53 008	54 907	158 079
Disabled or handicapped	39 585	20 954	7 367	6 453	914	6 442	7 145	18 631
In labor force	20 649	10 536	3 870	3 352	518	3 141	3 525	10 113
Not in labor force	18 936	10 418	3 497	3 101	396	3 301	3 620	8 518
Cannot work	13 435	7 661	2 548	2 268	280	2 399	2 714	5 774
Disabled 6 months or more	12 833	7 423	2 488	2 208	280	2 325	2 610	5 410

¹Excludes inmates of institutions and persons attending school.

Table 64. Employment Status by Sex and Size of Place: 1970

(Data based on sample, see text. For minimum base for derived figures (percent, median, etc.) and meaning of symbols, see text.)

The State	Urban							Rural
	Total	Total	Urbanized areas			Other places of -		
			Total	Central cities	Urban fringe	10,000 or more	2,500 to 10,000	
EMPLOYMENT STATUS								
Male, 16 years old and over								
Labor force	233 649	123 927	46 064	38 920	7 144	40 799	37 064	109 122
Percent of total	174 726	92 675	36 936	30 576	6 360	27 803	27 936	82 051
Armed Forces	5 656	74 8	80 2	78 6	89 0	68 1	75 4	75 2
Civilian labor force	169 071	87 613	32 174	29 016	3 158	27 594	27 845	81 458
Employed	159 271	82 767	30 423	27 410	3 013	25 993	26 351	76 504
Unemployed	9 800	4 846	1 751	1 606	145	1 601	1 494	4 954
Percent of civilian labor force	5.8	5.5	5.4	5.5	4.6	5.8	5.4	6.1
Not in labor force	58 323	31 252	9 128	8 344	784	12 996	9 128	27 071
Inmate of institution	3 450	1 089	264	257	7	257	568	2 361
Enrolled in school	19 558	12 407	3 121	2 839	282	6 819	2 467	7 151
Other	12 872	6 670	2 174	1 982	192	1 998	1 898	6 802
Percent disabled	53.5	59.9	54.0	54.7	46.6	64.4	63.0	51.4
65 years and over	22 443	11 686	3 569	3 266	303	3 922	4 195	10 574
Male, 14 and 15 years old								
Labor force	15 950	7 809	3 064	2 646	418	2 037	2 708	8 141
Percent of total	2 823	1 476	484	419	65	426	566	1 347
Employed	17.7	18.9	15.8	15.8	15.6	20.9	20.9	16.5
Unemployed	2 383	1 175	377	328	49	338	460	1 208
Percent of civilian labor force	435	296	102	91	11	88	106	139
Not in labor force	13 127	6 333	2 500	2 227	18.3	20.7	18.7	10.3
Female, 16 years old and over								
Labor force	237 723	132 977	49 584	43 955	5 629	43 232	40 161	104 746
Percent of total	91 669	56 843	21 227	19 105	2 122	18 812	16 804	34 826
Armed Forces	38.6	42.7	42.8	43.5	37.7	43.5	41.8	33.2
Civilian labor force	91 578	56 772	21 160	19 084	2 076	18 808	16 804	34 806
Employed	85 337	52 814	19 563	17 679	1 884	17 562	15 689	32 523
Unemployed	6 241	3 958	1 597	1 405	192	1 246	1 115	2 283
Percent of civilian labor force	6.8	7.0	7.5	7.4	9.2	6.6	6.6	6.6
Not in labor force	146 054	76 134	28 357	24 850	3 507	24 420	23 357	69 920
Inmate of institution	3 484	1 384	320	330	300	300	674	2 180
Enrolled in school	18 486	10 951	3 765	3 456	309	4 651	2 535	7 535
Other	93 477	46 138	18 746	15 865	2 881	12 946	14 446	47 339
Percent disabled	12.7	14.5	11.8	12.2	9.7	17.0	15.7	11.0
65 years and over	36 607	17 741	5 516	5 199	317	6 523	5 702	12 866
Female, 14 and 15 years old								
Labor force	15 058	7 615	2 770	2 471	299	2 159	2 686	7 443
Percent of total	1 616	875	270	232	38	281	324	741
Employed	10.7	11.5	9.7	9.4	12.7	13.0	12.1	10.0
Unemployed	1 351	697	238	206	32	220	239	654
Percent of civilian labor force	265	178	32	26	6	61	85	87
Not in labor force	13 442	6 740	2 500	2 239	15.8	21.7	26.2	11.7
MARITAL STATUS AND PRESENCE OF OWN CHILDREN								
Total women, 16 years old and over								
With own children under 6 years	237 723	132 977	49 584	43 955	5 629	43 232	40 161	104 746
In labor force	46 586	24 951	10 303	8 409	1 894	6 954	7 694	21 635
Percent in labor force	14 349	8 640	3 395	2 885	510	2 607	2 638	5 709
With own children 6 to 17 years only	30.8	34.6	33.0	34.3	26.9	37.5	34.3	26.4
In labor force	51 137	27 111	11 035	9 577	1 458	7 244	8 832	24 026
Percent in labor force	24 635	14 201	5 578	4 937	641	3 962	4 761	10 334
No own children under 18 years	48.2	52.7	50.5	51.6	44.0	54.7	53.9	43.0
In labor force	140 960	80 915	28 246	25 969	2 277	29 034	23 635	59 085
Percent in labor force	52 685	33 962	12 254	11 263	971	12 243	9 405	18 783
Married women, 16 years old and over, husband present	37.6	41.9	43.4	43.4	42.6	42.2	39.8	31.8
Married women, 16 years old and over, husband present								
With own children under 6 years	152 535	80 013	31 267	26 785	4 482	23 473	25 273	72 522
In labor force	42 503	22 329	9 262	7 456	1 806	6 113	6 954	20 174
Percent in labor force	12 114	7 585	2 750	2 295	455	2 127	2 208	5 029
With own children 6 to 17 years only	28.5	31.7	29.7	30.8	25.2	34.8	34.8	24.9
In labor force	45 908	23 570	9 598	8 239	1 359	6 214	7 758	21 938
Percent in labor force	20 785	11 755	4 573	4 014	559	3 233	3 949	9 030
No own children under 18 years	45.7	49.9	47.6	48.7	41.1	52.0	50.9	41.2
In labor force	64 524	34 114	12 407	11 090	1 317	11 146	10 561	30 410
Percent in labor force	24 571	14 482	5 482	4 911	571	4 705	4 295	10 089
Other women	38.1	42.5	44.2	44.3	43.4	42.2	40.7	33.2
Other women								
With own children under 6 years	85 188	52 964	18 317	17 170	1 147	19 759	18 888	32 224
In labor force	4 083	2 622	1 041	953	88	841	740	1 461
Percent in labor force	2 235	1 555	645	590	55	480	430	680
With own children 6 to 17 years only	54.7	59.3	62.0	61.9	62.5	57.1	58.1	46.5
In labor force	5 629	3 541	1 437	1 338	99	1 030	1 074	2 088
Percent in labor force	3 890	2 546	1 005	923	82	729	812	1 304
No own children under 18 years	68.4	71.9	69.9	69.0	82.8	70.8	75.6	62.5
In labor force	75 476	46 801	15 839	14 879	960	17 888	13 074	28 675
Percent in labor force	28 114	19 420	6 772	6 372	400	7 538	5 110	8 694
PERCENT IN LABOR FORCE								
Male								
16 and 17 years	38.5	42.1	43.5	43.2	45.6	42.8	39.7	35.1
18 and 19 years	53.6	52.6	63.0	59.8	79.1	42.2	63.2	55.5
20 and 21 years	69.9	64.8	83.2	77.6	94.8	48.3	72.6	82.4
22 to 24 years	82.6	80.2	89.0	86.3	97.0	66.7	87.5	87.4
25 to 34 years	93.2	93.3	96.5	95.9	98.6	88.2	94.0	93.0
35 to 44 years	95.6	96.6	97.0	96.5	99.6	95.8	96.9	94.4
45 to 64 years	87.3	88.1	88.3	88.2	89.2	87.3	88.5	86.6
65 years and over	24.2	20.3	20.7	21.1	16.5	21.9	18.5	27.9
Female								
16 and 17 years	24.8	31.1	25.9	26.6	19.3	35.7	33.2	18.4
18 and 19 years	45.4	47.8	51.3	50.9	56.8	44.4	49.1	40.3
20 and 21 years	49.0	53.8	53.6	55.7	35.2	52.7	56.5	41.7
22 to 24 years	49.1	55.4	54.4	57.4	36.2	59.5	51.2	39.4
25 to 34 years	40.5	46.1	45.4	47.9	34.6	49.2	44.2	33.7
35 to 44 years	47.3	51.3	49.9	50.9	43.6	52.1	52.2	42.7
45 to 64 years	45.4	50.4	48.8	49.0	47.0	52.1	50.5	39.6
65 years and over	10.5	10.7	10.1	10.1	11.1	11.1	10.8	10.1

Table 65. Occupation of Employed Persons by Size of Place: 1970

[Data based on sample, see text. For meaning of symbols, see text]

The State	Urban							Rural
	Total	Total	Urbanized areas			Other places of—		
			Total	Central cities	Urban fringe	10,000 or more	2,500 to 10,000	
EMPLOYED PERSONS 16 YEARS OLD AND OVER								
Total	244 608	135 581	49 986	45 089	4 897	43 555	42 640	109 027
Professional, technical, and kindred workers	35 088	22 686	7 897	7 378	519	8 808	5 981	12 402
Engineers	2 062	1 507	548	532	16	551	408	555
Physicians, dentists, and related practitioners	1 673	1 144	439	417	22	387	318	529
Health workers, except practitioners	4 107	2 811	1 041	962	79	1 002	768	1 296
Teachers, elementary and secondary schools	10 190	5 572	1 997	1 848	149	1 645	1 910	4 618
Technicians, except health	2 614	1 733	563	517	46	670	500	881
Other professional workers	14 442	9 919	3 309	3 102	207	4 533	2 077	4 523
Managers and administrators, except farm	24 878	15 321	6 085	5 617	468	4 431	4 805	9 557
Salaried:								
Manufacturing	1 221	856	386	377	9	195	275	365
Retail trade	4 319	2 959	1 231	1 145	86	787	941	1 360
Other industries	12 192	7 846	3 183	2 971	212	2 396	2 267	4 346
Self-employed:								
Retail trade	3 689	1 757	534	478	56	551	672	1 932
Other industries	3 457	1 903	751	646	105	502	650	1 554
Sales workers	15 535	10 910	4 816	4 456	360	3 164	2 930	4 625
Manufacturing and wholesale trade	3 031	2 376	1 347	1 273	74	611	418	655
Retail trade	9 437	6 297	2 303	2 087	216	1 956	2 038	3 140
Other industries	3 067	2 237	1 166	1 096	70	597	474	830
Clerical and kindred workers	35 330	24 204	9 600	8 830	770	8 460	6 144	11 126
Bookkeepers	5 914	3 668	1 205	1 073	132	1 214	1 249	2 246
Secretaries, stenographers, and typists	9 027	6 529	2 743	2 505	238	2 355	1 431	2 498
Other clerical workers	20 389	14 007	5 652	5 252	400	4 891	3 464	6 382
Craftsmen, foremen, and kindred workers	31 022	17 573	6 196	5 424	772	4 909	6 468	13 449
Automobile mechanics, including body repairmen	3 682	1 944	734	612	122	478	732	1 738
Mechanics and repairmen, except auto	4 738	2 819	1 001	888	113	751	1 067	1 919
Machinists	732	468	70	44	26	184	214	264
Metal craftsmen, except mechanics and machinists	863	526	94	88	6	173	259	337
Carpenters	3 189	1 362	526	446	80	385	451	1 827
Construction craftsmen, except carpenters	5 996	3 195	1 089	948	141	975	1 131	2 801
Other craftsmen	11 822	7 259	2 682	2 398	284	1 963	2 614	4 563
Operatives, except transport	17 565	9 524	3 105	2 669	436	2 815	3 604	8 041
Durable goods manufacturing	5 178	2 337	730	674	56	515	1 092	2 841
Nondurable goods manufacturing	2 080	1 273	417	380	137	305	351	807
Nonmanufacturing industries	10 307	5 914	1 758	1 515	243	1 995	2 161	4 393
Transport equipment operatives	9 345	5 460	2 104	1 787	317	1 523	1 833	3 885
Truck drivers	4 755	2 495	1 131	932	199	673	891	2 060
Other transport equipment operatives	4 590	2 765	973	855	118	850	942	1 825
Laborers, except farm	11 386	5 908	2 314	2 046	268	1 601	1 993	5 478
Construction laborers	2 064	968	324	253	71	434	434	1 096
Freight, stock, and material handlers	3 897	2 250	1 041	928	113	586	623	1 647
Other laborers, except farm	5 425	2 690	949	865	84	805	936	2 735
Farmers and farm managers	18 844	860	194	145	49	113	553	17 984
Farm laborers and farm foremen	9 621	1 038	210	178	32	294	534	8 583
Service workers, except private household ¹	32 982	20 388	6 892	6 045	847	6 916	6 580	12 594
Cleaning service workers	7 301	4 535	1 477	1 255	222	1 670	1 388	2 766
Food service workers	13 369	7 808	2 662	2 335	327	2 602	2 544	5 561
Health service workers	4 307	2 627	780	680	100	826	1 021	1 680
Personal service workers	3 860	2 700	1 041	935	106	909	750	1 160
Protective service workers	2 262	1 563	509	452	57	522	532	699
Private household workers	3 012	1 709	573	514	59	521	615	1 303
Female	85 337	52 814	19 563	17 679	1 884	17 542	15 689	32 523
Professional, technical, and kindred workers	15 309	9 644	3 517	3 241	276	3 541	2 586	5 665
Nurses	2 825	1 919	758	698	60	630	531	906
Health workers, except nurses	997	705	220	210	10	282	203	292
Teachers, elementary and secondary schools	6 844	3 812	1 390	1 265	125	1 223	1 199	3 032
Technicians, except health	251	150	17	17	-	66	67	101
Other professional workers	4 392	3 058	1 132	1 051	81	1 340	586	1 334
Managers and administrators, except farm	4 721	2 671	1 040	943	97	789	842	2 050
Sales workers	6 552	4 364	1 675	1 522	153	1 283	1 406	2 188
Retail trade	5 710	3 750	1 419	1 276	143	1 116	1 215	1 960
Other than retail trade	842	614	256	246	10	167	191	228
Clerical and kindred workers	27 083	18 424	7 286	6 712	574	6 492	4 646	8 659
Bookkeepers	5 182	3 236	1 060	933	127	1 089	1 087	1 946
Secretaries, stenographers, and typists	8 721	6 293	2 634	2 407	227	2 309	1 550	2 428
Other clerical workers	13 180	8 895	3 572	3 372	200	3 094	2 209	4 285
Craftsmen, foremen, and kindred workers	870	583	233	224	9	137	213	287
Operatives, except transport	2 896	1 811	718	634	84	491	602	1 085
Durable goods manufacturing	356	140	45	45	-	3	92	216
Nondurable goods manufacturing	389	244	107	64	43	89	48	145
Nonmanufacturing industries	2 151	1 427	566	525	41	399	462	724
Transport equipment operatives	359	158	75	60	15	34	49	201
Laborers, except farm	920	448	173	152	21	105	170	472
Farmers and farm managers	856	28	9	-	9	5	14	828
Farm laborers and farm foremen	1 168	99	15	15	-	32	52	1 069
Service workers, except private household ¹	21 652	12 914	4 275	3 688	587	4 139	4 500	8 738
Cleaning service workers	3 188	2 014	691	567	124	681	642	1 174
Food service workers	10 506	5 805	1 916	1 662	254	1 794	2 095	4 701
Health service workers	3 911	2 410	707	618	89	752	951	1 501
Personal service workers	2 675	1 884	705	620	85	623	556	791
Protective service workers	84	56	10	10	-	7	39	28
Private household workers	2 951	1 670	547	488	59	514	609	1 281
EMPLOYED PERSONS 14 AND 15 YEARS OLD								
Male	2 383	1 175	377	328	49	338	460	1 208
Sales workers	703	451	136	126	10	145	170	252
Other white-collar workers	96	50	22	11	11	13	15	46
Blue-collar workers	606	304	99	81	18	73	132	302
Farm workers	472	29	6	6	-	4	19	443
Service workers, including private household	506	341	114	104	10	103	124	165
Female	1 351	697	238	206	32	220	239	654
White-collar workers	239	110	55	55	-	13	42	129
Blue-collar workers	63	37	10	10	-	15	12	26
Farm workers	90	12	6	6	-	6	-	78
Service workers, except private household	491	245	51	36	15	89	105	246
Private household workers	468	293	116	99	17	97	80	175

¹Includes allocated cases not shown separately.

Table 66. Industry of Employed Persons by Size of Place: 1970

(Data based on sample, see text for meaning of symbols, see text)

The State	Urban							Rural
	Total	Total	Urbanized areas			Other places of—		
			Total	Central cities	Urban fringe	10,000 or more	2,500 to 10,000	
EMPLOYED PERSONS 16 YEARS OLD AND OVER								
Total	244 600	135 581	49 986	45 689	4 897	43 555	42 040	109 027
Agriculture, forestry, and fisheries	32 726	3 488	720	579	141	997	1 771	29 238
Mining	5 877	3 486	283	259	24	1 735	1 468	2 391
Construction	15 674	7 928	3 230	2 684	546	2 390	2 308	7 746
Manufacturing	23 626	13 045	5 129	4 619	510	3 039	4 877	10 581
Furniture and lumber and wood products	7 236	2 291	60	50	10	980	1 251	4 945
Primary metal industries	4 753	3 216	1 426	1 323	103	245	1 545	1 537
Fabricated metal industries (incl. not specified metal)	1 004	569	289	256	33	67	213	435
Machinery, except electrical	503	312	155	150	5	113	44	191
Electrical machinery, equipment, and supplies	113	62	48	48	—	10	22	31
Motor vehicles and other transportation equipment	1 344	177	87	77	10	56	34	167
Other durable goods	1 874	982	345	307	38	232	405	892
Food and kindred products	3 647	2 064	1 189	1 061	128	430	445	983
Textile mill and other fabricated textile products	231	126	27	16	11	31	68	105
Printing, publishing, and allied industries	2 327	1 674	748	690	58	509	417	653
Chemical and allied products	511	386	111	102	9	168	107	125
Other nondurable goods (incl. not specified mfg. indus.)	1 683	1 166	644	539	105	196	326	517
Railroads and railway express service	6 957	4 733	1 012	957	55	1 260	2 461	2 224
Trucking service and warehousing	3 112	2 066	1 190	908	182	375	521	1 046
Other transportation	1 698	1 027	514	483	31	269	244	671
Communications	3 106	2 362	817	789	28	912	633	744
Utilities and sanitary services	4 585	2 842	921	821	100	835	1 886	1 743
Wholesale trade	9 360	6 730	3 635	3 277	358	1 734	1 361	2 630
Food, bakery, and dairy stores	6 312	3 899	1 330	1 191	139	1 186	1 383	2 413
Eating and drinking places	11 379	6 624	2 559	2 233	326	1 923	2 142	4 755
General merchandise retailing	4 968	3 456	1 583	1 431	152	1 011	862	1 512
Motor vehicles retailing and service stations	7 919	4 890	1 772	1 653	169	1 211	1 817	3 119
Other retail trade	14 587	9 426	3 668	3 328	340	2 854	2 904	5 161
Banking and credit agencies	3 899	2 642	1 088	1 006	82	807	747	1 257
Insurance, real estate, and other finance	5 647	4 237	2 082	1 983	99	1 338	817	1 410
Business services	2 075	1 644	963	854	109	395	286	431
Repair services	3 569	2 023	818	735	83	525	680	1 546
Private households	3 108	1 811	593	535	58	586	632	1 297
Other personal services	9 151	6 072	2 208	1 950	258	1 823	2 041	3 079
Entertainment and recreation services	1 866	1 386	548	475	73	428	330	560
Hospitals	9 168	6 322	2 063	1 854	209	2 043	2 216	2 846
Health services, except hospitals	5 643	3 417	1 289	1 215	74	1 180	948	2 226
Elementary and secondary schools and colleges	23 604	14 645	4 262	3 975	287	6 872	3 511	8 959
Government	20 355	12 364	3 241	3 027	214	6 026	3 097	7 991
Private	3 249	2 281	1 021	948	73	846	414	968
Other education and kindred services	1 454	971	355	330	25	420	196	483
Welfare, religious, and nonprofit membership organizations	4 288	2 732	972	908	64	1 099	661	1 556
Legal, engineering, and miscellaneous professional services	4 742	3 220	1 281	1 179	102	1 165	774	1 522
Public administration	14 508	8 627	3 121	2 848	273	3 143	2 363	5 881
Male	159 271	82 767	30 423	27 418	3 013	25 993	26 531	76 504
Agriculture, forestry, and fisheries	29 797	2 982	639	518	121	816	1 527	26 725
Mining	5 568	3 328	218	194	24	1 682	1 438	2 330
Construction	14 954	7 428	3 037	2 511	526	2 198	2 198	7 526
Manufacturing	20 918	11 452	4 301	4 065	236	2 684	4 307	9 466
Furniture and lumber and wood products	6 901	2 178	55	45	10	945	1 178	4 723
Primary metal industries	4 637	3 127	1 382	1 279	103	245	1 500	1 510
Fabricated metal industries (incl. not specified metal)	809	477	269	236	33	58	150	332
Machinery, except electrical	448	271	145	140	5	82	44	177
Electrical machinery, equipment, and supplies	94	77	43	43	—	12	22	17
Motor vehicles and other transportation equipment	291	161	82	77	5	45	34	130
Other durable goods	1 559	817	268	235	33	202	347	742
Food and kindred products	2 519	1 685	988	887	101	328	369	834
Textile mill and other fabricated textile products	99	61	27	16	11	9	25	38
Printing, publishing, and allied industries	1 596	1 194	566	529	37	388	240	402
Chemical and allied products	459	365	107	98	9	160	98	94
Other nondurable goods (incl. not specified mfg. indus.)	1 506	1 039	569	480	89	1 170	300	467
Railroads and railway express service	6 608	4 463	957	907	50	1 178	2 328	2 145
Trucking service and warehousing	2 727	1 797	1 015	851	164	322	460	930
Other transportation	1 342	825	422	402	20	201	202	517
Communications	1 732	1 293	438	437	21	494	341	439
Utilities and sanitary services	3 828	2 340	732	652	80	709	899	1 488
Wholesale trade	7 670	5 444	2 976	2 691	285	1 392	1 076	2 226
Food, bakery, and dairy stores	3 448	2 243	778	701	77	694	771	1 197
Eating and drinking places	3 429	2 211	951	835	116	723	537	1 218
General merchandise retailing	1 423	966	448	418	30	248	270	457
Motor vehicles retailing and service stations	7 102	4 298	1 586	1 433	153	1 067	1 645	2 804
Other retail trade	8 074	5 179	1 990	1 797	193	1 583	1 606	2 895
Banking and credit agencies	1 448	972	435	409	26	296	241	476
Insurance, real estate, and other finance	3 490	2 612	1 302	1 230	72	774	536	878
Business services	1 178	917	514	462	52	259	144	261
Repair services	3 050	1 704	689	611	78	424	591	1 346
Private households	2 895	1 34	64	60	4	43	27	71
Other personal services	2 893	1 939	700	638	64	641	598	954
Entertainment and recreation services	1 978	1 438	515	467	48	194	129	340
Hospitals	1 365	899	248	222	26	344	307	446
Health services, except hospitals	1 738	1 073	424	403	21	386	365	665
Elementary and secondary schools and colleges	9 926	6 418	1 566	1 481	85	3 355	1 497	3 502
Government	8 778	5 389	1 212	1 146	66	3 022	1 355	3 189
Private	1 142	829	354	335	19	333	142	313
Other education and kindred services	356	228	61	61	—	139	28	128
Welfare, religious, and nonprofit membership organizations	2 246	1 329	411	383	28	532	386	917
Legal, engineering, and miscellaneous professional services	2 204	1 690	594	566	28	638	386	604
Public administration	9 598	6 045	2 392	2 207	185	2 022	1 631	3 553
EMPLOYED PERSONS 14 AND 15 YEARS OLD								
Total	3 734	1 872	615	534	81	558	699	1 862
Agriculture	599	55	21	17	4	10	24	544
Nonagriculture industries	3 135	1 817	594	517	77	548	675	1 318
Male	3 383	1 375	377	328	49	338	460	1 208
Agriculture	504	43	15	11	4	4	24	461
Nonagriculture industries	1 879	1 132	362	317	45	334	436	747

Table 67. Weeks Worked, Class of Worker, Last Occupation of the Experienced Unemployed, and Labor Mobility, by Size of Place: 1970

(Data based on sample, see text. For minimum base for derived figures (percent, median, etc.) and meaning of symbols, see text)

The State

WORKERS IN 1969 BY WEEKS WORKED

	Total	Urban					Rural	
		Total	Urbanized areas			Other places of --		
			Total	Central cities	Urban fringe	10,000 or more		2,500 to 10,000
Male, 16 years old and over	196 994	104 943	39 590	33 112	6 478	34 610	30 743	92 051
50 to 52 weeks	127 763	68 326	28 179	23 482	4 697	18 900	21 247	59 437
27 to 49 weeks	35 366	17 724	6 138	4 969	1 169	6 624	4 962	17 642
26 weeks or less	33 865	18 893	5 273	4 661	612	9 086	4 534	14 972
Male, 16 to 24 years old	44 153	27 540	9 629	7 402	2 227	11 757	6 154	16 413
50 to 52 weeks	12 876	7 870	3 860	2 628	1 232	2 171	1 839	5 026
Median weeks worked	27.9	27.7	43.0	36.2	36.2	22.5	29.4	28.2
Male, 25 to 64 years old	140 797	72 490	28 432	24 280	4 152	21 134	22 924	68 307
50 to 52 weeks	109 399	58 260	23 552	20 132	3 420	15 933	18 775	51 139
27 to 49 weeks	23 530	10 696	3 749	3 122	627	3 710	3 237	12 834
26 weeks or less	7 868	3 534	1 131	1 026	105	1 491	912	4 334
Male, 65 years old and over	12 044	4 913	1 529	1 436	99	1 719	1 665	7 131
Median weeks worked	46.8	45.6	52.0	52.0	42.0	47.9	47.8	46.4
Female, 16 years old and over	117 450	70 810	25 943	23 256	2 687	24 303	20 564	46 640
50 to 52 weeks	46 140	29 281	11 104	10 036	1 068	9 549	8 628	16 859
27 to 49 weeks	27 707	16 650	5 988	5 384	602	5 876	4 786	11 057
26 weeks or less	43 603	24 879	8 851	7 834	1 017	8 878	7 150	18 724
Female, 16 to 24 years old	32 987	22 114	7 991	7 283	708	9 912	5 111	10 873
50 to 52 weeks	6 345	4 476	1 646	1 532	114	1 839	991	1 649
27 to 49 weeks	7 779	5 444	2 062	1 851	211	2 101	1 281	2 335
26 weeks or less	18 863	12 194	4 283	3 900	383	5 072	2 839	6 669
Female, 25 to 39 years old	30 804	17 958	7 488	6 354	1 134	5 150	5 320	12 846
50 to 52 weeks	11 705	7 517	3 350	2 939	411	1 944	2 223	4 188
27 to 49 weeks	7 599	4 558	1 825	1 559	266	1 565	1 168	3 041
26 weeks or less	11 500	5 883	2 313	1 856	457	1 641	1 929	5 617
Female, 40 to 59 years old	41 604	23 763	8 281	7 586	695	7 593	7 889	17 841
50 to 52 weeks	22 773	13 954	4 964	4 522	442	4 572	4 418	8 819
27 to 49 weeks	9 367	5 038	1 672	1 556	116	1 583	1 783	4 329
26 weeks or less	9 464	4 771	1 645	1 508	137	1 438	1 688	4 693
Female, 60 years old and over	12 055	6 975	2 183	2 033	150	2 548	2 244	5 080
Median weeks worked	45.5	48.6	52.0	52.0	52.0	48.1	46.4	40.0

CLASS OF WORKER

Male employed, 16 years old and over	159 271	82 767	30 423	27 410	3 013	25 993	26 351	76 504
Private wage and salary workers	98 641	57 006	22 554	20 257	2 297	16 394	18 658	41 035
Employee of own corporation	4 039	2 004	741	663	78	603	660	2 035
Federal government workers	9 183	4 730	1 912	1 759	153	1 493	1 325	4 453
State government workers	8 806	5 798	810	729	81	3 714	1 274	3 008
Local government workers	10 280	5 720	2 098	1 944	154	1 772	1 850	4 560
Self-employed workers	31 353	8 788	3 038	2 716	322	2 546	3 204	22 545
Unpaid family workers	1 008	125	11	5	6	74	40	883
Female employed, 16 years old and over	85 337	52 814	19 563	17 679	1 884	17 562	15 689	32 523
Private wage and salary workers	54 519	36 300	14 601	13 175	1 426	11 160	10 539	18 219
Employee of own corporation	567	336	134	119	15	107	95	231
Federal government workers	4 162	2 104	819	734	85	838	447	2 058
State government workers	5 997	4 149	542	500	42	2 570	1 037	1 848
Local government workers	12 554	6 744	2 392	2 207	185	1 988	2 364	5 810
Self-employed workers	5 957	2 823	976	865	111	808	1 039	3 134
Unpaid family workers	2 148	694	233	198	35	198	263	1 454
Male employed, in agriculture	27 729	2 280	605	488	117	485	1 190	25 449
Wage and salary workers	10 152	1 356	386	315	71	322	648	8 796
Self-employed workers	16 721	845	219	173	46	120	506	15 876
Unpaid family workers	856	79	-	-	-	43	36	777
Female employed, in agriculture	2 653	269	70	50	20	80	119	2 384
Wage and salary workers	1 048	208	55	39	16	58	95	840
Self-employed workers	858	33	4	-	4	10	19	825
Unpaid family workers	747	28	11	11	-	12	5	719

LAST OCCUPATION OF EXPERIENCED UNEMPLOYED

Male, 16 years old and over¹	9 455	4 639	1 666	1 521	145	1 538	1 435	4 816
Professional, technical, and managerial workers	660	381	120	120	-	153	108	279
Sales workers	230	148	49	45	4	83	16	82
Clerical and kindred workers	277	208	95	95	-	49	64	69
Craftsmen, foremen, and kindred workers	2 207	1 047	444	394	50	291	312	1 160
Operatives, including transport	2 360	1 020	365	314	51	260	395	1 340
Laborers, except farm	1 974	922	288	264	24	388	246	1 052
Farm workers	865	326	102	92	10	87	137	539
Service workers, including private household	844	579	203	197	6	223	153	265
Female, 16 years old and over¹	5 549	3 475	1 436	1 261	175	1 078	961	2 074
Professional, technical, and managerial workers	561	386	168	152	16	126	92	175
Sales workers	460	312	127	97	30	68	117	148
Clerical and kindred workers	1 585	1 009	509	469	40	265	235	576
Operatives, including transport	215	173	47	37	10	69	57	42
Other blue-collar workers	226	115	44	34	10	34	37	111
Farm workers	111	35	-	-	-	30	5	76
Service workers, except private household	1 897	1 120	403	344	59	371	346	777
Private household workers	251	163	79	73	6	59	25	88

14 AND 15 YEARS OLD - WORKED IN 1969

Male, 14 and 15 years old	5 307	2 281	754	658	96	629	898	3 026
Farm occupations	1 893	305	49	45	4	68	188	1 588
Nonfarm occupations	3 414	1 976	705	613	92	561	710	1 438
Female, 14 and 15 years old	2 854	1 349	492	448	44	350	507	1 505
Farm occupations	304	37	4	4	-	6	27	267
Nonfarm occupations	2 550	1 312	488	444	44	344	480	1 238

LABOR MOBILITY FOR SELECTED GROUPS²

Male, 30 to 49 years old in 1970	75 353	39 027	15 902	13 425	2 477	10 586	12 539	36 326
Nonworker in 1965, nonworker in 1970	2 189	806	305	289	16	218	283	1 383
Nonworker in 1965, worker in 1970	4 669	2 320	937	800	137	728	655	2 349
Worker in 1965, nonworker in 1970	4 592	1 833	644	580	64	619	570	2 759
Female, 16 to 44 years old in 1965, no own children under 6 years old in 1965	66 926	38 594	15 805	13 694	2 111	12 090	10 699	28 332
With own children under 5 years in 1970	16 938	9 676	4 237	3 373	864	2 755	2 684	7 262
Worker in 1965	7 022	4 187	1 828	1 506	322	1 222	1 137	2 835
Nonworker in 1970	4 524	2 528	1 113	911	202	662	653	1 996
No own children under 5 years in 1970	49 988	28 918	11 568	10 321	1 247	9 335	8 015	21 070
Worker in 1965	19 895	12 204	4 823	4 266	557	3 825	3 556	7 691
Nonworker in 1970	4 331	2 313	924	827	97	744	645	2 018
Female, 21 to 49 in 1970, with own children 6 to 10, no own children under 6	23 404	12 415	5 374	4 564	810	3 050	3 991	10 989
Nonworker in 1965	17 115	8 808	3 869	3 261	608	2 108	2 831	8 307
Worker in 1970	5 511	3 090	1 338	1 183	155	804	948	2 421
Worker in 1965, worker in 1970	4 673	2 829	1 182	1 040	142	724	923	1 844

¹Includes persons who last worked more than 10 years ago, not shown separately.

²The concept "worker" includes the employed plus members of the Armed forces.

Table 68. Income in 1969 of Families, Unrelated Individuals, and Persons by Size of Place: 1970

[Data based on sample see text For minimum base for derived figures (percent, median, etc.) and meaning of symbols, see text]

The State	Urban							Rural
	Total	Total	Urbanized areas			Other places of—		
			Total	Central cities	Urban fringe	10,000 or more	2,500 to 10,000	
INCOME OF FAMILIES AND UNRELATED INDIVIDUALS								
Families								
Total	171 812	91 340	35 068	30 275	4 787	27 323	28 955	80 472
Less than \$1,000	3 903	1 960	621	558	63	391	488	2 403
\$1,000 to \$1,999	5 514	2 424	953	830	123	751	720	3 090
\$2,000 to \$2,999	8 647	3 961	1 342	1 194	148	1 342	1 277	4 686
\$3,000 to \$3,999	9 476	4 304	1 632	1 367	265	1 373	1 299	5 172
\$4,000 to \$4,999	10 330	4 915	1 846	1 444	402	1 680	1 389	5 415
\$5,000 to \$5,999	12 104	5 540	2 179	1 789	390	1 614	1 747	6 564
\$6,000 to \$6,999	13 901	7 105	2 717	2 135	582	2 114	2 274	6 796
\$7,000 to \$7,999	14 518	7 740	2 957	2 459	498	2 145	2 638	6 778
\$8,000 to \$8,999	14 670	8 073	2 842	2 378	464	2 289	2 742	6 797
\$9,000 to \$9,999	12 674	7 284	2 657	2 231	426	2 141	2 486	5 390
\$10,000 to \$11,999	22 549	12 817	4 937	4 334	603	3 560	4 320	9 732
\$12,000 to \$14,999	20 015	12 082	4 656	4 189	467	3 438	3 988	7 933
\$15,000 to \$24,999	18 440	10 935	4 443	4 148	295	3 590	2 902	7 505
\$25,000 to \$49,999	4 159	2 327	1 072	1 016	56	682	573	1 832
\$50,000 or more	912	533	208	203	5	213	112	379
Median income	\$8 512	\$9 842	\$9 166	\$9 441	\$7 844	\$8 984	\$8 965	\$7 901
Mean income	\$9 682	\$10 225	\$10 360	\$10 658	\$8 476	\$10 451	\$9 848	\$9 024
Mean income per family member	\$7 687	\$2 889	\$2 878	\$2 986	\$2 237	\$3 056	\$2 752	\$2 465
Index of income concentration	0 349	0 331	0 338	0 342	0 294	0 339	0 312	0 365
Families with female head	13 791	8 850	3 328	3 115	213	2 954	2 568	4 941
Mean income	\$5 358	\$5 486	\$5 315	\$5 384	\$4 310	\$5 663	\$5 504	\$5 128
Unrelated individuals								
Total	67 836	46 833	15 162	12 862	2 300	21 048	9 823	21 803
Less than \$1,000	14 368	10 025	2 763	2 532	231	5 452	1 810	4 343
\$1,000 to \$1,999	18 255	12 996	3 885	3 217	668	6 038	2 673	5 659
\$2,000 to \$2,999	10 227	6 897	2 170	1 661	509	3 156	1 571	3 330
\$3,000 to \$3,999	6 419	4 210	1 572	1 175	397	1 683	955	2 209
\$4,000 to \$4,999	4 275	2 864	1 020	870	158	1 189	647	1 411
\$5,000 to \$5,999	3 335	2 096	877	739	138	779	440	1 239
\$6,000 to \$6,999	3 022	2 055	780	692	88	762	513	967
\$7,000 to \$7,999	2 332	1 582	631	602	29	566	385	750
\$8,000 to \$8,999	1 661	1 147	443	398	45	428	276	514
\$9,000 to \$9,999	1 041	695	241	226	15	285	169	346
\$10,000 to \$11,999	1 253	852	359	337	22	332	161	401
\$12,000 to \$14,999	730	482	191	191	—	187	104	248
\$15,000 to \$24,999	700	436	180	180	—	160	96	264
\$25,000 to \$49,999	164	82	42	42	—	17	23	82
\$50,000 or more	54	14	—	—	—	14	—	40
Median income	\$2 127	\$2 057	\$2 430	\$2 411	\$2 493	\$1 840	\$2 273	\$2 270
Mean income	\$3 244	\$3 143	\$3 491	\$3 603	\$2 842	\$2 821	\$3 297	\$3 457
Index of income concentration	0 490	0 489	0 478	0 491	0 351	0 496	0 475	0 499
Female unrelated individuals	34 719	24 588	7 989	7 620	369	10 846	5 753	10 131
Mean income	\$2 821	\$2 809	\$3 006	\$3 002	\$3 076	\$2 662	\$2 814	\$2 849
All families and unrelated individuals	239 648	137 373	50 224	43 137	7 087	48 371	38 778	102 275
Median income	\$6 766	\$6 803	\$7 208	\$7 446	\$6 077	\$5 472	\$7 525	\$6 723
Mean income	\$7 846	\$7 852	\$8 286	\$8 554	\$6 654	\$7 131	\$8 188	\$7 838
TYPE OF INCOME OF FAMILIES AND UNRELATED INDIVIDUALS								
All families								
All families	171 812	91 340	35 062	30 275	4 787	27 323	28 955	80 472
With wage or salary income	142 424	79 482	31 007	26 574	4 433	23 668	24 807	62 942
Mean wage or salary income	\$8 171	\$8 925	\$9 241	\$9 470	\$7 867	\$8 832	\$8 617	\$7 219
With nonfarm self-employment income	25 577	12 971	4 549	4 033	516	3 805	4 617	12 606
Mean nonfarm self-employment income	\$6 912	\$8 070	\$8 277	\$8 587	\$5 857	\$7 766	\$8 118	\$5 720
With farm self-employment income	24 126	2 867	1 014	859	155	598	1 255	21 259
Mean farm self-employment income	\$5 263	\$4 179	\$3 413	\$3 623	\$2 247	\$5 108	\$4 357	\$5 410
With Social Security income	32 767	16 800	5 422	4 911	511	5 647	5 731	15 967
Mean Social Security income	\$1 715	\$1 818	\$1 779	\$1 815	\$1 436	\$1 787	\$1 885	\$1 606
With public assistance or public welfare income	6 630	3 393	1 429	1 320	109	1 043	921	3 227
Mean public assistance or public welfare income	\$1 137	\$1 153	\$1 241	\$1 240	\$1 245	\$1 149	\$1 023	\$1 120
With other income	64 281	35 054	13 036	11 639	1 397	11 565	10 453	29 227
Mean other income	\$2 095	\$2 095	\$1 854	\$1 951	\$1 046	\$2 821	\$1 594	\$1 897
All unrelated individuals								
All unrelated individuals	67 836	46 833	15 162	12 862	2 300	21 048	9 823	21 803
With wage or salary income	40 597	29 720	9 960	7 949	2 011	14 659	5 101	10 877
Mean wage or salary income	\$3 280	\$3 282	\$3 672	\$3 847	\$2 978	\$2 695	\$3 743	\$3 491
With nonfarm self-employment income	3 336	1 982	790	636	64	879	403	1 354
Mean nonfarm self-employment income	\$3 693	\$3 500	\$4 667	\$4 952	\$1 839	\$2 198	\$4 316	\$3 974
With farm self-employment income	2 702	662	226	211	15	313	123	2 040
Mean farm self-employment income	\$3 927	\$2 272	\$1 269	\$1 226	—	\$2 528	\$3 461	\$4 464
With Social Security income	23 092	14 061	4 183	4 010	173	5 253	4 565	9 091
Mean Social Security income	\$1 083	\$1 169	\$1 111	\$1 112	\$1 070	\$1 070	\$1 152	\$1 042
With public assistance or public welfare income	3 451	2 144	777	736	41	862	505	1 307
Mean public assistance or public welfare income	\$785	\$803	\$786	\$761	\$1 243	\$826	\$792	\$754
With other income	23 740	15 957	4 896	4 610	286	7 369	3 692	7 783
Mean other income	\$1 528	\$1 493	\$1 541	\$1 591	\$737	\$1 467	\$1 480	\$1 601
Per capita income of persons	\$2 712	\$2 901	\$2 934	\$3 043	\$2 290	\$2 991	\$2 771	\$2 493
MEDIAN EARNINGS OF PERSONS IN EXPERIENCED CIVILIAN LABOR FORCE FOR SELECTED OCCUPATION GROUPS								
Male, 16 years old and over with earnings								
Professional, managerial, and kindred workers	\$6 930	\$7 379	\$7 589	\$7 475	\$6 944	\$7 067	\$7 435	\$6 367
Craftsmen, foremen, and kindred workers	9 088	9 587	9 972	10 160	7 993	9 354	9 357	8 336
Operatives, including transport	7 588	7 741	7 821	7 877	7 542	7 627	7 759	7 540
Labors, except farm	6 732	6 708	6 666	6 700	6 500	6 422	6 950	6 759
Farmers and farm managers	5 092	4 838	5 123	5 154	4 953	3 857	5 235	5 300
Farm laborers, except hired, and farm foremen	5 627	7 250	6 618	6 046	4 875	7 625	7 426	5 564
Female, 16 years old and over with earnings	2 802	1 883	2 104	1 872	2 400	1 815	1 862	2 947
Female, 16 years old and over with earnings								
Clerical and kindred workers	\$2 840	\$3 036	\$3 218	\$3 247	\$2 931	\$3 006	\$2 793	\$2 544
Operatives, including transport	3 382	3 476	3 465	3 444	3 733	3 487	3 478	3 156
Operatives, including transport	2 395	2 485	2 930	3 032	2 462	2 368	2 067	2 239

Includes persons in other occupation groups not shown separately

Table 69. Poverty Status in 1969 of Families and Persons by Size of Place: 1970

(Excludes inmates of institutions, members of the Armed Forces living in barracks, college students in dormitories, and unrelated individuals under 14 years. Data based on sample, see text. For minimum base for derived figures (percent, median, etc.) and meaning of symbols, see text)

The State	Urban							Rural
	Total	Total	Urbanized areas			Other places of—		
			Total	Central cities	Urban fringe	10,000 or more	2,500 to 10,000	
ALL INCOME LEVELS								
Families	171 812	91 340	35 062	30 275	4 787	27 323	28 955	80 472
Percent receiving public assistance income	3.9	3.7	4.1	4.4	2.3	3.8	3.2	4.0
Mean size of family	3.60	3.54	3.60	3.57	3.79	3.42	3.58	3.66
With related children under 18 years	101 919	54 000	21 747	18 332	3 415	14 832	17 421	47 919
Mean number of related children under 18 years	2.49	2.42	2.40	2.39	2.40	2.38	2.49	2.57
Families with female head	13 791	8 890	3 328	3 115	213	2 954	2 568	4 941
With related children under 18 years	9 283	5 951	2 438	2 266	172	1 779	1 734	3 332
With related children under 6 years	3 542	2 363	991	913	78	735	637	1 179
Percent of heads in labor force	56.4	60.3	62.5	61.7	71.8	57.3	60.3	48.7
Family heads	171 812	91 340	35 062	30 275	4 787	27 323	28 955	80 472
Percent 65 years and over	13.8	12.9	10.3	10.9	6.5	14.7	14.2	14.8
Civilian male family heads under 65 years	133 572	69 216	25 716	23 071	2 645	20 798	22 702	64 356
Percent in labor force	93.4	93.6	94.6	94.5	95.3	91.1	94.7	93.2
Unrelated individuals	58 645	36 983	12 562	11 797	765	14 868	9 553	21 662
Percent receiving public assistance income	5.9	5.8	6.2	6.2	5.4	5.8	5.3	6.0
Percent 65 years and over	38.3	36.3	32.5	33.4	18.3	33.6	45.3	41.9
Persons	676 437	360 221	138 752	119 851	18 901	108 306	113 163	316 216
Percent receiving Social Security income	10.1	10.3	8.3	8.9	4.5	11.8	11.3	9.9
Percent 65 years and over	9.6	9.7	7.8	8.4	3.8	11.5	10.4	9.5
Percent receiving Social Security income	79.7	80.8	79.7	80.0	75.7	78.8	83.9	78.3
Households	166 389	110 504	41 455	37 026	4 429	35 427	33 622	55 885
In owner occupied housing units	98 823	62 800	22 718	20 927	1 791	18 506	21 576	36 023
Mean value of unit	\$15 643	\$16 896	\$18 710	\$18 981	\$15 536	\$16 856	\$15 020	\$13 458
In renter occupied housing units	67 566	47 704	18 737	16 099	2 638	16 921	12 046	19 862
Mean gross rent	\$84	\$89	\$92	\$99	\$53	\$89	\$83	\$71
Percent lacking some or all plumbing facilities	5.0	3.9	3.6	3.9	1.2	4.9	3.0	7.3
INCOME LESS THAN POVERTY LEVEL								
Families	17 821	7 503	2 962	2 533	429	2 190	2 351	10 318
Percent of all families	10.4	8.2	8.4	8.4	9.0	8.0	8.1	12.8
Mean family income	\$1 873	\$1 938	\$1 946	\$1 890	\$2 279	\$1 926	\$1 940	\$1 826
Mean income deficit	\$1 436	\$1 332	\$1 424	\$1 453	\$1 253	\$1 229	\$1 311	\$1 511
Percent receiving public assistance income	14.9	18.8	20.0	21.9	8.9	19.7	16.3	12.2
Mean size of family	3.82	3.46	3.61	3.56	3.90	3.33	3.40	4.07
With related children under 18 years	11 600	4 842	2 110	1 807	303	1 299	1 433	6 758
Mean number of related children under 18 years	2.89	2.62	2.62	2.59	2.79	2.63	2.63	3.08
Families with female head	4 894	3 021	1 265	1 196	69	864	892	1 873
With related children under 18 years	4 160	2 598	1 134	1 081	53	716	748	1 562
With related children under 6 years	2 079	1 385	579	555	24	419	387	694
Percent of heads in labor force	42.7	46.3	47.0	47.6	...	41.8	50.1	35.4
Family heads	17 821	7 503	2 962	2 533	429	2 190	2 351	10 318
Percent 65 years and over	21.3	20.6	15.2	14.8	17.5	19.3	28.8	21.7
Civilian male heads under 65 years	9 495	3 017	1 122	955	167	977	918	6 478
Percent in labor force	78.4	69.6	72.4	70.9	80.8	61.7	74.6	82.5
Unrelated individuals	23 675	14 634	4 677	4 468	209	6 089	3 868	9 041
Percent of all unrelated individuals	40.4	39.6	37.2	37.9	27.3	41.0	40.5	41.7
Mean income	\$943	\$966	\$940	\$941	\$917	\$993	\$956	\$907
Mean income deficit	\$861	\$853	\$874	\$871	\$942	\$854	\$828	\$874
Percent receiving public assistance income	11.2	11.0	12.2	12.3	11.0	10.8	9.9	11.4
Percent 65 years and over	47.9	44.8	42.3	43.2	24.4	38.6	57.5	53.0
Persons	91 669	40 624	15 370	13 487	1 883	13 390	11 864	51 045
Percent of all persons	13.6	11.3	11.1	11.3	10.0	12.4	10.5	16.1
Percent receiving Social Security income	20.1	24.0	18.8	20.2	8.9	24.4	30.2	17.0
Percent 65 years and over	19.5	22.9	18.0	19.3	8.9	23.3	28.6	16.8
Percent receiving Social Security income	81.8	83.9	81.4	82.0	73.2	83.2	86.4	79.5
Related children under 18 years	33 172	12 651	5 509	4 656	853	3 375	3 767	20 521
Percent living with both parents	61.6	43.7	44.1	37.1	82.2	41.8	44.7	72.7
Households	27 292	16 909	5 812	5 389	423	6 064	5 033	10 383
Percent of all households	16.4	15.3	14.0	14.6	9.6	17.1	15.0	18.6
In owner occupied housing units	11 730	5 737	1 748	1 601	147	1 719	2 270	5 993
Mean value of unit	\$10 841	\$12 539	\$14 063	\$14 230	\$12 236	\$12 215	\$11 611	\$9 215
In renter occupied housing units	15 562	11 172	4 064	3 788	276	4 345	2 763	4 390
Mean gross rent	\$67	\$72	\$78	\$79	\$60	\$73	\$63	\$54
Percent lacking some or all plumbing facilities	15.1	12.2	11.9	12.5	3.8	14.6	9.6	19.8
INCOME LESS THAN 75 PERCENT OF POVERTY LEVEL								
Families	11 045	4 603	1 891	1 682	209	1 341	1 371	6 442
Percent of all families	6.4	5.0	5.4	5.6	4.4	4.9	4.7	8.0
Mean income deficit	\$1 205	\$1 100	\$1 147	\$1 145	\$1 160	\$970	\$1 164	\$1 280
Families with female head	3 669	2 259	980	938	42	619	660	1 410
Unrelated individuals	17 428	10 518	3 393	3 242	151	4 354	2 771	6 910
Percent of all unrelated individuals	29.7	28.4	27.0	27.5	19.7	29.3	29.0	31.9
Mean income deficit	\$621	\$625	\$647	\$643	\$732	\$623	\$600	\$616
Persons	59 300	26 315	10 094	9 205	889	8 775	7 446	32 985
Percent 65 years and over	18.6	21.4	17.0	17.7	10.3	21.7	27.0	16.4
Related children under 18 years	21 128	8 012	3 556	3 201	355	2 152	2 304	13 116
Percent living with both parents	54.7	33.4	33.7	29.1	74.4	30.2	36.1	67.7
INCOME LESS THAN 125 PERCENT OF POVERTY LEVEL								
Families	26 700	11 555	4 504	3 730	774	3 498	3 553	15 145
Percent of all families	15.5	12.7	12.8	12.3	16.2	12.8	12.3	18.8
Mean income deficit	\$1 672	\$1 558	\$1 654	\$1 696	\$1 449	\$1 429	\$1 562	\$1 759
Families with female head	6 116	3 735	1 521	1 404	117	1 153	1 061	2 381
Unrelated individuals	29 101	18 109	5 659	5 394	265	7 541	4 909	10 992
Percent of all unrelated individuals	49.6	49.0	45.0	45.7	34.6	50.7	51.4	50.7
Mean income deficit	\$1 111	\$1 102	\$1 140	\$1 139	\$1 155	\$1 104	\$1 057	\$1 125
Persons	132 826	60 223	22 531	19 128	3 403	19 850	17 842	72 603
Percent 65 years and over	18.1	18.1	16.5	18.2	7.0	21.4	25.6	15.8
Related children under 18 years	51 256	20 865	8 721	7 047	1 674	5 831	6 313	30 391
Percent living with both parents	69.6	58.5	57.1	51.0	82.7	57.3	61.6	77.3

Table 70. General Characteristics by Metropolitan and Nonmetropolitan Residence: 1970

[Data based on sample. see text For minimum base for derived figures (percent, median, etc.) and meaning of symbols, see text]

The State	Metropolitan					Nonmetropolitan			
	Total	Central cities	Other urban	Rural nonfarm	Rural farm	Total	Urban	Rural nonfarm	Rural farm
AGE									
Total, all ages	169 113	121 672	25 012	16 385	6 044	525 296	225 660	223 551	76 085
Under 5 years	14 391	9 957	2 592	1 437	405	42 726	17 599	19 791	5 336
5 to 9 years	18 190	12 547	3 090	1 892	621	54 903	22 145	24 946	7 812
10 to 14 years	19 558	13 747	3 069	1 892	710	58 513	23 043	25 452	10 018
15 to 19 years	16 641	12 379	1 889	1 725	648	54 273	25 124	20 759	8 390
20 to 24 years	14 310	10 278	2 870	1 903	259	36 436	19 955	13 331	3 150
25 to 29 years	11 756	8 325	2 059	1 113	299	30 592	13 063	14 215	3 314
30 to 34 years	9 824	6 681	1 972	829	342	28 222	11 509	13 000	3 713
35 to 39 years	9 559	6 605	1 652	917	385	26 469	10 705	11 650	4 114
40 to 44 years	9 804	7 182	1 206	1 049	367	28 548	12 061	11 638	4 849
45 to 49 years	9 325	7 048	940	933	404	29 058	11 813	11 652	5 593
50 to 54 years	8 534	6 354	952	802	426	30 628	12 915	12 154	5 559
55 to 59 years	7 594	5 536	880	722	456	27 438	11 339	11 259	4 840
60 to 64 years	6 094	4 504	653	592	345	22 298	9 332	9 283	3 683
65 to 69 years	4 398	3 324	412	445	217	17 576	7 522	7 687	2 367
70 to 74 years	3 405	2 675	272	363	95	13 487	6 192	5 923	1 372
75 years and over	5 770	4 530	504	631	105	24 129	11 343	10 811	1 975
Under 18 years	62 647	43 940	9 931	6 567	2 209	191 179	76 594	85 136	29 449
21 years and over	97 362	70 645	13 830	9 111	3 596	306 744	132 808	130 016	43 920
65 years and over	13 573	10 529	1 188	1 439	417	55 192	25 057	24 421	5 714
Median age	25.6	26.2	21.3	25.9	31.8	27.6	26.9	27.6	30.0
Male, all ages	83 343	58 640	13 363	8 215	3 225	263 538	110 220	112 888	40 430
Under 5 years	7 284	5 077	1 286	703	218	21 823	8 945	10 215	2 663
5 to 9 years	9 368	6 401	1 600	996	371	27 774	11 144	12 809	3 821
10 to 14 years	9 854	6 973	1 524	1 006	351	29 955	11 468	13 165	5 322
15 to 19 years	7 895	5 659	1 053	856	327	27 492	12 415	10 485	4 592
20 to 24 years	7 203	4 717	1 926	417	141	18 141	10 289	6 149	1 703
25 to 29 years	5 676	3 971	1 073	510	122	15 292	6 554	7 035	1 703
30 to 34 years	5 039	3 403	999	445	192	13 997	5 700	6 590	1 707
35 to 39 years	4 639	3 138	827	471	192	13 036	5 134	5 857	2 045
40 to 44 years	4 137	3 503	635	512	187	14 591	6 003	6 089	2 045
45 to 49 years	4 556	3 381	511	487	177	14 658	5 793	5 862	3 003
50 to 54 years	4 256	3 162	492	381	221	15 476	6 233	6 118	3 125
55 to 59 years	3 729	2 650	443	391	245	13 731	5 295	5 728	2 708
60 to 64 years	3 057	2 186	315	362	194	11 710	4 675	4 829	2 206
65 to 69 years	2 097	1 525	216	227	129	8 557	3 209	3 947	1 401
70 to 74 years	1 360	1 020	90	174	76	6 346	2 598	2 905	843
75 years and over	2 493	1 874	271	277	71	10 959	4 765	5 105	1 089
Under 18 years	31 788	22 236	5 049	3 337	1 166	97 332	38 402	43 749	15 181
21 years and over	47 540	33 627	7 411	4 578	1 924	152 496	63 727	65 107	23 662
65 years and over	5 950	4 419	577	678	276	25 862	10 572	11 957	3 333
Median age	25.1	25.6	23.0	26.3	32.1	27.2	25.6	27.6	31.2
Female, all ages	85 770	63 032	11 749	8 170	2 819	261 758	115 440	110 663	35 655
Under 5 years	7 107	4 880	1 306	734	187	20 903	8 654	9 576	2 673
5 to 9 years	8 782	6 146	1 490	896	250	27 129	11 001	12 137	3 991
10 to 14 years	9 704	6 774	1 545	1 026	359	28 558	11 575	10 287	4 696
15 to 19 years	8 746	6 720	836	869	321	26 781	12 709	12 274	3 798
20 to 24 years	7 107	5 561	942	486	118	18 295	9 666	7 182	1 447
25 to 29 years	6 080	4 354	966	603	137	15 300	6 509	7 180	1 611
30 to 34 years	4 785	3 278	973	384	150	14 225	5 809	6 410	2 006
35 to 39 years	4 920	3 467	825	446	182	13 433	5 571	5 793	2 069
40 to 44 years	4 967	3 679	571	537	180	13 957	6 058	5 549	2 350
45 to 49 years	4 769	3 667	429	446	227	14 400	6 020	5 790	2 590
50 to 54 years	4 276	3 192	460	421	205	15 152	6 682	6 036	2 434
55 to 59 years	3 865	2 886	437	331	211	13 707	6 044	5 531	2 132
60 to 64 years	3 037	2 318	338	230	151	10 588	4 657	4 454	1 477
65 to 69 years	2 381	1 799	196	218	88	9 019	4 313	3 740	966
70 to 74 years	2 045	1 635	182	189	19	7 141	3 594	3 018	529
75 years and over	3 277	2 656	233	354	34	13 170	6 578	5 706	886
Under 18 years	30 859	21 704	4 882	3 230	1 043	93 847	38 192	41 387	14 268
21 years and over	49 842	37 218	6 419	4 533	1 672	154 248	69 081	64 909	20 258
65 years and over	7 623	6 110	611	761	141	29 330	14 485	12 464	2 381
Median age	26.2	26.6	23.7	25.6	31.3	28.0	28.2	27.6	28.8
RELATIONSHIP TO HEAD OF HOUSEHOLD									
Total population	169 113	121 672	25 012	16 385	6 044	525 296	225 660	223 551	76 085
In households	164 602	119 309	23 293	15 956	6 044	509 332	216 152	217 119	76 061
Head of household	53 004	39 653	6 860	4 728	1 763	165 620	74 551	69 304	21 765
Family head	41 936	30 275	6 023	4 054	1 584	129 876	55 042	55 357	19 477
Male	36 236	27 160	5 708	3 826	1 542	119 785	49 622	51 358	18 805
Female	3 700	3 115	315	226	42	10 091	5 420	3 999	672
Primary individual	11 068	9 378	837	674	179	35 744	19 509	13 947	2 288
Male	4 649	3 766	394	364	125	16 022	8 017	6 355	1 650
Female	6 419	5 612	443	310	54	19 722	11 492	7 592	638
Wife of head	37 329	26 611	5 566	3 647	1 505	114 111	47 366	49 031	17 694
Other relative of head	71 953	51 168	10 685	7 427	2 673	222 587	90 502	96 733	35 352
Not related to head	2 316	1 877	182	154	103	7 014	3 733	2 031	1 250
In group quarters	4 511	2 363	1 719	429	-	15 964	9 508	6 432	24
Home of institution	899	604	64	231	-	6 678	1 833	4 845	-
Other	3 612	1 759	1 655	198	-	9 286	7 675	1 587	24
FAMILIES BY PRESENCE OF OWN CHILDREN UNDER 18 YEARS									
Total families	41 936	30 275	6 023	4 054	1 584	129 876	55 042	55 357	19 477
With own children under 18 years	25 289	17 952	4 078	2 449	810	73 765	30 780	31 778	11 207
With own children under 6 years	11 950	8 292	2 191	1 129	338	34 167	14 397	15 418	4 352
Head-of-household families	37 181	26 346	5 698	3 699	1 516	115 696	47 944	49 713	18 039
With own children under 18 years	22 280	15 464	3 790	2 247	779	66 115	26 873	28 612	10 630
With own children under 6 years	10 771	7 304	2 080	1 049	338	31 529	12 983	14 359	4 187
Families with female head	3 760	3 115	315	228	42	10 091	5 420	3 999	672
With own children under 18 years	2 555	2 147	239	148	21	5 926	3 196	2 420	310
With own children under 6 years	1 017	854	182	61	-	2 077	1 186	809	82

Table 71. Ethnic Characteristics by Metropolitan and Nonmetropolitan Residence: 1970

[Data based on sample, see text. For meaning of symbols, see text]

The State	Metropolitan					Nonmetropolitan			
	Total	Central cities	Other urban	Rural nonfarm	Rural farm	Total	Urban	Rural nonfarm	Rural farm
NATIVITY AND PARENTAGE									
Total population	169 147	121 672	25 248	16 177	6 050	525 262	226 035	223 351	75 876
Native	163 724	117 617	24 477	15 740	5 890	511 051	218 987	217 698	74 366
Native parentage	138 922	99 660	21 457	13 342	4 463	434 165	184 372	188 514	61 279
Foreign or mixed parentage	24 802	17 957	3 020	2 398	1 427	76 886	34 615	29 184	13 087
Foreign born	5 423	4 055	771	437	160	14 211	7 048	5 653	1 510
COUNTRY OF ORIGIN									
Total foreign born	5 423	4 055	771	437	160	14 211	7 048	5 653	1 510
United Kingdom	559	422	93	37	7	1 477	821	567	89
Ireland	66	66	-	-	-	405	280	100	25
Norway	339	277	18	36	8	1 649	709	744	194
Sweden	99	91	8	-	-	546	324	200	22
Denmark	82	33	22	18	9	512	238	221	53
Netherlands	114	99	5	10	-	416	158	65	111
Switzerland	43	28	-	15	-	134	161	31	38
France	49	19	19	11	-	161	47	81	33
Germany ¹	501	374	90	28	9	1 354	687	427	240
Poland	110	62	25	14	9	266	180	79	7
Czechoslovakia	77	71	-	6	-	203	99	43	61
Austria	168	125	-	36	7	375	254	97	24
Hungary	54	48	-	6	-	143	86	42	15
Yugoslavia	176	127	49	6	-	415	225	176	14
U.S.S.R.	832	453	238	77	64	977	364	490	123
Lithuania	-	-	-	-	-	12	-	6	6
Greece	78	78	-	-	-	115	98	9	8
Italy	140	89	36	15	-	561	377	169	15
Other Europe	185	133	13	16	23	583	228	277	78
Asia	241	165	68	8	-	455	307	127	21
Western Asia ²	18	18	-	-	-	68	41	19	8
China ³	12	6	6	-	-	79	79	-	-
Japan	76	48	20	8	-	130	83	34	13
Other Asia	135	93	42	-	-	178	104	74	-
Canada	1 145	1 027	27	81	10	2 812	1 177	1 363	272
Mexico	196	159	7	16	14	165	78	73	14
Cuba	6	-	6	-	-	20	-	20	-
Other America	18	6	12	-	-	71	38	19	14
All other	38	31	-	7	-	130	93	21	16
Not reported	107	72	35	-	-	254	115	124	15
Total foreign or mixed parentage	24 802	17 957	3 020	2 398	1 427	76 886	34 615	29 184	13 087
United Kingdom	1 946	1 485	288	125	48	7 311	3 803	2 797	711
Ireland	711	602	56	30	23	4 092	2 554	1 177	361
Norway	2 491	1 916	171	270	134	10 116	4 022	3 953	2 141
Sweden	1 238	973	119	78	68	4 294	2 079	1 582	633
Denmark	724	580	34	76	34	2 984	941	1 355	688
Netherlands	365	231	63	42	29	1 836	526	752	558
Switzerland	179	131	-	14	34	869	404	251	214
France	265	159	16	70	20	685	300	220	165
Germany ¹	3 543	2 568	461	316	198	10 195	4 721	3 843	1 631
Poland	445	294	54	42	55	960	457	356	147
Czechoslovakia	574	346	48	112	68	1 317	465	483	369
Austria	687	506	33	85	43	2 234	1 075	756	403
Hungary	259	170	31	50	8	372	188	110	74
Yugoslavia	678	554	63	27	34	1 751	988	584	179
U.S.S.R.	3 636	2 218	735	292	391	5 920	2 507	2 037	1 376
Lithuania	63	40	-	8	15	167	56	81	30
Greece	136	102	24	10	8	212	123	78	11
Italy	826	593	150	75	8	1 888	952	776	160
Other Europe	747	562	73	63	49	2 642	1 196	971	475
Asia	565	392	127	46	-	782	488	237	57
Western Asia ²	123	100	7	16	-	168	112	40	16
China ³	82	52	30	-	-	72	66	6	-
Japan	204	135	39	30	-	265	141	91	33
Other Asia	156	105	51	-	-	277	169	100	8
Canada	3 542	2 649	266	499	128	13 607	5 468	5 810	2 329
Mexico	500	385	76	31	8	624	353	213	58
Cuba	6	-	6	-	-	13	-	7	6
Other America	113	72	28	7	6	224	109	44	71
All other	159	137	-	22	-	322	180	91	51
Not reported	404	292	98	8	6	1 469	660	620	189
Persons of Spanish language ⁴	3 183	2 253	735	123	72	4 588	2 227	1 943	418
Other persons of Spanish surname ⁴
Persons of Spanish origin or descent	4 017	3 253	374	390	...	2 327	941	1 271	115
Persons of Puerto Rican birth or parentage	146	33	113	-	-	79	55	18	6
MOTHER TONGUE									
Total native	163 724	117 617	24 477	15 740	5 890	511 051	218 987	217 698	74 366
English	137 139	98 870	20 703	13 240	4 326	430 260	187 052	182 338	60 870
French	977	616	141	164	56	3 555	1 841	1 322	392
German	9 470	6 331	1 481	890	768	23 195	9 795	8 778	4 622
Polish	493	390	81	8	14	1 020	445	448	127
Russian	141	74	49	-	-	295	105	137	53
Yiddish	38	26	12	-	-	64	49	15	-
Italian	832	621	151	60	-	1 928	1 112	674	142
Spanish	1 470	1 060	317	42	51	1 960	1 029	768	163
All other	7 062	5 273	564	862	363	32 051	10 342	16 341	5 368
Not reported	6 102	4 356	978	474	294	16 723	7 217	6 877	2 629
Total foreign born	5 423	4 055	771	437	160	14 211	7 048	5 653	1 510
English	1 679	1 426	150	93	10	3 530	1 876	1 440	214
French	127	103	13	11	-	596	259	282	55
German	1 484	943	291	175	75	2 952	1 356	1 105	491
Polish	124	78	32	14	-	225	129	72	24
Russian	93	41	36	9	7	147	55	76	16
Yiddish	6	6	-	-	-	11	-	-	-
Italian	130	81	34	15	-	576	399	156	21
Spanish	216	173	71	16	6	314	145	132	37
All other	1 528	1 190	180	104	54	5 716	2 768	2 303	645
Not reported	36	14	14	-	8	144	50	87	7

¹Includes West Germany and East Germany.

²Includes Turkey in Europe.

³Includes Taiwan and Mainland China.

⁴See text for definition.

Table 72. Mobility, Commuting, and Veteran Status by Metropolitan and Nonmetropolitan Residence: 1970

[Data based on sample, see text. For minimum base for derived figures (percent, median, etc.) and meaning of symbols, see text.]

The State	Metropolitan					Nonmetropolitan			
	Total	Central cities	Other urban	Rural nonfarm	Rural farm	Total	Urban	Rural nonfarm	Rural farm
STATE OF BIRTH									
Total native population	163 020	117 779	24 255	15 095	5 891	510 994	218 765	217 659	74 570
Born in State of residence	89 051	65 374	9 819	9 698	4 160	314 077	132 999	128 344	52 734
Born in different State	67 135	47 358	12 795	5 566	1 416	176 851	77 352	80 863	18 636
Percent of total	41.0	40.2	52.8	35.0	24.0	34.6	35.4	37.2	25.0
Northeast	4 454	2 765	1 438	194	57	7 845	3 904	3 320	621
North Central	36 667	26 984	5 580	3 269	834	101 592	44 489	45 374	11 729
South	7 845	4 675	2 567	514	89	15 282	6 610	7 416	1 256
West	18 169	12 934	3 210	1 589	436	52 132	22 349	24 753	5 030
Born abroad, at sea, etc.	1 914	1 112	633	133	36	3 798	1 535	1 594	669
State of birth not reported	5 720	3 935	1 008	498	279	16 268	6 879	6 858	2 531
RESIDENCE IN 1965									
Total population, 5 years old and over	154 731	111 699	22 536	14 815	5 681	482 605	208 366	203 758	70 481
Same house	72 789	54 207	7 398	7 018	4 166	248 602	100 945	95 254	52 403
Different house in United States	73 050	51 867	12 477	7 350	1 356	213 569	97 647	99 354	16 568
Same county	34 584	24 799	4 234	4 396	1 155	104 940	45 990	48 202	10 748
Different county	38 466	27 068	8 243	2 954	201	108 629	51 657	51 152	5 820
In Armed Forces in 1965	2 073	995	1 006	72	-	2 549	1 272	1 128	149
Persons attending college in 1965	2 927	2 246	561	120	-	6 355	3 233	2 727	395
Some State	14 772	11 853	1 467	1 343	109	60 495	30 028	26 723	3 744
Different State	23 694	15 215	6 776	1 611	92	48 134	21 629	24 429	2 076
In Armed Forces in 1965	1 916	878	960	72	-	1 965	964	907	94
Persons attending college in 1965	1 927	1 400	477	50	-	3 196	1 708	1 347	141
Northeast	1 517	729	750	38	-	2 297	1 197	1 065	35
North Central	7 577	5 067	1 960	544	6	14 331	6 400	7 335	596
South	3 671	1 791	1 727	153	-	4 370	2 133	2 073	164
West	10 929	7 628	2 339	876	86	27 136	11 899	13 956	1 281
Abroad	2 293	1 163	1 042	69	19	2 714	1 295	1 275	144
In Armed Forces in 1965	712	364	336	12	-	807	370	433	4
Moved, 1965 residence not reported	6 599	4 462	1 619	378	140	17 720	8 479	7 875	1 366
RESIDENCE IN 1965 OF SELECTED CLASSES OF MIGRANTS									
Different county in 1965	7 283	4 158	2 881	237	7	15 626	12 150	3 410	66
In Armed Forces, 1970	3 575	1 079	2 476	20	-	565	193	372	-
Inmate of institution, 1970	327	166	72	89	-	2 058	496	1 562	-
Attending college, 1970	3 381	2 913	333	128	7	13 003	11 461	1 476	66
Living with one or both parents	251	177	43	31	-	445	288	151	6
Not living with parents	3 130	2 736	290	97	7	12 558	11 173	1 325	60
Different State in 1965	4 644	1 940	2 623	74	7	4 307	3 090	1 186	31
In Armed Forces, 1970	3 502	1 066	2 416	20	-	498	156	342	-
Inmate of institution, 1970	48	35	-	13	-	284	116	168	-
Attending college, 1970	1 094	839	207	41	7	3 525	2 818	676	31
Living with one or both parents	100	78	11	11	-	190	141	49	-
Not living with parents	994	761	196	30	7	3 335	2 677	627	31
YEAR MOVED INTO PRESENT HOUSE									
Total	169 147	121 672	25 248	16 177	6 050	525 262	226 035	223 351	75 876
1969 and 1970	50 888	36 420	9 498	4 326	644	137 695	64 643	64 998	8 054
1965 to 1968	48 951	33 414	8 659	5 390	1 488	146 940	63 766	66 865	16 309
1960 to 1964	27 475	21 200	2 549	2 771	955	83 095	34 640	34 926	13 529
1950 to 1959	24 383	18 945	2 339	1 908	1 191	79 335	34 202	29 716	15 417
1949 or earlier	18 214	6 926	1 105	986	1 195	46 615	17 656	16 594	12 394
Always lived in same house	7 236	4 767	1 098	794	577	31 582	11 128	10 281	10 173
PLACE OF WORK									
All workers	63 673	46 274	9 842	5 334	2 223	184 980	84 052	73 020	27 908
Worked in county of residence	59 376	43 446	8 919	4 931	2 086	167 888	77 200	65 030	25 658
Percent of all workers	93.3	93.9	90.6	92.4	93.8	90.8	91.8	89.1	91.9
Worked outside county of residence	1 414	977	237	174	26	8 371	2 925	4 537	909
Place of work not reported	2 883	1 857	686	229	111	8 721	3 927	3 453	1 341
MEANS OF TRANSPORTATION									
All workers	63 673	46 274	9 842	5 334	2 223	184 980	84 052	73 020	27 908
Private automobile driver	48 209	36 095	7 463	3 811	840	111 040	56 719	46 479	7 842
Private automobile passenger	5 132	3 715	1 015	345	57	14 078	7 755	5 588	735
Bus or streetcar	256	209	35	12	-	1 543	1 063	438	42
Subway or elevated train	8	8	-	-	-	39	7	4	26
Railroad	6	-	6	-	-	87	37	40	10
Taxicab	195	137	51	7	-	440	380	60	-
Walked only	5 398	3 966	790	491	151	27 246	12 635	12 085	2 526
Other means	1 509	900	301	281	107	8 510	3 230	3 935	1 345
Worked at home	2 886	1 244	181	387	1 068	21 997	2 226	4 391	15 380
VETERAN STATUS									
Civilian male, 16 years old and over	50 219	37 430	5 469	5 081	2 239	177 365	76 155	73 709	27 501
Veteran	24 390	18 721	2 575	2 332	761	75 593	33 570	32 604	9 419
Percent of total	48.6	50.0	47.1	45.9	34.0	42.6	44.1	44.2	34.2
Vietnam conflict	4 561	3 495	536	373	117	11 995	5 872	5 109	1 014
Korean conflict	4 506	3 388	473	471	174	12 165	5 171	5 417	1 577
Korean conflict and World War II	673	519	66	60	28	1 853	923	762	148
World War II	10 269	7 923	1 010	996	340	32 689	14 326	13 390	4 973
World War I	1 111	876	72	135	28	5 064	2 197	2 419	448
Other service	3 270	2 520	378	298	74	11 847	5 081	5 507	1 239
Nonveteran	25 829	18 709	2 894	2 748	1 478	101 772	42 585	41 105	18 082

Table 73. Educational Characteristics by Metropolitan and Nonmetropolitan Residence: 1970

[Data based on sample, see text. For minimum base for derived figures (percent, median, etc.) and meaning of symbols, see text]

The State

SCHOOL ENROLLMENT

	Metropolitan					Nonmetropolitan			
	Total	Central cities	Other urban	Rural nonfarm	Rural farm	Total	Urban	Rural nonfarm	Rural farm
Total enrolled, 3 years old and over	53 218	38 509	7 804	5 146	1 759	163 653	74 816	65 116	23 703
3 to 34 years old.....	52 652	38 071	7 736	5 146	1 752	162 216	74 035	64 571	23 592
Nursery school.....	530	364	144	5 093	1 752	162 216	74 035	64 571	23 592
Public.....	215	166	49	22	-	1 066	602	412	43
Percent.....	40.6	45.6	34.0	-	-	54.4	26.0	28.0	31
Parochial.....	8	8	-	-	-	44	43.2	24	68.0
Other private.....	307	190	95	22	-	42	318	20	-
Kindergarten.....	2 234	1 743	337	131	23	5 859	2 828	112	12
Public.....	1 699	1 279	323	74	23	3 623	1 622	2 491	531
Percent.....	76.1	73.4	95.8	56.5	23	61.8	57.4	1 554	438
Parochial.....	81	81	-	-	-	188	102	62.4	82.5
Other private.....	454	383	14	57	-	2 048	1 104	52	34
Elementary (1 to 8 years).....	30 729	21 381	5 000	3 262	1 086	92 480	36 603	41 410	14 467
Public.....	28 428	19 485	4 803	3 060	1 080	87 578	33 486	40 123	13 969
Percent.....	92.5	91.1	96.1	93.8	99.4	94.7	91.5	96.9	96.6
Parochial.....	2 133	1 818	186	123	6	4 195	3 016	96.2	217
Other private.....	168	78	11	79	-	707	101	325	281
High school (1 to 4 years).....	13 339	9 693	1 708	1 356	582	42 583	17 388	17 260	7 935
Public.....	12 062	8 605	1 605	1 298	554	40 080	15 804	16 624	7 652
Percent.....	90.4	88.8	94.0	95.7	95.2	94.1	90.9	96.3	96.4
Parochial.....	1 039	924	71	28	16	1 798	1 373	286	139
Other private.....	238	164	32	30	12	705	211	350	144
College.....	5 820	4 890	547	322	61	20 228	16 614	2 998	616
Public.....	3 891	3 270	369	204	48	18 401	15 178	2 700	523
Percent.....	66.9	66.9	67.5	63.4	...	91.0	91.4	90.1	84.9
Private.....	1 929	1 620	178	118	13	1 827	1 436	298	93
35 years old and over.....	566	438	68	53	7	1 437	781	545	111
Total enrolled, 3 to 34 years old	52 652	38 071	7 736	5 093	1 752	162 216	74 035	64 571	23 592
3 and 4 years old.....	440	333	94	13	-	877	457	364	56
5 and 6 years old.....	4 190	3 084	644	322	140	12 051	5 239	5 341	1 471
7 to 13 years old.....	26 564	18 491	4 446	2 749	878	78 905	31 563	35 010	12 323
14 and 15 years old.....	7 071	4 985	952	829	305	22 945	9 095	10 452	4 052
16 and 17 years old.....	6 566	4 840	790	674	262	21 316	8 421	8 788	4 107
18 and 19 years old.....	3 663	2 939	323	278	123	12 482	6 524	2 709	1 249
20 and 21 years old.....	1 836	1 599	159	64	14	6 051	5 094	775	182
22 to 24 years old.....	1 205	998	121	80	6	4 029	3 146	780	103
25 to 34 years old.....	1 117	802	207	84	24	3 560	2 496	1 015	49
Percent enrolled, 3 to 34 years old	54.8	55.8	48.4	56.4	58.9	57.8	60.7	53.9	61.0
3 and 4 years old.....	7.4	7.9	9.2	2.5	-	5.0	6.5	4.5	2.4
5 and 6 years old.....	62.0	65.5	59.9	43.3	59.6	58.6	63.6	56.5	51.0
7 to 13 years old.....	97.4	97.2	98.4	99.3	89.1	97.5	97.7	97.7	96.8
14 and 15 years old.....	97.4	97.4	99.4	95.8	95.9	96.6	97.3	96.1	96.2
16 and 17 years old.....	94.4	94.1	99.9	89.5	98.5	91.7	92.6	89.1	95.9
18 and 19 years old.....	60.1	62.7	45.6	53.6	70.3	64.9	75.3	46.6	59.3
20 and 21 years old.....	31.2	37.8	13.1	18.9	13.0	38.7	54.2	15.1	16.6
22 to 24 years old.....	14.3	16.5	7.3	14.2	4.0	19.4	29.8	9.5	5.0
25 to 34 years old.....	5.2	6.3	5.1	4.3	4.0	6.1	10.2	3.7	0.7

MALES 16 TO 21 YEARS OLD NOT ATTENDING SCHOOL

	Total	Metropolitan	Nonmetropolitan
Total	3 151	1 744	1 407
Not high school graduate.....	641	457	184
Percent of all males 16 to 21 years.....	7.2	7.4	6.6
Employed or in Armed Forces.....	395	261	134
Unemployed or not in labor force.....	246	196	150
High school graduate.....	2 510	1 307	1 203
Employed or in Armed Forces.....	2 124	994	1 130
Unemployed or not in labor force.....	386	313	288

YEARS OF SCHOOL COMPLETED

	Total	Metropolitan	Nonmetropolitan
Male, 25 years old and over	41 739	29 813	11 926
No school years completed.....	320	202	118
Elementary: 1 to 4 years.....	918	627	291
5 and 6 years.....	1 258	890	368
7 years.....	1 280	774	506
8 years.....	6 109	3 841	2 268
High school: 1 to 3 years.....	5 616	3 866	1 750
4 years.....	13 792	9 584	4 208
College: 1 to 3 years.....	5 988	4 746	1 242
4 years.....	3 818	3 096	722
5 years or more.....	2 640	2 187	453
Median school years completed.....	12.4	12.5	12.3
Female, 25 years old and over	44 324	32 951	11 373
No school years completed.....	324	242	182
Elementary: 1 to 4 years.....	626	502	124
5 and 6 years.....	1 075	755	320
7 years.....	936	656	280
8 years.....	5 239	3 621	1 618
High school: 1 to 3 years.....	6 629	4 640	1 989
4 years.....	16 927	12 261	4 666
College: 1 to 3 years.....	7 846	6 416	1 430
4 years.....	3 630	2 944	686
5 years or more.....	1 092	914	178
Median school years completed.....	12.4	12.5	12.3

PERCENT BY LEVEL OF SCHOOL COMPLETED

	Total persons	Metropolitan	Nonmetropolitan
Total persons, 25 years old and over	86 063	62 764	23 299
Less than 5 years of elementary school.....	2.5	2.5	2.2
Less than 1 year of high school.....	21.0	19.3	22.4
4 years of high school or more.....	64.8	67.2	54.1
4 years of college or more.....	13.0	14.6	10.2
Median school years completed.....	12.4	12.5	12.3
Total persons, 18 to 24 years old	20 403	14 968	5 435
4 years of high school or more.....	74.1	73.0	82.3
4 years of college or more.....	6.1	7.2	3.5

VOCATIONAL TRAINING OF PERSONS 16 TO 64 YEARS OLD

	Total	Metropolitan	Nonmetropolitan
Male, with less than 15 years of school	40 274	27 769	12 505
Percent with vocational training.....	30.2	28.9	43.3
Female, with less than 15 years of school	43 341	31 752	11 589
Percent with vocational training.....	19.4	20.1	20.5

Table 74. Education, Fertility, and Family Composition by Metropolitan and Nonmetropolitan Residence: 1970

[Data based on sample, see text. For minimum base for derived figures (percent, median, etc.) and meaning of symbols, see text.]

The State	Metropolitan					Nonmetropolitan			
	Total	Central cities	Other urban	Rural nonfarm	Rural farm	Total	Urban	Rural nonfarm	Rural farm
YEARS OF SCHOOL COMPLETED FOR SELECTED AGE GROUPS									
Male, 20 to 49 years old									
No high school	31 837	22 049	5 957	2 809	1 022	88 985	39 323	37 064	12 598
High school, 1 to 3 years	2 780	1 767	409	455	149	11 026	3 432	5 391	2 203
High school, 4 years	3 891	2 447	596	510	138	12 920	4 839	6 376	1 705
College, 1 year or more	13 053	8 259	3 086	1 190	518	34 163	12 955	15 266	5 942
	12 313	9 576	1 866	654	217	30 876	18 097	10 031	2 748
Female, 15 to 44 years old									
No high school	36 490	26 977	5 127	3 298	1 088	101 302	46 175	41 899	13 228
High school, 1 to 3 years	2 559	1 763	400	306	90	9 150	3 274	4 508	1 368
High school, 4 years	9 095	6 455	1 284	980	376	29 275	11 607	13 529	4 139
College, 1 year or more	14 599	10 472	2 371	1 353	403	38 656	17 764	15 771	5 101
	10 237	8 287	1 672	659	219	24 241	13 530	8 091	2 620
FERTILITY									
Women, 15 to 24 years old									
Ever married	15 853	12 281	1 778	1 255	439	45 076	22 375	17 456	5 245
Percent ever married	6 264	4 635	985	553	91	15 701	7 226	7 127	1 348
Number of own children under 5 years	39 5	37 7	55 4	40 8	20 7	34 8	32 3	40 8	25 7
Per 1,000 women	4 303	2 940	874	399	90	12 517	5 247	6 047	1 223
Per 1,000 women ever married	271	239	497	294	205	278	235	346	203
Number of children ever born	687	634	887	722	...	797	724	848	907
Per 1,000 women	5 391	3 751	982	557	181	16 128	6 566	7 964	1 598
Per 1,000 women ever married	340	305	552	411	230	358	293	456	305
	861	899	997	1 007	...	1 027	909	1 117	1 185
Women, 25 to 34 years old									
Ever married	10 865	7 632	1 959	987	387	29 525	12 318	13 590	3 617
Percent ever married	10 301	7 129	1 933	952	287	27 993	11 509	12 988	3 496
Number of own children under 5 years	94 8	93 4	98 7	96 5	100 0	94 8	93 4	95 6	96 7
Per 1,000 women	7 381	4 979	1 402	757	243	21 897	8 728	9 991	2 944
Per 1,000 women ever married	679	452	716	767	243	742	728	735	817
Number of children ever born	717	698	725	847	...	782	779	769	842
Per 1,000 women	25 615	17 450	4 877	2 542	746	76 576	30 168	36 039	10 339
Per 1,000 women ever married	2 358	2 286	2 496	2 575	2 599	2 594	2 449	2 652	2 867
	2 487	2 448	2 523	2 670	2 599	2 736	2 621	2 775	2 966
Women, 35 to 44 years old									
Ever married	9 887	7 146	1 396	982	342	27 390	11 629	11 342	4 419
Percent ever married	9 632	6 933	1 367	954	358	26 470	11 208	10 897	4 365
Number of own children under 5 years	97 4	97 6	99 4	97 0	98 9	96 6	96 4	96 1	98 8
Per 1,000 women	2 021	1 480	242	230	69	5 755	2 407	2 422	926
Per 1,000 women ever married	204	207	173	234	191	210	207	214	210
Number of children ever born	210	213	174	241	...	217	215	222	212
Per 1,000 women	31 936	22 856	4 311	3 381	1 388	95 532	39 058	39 931	16 543
Per 1,000 women ever married	3 230	3 198	3 088	3 439	3 834	3 834	3 359	3 521	3 744
Replacement index	156	154	149	166	185	169	162	170	181
	3 316	3 297	3 108	3 544	3 877	3 609	3 485	3 664	3 790
FAMILY COMPOSITION									
Families									
With own children under 3 years	41 934	30 275	6 023	4 054	1 584	129 876	55 042	55 357	19 477
With own children under 6 years	7 084	4 808	1 337	713	226	20 368	8 663	9 217	2 488
With own children under 12 years	11 950	8 292	2 191	1 129	338	34 167	14 397	15 418	4 352
With own children under 18 years	19 749	13 973	3 348	1 832	596	56 265	23 455	24 753	8 057
With sons/daughters under 25 years	25 289	17 952	4 878	2 449	810	73 765	30 780	31 778	11 207
With sons/daughters 13 to 19 years	27 218	19 363	4 277	2 653	925	79 876	33 712	33 865	12 299
With sons/daughters 10 to 14 years	12 773	9 150	1 712	1 371	540	39 798	16 537	16 108	7 153
With sons/daughters 18 to 24 years	5 025	3 707	565	482	271	15 689	7 043	5 853	2 793
Subfamilies									
Number of own children under 18 years	316	344	54	82	36	2 084	733	1 063	288
	557	322	66	120	49	2 476	794	1 319	363
Husband-wife subfamilies									
Number of own children under 18 years	230	190	17	32	11	969	301	499	169
	175	129	18	28	...	747	158	446	143
Subfamilies with female head									
Number of own children under 18 years	248	148	34	47	19	1 005	409	490	166
	352	184	45	86	37	1 561	590	764	207
Married couples									
Percent in subfamilies	37 431	26 536	5 637	3 731	1 327	116 645	48 245	50 212	18 208
With own children under 6 years	6 7	0 7	0 3	0 9	0 7	0 8	0 6	1 0	0 9
With own children under 18 years	10 883	7 383	2 090	1 072	338	31 925	13 058	14 595	4 722
With husband under 45 years	22 405	15 556	3 800	2 270	779	66 570	26 972	28 875	10 723
	20 390	14 243	3 684	1 881	582	54 811	23 296	24 558	6 957
Persons, under 18 years old									
Living with both parents	62 647	43 940	9 931	6 567	2 209	191 179	76 594	85 136	29 449
Percent of total	53 892	37 060	8 966	5 814	2 052	165 064	65 253	72 761	27 050
Living with one parent	86 0	84 3	90 3	88 5	92 9	86 3	85 2	85 5	91 9
Living with neither parent	7 234	5 860	742	517	115	19 792	9 554	8 649	1 589
	1 521	1 020	223	236	42	6 323	1 787	3 726	810
Persons, 14 to 54 years old ever married									
Never widowed or divorced	65 582	47 251	9 890	6 625	1 816	187 129	78 806	81 153	27 170
Known to have been	52 959	37 868	8 185	5 334	1 572	149 754	61 698	64 118	23 938
Widowed	2 183	1 674	185	265	39	7 680	3 468	3 288	924
Divorced	10 709	7 919	1 536	1 026	228	30 177	13 973	13 864	2 340
Widowed and divorced	269	210	16	-	43	482	333	117	32
TYPE OF GROUP QUARTERS									
Persons, in group quarters									
Inmate of mental hospital	4 311	2 363	1 719	429	-	15 964	9 508	6 432	24
Inmate of home for the aged	6	6	-	-	-	1 289	-	1 289	-
Inmate of other institution	720	555	21	144	-	3 141	1 433	1 708	-
In rooming house	173	43	43	87	-	2 248	400	1 848	-
In military barracks	377	180	116	81	-	656	473	183	-
In college dormitory	1 580	45	1 535	-	-	141	-	141	-
Other	1 069	1 069	-	-	-	6 610	6 605	5	-
	586	465	4	117	-	1 879	597	1 258	24
DISABILITY OF PERSONS 16 TO 64 YEARS									
Total									
Disabled or handicapped	84 060	60 812	12 884	8 251	2 913	252 542	105 627	106 869	40 046
In labor force	8 764	6 453	1 853	1 022	236	30 821	13 448	13 115	4 258
Not in labor force	4 642	3 352	960	622	108	16 007	6 624	6 725	2 558
Usual work	4 122	3 101	493	486	128	14 814	6 824	6 390	1 600
Disabled 6 months or more	2 966	2 268	337	272	89	10 469	5 056	4 597	816
	2 906	2 208	337	272	89	9 927	4 878	4 315	734

*Excludes inmates of institutions and persons attending school

Table 75. Employment Status by Sex and Metropolitan and Nonmetropolitan Residence: 1970

[Data based on sample, see text. For minimum base for derived figures (percent, median, etc.) and meaning of symbols, see text]

The State

EMPLOYMENT STATUS

	Metropolitan					Nonmetropolitan			
	Total	Central cities	Other urban	Rural nonfarm	Rural farm	Total	Urban	Rural nonfarm	Rural farm
Male, 16 years old and over	54 956	38 920	8 613	5 250	2 173	178 093	76 394	74 148	27 551
Labor force	43 834	30 576	7 458	5 250	2 173	130 892	54 641	53 433	22 818
Percent of total	79.8	78.6	86.6	100.0	100.0	73.5	71.5	72.1	82.8
Armed Forces	4 810	1 560	3 207	43	-	845	295	527	23
Civilian labor force	39 024	29 016	4 251	5 207	2 173	130 047	54 346	52 906	22 795
Employed	36 979	27 410	4 077	5 192	2 173	122 292	51 280	48 704	22 308
Unemployed	2 045	1 606	174	3 015	-	7 755	3 066	4 202	487
Percent of civilian labor force	5.2	5.5	4.1	5.7	0.0	6.0	5.6	8.0	2.1
Not in labor force	11 122	8 344	1 155	0	0	47 201	21 753	20 715	4 733
Inmate of institution	308	257	15	36	-	3 142	817	2 325	-
Enrolled in school	3 697	2 839	380	378	100	15 861	9 188	4 728	1 945
Other: Under 65 years	2 664	1 982	275	305	102	10 208	3 813	5 084	1 311
Percent disabled	47.7	54.7	37.0	14.2	38.2	57.9	65.4	56.0	42.0
65 years and over	4 453	3 266	485	551	151	17 990	7 935	8 578	1 477

Male, 14 and 15 years old	3 880	2 646	563	487	184	12 070	4 600	5 218	2 252
Labor force	607	419	76	78	34	2 216	981	807	428
Percent of total	15.6	15.8	13.5	16.0	18.5	18.4	21.3	15.5	19.0
Employed	485	328	60	63	34	1 898	787	710	401
Unemployed	117	91	11	15	-	318	194	97	27
Percent of civilian labor force	19.4	21.7	15.5	15	-	14.4	19.8	12.0	6.3
Not in labor force	3 273	2 227	487	409	150	9 854	3 619	4 411	1 824

Female, 16 years old and over	58 462	43 955	7 258	5 321	1 928	179 261	81 764	74 128	23 369
Labor force	24 140	19 105	2 692	1 950	1 928	67 529	35 046	26 518	5 965
Percent of total	41.3	43.5	37.1	36.6	20.4	37.7	42.9	35.8	25.5
Armed Forces	67	21	46	-	-	24	4	13	7
Civilian labor force	24 073	19 084	2 646	1 950	393	67 505	35 042	26 505	5 958
Employed	22 258	17 679	2 426	1 784	369	63 079	32 709	24 596	5 774
Unemployed	1 815	1 405	220	166	24	4 426	2 333	1 909	184
Percent of civilian labor force	7.5	7.4	8.3	8.5	6.1	6.6	6.7	7.2	3.1
Not in labor force	34 322	24 850	4 566	3 371	1 535	111 732	46 718	47 610	17 404
Inmate of institution	467	330	13	124	-	3 017	961	2 056	-
Enrolled in school	4 556	3 456	463	424	213	13 930	7 032	4 782	2 116
Other: Under 65 years	22 825	15 865	3 543	2 221	1 196	70 652	26 730	30 697	13 225
Percent disabled	11.7	12.2	9.3	13.9	8.6	13.0	16.6	11.8	8.6
65 years and over	6 474	5 199	547	602	126	24 133	11 995	10 075	2 063

Female, 14 and 15 years old	3 378	2 471	395	378	134	11 680	4 749	4 873	1 958
Labor force	304	232	45	27	-	1 312	598	510	204
Percent of total	9.0	9.4	11.4	7.1	-	11.2	12.6	10.3	10.4
Employed	265	206	32	27	-	1 086	459	452	175
Unemployed	39	26	13	-	-	226	139	58	29
Percent of civilian labor force	12.8	11.2	28.9	-	-	17.2	23.2	11.4	14.2
Not in labor force	3 074	2 239	350	351	134	10 368	4 151	4 463	1 754

MARITAL STATUS AND PRESENCE OF OWN CHILDREN

Total women, 16 years old and over	58 462	43 955	7 258	5 321	1 928	179 261	81 764	74 128	23 369
With own children under 6 years	12 114	8 409	2 179	1 172	354	34 472	14 363	15 666	4 443
In labor force	3 883	2 885	591	383	24	10 466	5 164	4 445	857
Percent in labor force	32.1	34.3	27.1	32.7	6.8	30.4	36.0	28.4	19.3
With own children 6 to 17 years only	13 151	9 577	1 835	1 261	478	37 986	15 699	15 767	6 520
In labor force	6 532	4 937	833	623	139	18 103	8 531	7 637	1 935
Percent in labor force	49.7	51.6	45.4	49.4	29.1	47.7	54.3	48.4	29.7
No own children under 18 years	33 197	25 969	3 244	2 888	1 096	106 803	51 702	42 695	12 406
In labor force	13 725	11 283	1 268	944	230	38 960	21 351	14 436	3 173
Percent in labor force	41.3	43.4	39.1	32.7	21.0	36.5	41.3	33.8	25.6

Married women, 16 years old and over, husband present	37 558	26 785	5 582	3 677	1 514	114 977	47 646	49 475	17 856
With own children under 6 years	10 920	7 456	2 049	1 073	342	31 583	12 824	14 487	4 272
In labor force	3 172	2 295	512	341	24	8 942	4 278	3 901	768
Percent in labor force	29.0	30.8	25.0	31.8	7.0	28.3	33.4	26.9	17.9
With own children 6 to 17 years only	11 552	8 239	1 698	1 165	450	33 956	13 633	14 048	6 275
In labor force	5 426	4 014	713	583	116	15 359	7 028	6 525	1 806
Percent in labor force	47.0	48.7	42.0	50.0	25.8	45.2	51.6	46.4	28.8
No own children under 18 years	15 086	11 090	1 835	1 439	722	49 438	21 189	20 940	7 309
In labor force	6 292	4 911	755	493	133	18 279	8 816	7 691	1 772
Percent in labor force	41.7	44.3	41.1	34.3	18.4	37.0	41.6	36.7	24.2

Other women	20 904	17 170	1 676	1 644	414	64 284	34 118	24 653	5 513
With own children under 6 years	1 194	953	130	179	12	2 889	1 539	1 799	171
In labor force	711	590	79	42	-	1 524	886	544	94
Percent in labor force	59.5	61.9	60.8	52.8	57.6	46.1	55.0
With own children 6 to 17 years only	1 599	1 338	137	96	28	4 030	2 066	1 719	245
In labor force	1 106	923	120	40	23	2 744	1 503	1 112	129
Percent in labor force	69.2	69.0	87.6	68.1	72.7	64.7	52.7
No own children under 18 years	18 111	14 879	1 409	1 449	374	57 365	30 513	21 555	5 097
In labor force	7 433	6 372	513	451	97	20 681	12 535	6 745	1 401
Percent in labor force	41.0	42.8	36.4	31.1	25.9	36.1	41.1	31.0	27.5

PERCENT IN LABOR FORCE

Male:									
16 and 17 years	42.5	43.2	41.1	38.2	43.9	37.4	41.5	35.5	33.3
18 and 19 years	61.7	59.8	77.3	49.1	59.4	51.4	48.3	53.3	61.4
20 and 21 years	83.0	77.6	93.2	78.9	...	64.9	54.3	80.9	87.1
22 to 24 years	88.4	86.3	96.2	78.1	...	80.5	74.1	86.6	91.8
25 to 34 years	96.2	95.9	97.8	94.0	100.0	92.1	91.0	92.2	95.6
35 to 44 years	96.9	96.5	99.3	96.4	...	95.1	96.3	93.4	96.7
45 to 64 years	88.6	88.2	89.9	89.4	90.2	86.9	87.8	83.1	93.0
65 years and over	20.9	21.1	14.6	15.6	45.3	25.0	20.3	20.6	55.3
Female:									
16 and 17 years	24.4	26.6	16.6	23.9	7.9	25.0	35.0	19.7	15.0
18 and 19 years	49.5	50.9	51.9	38.3	...	43.9	46.1	43.2	32.1
20 and 21 years	52.8	55.7	37.7	47.1	...	48.7	53.9	42.3	36.8
22 to 24 years	53.0	57.6	35.6	48.5	...	47.5	56.5	41.0	31.0
25 to 34 years	43.7	47.9	36.2	36.2	15.3	39.2	46.7	36.2	25.2
35 to 44 years	49.0	50.9	44.4	52.1	21.5	46.7	52.3	47.8	29.2
45 to 64 years	46.7	49.0	45.8	41.6	24.4	44.9	51.5	44.6	28.0
65 years and over	9.6	10.1	8.5	6.6	10.6	10.7	11.0	10.0	12.0

Table 76. Occupation of Employed Persons by Metropolitan and Nonmetropolitan Residence: 1970

(Data based on sample. See text for meaning of symbols, see text)

The State	Metropolitan					Nonmetropolitan			
	Total	Central cities	Other urban	Rural nonfarm	Rural farm	Total	Urban	Rural nonfarm	Rural farm
EMPLOYED PERSONS 16 YEARS OLD AND OVER									
Total	59 237	45 089	6 503	5 426	2 169	185 371	83 989	73 300	28 082
Professional, technical, and kindred workers	8 666	7 378	642	541	105	26 422	14 666	10 444	1 312
Engineers	607	532	25	50	—	1 455	950	493	12
Physicians, dentists, and related practitioners	454	417	22	10	5	1 219	705	466	48
Health workers, except practitioners	1 143	962	110	65	6	2 964	1 739	1 088	137
Teachers, elementary and secondary schools	2 234	1 848	195	144	47	7 956	3 525	3 739	692
Technicians, except health	649	517	54	62	16	1 965	1 162	739	64
Other professional workers	3 579	3 102	232	213	52	10 863	6 585	3 919	359
Managers and administrators, except farm	6 800	5 617	613	471	99	18 078	9 091	8 284	703
Salaried	442	377	30	35	—	779	449	312	18
Manufacturing	1 350	1 145	119	76	10	2 969	1 695	1 192	82
Retail trade	3 491	2 971	268	204	48	8 701	4 607	3 695	399
Other industries	660	478	81	95	6	3 029	1 198	1 749	82
Self-employed	857	646	115	61	35	2 600	1 142	1 336	122
Sales workers	5 300	4 456	459	328	57	10 235	5 995	3 676	564
Manufacturing and wholesale trade	1 456	1 273	80	94	9	1 575	1 023	509	43
Retail trade	2 998	2 087	291	181	39	6 839	3 919	2 520	400
Other industries	1 246	1 096	88	53	9	1 821	1 053	647	121
Clerical and kindred workers	10 710	8 830	995	744	147	24 620	14 379	8 760	1 487
Bookkeepers	1 367	1 073	159	125	10	4 547	2 436	1 795	316
Secretaries, stenographers, and typists	3 015	2 505	288	183	39	6 012	3 736	1 975	301
Other clerical workers	6 328	5 252	548	436	98	14 061	8 207	4 990	870
Craftsmen, foremen, and kindred workers	7 751	5 424	1 113	1 023	141	23 321	11 036	11 214	1 076
Automobile mechanics, including body repairmen	926	612	157	126	31	2 756	1 175	1 421	160
Mechanics and repairmen, except auto	1 352	888	215	217	32	3 386	1 716	1 480	190
Machinists	87	44	31	12	—	645	393	237	15
Metals craftsmen, except mechanics and machinists	150	88	6	26	—	743	432	276	35
Carpenters	487	446	68	127	16	2 502	818	1 513	171
Construction craftsmen, except carpenters	1 317	948	192	173	4	4 679	2 055	2 412	212
Other craftsmen	3 212	2 398	414	342	58	8 610	4 447	3 875	293
Operatives, except transport	3 823	2 609	610	479	69	13 742	6 245	6 797	706
Durable goods manufacturing	848	674	56	112	6	4 330	1 607	2 466	257
Nondurable goods manufacturing	857	480	227	116	38	1 223	566	558	99
Nonmanufacturing industries	2 118	1 515	327	251	25	8 189	4 072	3 773	350
Transport equipment operatives	2 587	1 787	441	305	54	6 758	3 232	3 045	481
Truck drivers	1 372	932	251	165	24	3 383	1 512	1 668	203
Other transport equipment operatives	1 215	855	190	140	30	3 375	1 720	1 377	278
Laborers, except farm	2 795	2 046	360	318	77	8 591	3 502	4 445	644
Construction laborers	428	253	83	78	14	1 636	632	847	157
Freight, stock, and material handlers	1 155	928	130	70	27	2 742	1 192	1 370	180
Other laborers, except farm	1 212	865	147	170	36	4 213	1 678	2 228	307
Farmers and farm managers	1 440	145	58	160	1 071	17 404	657	2 134	14 607
Farm laborers and farm foremen	758	178	44	296	236	8 863	816	3 145	4 891
Service workers, except private household	7 983	6 045	1 095	755	88	24 999	13 248	10 361	1 390
Cleaning service workers	1 730	1 255	313	152	10	5 571	2 967	2 368	236
Food service workers	3 143	2 335	427	334	47	10 226	5 046	4 550	630
Health service workers	907	680	116	101	10	3 400	1 831	1 371	198
Personal service workers	1 160	935	129	86	10	2 700	1 636	919	145
Protective service workers	555	452	62	35	6	1 707	1 049	580	78
Private household workers	674	514	75	56	25	2 338	1 122	995	221
Female	22 298	17 679	2 426	1 784	369	63 079	32 709	24 596	5 744
Professional, technical, and kindred workers	3 913	3 241	334	266	72	11 396	6 069	4 381	496
Nurses	830	698	82	44	6	1 995	1 139	748	108
Health workers, except nurses	241	210	15	16	—	756	480	249	27
Teachers, elementary and secondary schools	1 563	1 265	146	116	36	5 281	2 401	2 290	590
Technicians, except health	17	17	—	—	—	234	133	86	15
Other professional workers	1 262	1 051	91	90	30	3 130	1 916	1 008	206
Managers and administrators, except farm	1 169	943	128	82	16	3 552	1 600	1 797	155
Sales workers	1 878	1 522	201	134	21	4 674	2 641	1 765	268
Retail trade	1 681	1 276	191	117	17	4 109	2 283	1 578	248
Other than retail trade	277	246	10	17	4	565	358	187	20
Clerical and kindred workers	8 105	6 712	737	549	107	18 978	10 975	6 717	1 286
Bookkeepers	1 283	933	156	106	10	3 979	2 149	1 524	306
Secretaries, stenographers and typists	2 802	2 407	273	183	39	5 819	3 613	1 905	301
Other clerical workers	4 000	3 372	310	260	58	9 180	5 213	3 288	679
Craftsmen, foremen, and kindred workers	265	224	9	27	5	605	350	220	35
Operatives, except transport	821	634	109	73	5	2 075	1 068	920	93
Durable goods manufacturing	45	45	—	—	—	311	95	209	7
Nondurable goods manufacturing	125	64	48	13	—	264	132	121	11
Nonmanufacturing industries	651	525	61	60	5	1 500	841	590	75
Transport equipment operatives	101	60	20	21	—	258	78	121	59
Laborers, except farm	206	152	29	19	6	714	267	357	90
Farmers and farm managers	43	—	9	—	34	813	19	70	724
Farm laborers and farm foremen	56	15	4	22	15	1 112	80	229	797
Service workers, except private household	5 064	3 688	773	540	63	16 588	8 453	7 035	1 100
Cleaning service workers	801	567	183	41	10	2 387	1 264	1 008	115
Food service workers	2 340	1 662	335	310	33	8 166	3 808	3 779	579
Health service workers	834	618	105	101	10	3 077	1 687	1 197	193
Personal service workers	785	620	108	47	10	1 890	1 156	626	108
Protective service workers	16	16	—	—	—	68	46	16	6
Private household workers	617	488	73	51	25	2 314	1 109	984	221
EMPLOYED PERSONS 14 AND 15 YEARS OLD									
Male	485	328	60	63	34	1 898	787	710	401
Sales workers	151	126	14	11	—	552	311	235	6
Other white-collar workers	22	11	—	—	—	74	28	42	4
Blue-collar workers	140	81	18	28	13	466	205	224	37
Farm workers	27	6	—	—	21	445	23	89	333
Service workers, including private household	165	104	17	24	—	361	220	120	21
Female	265	206	32	27	—	1 066	459	452	175
White-collar workers	55	35	—	—	—	184	55	114	15
Blue-collar workers	10	10	—	—	—	53	27	20	6
Farm workers	11	6	—	—	—	79	6	4	69
Service workers, except private household	68	36	15	17	—	423	194	188	41
Private household workers	121	99	17	5	—	347	177	126	44

¹Includes allocated cases not shown separately

Table 77. Industry of Employed Persons by Metropolitan and Nonmetropolitan Residence: 1970

[Data based on sample, see text. For meaning of symbols, see text.]

The State	Metropolitan					Nonmetropolitan			
	Total	Central cities	Other urban	Rural nonfarm	Rural farm	Total	Urban	Rural nonfarm	Rural farm
EMPLOYED PERSONS 16 YEARS OLD AND OVER									
Total	59 237	45 089	6 503	5 476	2 169	185 371	83 989	73 300	28 082
Agriculture, forestry, and fisheries	2 646	579	174	566	1 327	30 086	2 735	7 312	20 033
Mining	314	259	28	27	-	5 563	3 199	2 225	139
Construction	3 980	2 684	641	585	70	11 694	4 603	6 447	644
Manufacturing	6 101	4 619	730	650	102	17 525	7 696	8 856	973
Furniture and lumber and wood products	60	50	10	-	-	7 176	2 231	4 516	429
Primary metal industries	1 715	1 323	103	255	34	3 038	1 790	1 165	83
Fabricated metal industries (incl. not specified metal)	340	256	44	36	4	664	269	379	16
Machinery, except electrical	175	150	10	15	-	328	152	148	28
Electrical machinery, equipment, and supplies	53	48	-	-	-	60	34	26	-
Motor vehicles and other transportation equipment	113	77	15	21	-	231	85	107	39
Other durable goods	384	307	38	35	4	1 490	637	746	107
Food and kindred products	1 418	1 061	178	142	37	1 629	825	636	168
Textile mill and other fabricated textile products	32	16	11	5	-	199	99	88	12
Printing, publishing, and allied industries	831	690	66	56	19	1 496	918	549	29
Chemical and allied products	130	102	14	10	4	381	270	98	15
Other nondurable goods (incl. not specified mfg. indus.)	850	539	241	70	-	833	386	400	47
Railroads and railway express service	1 555	957	417	148	33	5 402	3 359	1 903	140
Trucking service and warehousing	1 367	988	235	104	40	1 745	843	781	121
Other transportation	587	483	43	57	4	1 111	501	481	129
Communications	906	789	36	76	5	2 200	1 537	632	31
Utilities and sanitary services	1 144	821	133	175	15	3 441	1 888	1 433	120
Wholesale trade	4 099	3 277	413	334	75	5 261	3 040	1 939	282
Food, bakery, and dairy stores	1 497	1 191	205	90	11	4 815	2 503	2 103	209
Eating and drinking places	2 969	2 233	428	272	36	8 410	3 963	4 082	365
General merchandise retailing	1 751	1 431	177	115	28	3 217	1 848	1 238	131
Motor vehicles retailing and service stations	2 095	1 603	225	226	41	5 824	2 972	2 695	157
Other retail trade	4 161	3 328	434	367	32	10 426	5 664	4 192	570
Banking and credit agencies	1 189	1 066	107	61	15	2 710	1 529	1 020	161
Insurance, real estate, and other finance	2 215	1 983	118	90	24	3 432	2 136	1 139	157
Business services	1 028	854	125	44	5	1 047	665	347	35
Repair services	947	735	94	102	16	2 622	1 194	1 255	173
Private households	683	535	72	51	25	2 425	1 204	990	231
Other personal services	2 516	1 950	315	230	21	6 635	3 807	2 600	228
Entertainment and recreation services	600	475	81	28	16	1 266	750	673	43
Hospitals	2 232	1 854	238	124	16	6 936	4 230	2 991	315
Health services, except hospitals	1 459	1 215	108	119	17	4 184	2 094	1 907	183
Elementary and secondary schools and colleges	4 795	3 975	376	370	74	18 809	10 294	7 213	1 302
Government	3 708	3 027	303	326	52	16 647	9 034	6 462	1 151
Private	1 087	948	73	44	22	2 162	1 260	751	151
Other education and kindred services	393	330	34	18	11	1 061	607	433	21
Welfare, religious, and nonprofit membership organizations	1 073	908	77	78	10	3 215	1 747	1 304	164
Legal, engineering, and miscellaneous professional services	1 438	1 179	124	114	21	3 304	1 917	1 103	284
Public administration	3 497	2 848	315	255	79	11 011	5 464	4 806	741
Male									
Total	36 979	27 410	4 077	3 692	1 800	122 292	51 280	48 704	22 308
Agriculture, forestry, and fisheries	2 447	518	150	501	1 278	27 260	2 314	6 707	18 239
Mining	249	194	28	27	-	5 419	3 116	2 174	129
Construction	3 746	2 511	621	551	63	11 208	4 296	6 278	634
Manufacturing	5 368	4 065	628	584	91	15 550	6 759	7 936	855
Furniture and lumber and wood products	55	45	10	-	-	6 846	2 123	4 315	408
Primary metal industries	1 671	1 279	103	255	34	2 966	1 745	1 143	78
Fabricated metal industries (incl. not specified metal)	320	236	44	36	4	489	197	276	16
Machinery, except electrical	165	140	10	15	-	283	121	134	28
Electrical machinery, equipment, and supplies	48	43	-	5	-	46	34	18	-
Motor vehicles and other transportation equipment	102	77	10	15	-	189	74	83	32
Other durable goods	301	235	33	29	4	1 258	549	631	78
Food and kindred products	1 183	887	141	118	37	1 336	657	525	154
Textile mill and other fabricated textile products	27	16	11	-	-	72	34	32	6
Printing, publishing, and allied industries	614	529	42	35	8	982	623	349	10
Chemical and allied products	126	98	14	10	4	333	253	65	15
Other nondurable goods (incl. not specified mfg. indus.)	756	480	210	66	-	750	349	371	30
Railroads and railway express service	1 480	907	397	143	33	5 128	3 159	1 829	140
Trucking service and warehousing	1 194	851	217	92	34	1 533	729	687	117
Other transportation	470	402	32	32	4	872	391	389	92
Communications	509	437	25	47	-	1 223	831	382	10
Utilities and sanitary services	920	652	92	161	15	2 908	1 596	1 227	85
Wholesale trade	3 382	2 691	325	296	70	4 288	2 428	1 624	236
Food, bakery, and dairy stores	863	701	108	48	6	2 577	1 434	1 063	80
Eating and drinking places	1 036	835	140	41	20	2 393	1 236	1 113	44
General merchandise retailing	505	418	38	38	11	918	510	400	8
Motor vehicles retailing and service stations	1 884	1 433	205	205	41	5 218	2 660	2 416	142
Other retail trade	2 250	1 797	218	223	12	5 824	3 164	2 337	323
Banking and credit agencies	455	409	26	15	5	993	537	418	38
Insurance, real estate, and other finance	1 378	1 230	86	54	8	2 112	1 296	732	84
Business services	544	462	64	18	-	634	391	218	25
Repair services	808	611	89	92	16	2 242	1 004	1 102	136
Private households	74	60	4	10	-	131	70	61	-
Other personal services	780	636	64	80	-	2 113	1 239	784	90
Entertainment and recreation services	348	267	56	19	6	630	315	300	15
Hospitals	258	222	31	5	-	1 087	646	424	17
Health services, except hospitals	450	403	21	21	5	1 288	649	586	53
Elementary and secondary schools and colleges	1 758	1 481	132	128	17	8 162	4 805	3 070	287
Government	1 388	1 146	113	117	12	7 390	4 330	2 805	255
Private	370	335	19	11	5	772	475	265	32
Other education and kindred services	67	61	6	6	-	289	167	116	6
Welfare, religious, and nonprofit membership organizations	462	383	37	42	-	1 784	909	841	34
Legal, engineering, and miscellaneous professional services	643	566	39	28	10	1 561	995	518	48
Public administration	2 651	2 207	204	185	55	6 947	3 634	2 972	341
EMPLOYED PERSONS 14 AND 15 YEARS OLD									
Total	750	534	92	90	34	2 984	1 246	1 162	576
Agriculture	47	17	4	5	21	552	34	93	425
Nonagriculture industries	703	517	88	85	13	2 432	1 212	1 069	151
Male									
Total	485	328	60	63	34	1 898	787	710	401
Agriculture	36	11	4	-	21	468	28	89	351
Nonagriculture industries	449	317	56	63	13	1 430	759	621	50

Table 78. Weeks Worked, Class of Worker, Last Occupation of the Experienced Unemployed, and Labor Mobility, by Metropolitan and Nonmetropolitan Residence: 1970

(Data based on sample see text. For minimum base for derived figures (percent, median, etc.) and meaning of symbols, see text)

The State	Metropolitan					Nonmetropolitan			
	Total	Central cities	Other urban	Rural nonfarm	Rural farm	Total	Urban	Rural nonfarm	Rural farm
WORKERS IN 1969 BY WEEKS WORKED									
Male, 16 years old and over	47 135	33 112	7 642	4 359	1 982	149 859	64 149	60 542	25 168
50 to 52 weeks	33 530	23 482	5 572	2 902	1 574	94 233	39 272	36 025	18 936
27 to 49 weeks	7 361	4 969	1 361	793	238	28 005	11 394	13 566	3 045
26 weeks or less	6 244	4 661	749	664	170	27 621	13 483	10 951	3 187
Male, 16 to 24 years old	10 092	7 402	2 433	771	286	33 261	17 705	11 409	4 147
50 to 52 weeks	4 333	2 628	1 309	264	132	8 563	3 933	3 184	1 446
Median weeks worked	42.2	36.2	52.0	27.9	46.6	25.4	24.0	27.0	31.0
Male, 25 to 64 years old	34 306	24 380	5 111	3 397	1 518	106 491	43 099	44 836	18 354
50 to 52 weeks	28 234	20 132	4 198	2 584	1 320	81 165	33 930	31 277	15 958
27 to 49 weeks	4 681	3 122	799	614	146	18 849	6 775	10 159	1 915
26 weeks or less	1 391	1 026	114	199	52	6 477	2 394	3 400	683
Median weeks worked	1 937	1 430	138	191	178	10 107	3 345	4 297	2 463
Female, 16 years old and over	29 638	23 254	3 380	2 376	1 130	87 812	44 174	35 184	8 454
50 to 52 weeks	12 554	10 636	1 493	882	233	33 586	17 842	12 587	3 157
27 to 49 weeks	6 836	5 386	707	611	132	20 871	10 557	6 543	1 771
26 weeks or less	10 248	7 834	1 270	883	261	33 355	15 775	14 054	3 526
Female, 16 to 24 years old	8 088	7 283	854	619	130	24 099	13 975	8 179	1 945
50 to 52 weeks	1 786	1 532	131	99	24	4 559	2 813	1 447	299
27 to 49 weeks	2 252	1 851	217	164	20	5 527	3 376	1 805	346
26 weeks or less	4 050	3 900	508	356	86	14 013	7 786	4 927	1 300
Female, 25 to 39 years old	8 487	6 354	1 324	680	129	22 317	10 280	9 914	2 123
50 to 52 weeks	3 749	2 939	498	278	34	7 956	4 080	3 062	814
27 to 49 weeks	2 069	1 559	301	177	32	5 530	2 698	2 387	445
26 weeks or less	2 669	1 856	525	225	63	8 831	3 502	4 465	864
Female, 40 to 59 years old	9 837	7 984	991	955	305	31 767	15 186	13 182	3 399
50 to 52 weeks	5 790	4 522	651	458	159	16 983	8 781	6 613	1 589
27 to 49 weeks	2 043	1 556	170	246	71	7 324	3 312	3 253	759
26 weeks or less	2 004	1 908	170	251	75	7 460	3 093	3 316	1 051
Female, 60 years old and over	2 436	2 033	209	122	62	9 629	4 733	3 909	987
Median weeks worked	52.0	52.0	52.0	48.0	...	44.1	47.3	39.1	47.1
CLASS OF WORKER									
Male employed, 16 years old and over	36 979	27 410	4 077	3 692	1 800	122 292	51 280	48 704	22 308
Private wage and salary workers	26 845	20 257	3 201	2 716	1 373	71 796	34 148	30 456	7 192
Employee of own corporation	870	663	96	63	48	3 169	1 245	914	1 008
Federal government workers	2 098	1 759	158	153	28	7 085	2 813	3 936	336
State government workers	966	729	100	127	10	7 840	4 969	2 650	221
Local government workers	2 394	1 944	211	200	39	7 886	3 565	3 865	456
Self-employed workers	4 627	2 716	461	476	1 034	26 726	5 671	7 558	13 497
Unpaid family workers	49	5	6	20	18	959	114	239	606
Female employed, 16 years old and over	22 258	17 679	2 426	1 784	369	63 079	32 709	24 596	5 774
Private wage and salary workers	16 508	13 175	1 839	1 288	228	38 011	21 286	14 198	2 527
Employee of own corporation	144	119	15	10	-	423	202	155	66
Federal government workers	926	734	99	69	24	3 236	1 271	1 610	355
State government workers	633	500	53	68	12	5 364	3 596	1 590	178
Local government workers	2 716	2 077	234	223	52	9 838	4 303	4 389	1 146
Self-employed workers	1 168	865	161	98	44	4 789	1 797	2 098	894
Unpaid family workers	307	198	40	60	9	1 841	456	711	674
Male employed, in agriculture	2 488	488	144	496	1 278	25 321	1 646	5 486	18 189
Wage and salary workers	1 053	315	88	357	293	9 099	953	3 443	4 703
Self-employed workers	1 322	173	58	124	967	15 399	614	1 889	12 896
Unpaid family workers	33	-	-	15	18	823	79	154	590
Female employed, in agriculture	188	50	24	49	24	2 465	195	481	1 789
Wage and salary workers	126	39	20	61	6	922	149	338	435
Self-employed workers	42	-	4	4	34	816	29	68	719
Unpaid family workers	20	11	-	-	9	727	17	75	635
LAST OCCUPATION OF EXPERIENCED UNEMPLOYED									
Male, 16 years old and over	1 935	1 521	170	230	14	7 520	2 948	4 100	472
Professional, technical, and managerial workers	138	120	-	18	-	522	261	4 100	472
Sales workers	59	45	4	5	-	171	99	231	30
Clerical and kindred workers	95	95	-	-	5	182	113	68	4
Craftsmen, foremen, and kindred workers	493	394	54	45	-	1 714	599	1 52	17
Operatives, including transport	437	314	56	61	6	1 923	650	1 028	87
Laborers, except farm	348	264	35	49	-	1 626	623	1 136	137
Farm workers	128	92	15	21	-	737	219	946	61
Service workers, including private household	237	197	6	31	3	607	376	400	114
Female, 16 years old and over	1 633	1 261	200	148	24	3 916	2 014	2 079	22
Professional, technical, and managerial workers	189	152	26	11	-	372	208	1 153	11
Sales workers	133	97	30	6	-	327	185	126	16
Clerical and kindred workers	597	469	45	67	16	988	495	452	41
Operatives, including transport	50	37	10	3	-	165	126	39	-
Other blue collar workers	49	34	15	-	-	177	66	105	6
Farm workers	10	-	5	5	-	101	30	49	22
Service workers, except private household	463	344	59	52	8	1 434	717	666	51
Private household workers	79	73	6	-	-	172	84	88	-
14 AND 15 YEARS OLD - WORKED IN 1969									
Male, 14 and 15 years old	985	658	142	119	66	4 322	1 481	1 744	1 097
Farm occupations	116	45	15	20	36	1 777	245	623	909
Nonfarm occupations	869	613	127	99	30	2 545	1 236	1 121	188
Female, 14 and 15 years old	553	448	55	42	8	2 301	846	987	468
Farm occupations	14	4	-	5	5	290	33	62	195
Nonfarm occupations	539	444	55	37	3	2 011	813	925	273
LABOR MOBILITY FOR SELECTED GROUPS*									
Male, 30 to 49 years old in 1970	19 071	13 425	2 972	1 915	759	56 282	22 630	24 398	9 254
Nonworker in 1965, nonworker in 1970	362	299	20	47	6	1 827	497	1 152	178
Nonworker in 1965, worker in 1970	1 109	800	146	109	54	3 560	1 374	1 374	812
Worker in 1965, nonworker in 1970	807	580	89	116	22	3 785	1 164	2 357	264
Female, 16 to 44 years old in 1965, no own children under 6 years old in 1965	18 238	13 694	2 492	1 530	322	48 688	22 408	20 075	6 205
With own children under 5 years in 1970	4 773	3 373	942	355	103	12 165	5 361	5 376	1 428
Worker in 1965	2 029	1 506	361	143	19	4 993	2 320	2 187	486
Nonworker in 1970	1 259	911	241	92	15	3 265	1 376	1 537	352
No own children under 5 years in 1970	13 465	10 321	1 550	1 175	419	36 523	17 047	14 699	4 777
Worker in 1965	5 577	4 266	672	520	114	14 318	7 261	5 861	1 196
Nonworker in 1970	1 102	827	118	123	34	3 229	1 368	1 456	405
Female, 21 to 49 in 1970, with own children 6 to 10, no own children under 6	6 292	4 564	963	559	206	17 112	6 888	7 406	2 810
Nonworker in 1965	4 573	3 261	728	403	161	12 542	4 819	5 403	2 328
Worker in 1970	1 552	1 183	203	125	41	3 959	1 704	1 829	426
Worker in 1965, worker in 1970	1 327	1 040	175	96	16	3 346	1 614	1 395	337

*Includes persons who last worked more than 10 years ago, not shown separately

*The concept "worker" includes the employed plus members of the Armed Forces.

Table 79. Income in 1969 of Families, Unrelated Individuals, and Persons by Metropolitan and Nonmetropolitan Residence: 1970

(Data based on sample, see text. For minimum base for derived figures (percent, median, etc.) and meaning of symbols, see text)

The State

INCOME OF FAMILIES AND UNRELATED INDIVIDUALS

	Metropolitan					Nonmetropolitan			
	Total	Central cities	Other urban	Rural nonfarm	Rural farm	Total	Urban	Rural nonfarm	Rural farm
Families									
Total	41 936	30 275	6 023	4 054	1 584	129 876	55 042	55 357	19 477
Less than \$1,000.....	802	558	97	109	36	3 101	845	1 301	944
\$1,000 to \$1,999.....	1 139	830	154	99	36	4 375	1 440	2 092	847
\$2,000 to \$2,999.....	1 713	1 194	199	239	81	6 934	2 568	3 413	1 444
\$3,000 to \$3,999.....	2 039	1 367	357	201	114	7 437	2 580	3 413	1 444
\$4,000 to \$4,999.....	2 259	1 444	469	229	117	8 071	3 002	3 526	1 553
\$5,000 to \$5,999.....	2 706	1 789	461	327	129	9 398	3 290	4 255	1 859
\$6,000 to \$6,999.....	3 352	2 135	667	430	120	10 549	4 303	4 741	1 505
\$7,000 to \$7,999.....	3 572	2 459	635	337	141	10 946	4 646	4 921	1 385
\$8,000 to \$8,999.....	3 523	2 378	591	385	169	11 147	4 904	5 061	1 188
\$9,000 to \$9,999.....	3 142	2 231	531	260	120	9 532	4 522	4 047	963
\$10,000 to \$11,999.....	5 814	4 334	794	532	154	16 735	7 689	7 038	2 028
\$12,000 to \$14,999.....	5 296	4 189	585	426	96	14 719	7 308	5 882	1 545
\$15,000 to \$24,999.....	5 195	4 148	413	439	195	13 245	6 374	4 818	2 058
\$25,000 to \$49,999.....	1 166	1 016	60	36	54	2 993	1 251	933	809
\$50,000 or more.....	218	203	10	5	—	694	320	127	185
Median income.....	\$8 961	\$9 441	\$7 957	\$8 145	\$7 972	\$8 370	\$8 988	\$8 045	\$7 305
Mean income.....	\$10 119	\$10 458	\$8 569	\$8 832	\$9 023	\$9 515	\$10 168	\$8 812	\$9 398
Mean income per family member.....	\$2 806	\$2 986	\$2 317	\$2 367	\$2 480	\$2 649	\$2 901	\$2 425	\$2 524
Index of income concentration.....	0.337	0.342	0.295	0.320	0.372	0.355	0.327	0.340	0.446
Families with female head.....	3 700	3 115	315	320	42	10 091	5 420	3 999	672
Mean income.....	\$5 293	\$5 384	\$4 364	\$4 710	...	\$5 381	\$5 610	\$4 837	\$6 779

Unrelated Individuals

Total	16 716	12 862	2 595	983	276	51 120	30 576	17 132	3 412
Less than \$1,000.....	3 095	2 532	288	222	53	11 273	7 205	3 420	652
\$1,000 to \$1,999.....	4 355	3 217	802	279	57	13 900	8 577	4 706	617
\$2,000 to \$2,999.....	2 298	1 661	523	85	29	7 929	4 713	2 702	514
\$3,000 to \$3,999.....	1 724	1 175	424	92	33	4 695	2 611	1 629	455
\$4,000 to \$4,999.....	1 126	870	169	64	23	3 149	1 825	1 083	241
\$5,000 to \$5,999.....	968	739	150	56	23	2 367	1 207	950	210
\$6,000 to \$6,999.....	847	692	108	36	11	2 175	1 255	763	157
\$7,000 to \$7,999.....	725	602	37	67	19	1 607	943	581	83
\$8,000 to \$8,999.....	474	398	49	22	5	1 187	700	419	68
\$9,000 to \$9,999.....	281	226	23	17	15	760	446	266	48
\$10,000 to \$11,999.....	380	337	22	21	—	873	493	252	128
\$12,000 to \$14,999.....	204	191	—	5	8	526	291	179	56
\$15,000 to \$24,999.....	197	180	—	17	—	503	256	140	107
\$25,000 to \$49,999.....	42	42	—	—	—	122	40	22	60
\$50,000 or more.....	—	—	—	—	—	54	14	20	16
Median income.....	\$2 395	\$2 411	\$2 397	\$1 966	\$2 966	\$2 049	\$1 942	\$2 163	\$2 850
Mean income.....	\$3 463	\$3 603	\$2 830	\$3 246	\$3 628	\$3 173	\$2 976	\$3 201	\$4 575
Index of income concentration.....	0.481	0.491	0.363	0.505	0.446	0.496	0.493	0.470	0.528
Female unrelated individuals.....	8 745	7 620	553	498	74	25 974	16 415	8 709	850
Mean income.....	\$2 947	\$3 002	\$2 679	\$2 481	...	\$2 778	\$2 724	\$2 738	\$3 364
All families and unrelated individuals.....	58 652	43 137	8 618	5 037	1 860	180 996	85 618	72 489	22 889
Mean income.....	\$7 210	\$7 446	\$6 279	\$7 125	\$7 288	\$6 618	\$6 530	\$6 720	\$6 568
Mean income.....	\$8 222	\$8 554	\$6 841	\$7 742	\$8 222	\$7 724	\$7 599	\$7 486	\$8 679

TYPE OF INCOME OF FAMILIES AND UNRELATED INDIVIDUALS

All families	41 936	30 275	6 023	4 054	1 584	129 876	55 042	55 357	19 477
With wage or salary income.....	36 502	26 574	5 496	3 471	961	105 922	47 412	46 315	12 195
Mean wage or salary income.....	\$9 024	\$9 470	\$8 084	\$8 095	\$5 428	\$7 877	\$8 716	\$7 709	\$5 251
With nonfarm self-employment income.....	5 425	4 033	656	573	163	20 152	8 282	9 500	2 370
Mean nonfarm self-employment income.....	\$7 963	\$8 587	\$5 617	\$6 511	\$7 092	\$6 629	\$8 013	\$6 033	\$4 182
With farm self-employment income.....	2 444	859	178	214	193	21 682	1 830	4 526	15 296
Mean farm self-employment income.....	\$4 557	\$3 623	\$2 311	\$3 923	\$5 678	\$5 343	\$4 622	\$4 003	\$5 767
With Social Security income.....	6 591	4 911	739	688	253	26 176	11 150	11 599	3 427
Mean Social Security income.....	\$1 789	\$1 815	\$1 656	\$1 802	\$1 633	\$1 696	\$1 830	\$1 617	\$1 527
With public assistance or public welfare income.....	1 618	1 320	133	145	20	5 002	1 940	2 702	360
Mean public assistance or public welfare income.....	\$1 200	\$1 240	\$1 106	\$1 002	...	\$1 117	\$1 097	\$1 128	\$1 134
With other income.....	15 109	11 639	1 721	1 256	493	49 172	21 694	19 504	7 944
Mean other income.....	\$1 780	\$1 951	\$996	\$1 395	\$1 462	\$2 074	\$2 260	\$1 718	\$1 918
All unrelated individuals	16 716	12 862	2 595	983	276	51 120	30 576	17 132	3 412
With wage or salary income.....	10 640	7 949	2 123	467	101	29 957	19 648	8 685	1 624
Mean wage or salary income.....	\$3 666	\$3 847	\$3 040	\$3 532	\$3 128	\$3 143	\$2 959	\$3 569	\$3 090
With nonfarm self-employment income.....	766	636	64	51	15	2 570	1 282	1 112	176
Mean nonfarm self-employment income.....	\$4 540	\$4 952	\$1 839	\$3 440	\$2 863	\$4 111	\$3 400
With farm self-employment income.....	399	211	15	29	144	2 303	436	523	1 344
Mean farm self-employment income.....	\$2 390	\$1 226	\$4 193	\$2 791	\$2 392	\$5 349
With Social Security income.....	4 899	4 010	355	452	82	18 193	9 636	7 676	881
Mean Social Security income.....	\$1 109	\$1 112	\$1 122	\$1 083	...	\$1 075	\$1 107	\$1 044	\$1 000
With public assistance or public welfare income.....	860	736	49	75	—	2 591	1 359	1 171	61
Mean public assistance or public welfare income.....	\$784	\$761	\$1 268	\$784	\$810	\$764	...
With other income.....	5 376	4 610	376	321	69	18 364	10 971	6 422	962
Mean other income.....	\$1 551	\$1 591	\$756	\$1 997	...	\$1 522	\$1 477	\$1 419	\$1 961
Per capita income of persons.....	\$2 860	\$3 043	\$2 356	\$2 390	\$2 524	\$2 664	\$2 885	\$2 435	\$2 605

MEDIAN EARNINGS OF PERSONS IN EXPERIENCED CIVILIAN LABOR FORCE FOR SELECTED OCCUPATION GROUPS

Male, 16 years old and over with earnings¹	\$7 468	\$7 675	\$7 165	\$6 944	\$5 625	\$6 751	\$7 249	\$6 757	\$5 143
Professional, managerial, and kindred workers.....	9 917	10 160	8 211	9 427	9 600	8 829	9 361	8 236	8 960
Craftsmen, foremen, and kindred workers.....	7 809	7 877	7 671	7 679	7 625	7 512	7 691	7 365	6 306
Operatives, including transport.....	6 676	6 700	6 784	6 570	5 958	6 749	6 703	6 840	6 337
Laborers, except farm.....	5 267	5 154	5 216	5 671	5 479	5 029	4 595	5 357	4 009
Farmers and farm managers.....	5 850	6 846	7 000	5 864	5 698	5 608	7 387	5 759	5 519
Form laborers, except unpaid, and farm foremen.....	3 345	1 872	4 250	4 163	3 129	2 758	1 871	2 768	2 970
Female, 16 years old and over with earnings¹	\$3 200	\$3 247	\$3 027	\$3 019	\$2 897	\$2 702	\$2 897	\$2 565	\$2 242
Clerical and kindred workers.....	3 472	3 444	3 843	3 310	3 684	3 339	3 473	3 252	2 308
Operatives, including transport.....	2 953	3 032	2 462	2 204	2 221	2 235	1 990

¹Includes persons in other occupation groups, not shown separately.

Table 80. Poverty Status in 1969 of Families and Persons by Metropolitan and Nonmetropolitan Residence: 1970

(Excludes inmates of institutions, members of the Armed Forces living in barracks, college students in dormitories, and unrelated individuals under 14 years. Data based on sample, see text. For minimum base for derived figures (percent, median, etc.) and meaning of symbols, see text.)

The State	Metropolitan					Nonmetropolitan			
	Total	Central cities	Other urban	Rural nonfarm	Rural farm	Total	Urban	Rural nonfarm	Rural farm
ALL INCOME LEVELS									
Families	41 936	36 275	6 023	4 054	1 584	129 876	55 042	55 357	19 477
Percent receiving public assistance income	3.9	4.4	2.2	3.6	1.3	3.9	3.5	4.9	1.8
Mean size of family	3.61	3.57	3.70	3.73	3.64	3.59	3.50	3.63	3.72
With related children under 18 years	25 851	18 332	4 428	2 543	848	76 068	31 540	32 995	11 533
Mean number of related children under 18 years	2.41	2.39	2.38	2.53	2.56	2.52	2.45	2.57	2.61
Families with female head	3 700	3 115	315	228	42	10 091	5 420	3 999	672
With related children under 18 years	2 702	2 266	245	170	21	6 581	3 440	2 778	363
With related children under 6 years	1 099	913	113	73	—	2 443	1 337	989	117
Percent of heads in labor force	62.1	61.7	67.3	—	—	53.8	58.7	46.7	58.1
Family heads	41 936	36 275	6 023	4 054	1 584	129 876	55 042	55 357	19 477
Percent 65 years and over	10.7	10.9	8.0	11.9	13.8	14.7	14.5	15.3	13.8
Civilian male family heads under 65 years	31 364	23 671	3 619	3 339	1 335	102 208	42 526	43 392	16 290
Percent in labor force	94.6	94.5	95.0	94.5	95.6	93.0	93.0	92.2	95.5
Unrelated individuals	14 116	11 797	1 060	983	276	44 529	24 126	16 991	3 412
Percent receiving public assistance income	6.1	6.2	4.6	7.6	—	5.8	5.6	6.9	1.8
Percent 65 years and over	34.1	33.4	29.1	47.8	32.6	39.7	38.0	45.0	25.0
Persons	165 304	119 651	23 354	16 111	6 038	511 103	217 036	218 132	75 935
Percent receiving Social Security income	8.4	8.9	5.9	8.9	7.0	10.7	11.6	10.9	7.5
Percent 65 years and over	7.8	8.4	5.0	8.2	6.9	10.2	11.0	10.3	7.5
Percent receiving Social Security income	79.9	80.0	79.9	80.3	74.6	79.6	81.2	79.4	74.0
Households	46 187	37 026	5 841	3 156	164	120 202	67 637	51 253	1 312
In owner occupied housing units	26 035	20 927	2 689	2 321	98	72 788	39 184	32 793	811
Mean value of unit	\$18 316	\$18 981	\$14 957	—	—	\$14 686	\$15 915	—	—
In renter occupied housing units	20 152	16 099	3 152	835	66	47 414	28 453	18 460	501
Mean gross rent	\$92	\$99	\$58	—	—	\$80	\$86	—	—
Percent lacking some or all plumbing facilities	3.8	3.9	1.3	6.3	7.9	5.5	4.1	7.1	18.9
INCOME LESS THAN POVERTY LEVEL									
Families	3 715	2 533	550	470	187	14 106	4 420	6 881	2 874
Percent of all families	8.9	6.4	9.1	11.6	11.8	10.9	8.0	12.4	14.8
Mean family income	\$1 944	\$1 890	\$2 200	\$2 109	\$1 566	\$1 855	\$1 934	\$2 085	\$1 249
Mean income deficit	\$1 422	\$1 453	\$1 258	\$1 463	\$1 322	\$1 439	\$1 271	\$1 471	\$1 406
Percent receiving public assistance income	18.3	21.9	7.5	17.7	5.3	14.1	18.4	16.4	2.2
Mean size of family	3.67	3.56	3.77	3.86	4.23	3.85	3.37	4.00	4.24
With related children under 18 years	2 690	1 607	368	318	117	9 000	2 667	4 379	1 999
Mean number of related children under 18 years	2.67	2.59	2.78	2.81	3.13	2.95	2.63	3.16	2.94
Families with female head	1 395	1 196	103	96	—	3 499	1 722	1 648	129
With related children under 18 years	1 236	1 081	82	73	—	2 924	1 435	1 398	91
With related children under 6 years	641	555	47	39	—	1 438	783	626	29
Percent of heads in labor force	43.2	47.6	34.0	—	—	41.5	46.1	35.6	—
Family heads	3 715	2 533	550	470	187	14 106	4 420	6 881	2 874
Percent 65 years and over	16.8	14.8	20.2	27.0	8.6	22.4	24.0	26.1	11.7
Civilian male heads under 65 years	1 606	955	223	277	171	7 889	1 839	3 660	2 429
Percent in labor force	75.2	70.9	74.4	76.9	94.2	79.1	75.2	75.2	92.8
Unrelated individuals	5 406	4 468	367	400	91	18 269	9 799	7 465	1 034
Percent of all unrelated individuals	38.3	37.9	34.6	48.8	33.0	41.0	40.6	43.9	30.3
Mean income	\$932	\$941	\$988	\$859	\$533	\$972	\$977	\$952	\$639
Mean income deficit	\$875	\$871	\$840	\$964	—	\$857	\$846	\$862	\$927
Percent receiving public assistance income	11.7	12.3	6.3	12.5	—	11.0	10.6	12.6	3.2
Percent 65 years and over	44.3	43.2	43.2	56.0	—	49.0	45.5	57.0	24.9
Persons	19 045	13 687	2 441	2 295	882	72 624	24 696	35 006	13 233
Percent receiving Social Security income	11.5	11.3	10.5	14.2	14.6	14.2	11.4	16.0	17.4
Percent 65 years and over	19.1	20.2	18.2	22.9	6.0	20.4	26.9	21.0	6.2
Percent receiving Social Security income	18.4	19.3	15.6	19.8	6.7	19.8	25.6	20.6	6.5
Related children under 18 years	6 915	4 656	1 028	85.2	—	81.7	64.7	81.2	63.8
Percent living with both parents	50.8	37.1	79.4	71.0	—	26 257	6 967	13 684	5 748
						64.5	42.7	65.1	90.4
Households	6 562	5 389	668	495	15	20 730	10 852	9 668	261
Percent of all households	14.2	14.6	11.4	15.7	9.1	17.2	16.0	18.9	19.9
In owner occupied housing units	2 199	1 601	266	328	4	9 531	3 870	5 553	154
Mean value of unit	\$13 239	\$14 230	\$11 377	—	—	\$10 287	\$11 920	—	—
In renter occupied housing units	4 363	3 788	402	167	11	11 199	6 982	4 115	107
Mean gross rent	\$76	\$79	\$45	—	—	\$63	\$69	—	—
Percent lacking some or all plumbing facilities	12.2	12.5	3.0	21.8	—	16.0	12.6	19.4	33.0
INCOME LESS THAN 75 PERCENT OF POVERTY LEVEL									
Families	2 314	1 682	369	275	100	8 731	2 652	4 142	1 947
Percent of all families	5.5	5.6	4.5	6.8	6.3	6.7	4.8	7.5	10.0
Mean income deficit	\$1 184	\$1 145	\$1 228	\$1 307	\$1 266	\$1 210	\$1 059	\$1 226	\$1 383
Families with female head	1 078	936	71	67	—	2 591	1 248	1 243	108
Unrelated individuals	3 967	3 242	276	383	70	13 461	7 000	5 663	819
Percent of all unrelated individuals	28.1	27.5	26.0	39.0	25.4	30.2	29.0	33.3	24.0
Mean income deficit	\$640	\$643	\$578	\$671	—	\$615	\$618	\$599	\$713
Persons	12 281	9 205	1 191	1 449	491	47 019	15 919	22 273	8 877
Percent 65 years and over	17.6	17.7	17.6	26.4	7.5	18.9	23.9	20.4	6.2
Related children under 18 years	4 346	3 201	430	552	188	16 782	4 381	8 604	3 813
Percent living with both parents	39.5	29.1	67.7	63.0	89.4	58.6	33.2	57.4	90.2
INCOME LESS THAN 125 PERCENT OF POVERTY LEVEL									
Families	5 577	3 730	938	669	340	21 123	6 887	10 331	4 011
Percent of all families	13.3	12.3	15.6	16.5	15.2	16.3	12.5	18.7	20.6
Mean income deficit	\$1 670	\$1 696	\$1 487	\$1 807	\$1 759	\$1 672	\$1 492	\$1 724	\$1 838
Families with female head	1 684	1 464	162	118	—	4 432	2 169	2 066	210
Unrelated individuals	6 479	5 394	464	514	187	22 622	12 251	9 073	1 321
Percent of all unrelated individuals	45.9	45.7	43.8	52.3	38.8	50.8	50.8	53.4	38.7
Mean income deficit	\$1 148	\$1 139	\$1 077	\$1 341	\$1 090	\$1 101	\$1 087	\$1 125	\$1 075
Persons	27 567	19 128	4 169	3 166	1 104	105 259	36 926	50 645	18 180
Percent 65 years and over	16.8	18.2	11.6	18.7	7.2	18.4	23.2	19.0	4.8
Related children under 18 years	10 747	7 047	1 916	1 331	453	40 509	11 902	20 746	8 110
Percent living with both parents	61.2	51.0	80.6	76.3	93.8	71.9	59.4	71.8	90.5

Table 81. Ethnic Characteristics for Areas and Places: 1970

[Data based on sample, see text. For meaning of symbols, see text.]

**Standard Metropolitan Statistical Areas
Places of 50,000 or More
(or Central Cities)
Urban Balance
Urbanized Areas
Places of 50,000 or More**

	Standard metropolitan statistical areas						Urbanized areas		Places	
	Billings			Great Falls			Billings	Great Falls	Billings	Great Falls
	Total	Billings	Urban balance	Total	Great Falls	Urban balance				
NATIVITY AND PARENTAGE										
Total population	87 401	61 581	14 226	81 746	60 091	11 022	71 353	71 113	61 581	60 091
Native	84 791	59 743	13 799	78 933	57 874	10 678	69 344	68 552	59 743	57 874
Native parentage	72 072	50 886	11 856	66 850	48 774	9 601	59 348	58 375	50 886	48 774
Foreign or mixed parentage	12 719	8 857	1 943	12 083	9 100	1 077	9 996	10 177	8 857	9 100
Foreign born	2 610	1 838	427	2 813	2 217	344	2 009	2 561	1 838	2 217
COUNTRY OF ORIGIN										
Total foreign born	2 610	1 838	427	2 813	2 217	344	2 009	2 561	1 838	2 217
United Kingdom	155	112	20	404	310	73	132	383	112	310
Ireland	27	27	-	39	39	-	27	39	27	39
Norway	201	161	18	138	116	-	168	116	161	116
Sweden	37	37	-	62	54	8	37	62	37	54
Denmark	36	13	14	46	20	8	13	28	13	20
Netherlands	62	53	5	52	46	-	58	46	53	46
Switzerland	30	22	-	13	6	-	22	6	22	6
France	12	-	12	37	19	7	6	26	-	19
Germany ¹	209	162	27	292	212	63	182	275	162	212
Poland	57	27	25	53	35	-	46	35	27	35
Czechoslovakia	31	25	-	46	46	-	25	46	25	46
Austria	53	46	-	115	79	-	46	79	46	79
Hungary	20	20	-	34	28	-	20	28	20	28
Yugoslavia	93	81	12	83	46	37	93	83	81	46
U.S.S.R.	740	369	230	92	84	8	401	92	369	84
Lithuania	-	-	-	-	-	-	-	-	-	-
Greece	6	6	-	72	72	-	6	72	6	72
Italy	47	27	20	93	62	16	40	78	27	62
Other Europe	84	45	6	101	88	7	51	95	45	88
Asia	76	50	26	165	115	42	69	157	50	115
Western Asia ²	7	7	-	11	11	-	7	11	7	11
China ³	-	-	-	12	6	6	-	12	-	6
Japan	24	17	7	52	31	13	17	44	17	31
Other Asia	45	26	19	90	67	23	45	90	26	67
Canada	433	390	6	712	637	21	396	658	390	637
Mexico	163	133	-	33	26	7	133	33	133	26
Cuba	-	-	-	6	-	-	-	6	-	-
Other America	-	-	-	18	6	12	-	18	-	6
All other	20	20	-	18	11	-	20	11	20	11
Not reported	18	12	6	89	60	29	18	89	12	60
Total foreign or mixed parentage	12 719	8 857	1 943	12 083	9 100	1 077	9 996	10 177	8 857	9 100
United Kingdom	824	671	93	1 122	814	195	739	1 009	671	814
Ireland	272	191	43	439	411	13	199	424	191	411
Norway	1 371	1 002	147	1 120	914	24	1 104	938	1 002	914
Sweden	579	431	98	659	542	21	502	563	431	542
Denmark	421	328	19	303	252	15	341	267	328	252
Netherlands	187	90	58	178	141	5	120	146	90	141
Switzerland	99	67	-	80	64	-	67	64	67	64
France	102	83	-	163	76	16	83	92	83	76
Germany ¹	1 978	1 386	329	1 565	1 182	132	1 615	1 314	1 386	1 182
Poland	140	79	41	305	215	13	107	228	79	215
Czechoslovakia	151	96	20	423	250	28	116	278	96	250
Austria	314	199	33	373	307	-	220	307	199	307
Hungary	172	110	25	87	60	6	110	66	110	60
Yugoslavia	287	240	32	391	314	31	265	345	240	314
U.S.S.R.	3 150	1 798	698	486	420	37	2 113	457	1 798	420
Lithuania	28	-	-	35	20	-	20	20	20	20
Greece	51	35	10	85	67	14	45	81	35	67
Italy	300	224	61	526	369	89	258	458	224	369
Other Europe	293	217	44	454	345	29	247	374	217	345
Asia	190	140	35	375	252	92	168	344	140	252
Western Asia ²	33	33	-	90	67	7	33	74	33	67
China ³	56	52	4	26	-	26	56	26	52	-
Japan	52	37	-	152	98	39	37	137	37	98
Other Asia	49	18	31	107	87	20	42	107	18	87
Canada	1 243	970	109	2 299	1 679	157	1 047	1 836	970	1 679
Mexico	325	255	37	175	130	39	281	169	255	130
Cuba	-	-	-	6	-	6	-	6	-	-
Other America	27	21	-	86	51	28	21	79	21	51
All other	82	82	-	77	55	-	82	55	82	55
Not reported	133	122	11	271	170	87	126	257	122	170
Persons of Spanish language ⁴	1 975	1 543	294	1 208	710	441	1 798	1 151	1 543	710
Other persons of Spanish surname ⁴	-	-	-	-	-	-	-	-	-	-
Persons of Spanish origin or descent	3 215	2 809	16	802	444	358	2 825	802	2 809	444
Persons of Puerto Rican birth or parentage	23	16	7	123	17	106	23	123	16	17
MOTHER TONGUE										
Total native	84 791	59 743	13 799	78 933	57 874	10 678	69 344	68 552	59 743	57 874
English	69 788	49 232	11 471	67 351	49 638	9 232	57 346	58 870	49 232	49 638
French	258	183	45	719	433	96	215	529	183	433
German	6 935	4 377	1 297	2 535	1 954	184	5 108	2 138	4 377	1 954
Polish	165	123	35	378	267	46	137	313	123	267
Russian	82	48	21	26	26	28	43	54	48	26
Yiddish	-	-	-	38	26	12	-	38	-	26
Italian	345	297	41	487	324	110	338	434	297	324
Spanish	1 040	838	122	430	222	195	943	417	838	222
All other	3 163	2 406	301	3 899	2 867	263	2 599	3 130	2 406	2 867
Not reported	3 015	2 239	466	3 087	2 117	512	2 595	2 629	2 239	2 117
Total foreign born	2 610	1 838	427	2 813	2 217	344	2 009	2 561	1 838	2 217
English	599	515	37	1 080	911	113	542	1 024	515	911
French	32	26	6	95	77	7	32	84	26	77
German	1 021	611	228	463	332	63	667	395	611	332
Polish	64	27	32	60	51	6	53	51	27	51
Russian	71	27	28	22	14	8	27	22	27	14
Yiddish	-	-	-	6	6	-	-	6	-	6
Italian	49	23	26	81	58	8	36	66	23	58
Spanish	155	133	70	61	40	21	133	61	133	40
All other	611	476	70	917	714	110	519	824	476	714
Not reported	8	-	-	28	14	14	-	28	-	14

¹Includes West Germany and East Germany.

²Includes Turkey in Europe.

³Includes Taiwan and Mainland China.

⁴See text for definition.

Table 82. Mobility, Commuting, and Veteran Status, for Areas and Places: 1970

(Data based on sample, see text. For minimum base for derived figures (percent, median, etc.) and meaning of symbols, see text.)

**Standard Metropolitan Statistical Areas
Places of 50,000 or More
(or Central Cities)
Urban Balance
Urbanized Areas
Places of 50,000 or More**

	Standard metropolitan statistical areas						Urbanized areas		Places	
	Billings			Great Falls			Billings	Great Falls	Billings	Great Falls
	Total	Billings	Urban balance	Total	Great Falls	Urban balance				
STATE OF BIRTH										
Total native population	84 740	59 716	13 644	79 089	58 063	10 589	69 170	68 652	59 716	58 063
Born in State of residence	46 775	32 142	7 779	42 276	33 232	2 040	37 386	35 272	32 142	33 232
Born in different State	34 758	25 332	5 300	32 377	22 026	7 495	29 139	29 521	25 332	22 026
Percent of total	41.0	42.4	38.8	40.9	37.9	37.9	42.1	43.0	42.4	37.9
Northeast	1 550	1 205	227	2 904	1 560	1 211	1 379	2 771	1 205	1 560
North Central	20 795	15 157	3 087	15 962	11 827	2 493	17 280	14 320	15 157	11 827
South	2 683	2 038	282	5 162	2 637	2 285	2 222	4 922	2 038	2 637
West	9 820	6 932	1 704	8 349	6 002	1 506	8 258	7 508	6 932	6 002
Born abroad, of sea, etc.	561	462	53	1 353	650	580	498	1 230	462	650
State of birth not reported	2 646	1 780	534	3 074	2 155	474	2 165	2 629	1 780	2 155
RESIDENCE IN 1965										
Total population, 5 years old and over	86 297	56 775	12 851	74 434	54 924	9 685	65 483	64 609	56 775	54 924
Same house	39 009	27 383	6 072	33 760	26 824	1 326	31 154	28 150	27 383	26 824
Different house in United States	37 675	26 914	5 953	35 375	24 953	6 524	31 096	31 477	26 914	24 953
Same county	19 194	12 814	3 491	15 390	11 985	743	15 254	12 728	12 814	11 985
Different county	18 481	14 100	2 462	19 985	12 968	5 781	15 842	18 749	14 100	12 968
In Armed Forces in 1965	402	311	59	1 671	684	947	370	1 631	311	684
Persons attending college in 1965	1 112	959	111	1 815	1 287	450	1 053	1 737	959	1 287
Same State	8 871	6 840	1 204	5 901	5 013	263	7 726	5 276	6 840	5 013
Different State	9 610	7 260	1 204	14 084	7 955	5 518	8 116	13 473	7 260	7 955
In Armed Forces in 1965	302	237	33	1 608	641	927	270	1 568	237	641
Persons attending college in 1965	615	557	41	1 312	843	436	586	1 279	557	843
Northeast	449	364	79	1 068	365	671	443	1 036	364	671
North Central	3 365	2 678	354	4 212	2 389	1 606	2 897	3 995	2 678	2 389
South	708	566	68	2 963	1 225	1 659	634	2 884	566	1 225
West	5 088	3 652	757	5 841	3 976	1 582	4 142	5 558	3 652	3 976
Abroad	478	428	21	1 815	735	1 021	449	1 756	428	735
In Armed Forces in 1965	282	175	21	510	189	315	196	504	175	189
Moved, 1965 residence not reported	3 135	2 050	805	3 464	2 412	814	2 784	3 226	2 050	2 412
RESIDENCE IN 1965 OF SELECTED CLASSES OF MIGRANTS										
Different county in 1965	2 764	2 386	189	4 519	1 772	2 692	2 535	4 464	2 386	1 772
In Armed Forces, 1970	79	71	8	3 496	1 008	2 468	79	3 476	71	1 008
Inmate of institution, 1970	206	98	19	121	68	53	98	121	98	68
Attending college, 1970	2 479	2 217	162	902	696	171	2 358	867	2 217	696
Living with one or both parents	187	126	37	64	49	6	156	55	126	49
Not living with parents	2 292	2 089	125	838	647	165	2 202	812	2 089	647
Different State in 1965	718	616	51	3 926	1 324	2 572	656	3 896	616	1 324
In Armed Forces, 1970	79	71	8	3 423	995	2 408	79	3 403	71	995
Inmate of institution, 1970	41	28	7	7	7	7	28	7	28	7
Attending college, 1970	598	517	43	496	322	164	549	486	517	322
Living with one or both parents	71	55	5	29	23	6	55	29	55	23
Not living with parents	527	462	38	467	299	158	494	457	462	299
YEAR MOVED INTO PRESENT HOUSE										
Total	87 401	61 581	14 226	81 746	60 091	11 022	71 353	71 113	61 581	60 091
1969 and 1970	24 278	17 861	3 750	26 610	18 539	5 748	20 752	24 307	17 861	18 539
1965 to 1968	25 802	17 352	4 774	23 149	16 062	3 885	20 829	19 947	17 352	16 062
1960 to 1964	14 692	10 693	2 180	12 783	10 507	369	12 225	10 876	10 693	10 507
1950 to 1959	13 735	10 096	1 984	10 648	8 849	355	11 280	9 204	10 096	8 849
1949 or earlier	5 012	3 134	856	5 202	3 792	249	3 436	4 041	3 134	3 792
Always lived in same house	3 882	2 445	682	3 354	2 322	416	2 831	2 738	2 445	2 322
PLACE OF WORK										
All workers	33 101	23 899	5 143	30 572	22 375	4 699	27 396	27 074	23 899	22 375
Worked in county of residence	30 999	22 490	4 760	28 377	20 950	4 159	25 711	25 109	22 490	20 950
Percent of all workers	93.6	94.1	92.6	92.8	93.6	88.5	92.7	92.7	94.1	93.6
Worked outside county of residence	731	457	146	683	520	91	611	611	457	520
Place of work not reported	1 371	952	237	1 512	905	449	1 131	1 354	952	905
MEANS OF TRANSPORTATION										
All workers	33 101	23 899	5 143	30 572	22 375	4 699	27 396	27 074	23 899	22 375
Private automobile, driver	24 787	18 165	4 185	23 422	17 930	3 278	21 093	21 208	18 165	17 930
Private automobile, passenger	2 545	1 993	375	2 587	1 722	640	2 208	2 362	1 993	1 722
Bus or streetcar	201	189	—	55	20	35	189	189	189	189
Subway or elevated train	—	—	—	8	8	—	—	—	—	—
Railroad	6	—	—	—	—	—	—	—	—	—
Taxicab	112	74	38	83	63	13	84	76	74	63
Walked only	2 821	2 175	241	2 577	1 791	549	2 236	2 340	2 175	1 791
Other means	853	423	178	736	477	123	596	600	423	477
Worked at home	1 776	880	120	1 184	364	61	990	425	880	364
VETERAN STATUS										
Civilian male, 16 years old and over	27 985	19 675	4 446	23 314	17 755	1 023	22 462	18 778	19 675	17 755
Veteran	12 994	9 451	2 074	11 396	9 270	501	10 843	9 771	9 451	9 270
Percent of total	46.6	48.0	46.6	51.1	52.2	49.0	47.8	52.0	48.0	52.0
Vietnam conflict	2 362	1 729	375	2 199	1 766	201	2 041	1 967	1 729	1 766
Korean conflict	2 377	1 697	385	2 129	1 691	88	1 963	1 779	1 697	1 691
World War I and World War II	351	231	68	322	288	—	291	288	231	288
World War I	5 531	4 079	857	4 758	3 844	153	4 579	3 997	4 079	3 844
World War II	602	466	65	410	340	7	498	417	466	410
Other services	1 771	1 249	326	1 499	1 271	52	1 471	1 323	1 249	1 271
Nonveteran	14 911	10 224	2 372	10 918	8 485	522	11 819	9 007	10 224	8 485

Table 83. Educational Characteristics for Areas and Places: 1970

[Data based on sample, see text. For minimum base for derived figures (percent, median, etc.) and meaning of symbols, see text]

Standard Metropolitan Statistical Areas Places of 50,000 or More (or Central Cities) Urban Balance Urbanized Areas Places of 50,000 or More	Standard metropolitan statistical areas						Urbanized areas		Places	
	Billings			Great Falls			Billings	Great Falls	Billings	Great Falls
	Total	Billings	Urban balance	Total	Great Falls	Urban balance				
SCHOOL ENROLLMENT										
Total enrolled, 3 years old and over	28 384	20 235	4 444	24 834	18 274	3 346	23 336	21 634	20 235	18 274
3 to 34 years old	28 048	19 976	4 403	24 604	18 095	3 333	23 056	21 428	19 976	18 095
Nursery school	143	116	14	387	248	130	130	378	116	248
Public	42	42	--	173	124	49	42	173	42	124
Percent	29.4	36.2	--	44.7	50.0	37.7	32.3	45.8	36.2	50.0
Parochial	4	4	--	4	4	--	4	4	4	4
Other private	97	70	14	210	120	81	84	201	70	120
Kindergarten	728	626	69	1 506	1 117	268	680	1 385	626	1 117
Public	293	224	55	1 406	1 055	268	270	1 323	224	1 055
Percent	40.2	35.8	79.7	93.4	94.4	100.0	39.7	95.5	35.8	94.4
Parochial	31	31	--	50	50	--	31	50	31	50
Other private	404	371	14	50	12	--	379	12	371	12
Elementary (1 to 8 years)	15 654	10 529	2 801	15 075	10 852	2 199	12 559	13 051	10 529	10 852
Public	14 654	9 758	2 690	13 774	9 727	2 113	11 677	11 840	9 758	9 727
Percent	93.6	92.7	96.0	91.4	89.6	96.1	93.0	90.7	92.7	89.6
Parochial	908	732	111	1 225	1 086	75	843	1 161	732	1 086
Other private	92	39	--	76	39	--	39	50	39	39
High school (1 to 4 years)	7 222	4 982	1 203	6 117	4 711	505	5 715	5 216	4 982	4 711
Public	6 708	4 589	1 148	5 354	4 016	457	5 275	4 473	4 589	4 016
Percent	92.9	92.1	95.4	87.5	85.2	90.5	92.3	85.8	92.1	85.2
Parochial	374	308	42	665	616	29	350	645	308	616
Other private	140	85	13	98	79	19	90	98	85	79
College	4 301	3 723	316	1 519	1 167	231	3 972	1 398	3 723	1 167
Public	3 343	2 898	269	548	372	100	3 100	472	2 898	372
Percent	77.7	77.8	85.1	36.1	31.9	43.3	78.0	33.8	77.8	31.9
Private	958	825	47	971	795	131	872	926	825	795
35 years old and over	336	259	41	230	179	27	280	206	259	179
Total enrolled, 3 to 34 years old	28 048	19 976	4 403	24 604	18 095	3 333	23 056	21 428	19 976	18 095
3 and 4 years old	70	56	14	370	277	80	70	357	56	277
5 and 6 years old	1 752	1 342	170	2 438	1 742	474	1 454	2 216	1 342	1 742
7 to 13 years old	13 429	9 032	2 535	13 135	9 459	1 911	10 926	11 370	9 032	9 459
14 and 15 years old	3 977	2 704	606	3 094	2 281	346	3 054	2 627	2 704	2 281
16 and 17 years old	3 567	2 490	592	2 999	2 350	198	2 852	2 548	2 490	2 350
18 and 19 years old	2 333	1 868	216	1 330	1 071	107	2 013	1 178	1 868	1 071
20 and 21 years old	1 395	1 220	128	441	379	31	1 315	410	1 220	379
22 to 24 years old	868	743	73	337	255	48	803	303	743	255
25 to 34 years old	657	521	69	460	281	138	569	419	521	281
Percent enrolled, 3 to 34 years old	57.6	58.1	55.5	51.8	53.6	41.5	57.4	51.2	58.1	53.6
3 and 4 years old	2.4	2.8	2.5	12.3	12.4	16.8	2.9	13.2	2.8	12.4
5 and 6 years old	52.0	57.5	31.0	71.8	73.3	89.9	53.1	76.3	57.5	73.3
7 to 13 years old	98.0	97.7	99.9	96.7	96.8	96.3	98.3	96.7	97.7	96.8
14 and 15 years old	99.5	99.9	99.9	94.9	94.4	97.2	99.7	94.8	99.9	94.4
16 and 17 years old	95.7	93.5	99.9	93.0	94.8	85.7	95.0	94.0	93.5	94.8
18 and 19 years old	66.1	68.0	57.3	51.9	55.1	32.2	67.1	51.8	68.0	55.1
20 and 21 years old	47.0	50.0	42.0	15.1	21.2	3.4	49.5	15.2	50.0	21.2
22 to 24 years old	22.2	25.3	12.5	7.5	8.2	4.5	23.8	7.2	25.3	8.2
25 to 34 years old	6.2	7.1	3.7	4.2	3.7	6.4	6.5	4.3	7.1	3.7
MALES 16 TO 21 YEARS OLD NOT ATTENDING SCHOOL										
Total	1 124	874	113	2 027	890	948	949	1 838	874	890
Not high school graduate	308	229	40	333	228	53	259	281	229	228
Percent of all males 16 to 21 years old	6.7	6.6	7.1	7.7	8.4	4.6	6.7	7.3	6.6	8.4
Employed or in Armed Forces	179	131	20	216	130	44	151	174	131	130
Unemployed or not in labor force	129	98	20	117	98	9	108	107	98	98
High school graduate	816	645	73	1 694	662	895	690	1 557	645	662
Employed or in Armed Forces	569	440	49	1 555	554	891	473	1 445	440	554
Unemployed or not in labor force	247	205	24	139	108	4	217	112	205	108
YEARS OF SCHOOL COMPLETED										
Male, 25 years old and over	21 559	14 932	3 578	20 180	14 881	2 294	17 289	17 175	14 932	14 881
No school years completed	207	140	48	113	62	6	161	68	140	62
Elementary: 1 to 4 years	498	331	82	420	296	11	388	307	331	296
5 and 6 years	756	500	133	502	390	18	599	408	500	390
7 years	796	423	214	484	351	25	542	376	423	351
8 years	3 191	1 798	718	2 918	2 043	169	2 246	2 212	1 798	2 043
High school: 1 to 3 years	2 795	1 789	492	2 821	2 077	241	2 141	2 318	1 789	2 077
4 years	6 630	4 412	1 197	7 162	5 172	1 044	5 190	6 216	4 412	5 172
College: 1 to 3 years	3 313	2 628	431	2 675	2 118	323	2 940	2 441	2 628	2 118
4 years	1 968	1 717	143	1 850	1 379	294	1 808	1 673	1 717	1 379
5 years or more	1 405	1 194	120	1 235	993	163	1 274	1 156	1 194	993
Median school years completed	12.4	12.6	12.1	12.4	12.4	12.6	12.5	12.5	12.6	12.4
Female, 25 years old and over	23 494	16 792	3 670	20 830	16 159	1 960	19 144	18 119	16 792	16 159
No school years completed	223	166	20	101	76	6	169	82	166	76
Elementary: 1 to 4 years	395	298	67	231	204	9	345	213	298	204
5 and 6 years	567	329	160	508	426	34	424	460	329	426
7 years	496	315	83	440	341	43	360	384	315	341
8 years	2 941	1 808	584	2 298	1 813	148	2 157	1 961	1 808	1 813
High school: 1 to 3 years	3 234	2 181	548	3 395	2 459	416	2 573	2 875	2 181	2 459
4 years	8 705	5 968	1 528	8 222	6 293	863	6 916	7 156	5 968	6 293
College: 1 to 3 years	4 398	3 606	448	3 448	2 810	215	3 900	3 025	3 606	2 810
4 years	1 913	1 597	181	1 717	1 347	181	1 734	1 528	1 597	1 347
5 years or more	622	524	51	470	390	45	666	435	524	390
Median school years completed	12.4	12.6	12.2	12.4	12.4	12.4	12.5	12.4	12.6	12.4
PERCENT BY LEVEL OF SCHOOL COMPLETED										
Total persons, 25 years old and over	45 053	31 724	7 248	41 010	31 040	4 254	36 433	35 294	31 724	31 040
Less than 5 years of elementary school	2.9	2.9	3.0	2.1	2.1	0.8	2.9	1.9	2.9	2.1
Less than 1 year of high school	22.4	19.3	29.1	19.5	19.3	11.0	20.3	18.3	19.3	19.3
4 years of high school or more	64.3	68.2	56.6	65.3	66.1	73.5	66.8	67.0	68.2	66.1
4 years of college or more	13.1	15.9	6.8	12.9	13.2	16.1	14.8	13.6	15.9	13.2
Median school years completed	12.4	12.6	12.2	12.4	12.4	12.5	12.5	12.4	12.6	12.4
Total persons, 18 to 24 years old	10 414	8 115	2 266	9 989	6 853	2 313	9 041	9 166	8 115	6 853
4 years of high school or more	76.2	77.3	73.7	71.8	67.9	87.0	77.1	72.7	77.3	67.9
4 years of college or more	5.4	6.0	3.6	6.9	8.6	3.5	5.6	7.3	6.0	8.6
VOCATIONAL TRAINING OF PERSONS 16 TO 64 YEARS OLD										
Male, with less than 15 years of school	20 313	13 916	3 422	19 961	13 853	3 230	16 148	17 083	13 916	13 853
Percent with vocational training	25.8	25.4	31.6	34.7	32.3	55.6	26.8	36.7	25.4	32.3
Female, with less than 15 years of school	23 076	16 317	3 702	20 265	15 435	1 999	18 777	17 434	16 317	15 435
Percent with vocational training	17.6	17.2	19.8	21.5	23.1	21.7	17.8	22.9	17.2	23.1

Table 84. Education, Fertility, and Family Composition, for Areas and Places: 1970

(Data based on sample, see text for minimum base for derived figures (percent, median, etc.) and meaning of symbols, see text)

Standard Metropolitan Statistical Areas Places of 50,000 or More (or Central Cities) Urban Balance Urbanized Areas Places of 50,000 or More

YEARS OF SCHOOL COMPLETED FOR SELECTED AGE GROUPS

Male, 20 to 49 years old
 No high school
 High school, 1 to 3 years
 High school, 4 years
 College, 1 year or more

Female, 15 to 44 years old
 No high school
 High school, 1 to 3 years
 High school, 4 years
 College, 1 year or more

	Standard metropolitan statistical areas						Urbanized areas		Places	
	Billings			Great Falls			Billings	Great Falls	Billings	Great Falls
	Total	Urban balance	Total	Urban balance	Total	Urban balance				
Male, 20 to 49 years old	15 587	11 141	2 506	16 258	10 908	3 451	12 925	14 359	11 141	10 908
No high school	1 503	916	308	1 277	851	101	1 158	952	916	851
High school, 1 to 3 years	1 775	1 138	343	1 916	1 309	253	1 387	1 562	1 138	1 309
High school, 4 years	5 819	3 736	1 143	7 234	4 323	1 943	4 536	6 466	3 736	4 523
College, 1 year or more	6 490	5 351	712	5 823	4 225	1 154	5 844	5 379	5 351	4 225
Female, 15 to 44 years old	19 229	13 999	2 994	17 261	12 978	2 203	16 057	15 181	13 999	12 978
No high school	1 287	820	262	1 272	943	138	1 023	1 081	820	943
High school, 1 to 3 years	4 741	3 292	742	4 354	3 163	542	3 773	3 705	3 292	3 163
High school, 4 years	7 556	5 240	1 375	7 043	5 232	996	6 208	6 228	5 240	5 232
College, 1 year or more	5 645	4 647	545	4 592	3 640	527	5 053	4 167	4 647	3 640
FERTILITY										
Women, 15 to 24 years old	8 605	6 560	1 085	7 248	5 721	693	7 295	6 414	6 560	5 721
Ever married	2 958	2 126	480	3 366	2 509	505	2 489	3 014	2 126	2 509
Percent ever married	34.4	32.4	44.2	45.6	43.9	72.9	34.1	47.0	32.4	43.9
Number of own children under 5 years	2 183	1 443	460	2 120	1 497	414	1 807	1 911	1 443	1 497
Per 1,000 women	254	220	424	292	262	597	248	298	220	262
Per 1,000 women ever married	738	679	958	641	597	820	726	634	679	597
Number of children ever born	2 606	1 723	526	2 785	2 028	456	2 139	2 484	1 723	2 028
Per 1,000 women	303	263	485	384	354	658	293	387	263	354
Per 1,000 women ever married	881	810	1 096	842	808	903	859	824	810	808
Women, 25 to 34 years old	5 415	3 753	992	5 450	3 879	967	4 510	4 846	3 753	3 879
Ever married	5 131	3 495	983	5 170	3 634	950	4 247	4 584	3 495	3 634
Percent ever married	94.8	93.1	99.1	94.9	93.7	98.2	94.2	94.6	93.1	93.7
Number of own children under 5 years	3 081	2 595	706	3 500	2 384	696	3 135	3 080	2 595	2 384
Per 1,000 women	717	691	712	642	615	720	695	636	691	615
Per 1,000 women ever married	756	742	718	677	656	733	738	672	742	656
Number of children ever born	12 637	8 302	2 518	12 978	9 148	2 359	10 237	11 507	8 302	9 148
Per 1,000 women	2 334	2 212	2 538	2 381	2 358	2 440	2 270	2 375	2 212	2 358
Per 1,000 women ever married	2 463	2 375	2 562	2 510	2 517	2 483	2 410	2 510	2 375	2 517
Women, 35 to 44 years old	5 263	3 717	853	4 634	3 429	543	4 283	3 972	3 717	3 429
Ever married	5 113	3 593	844	4 519	3 340	543	4 154	3 883	3 593	3 340
Percent ever married	97.1	96.7	98.9	97.7	97.4	100.0	97.0	97.8	96.7	97.4
Number of own children under 5 years	1 018	708	145	1 003	772	97	808	869	708	772
Per 1,000 women	193	190	170	217	225	179	189	219	190	225
Per 1,000 women ever married	199	197	172	222	231	179	195	224	197	231
Number of children ever born	16 745	11 617	2 712	15 191	11 239	1 599	13 372	12 838	11 617	11 239
Per 1,000 women	3 182	3 125	3 179	3 285	3 278	2 945	3 122	3 232	3 125	3 278
Replacement index	154	151	158	159	158	142	151	156	151	158
Per 1,000 women ever married	3 275	3 233	3 213	3 362	3 365	2 945	3 219	3 306	3 233	3 365
FAMILY COMPOSITION										
Families	21 728	15 144	3 696	20 308	15 131	2 327	17 604	17 458	15 144	15 131
With own children under 3 years	3 553	2 379	653	3 531	2 429	684	2 860	3 113	2 379	2 429
With own children under 6 years	5 845	3 979	1 092	6 105	4 313	1 099	4 777	5 412	3 979	4 313
With own children under 12 years	9 817	6 842	1 745	9 932	7 131	1 603	8 106	8 734	6 842	7 131
With own children under 18 years	12 907	8 950	2 269	12 382	9 002	1 809	10 522	10 811	8 950	9 002
With sons, daughters under 25 years	14 005	9 716	2 422	13 213	9 647	1 855	11 371	11 502	9 716	9 647
With sons, daughters 13 to 19 years	6 838	4 704	1 140	5 935	4 446	572	5 412	5 018	4 704	4 446
With sons, daughters 18 to 24 years	2 752	1 900	449	2 273	1 807	116	2 180	1 923	1 900	1 807
Subfamilies	310	195	43	296	149	11	226	160	195	149
Number of own children under 18 years	315	170	49	242	152	17	209	169	170	152
Husband-wife subfamilies	172	129	17	78	61	-	144	61	129	61
Number of own children under 18 years	129	95	18	46	34	-	113	34	95	34
Subfamilies with female head	123	67	23	125	85	11	79	96	67	85
Number of own children under 18 years	162	72	28	190	112	17	93	129	72	112
Married couples	19 477	13 403	3 391	17 954	13 133	2 246	15 681	15 379	13 403	13 133
Percent in subfamilies	0.9	1.0	0.5	0.4	0.5	-	0.9	0.4	1.0	0.5
With own children under 6 years	5 377	3 615	1 020	5 506	3 768	1 070	4 376	4 838	3 615	3 768
With own children under 18 years	11 462	7 849	2 051	10 943	7 707	1 749	9 289	9 456	7 849	7 707
With husband under 45 years	10 094	7 010	1 813	10 296	7 233	1 871	8 332	9 104	7 010	7 233
Persons, under 18 years old	27 883	21 742	5 559	26 764	22 198	4 379	25 719	26 577	21 742	22 198
Living with both parents	27 479	18 609	4 834	26 413	18 451	4 132	22 094	22 583	18 609	18 451
Percent of total	86.2	85.6	87.1	85.9	83.1	94.4	85.9	85.0	85.6	83.1
Living with one parent	3 568	2 612	573	3 666	3 248	169	2 991	3 417	2 612	3 248
Living with neither parent	836	521	145	685	499	78	634	577	521	499
Persons, 14 to 54 years old ever married	33 366	23 330	5 650	32 236	23 921	4 240	27 316	28 161	23 330	23 921
Never widowed or divorced	27 138	18 933	4 596	25 821	18 935	3 589	22 174	22 524	18 933	18 935
Known to have been	1 067	820	89	1 116	854	96	888	950	820	854
Widowed	5 326	3 683	981	5 383	4 236	555	4 376	4 791	3 683	4 236
Widowed and divorced	165	106	18	104	104	-	122	104	106	104
TYPE OF GROUP QUARTERS										
Persons, in group quarters	1 974	1 527	52	2 537	836	1 667	1 558	2 503	1 527	836
inmate of mental hospital	-	-	-	6	6	-	-	6	-	6
inmate of home for the aged	382	217	21	338	338	-	217	338	217	338
inmate of other institution	115	28	-	28	15	-	-	28	28	15
in rooming house	177	99	31	286	81	43	28	58	99	81
in military barracks	45	45	-	1 535	173	1 535	130	166	45	173
in college dormitory	993	993	-	76	76	-	45	1 535	993	45
Other	262	145	-	324	320	4	993	76	993	320
DISABILITY OF PERSONS 16 TO 64 YEARS										
Total	43 260	39 637	7 044	41 600	30 181	5 840	35 387	36 021	30 631	30 181
Disabled or handicapped in labor force	4 311	3 130	691	4 453	3 323	362	3 682	3 685	3 130	3 323
Not in labor force	2 308	1 612	371	2 334	1 740	189	1 941	1 929	1 612	1 740
Compulsory work	1 436	1 092	218	1 530	1 176	119	1 741	1 756	1 092	1 176
Disabled 6 months or more	1 394	1 050	218	1 512	1 158	119	1 253	1 295	1 050	1 176

Includes inmates of institutions and persons attending school

Table 85. Employment Status by Sex, for Areas and Places: 1970

(Data based on sample, see text. For minimum base for derived figures (percent, median, etc.) and meaning of symbols, see text)

Standard Metropolitan Statistical Areas
Places of 50,000 or More (or Central Cities)
Urban Balance
Urbanized Areas
Places of 50,000 or More

EMPLOYMENT STATUS

	Standard metropolitan statistical areas						Urbanized areas		Places	
	Billings			Great Falls			Billings	Great Falls	Billings	Great Falls
	Total	Billings	Urban balance	Total	Great Falls	Urban balance				
Male, 16 years old and over	28 111	19 880	4 425	26 845	19 040	4 188	22 836	23 228	19 880	19 040
Labor force	22 038	15 503	3 533	21 796	15 073	3 925	17 938	18 998	15 503	15 073
Percent of total	78.4	78.0	79.8	81.2	79.2	92.7	78.6	81.8	78.0	79.2
Armed Forces	174	164	10	4 636	1 396	3 197	169	4 593	164	1 396
Civilian labor force	21 864	15 339	3 523	17 160	13 677	728	17 769	14 405	15 339	13 677
Employed	20 747	14 482	3 369	16 232	12 928	708	16 787	13 636	14 482	12 928
Unemployed	1 117	857	154	928	749	20	982	769	857	749
Percent of civilian labor force	5.1	5.6	4.4	5.4	5.5	2.7	5.5	5.3	5.6	5.5
Not in labor force	6 073	4 377	892	5 049	3 967	263	4 898	4 230	4 377	3 967
Inmate of institution	139	95	8	169	162	7	95	169	95	162
Enrolled in school	2 254	1 693	260	1 443	1 146	120	1 855	1 266	1 693	1 146
Other: Under 65 years old	1 462	1 078	212	1 202	904	63	1 207	967	1 078	904
Percent disabled	43.7	50.7	29.1	53.1	60.6	58.7	49.5	60.4	50.7	60.6
65 years and over	2 218	1 511	412	2 235	1 755	73	1 741	1 828	1 511	1 755
Male, 14 and 15 years old	2 114	1 363	359	1 764	1 283	204	1 577	1 487	1 363	1 283
Labor force	323	211	37	284	208	39	237	247	211	208
Percent of total	15.3	15.5	10.3	16.1	16.2	19.1	15.0	16.6	15.5	16.2
Employed	280	174	31	205	154	29	194	183	174	154
Unemployed	43	37	6	74	54	5	43	59	37	54
Percent of civilian labor force	13.3	17.5	16.2	26.5	26.0	14.7	18.1	24.4	17.5	26.0
Not in labor force	1 791	1 152	322	1 482	1 075	165	1 340	1 240	1 152	1 075
Female, 16 years old and over	31 085	22 622	4 648	27 377	21 333	2 610	25 641	23 943	22 622	21 333
Labor force	13 132	9 995	1 842	11 008	9 110	850	11 267	9 960	9 995	9 110
Percent of total	42.2	44.2	39.6	40.2	42.7	32.6	43.9	41.6	44.2	42.7
Armed Forces	13	13	6	67	21	46	267	67	13	21
Civilian labor force	13 122	9 995	1 842	10 941	9 089	804	11 267	9 893	9 995	9 089
Employed	12 219	9 303	1 699	10 039	8 376	727	10 460	9 103	9 303	8 376
Unemployed	913	692	143	902	713	77	807	790	692	713
Percent of civilian labor force	7.0	6.9	7.8	8.2	7.8	9.6	7.2	8.0	6.9	7.8
Not in labor force	17 953	12 627	2 806	16 369	12 223	1 760	14 374	13 983	12 627	12 223
Inmate of institution	270	133	13	197	197	—	133	197	133	197
Enrolled in school	2 714	2 056	359	1 842	1 400	104	2 261	1 504	2 056	1 400
Other: Under 65 years old	11 597	7 874	1 976	11 228	7 991	1 567	9 188	9 558	7 874	7 991
Percent disabled	10.4	10.7	10.3	13.3	13.8	7.7	10.8	12.8	10.7	13.8
65 years and over	3 372	2 564	458	3 102	2 635	89	2 792	2 724	2 564	2 635
Female, 14 and 15 years old	1 883	1 338	243	1 495	1 133	152	1 485	1 285	1 338	1 133
Labor force	192	146	29	112	86	16	168	102	146	86
Percent of total	10.2	10.9	11.9	7.5	7.6	10.5	11.3	10.9	10.9	7.7
Employed	162	129	16	103	77	16	145	93	129	76
Unemployed	30	17	13	9	9	—	23	9	17	9
Percent of civilian labor force	15.6	11.6	44.8	8.0	10.5	—	13.7	8.8	11.6	10.5
Not in labor force	1 691	1 192	214	1 383	1 047	136	1 317	1 183	1 192	1 047

MARITAL STATUS AND PRESENCE OF OWN CHILDREN

Total women, 16 years old and over	31 085	22 622	4 648	27 377	21 333	2 610	25 641	23 943	22 622	21 333
With own children under 6 years	6 011	4 066	1 106	6 103	4 343	1 073	4 887	5 416	4 066	4 343
In labor force	1 932	1 335	358	1 951	1 550	233	1 612	1 783	1 335	1 550
Percent in labor force	32.1	32.8	32.4	32.0	35.7	21.7	33.0	32.9	32.8	35.7
With own children 6 to 17 years only	7 064	5 018	1 134	6 087	4 559	701	5 775	5 260	5 018	4 559
In labor force	3 568	2 568	583	2 966	2 369	250	2 959	2 619	2 568	2 369
Percent in labor force	50.5	51.2	51.4	48.7	52.0	35.7	51.2	49.8	51.2	52.0
No own children under 18 years	18 010	13 538	2 408	15 187	12 431	836	14 979	13 267	13 538	12 431
In labor force	7 634	6 092	901	6 091	5 191	367	6 696	5 558	6 092	5 191
Percent in labor force	42.4	45.0	37.4	40.1	41.8	43.9	44.7	41.9	45.0	41.8
Married women, 16 years old and over, husband present	19 710	13 668	3 358	17 848	13 117	2 224	15 926	15 341	13 668	13 117
With own children under 6 years	5 455	3 664	1 012	5 465	3 792	1 037	4 433	4 829	3 664	3 792
In labor force	1 600	1 096	297	1 572	1 199	215	1 336	1 414	1 096	1 199
Percent in labor force	29.3	29.9	29.3	28.8	31.6	20.7	30.1	29.9	29.9	31.6
With own children 6 to 17 years only	6 164	4 314	1 016	5 388	3 925	682	4 991	4 607	4 314	3 925
In labor force	2 949	2 092	482	2 477	1 922	231	2 420	2 153	2 092	1 922
Percent in labor force	47.8	48.5	47.4	46.0	49.0	33.9	48.5	46.7	48.5	49.0
No own children under 18 years	8 091	5 690	1 330	6 995	5 400	505	6 502	5 905	5 690	5 400
In labor force	3 472	2 622	516	2 820	2 289	239	2 954	2 528	2 622	2 289
Percent in labor force	42.9	46.1	38.8	40.3	42.4	47.3	45.4	42.8	46.1	42.4
Other women	11 375	8 954	1 290	9 529	8 216	386	9 715	8 602	8 954	8 216
With own children under 6 years	556	402	94	638	551	36	454	587	402	551
In labor force	332	239	61	379	351	18	276	369	239	351
Percent in labor force	59.7	59.5	64.9	59.4	63.7	50.0	60.8	62.9	59.5	63.7
With own children 6 to 17 years only	900	704	118	699	634	19	784	653	704	634
In labor force	617	476	101	489	447	19	539	466	476	447
Percent in labor force	68.6	67.6	85.6	70.0	70.5	—	68.8	71.4	67.6	70.5
No own children under 18 years	9 919	7 848	1 078	8 192	7 031	331	8 477	7 362	7 848	7 031
In labor force	4 162	3 470	385	3 271	2 902	128	3 742	3 030	3 470	2 902
Percent in labor force	42.0	44.2	35.7	39.9	41.3	38.7	44.1	41.2	44.2	41.3

PERCENT IN LABOR FORCE

Male	16 and 17 years	45.7	46.9	48.0	38.8	39.5	26.9	48.4	38.3	46.9	39.5
	18 and 19 years	56.8	58.1	62.3	68.0	62.4	87.4	58.5	68.5	58.1	62.4
	20 and 21 years	69.8	69.3	59.2	93.8	90.2	94.0	68.3	64.8	69.3	90.2
	22 to 24 years	80.3	79.9	86.1	95.2	92.9	100.0	80.8	95.3	79.9	92.9
	25 to 34 years	94.6	93.9	97.3	97.7	97.9	98.1	94.7	97.9	93.9	97.9
	35 to 44 years	97.1	96.5	98.8	96.8	96.6	100.0	96.9	97.1	96.5	98.8
	45 to 64 years	89.1	88.6	89.6	88.0	87.8	91.3	88.5	88.0	88.6	87.8
	65 years and over	24.1	25.0	15.7	17.6	17.4	7.6	24.3	17.1	25.0	17.4
Female	16 and 17 years	27.5	30.5	18.6	20.7	22.2	10.9	29.9	21.4	30.5	22.2
	18 and 19 years	49.5	50.5	52.9	49.4	51.4	49.4	51.4	51.3	50.5	51.4
	20 and 21 years	52.7	53.8	42.3	53.0	58.2	31.9	52.4	55.2	53.8	58.2
	22 to 24 years	54.9	60.2	36.3	51.3	55.5	35.0	57.1	52.1	60.2	55.5
	25 to 34 years	44.7	47.1	44.7	42.8	48.7	26.4	46.7	44.2	47.1	48.7
	35 to 44 years	48.8	49.8	49.0	49.3	52.1	37.2	49.8	50.1	49.8	52.1
	45 to 64 years	48.4	51.0	44.5	44.7	46.7	50.4	50.4	46.9	51.0	46.7
	65 years and over	9.7	10.0	10.0	9.6	10.2	—	10.4	9.9	10.0	10.2

Table 86. Occupation of Employed Persons for Areas and Places: 1970

[Data based on sample, see text. For meaning of symbols, see text.]

**Standard Metropolitan
Statistical Areas
Places of 50,000 or More
(or Central Cities)
Urban Balance
Urbanized Areas
Places of 50,000 or More**

EMPLOYED PERSONS 16 YEARS OLD AND OVER

	Standard metropolitan statistical areas						Urbanized areas		Places	
	Billings			Great Falls			Billings	Great Falls	Billings	Great Falls
	Total	Billings	Urban balance	Total	Great Falls	Urban balance				
Total	32 966	23 785	5 068	26 271	21 304	1 435	27 247	22 739	23 785	21 304
Professional, technical, and kindred workers	4 727	3 949	478	3 929	3 429	166	4 302	3 595	3 949	3 429
Engineers	347	298	19	260	238	6	306	242	296	236
Physicians, dentists, and related practitioners	253	212	16	221	205	6	228	211	212	205
Health workers, except practitioners	489	410	89	534	452	30	559	482	510	452
Teachers, elementary and secondary schools	1 116	898	135	1 118	950	64	983	1 014	898	854
Technicians, except health	289	213	48	368	304	6	253	310	213	304
Other professional workers	2 133	1 826	178	1 446	1 282	54	1 973	1 336	1 820	1 282
Managers and administrators, except farm	4 820	3 147	551	2 780	2 470	62	3 553	2 532	3 147	2 470
Salaried	2 778	2 344	25	1 644	1 43	5	238	148	234	143
Manufacturing	780	632	93	570	513	26	692	539	632	513
Retail trade	1 963	1 597	237	1 528	1 374	31	1 778	1 405	1 597	1 374
Other industries	387	245	81	273	233	—	301	233	245	233
Self-employed	612	439	115	245	207	—	544	207	439	207
Sales workers	3 108	2 559	317	2 192	1 897	142	2 777	2 039	2 559	1 897
Manufacturing and wholesale trade	918	809	64	538	464	16	867	480	809	464
Retail trade	1 457	1 116	193	1 141	971	98	1 234	1 069	1 116	971
Other industries	733	634	89	513	462	28	676	490	634	462
Clerical and kindred workers	5 882	4 567	798	4 828	4 263	199	5 138	4 462	4 567	4 263
Bookkeepers	736	515	129	631	558	30	617	588	515	458
Secretaries, stenographers, and typists	1 731	1 350	231	1 284	1 155	57	1 531	1 212	1 350	1 155
Other clerical workers	3 415	2 702	436	2 913	2 550	112	2 990	2 662	2 702	2 550
Craftsmen, foremen, and kindred workers	4 170	2 659	948	3 531	2 765	165	3 266	2 930	2 659	2 765
Automobile mechanics, including body repairmen	541	327	118	365	285	39	410	324	327	285
Mechanics and repairmen, except auto	726	493	265	624	485	10	506	495	403	485
Machinists	53	31	31	34	28	—	42	28	16	28
Metal craftsmen, except mechanics and machinists	31	21	—	89	67	6	21	73	21	67
Carpenters	345	222	82	342	224	16	286	240	222	224
Construction craftsmen, except carpenters	692	459	154	625	489	38	562	527	459	489
Other craftsmen	1 780	1 211	358	1 432	1 187	56	1 439	1 243	1 211	1 187
Operatives, except transport	2 123	1 296	568	1 700	1 373	106	1 626	1 479	1 296	1 373
Durable goods manufacturing	138	95	23	710	579	33	118	612	95	579
Nondurable goods manufacturing	635	309	194	222	171	33	413	204	309	171
Nonmanufacturing industries	1 350	892	287	768	623	40	1 095	663	892	623
Transport equipment operatives	1 575	984	378	1 012	803	63	1 238	866	984	803
Truck drivers	857	520	214	515	412	37	682	449	520	412
Other transport equipment operatives	718	464	164	497	391	26	556	417	464	391
Laborers, except farm	1 439	987	288	1 356	1 059	72	1 183	1 131	987	1 059
Construction laborers	221	128	68	267	125	15	184	140	128	125
Freight, stock, and material handlers	611	482	94	544	446	36	559	482	482	446
Other laborers, except farm	607	377	126	605	488	21	440	509	377	488
Farmers and farm managers	787	54	37	653	91	21	82	112	54	91
Farm laborers and farm foremen	386	66	28	372	118	16	76	134	66	118
Service workers, except private household	4 349	3 282	716	3 634	2 843	379	3 670	3 222	3 282	2 843
Cleaning service workers	1 057	722	248	673	533	73	671	606	722	533
Food service workers	1 680	1 236	252	1 463	1 099	175	1 388	974	1 236	1 099
Health service workers	469	339	59	438	341	57	382	398	339	341
Personal service workers	622	484	102	538	451	27	563	478	484	451
Protective service workers	329	268	45	226	184	17	308	201	268	184
Private household workers	460	321	29	274	193	44	336	237	321	193
Female	12 219	9 383	1 699	10 039	8 376	727	10 460	9 103	9 383	8 376
Professional, technical, and kindred workers	2 122	1 732	223	1 791	1 509	111	1 897	1 620	1 732	1 509
Nurses	460	379	62	370	319	20	419	339	379	319
Health workers, except nurses	93	88	5	148	122	10	88	132	88	122
Teachers, elementary and secondary schools	800	633	93	763	632	53	705	685	633	632
Technicians, except health	5	5	—	12	12	—	5	12	5	12
Other professional workers	764	627	63	498	424	28	680	452	627	424
Managers and administrators, except farm	668	497	118	501	446	10	584	456	497	446
Sales workers	1 038	811	126	840	711	75	889	786	811	711
Retail trade	892	683	121	709	593	70	756	663	683	593
Other than retail trade	146	128	5	131	118	5	133	123	128	118
Clerical and kindred workers	4 432	3 470	570	3 673	3 242	167	3 877	3 409	3 470	3 242
Bookkeepers	698	455	124	545	478	30	552	508	455	478
Secretaries, stenographers, and typists	1 663	1 297	216	1 239	1 110	57	1 467	1 167	1 297	1 110
Other clerical workers	2 111	1 718	230	1 889	1 654	80	1 858	1 734	1 718	1 654
Craftsmen, foremen, and kindred workers	141	121	4	124	103	5	125	108	121	103
Operatives, except transport	491	353	82	330	281	27	410	308	353	281
Durable goods manufacturing	13	13	—	32	32	—	13	32	13	32
Nondurable goods manufacturing	74	29	32	51	35	16	56	51	29	35
Nonmanufacturing industries	404	311	90	247	214	11	341	225	311	214
Transport equipment operatives	49	24	14	52	36	6	33	42	24	36
Laborers, except farm	102	75	23	104	77	6	90	83	75	77
Farmers and farm managers	25	—	5	18	—	4	5	4	—	—
Farm laborers and farm foremen	36	6	4	20	9	—	6	—	6	9
Service workers, except private household	2 735	1 913	501	2 329	1 775	272	2 228	2 047	1 913	1 775
Cleaning service workers	509	326	143	292	231	40	420	271	326	231
Food service workers	1 254	881	205	1 086	781	130	1 005	911	881	781
Health service workers	419	294	54	415	324	51	332	375	294	324
Personal service workers	432	309	87	353	311	21	373	332	309	311
Protective service workers	5	5	—	11	5	—	5	5	5	5
Private household workers	380	301	29	257	187	44	316	231	301	187
EMPLOYED PERSONS 14 AND 15 YEARS OLD										
Male	280	174	21	205	154	29	194	183	174	154
Sales workers	75	66	4	76	60	10	66	70	66	60
Other white-collar workers	—	—	—	17	6	11	5	17	5	6
Blue-collar workers	76	34	10	64	47	8	44	55	34	47
Farm workers	27	6	—	—	—	—	6	—	6	—
Service workers, including private household	97	63	17	48	41	—	73	41	63	41
Female	162	129	16	102	77	16	145	93	129	77
White-collar workers	41	41	—	14	14	—	41	14	41	14
Blue-collar workers	10	10	—	—	—	—	10	—	10	—
Farm workers	—	—	—	11	6	—	—	—	10	—
Service workers, except private household	44	22	10	24	14	5	32	19	22	14
Private household workers	67	56	6	54	43	11	62	54	56	43

*Includes allocated cases not shown separately

Table 87. Industry of Employed Persons for Areas and Places: 1970

[Data based on sample, see text. For meaning of symbols, see text]

**Standard Metropolitan
Statistical Areas
Places of 50,000 or More
(or Central Cities)
Urban Balance
Urbanized Areas
Places of 50,000 or More**

EMPLOYED PERSONS 16 YEARS OLD AND OVER

	Standard metropolitan statistical areas						Urbanized areas		Places	
	Billings			Great Falls			Billings	Great Falls	Billings	Great Falls
	Total	Urban balance	Urban balance	Total	Great Falls	Urban balance				
Total	32 966	23 785	5 068	26 271	21 304	1 435	27 247	22 739	23 785	21 304
Agriculture, forestry, and fisheries.....	1 410	228	133	1 236	351	41	328	392	228	351
Mining.....	249	204	28	65	55	-	228	55	204	55
Construction.....	2 230	1 412	525	1 750	1 272	116	1 842	1 388	1 412	1 272
Manufacturing.....	2 880	1 970	564	3 221	2 649	166	2 314	2 815	1 970	2 649
Furniture and lumber and wood products.....	46	36	10	14	14	-	46	14	36	14
Primary metal industries.....	6	6	-	1 709	1 317	103	6	1 420	6	1 317
Fabricated metal industries (including not specified metal).....	224	154	40	116	102	4	183	106	154	102
Machinery, except electrical.....	101	82	10	74	68	-	87	68	82	68
Electrical machinery, equipment, and supplies.....	20	15	-	33	33	-	15	33	15	33
Motor vehicles and other transportation equipment.....	37	18	15	76	59	-	28	59	18	59
Other durable goods.....	204	151	33	180	156	5	184	161	151	156
Food and kindred products.....	958	621	178	460	440	-	749	440	621	440
Textile mill and other fabricated textile products.....	16	11	-	16	5	11	11	16	11	5
Printing, publishing, and allied industries.....	487	397	49	344	293	17	438	310	397	293
Chemical and allied products.....	80	57	14	50	45	-	66	45	57	45
Other nondurable goods (incl. not specified mfg. indus.).....	701	422	215	149	117	26	501	143	422	117
Railroads and railway express service.....	885	361	402	670	596	15	401	611	361	596
Trucking service and warehousing.....	960	661	201	407	327	34	809	361	661	327
Other transportation.....	348	284	37	239	199	6	309	205	284	199
Communications.....	488	400	33	418	389	3	425	392	400	389
Utilities and sanitary services.....	756	529	126	388	292	7	622	299	529	292
Wholesale trade.....	2 706	2 088	382	1 393	1 189	31	2 415	1 220	2 088	1 189
Food, bakery, and dairy stores.....	788	546	172	709	645	33	652	478	546	645
Eating and drinking places.....	1 629	1 205	276	1 340	1 028	152	1 379	1 180	1 205	1 028
General merchandise retailing.....	1 043	852	97	708	579	80	924	659	852	579
Motor vehicles retailing and service stations.....	1 218	866	186	877	737	39	996	776	866	737
Other retail trade.....	2 363	1 792	326	1 798	1 536	108	2 024	1 644	1 792	1 536
Banking and credit agencies.....	666	528	93	523	478	14	596	492	528	478
Insurance, real estate, and other finance.....	1 090	962	81	1 125	1 021	37	1 024	1 058	962	1 021
Business services.....	671	518	114	357	336	11	616	347	518	336
Repair services.....	527	395	74	420	340	20	458	360	395	340
Private households.....	428	345	33	255	190	39	364	229	345	190
Other personal services.....	1 444	1 063	253	1 072	887	62	1 259	949	1 063	887
Entertainment and recreation services.....	367	258	76	223	217	5	326	222	258	217
Hospitals.....	1 115	923	137	1 117	931	101	1 031	1 032	923	931
Health services, except hospitals.....	820	666	77	639	549	31	709	580	666	549
Elementary and secondary schools and colleges.....	2 779	2 261	283	2 016	1 714	93	2 455	1 807	2 261	1 714
Government.....	2 132	1 713	227	1 576	1 314	76	1 851	1 390	1 713	1 314
Private.....	647	548	56	440	400	17	604	417	548	400
Other education and kindred services.....	203	177	20	190	153	14	188	167	177	153
Welfare, religious, and nonprofit membership organizations.....	557	450	55	516	458	22	492	480	450	458
Legal, engineering, and miscellaneous professional services.....	838	657	88	600	522	36	723	558	657	522
Public administration.....	1 508	1 184	196	1 989	1 664	119	1 338	1 783	1 184	1 664
Male	20 747	14 482	3 369	16 232	12 928	708	16 787	13 636	14 482	12 928
Agriculture, forestry, and fisheries.....	1 301	207	113	1 146	311	37	291	348	207	311
Mining.....	184	139	28	65	55	-	163	55	139	55
Construction.....	2 104	1 333	509	1 642	1 178	112	1 747	1 290	1 333	1 178
Manufacturing.....	2 475	1 697	489	2 893	2 368	139	1 994	2 507	1 697	2 368
Furniture and lumber and wood products.....	46	36	10	9	9	-	46	9	36	9
Primary metal industries.....	6	6	-	1 665	1 273	103	6	1 376	6	1 273
Fabricated metal industries (including not specified metal).....	209	139	40	111	97	4	168	101	139	97
Machinery, except electrical.....	91	72	10	74	68	-	77	68	72	68
Electrical machinery, equipment, and supplies.....	15	10	-	33	33	-	10	33	10	33
Motor vehicles and other transportation equipment.....	32	18	10	70	59	-	23	59	18	59
Other durable goods.....	162	120	28	139	115	5	148	120	120	115
Food and kindred products.....	822	541	141	361	346	-	642	346	541	346
Textile mill and other fabricated textile products.....	11	11	-	16	5	11	11	16	11	5
Printing, publishing, and allied industries.....	366	312	36	248	217	6	343	223	312	217
Chemical and allied products.....	76	53	14	50	45	-	68	45	53	45
Other nondurable goods (incl. not specified mfg. indus.).....	639	379	200	117	101	10	458	111	379	101
Railroads and railway express service.....	836	337	382	644	570	15	372	585	337	570
Trucking service and warehousing.....	849	574	189	345	277	28	710	305	574	277
Other transportation.....	294	250	32	176	152	-	270	152	250	152
Communications.....	298	237	85	211	200	-	258	200	237	200
Utilities and sanitary services.....	607	431	85	313	221	7	504	228	431	221
Wholesale trade.....	2 305	1 800	298	1 077	891	27	2 058	918	1 800	891
Food, bakery, and dairy stores.....	453	329	81	410	372	27	379	399	329	372
Eating and drinking places.....	566	447	84	470	388	56	507	444	447	388
General merchandise retailing.....	317	258	28	188	160	10	278	170	258	160
Motor vehicles retailing and service stations.....	1 086	759	172	798	674	33	879	707	759	674
Other retail trade.....	1 306	983	171	944	814	47	1 129	861	983	814
Banking and credit agencies.....	252	217	26	203	192	-	243	192	217	192
Insurance, real estate, and other finance.....	729	644	65	649	586	21	695	607	644	586
Business services.....	331	256	57	213	206	7	301	213	256	206
Repair services.....	450	318	74	358	293	15	381	308	318	293
Private households.....	52	43	4	22	17	-	47	17	43	17
Other personal services.....	455	372	58	325	264	6	430	270	372	264
Entertainment and recreation services.....	221	151	56	127	116	-	199	116	151	116
Hospitals.....	158	133	25	160	89	6	153	95	133	89
Health services, except hospitals.....	230	204	15	220	199	6	219	205	204	199
Elementary and secondary schools and colleges.....	1 053	872	110	705	609	22	935	631	872	609
Government.....	854	691	97	534	455	16	741	471	691	455
Private.....	199	181	13	171	154	6	194	160	181	154
Other education and kindred services.....	31	21	27	201	171	10	230	181	212	171
Welfare, religious, and nonprofit membership organizations.....	261	212	33	255	233	17	344	250	212	233
Legal, engineering, and miscellaneous professional services.....	388	333	22	255	233	17	344	250	333	233
Public administration.....	1 155	915	144	1 496	1 292	60	1 040	1 352	915	1 292
EMPLOYED PERSONS 14 AND 15 YEARS OLD										
Total	442	303	47	308	231	45	339	276	303	231
Agriculture.....	36	11	4	11	6	-	15	6	11	6
Nonagriculture industries.....	406	292	43	297	225	45	324	270	292	225
Male	280	174	31	205	154	29	194	183	174	154
Agriculture.....	36	11	4	-	-	-	15	-	11	-
Nonagriculture industries.....	244	163	27	205	154	29	179	183	163	154

Table 88. Weeks Worked, Class of Worker, Last Occupation of the Experienced Unemployed, and Labor Mobility, for Areas and Places: 1970

(Data based on sample, see text. For minimum base for derived figures (percent, median, etc.) and meaning of symbols, see text.)

SMSA's
Places of 50,000 or More
(or Central Cities)
Urban Balance
Urbanized Areas
Places of 50,000 or More

	Standard metropolitan statistical areas						Urbanized areas		Places	
	Billings			Great Falls			Billings	Great Falls	Billings	Great Falls
	Total	Urban balance	Urban balance	Total	Great Falls	Urban balance				
WORKERS IN 1969 BY WEEKS WORKED										
Male, 16 years old and over	24 227	17 095	3 810	22 908	16 017	3 872	19 701	19 889	17 095	16 017
50 to 52 weeks	16 794	11 751	2 602	16 736	11 731	2 970	13 478	14 701	11 751	11 731
27 to 49 weeks	3 760	2 587	706	3 601	2 382	655	3 101	3 037	2 587	2 382
26 weeks or less	3 673	2 757	502	2 571	1 904	247	3 122	2 151	2 757	1 904
Male, 16 to 24 years old	5 415	4 107	720	5 477	3 295	1 713	4 621	1 354	4 107	3 295
50 to 52 weeks	1 643	1 187	244	2 690	1 441	1 065	1 354	2 506	1 187	1 441
27 to 49 weeks	29 4	29 1	28 6	49 8	45 9	52 0	29 3	52 0	29 1	45 9
26 weeks or less	17 707	12 215	2 958	16 599	12 065	2 153	14 214	14 218	12 215	12 065
Male, 25 to 44 years old	14 564	10 147	2 299	13 670	9 985	1 899	11 668	11 884	10 147	9 985
50 to 52 weeks	2 424	1 539	506	2 257	1 587	233	1 929	1 820	1 539	1 587
27 to 49 weeks	719	533	93	672	493	21	617	514	533	493
26 weeks or less	1 105	773	129	832	493	21	866	663	773	493
Male, 45 years old and over	52 0	52 0	42 4	47 0	46 5	6	52 0	52 0	47 0	46 5
Female, 16 years old and over	16 354	12 384	2 232	12 284	10 872	1 148	13 923	12 020	12 384	10 872
50 to 52 weeks	6 851	5 188	1 056	5 703	4 848	397	5 859	5 245	5 188	4 848
27 to 49 weeks	3 689	2 831	454	3 147	2 555	253	3 180	2 808	2 831	2 555
26 weeks or less	5 814	4 365	722	4 434	3 469	498	4 884	3 967	4 365	3 469
Female, 16 to 24 years old	5 034	4 061	525	3 852	3 222	331	4 438	3 553	4 061	3 222
50 to 52 weeks	932	782	83	854	750	48	848	798	782	750
27 to 49 weeks	1 178	935	119	1 074	916	98	1 048	1 014	935	916
26 weeks or less	2 926	2 344	323	1 924	1 556	185	2 542	1 741	2 344	1 556
Female, 25 to 39 years old	4 401	3 128	813	4 086	3 226	511	3 751	3 737	3 128	3 226
50 to 52 weeks	1 983	1 453	345	1 766	1 486	153	1 711	1 639	1 453	1 486
27 to 49 weeks	1 058	745	203	1 011	814	98	913	912	745	814
26 weeks or less	1 360	930	265	1 309	926	260	1 127	1 186	930	926
Female, 40 to 59 years old	5 606	4 151	737	4 231	3 435	254	4 592	3 689	4 151	3 435
50 to 52 weeks	3 325	2 471	491	2 465	2 051	160	2 753	2 211	2 471	2 051
27 to 49 weeks	1 163	897	118	880	659	52	961	711	897	659
26 weeks or less	1 118	783	128	886	725	42	878	767	783	725
Female, 60 years old and over	1 311	1 044	157	1 115	989	52	1 142	1 041	1 044	989
Median weeks worked	48 5	47 3	52 0	52 0	52 0	52 0	48 5	52 0	47 3	52 0
CLASS OF WORKER										
Male employed, 16 years old and over	20 747	14 482	3 369	16 222	12 928	708	16 787	13 636	14 482	12 928
Private wage and salary workers	15 199	10 727	2 677	11 646	9 530	524	12 500	10 054	10 727	9 530
Employee of own corporation	502	369	76	368	294	20	427	314	369	294
Federal government workers	851	689	87	1 247	1 060	71	781	1 131	689	1 060
State government workers	614	478	95	352	251	5	554	256	478	251
Local government workers	1 270	1 002	163	1 124	942	48	1 108	990	1 002	942
Self-employed workers	2 796	1 576	341	1 831	1 140	60	1 838	1 200	1 576	1 140
Unpaid family workers	17	-	6	32	5	-	6	5	-	5
Female employed, 16 years old and over	12 210	9 303	1 699	10 609	8 376	727	10 460	9 103	9 303	8 376
Private wage and salary workers	9 237	7 059	1 298	7 271	6 116	541	7 944	6 657	7 059	6 116
Employee of own corporation	93	60	15	51	51	-	83	51	60	51
Federal government workers	386	314	35	540	420	64	335	484	314	420
State government workers	456	352	43	177	148	10	384	158	352	148
Local government workers	1 196	946	137	1 520	1 261	97	1 034	1 358	946	1 261
Self-employed workers	736	498	151	432	367	10	599	377	498	367
Unpaid family workers	208	134	35	99	64	5	164	69	134	64
Male employed, in agriculture	1 286	196	109	1 122	292	37	276	329	196	292
Wage and salary workers	550	146	73	503	169	15	202	184	146	169
Self-employed workers	725	50	36	597	123	22	74	145	50	123
Unpaid family workers	11	-	-	22	-	-	-	-	-	-
Female employed, in agriculture	109	21	26	79	29	4	37	33	21	29
Wage and salary workers	70	10	20	56	29	-	26	29	10	29
Self-employed workers	24	-	-	18	-	-	4	-	-	-
Unpaid family workers	15	11	-	5	-	-	11	-	11	-
LAST OCCUPATION OF EXP UNEMPLOYED										
Male, 16 years old and over	1 056	811	150	879	710	20	936	730	811	710
Professional, technical & managerial wks	65	52	-	73	68	-	52	68	52	68
Sales workers	40	35	-	19	10	4	35	14	35	10
Clerical and kindred workers	58	-	-	37	37	-	58	37	58	37
Craftsmen, foremen, and kindred workers	261	204	48	232	190	6	248	196	204	190
Operatives, including transport	255	181	51	182	133	5	227	138	181	133
Laborers, except farm	180	125	30	168	139	5	144	144	125	139
Farm workers	65	39	15	63	53	-	49	53	39	53
Service workers, including private household	132	117	6	105	80	-	123	80	117	80
Female, 16 years old and over	807	618	123	826	643	77	716	720	618	643
Professional, technical & managerial wks	73	52	15	116	100	11	57	111	52	100
Sales workers	55	45	10	20	20	5	55	72	45	52
Clerical and kindred workers	309	244	29	288	225	16	268	241	244	225
Operatives, including transport	18	10	5	32	27	5	15	32	10	27
Other blue-collar workers	24	15	9	25	19	6	19	25	15	19
Farm workers	5	-	-	5	-	-	-	-	-	-
Service workers, except private household	227	166	40	236	178	19	206	197	166	178
Private household workers	58	52	6	21	21	-	58	21	52	21
14 AND 15 YEARS OLD - WORKED IN 1969										
Male, 14 and 15 years old	536	343	93	449	315	49	390	364	343	315
Form occupations	77	31	15	39	14	-	35	14	31	14
Nonform occupations	459	312	78	410	301	49	355	350	312	301
Female, 14 and 15 years old	312	252	33	241	194	22	274	218	252	194
Form occupations	5	-	-	4	-	-	-	4	-	-
Nonform occupations	307	252	33	232	192	22	274	214	252	192
LABOR MOBILITY FOR SELECTED GROUPS										
Male, 30 to 49 years old in 1970	9 526	6 641	1 621	9 545	6 784	1 351	7 767	8 135	6 641	6 784
Nonworker in 1965, nonworker in 1970	194	158	14	168	131	6	168	137	158	131
Nonworker in 1965, worker in 1970	602	408	97	507	392	49	496	441	408	392
Worker in 1965, nonworker in 1970	376	265	73	431	315	16	313	331	265	315
Female, 16 to 44 years old in 1965, no own children under 6 years old in 1965	9 551	7 015	1 456	8 687	6 679	1 036	8 090	7 715	7 015	6 679
With own children under 5 years in 1970	2 303	1 573	434	2 470	1 800	508	1 929	2 308	1 573	1 800
Worker in 1965	935	656	189	1 094	850	172	806	1 022	656	850
Nonworker in 1970	691	427	110	664	489	131	493	620	427	489
No own children under 5 years in 1970	7 248	5 442	1 022	6 217	4 879	528	6 161	5 407	5 442	4 879
Worker in 1965	3 125	2 324	453	2 452	1 942	224	2 657	2 166	2 324	1 942
Nonworker in 1970	568	403	82	534	424	36	464	460	403	424
Female, 21 to 49 in 1970, with own children 6 to 10, no own children under 6	3 134	2 238	512	3 158	2 326	451	2 597	2 777	2 238	2 326
Nonworker in 1965	2 202	1 554	364	2 371	1 707	364	1 798	2 071	1 554	1 707
Worker in 1970	768	565	120	784	618	73	617	696	565	618
Worker in 1965, worker in 1970	708	523	127	619	517	48	617	565	523	517

*Includes persons who last worked more than 10 years ago not shown separately.

*The concept "worker" includes the employed plus members of the Armed Forces.

Table 89. Income in 1969 of Families, Unrelated Individuals, and Persons for Areas and Places: 1970

[Data based on sample, see text. For minimum base for derived figures (percent, median, etc.) and meaning of symbols, see text]

**Standard Metropolitan Statistical Areas
Places of 50,000 or More
(or Central Cities)
Urban Balance
Urbanized Areas
Places of 50,000 or More**

	Standard metropolitan statistical areas						Urbanized areas		Places	
	Billings			Great Falls			Billings	Great Falls	Billings	Great Falls
	Total	Billings	Urban balance	Total	Great Falls	Urban balance				
INCOME OF FAMILIES AND UNRELATED INDIVIDUALS										
Families										
Total	21 728	15 144	3 696	20 208	15 131	2 327	17 604	17 458	15 144	15 131
Less than \$1,000	388	280	61	414	278	36	307	314	280	278
\$1,000 to \$1,999	692	490	103	614	447	51	562	391	490	340
\$2,000 to \$2,999	884	594	143	829	600	56	686	656	594	600
\$3,000 to \$3,999	1 142	761	212	897	606	145	881	751	761	606
\$4,000 to \$4,999	1 100	654	351	1 159	790	218	838	1 008	654	790
\$5,000 to \$5,999	1 352	895	223	1 354	894	238	1 047	1 132	895	894
\$6,000 to \$6,999	1 641	1 006	327	1 711	1 129	340	1 248	1 469	1 006	1 129
\$7,000 to \$7,999	1 819	1 209	395	1 753	1 250	240	1 467	1 490	1 209	1 250
\$8,000 to \$8,999	1 910	1 225	394	1 613	1 153	197	1 492	1 350	1 225	1 153
\$9,000 to \$9,999	1 661	1 137	351	1 481	1 094	180	1 383	1 274	1 137	1 094
\$10,000 to \$11,999	2 971	2 091	541	2 843	2 243	253	2 441	2 496	2 091	2 243
\$12,000 to \$14,999	2 695	2 049	349	2 601	2 140	236	2 280	2 376	2 049	2 140
\$15,000 to \$24,999	2 776	2 150	285	2 419	1 998	128	2 317	2 126	2 150	1 998
\$25,000 to \$49,999	596	517	51	570	499	9	564	508	517	499
\$50,000 or more	101	86	10	117	117	-	91	117	86	117
Median income	\$8 966	\$9 403	\$8 338	\$8 955	\$9 480	\$7 331	\$9 198	\$9 132	\$9 403	\$9 480
Mean income	\$10 103	\$10 626	\$8 902	\$10 137	\$10 689	\$8 041	\$10 383	\$10 336	\$10 626	\$10 689
Mean income per family member	\$2 809	\$2 973	\$2 494	\$2 803	\$3 000	\$2 061	\$2 893	\$2 864	\$2 973	\$3 000
Index of income concentration	0.337	0.347	0.301	0.340	0.340	0.278	0.344	0.340	0.347	0.340
Families with female head	1 981	1 574	260	1 719	1 541	55	1 732	1 596	1 574	1 541
Mean income	\$5 174	\$5 252	\$4 341	\$5 431	\$5 519	\$4 472	\$5 161	\$5 483	\$5 252	\$5 519
Unrelated Individuals										
Total	8 562	7 132	795	8 154	5 730	1 800	7 632	7 530	7 132	5 730
Less than \$1,000	1 802	1 540	119	1 293	992	169	1 602	1 161	1 540	992
\$1,000 to \$1,999	2 268	1 876	219	2 087	1 321	583	1 981	1 904	1 876	1 321
\$2,000 to \$2,999	1 091	924	105	1 207	737	418	1 015	1 155	924	737
\$3,000 to \$3,999	854	705	77	870	470	347	755	817	705	470
\$4,000 to \$4,999	591	478	62	535	392	107	529	499	478	392
\$5,000 to \$5,999	463	395	44	505	344	106	427	450	395	344
\$6,000 to \$6,999	372	289	63	475	403	45	332	448	289	403
\$7,000 to \$7,999	351	278	43	374	324	5	302	329	278	324
\$8,000 to \$8,999	259	203	35	215	195	14	234	209	203	195
\$9,000 to \$9,999	148	109	23	133	117	-	124	117	109	117
\$10,000 to \$11,999	144	113	23	236	224	6	129	230	113	224
\$12,000 to \$14,999	90	77	16	114	114	-	77	114	77	114
\$15,000 to \$24,999	98	94	-	99	86	-	94	86	94	86
\$25,000 to \$49,999	31	31	-	11	11	-	31	11	31	11
\$50,000 or more	-	-	-	-	-	-	-	-	-	-
Median income	\$2 193	\$2 141	\$2 567	\$2 577	\$2 749	\$2 354	\$2 230	\$2 606	\$2 141	\$2 749
Mean income	\$3 337	\$3 322	\$3 410	\$3 594	\$3 953	\$2 574	\$3 360	\$3 624	\$3 322	\$3 953
Index of income concentration	0.497	0.506	0.427	0.466	0.475	0.317	0.506	0.456	0.506	0.475
Female unrelated individuals	4 919	4 170	421	3 826	3 450	132	4 407	3 582	4 170	3 450
Mean income	\$2 791	\$2 855	\$2 649	\$3 148	\$3 181	\$2 775	\$2 876	\$3 166	\$2 855	\$3 181
All families and unrelated individuals	30 290	22 276	4 491	28 362	20 861	4 127	25 236	24 988	22 276	20 861
Median income	\$7 233	\$7 155	\$7 554	\$7 187	\$7 721	\$4 795	\$7 231	\$7 186	\$7 155	\$7 721
Mean income	\$8 190	\$8 288	\$7 930	\$8 256	\$8 839	\$5 657	\$8 259	\$8 313	\$8 288	\$8 839
TYPE OF INCOME OF FAMILIES AND UNRELATED INDIVIDUALS										
All families										
Total	21 728	15 144	3 696	20 208	15 131	2 327	17 604	17 458	15 144	15 131
With wage or salary income	18 825	13 268	3 241	17 677	13 306	2 255	15 446	15 561	13 268	13 306
Mean wage or salary income	\$8 949	\$9 365	\$8 344	\$9 105	\$9 716	\$7 711	\$9 176	\$9 305	\$9 365	\$9 716
With nonfarm self-employment income	3 312	2 319	537	2 113	1 714	119	2 716	1 833	2 319	1 714
Mean nonfarm self-employment income	\$7 650	\$8 374	\$5 907	\$8 454	\$8 875	\$4 310	\$8 074	\$8 578	\$8 374	\$8 875
With farm self-employment income	1 270	342	135	1 174	517	43	454	560	342	517
Mean farm self-employment income	\$4 210	\$3 409	\$2 336	\$4 932	\$3 764	\$2 231	\$3 124	\$3 647	\$3 409	\$3 764
With Social Security income	3 380	2 352	581	3 211	2 559	158	2 705	2 717	2 352	2 559
Mean Social Security income	\$1 724	\$1 730	\$1 730	\$1 857	\$1 892	\$1 892	\$1 695	\$1 863	\$1 730	\$1 892
With public assistance or public welfare income	839	676	107	779	644	26	759	670	676	644
Mean public assistance or public welfare income	\$1 256	\$1 313	\$1 087	\$1 140	\$1 164	\$1 185	\$1 308	\$1 165	\$1 313	\$1 164
With other income	7 739	5 822	1 017	7 370	5 817	704	6 515	6 521	5 822	5 817
Mean other income	\$1 743	\$1 912	\$1 228	\$1 819	\$1 990	\$661	\$1 861	\$1 846	\$1 912	\$1 990
All unrelated individuals										
Total	8 562	7 132	795	8 154	5 730	1 800	7 632	7 530	7 132	5 730
With wage or salary income	5 411	4 661	461	5 229	3 288	1 662	5 010	4 950	4 661	3 288
Mean wage or salary income	\$3 383	\$3 277	\$4 329	\$3 958	\$4 657	\$2 682	\$3 354	\$3 994	\$3 277	\$4 657
With nonfarm self-employment income	428	373	24	338	263	40	397	303	373	263
Mean nonfarm self-employment income	\$4 523	\$4 755	-	\$4 563	\$5 230	\$888	\$4 675	\$4 675	\$4 755	\$5 230
With farm self-employment income	276	149	10	123	62	5	159	67	149	62
Mean farm self-employment income	\$2 600	\$1 690	-	\$1 917	\$1 111	-	\$1 744	\$1 44	\$1 690	\$1 111
With Social Security income	2 648	2 068	302	2 251	1 942	53	2 188	1 995	2 068	1 942
Mean Social Security income	\$1 071	\$1 063	\$1 136	\$1 155	\$1 165	\$1 039	\$1 064	\$1 162	\$1 063	\$1 165
With public assistance or public welfare income	434	362	43	426	374	6	397	380	362	374
Mean public assistance or public welfare income	\$803	\$755	\$1 257	\$768	\$766	-	\$797	\$775	\$755	\$766
With other income	2 919	2 489	217	2 457	2 121	159	2 616	2 280	2 489	2 121
Mean other income	\$1 517	\$1 577	\$969	\$1 592	\$1 608	\$466	\$1 553	\$1 528	\$1 577	\$1 608
Per capita income of persons	\$2 855	\$3 016	\$2 529	\$2 864	\$3 071	\$2 134	\$2 942	\$2 927	\$3 016	\$3 071
MEDIAN EARNINGS OF PERSONS IN EXPERIENCED CIVILIAN LABOR FORCE FOR SELECTED OCCUPATION GROUPS										
Male, 16 years old and over with earnings¹										
Professional, managerial, and kindred workers	9 823	10 148	8 079	10 085	10 176	10 658	9 851	10 198	10 148	10 176
Craftsmen, foremen, and kindred workers	7 698	7 582	7 854	7 908	8 089	7 068	7 630	7 979	7 582	8 089
Operatives, including transport	6 805	6 863	6 848	6 572	6 613	6 561	6 747	6 608	6 863	6 613
Laborers, except farm	4 908	4 617	5 239	5 606	5 624	5 143	4 685	4 617	4 617	5 624
Farmers and farm managers	5 453	6 500	7 875	6 738	7 000	-	6 625	6 613	6 500	7 000
Form laborers, except unpaid, and farm foremen	3 415	1 205	4 750	3 250	3 077	-	1 705	1 205	1 205	3 077
Female, 16 years old and over with earnings¹										
Clerical and kindred workers	3 410	3 354	3 864	3 405	3 487	\$2 712	\$3 020	\$3 423	\$3 354	\$3 487
Operatives, including transport	2 652	2 593	2 364	3 228	3 364	2 533	2 567	3 270	2 593	3 364

¹Includes persons in other occupation groups, not shown separately.

Table 90. Poverty Status in 1969 of Families and Persons for Areas and Places: 1970

[Excludes inmates of institutions, members of the Armed Forces living in barracks, college students in dormitories, and unrelated individuals under 14 years. Data based on sample, see text. For minimum base for derived figures (percent, median, etc.) and meaning of symbols, see text.]

**Standard Metropolitan Statistical Areas
Places of 50,000 or More
(or Central Cities)
Urban Balance
Urbanized Areas
Places of 50,000 or More**

ALL INCOME LEVELS

Families	21 728	15 144	3 696
Percent receiving public assistance income	3.9	4.5	2.9
Mean size of family	3.60	3.57	3.57
With related children under 18 years	13 249	9 174	2 308
Mean number of related children under 18 years	2.40	2.38	2.40
Families with female head	1 981	1 574	260
With related children under 18 years	1 452	1 142	201
With related children under 6 years	526	399	88
Percent of heads in labor force	60.6	57.4	71.6
Family heads	21 728	15 144	3 696
Percent 65 years and over	11.0	10.8	11.8
Civilian male family heads under 65 years	17 534	12 080	3 023
Percent in labor force	94.6	94.3	95.5
Unrelated individuals	7 573	6 143	795
Percent receiving public assistance income	5.7	5.9	5.4
Percent 65 years and over	33.3	32.1	33.1
Persons	85 787	60 276	13 988
Percent receiving Social Security income	8.5	8.6	8.2
Percent 65 years and over	7.9	7.2	7.2
Percent receiving Social Security income	79.5	79.5	81.2
Households	23 802	18 754	3 588
In owner occupied housing units	14 315	10 920	2 310
Mean value of unit	\$18 920	\$19 685	\$15 167
In renter occupied housing units	9 487	7 834	1 278
Mean gross rent	\$95	\$96	\$91
Percent lacking some or all plumbing facilities	3.1	3.2	1.7

INCOME LESS THAN POVERTY LEVEL

Families	2 033	1 364	338
Percent of all families	9.4	9.0	9.1
Mean family income	\$1 988	\$1 917	\$1 986
Mean income deficit	\$1 357	\$1 433	\$1 181
Percent receiving public assistance income	16.9	20.0	10.4
Mean size of family	3.63	3.57	3.41
With related children under 18 years	1 340	937	178
Mean number of related children under 18 years	2.74	2.65	2.95
Families with female head	744	617	85
With related children under 18 years	638	530	69
With related children under 6 years	293	238	37
Percent of heads in labor force	36.9	37.8	32.4
Family heads	2 033	1 364	338
Percent 65 years and over	20.0	17.1	31.1
Civilian male heads under 65 years	948	566	159
Percent in labor force	78.1	76.5	70.4
Unrelated individuals	2 955	2 376	305
Percent of all unrelated individuals	39.0	38.7	38.4
Mean income	\$972	\$984	\$1 020
Mean income deficit	\$857	\$856	\$807
Percent receiving public assistance income	10.4	11.7	5.6
Percent 65 years and over	48.8	38.0	50.5
Persons	10 336	7 245	1 458
Percent of all persons	12.1	12.0	10.9
Percent receiving Social Security income	19.3	19.1	23.7
Percent 65 years and over	18.3	17.8	23.8
Percent receiving Social Security income	83.9	83.7	83.0
Related children under 18 years	3 607	2 415	528
Percent living with both parents	50.7	40.8	65.7
Households	3 573	2 921	461
Percent of all households	15.0	15.6	12.8
In owner occupied housing units	1 246	904	219
Mean value of unit	\$13 917	\$14 856	\$10 896
In renter occupied housing units	2 327	2 017	242
Mean gross rent	\$78	\$80	\$75
Percent lacking some or all plumbing facilities	10.7	11.2	4.3

INCOME LESS THAN 75 PERCENT OF POVERTY LEVEL

Families	1 240	911	157
Percent of all families	5.7	6.0	4.2
Mean income deficit	\$1 119	\$1 095	\$1 247
Families with female head	568	481	60
Unrelated individuals	2 160	1 724	225
Percent of all unrelated individuals	28.5	28.1	28.3
Mean income deficit	\$620	\$623	\$549
Persons	6 555	4 908	715
Percent 65 years and over	18.2	16.6	28.5
Related children under 18 years	2 252	1 673	212
Percent living with both parents	39.7	32.8	48.1

INCOME LESS THAN 125 PERCENT OF POVERTY LEVEL

Families	2 894	1 912	512
Percent of all families	13.3	12.6	13.9
Mean income deficit	\$1 671	\$1 733	\$1 481
Families with female head	904	718	133
Unrelated individuals	3 640	2 969	380
Percent of all unrelated individuals	48.1	48.3	47.8
Mean income deficit	\$1 112	\$1 101	\$1 064
Persons	14 219	9 792	2 384
Percent 65 years and over	17.9	16.3	20.4
Related children under 18 years	5 177	3 348	873
Percent living with both parents	57.5	50.1	63.9

	Standard metropolitan statistical areas						Urbanized areas		Places	
	Billings			Great Falls			Billings	Great Falls	Billings	Great Falls
	Total	Urban balance	Urban balance	Total	Great Falls	Urban balance				
Families	21 728	15 144	3 696	20 298	15 131	2 327	17 604	17 458	15 144	15 131
Percent receiving public assistance income	3.9	4.5	2.9	3.9	4.3	3.1	4.3	3.8	4.5	4.3
Mean size of family	3.60	3.57	3.57	3.62	3.58	3.90	3.59	3.61	3.57	3.56
With related children under 18 years	13 249	9 174	2 308	12 602	9 158	1 820	10 749	10 978	9 174	9 158
Mean number of related children under 18 years	2.40	2.38	2.40	2.43	2.41	2.37	2.39	2.40	2.38	2.41
Families with female head	1 981	1 574	260	1 719	1 541	55	1 732	1 596	1 574	1 541
With related children under 18 years	1 452	1 142	201	1 256	1 124	44	1 270	1 168	1 142	1 124
With related children under 6 years	526	399	88	573	514	25	452	539	399	514
Percent of heads in labor force	60.6	57.4	71.6	63.5	65.0	52.0	60.2	64.4	57.4	65.0
Family heads	21 728	15 144	3 696	20 298	15 131	2 327	17 604	17 458	15 144	15 131
Percent 65 years and over	11.0	10.8	11.8	10.4	11.1	2.0	10.8	9.9	10.8	11.1
Civilian male family heads under 65 years	17 534	12 080	3 023	13 830	10 991	596	14 129	11 587	12 080	10 991
Percent in labor force	94.6	94.3	95.5	94.5	94.7	92.4	94.5	94.6	94.3	94.7
Unrelated individuals	7 573	6 143	795	6 543	5 654	265	6 643	5 919	6 143	5 654
Percent receiving public assistance income	5.7	5.9	5.4	6.5	6.6	2.3	6.0	6.4	5.9	6.6
Percent 65 years and over	33.3	32.1	33.1	35.0	34.9	17.0	31.1	34.1	32.1	34.9
Persons	85 787	60 276	13 988	79 627	59 575	9 346	69 831	68 921	60 276	59 575
Percent receiving Social Security income	8.5	8.6	8.2	8.4	9.2	2.4	8.3	8.3	8.6	9.2
Percent 65 years and over	7.9	7.2	7.2	8.0	8.6	1.8	7.9	7.7	8.2	8.6
Percent receiving Social Security income	79.5	79.5	81.2	80.3	80.5	72.6	79.2	80.3	79.5	80.5
Households	23 802	18 754	3 588	22 385	18 272	2 253	20 930	20 525	18 754	18 272
In owner occupied housing units	14 315	10 920	2 310	11 720	10 007	379	12 332	10 386	10 920	10 007
Mean value of unit	\$18 920	\$19 685	\$15 167	\$17 579	\$18 214	\$13 679	\$19 267	\$18 049	\$19 685	\$18 214
In renter occupied housing units	9 487	7 834	1 278	10 665	8 265	1 874	8 598	10 139	7 834	8 265
Mean gross rent	\$95	\$96	\$91	\$89	\$102	\$35	\$96	\$98	\$96	\$102
Percent lacking some or all plumbing facilities	3.1	3.2	1.7	4.4	4.6	0.8	3.1	4.2	3.2	4.6
Families	2 033	1 364	338	1 682	1 169	212	1 581	1 381	1 364	1 169
Percent of all families	9.4	9.0	9.1	8.3	7.7	9.1	9.0	7.9	9.0	7.7
Mean family income	\$1 988	\$1 917	\$1 986	\$1 890	\$1 858	\$2 542	\$1 931	\$1 963	\$1 917	\$1 858
Mean income deficit	\$1 357	\$1 433	\$1 181	\$1 501	\$1 476	\$1 381	\$1 391	\$1 461	\$1 433	\$1 476
Percent receiving public assistance income	16.9	20.0	10.4	19.9	24.0	2.8	19.3	20.8	20.0	24.0
Mean size of family	3.63	3.57	3.41	3.72	3.55	4.34	3.56	3.67	3.57	3.55
With related children under 18 years	1 340	937	178	1 260	870	190	1 050	1 060	937	870
Mean number of related children under 18 years	2.74	2.65	2.95	2.59	2.52	2.62	2.00	2.54	2.65	2.52
Families with female head	744	617	85	651	579	18	668	597	617	579
With related children under 18 years	638	530	69	598	551	13	608	564	530	551
With related children under 6 years	293	238	37	348	317	10	252	327	238	317
Percent of heads in labor force	36.9	37.8	32.4	52.3	54.9	...	37.3	54.4	37.8	54.9
Family heads	2 033	1 364	338	1 682	1 169	212	1 581	1 381	1 364	1 169
Percent 65 years and over	20.0	17.1	31.1	13.0	12.2	2.8	19.1	10.8	17.1	12.2
Civilian male heads under 65 years	948	566	159	658	389	64	669	453	566	389
Percent in labor force	78.1	76.5	70.4	71.0	62.7	84.4	76.8	65.8	76.5	62.7
Unrelated individuals	2 955	2 376	305	2 451	2 092	42	2 523	2 154	2 376	2 092
Percent of all unrelated individuals	39.0	38.7	38.4	37.5	37.0	23.4	38.0	36.4	38.7	37.0
Mean income	\$972	\$984	\$1 020	\$884	\$891	\$832	\$982	\$889	\$984	\$891
Mean income deficit	\$857	\$856	\$807	\$895	\$887	\$1 004	\$960	\$890	\$856	\$887
Percent receiving public assistance income	10.4	11.7	5.6	13.2	13.0	9.7	11.7	12.9	11.7	13.0
Percent 65 years and over	48.8	38.0	50.5	48.5	48.9	19.4	37.4	48.1	38.0	48.9
Persons	10 336	7 245	1 458	8 709	6 242	983	8 145	7 225	7 245	6 242
Percent of all persons	12.1	12.0	10.9	10.9	10.5	10.5	11.7	10.5	12.0	10.5
Percent receiving Social Security income	19.3	19.1	23.7	18.8	21.5	2.4	18.7	18.9	19.1	21.5
Percent 65 years and over	18.3	17.8	23.8	18.5	21.1	1.8	17.7	18.4	17.8	21.1
Percent receiving Social Security income	83.9	83.7	83.0	79.9	80.2	...	82.7	80.0	83.7	80.2
Related children under 18 years	3 607	2 415	528	3 308	2 241	500	2 768	2 741	2 415	2 241
Percent living with both parents	50.7	40.8	65.7	50.8	33.1	94.2	43.9	44.3	40.8	33.1
Households	3 573	2 921	461	2 989	2 468	207	3 137	2 675	2 921	2 468
Percent of all households	15.0	15.6	12.8	13.4	13.5	9.2	15.0	13.0	15.6	13.5
In owner occupied housing units	1 246	904	219	953	697	47	1 004	744	904	697
Mean value of unit	\$13 917	\$14 856	\$10 896	\$12 354	\$13 419	\$13 617	\$14 530	\$13 432	\$14 856	\$13 419
In renter occupied housing units	2 327	2 017	242	2 036	1 771	160	2 133	1 931	2 017	1 771
Mean gross rent	\$78	\$80	\$75	\$74	\$78	\$49	\$79	\$76	\$80	\$78
Percent lacking some or all plumbing facilities	10.7	11.2	4.3	14.1	14.0	...	11.0	12.9	11.2	14.0
Families	1 240	911	157	1 074	771	112	1 008	883	911	771
Percent of all families	5.7	6.0	4.2	5.3	5.1	4.8	5.7	5.1	6.0	5.1
Mean income deficit	\$1 119	\$1 095	\$1 247	\$1 259	\$1 204	\$1 202	\$1 096	\$1 204	\$1 095	\$1 204
Families with female head	568	481	60	510	457	13	510	470	481	457
Unrelated individuals	2 160	1 724	225	1 887	1 518	51	1 824	1 569	1 724	1 518
Percent of all unrelated individuals	28.5	28.1	28.3	27.6	26.8	19.2	27.5	26.5	28.1	26.8
Mean income deficit	\$620	\$623	\$549	\$664	\$666	\$703	\$629	\$667	\$623	\$666
Persons	6 555	4 908	715	5 726	4 297	476	5 321	4 773	4 908	4 297
Percent 65 years and over	18.2	16.6	28.5	17.0	18.8	1.3	17.0	17.1	16.6	18.8
Related children under 18 years	2 252	1 673	212	2 094	1 528	218	1 810	1 746	1 673	1 528
Percent living with both parents	39.7	32.8	48.1	39.7	25.1	86.7	34.5	32.8	32.8	25.1
Families	2 894	1 912	512	2 683	1 818	426	2 260	2 244	1 912	1 818
Percent of all families	13.3	12.6	13.9	13.3	12.0	18.3	12.8	12.9	12.6	12.0
Mean income deficit	\$1 671	\$1 733	\$1 481	\$1 670	\$1 657	\$1 493	\$1 681	\$1 626	\$1 733	\$1 657
Families with female head	904	71								

Table 91. Social Characteristics of the Negro Population for Areas and Places: 1970

[Data based on sample, see text. For minimum base for derived figures (percent, median, etc.) and meaning of symbols, see text]

Standard Metropolitan Statistical Areas Places of 50,000 or More (or Central Cities) Urban Balance Urbanized Areas Places of 50,000 or More

PLACE OF BIRTH

	Standard metropolitan statistical areas						Urbanized areas		Places	
	Billings			Great Falls			Billings	Great Falls	Billings	Great Falls
	Total	Billings	Urban balance	Total	Great Falls	Urban balance				
Total population	208	203	-	1 033	294	734	203	1 028	203	294
Foreign born	-	-	-	14	-	14	-	14	-	-
Native	208	203	-	1 019	294	720	203	1 014	203	294
Born in State of residence	34	34	-	116	95	16	34	111	34	95
Born in different State	152	147	-	751	145	606	147	751	147	145
Northeast	22	22	-	137	8	129	22	137	22	8
North Central	34	34	-	103	31	72	34	103	34	31
South	82	77	-	420	85	335	77	420	77	85
West	14	14	-	91	21	70	14	91	14	21
Born abroad, at sea, etc.	-	-	-	63	11	52	-	63	-	11
State of birth not reported	22	22	-	89	43	46	22	89	22	43

RESIDENCE IN 1965

Total population, 5 years old and over	183	177	-	940	274	666	177	940	177	274
Same house	83	83	-	85	61	24	83	85	83	61
Different house in United States	70	64	-	607	192	415	64	607	64	192
Same county	41	41	-	43	43	-	41	43	41	43
Different county	29	23	-	564	149	415	23	564	23	149
Same State	-	-	-	27	27	-	-	27	-	27
Different State	29	23	-	537	122	415	23	537	23	122
Northeast	11	11	-	101	14	87	11	101	11	14
North Central	-	-	-	79	10	69	-	79	-	10
South	18	12	-	155	59	96	12	155	12	59
West	-	-	-	202	39	163	-	202	-	39
Abroad	5	5	-	81	-	81	5	81	5	-
Moved, 1965 residence not reported	25	25	-	167	21	146	25	167	25	21

SCHOOL ENROLLMENT

Total enrolled, 3 to 34 years old	31	31	-	280	104	176	31	280	31	104
Nursery school	-	-	-	16	-	16	-	16	-	-
Public	-	-	-	10	-	10	-	10	-	-
Kindergarten	-	-	-	33	11	22	-	33	-	11
Public	-	-	-	33	11	22	-	33	-	11
Elementary (1 to 8 years)	13	13	-	176	55	121	13	176	13	55
Public	13	13	-	159	55	104	13	159	13	55
High school (1 to 4 years)	12	12	-	28	17	11	12	28	12	17
Public	12	12	-	22	17	5	12	22	12	17
College	6	6	-	27	21	6	6	27	6	21
Percent enrolled, 3 to 34 years old	37.8	40.3	-	34.3	49.1	29.4	40.3	34.5	40.3	49.1
3 and 4 years old	-	-	-	90.9	-	90.0	-	90.9	-	-
5 and 6 years old	-	-	-	94.5	99.9	89.7	-	94.5	-	99.9
7 to 13 years old	-	-	-	-	-	-	-	-	-	-
14 and 15 years old	-	-	-	-	-	-	-	-	-	-
16 and 17 years old	-	-	-	18.4	-	-	-	18.4	-	-
18 and 19 years old	-	-	-	-	-	-	-	-	-	-
20 and 21 years old	-	-	-	13.0	46.2	-	-	13.8	-	46.2
22 to 24 years old	-	-	-	-	-	-	-	-	-	-
25 to 34 years old	-	-	-	3.5	-	4.2	-	3.5	-	-

YEARS OF SCHOOL COMPLETED

Male, 25 years old and over	89	89	-	189	38	151	89	189	89	38
No school years completed	-	-	-	-	-	-	-	-	-	-
Elementary: 1 to 4 years	26	26	-	9	4	5	26	9	26	4
5 to 7 years	15	15	-	3	3	-	15	3	15	3
8 years	8	8	-	17	3	14	8	17	8	3
High school: 1 to 3 years	16	16	-	112	17	95	16	112	16	17
4 years	9	9	-	38	11	27	9	38	9	11
College: 1 to 3 years	15	15	-	10	-	10	15	10	15	-
4 years or more	8.4	8.4	-	12.6	12.5	12.6	8.4	12.6	8.4	12.5
Median school years completed	8.4	8.4	-	8.4	7.3	8.4	8.4	8.4	8.4	7.3
Percent high school graduates	27.0	27.0	-	84.7	73.7	87.4	27.0	84.7	27.0	73.7
Female, 25 years old and over	51	51	-	132	40	92	51	132	51	40
No school years completed	-	-	-	-	-	-	-	-	-	-
Elementary: 1 to 4 years	-	-	-	6	6	-	-	6	-	6
5 to 7 years	-	-	-	5	5	-	-	5	-	5
8 years	14	14	-	7	4	3	14	7	14	4
High school: 1 to 3 years	22	22	-	24	4	20	22	24	22	4
4 years	11	11	-	73	18	55	11	73	11	18
College: 1 to 3 years	-	-	-	12	3	9	-	12	-	3
4 years or more	4	4	-	5	-	5	4	5	4	-
Median school years completed	10.6	10.6	-	12.3	12.1	12.4	10.6	12.3	10.6	12.1
Percent high school graduates	29.4	29.4	-	68.2	52.5	75.0	29.4	68.2	29.4	52.5

FAMILY COMPOSITION

Families	37	37	-	211	74	137	37	211	37	74
With own children under 3 years	10	10	-	63	27	36	10	63	10	27
With own children under 6 years	13	13	-	126	40	86	13	126	13	40
With own children under 12 years	13	13	-	142	47	95	13	142	13	47
With own children under 18 years	19	19	-	145	50	95	19	145	19	50
With sons/daughters under 25 years	19	19	-	150	50	100	19	150	19	50
With sons/daughters 13 to 19 years	6	6	-	30	10	20	6	30	6	10
With sons/daughters 18 to 24 years	-	-	-	9	4	5	-	9	-	4
Persons, under 18 years old	36	36	-	400	138	262	36	400	36	138
Living with both parents	32	32	-	353	91	262	32	353	32	91
Percent of total	88.9	88.9	-	88.3	65.9	100.0	88.9	88.3	88.9	65.9

CHILDREN EVER BORN

Women, 35 to 44 yr. old, ever married	-	-	-	27	4	23	-	27	-	4
Children ever born	-	-	-	58	12	46	-	58	-	12
Per 1,000 women ever married	-	-	-	2 148	-	-	-	2 148	-	-

Table 92. Employment Characteristics of the Negro Population for Areas and Places: 1970

(Data based on sample, see text. For minimum base for derived figures (percent, median, etc.) and meaning of symbols, see text.)

**Standard Metropolitan Statistical Areas
Places of 50,000 or More
(or Central Cities)
Urban Balance
Urbanized Areas
Places of 50,000 or More**

	Standard metropolitan statistical areas						Urbanized areas		Places	
	Billings			Great Falls			Billings	Great Falls	Billings	Great Falls
	Total	Billings	Urban balance	Total	Great Falls	Urban balance				
EMPLOYMENT STATUS										
Male, 16 years old and over	116	116		425	72	348	116	420	116	72
Labor force	68	68		402	54	348	68	402	68	54
Percent of total	58.6	58.6		94.6	75.0	100.0	58.6	95.7	58.6	75.0
Civilian labor force	42	42		30	14	16	42	30	42	14
Employed	42	42		30	14	16	42	30	42	14
Unemployed										
Percent of civilian labor force										
Not in labor force	48	48		23	18		48	18	48	18
Inmate of institution										
Enrolled in school	5	5		8	8		5	8	5	8
Other: Under 65 years	9	9		12	7		9	7	9	7
65 years and over	34	34		3	3		34	3	34	3
Female, 16 years old and over	60	55		218	90	128	55	218	55	90
Labor force	28	28		91	46	45	28	91	28	46
Percent of total	46.7	50.9		41.7	51.1	35.2	50.9	41.7	50.9	51.1
Civilian labor force	28	28		91	46	45	28	91	28	46
Employed	28	28		78	42	36	28	78	28	42
Unemployed				13	4	9		13		4
Percent of civilian labor force				14.3	8.7	20.0		14.3		8.7
Not in labor force	32	27		127	44	83	27	127	27	44
Inmate of institution										
Enrolled in school	4	4		3	3		4	3	4	3
Other: Under 65 years	24	19		116	33	83	19	116	19	33
65 years and over	4	4		8	8		4	8	4	8
Male, 16 to 21 years old	23	23		164	23	141	23	164	23	23
Not enrolled in school	18	18		137	20	117	18	137	18	20
Not high school graduate				8		8		8		
Unemployed or not in labor force										
MARITAL STATUS AND PRESENCE OF OWN CHILDREN										
Women, 16 years old and over	60	55		218	90	128	55	218	55	90
With own children under 6 years	6	6		105	29	76	6	105	6	29
In labor force				35	9	26		35		9
With own children 6 to 17 years only				13	8	5		13		8
In labor force				8	6			8		6
Married women, husband present	33	28		175	55	120	28	175	28	55
In labor force	13	13		61	20	41	13	61	13	20
With own children under 6 years	6	6		101	25	76	6	101	6	25
In labor force				35	9	26		35		9
With own children 6 to 17 years only				9	4	5		9		4
In labor force				4	4			4		4
PERCENT IN LABOR FORCE										
Male										
14 and 15 years										
16 and 17 years										
18 and 19 years										
20 and 21 years				100.0		100.0		100.0		
22 to 24 years				86.1		100.0		92.5		
25 to 34 years				106.0		100.0		100.0		
35 to 44 years				93.7		100.0		93.7		
45 to 64 years										
65 years and over	30.6	30.6					30.6		30.6	
Female										
14 and 15 years										
16 and 17 years										
18 and 19 years				59.4				59.4		
20 and 21 years				72.9				72.9		
22 to 24 years										
25 to 34 years				44.9		35.8		44.9		
35 to 44 years				40.7				40.7		
45 to 64 years	73.3	73.3		53.8			73.3	53.8	73.3	
65 years and over										
WORKERS IN 1969 BY WEEKS WORKED										
Male, 16 years old and over	73	73		402	63	334	73	397	73	63
50 to 52 weeks	49	49		290	45	240	49	285	49	45
27 to 49 weeks	14	14		53	14	53	14	53	14	
26 weeks or less	10	10		59	18	41	10	59	10	18
Female, 16 years old and over	38	33		120	58	62	33	120	33	58
50 to 52 weeks	28	28		44	18	26	28	44	28	18
27 to 49 weeks	5	5		32	18	14	5	32	5	18
26 weeks or less	5			44	22	22		44		22
CLASS OF WORKER, 16 YEARS OLD AND OVER										
Male employed	42	42		36	14	16	42	30	42	14
Private wage or salary workers	23	23		17	6	11	23	17	23	6
Government workers	12	12		10	5	5	12	10	12	5
Local government workers	7	7		5	5		7	5	7	5
Self-employed workers	7	7		3	3		7	3	7	3
Unpaid family workers										
Female employed	28	28		78	42	36	28	78	28	42
Private wage or salary workers	22	22		45	30	15	22	45	22	30
Government workers				25	8	17		25		8
Local government workers				10	10			10		10
Self-employed workers				4	4			4		
Unpaid family workers	6	6		4	4		6	4	6	
Male employed, in agriculture					4		6	4	6	4
Wage or salary workers										
Self-employed workers										
Unpaid family workers										
Female employed, in agriculture	6	6		4		4	6	4	6	
Wage or salary workers										
Self-employed workers				4		4		4		
Unpaid family workers	6	6					6		6	
LABOR MOBILITY FOR MALES										
Male, 30 to 49 years old in 1970	16	16		316	16	100	16	116	16	16
Nonworker in 1965 nonworker in 1970	9	9					9		9	
Nonworker in 1965 worker in 1970				18	4	14		18		4
Worker in 1965 nonworker in 1970				4	4			4		4

The concept "worker" includes the employed plus members of the Armed Forces.

Table 93. Occupation and Earnings of the Negro Population for Areas and Places: 1970

(Data based on sample, see text. For minimum base for derived figures (percent, median, etc.) and meaning of symbols, see text)

**Standard Metropolitan Statistical Areas
Places of 50,000 or More
(or Central Cities)
Urban Balance
Urbanized Areas
Places of 50,000 or More**

OCCUPATION

	Standard metropolitan statistical areas						Urbanized areas		Places	
	Billings			Great Falls			Billings	Great Falls	Billings	Great Falls
	Total	Billings	Urban balance	Total	Great Falls	Urban balance				
Total employed, 16 years old and over	70	70	-	108	56	52	70	108	70	56
Professional, technical, and kindred workers	8	8	-	5	-	5	8	5	8	-
Physicians, dentists, and related practitioners	-	-	-	-	-	-	-	-	-	-
Health workers, except practitioners	-	-	-	-	-	-	-	-	-	-
Teachers, elementary and secondary schools	-	-	-	5	-	5	-	5	-	-
Technicians, except health	-	-	-	-	-	-	-	-	-	-
Other professional workers	8	8	-	-	-	-	-	-	-	-
Managers and administrators, except farm	7	7	-	3	3	-	7	3	7	3
Salaries:	-	-	-	-	-	-	-	-	-	-
Retail trade	-	-	-	-	-	-	-	-	-	-
Other industries	-	-	-	-	-	-	-	-	-	-
Self-employed:	-	-	-	-	-	-	-	-	-	-
Retail trade	7	7	-	3	3	-	7	3	7	3
Other industries	-	-	-	-	-	-	-	-	-	-
Sales workers	-	-	-	-	-	-	-	-	-	-
Retail trade	-	-	-	-	-	-	-	-	-	-
Other than retail trade	-	-	-	-	-	-	-	-	-	-
Clerical and kindred workers	-	-	-	-	-	-	-	-	-	-
Craftsmen, foremen, and kindred workers	5	5	-	41	17	24	5	41	5	17
Mechanics and repairmen	5	5	-	7	7	-	5	7	5	7
Metal craftsmen, except mechanics	-	-	-	-	-	-	5	-	5	-
Construction craftsmen	-	-	-	5	5	-	-	5	-	5
Other craftsmen	-	-	-	2	2	-	-	2	-	2
Operatives, except transport	9	9	-	6	-	6	9	6	9	-
Durable goods manufacturing	-	-	-	6	-	6	-	6	-	6
Nondurable goods manufacturing	-	-	-	-	-	-	-	-	-	-
Nonmanufacturing industries	9	9	-	6	-	6	9	6	9	-
Transport equipment operatives	-	-	-	4	-	4	-	4	-	4
Truck drivers	-	-	-	4	-	4	-	4	-	4
Other transport equipment operatives	-	-	-	4	-	4	-	4	-	4
Laborers, except farm	13	13	-	4	4	-	13	4	13	4
Construction laborers	7	7	-	-	-	-	7	-	7	-
Freight, stock, and material handlers	-	-	-	-	-	-	-	-	-	-
Other laborers, except farm	6	6	-	4	4	-	6	4	6	4
Farmers and farm managers	-	-	-	4	-	4	-	4	-	4
Farm laborers and farm foremen	6	6	-	-	-	-	6	-	6	-
Service workers, except private household ¹	15	15	-	34	25	9	15	34	15	25
Cleaning service workers	-	-	-	9	9	-	-	9	-	9
Food service workers	15	15	-	9	4	5	15	9	15	4
Health service workers	-	-	-	6	6	-	-	6	-	6
Personal service workers	-	-	-	6	6	-	-	6	-	6
Protective service workers	-	-	-	-	-	-	-	-	-	-
Private household workers	7	7	-	-	-	-	7	-	7	-
Female employed, 16 years old and over	28	28	-	78	42	36	28	78	28	42
Professional, technical, and kindred workers	-	-	-	5	-	5	-	5	-	-
Nurses	-	-	-	-	-	-	-	-	-	-
Health workers, except nurses	-	-	-	-	-	-	-	-	-	-
Teachers, elementary and secondary schools	-	-	-	5	-	5	-	5	-	-
Technicians, except health	-	-	-	-	-	-	-	-	-	-
Other professional workers	-	-	-	-	-	-	-	-	-	-
Managers and administrators, except farm	-	-	-	-	-	-	-	-	-	-
Sales workers	-	-	-	-	-	-	-	-	-	-
Retail trade	-	-	-	-	-	-	-	-	-	-
Other than retail trade	-	-	-	-	-	-	-	-	-	-
Clerical and kindred workers	-	-	-	34	17	17	-	34	-	17
Bookkeepers	-	-	-	7	7	-	-	7	-	7
Secretaries, stenographers, and typists	-	-	-	7	7	-	-	7	-	7
Other clerical workers	-	-	-	20	10	10	-	20	-	10
Craftsmen, foremen, and kindred workers	-	-	-	2	2	-	-	2	-	2
Operatives, except transport	-	-	-	6	-	6	-	6	-	6
Durable goods manufacturing	-	-	-	-	-	-	-	-	-	-
Nondurable goods manufacturing	-	-	-	-	-	-	-	-	-	-
Nonmanufacturing industries	-	-	-	6	-	6	-	6	-	6
Transport equipment operatives	-	-	-	-	-	-	-	-	-	-
Laborers, except farm	-	-	-	-	-	-	-	-	-	-
Farmers and farm managers	-	-	-	4	-	4	-	4	-	4
Farm laborers and farm foremen	6	6	-	-	-	-	6	-	6	-
Service workers, except private household ¹	15	15	-	27	23	4	15	27	15	23
Cleaning service workers	-	-	-	7	7	-	-	7	-	7
Food service workers	15	15	-	4	4	-	15	4	15	4
Health service workers	-	-	-	6	6	-	-	6	-	6
Personal service workers	-	-	-	6	6	-	-	6	-	6
Protective service workers	-	-	-	-	-	-	-	-	-	-
Private household workers	7	7	-	-	-	-	7	-	7	-
Male employed, 14 and 15 years old	-	-	-	-	-	-	-	-	-	-
White collar workers	-	-	-	-	-	-	-	-	-	-
Blue collar workers	-	-	-	-	-	-	-	-	-	-
Farm workers	-	-	-	-	-	-	-	-	-	-
Service workers, including private household	-	-	-	-	-	-	-	-	-	-
Female employed, 14 and 15 years old	-	-	-	-	-	-	-	-	-	-
Farm workers	-	-	-	-	-	-	-	-	-	-
Service workers, except private household	-	-	-	-	-	-	-	-	-	-
Private household workers	-	-	-	-	-	-	-	-	-	-
Workers in other occupations	-	-	-	-	-	-	-	-	-	-
MEDIAN EARNINGS IN 1969 OF PERSONS IN EXPERIENCED CIVILIAN LABOR FORCE FOR SELECTED OCCUPATION GROUPS										
Male, 16 years old and over with earnings²	\$6 455	\$6 455	-	\$4 000	\$6 455	\$4 000	\$6 455	...
Professional, managerial, and kindred workers	-
Craftsmen, foremen, and kindred workers	-
Operatives, including transport	-
Laborers, except farm	-
Farmers and farm managers	-
Farm laborers, except unpaid, and farm foremen	-
Female, 16 years old and over with earnings²	-	\$1 976	\$1 857	\$2 045	...	\$1 976	...	\$1 857
Clerical and kindred workers	-	4 333	4 333
Operatives, including transport	-

¹Includes allocated cases not shown separately.

²Includes persons in other occupation groups, not shown separately.

Table 94. Industry, Last Occupation of the Experienced Unemployed, and Income in 1969 of the Negro Population for Areas and Places: 1970

(Data based on sample, see text. For minimum base for derived figures (percent, median, etc.) and meaning of symbols, see text.)

**Standard Metropolitan
Statistical Areas
Places of 50,000 or More
(or Central Cities)
Urban Balance
Urbanized Areas
Places of 50,000 or More**

INDUSTRY

Total employed, 16 years old and over

	Standard Metropolitan Statistical Areas			Urbanized areas			Places	
	Total	Billings	Urban balance	Total	Great Falls	Urban balance	Billings	Great Falls
Agriculture, forestry, and fisheries	6	6	-	4	-	4	6	6
Mining	-	-	-	-	-	-	-	-
Construction	9	9	-	9	-	-	9	9
Manufacturing	3	3	-	4	4	-	3	4
Furniture and lumber and wood products	3	3	-	-	-	-	3	3
Primary metal industries	-	-	-	-	-	-	-	-
Fabricated metal industries (including not specified metal)	-	-	-	-	-	-	-	-
Machinery, including electrical	-	-	-	-	-	-	-	-
Transportation equipment	-	-	-	-	-	-	-	-
Other durable goods	-	-	-	-	-	-	-	-
Food and kindred products	-	-	-	4	4	-	-	4
Textiles and fabricated textile products	-	-	-	-	-	-	-	-
Printing, publishing, and allied industries	-	-	-	-	-	-	-	-
Other nondurable goods (incl. not specified mtg. indus.)	-	-	-	-	-	-	-	-
Trucking service and warehousing	-	-	-	-	-	-	-	-
Other transportation	-	-	-	-	-	-	-	-
Communications, utilities, and sanitary services	6	6	-	6	6	-	6	6
Wholesale trade	5	5	-	7	-	7	5	-
Food, bakery, and dairy stores	-	-	-	-	-	-	-	-
Eating and drinking places	22	22	-	-	-	-	-	-
Other retail trade	9	9	-	17	9	8	22	9
Finance, insurance, and real estate	-	-	-	7	2	5	-	2
Business and repair services	7	7	-	-	-	-	7	-
Private households	-	-	-	-	-	-	-	-
Other personal services	-	-	-	9	3	6	-	3
Entertainment and recreation services	-	-	-	-	-	-	9	-
Hospitals	-	-	-	6	6	-	-	6
Educational and kindred services	12	12	-	21	11	10	12	11
Other professional and related services	-	-	-	2	2	-	2	2
Public administration	-	-	-	16	4	12	-	4

LAST OCCUPATION OF EXPERIENCED UNEMPLOYED

Male, 16 years old and over

Professional, technical, and managerial workers	-	-	-	-	-	-	-	-
Sales workers	-	-	-	-	-	-	-	-
Clerical and kindred workers	-	-	-	-	-	-	-	-
Craftsmen, foremen, and kindred workers	-	-	-	-	-	-	-	-
Operatives, including transport	-	-	-	-	-	-	-	-
Laborers, except farm	-	-	-	-	-	-	-	-
Farm workers	-	-	-	-	-	-	-	-
Service workers, including private household	-	-	-	-	-	-	-	-
Female, 16 years old and over	-	-	13	4	9	-	13	4
Professional, technical, and managerial workers	-	-	-	-	-	-	-	-
Sales workers	-	-	9	-	9	-	9	-
Clerical and kindred workers	-	-	-	-	-	-	-	-
Operatives, including transport	-	-	-	-	-	-	-	-
Other blue-collar workers	-	-	-	-	-	-	-	-
Farm workers	-	-	-	-	-	-	-	-
Service workers, except private household	-	-	4	4	-	-	4	4
Private household workers	-	-	-	-	-	-	-	-

**INCOME OF FAMILIES, UNRELATED INDIVIDUALS,
AND PERSONS**

	All families		All families and unrelated individuals			All families and unrelated individuals		All families and unrelated individuals	
	Total	Billings	Total	Great Falls	Urban balance	Total	Billings	Great Falls	
Less than \$1,000	37	37	211	74	137	37	211	37	
\$1,000 to \$1,999	-	-	16	7	9	-	16	7	
\$2,000 to \$2,999	-	-	7	7	-	-	7	7	
\$3,000 to \$3,999	11	11	24	18	6	11	24	18	
\$4,000 to \$4,999	-	-	30	3	27	-	30	3	
\$5,000 to \$5,999	-	-	28	14	14	-	28	14	
\$6,000 to \$6,999	6	6	24	-	24	-	24	-	
\$7,000 to \$7,999	5	5	8	3	5	6	8	6	
\$8,000 to \$8,999	-	-	22	8	14	5	22	5	
\$9,000 to \$9,999	7	7	21	12	9	7	21	12	
\$10,000 to \$11,999	-	-	9	-	9	-	9	-	
\$12,000 to \$14,999	5	5	18	-	18	5	18	5	
\$15,000 to \$24,999	3	3	12	2	10	3	12	3	
\$25,000 to \$49,999	-	-	-	-	-	-	-	-	
\$50,000 or more	-	-	-	-	-	-	-	-	
Median income	\$7,300	\$7,300	\$5,021	\$4,143	\$5,521	\$7,300	\$5,021	\$7,300	
Mean income	\$7,800	\$7,800	\$6,042	\$4,622	\$6,809	\$7,800	\$6,042	\$7,800	
Families with female head	-	-	12	12	-	-	12	12	
Mean income	-	-	-	-	-	-	-	-	
All families and unrelated individuals	139	139	423	77	341	139	418	139	
Mean income	\$1,754	\$1,754	\$3,287	\$4,036	\$3,257	\$1,754	\$3,317	\$1,754	
All unrelated individuals	162	162	212	3	204	102	207	102	
Mean income	\$1,441	\$1,441	\$2,382	-	\$2,382	\$1,441	\$2,409	\$1,441	
Female unrelated individuals	23	23	4	-	4	23	4	23	
Mean income	-	-	-	-	-	-	-	-	
Per capita income of persons	\$2,522	\$2,578	\$1,723	\$1,153	\$1,961	\$2,578	\$1,730	\$2,578	

TYPE OF INCOME OF FAMILIES

	All families		All families and unrelated individuals			All families and unrelated individuals		All families and unrelated individuals	
	Total	Billings	Total	Great Falls	Urban balance	Total	Billings	Great Falls	
With wage or salary income	36	36	199	62	137	37	211	37	
Mean wage or salary income	\$7,215	\$7,215	\$5,625	\$4,714	\$6,037	\$7,215	\$5,625	\$7,215	
With nonfarm self-employment income	18	18	15	3	12	18	18	3	
Mean nonfarm self-employment income	-	-	-	-	-	-	-	-	
With farm self-employment income	-	-	-	-	-	-	-	-	
Mean farm self-employment income	-	-	-	-	-	-	-	-	
With Social Security income	-	-	30	21	9	-	30	21	
Mean Social Security income	-	-	\$480	-	-	-	\$480	-	
With public assistance or public welfare income	4	4	7	-	7	4	7	4	
Mean public assistance or public welfare income	-	-	-	-	-	-	-	-	
With other income	21	21	32	8	24	21	32	21	
Mean other income	-	-	\$816	-	-	-	\$816	-	

Includes persons who last worked more than 10 years ago, not shown separately.

Table 95. Poverty Status in 1969 of Negro Families and Persons for Areas and Places: 1970

[Excludes inmates of institutions, members of the Armed Forces living in barracks, college students in dormitories, and unrelated individuals under 14 years. Data based on sample, see text. For minimum base for derived figures (percent, median, etc.) and meaning of symbols, see text]

**Standard Metropolitan Statistical Areas
Places of 50,000 or More
(or Central Cities)
Urban Balance
Urban Areas
Places of 50,000 or More**

	Standard metropolitan statistical areas						Urbanized areas		Places	
	Billings			Great Falls			Billings	Great Falls	Billings	Great Falls
	Total	Urban balance	Urban balance	Total	Great Falls	Urban balance				
ALL INCOME LEVELS										
Families	37	37	—	211	74	137	37	211	37	74
Percent receiving public assistance income	10.8	10.8	—	3.3	2.7	3.6	10.8	3.3	10.8	2.7
Mean size of family	2.86	2.73	—	3.89	3.93	3.87	2.73	3.89	2.73	3.93
With related children under 18 years	23	23	—	147	52	95	23	147	23	52
Mean number of related children under 18 years	—	2.51	2.21	2.67	...	2.51	...	2.21
Families with female head	—	—	—	12	12	—	—	12	—	12
With related children under 18 years	—	—	—	10	10	—	—	10	—	10
With related children under 6 years	—	—	—	4	4	—	—	4	—	4
Percent of heads in labor force	—	—	—	—	—	—	—	—	—	—
Family heads	37	37	—	211	74	137	37	211	37	74
Percent 65 years and over	16.2	16.2	—	1.9	5.4	—	16.2	1.9	16.2	5.4
Civilian male family heads under 65 years	27	27	—	27	22	5	27	27	27	22
Percent in labor force	100.0	100.0	—	70.4	100.0	70.4	100.0	...
Unrelated individuals	75	75	—	17	3	9	75	12	75	3
Percent receiving public assistance income	34.7	34.7	—	34.7	...	34.7	...
Percent 65 years and over	57.3	57.3	—	57.3	...	57.3	...
Persons	181	176	—	838	294	539	176	833	176	294
Percent receiving Social Security income	29.8	30.7	—	3.7	6.1	2.4	30.7	3.7	30.7	6.1
Percent 65 years and over	32.6	33.5	—	1.6	4.4	—	33.5	1.6	33.5	4.4
Percent receiving Social Security income	64.4	64.4	—	64.4	...	64.4	...
Households	103	103	—	216	75	141	103	216	103	75
In owner occupied housing units	41	41	—	18	14	4	41	18	41	14
Mean value of unit	\$8 549	\$8 549	—	\$8 549	...	\$8 549	...
In renter occupied housing units	62	62	—	198	61	137	62	198	62	61
Mean gross rent	\$79	\$79	—	\$52	\$94	\$33	\$79	\$52	\$79	\$94
Percent lacking some or all plumbing facilities	24.3	24.3	—	—	—	—	24.3	—	24.3	—
INCOME LESS THAN POVERTY LEVEL										
Families	11	11	—	61	32	29	11	61	11	32
Percent of all families	29.7	29.7	—	28.9	43.2	21.2	29.7	28.9	29.7	43.2
Mean family income	—	\$2 489	\$2 223	\$2 781	...	\$2 489	...	\$2 223
Mean income deficit	—	\$1 045	\$868	\$1 241	...	\$1 045	...	\$868
Percent receiving public assistance income	—	3.3	6.3	3.3	...	3.3	...	6.3
Mean size of family	—	3.70	3.06	4.41	...	3.70	...	3.06
With related children under 18 years	4	4	—	52	27	25	4	52	4	27
Mean number of related children under 18 years	—	2.12	1.48	2.80	...	2.12	...	1.48
Families with female head	—	—	—	6	6	—	—	6	—	6
With related children under 18 years	—	—	—	4	4	—	—	4	—	4
With related children under 6 years	—	—	—	—	—	—	—	—	—	—
Percent of heads in labor force	—	—	—	—	—	—	—	—	—	—
Family heads	11	11	—	61	32	29	11	61	11	32
Percent 65 years and over	—	—	—	3.3	6.3	—	—	3.3	—	6.3
Civilian male heads under 65 years	7	7	—	3	3	—	7	3	7	3
Percent in labor force	—
Unrelated individuals	66	66	—	9	—	4	66	4	66	—
Percent of all unrelated individuals	88.0	88.0	—	88.0	...	88.0	...
Mean income	\$1 088	\$1 088	—	\$1 088	...	\$1 088	...
Mean income deficit	\$732	\$732	—	\$732	...	\$732	...
Percent receiving public assistance income	39.4	39.4	—	39.4	...	39.4	...
Percent 65 years and over	51.5	51.5	—	51.5	...	51.5	...
Persons	92	92	—	235	98	132	92	230	92	98
Percent of all persons	50.8	52.3	—	28.0	33.3	24.5	52.3	27.6	52.3	33.3
Percent receiving Social Security income	54.3	54.3	—	8.9	13.3	6.1	54.3	9.1	54.3	13.3
Percent 65 years and over	43.5	43.5	—	3.4	8.2	—	43.5	3.5	43.5	8.2
Percent receiving Social Security income	85.0	85.0	—	85.0	...	85.0	...
Related children under 18 years	4	4	—	138	69	69	4	138	4	69
Percent living with both parents	—	—	—	74.6	49.3	100.0	—	74.6	—	49.3
Households	68	68	—	65	32	33	68	65	68	32
Percent of all households	66.0	66.0	—	30.1	42.7	23.4	66.0	30.1	66.0	42.7
In owner occupied housing units	32	32	—	7	3	4	32	7	32	3
Mean value of unit	\$6 734	\$6 734	—	\$6 734	...	\$6 734	...
In renter occupied housing units	36	36	—	58	29	29	36	58	36	29
Mean gross rent	\$58	\$58	—	\$58	\$85	\$31	\$58	\$58	\$58	\$85
Percent lacking some or all plumbing facilities	36.8	36.8	—	—	—	—	36.8	—	36.8	—
INCOME LESS THAN 75 PERCENT OF POVERTY LEVEL										
Families	—	—	—	29	14	15	—	29	—	14
Percent of all families	—	—	—	13.7	18.9	10.9	—	13.7	—	18.9
Mean income deficit	—	\$1 061	\$1 061
Families with female head	—	—	—	6	6	—	—	6	—	6
Unrelated individuals	41	41	—	9	—	4	41	4	41	—
Percent of all unrelated individuals	54.7	54.7	—	54.7	...	54.7	...
Mean income deficit	\$486	\$486	—	\$486	...	\$486	...
Persons	41	41	—	121	70	46	41	116	41	70
Percent 65 years and over	41.5	41.5	—	6.6	11.4	—	41.5	6.9	41.5	11.4
Related children under 18 years	—	—	—	49	38	11	—	49	—	38
Percent living with both parents	—	—	—	28.6	7.9	...	—	28.6	—	7.9
INCOME LESS THAN 125 PERCENT OF POVERTY LEVEL										
Families	11	11	—	92	43	49	11	92	11	43
Percent of all families	29.7	29.7	—	43.6	58.1	35.8	29.7	43.6	29.7	58.1
Mean income deficit	—	\$1 452	\$1 386	\$1 510	...	\$1 452	...	\$1 386
Families with female head	—	—	—	6	6	—	—	6	—	6
Unrelated individuals	75	75	—	9	—	4	75	4	75	—
Percent of all unrelated individuals	100.0	100.0	—	100.0	...	100.0	...
Mean income deficit	\$1 083	\$1 083	—	\$1 083	...	\$1 083	...
Persons	101	101	—	370	166	199	101	365	101	166
Percent 65 years and over	48.5	48.5	—	2.2	4.8	—	48.5	2.2	48.5	4.8
Related children under 18 years	4	4	—	190	84	106	4	190	4	84
Percent living with both parents	—	—	—	81.6	58.3	100.0	—	81.6	—	58.3

Table 96. General Characteristics of Persons of Spanish Language for Areas and Places: 1970

(Data based on sample, see text. For minimum base for derived figures (percent, median, etc.) and meaning of symbols, see text.)

**Standard Metropolitan Statistical Areas
Places of 50,000 or More
(or Central Cities)
Urban Balance
Urbanized Areas
Places of 50,000 or More**

	Standard metropolitan statistical areas						Urbanized areas		Places	
	Billings			Great Falls			Billings	Great Falls	Billings	Great Falls
	Total	Billings	Urban balance	Total	Great Falls	Urban balance				
AGE										
Total, all ages	1 975	1 543	294	1 208	710	441	1 798	1 151	1 543	710
Under 5 years	252	215	28	142	87	55	243	142	215	87
5 to 9 years	362	240	100	190	122	62	329	184	240	122
10 to 14 years	282	217	31	248	136	100	237	236	217	156
15 to 19 years	134	100	23	46	19	13	117	32	100	19
20 to 24 years	178	122	6	162	102	60	178	162	172	102
25 to 29 years	146	121	20	54	48	6	141	54	121	48
30 to 34 years	148	130	13	107	60	47	143	107	130	60
35 to 39 years	66	66	-	172	81	91	66	172	66	81
40 to 44 years	118	82	36	23	16	-	107	16	82	16
45 to 49 years	62	32	14	24	6	-	46	6	32	6
50 to 54 years	77	62	13	-	-	-	77	-	62	-
55 to 59 years	33	13	8	-	-	-	21	-	13	-
60 to 64 years	48	30	-	14	14	-	30	14	30	14
65 to 69 years	17	17	-	18	11	7	17	18	17	11
70 to 74 years	18	18	-	8	8	-	18	8	18	8
75 years and over	34	28	-	-	-	-	28	-	28	-
Under 18 years	974	732	177	619	364	223	881	587	732	364
21 years and over	884	718	106	563	334	204	813	538	718	334
65 years and over	69	63	-	26	19	7	63	26	63	19
Median age	18.4	20.0	13.1	17.6	17.6	16.3	18.8	17.1	20.0	17.6
Male, all ages	989	715	193	622	341	251	880	592	715	341
Under 5 years	115	89	20	59	35	24	109	59	89	35
5 to 9 years	232	136	82	101	58	43	207	101	136	58
10 to 14 years	135	81	25	103	56	35	95	91	81	56
15 to 19 years	49	38	11	4	4	-	49	13	38	4
20 to 24 years	70	70	-	110	50	60	70	110	70	50
25 to 29 years	60	53	7	20	20	-	60	20	53	20
30 to 34 years	73	62	6	60	26	34	68	60	62	26
35 to 39 years	34	34	-	95	53	42	34	95	34	53
40 to 44 years	62	42	20	8	8	-	56	8	42	8
45 to 49 years	34	19	6	17	6	-	25	6	19	6
50 to 54 years	32	24	8	-	-	-	32	-	24	-
55 to 59 years	28	8	8	-	-	-	16	-	8	-
60 to 64 years	24	24	-	14	14	-	24	14	24	14
65 to 69 years	17	17	-	11	11	-	17	11	17	11
70 to 74 years	7	7	-	-	-	-	7	-	7	-
75 years and over	17	11	-	-	-	-	11	-	11	-
Under 18 years	521	339	133	280	153	108	450	261	339	153
21 years and over	466	339	55	316	176	129	408	305	339	176
65 years and over	41	35	-	11	11	-	35	11	35	11
Median age	16.3	21.0	9.7	21.1	21.8	20.9	18.0	21.3	21.0	21.8
Female, all ages	986	828	101	586	369	190	918	559	828	369
Under 5 years	137	126	8	83	52	31	134	83	126	52
5 to 9 years	130	104	18	89	64	19	122	83	104	64
10 to 14 years	147	136	6	145	80	65	142	145	136	80
15 to 19 years	85	62	12	22	15	-	68	15	62	15
20 to 24 years	108	102	6	52	52	-	108	52	102	52
25 to 29 years	86	68	13	34	28	6	81	34	68	28
30 to 34 years	75	68	7	47	34	13	75	47	68	34
35 to 39 years	32	32	-	77	28	49	32	77	32	28
40 to 44 years	56	40	16	15	8	-	51	8	40	8
45 to 49 years	28	13	8	7	-	-	21	-	13	-
50 to 54 years	45	38	7	-	-	-	45	-	38	-
55 to 59 years	5	5	-	-	-	-	5	-	5	-
60 to 64 years	24	24	-	-	-	-	6	-	6	-
65 to 69 years	11	11	-	7	-	7	-	7	-	-
70 to 74 years	17	17	-	8	8	-	11	8	11	8
75 years and over	-	-	-	-	-	-	17	-	17	-
Under 18 years	453	393	44	339	211	115	431	326	393	211
21 years and over	440	339	51	247	158	75	405	326	339	158
65 years and over	28	28	-	15	8	7	28	15	28	8
Median age	19.6	18.9	25.2	14.2	14.3	13.5	19.5	13.9	18.9	14.3
RELATIONSHIP TO HEAD OF HOUSEHOLD										
Total population	1 975	1 543	294	1 208	710	441	1 798	1 151	1 543	710
In households	1 961	1 529	294	1 133	710	366	1 784	1 076	1 529	710
Head of household	490	396	62	262	183	66	452	251	396	183
Family head	432	338	62	232	153	68	394	212	338	153
Male	385	298	55	227	148	68	347	216	298	148
Female	47	40	7	5	5	-	47	5	40	5
Primary individual	58	58	-	30	30	-	58	30	58	30
Male	38	38	-	30	30	-	38	30	38	30
Female	20	20	-	-	-	-	20	-	20	-
Wife of head	361	281	50	235	153	68	326	221	281	153
Other relative of head	1 095	842	182	636	374	230	996	604	842	374
Not related to head	15	10	-	-	-	-	10	-	10	-
In group quarters	14	14	-	75	-	75	14	75	14	-
Inmate of institution	-	-	-	-	-	-	-	-	-	-
Other	14	14	-	75	-	75	14	75	14	-
FAMILIES BY PRESENCE OF OWN CHILDREN UNDER 18 YEARS										
Total families	422	338	62	332	153	68	394	221	338	153
With own children under 18 years	309	247	48	191	118	68	289	186	247	118
With own children under 6 years	202	169	26	112	79	31	197	112	169	79
Husband-wife families	378	291	55	227	148	68	340	216	291	148
With own children under 18 years	267	212	41	186	113	68	247	186	212	113
With own children under 6 years	180	147	28	107	74	31	175	107	147	74
Families with female head	47	40	7	5	5	-	47	5	40	5
With own children under 18 years	42	35	7	5	5	-	42	5	35	5
With own children under 6 years	22	22	-	5	5	-	22	5	22	5

Table 97. Social Characteristics of Persons of Spanish Language for Areas and Places: 1970

[Data based on sample, see text. For minimum base for derived figures (percent, median, etc.) and meaning of symbols, see text.]

**Standard Metropolitan Statistical Areas
Places of 50,000 or More
(or Central Cities)
Urban Balance
Urbanized Areas
Places of 50,000 or More**

	Standard metropolitan statistical areas						Urbanized areas		Places	
	Billings			Great Falls			Billings	Great Falls	Billings	Great Falls
	Total	Billings	Urban balance	Total	Great Falls	Urban balance				
PLACE OF BIRTH										
Total population	1 975	1 543	294	1 208	710	441	1 798	1 151	1 543	710
Foreign born	155	133	-	81	40	41	133	81	133	40
Native	1 820	1 410	294	1 127	670	400	1 665	1 070	1 410	670
Born in State of residence	1 267	1 003	209	272	215	13	1 179	228	1 003	215
Born in different State	505	359	85	728	431	264	438	715	359	431
Northeast	-	-	-	61	13	-	-	-	-	-
North Central	86	78	8	131	69	42	86	55	78	13
South	146	78	27	145	43	95	99	131	78	69
West	273	203	50	391	306	85	253	391	203	43
Born abroad, at sea, etc.	16	16	-	108	24	84	16	108	16	306
State of birth not reported	32	32	-	19	-	19	32	19	32	24
RESIDENCE IN 1965										
Total population, 5 years old and over	1 723	1 328	266	1 066	623	386	1 555	1 009	1 328	623
Same house	858	659	140	193	128	8	766	136	659	128
Different house in United States	783	591	126	726	455	271	711	726	591	455
Same county	530	377	107	129	129	-	484	129	377	129
Different county	253	214	19	597	326	271	227	597	214	326
Same State	39	33	6	66	66	-	39	66	33	66
Different State	214	181	13	531	260	271	188	531	181	260
Northeast	7	7	-	75	7	68	7	75	7	7
North Central	14	14	-	19	-	19	14	19	14	-
South	5	5	-	41	6	35	5	41	5	6
West	188	155	13	396	247	149	162	396	155	247
Abroad	5	5	-	118	30	88	5	118	5	30
Moved, 1965 residence not reported	77	73	-	29	10	19	73	29	73	10
SCHOOL ENROLLMENT										
Total enrolled, 3 to 34 years old	693	482	148	450	252	166	608	418	482	252
Nursery school	-	-	-	12	6	6	-	-	-	-
Public	-	-	-	-	-	-	-	-	-	-
Kindergarten	38	28	10	24	17	7	38	24	28	17
Public	38	28	10	24	17	7	38	24	28	17
Elementary (1 to 8 years)	510	343	115	367	202	147	442	349	343	202
Public	510	343	115	346	181	147	442	328	343	181
High school (1 to 4 years)	112	78	23	42	22	6	95	28	78	22
Public	100	78	11	27	7	6	83	13	78	7
College	33	33	-	5	5	-	33	5	33	5
Percent enrolled, 3 to 34 years old										
3 and 4 years old	51.8	45.3	76.7	51.5	48.2	52.0	49.5	49.6	45.3	48.2
5 and 6 years old	51.5	49.1	-	17.9	-	17.9	-	-	-	-
7 to 13 years old	98.2	97.3	99.9	48.8	44.6	-	55.6	48.8	49.1	44.6
14 and 15 years old	99.9	99.9	-	98.8	97.8	99.9	98.0	98.8	97.3	97.8
16 and 17 years old	91.1	85.2	-	99.9	-	-	99.9	99.9	99.9	-
18 and 19 years old	50.0	30.0	-	-	-	-	89.7	-	85.2	-
20 and 21 years old	17.2	18.5	-	-	-	-	37.8	-	30.0	-
22 to 24 years old	-	-	-	9.4	13.0	-	17.2	-	18.5	-
25 to 34 years old	2.0	2.4	-	-	-	-	2.1	9.4	2.4	13.0
YEARS OF SCHOOL COMPLETED										
Male, 25 years old and over										
No school years completed	388	301	55	225	138	76	350	214	301	138
Elementary:										
1 to 4 years	58	46	8	11	11	-	46	-	46	8
5 to 7 years	45	22	8	22	8	-	30	11	22	11
8 years	37	23	14	8	8	-	37	8	23	8
High school:										
1 to 3 years	52	44	8	7	7	7	52	7	44	7
4 years	85	78	7	23	23	-	85	23	78	23
College:										
1 to 3 years	46	34	12	112	66	41	40	107	34	66
4 years or more	34	23	6	29	15	14	29	29	23	15
Median school years completed	9.1	9.6	8.7	12.6	12.4	12.8	9.4	12.5	9.6	12.4
Percent high school graduates	28.6	29.2	32.7	78.2	69.6	90.8	28.6	77.1	29.2	69.6
Female, 25 years old and over										
No school years completed	379	298	51	195	106	75	344	181	298	106
Elementary:										
1 to 4 years	40	22	-	-	-	-	22	-	22	-
5 to 7 years	47	40	-	8	8	-	40	8	40	8
8 years	39	39	-	4	4	-	39	4	39	4
High school:										
1 to 3 years	57	43	14	15	8	7	57	15	43	8
4 years	112	82	30	26	7	19	107	26	82	7
College:										
1 to 3 years	61	49	7	113	57	42	56	99	49	57
4 years or more	17	17	-	15	15	-	17	17	17	-
Median school years completed	9.2	9.2	10.2	12.4	12.5	12.3	9.4	12.4	9.2	12.5
Percent high school graduates	22.2	24.2	13.7	72.8	74.5	65.3	23.0	70.7	24.2	74.5
FAMILY COMPOSITION										
Families										
Families	432	338	62	232	153	68	394	221	338	153
With own children under 3 years	132	107	20	42	35	7	127	42	107	35
With own children under 6 years	202	169	28	112	79	33	197	112	169	79
With own children under 12 years	294	232	48	163	118	60	274	178	232	118
With own children under 18 years	309	247	48	191	118	68	289	186	247	118
With sons/daughters under 25 years	343	263	54	191	118	68	311	186	263	118
With sons/daughters 13 to 19 years	125	94	19	67	36	26	107	62	94	36
With sons/daughters 18 to 24 years	66	48	6	10	10	-	54	10	48	10
Persons under 18 years old										
Living with both parents	974	732	177	619	364	223	881	587	732	364
Percent of total	79.2	60.1	14.3	58.7	33.2	23.3	72.2	55.5	60.1	33.2
Percent of total	81.3	82.1	80.8	94.8	91.2	100.0	82.0	94.5	82.1	91.2
CHILDREN EVER BORN										
Women, 35 to 44 yr. old, ever married										
Children ever born	80	64	16	92	36	49	75	85	64	36
Per 1,000 women ever married	373	294	79	298	116	140	348	256	294	116
	4 663	4 594	-	3 239	3 222	2 857	4 640	3 012	4 594	3 222

Table 98. Employment Characteristics of Persons of Spanish Language for Areas and Places: 1970

(Data based on sample, see text. For minimum base for derived figures (percent, median, etc.) and meaning of symbols, see text.)

Standard Metropolitan
Statistical Areas
Places of 50,000 or More
(or Central Cities)
Urban Balance
Urbanized Areas
Places of 50,000 or More

Standard metropolitan statistical areas							Urbanized areas		Places	
Billings			Great Falls						Billings	Great Falls
Total	Billings	Urban balance	Total	Great Falls	Urban balance					
495	397	66	342	188	143	457	331	397	188	
391	311	54	313	159	143	359	302	311	159	

EMPLOYMENT STATUS

Males, 16 years old and over
Labor force

Table 99. Occupation and Earnings of Persons of Spanish Language for Areas and Places: 1970

[Data based on sample. see text. For minimum base for derived figures (percent, median, etc.) and meaning of symbols, see text]

Standard Metropolitan
Statistical Areas
Places of 50,000 or More
(or Central Cities)
Urban Balance
Urbanized Areas
Places of 50,000 or More

OCCUPATION

	Standard metropolitan statistical areas						Urbanized areas		Places	
	Billings			Great Falls			Billings	Great Falls	Billings	Great Falls
	Total	Urban balance	Urban balance	Total	Urban balance	Urban balance				
Total employed, 16 years old and over	558	454	78	247	208	28	521	236	454	208
Professional, technical, and kindred workers	42	42	7	7	7	7	42	7	42	7
Physicians, dentists, and related practitioners	7	7	7	7	7	7	7	7	7	7
Health workers, except practitioners	5	5	5	5	5	5	5	5	5	5
Teachers, elementary and secondary schools	30	30	30	30	30	30	30	30	30	30
Technicians, except health	45	38	7	41	35	6	45	41	38	35
Other professional workers	12	12	12	12	12	12	12	12	12	12
Managers and administrators, except farm	24	17	7	29	23	6	24	29	17	23
Salaries:										
Retail trade	9	9	9	9	9	9	9	9	9	9
Other industries	10	9	1	26	26	1	5	26	5	26
Self-employed:										
Retail trade	5	5	5	21	21	5	5	21	5	21
Other than retail trade	5	5	5	5	5	5	5	5	5	5
Sales workers	54	49	5	74	54	14	49	68	49	54
Retail trade	57	42	15	19	19	19	57	19	42	19
Other than retail trade	30	22	8	8	8	8	30	8	22	8
Craftsmen, foremen, and kindred workers	14	7	7	4	4	4	14	4	7	4
Mechanics and repairmen	13	13	13	7	7	7	13	7	13	7
Metal craftsmen, except mechanics	62	55	7	25	20	5	62	20	55	20
Construction craftsmen	13	13	13	7	7	7	13	7	13	7
Other craftsmen	62	55	7	25	20	5	62	20	55	20
Operatives, except transport	15	8	7	15	8	7	15	8	8	8
Durable goods manufacturing	47	47	47	47	47	47	47	47	47	47
Nondurable goods manufacturing	30	25	5	8	8	8	30	8	25	8
Nonmanufacturing industries	8	8	8	8	8	8	8	8	8	8
Transport equipment operatives	22	17	5	7	7	7	22	17	17	17
Truck drivers	86	80	6	7	7	7	80	7	80	7
Other transport equipment operatives	13	13	13	13	13	13	13	13	13	13
Laborers, except farm	19	19	19	7	7	7	19	7	19	7
Construction laborers	54	48	6	48	48	48	48	48	48	48
Freight, stock, and material handlers	9	9	9	9	9	9	9	9	9	9
Other laborers, except farm	9	9	9	9	9	9	9	9	9	9
Farmers and farm managers	145	107	26	40	32	8	133	40	107	32
Farm laborers and farm foremen	56	42	14	8	8	8	56	8	42	8
Service workers, except private household ¹	71	52	7	19	11	8	59	19	52	11
Cleaning service workers	13	13	13	13	13	13	13	13	13	13
Food service workers	5	5	5	5	5	5	5	5	5	5
Health service workers	18	11	7	18	11	7	18	11	11	11
Personal service workers	195	165	30	112	84	28	190	112	165	84
Protective service workers	24	24	24	24	24	24	24	24	24	24
Private household workers	7	7	7	7	7	7	7	7	7	7
Nurses	5	5	5	5	5	5	5	5	5	5
Health workers, except nurses	12	12	12	12	12	12	12	12	12	12
Teachers, elementary and secondary schools	13	6	7	6	6	6	13	6	6	6
Technicians, except health	13	6	7	6	6	6	13	6	6	6
Other professional workers	13	6	7	6	6	6	13	6	6	6
Managers and administrators, except farm	15	15	15	15	15	15	15	15	15	15
Sales workers	25	20	5	59	45	14	20	59	20	45
Retail trade	8	8	8	14	14	14	8	14	8	14
Other than retail trade	8	8	8	8	8	8	8	8	8	8
Clerical and kindred workers	11	6	5	37	23	14	6	37	6	23
Bookkeepers	20	20	20	20	20	20	20	20	20	20
Secretaries, stenographers, and typists	20	20	20	20	20	20	20	20	20	20
Other clerical workers	20	20	20	20	20	20	20	20	20	20
Craftsmen, foremen, and kindred workers	95	84	11	32	24	8	95	32	84	24
Operatives, except transport	40	34	6	8	8	8	40	8	34	8
Durable goods manufacturing	44	44	44	19	11	8	44	19	44	11
Nondurable goods manufacturing	6	6	6	6	6	6	6	6	6	6
Nonmanufacturing industries	5	5	5	5	5	5	5	5	5	5
Transport equipment operatives	18	11	7	18	11	7	18	11	11	11
Laborers, except farm	6	6	6	6	6	6	6	6	6	6
Farmers and farm managers	6	6	6	6	6	6	6	6	6	6
Farm laborers and farm foremen	95	84	11	32	24	8	95	32	84	24
Service workers, except private household ¹	40	34	6	8	8	8	40	8	34	8
Cleaning service workers	44	44	44	19	11	8	44	19	44	11
Food service workers	6	6	6	6	6	6	6	6	6	6
Health service workers	5	5	5	5	5	5	5	5	5	5
Personal service workers	18	11	7	18	11	7	18	11	11	11
Protective service workers	6	6	6	6	6	6	6	6	6	6
Private household workers	21	21	21	21	21	21	21	21	21	21
Male employed, 14 and 15 years old	15	15	15	15	15	15	15	15	15	15
White-collar workers	6	6	6	6	6	6	6	6	6	6
Blue-collar workers	6	6	6	6	6	6	6	6	6	6
Farm workers	6	6	6	6	6	6	6	6	6	6
Service workers, including private household	21	21	21	21	21	21	21	21	21	21
Female employed, 14 and 15 years old	15	15	15	15	15	15	15	15	15	15
Farm workers	6	6	6	6	6	6	6	6	6	6
Service workers, except private household	6	6	6	6	6	6	6	6	6	6
Private household workers	6	6	6	6	6	6	6	6	6	6
Workers in other occupations	6	6	6	6	6	6	6	6	6	6
MEDIAN EARNINGS IN 1969 OF PERSONS IN EXPERIENCED CIVILIAN LABOR FORCE FOR SELECTED OCCUPATION GROUPS										
Male, 16 years old and over with earnings ²	\$6 088	\$6 024	\$7 538	\$8 023	\$8 000	—	\$6 143	\$8 000	\$6 024	\$8 000
Professional, managerial, and kindred workers	7 000	7 000	7 000	12 308	12 308	—	7 000	12 308	7 000	12 308
Craftsmen, foremen, and kindred workers	7 786	5 286	5 286	7 029	6 750	—	7 786	5 286	5 286	6 750
Operatives, including transport	5 643	5 571	5 571	5 643	6 170	—	5 643	6 170	5 571	6 170
Laborers, except farm	6 230	6 170	6 170	6 230	6 170	—	6 170	6 170	6 170	6 170
Farmers and farm managers	—	—	—	—	—	—	—	—	—	—
Farm laborers, except unpaid, and farm foremen	—	—	—	—	—	—	—	—	—	—
Female, 16 years old and over with earnings ²	\$2 922	\$2 984	\$1 800	\$2 933	\$2 500	—	\$3 000	\$2 933	\$2 984	\$2 500
Clerical and kindred workers	1 900	—	—	2 857	2 357	—	—	2 857	—	2 357
Operatives, including transport	—	—	—	—	—	—	—	—	—	—

¹Includes allocated cases, not shown separately.

²Includes persons in other occupation groups, not shown separately.

Table 100. Industry, Last Occupation of the Experienced Unemployed, and Income in 1969 of Persons of Spanish Language for Areas and Places: 1970

(Data based on sample; see text. For minimum base for derived figures (percent, median, etc.) and meaning of symbols, see text.)

**Standard Metropolitan Statistical Areas
Places of 50,000 or More
(or Central Cities)
Urban Balance
Urbanized Areas
Places of 50,000 or More**

	Standard metropolitan statistical areas						Urbanized areas		Places	
	Billings			Great Falls			Billings	Great Falls	Billings	Great Falls
	Total	Billings	Urban balance	Total	Great Falls	Urban balance				
INDUSTRY										
Total employed, 16 years old and over	558	454	78	247	208	28	521	236	454	208
Agriculture, forestry, and fisheries	9	-	-	-	-	-	-	-	-	-
Mining	-	-	-	-	-	-	-	-	-	-
Construction	41	34	7	4	4	-	41	4	34	4
Manufacturing	23	16	7	41	36	-	23	36	16	36
Furniture and lumber and wood products	-	-	-	-	-	-	-	-	-	-
Primary metal industries	-	-	-	34	29	-	-	29	-	29
Fabricated metal industries (including not specified metal)	-	-	-	-	-	-	-	-	-	-
Machinery, including electrical	-	-	-	-	-	-	-	-	-	-
Transportation equipment	-	-	-	-	-	-	-	-	-	-
Other durable goods	-	-	-	-	-	-	-	-	-	-
Food and kindred products	23	16	7	-	-	-	23	-	16	-
Textiles and fabricated textile products	-	-	-	-	-	-	-	-	-	-
Printing, publishing, and allied industries	-	-	-	7	7	-	-	7	-	7
Other nondurable goods (incl. not specified mtg. indus.)	-	-	-	-	-	-	-	-	-	-
Trucking service and warehousing	-	-	-	8	8	-	-	8	-	8
Other transportation	65	79	6	6	6	-	79	6	79	6
Communications, utilities, and sanitary services	13	13	-	-	-	-	13	-	13	-
Wholesale trade	26	26	-	5	5	-	26	5	26	5
Food, bakery, and dairy stores	18	13	5	28	28	-	13	28	13	28
Eating and drinking places	80	56	12	19	11	8	68	19	56	11
Other retail trade	45	32	8	28	28	-	40	28	32	28
Finance, insurance, and real estate	12	5	7	12	6	-	12	6	5	6
Business and repair services	23	23	-	8	8	-	23	8	23	8
Private households	23	16	7	-	-	-	23	-	16	-
Other personal services	43	32	11	27	21	6	43	27	32	21
Entertainment and recreation services	8	8	-	-	-	-	8	-	8	-
Hospitals	35	35	-	8	8	-	35	8	35	8
Educational and kindred services	32	24	8	29	15	14	32	29	24	15
Other professional and related services	17	17	-	7	7	-	17	7	17	7
Public administration	25	25	-	17	17	-	25	17	25	17
LAST OCCUPATION OF EXPERIENCED UNEMPLOYED										
Total, 16 years old and over	23	17	6	-	-	-	23	-	17	-
Professional, technical, and managerial workers	-	-	-	-	-	-	-	-	-	-
Sales workers	-	-	-	-	-	-	-	-	-	-
Clerical and kindred workers	-	-	-	-	-	-	-	-	-	-
Craftsmen, foremen, and kindred workers	11	5	6	-	-	-	11	-	5	-
Operatives, including transport	-	-	-	-	-	-	-	-	-	-
Laborers, except farm	8	8	-	-	-	-	8	-	8	-
Farm workers	-	-	-	-	-	-	-	-	-	-
Service workers, including private household	4	4	-	-	-	-	4	-	4	-
Female, 16 years old and over	13	7	6	16	9	7	13	16	7	9
Professional, technical, and managerial workers	-	-	-	9	9	-	-	9	-	9
Sales workers	-	-	-	-	-	-	-	-	-	-
Clerical and kindred workers	-	-	-	-	-	-	-	-	-	-
Operatives, including transport	6	-	6	-	-	-	6	-	-	-
Other blue-collar workers	-	-	-	7	-	7	-	7	-	-
Farm workers	-	-	-	-	-	-	-	-	-	-
Service workers, except private household	7	7	-	-	-	-	7	-	7	-
Private household workers	-	-	-	-	-	-	-	-	-	-
INCOME OF FAMILIES, UNRELATED INDIVIDUALS, AND PERSONS										
All families	432	338	62	232	153	68	394	221	338	153
Less than \$1,000	16	16	-	-	-	-	16	-	16	-
\$1,000 to \$1,999	19	13	-	8	8	-	19	8	13	8
\$2,000 to \$2,999	36	36	-	-	-	-	36	-	36	-
\$3,000 to \$3,999	48	27	-	5	5	-	27	5	27	5
\$4,000 to \$4,999	39	24	15	18	18	-	39	18	24	18
\$5,000 to \$5,999	37	37	-	28	8	20	37	28	37	8
\$6,000 to \$6,999	52	45	7	16	10	6	52	16	45	10
\$7,000 to \$7,999	22	22	-	33	13	15	22	28	22	13
\$8,000 to \$8,999	45	26	19	17	17	-	39	17	26	17
\$9,000 to \$9,999	19	19	-	5	5	-	19	5	19	5
\$10,000 to \$11,999	59	38	21	34	14	20	59	34	38	14
\$12,000 to \$14,999	7	7	-	48	48	-	7	48	7	48
\$15,000 to \$24,999	33	28	-	7	7	-	28	7	28	7
\$25,000 to \$49,999	-	-	-	13	-	7	-	7	-	-
\$50,000 or more	-	-	-	-	-	-	-	-	-	-
Median income	\$6 404	\$6 356	\$8 474	\$8 471	\$8 853	\$7 533	\$6 558	\$8 441	\$6 356	\$8 853
Mean income	\$7 024	\$6 997	\$8 031	\$9 919	\$9 117	\$10 029	\$7 140	\$9 398	\$6 997	\$9 117
Families with female head	47	40	7	5	5	-	47	5	40	5
Median income	\$3 931	\$3 823	-	-	-	-	\$3 931	-	\$3 823	-
All families and unrelated individuals	509	415	62	337	183	143	471	326	415	183
Median income	\$5 840	\$5 745	\$8 474	\$6 261	\$7 962	\$3 879	\$5 991	\$5 971	\$5 745	\$7 962
Mean income	\$6 487	\$6 343	\$8 031	\$7 564	\$8 086	\$5 957	\$6 541	\$7 152	\$6 343	\$8 086
All unrelated individuals	77	77	-	105	30	75	77	105	77	30
Median income	\$3 346	\$3 346	-	\$2 596	\$1 882	\$2 673	\$3 346	\$2 596	\$3 346	\$1 882
Mean income	\$3 476	\$3 476	-	\$2 425	\$2 827	\$2 264	\$3 476	\$2 425	\$3 476	\$2 827
Female unrelated individuals	32	32	-	-	-	-	32	-	32	-
Mean income	\$2 395	\$2 395	-	-	-	-	\$2 395	-	\$2 395	-
Per capita income of persons	\$1 654	\$1 687	\$1 671	\$2 114	\$2 079	\$1 931	\$1 694	\$2 022	\$1 687	\$2 079
TYPE OF INCOME OF FAMILIES										
All families	432	338	62	232	153	68	394	221	338	153
With wage or salary income	381	287	62	225	146	68	343	214	287	146
Mean wage or salary income	\$6 693	\$6 636	\$7 905	\$8 411	\$7 968	\$8 571	\$6 853	\$8 160	\$6 636	\$7 968
With nonfarm self-employment income	22	22	-	29	17	7	22	24	22	17
Mean nonfarm self-employment income	-	-	-	\$10 509	-	-	-	-	-	-
With farm self-employment income	-	-	-	6	-	-	-	-	-	-
Mean farm self-employment income	-	-	-	-	-	-	-	-	-	-
With Social Security income	41	29	6	14	8	6	35	14	29	8
Mean Social Security income	\$1 577	\$1 681	-	-	-	-	\$1 607	-	\$1 681	-
With public assistance or public welfare income	56	49	7	17	17	-	56	17	49	17
Mean public assistance or public welfare income	\$1 491	\$1 697	-	-	-	-	\$1 491	-	\$1 697	-
With other income	78	73	-	44	19	14	73	33	73	19
Mean other income	\$1 252	\$1 156	-	\$652	-	-	\$1 156	\$191	\$1 156	-

*Includes persons who last worked more than 10 years ago, not shown separately.

Table 101. Poverty Status in 1969 of Families and Persons of Spanish Language for Areas and Places: 1970

[Excludes inmates of institutions, members of the Armed Forces living in barracks, college students in dormitories, and unrelated individuals under 14 years. Data based on sample, see text. For minimum base for derived figures (percent, median, etc.) and meaning of symbols, see text.]

**Standard Metropolitan Statistical Areas
Places of 50,000 or More
(or Central Cities)
Urban Balance
Urbanized Areas
Places of 50,000 or More**

	Standard metropolitan statistical areas						Urbanized areas		Places	
	Billings			Great Falls			Billings	Great Falls	Billings	Great Falls
	Total	Urban balance	Urban balance	Total	Great Falls	Urban balance				
ALL INCOME LEVELS										
Families	432	338	62	232	153	68	394	221	338	153
Percent receiving public assistance income	13.0	14.5	11.3	7.3	11.1	6.8	14.2	7.7	14.5	11.1
Mean size of family	4.37	4.32	4.74	4.75	4.44	5.38	4.36	4.73	4.32	4.44
With related children under 18 years	331	257	48	191	118	68	299	186	257	118
Mean number of related children under 18 years	2.90	2.87	3.31	2.95	2.91	2.87	2.92	2.89	2.87	2.91
Families with female head	47	40	7	5	5	5	47	5	40	5
With related children under 18 years	47	40	7	5	5	5	47	5	40	5
With related children under 6 years	27	27	0	5	5	5	27	5	27	5
Percent of heads in labor force
Family heads	432	338	62	232	153	68	394	221	338	153
Percent 65 years and over	9.0	9.8	8.1	13.7	12.6	11.9	8.4	9.8	9.0	8.1
Civilian male family heads under 65 years	351	270	55	137	93.7	46	319	126	270	126
Percent in labor force	90.9	90.4	89.1	94.2	93.7	90.0	90.0	93.7	90.4	93.7
Unrelated individuals	63	63	0	37	30	7	63	37	63	30
Percent receiving public assistance income	19.0	19.0	19.0	...	19.0	...
Percent 65 years and over	22.2	22.2	...	29.7	36.7	...	22.2	29.7	22.2	36.7
Persons	1 951	1 524	294	1 140	710	373	1 779	1 083	1 524	710
Percent receiving Social Security income	3.7	3.5	1.7	1.3	1.1	1.9	3.3	1.4	3.5	1.1
Percent 65 years and over	3.5	4.1	...	2.3	2.7	1.9	3.5	2.4	4.1	2.7
Percent receiving Social Security income	66.7	63.5	...	26.9	63.5	26.9	63.5	...
Households	448	385	54	249	176	68	433	244	385	176
In owner occupied housing units	210	183	27	51	46	68	204	46	183	46
Mean value of unit	\$11 205	\$11 102	\$11 898	\$15 809	\$16 848	\$11 277	\$16 848	\$11 102	\$16 848	\$11 102
In renter occupied housing units	238	202	27	198	130	68	229	198	202	130
Mean gross rent	\$79	\$78	\$115	\$79	\$115	\$11	\$82	\$79	\$78	\$115
Percent lacking some or all plumbing facilities	6.9	8.1	...	7.2	10.2	...	7.2	7.4	8.1	10.2
INCOME LESS THAN POVERTY LEVEL										
Families	102	87	...	25	25	...	87	25	87	25
Percent of all families	23.6	25.7	...	10.8	16.3	...	22.1	11.3	25.7	16.3
Mean family income	\$2 519	\$2 527	...	\$3 162	\$3 162	...	\$2 527	\$3 162	\$2 527	\$3 162
Mean income deficit	\$1 067	\$1 164	...	\$1 010	\$1 010	...	\$1 164	\$1 010	\$1 164	\$1 010
Percent receiving public assistance income	34.3	40.2	...	32.0	32.0	...	40.2	32.0	40.2	32.0
Mean size of family	3.96	3.99	...	5.48	5.48	...	3.99	5.48	3.99	5.48
With related children under 18 years	70	61	...	17	17	...	61	17	61	17
Mean number of related children under 18 years	3.19	3.21	3.21	...	3.21	...
Families with female head	29	29	...	5	5	...	29	5	29	5
With related children under 18 years	29	29	...	5	5	...	29	5	29	5
With related children under 6 years	22	22	...	5	5	...	22	5	22	5
Percent of heads in labor force
Family heads	102	87	...	25	25	...	87	25	87	25
Percent 65 years and over	17.6	13.8	13.8	...	13.8	...
Civilian male family heads under 65 years	55	46	...	20	20	...	46	20	46	20
Percent in labor force	61.8	54.3	54.3	...	54.3	...
Unrelated individuals	19	19	...	6	6	...	19	6	19	6
Percent of all unrelated individuals	30.2	30.2	...	16.2	20.0	...	30.2	16.2	30.2	20.0
Mean income
Mean income deficit
Percent receiving public assistance income
Percent 65 years and over
Persons	423	366	...	143	143	...	366	143	366	143
Percent of all persons	21.7	24.0	...	12.5	20.1	...	20.6	13.2	24.0	20.1
Percent receiving Social Security income	9.7	7.4	...	5.6	5.6	...	7.4	5.6	7.4	5.6
Percent 65 years and over	8.7	8.5	...	5.6	5.6	...	8.5	5.6	8.5	5.6
Percent receiving Social Security income	54.1	45.2	...	91	91	...	45.2	...	45.2	...
Related children under 18 years	230	205	...	64.8	64.8	...	205	91	205	91
Percent living with both parents	63.9	59.5	59.5	64.8	59.5	64.8
Households	110	101	...	31	31	...	101	31	101	31
Percent of all households	24.6	26.2	...	12.4	17.6	...	23.3	12.7	26.2	17.6
In owner occupied housing units	41	41	41	...	41	...
Mean value of unit	\$7 896	\$7 896	\$7 896	...	\$7 896	...
In renter occupied housing units	69	60	...	31	31	...	60	31	60	31
Mean gross rent	\$60	\$70	...	\$107	\$107	...	\$70	\$107	\$70	\$107
Percent lacking some or all plumbing facilities	14.5	15.8	15.8	...	15.8	...
INCOME LESS THAN 75 PERCENT OF POVERTY LEVEL										
Families	60	60	...	17	17	...	60	17	60	17
Percent of all families	13.9	17.8	...	7.3	11.1	...	15.2	7.7	17.8	11.1
Mean income deficit	\$752	\$752	\$752	...	\$752	...
Families with female head	29	29	...	5	5	...	29	5	29	5
Unrelated individuals	5	5	...	6	6	...	5	6	5	6
Percent of all unrelated individuals	7.9	7.9	...	16.2	20.0	...	7.9	16.2	7.9	20.0
Mean income deficit
Persons	234	234	...	94	94	...	234	94	234	94
Percent 65 years and over	7.3	7.3	...	8.5	8.5	...	7.3	8.5	7.3	8.5
Related children under 18 years	130	130	...	55	55	...	130	55	130	55
Percent living with both parents	36.2	36.2	...	56.4	56.4	...	36.2	56.4	36.2	56.4
INCOME LESS THAN 125 PERCENT OF POVERTY LEVEL										
Families	158	124	7	41	28	13	131	41	134	28
Percent of all families	36.6	36.7	11.3	17.7	18.3	19.1	33.2	18.6	36.7	18.3
Mean income deficit	\$1 412	\$1 537	...	\$1 677	\$1 963	...	\$1 498	\$1 677	\$1 537	\$1 963
Families with female head	42	35	7	5	5	...	42	5	35	5
Unrelated individuals	19	19	...	17	17	...	19	17	19	17
Percent of all unrelated individuals	30.2	30.2	...	45.9	56.7	...	30.2	45.9	30.2	56.7
Mean income deficit
Persons	676	541	35	283	182	101	576	283	541	182
Percent 65 years and over	7.8	8.7	...	6.7	10.4	...	8.2	6.7	8.7	10.4
Related children under 18 years	359	294	28	184	109	75	322	184	294	109
Percent living with both parents	57.7	61.9	...	82.6	70.6	100.0	56.5	82.6	61.9	70.6