

GENERAL SOCIAL AND ECONOMIC CHARACTERISTICS **Nebraska**

[Page numbers listed here omit the State prefix number which appears as part of the page number for each page. The prefix for this State is 29]

	page
MAP	
	The State—Counties, Standard Metropolitan Statistical Areas, and Selected Places 165

CHARTS	
	Place of Birth of the Native Population: 1970 166
	Years of School Completed: 1970 and 1960 166
	Population Replacement Index: 1970 166
	Occupation Group of Employed Persons: 1970 167
	Family Income in 1969 by Metropolitan and Nonmetropolitan Residence 167
	Persons Below Poverty Level in 1969 167

TABLE	page	TABLE	page
DATA FOR THE STATE			
40 Summary of Social Characteristics: 1970	169	50 Mobility, Commuting, and Veteran Status by Race, for Urban and Rural Residence: 1970	180
41 Summary of Economic Characteristics: 1970	169	51 Educational Characteristics by Race, for Urban and Rural Residence: 1970	182
42 Summary of Social and Economic Characteristics: 1970	170	52 Education, Fertility, and Family Composition by Race, for Urban and Rural Residence: 1970	184
43 Summary of Social Characteristics by Counties: 1970	171	53 Employment Status by Race, Sex, and Urban and Rural Residence: 1970	186
44 Summary of Economic Characteristics by Counties: 1970	172	54 Occupation of Employed Persons by Race, for Urban and Rural Residence: 1970	188
45 Social Characteristics by Race: 1970 and 1960	173	55 Industry of Employed Persons by Race, for Urban and Rural Residence: 1970	190
46 Educational Attainment and Labor Force Characteristics by Race: 1970 and 1960	174	56 Weeks Worked, Class of Worker, Last Occupation of the Experienced Unemployed, and Labor Mobility, by Race, for Urban and Rural Residence: 1970	192
47 Industry and Income by Race: 1970 and 1960	175	57 Income in 1969 of Families, Unrelated Individuals, and Persons by Race and Urban and Rural Residence: 1970	194
48 General Characteristics by Race, for Urban and Rural Residence: 1970	176		
49 Ethnic Characteristics by Race, for Urban and Rural Residence: 1970	178		

CONTENTS—Continued

TABLE	page	TABLE	page
58 Poverty Status in 1969 of Families and Persons by Race and Urban and Rural Residence: 1970	196	74 Education, Fertility, and Family Characteristics by Metropolitan and Nonmetropolitan Residence: 1970	213
59 General Characteristics by Size of Place: 1970	198	75 Employment Status by Sex and Metropolitan and Nonmetropolitan Residence: 1970	214
60 Ethnic Characteristics by Size of Place: 1970	199	76 Occupation of Employed Persons by Metropolitan and Nonmetropolitan Residence: 1970	215
61 Mobility, Commuting, and Veteran Status by Size of Place: 1970	200	77 Industry of Employed Persons by Metropolitan and Nonmetropolitan Residence: 1970	216
62 Educational Characteristics by Size of Place: 1970	201	78 Weeks Worked, Class of Worker, Last Occupation of the Experienced Unemployed, and Labor Mobility, by Metropolitan and Nonmetropolitan Residence: 1970	217
63 Education, Fertility, and Family Composition by Size of Place: 1970	202	79 Income in 1969 of Families, Unrelated Individuals, and Persons by Metropolitan and Nonmetropolitan Residence: 1970	218
64 Employment Status by Sex and Size of Place: 1970	203	80 Poverty Status in 1969 of Families and Persons by Metropolitan and Nonmetropolitan Residence: 1970	219
65 Occupation of Employed Persons by Size of Place: 1970	204	DATA FOR SMSA'S, URBANIZED AREAS, AND PLACES OF 50,000 OR MORE	
66 Industry of Employed Persons by Size of Place: 1970	205	81 Ethnic Characteristics for Areas and Places: 1970	220
67 Weeks Worked, Class of Worker, Last Occupation of the Experienced Unemployed, and Labor Mobility, by Size of Place: 1970	206	82 Mobility, Commuting, and Veteran Status, for Areas and Places: 1970	223
68 Income in 1969 of Families, Unrelated Individuals, and Persons by Size of Place: 1970	207	83 Educational Characteristics for Areas and Places: 1970	226
69 Poverty Status in 1969 of Families and Persons by Size of Place: 1970	208	84 Education, Fertility, and Family Composition, for Areas and Places: 1970	229
70 General Characteristics by Metropolitan and Nonmetropolitan Residence: 1970	209	85 Employment Status by Sex, for Areas and Places: 1970	232
71 Ethnic Characteristics by Metropolitan and Nonmetropolitan Residence: 1970	210	86 Occupation of Employed Persons for Areas and Places: 1970	235
72 Mobility, Commuting, and Veteran Status by Metropolitan and Nonmetropolitan Residence: 1970	211		
73 Educational Characteristics by Metropolitan and Nonmetropolitan Residence: 1970	212		

CONTENTS—Continued

TABLE	page	TABLE	page
87 Industry of Employed Persons for Areas and Places: 1970	238	101 Poverty Status in 1969 of Families and Persons of Spanish Language for Areas and Places: 1970	280
88 Weeks Worked, Class of Worker, Last Occupation of the Experienced Unemployed, and Labor Mobility, for Areas and Places: 1970	241	DATA FOR PLACES OF 10,000 TO 50,000	
89 Income in 1969 of Families, Unrelated Individuals, and Persons for Areas and Places: 1970	244	102 Social Characteristics for Places of 10,000 to 50,000: 1970	283
90 Poverty Status in 1969 of Families and Persons for Areas and Places: 1970	247	103 Educational and Family Characteristics for Places of 10,000 to 50,000: 1970	284
91 Social Characteristics of the Negro Population for Areas and Places: 1970	250	104 Employment Characteristics for Places of 10,000 to 50,000: 1970	285
92 Employment Characteristics of the Negro Population for Areas and Places: 1970	253	105 Occupation and Earnings for Places of 10,000 to 50,000: 1970	286
93 Occupation and Earnings of the Negro Population for Areas and Places: 1970	256	106 Industry of Employed Persons and Occupation of Experienced Unemployed Persons for Places of 10,000 to 50,000: 1970	287
94 Industry, Last Occupation of the Experienced Unemployed, and Income in 1969 of the Negro Population for Areas and Places: 1970	259	107 Income and Poverty Status in 1969 for Places of 10,000 to 50,000: 1970	288
95 Poverty Status in 1969 of Negro Families and Persons for Areas and Places: 1970	262	108 Social Characteristics of the Negro Population for Places of 10,000 to 50,000: 1970	-
96 General Characteristics of Persons of Spanish Language for Areas and Places: 1970	265	109 Employment Characteristics of the Negro Population for Places of 10,000 to 50,000: 1970	-
97 Social Characteristics of Persons of Spanish Language for Areas and Places: 1970	268	110 Occupation, Earnings, and Industry of the Negro Population for Places of 10,000 to 50,000: 1970	-
98 Employment Characteristics of Persons of Spanish Language for Areas and Places: 1970	271	111 Income and Poverty Status in 1969 of the Negro Population for Places of 10,000 to 50,000: 1970	-
99 Occupation and Earnings of Persons of Spanish Language for Areas and Places: 1970	274	112 General Characteristics of Persons of Spanish Language for Places of 10,000 to 50,000: 1970	290
100 Industry, Last Occupation of the Experienced Unemployed, and Income in 1969 of Persons of Spanish Language for Areas and Places: 1970	277	113 Social Characteristics of Persons of Spanish Language for Places of 10,000 to 50,000: 1970	291
		114 Employment Characteristics of Persons of Spanish Language for Places of 10,000 to 50,000: 1970	292

CONTENTS—Continued

TABLE	page	TABLE	page
115 Occupation, Earnings, and Industry of Persons of Spanish Language for Places of 10,000 to 50,000: 1970	293	129 General Characteristics of Persons of Spanish Language for Counties: 1970	355
116 Income and Poverty Status in 1969 of Persons of Spanish Language for Places of 10,000 to 50,000: 1970	294	130 Social Characteristics of Persons of Spanish Language for Counties: 1970	356
DATA FOR PLACES OF 2,500 TO 10,000		131 Employment Characteristics of Persons of Spanish Language for Counties: 1970	357
117 Social and Labor Force Characteristics for Places of 2,500 to 10,000: 1970	295	132 Occupation, Earnings, and Industry of Persons of Spanish Language for Counties: 1970	358
118 Occupation and Income for Places of 2,500 to 10,000: 1970	299	133 Income and Poverty Status in 1969 of Persons of Spanish Language for Counties: 1970	359
DATA FOR COUNTIES		134 Social and Industrial Characteristics of the Rural Nonfarm Population: 1970	360
119 Social Characteristics for Counties: 1970	303	135 Economic Characteristics of the Rural Nonfarm Population: 1970	368
120 Educational and Family Characteristics for Counties: 1970	311	136 Social and Industrial Characteristics of the Rural Farm Population: 1970	376
121 Employment Characteristics for Counties: 1970	319	137 Economic Characteristics of the Rural Farm Population: 1970	384
122 Occupation and Earnings for Counties: 1970	327	C-1 Number of Persons and Housing Units in Sample, by Metropolitan and Nonmetropolitan Residence: 1970	392
123 Industry of Employed Persons and Occupation of Experienced Unemployed Persons for Counties: 1970	335	C-2 Percent of Allocation or Substitution for Nonresponse for Selected Characteristics, by Metropolitan and Nonmetropolitan Residence: 1970	392
124 Income and Poverty Status in 1969 for Counties: 1970	343	C-3 Selected Characteristics Before Substitution and Allocation for Nonresponse, by Metropolitan and Nonmetropolitan Residence: 1970	393
125 Social Characteristics of the Negro Population for Counties: 1970	351	C-4 Percent of Allocation or Substitution for Nonresponse for Selected Characteristics, for Places of 10,000 or More and Counties: 1970	396
126 Employment Characteristics of the Negro Population for Counties: 1970	352		
127 Occupation, Earnings, and Industry of the Negro Population for Counties: 1970	353		
128 Income and Poverty Status in 1969 of the Negro Population for Counties: 1970	354		

NEBRASKA

Counties, Standard Metropolitan Statistical Areas, and Selected Places

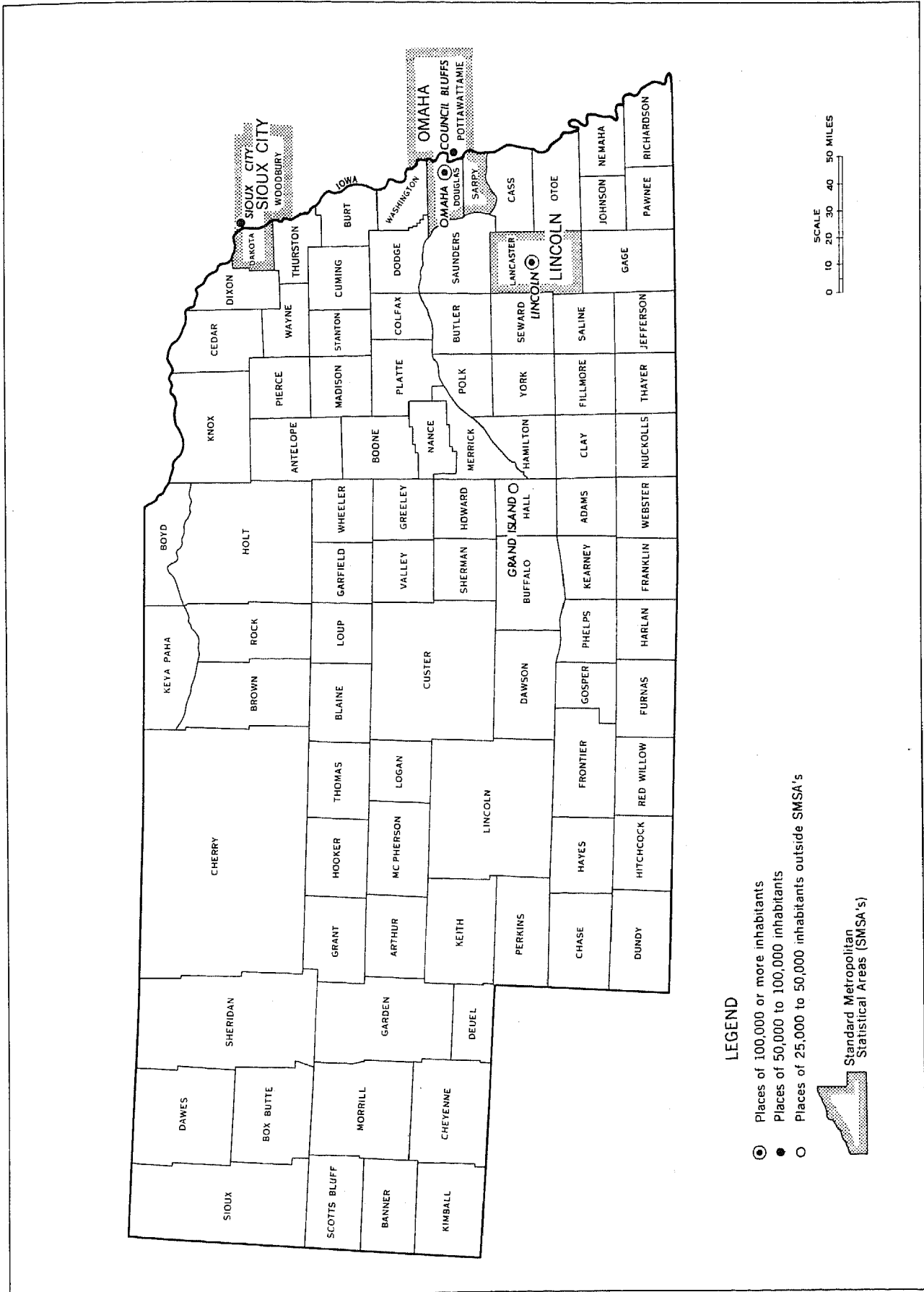

**PLACE OF BIRTH
of the Native Population: 1970**

Excludes persons born abroad of native parents.

PERCENT DISTRIBUTION

☐ WHITE ■ NEGRO and OTHER RACES

BORN IN THE STATE



BORN OUTSIDE THE STATE

Northeast



North Central

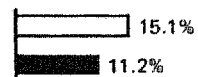

South



West



YEARS OF SCHOOL COMPLETED: 1970 and 1960

PERCENT OF PERSONS 25 YEARS and OVER

☐ WHITE ■ NEGRO and OTHER RACES

4 YEARS HIGH SCHOOL OR MORE

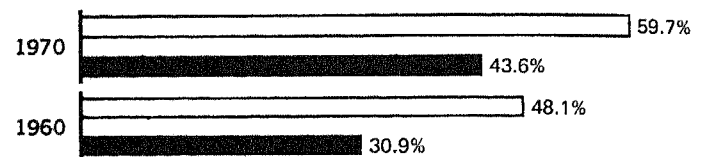

1 YEAR COLLEGE OR MORE

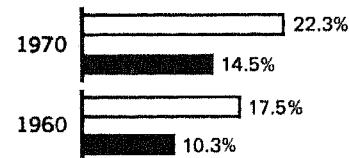

4 YEARS COLLEGE OR MORE

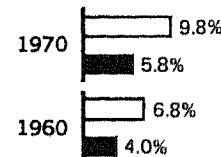

POPULATION REPLACEMENT INDEX: 1970

▨ ALL RACES ☐ WHITE ■ NEGRO

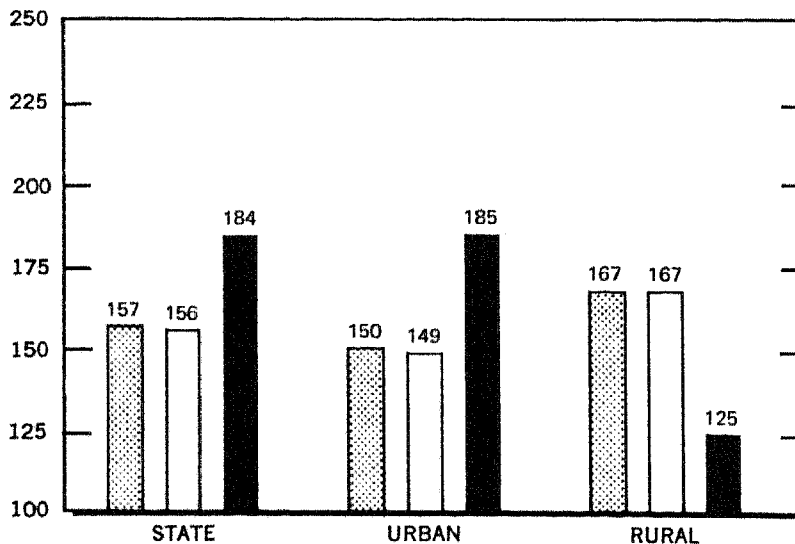

See text for definition of replacement index.

OCCUPATION GROUP OF EMPLOYED PERSONS: 1970

□ WHITE

■ NEGRO and OTHER RACES

PERCENT DISTRIBUTION by SEX

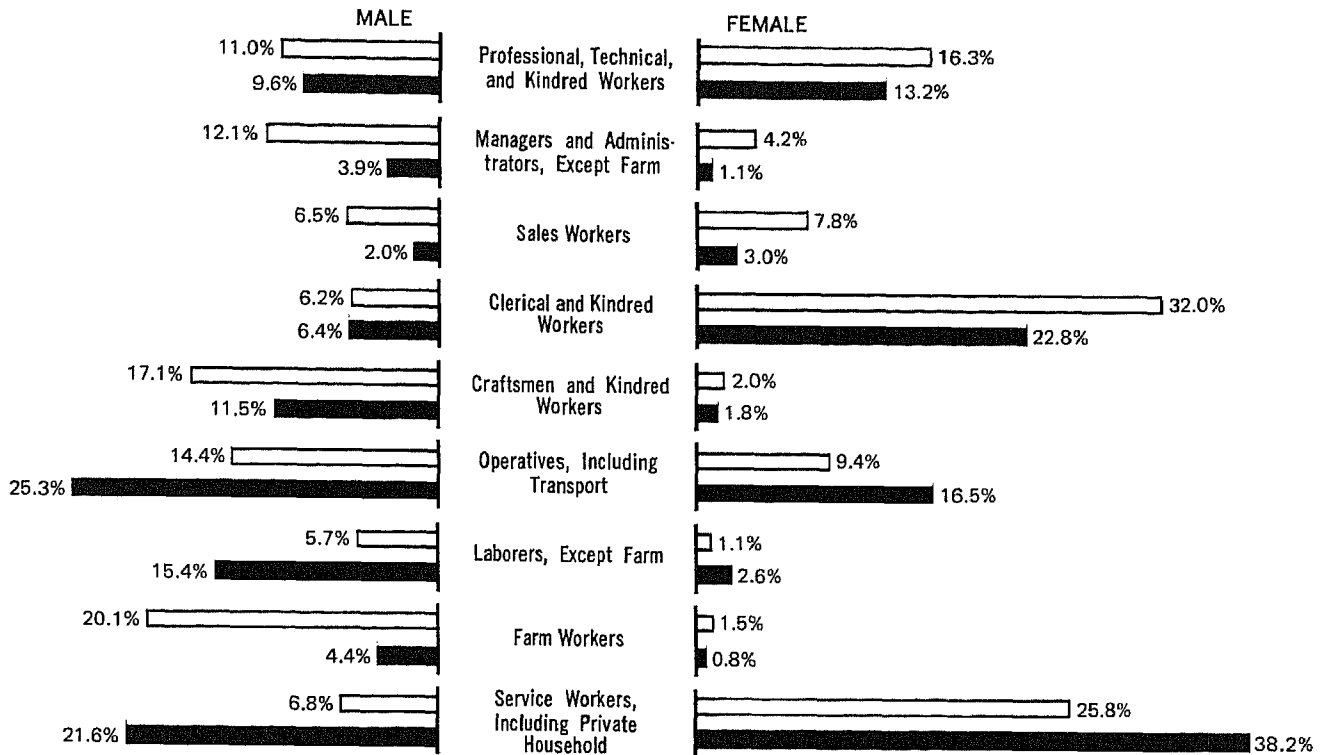

FAMILY INCOME IN 1969
by Metropolitan and Nonmetropolitan Residence

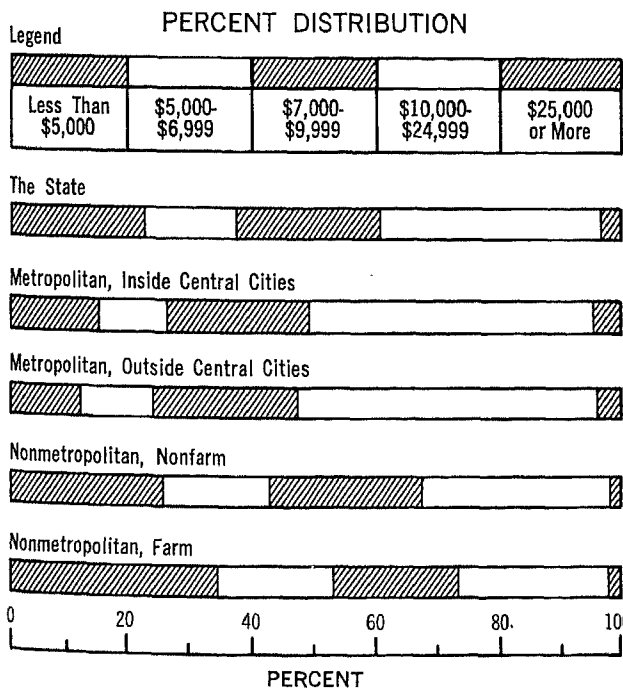

PERSONS BELOW POVERTY LEVEL IN 1969
PERCENT of SELECTED POPULATION GROUPS

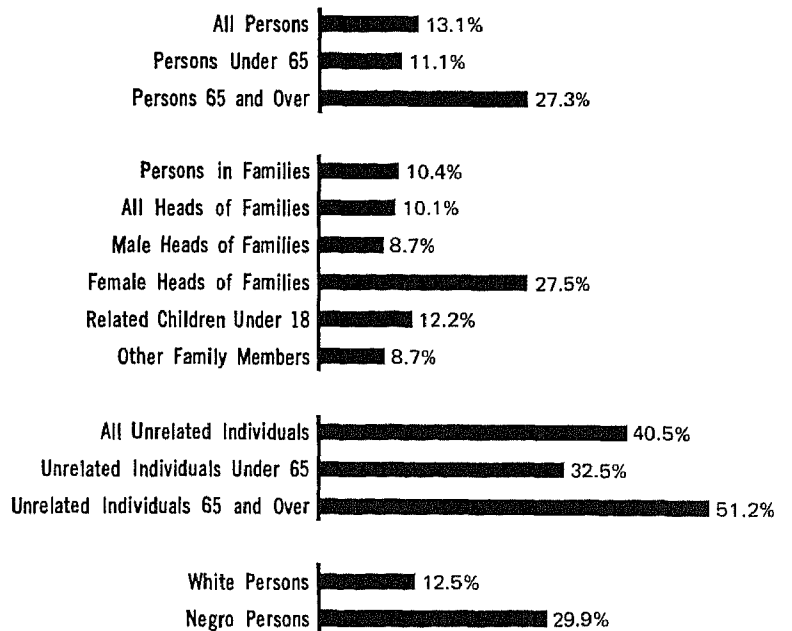

CORRECTION NOTE

As stated on page III, chapter C corresponds to the PC(1)-C individual State reports. After completion of the computer tabulation on which the PC(1)-C reports were based, a misclassification was discovered between the farm and nonfarm components of the rural population. This misclassification did not affect the data for the rural area as a whole, or for urban areas or the State as a whole. Certain portions of the tabulations were reprocessed for presentation in chapter C and corrected farm-nonfarm figures are presented here. As a result of this reprocessing, however, the distributions by certain characteristics for the total rural population implicit in the farm-nonfarm data presented in tables 48 to 58, 70 to 80, and 134 to 137 may not always be consistent with the area-wide totals shown in chapter C; these differences, which are relatively minor, may occur in the data on school enrollment, residence in 1965, occupation, income, and poverty.

Because of apparent processing errors, "mean income" is not shown in table 89 for the 59 families with female head in the urban balance of the Lincoln SMSA. Similarly, for Crete city in table 118, "mean income" is not shown for the 1,094 families and the 2,059 families and unrelated individuals, and "mean other income" is not shown for the 575 families reporting such income. The effect of these errors on the income data shown in this report is minor.

Table 40. Summary of Social Characteristics: 1970

[Data based on sample, see text. For minimum base for derived figures (percent, median, etc.) and meaning of symbols, see text]

Standard Metropolitan Statistical Areas Urbanized Areas Places of 10,000 or More

STANDARD METROPOLITAN STATISTICAL AREAS

Lincoln	167 972	2.5	9.4	86.4	71.1	24.7	11.7	93.7	12.6	71.9	0.7	26.9	87.1	2 832
Omaha, Nebr.-Iowa	540 142	2.6	11.1	84.9	61.3	18.9	19.5	94.8	12.3	62.7	0.8	30.1	85.6	3 199
Sioux City, Iowa-Nebr.	116 189	1.8	10.7	83.6	67.8	15.8	13.1	93.2	12.2	58.7	0.8	26.4	87.0	3 235

URBANIZED AREAS

Lincoln	153 350	2.6	9.3	86.5	70.1	25.9	12.3	93.8	12.6	72.8	0.7	27.1	86.7	2 791
Omaha, Nebr.-Iowa	492 528	2.7	11.2	84.8	59.9	19.1	21.1	95.1	12.3	62.9	0.8	30.4	84.9	3 197
Sioux City, Iowa-Nebr.-S. Dak.	95 775	2.0	10.9	83.8	65.8	16.7	14.4	92.4	12.2	59.2	0.9	26.7	86.1	3 147

PLACES OF 10,000 OR MORE

Beatrice	12 389	2.0	13.0	67.5	73.6	19.5	10.3	91.4	12.2	56.6	-	20.8	83.3	3 241
Bellevue	19 470	3.2	9.3	56.4	33.6	44.9	16.1	99.9	12.8	80.9	0.7	36.0	87.3	3 096
Columbus	15 471	1.3	14.5	91.5	80.2	20.5	36.6	90.5	12.2	58.9	0.8	28.3	89.1	3 245
Fremont	22 962	1.4	11.7	96.1	73.5	19.9	23.5	93.8	12.3	60.9	1.1	25.1	88.5	3 020
Grand Island	31 269	1.1	11.3	86.6	77.5	26.9	18.8	89.2	12.3	60.0	0.5	27.4	85.2	3 117
Hastings	23 511	1.6	11.7	74.5	73.1	22.3	14.6	96.2	12.3	62.3	0.7	24.5	88.1	3 106
Kearney	19 181	0.9	8.8	79.4	76.6	39.4	5.2	84.9	12.5	64.5	-	27.4	87.4	3 103
Lincoln	149 518	2.6	9.4	86.4	70.5	25.5	12.6	94.0	12.6	72.8	0.7	26.3	86.8	2 763
Norfolk	16 435	1.6	12.4	87.7	78.9	27.4	18.6	94.6	12.2	57.6	0.1	25.9	93.2	3 145
North Platte	19 447	1.4	9.3	78.2	73.6	22.0	15.3	87.8	12.3	61.9	0.7	27.7	85.9	3 150
Omaha	347 790	3.1	12.4	88.3	62.1	15.2	24.4	94.5	12.3	61.6	0.9	28.3	83.6	3 197
Scottsbluff	14 507	4.0	14.9	95.1	63.5	23.3	7.1	91.5	12.3	59.3	0.7	25.0	87.7	3 387

¹Children ever born per 1,000 women of all marital classes.

Table 41. Summary of Economic Characteristics: 1970

[Data based on sample, see text. For minimum base for derived figures (percent, median, etc.) and meaning of symbols, see text]

Standard Metropolitan Statistical Areas Urbanized Areas Places of 10,000 or More

STANDARD METROPOLITAN STATISTICAL AREAS

Lincoln	1.12	51.4	50.2	41.7	67.0	31.7	2.9	12.3	55.7	25.2	4.0	57.6	9 777	5.9	19.5
Omaha, Nebr.-Iowa	1.37	45.3	41.1	29.4	83.0	27.9	3.0	17.1	52.6	13.3	16.3	59.2	10 204	6.8	21.2
Sioux City, Iowa-Nebr.	1.48	41.2	39.1	28.5	78.1	24.7	4.4	18.1	47.3	11.3	10.3	60.0	8 979	9.2	15.5

URBANIZED AREAS

Lincoln	1.10	52.3	51.3	42.2	67.1	30.4	3.0	12.2	57.3	25.9	3.9	56.9	9 847	5.9	19.7
Omaha, Nebr.-Iowa	1.36	45.9	41.4	29.7	83.0	28.0	3.1	17.4	53.9	13.4	15.6	58.9	10 214	6.8	21.2
Sioux City, Iowa-Nebr.-S. Dak.	1.41	43.4	41.1	31.0	78.5	24.5	4.7	18.7	50.3	10.9	10.2	60.3	9 286	8.2	16.0

PLACES OF 10,000 OR MORE

Beatrice	1.24	45.9	51.3	38.4	86.7	27.4	2.3	16.2	50.7	21.7	5.1	67.3	8 234	7.7	12.0
Bellevue	1.33	46.1	42.4	24.4	92.7	29.3	3.9	10.0	64.8	24.1	29.8	62.8	10 343	6.3	22.1
Columbus	1.17	52.9	51.3	42.6	86.3	27.7	2.4	34.3	45.0	11.7	3.0	68.0	9 334	6.4	13.9
Fremont	1.26	44.9	41.8	30.9	83.3	35.8	3.4	26.0	44.7	11.2	13.9	63.2	9 389	7.7	15.1
Grand Island	1.31	45.8	45.5	36.8	88.6	28.5	4.1	19.5	48.0	14.6	3.3	66.1	8 933	7.4	12.9
Hastings	1.22	47.1	49.7	43.7	72.2	28.8	2.6	17.9	49.0	17.4	5.8	60.4	9 051	6.9	15.0
Kearney	1.17	45.9	46.5	35.3	68.3	28.5	3.8	13.5	49.0	20.1	9.3	47.8	8 354	9.4	12.9
Lincoln	1.09	52.3	51.0	41.7	67.1	30.4	3.0	12.3	57.3	25.5	3.9	57.1	9 928	5.6	20.0
Norfolk	1.18	49.0	46.5	42.2	78.4	29.0	3.9	16.9	49.7	14.1	4.9	45.0	8 957	4.4	14.3
North Platte	1.40	42.1	38.5	26.8	81.9	31.7	2.9	5.0	49.0	14.7	4.4	62.7	8 589	6.7	12.4
Omaha	1.32	46.9	41.9	30.6	80.1	28.1	3.2	17.2	54.6	13.4	7.6	58.0	10 208	7.2	21.8
Scottsbluff	1.33	43.6	41.5	30.2	77.1	31.9	5.6	13.5	53.2	13.8	1.9	58.4	8 433	10.2	14.8

Table 42. Summary of Social and Economic Characteristics: 1970

[Data based on sample, see text. For minimum base for derived figures (percent, median, etc.) and meaning of symbols, see text]

Places of 2,500 to 10,000

	Total population		Native population - Percent reading in State of birth	Persons 25 years old and over		Nonworker worker ratio	Female, 16 years and over - Percent in labor force	Civilian labor force - Percent unemployed	Employed persons - Percent in manufacturing industries	Families		
	Number	Percent foreign born		Median school years completed	Percent who completed 4 years of high school or more					Median income (dollars)	Less than poverty level	\$15,000 or more
Allamore	6 970	1.7	71.7	12.3	62.7	1.60	36.5	3.3	3.9	8 344	10.5	10.8
Auburn	3 597	1.3	75.2	12.2	58.3	1.40	41.0	4.9	17.0	8 725	8.2	15.9
Aurora	3 169	1.0	76.9	12.3	61.6	1.68	35.7	1.3	10.5	8 116	9.1	7.5
Blair	6 106	1.6	69.6	12.2	59.0	1.31	43.0	2.8	16.9	9 701	6.8	14.4
Broken Bow	3 707	0.9	83.2	12.2	56.1	1.38	48.2	1.3	17.0	8 110	11.4	10.3
Central City	2 704	1.0	82.6	12.2	56.4	1.44	42.8	4.3	12.3	7 896	3.4	8.2
Chadron	5 892	1.6	60.8	12.4	63.7	1.34	46.8	2.6	2.5	7 167	11.8	11.7
Cozad	4 066	2.2	78.5	12.0	50.5	1.26	45.0	4.9	34.5	8 181	9.8	10.0
Crete	4 444	1.4	74.2	12.2	55.8	1.27	45.6	4.1	18.8	8 795	7.7	16.5
Farbury	5 199	0.5	73.7	11.6	48.3	1.31	38.8	3.4	11.1	7 132	11.7	8.1
Falls City	5 520	1.1	67.0	11.7	46.0	1.40	38.9	2.8	14.6	7 596	12.4	10.4
Gering	5 556	3.3	66.0	12.2	57.9	1.48	41.8	5.9	19.9	8 490	8.7	8.2
Gothenburg	3 030	2.0	82.6	12.1	54.7	1.36	40.1	1.4	15.3	7 902	9.5	8.2
Holdrege	6 140	2.1	80.2	12.3	62.5	1.23	47.7	1.5	15.6	9 345	7.2	18.3
Kimball	3 484	2.4	57.8	12.4	63.7	1.21	46.5	2.6	8.1	9 784	7.0	15.0
Lt. Vista	4 782	2.0	53.8	12.4	65.8	1.70	47.2	0.9	24.5	9 805	4.9	14.2
Lexington	5 480	1.1	77.9	12.2	57.1	1.44	37.3	2.7	15.7	8 418	8.8	13.8
McCook	8 385	1.5	69.8	12.3	60.9	1.35	41.8	3.2	11.7	7 931	9.0	11.8
Millard	7 412	1.1	67.3	12.6	81.4	1.57	44.4	1.6	23.0	12 166	2.3	24.1
Munten	2 576	3.0	83.6	12.2	57.6	1.25	44.4	2.8	8.7	8 318	11.2	12.8
Nebraska City	7 441	1.5	71.9	12.1	53.8	1.24	48.2	3.8	28.3	8 567	8.9	10.7
Offutt East (U)	5 195	4.6	5.0	12.6	80.8	0.52	51.0	12.4	-	6 901	4.2	6.8
Offutt West (U)	8 334	2.2	7.3	12.9	85.9	2.28	26.7	3.9	3.7	10 136	1.2	22.7
Ogallala	4 919	0.7	72.8	12.4	62.7	1.13	56.8	2.2	22.6	9 384	5.5	12.8
O'Neill	3 786	0.7	83.1	12.1	56.0	1.47	43.6	1.9	4.6	7 173	15.3	7.9
Papillion	5 736	1.3	50.9	12.7	78.1	1.57	40.0	2.8	15.8	12 634	3.7	29.9
Plattsmouth	6 371	2.1	55.3	12.3	63.9	1.57	38.5	5.5	23.3	7 878	9.2	9.7
Ralston	4 295	0.8	58.9	12.7	80.5	1.25	46.3	0.6	22.4	11 656	0.4	33.9
Schuyler	3 576	2.5	82.5	11.1	44.6	1.57	38.0	0.8	18.5	7 931	10.0	10.8
Seward	5 294	1.1	59.9	12.3	61.8	1.09	48.3	1.6	8.2	8 663	4.7	9.9
Sidney	6 411	0.8	69.7	12.3	60.4	1.44	46.2	4.0	5.7	7 770	9.3	9.2
South Sioux City	7 920	1.3	47.9	12.1	53.5	1.48	44.4	2.6	25.3	9 082	9.1	13.3
Superior	2 586	1.2	67.4	12.1	54.0	1.48	40.5	2.9	16.4	8 071	11.7	7.3
Valentine	2 760	0.8	72.8	12.1	53.3	1.48	40.9	3.6	3.9	7 425	8.5	10.5
Wahoo	3 835	2.6	76.9	12.2	55.5	1.45	42.2	4.1	13.9	8 577	9.8	11.2
Wayne	5 118	1.8	67.6	12.4	59.3	1.41	39.9	2.3	2.6	7 847	8.9	13.0
West Point	3 385	2.0	85.8	10.8	45.9	1.46	40.1	0.4	18.0	8 728	10.5	6.3
York	6 789	2.8	74.2	12.3	61.5	1.19	49.5	1.9	13.4	8 646	7.2	13.9

Table 43. Summary of Social Characteristics by Counties: 1970

[Data based on sample, see text. For minimum base for derived figures (percent, median, etc.) and meaning of symbols, see text]

Counties	Total population			Native population—Percent residing in State of birth	Persons 5 years and over—Percent migrant	Children in elementary school—Percent in private school	Persons 14 to 17 years—Percent in school	Persons 25 years and over—Median school years completed	Married couples—Percent without own household	Families—Percent with own children under 6 years	Persons under 18 years—Percent living with both parents	Women 35 to 44 years—Cumulative fertility rate ¹
	Number	Percent foreign born	Percent native of foreign or mixed parentage									
The State	1 482 412	1.9	11.8	72.3	19.4	15.0	94.2	12.2	0.6	26.2	88.2	3 247
Adams	30 553	1.6	10.8	75.0	21.1	14.1	95.1	12.3	0.7	24.8	89.4	3 102
Antelope	9 047	1.3	15.0	86.3	14.1	8.5	95.0	12.0	0.7	22.6	90.5	3 942
Arthur	487	5.1	8.8	83.7	23.8	—	99.9	12.3	—	12.4	96.3	...
Banner	1 100	1.1	9.5	68.2	14.8	—	89.4	12.3	—	25.2	79.5	3 359
Blaine	807	—	10.0	83.2	15.7	—	77.8	12.4	4.2	25.0	100.0	3 586
Boone	8 283	1.4	13.3	90.5	10.6	21.8	96.7	12.0	0.6	28.3	96.1	3 936
Box Butte	10 094	1.9	11.7	75.0	16.4	14.0	85.9	12.2	0.4	23.6	85.9	3 567
Boyd	3 752	2.3	14.4	78.2	8.1	—	99.9	11.1	0.4	20.0	98.1	3 425
Brown	4 021	0.9	8.9	80.4	18.7	—	94.0	12.1	1.5	21.5	85.2	3 593
Buffalo	31 222	0.9	9.0	79.5	31.9	3.5	88.3	12.3	0.2	26.2	86.0	3 318
Burt	9 247	1.7	15.3	82.1	11.7	—	88.5	12.1	0.2	19.7	86.9	3 114
Butler	9 461	1.4	18.2	92.5	9.1	27.9	99.8	11.2	0.5	20.6	95.7	3 496
Cass	18 076	1.4	10.0	69.3	21.0	5.2	93.9	12.2	0.8	25.6	90.5	3 232
Cedar	12 192	0.9	13.8	83.0	10.6	39.6	96.6	11.3	0.7	28.7	95.0	4 978
Chase	4 129	1.0	9.7	77.6	12.9	—	94.9	12.1	—	20.8	93.1	3 321
Cherry	6 846	0.3	8.5	76.0	17.1	2.1	95.7	12.1	0.7	23.0	89.0	3 272
Cheyenne	10 778	0.6	12.1	72.7	16.7	13.6	97.8	12.3	0.4	23.8	87.3	3 234
Clay	8 266	1.9	13.0	81.6	14.9	—	92.3	12.1	0.8	24.9	92.8	3 636
Colfax	9 498	2.1	22.6	89.4	14.8	21.9	99.8	10.3	0.3	20.5	93.2	3 298
Cuming	12 034	1.6	17.5	88.7	10.8	37.1	93.1	11.0	0.6	25.5	91.3	3 814
Custer	14 092	0.7	8.9	86.2	10.6	—	97.3	12.1	0.3	20.7	90.3	3 507
Dakota	13 137	1.3	8.4	50.4	20.9	6.5	98.9	12.1	0.8	29.4	89.0	3 282
Dawes	9 693	1.2	6.9	65.1	29.9	5.4	90.0	12.3	0.3	20.4	82.3	3 268
Dawson	19 467	1.5	10.6	81.4	16.2	2.9	91.4	12.2	0.3	25.6	90.3	3 272
Deuel	2 717	0.2	11.8	73.9	16.9	—	99.9	12.1	—	23.7	96.1	3 681
Dixon	7 453	0.9	15.9	81.3	16.7	0.6	95.0	12.1	0.5	23.9	95.9	3 497
Dodge	34 782	1.6	12.7	77.7	18.0	20.3	94.2	12.2	0.9	24.6	90.2	3 090
Douglas	389 455	2.9	12.0	62.3	15.8	23.2	94.5	12.4	0.8	29.3	84.2	3 186
Dundy	2 926	0.8	9.9	69.9	14.1	—	93.8	12.1	—	18.9	91.9	2 937
Fillmore	8 137	1.2	11.8	87.4	20.4	5.9	97.4	12.2	—	18.3	87.6	3 159
Franklin	4 566	1.0	15.3	80.1	12.4	—	98.4	11.3	0.4	16.2	90.7	2 996
Frontier	3 982	1.9	12.7	90.1	14.6	—	99.9	12.1	—	24.6	92.2	3 532
Furnas	6 897	0.5	10.5	75.4	19.7	—	95.1	12.0	0.7	18.2	85.8	3 201
Gage	25 719	1.3	12.5	79.6	15.5	7.9	85.5	12.1	0.2	21.5	82.0	3 076
Garden	2 929	1.5	6.8	79.8	15.0	—	95.5	12.2	0.9	19.1	85.5	2 800
Garfield	2 527	0.9	11.6	86.5	17.6	—	99.9	11.7	0.6	23.8	93.1	3 279
Gasper	2 062	0.4	12.9	93.8	18.8	—	99.4	12.1	0.8	22.8	87.9	3 591
Grant	683	1.0	2.6	81.8	7.1	—	76.9	12.4	—	16.2	93.9	2 843
Greeley	4 336	0.8	10.4	90.1	7.2	47.0	94.4	12.1	—	26.1	89.1	4 564
Hall	42 851	1.1	10.4	77.6	25.2	14.3	90.7	12.3	0.5	27.1	86.2	3 179
Hamilton	8 867	0.6	12.7	82.4	19.9	—	99.5	12.2	0.2	28.9	90.6	3 569
Harlan	4 357	1.8	11.8	76.6	17.3	—	99.7	12.2	—	18.6	94.0	3 028
Hayes	1 531	0.5	8.3	75.8	21.0	1.7	96.6	12.2	—	12.8	92.7	3 131
Hitchcock	4 050	2.1	12.4	76.3	11.6	—	99.9	12.1	—	17.0	91.6	3 332
Holt	12 933	0.6	10.3	86.6	11.6	18.2	96.2	12.0	—	25.7	90.5	3 888
Hooker	1 066	—	8.7	80.6	23.3	—	93.9	12.2	—	21.1	89.0	3 908
Howard	6 680	1.3	17.1	88.8	23.0	16.7	91.8	12.1	0.6	28.9	91.1	3 782
Jefferson	10 436	1.2	14.3	78.0	12.6	12.3	90.8	11.7	0.5	20.2	88.2	2 925
Johnson	5 743	0.9	13.7	84.2	8.9	4.6	90.8	11.5	0.6	22.1	91.4	3 165
Kearney	6 707	1.6	16.6	84.8	20.3	—	96.6	12.3	0.7	23.7	90.7	3 161
Keith	8 487	0.9	10.7	76.1	17.0	15.2	92.6	12.2	0.1	19.9	91.2	3 135
Keya Paha	1 126	—	10.6	77.8	9.6	—	85.3	12.2	2.6	16.3	82.8	2 714
Kimball	6 223	1.6	9.3	65.3	17.1	—	89.8	12.3	0.5	25.9	89.4	3 384
Knox	11 723	1.7	19.0	85.9	10.8	17.0	96.5	11.2	0.2	24.6	94.0	3 954
Lancaster	167 972	2.5	9.4	71.1	24.7	11.7	93.7	12.6	0.7	26.9	87.1	2 832
Lincoln	29 538	1.1	8.8	75.9	19.0	10.9	86.3	12.3	0.6	26.2	86.8	3 247
Logan	1 109	0.6	8.7	80.6	17.4	13.0	99.9	11.8	2.2	18.8	87.5	3 448
Loup	875	1.7	7.4	84.8	16.8	—	79.6	11.5	—	14.2	98.6	3 023
McPherson	656	—	0.9	83.2	19.0	—	99.9	12.0	—	33.8	93.0	4 393
Madison	27 230	1.7	13.5	81.9	23.8	20.4	95.7	12.1	0.3	26.0	93.1	3 339
Merrick	8 751	1.0	11.9	85.1	20.4	4.6	99.9	12.1	—	26.6	91.7	3 498
Morrill	5 813	2.0	13.5	75.6	16.6	0.5	96.2	11.8	0.3	18.4	92.7	3 837
Nance	5 142	2.8	18.3	85.7	13.9	18.2	92.5	10.9	0.4	20.0	89.4	3 872
Nemaha	8 976	1.5	7.2	78.4	23.5	1.3	92.0	12.3	1.5	19.7	90.7	3 279
Nuckolls	7 404	1.4	11.0	75.4	13.2	18.5	88.9	12.1	—	23.3	87.5	3 357
Otoe	15 576	1.3	11.0	78.8	14.7	10.4	99.6	12.1	1.0	20.9	90.4	3 036
Pawnee	4 473	0.6	13.6	82.1	11.3	6.6	89.8	12.1	—	14.2	88.4	3 649
Perkins	3 423	1.0	12.6	78.9	14.5	1.5	99.7	12.1	1.1	16.3	96.6	3 424
Phelps	9 553	1.9	15.6	82.4	18.8	—	99.9	12.3	0.5	24.5	91.0	3 245
Pierce	8 493	1.2	15.8	90.1	13.8	33.8	97.9	11.3	—	23.8	90.0	3 370
Platte	26 508	1.1	13.8	85.3	16.8	36.0	91.8	12.1	0.6	30.3	92.2	3 604
Polk	6 468	1.7	18.2	88.5	10.1	2.1	91.5	12.2	0.3	21.2	93.8	3 438
Red Willow	12 191	1.3	7.7	73.3	16.3	6.3	97.7	12.2	1.5	23.7	93.9	3 304
Richardson	12 277	1.0	7.8	74.8	13.7	14.0	97.8	12.0	0.3	20.9	84.6	3 459
Rock	2 328	0.3	9.6	81.4	26.0	—	84.7	11.8	—	24.2	83.0	4 143
Saline	12 712	1.4	19.3	83.9	18.1	5.5	92.3	12.1	0.6	22.1	92.9	3 248
Sargy	63 696	2.6	9.7	42.5	46.4	14.3	99.1	12.5	0.5	38.7	91.5	3 193
Saunders	17 018	1.3	16.9	85.3	14.5	13.7	99.5	12.1	0.5	22.1	92.6	3 287
Scotts Bluff	36 432	3.4	14.6	65.5	20.8	2.9	89.7	12.2	0.8	27.1	88.5	3 296
Seward	14 460	1.0	11.2	77.8	25.6	19.3	88.4	12.1	0.4	23.1	93.8	3 091
Sheridan	7 285	1.8	11.1	74.8	15.8	—	91.2	12.1	1.1	18.8	90.9	3 398
Sherman	4 725	0.5	15.6	90.2	12.6	7.9	99.1	10.3	0.6	20.3	91.1	3 940
Sioux	2 099	1.0	11.8	72.4	10.8	—	95.9	12.1	1.0	21.6	90.6	3 435
Stanton	5 693	2.1	15.9	89.9	19.4	14.7	99.9	12.0	1.1	27.0	92.1	3 711
Thayer	7 779	0.8	14.8	79.3	12.6	7.4	92.9	11.0	—	18.8	96.5	3 146
Thomas	961	1.0	2.1	76.5	25.4	—	99.9	12.1	—	29.7	94.9	4 233
Thurston	6 935	0.4	11.1	83.2	10.7	5.6	99.9	11.2	3.7	26.9	80.0	3 603
Valley	5 783	2.0	16.6	87.4	14.8	11.6	96.6	11.6	0.3	23.3	89.0	3 651
Washington	13 310	0.9										

Table 44. Summary of Economic Characteristics by Counties: 1970

(Data based on sample, see text. For minimum base for derived figures (percent, median, etc.) and meaning of symbols, see text.)

Counties	Nonworker-worker ratio	Percent in labor force					Unborn labor force—Percent unemployed	Employed persons			Worked during census week—Percent working outside county of residence	Persons who worked in 1969—Percent worked 50 to 52 weeks	Families		
		Female 16 years and over	Married women, husband present		Male			Percent in manufacturing industries	Percent in white-collar occupations	Percent government workers			Median income (dollars)	Percent with income of—	
			Total	With own children under 6 years	18 to 24 years	65 years and over								Less than poverty level	\$15,000 or more
The State	1.41	41.1	39.3	38.7	74.8	31.8	2.7	13.7	44.4	15.5	10.1	61.2	8 564	10.1	14.9
Adams	1.34	43.4	45.4	39.1	72.5	29.4	2.3	16.6	45.8	18.1	6.5	60.8	8 811	8.5	14.4
Antelope	1.68	29.7	28.8	22.9	86.7	35.6	2.4	4.2	31.3	13.0	7.0	63.8	6 194	16.1	8.9
Arthur	1.23	41.5	34.1	...	75.0	...	2.3	1.9	19.1	8.1	6.8	70.7	5 225	10.9	...
Banner	1.77	23.0	26.0	31.5	...	26.1	1.3	2.7	21.4	20.6	15.7	68.1	8 225	13.1	14.3
Blaine	1.57	32.5	35.5	24.6	...	66.0	1.5	...	23.1	22.4	15.0	59.8	6 500	11.0	9.6
Boone	1.83	29.3	28.3	19.4	72.6	35.3	2.5	...	30.9	15.5	6.8	67.2	6 713	17.8	10.2
Box Butte	1.64	34.3	33.2	26.5	71.1	37.8	1.7	3.0	46.6	14.5	2.6	60.3	7 600	12.4	9.0
Boyd	1.79	29.8	33.4	37.9	71.1	37.0	0.5	1.9	26.6	16.9	4.8	71.2	4 683	32.4	1.5
Brown	1.60	31.4	31.6	38.2	61.1	30.2	2.9	3.4	34.7	19.1	6.0	62.9	5 814	18.7	9.9
Buffalo	1.32	42.0	41.0	33.3	68.9	31.6	3.9	13.9	42.6	17.6	9.6	52.3	7 756	11.4	11.6
Burt	1.62	31.5	31.1	22.5	90.4	30.8	1.9	8.4	29.0	12.7	9.4	64.9	7 546	12.8	12.0
Butler	1.82	28.5	26.5	21.8	73.6	27.6	1.6	13.7	25.9	12.2	15.3	66.0	6 489	20.7	11.0
Cass	1.61	34.4	35.2	25.7	83.0	26.8	3.9	20.7	34.2	14.8	42.7	64.0	7 813	9.7	9.5
Center	1.90	29.7	31.0	19.2	80.6	26.8	1.0	4.4	27.5	11.9	8.1	70.0	5 526	27.7	6.2
Chase	1.55	33.6	38.5	33.5	87.5	31.2	1.4	2.4	29.6	21.0	3.9	65.7	6 741	13.5	5.5
Cherry	1.45	34.5	33.2	26.3	73.3	58.7	2.5	1.7	31.6	12.2	4.9	68.6	7 417	11.8	14.9
Cheyenne	1.53	37.2	33.7	26.6	93.6	28.3	3.8	5.8	39.1	15.4	8.6	61.3	7 473	11.7	9.2
Clay	1.92	28.6	26.9	23.1	69.8	29.7	2.3	6.9	31.2	15.9	18.3	66.7	6 836	12.8	9.2
Colfax	1.77	28.1	27.0	20.1	74.9	29.2	0.7	14.3	29.0	11.1	12.8	68.3	7 088	13.0	8.8
Cuming	1.63	29.5	27.0	21.7	87.4	35.5	0.4	10.4	26.8	8.0	6.4	72.8	7 107	17.1	8.1
Custer	1.56	33.0	30.6	27.9	82.5	33.0	1.3	9.0	32.0	15.6	3.8	70.5	6 887	14.3	11.3
Dakota	1.56	39.9	37.5	27.9	80.5	29.3	2.5	23.2	36.2	8.3	37.9	59.6	8 557	9.5	11.3
Dawes	1.43	41.1	42.3	36.8	52.6	43.6	3.5	2.2	46.2	29.6	6.7	46.0	6 411	13.2	8.7
Dawson	1.42	37.4	38.9	32.5	91.0	32.3	2.6	20.0	37.3	11.9	4.0	63.5	8 076	10.3	11.7
Deuel	1.28	39.7	41.0	37.9	77.2	41.8	3.3	4.1	35.0	19.4	12.2	60.7	7 798	4.3	14.0
Dixon	1.52	38.6	39.8	40.5	75.8	32.1	2.2	12.8	31.0	17.5	13.0	64.7	7 012	12.9	9.1
Dodge	1.37	40.7	38.5	28.8	82.5	33.8	2.6	22.9	39.8	11.0	14.3	63.3	8 897	9.3	13.7
Douglas	1.34	46.4	41.5	30.0	80.2	28.2	3.0	17.2	54.9	13.1	7.8	58.5	10 419	6.7	22.7
Dundy	1.56	28.9	32.9	47.4	80.9	36.3	1.0	4.0	41.2	21.4	7.4	67.2	6 793	10.9	14.0
Fillmore	1.60	30.7	31.2	23.8	84.1	35.0	1.3	3.2	31.2	15.4	6.0	62.9	7 857	12.5	11.4
Franklin	1.38	34.5	36.9	30.4	84.9	35.6	1.3	3.3	32.5	18.5	10.1	61.8	6 020	15.6	7.8
Frostburg	1.43	30.6	27.4	18.5	85.2	39.9	1.0	2.6	27.8	17.2	16.2	64.2	6 290	14.5	10.0
Furnas	1.80	31.6	34.2	28.3	64.1	24.7	2.2	3.9	33.2	10.9	9.4	59.9	6 357	14.1	7.8
Gage	1.61	35.7	40.4	31.8	57.0	28.4	2.3	13.8	40.1	17.3	7.8	66.0	7 631	10.5	10.1
Garden	1.67	31.4	32.1	14.4	47.9	36.0	...	13.2	24.4	13.7	2.9	71.4	6 065	17.9	4.3
Garfield	1.16	45.2	48.6	42.5	93.7	48.2	1.3	5.8	32.9	13.8	8.8	70.3	6 049	16.5	7.1
Gosper	1.80	24.2	18.1	11.1	81.7	26.1	2.6	6.6	22.2	11.7	18.2	72.3	6 810	16.2	9.3
Grant	1.09	47.1	44.6	40.0	...	30.6	1.4	...	31.7	17.9	4.0	67.1	7 905	9.4	16.2
Greeley	1.92	27.5	29.4	23.0	77.8	34.8	2.6	7.1	27.6	9.6	6.3	63.8	5 691	19.5	9.9
Hall	1.35	44.0	43.0	32.3	89.5	31.2	3.9	20.1	44.3	13.6	3.5	67.3	8 905	7.9	13.3
Hamilton	1.74	30.9	33.4	25.6	79.2	30.0	1.7	9.3	31.5	17.8	15.8	64.8	7 594	11.4	7.4
Harlan	1.45	34.5	34.6	28.0	90.6	36.6	3.5	7.4	31.8	17.7	17.4	63.6	6 489	11.2	8.2
Hoyes	2.01	24.5	27.1	23.4	42.5	41.5	1.6	1.0	20.3	14.3	6.0	61.2	5 100	20.1	5.4
Hitchcock	1.87	25.1	23.2	19.3	68.2	32.4	4.0	7.9	31.0	18.5	14.5	62.2	6 199	18.0	6.9
Holt	1.72	31.8	32.0	25.2	86.9	29.3	1.7	2.7	31.7	10.3	5.8	66.0	6 034	21.3	8.4
Hooker	1.43	35.6	39.4	21.1	90.2	28.6	1.6	5.7	32.2	14.7	11.4	51.7	7 646	8.4	10.0
Howard	1.81	28.8	29.1	25.0	71.6	35.2	2.1	8.8	33.3	18.9	16.7	68.9	6 542	19.1	5.9
Jefferson	1.46	34.0	32.4	24.5	74.3	30.3	3.0	8.1	34.1	14.4	7.6	64.3	6 664	15.1	7.8
Johnson	1.52	36.2	37.3	47.1	80.8	36.6	3.1	14.3	28.5	15.6	12.5	65.5	6 719	16.2	6.9
Kearney	1.50	37.6	39.8	32.6	71.8	32.6	2.4	7.3	32.9	14.7	11.8	62.5	8 497	11.0	12.6
Keith	1.26	49.2	52.3	37.9	80.4	29.7	2.3	19.2	42.6	13.3	6.4	66.9	8 862	8.1	12.2
Keya Paha	1.60	28.6	23.3	...	100.0	40.7	1.2	4.2	27.3	16.5	3.2	82.2	3 956	31.7	7.3
Kimball	1.43	42.3	41.0	27.1	75.5	42.7	2.5	7.7	34.1	15.2	4.8	58.7	9 116	10.8	17.2
Knox	2.01	23.8	23.1	14.9	75.8	28.6	1.6	3.4	27.3	10.0	6.7	73.3	5 382	27.7	6.8
Lancaster	1.12	51.4	50.2	41.7	67.0	31.7	2.9	12.3	55.7	25.2	4.0	57.6	9 777	5.9	19.5
Lincoln	1.46	39.2	34.2	27.8	78.6	32.9	3.5	5.4	42.3	13.8	5.0	62.3	8 210	9.1	11.8
Logan	1.39	36.7	29.5	9.8	59.4	81.3	2.3	4.5	29.2	15.5	12.4	65.5	6 984	8.3	10.3
Loup	1.73	19.8	14.4	3.9	13.9	17.4	...	70.3	6 548	19.0	12.3
McPherson	1.86	17.1	18.9	9.6	2.9	25.2	6.8	5.9	73.1	6 033	18.1	3.8
Madison	1.35	42.3	41.7	40.7	78.2	26.5	3.3	15.3	43.7	14.8	5.7	65.6	8 292	8.5	11.5
Merrick	1.49	39.2	41.6	31.0	77.7	35.6	3.1	12.4	30.0	13.7	23.3	63.6	7 674	9.9	7.3
Morrill	1.64	33.2	32.2	22.1	87.8	34.3	2.0	8.6	38.3	12.4	9.2	63.0	5 923	23.7	4.9
Nance	1.83	27.3	30.1	27.3	89.8	33.7	2.8	6.6	27.9	12.7	13.3	65.7	6 542	13.7	8.7
Nemaha	1.45	35.1	35.3	29.0	66.1	31.3	3.7	12.9	34.2	19.8	13.6	56.8	8 191	10.4	14.0
Nuckolls	1.57	33.6	36.3	35.1	77.1	34.5	1.8	9.9	33.6	12.0	6.0	69.4	6 898	14.1	6.1
Otoe	1.32	41.7	44.3	40.5	78.7	38.0	2.5	18.7	33.6	11.9	12.0	63.7	8 027	8.0	10.1
Pawnee	1.52	30.9	37.2	15.7	69.5	37.1	1.2	7.2	29.7	21.8	17.1	61.6	5 572	19.9	4.2
Perkins	1.31	35.3	37.2	27.8	93.0	41.1	2.4	3.6	33.4	16.9	6.2	55.8	8 804	6.4	10.9
Phelps	1.29	43.2	45.0	39.9	83.4	29.2	1.6	14.2	36.1	12.1	5.1	67.4	8 505	9.5	15.7
Pierce	1.60	32.4	34.9	25.3	69.8	43.0	1.4	4.7	27.0	10.2	13.3	72.2	5 972	20.1	7.1
Plotte	1.36	44.6	41.6	32.9	86.0	29.1	2.0	29.8	37.6	9.8	3.4	69.0	8 615	8.7	12.7
Polk	1.48	36.1	35.1	28.3	73.1	34.2	0.9	6.6	27.7	15.5	14.8	62.9	7 452	11.6	9.8
Red Willow	1.49	37.2	37.0												

Table 45. Social Characteristics by Race: 1970 and 1960

[Data based on sample, see text. For minimum base for derived figures (percent, median, etc.) and meaning of symbols, see text]

The State	1970						1960					
				Percent						Percent		
	Total	White	Negro and other races	Total	White	Negro and other races	Total	White	Negro and other races	Total	White	Negro and other races
NATIVITY AND PARENTAGE												
Total population.....	1 482 412	1 432 063	50 349	100.0	100.0	100.0	1 411 330	1 374 248	37 082	100.0	100.0	100.0
Native.....	1 453 616	1 404 857	48 759	98.1	98.1	96.8	1 371 092	1 334 566	36 526	97.1	97.1	98.5
Native parentage.....	1 278 060	1 230 554	47 506	86.2	85.9	94.4	1 153 171	1 117 376	35 795	81.7	81.3	96.5
Foreign or mixed parentage.....	175 556	174 303	1 253	11.8	12.2	2.5	217 921	217 190	731	15.4	15.8	2.0
Foreign born.....	28 796	27 206	1 590	1.9	1.9	3.2	40 238	39 682	556	2.9	2.9	1.5
COUNTRY OF ORIGIN OF FOREIGN STOCK												
Total.....	204 352	201 509	2 843	100.0	100.0	100.0	258 159	256 872	1 287	100.0	100.0	100.0
United Kingdom.....	11 083	11 045	38	5.4	5.5	1.3	15 462	15 418	44	6.0	6.0	3.4
Ireland.....	4 846	4 825	21	2.4	2.4	0.7	6 995	6 992	3	2.7	2.7	0.2
Norway.....	3 183	3 183	-	1.6	1.6	-	4 057	4 057	-	1.6	1.6	-
Sweden.....	17 099	17 067	32	8.4	8.5	1.1	23 080	23 072	8	8.9	9.0	0.6
Denmark.....	13 202	13 182	20	6.5	6.5	0.7	17 477	17 459	18	6.8	6.8	1.4
Netherlands.....	1 754	1 745	9	0.9	0.9	0.3	1 988	1 988	-	0.8	0.8	-
Switzerland.....	2 054	2 054	-	1.0	1.0	-	3 401	3 401	-	1.3	1.3	-
France.....	1 296	1 283	13	0.6	0.6	0.5	1 581	1 577	4	0.6	0.6	0.3
Germany ¹	62 726	62 659	67	30.7	31.1	2.4	85 062	85 022	40	32.9	33.1	3.1
Poland.....	8 333	8 309	24	4.1	4.1	0.8	10 679	10 673	6	4.1	4.2	0.5
Czechoslovakia.....	19 551	19 544	7	9.6	9.7	0.2	27 923	27 923	-	10.8	10.9	-
Austria.....	3 612	3 612	-	1.8	1.8	-	4 445	4 441	4	1.7	1.7	0.3
Hungary.....	1 060	1 060	-	0.5	0.5	-	1 230	1 226	4	0.5	0.5	0.3
Yugoslavia.....	1 599	1 599	-	0.8	0.8	-	1 762	1 762	-	0.7	0.7	-
U.S.S.R.....	14 160	14 149	11	6.9	7.0	0.4	18 850	18 843	7	7.3	7.3	0.5
Lithuania.....	1 428	1 413	15	0.7	0.7	0.5	1 794	1 794	-	0.7	0.7	-
Greece.....	859	859	-	0.4	0.4	-	1 152	1 152	-	0.4	0.4	-
Italy.....	6 414	6 402	12	3.1	3.2	0.4	7 325	7 313	12	2.8	2.8	0.9
Other Europe.....	3 823	3 801	22	1.9	1.9	0.8	3 973	3 973	-	1.5	1.5	-
Asia.....	3 848	2 011	1 837	1.9	1.0	64.6	2 589	1 639	950	1.0	0.6	73.8
Western Asia ²	771	752	19	0.4	0.4	0.7	1 024	1 024	-	0.4	0.4	-
China ³	543	202	341	0.3	0.1	12.0	267	78	189	0.1	-	14.7
Japan.....	1 106	315	791	0.5	0.2	27.8	819	256	563	0.3	0.1	43.7
Other Asia.....	1 428	742	686	0.7	0.4	24.1	479	281	198	0.2	0.1	15.4
Canada.....	8 247	8 187	60	4.0	4.1	2.1	9 716	9 676	40	3.8	3.8	3.1
Mexico.....	5 552	5 421	131	2.7	2.7	4.6	5 858	5 792	66	2.3	2.3	5.1
Cuba.....	608	569	39	0.3	0.3	1.4	35	35	-	-	-	-
Other America.....	1 017	842	175	0.5	0.4	6.2	562	506	56	0.2	0.2	4.4
All other.....	726	569	157	0.4	0.3	5.5	617	592	25	0.2	0.2	1.9
Not reported.....	6 272	6 119	153	3.1	3.0	5.4	546	546	-	0.2	0.2	-
STATE OF BIRTH												
Total native population.....	1 453 421	1 404 884	48 537	100.0	100.0	100.0	1 371 092	1 334 566	36 526	100.0	100.0	100.0
Born in State of residence.....	1 051 104	1 027 484	23 620	72.3	73.1	48.7	1 021 068	1 005 196	15 872	74.5	75.3	43.5
Born in different State.....	345 841	326 185	19 656	23.8	23.2	40.5	327 126	308 777	18 349	23.9	23.1	50.2
Born abroad, at sea, etc.....	7 470	7 050	420	0.5	0.5	0.9	3 458	3 265	193	0.3	0.2	0.5
State of birth not reported.....	49 006	44 165	4 841	3.4	3.1	10.0	19 440	17 328	2 112	1.4	1.3	5.8
RESIDENCE 5 YEARS AGO												
Population, 5 years old and over.....	1 362 316	1 317 850	44 466	100.0	100.0	100.0	1 251 113	1 220 095	31 018	100.0	100.0	100.0
Some house.....	734 027	716 220	17 807	53.9	54.3	40.0	662 202	649 777	12 425	52.9	53.3	40.1
Different house in United States.....	559 209	538 645	20 564	41.0	40.9	46.2	565 621	548 732	16 889	45.2	45.0	54.4
Some county.....	295 308	281 625	13 683	21.7	21.4	30.8	333 233	321 991	11 242	26.6	26.4	36.2
Different county.....	263 901	257 020	6 881	19.4	19.5	15.5	232 388	226 741	5 647	18.6	18.6	16.2
Some State.....	135 938	134 506	1 432	10.0	10.2	3.2	121 030	120 297	733	9.7	9.7	2.4
Different State.....	127 963	122 514	5 449	9.4	9.3	12.3	111 358	106 444	4 914	8.9	8.7	15.8
Abroad.....	10 673	9 271	1 402	0.8	0.7	3.2	11 027	10 464	563	0.9	0.9	1.8
Moved, residence not reported.....	58 407	53 714	4 693	4.3	4.1	10.6	12 263	11 122	1 141	1.0	0.9	3.7
CHILDREN EVER BORN												
Women ever married, 15 to 24 years old.....	44 943	43 197	1 746	34.4	34.3	37.0	39 407	38 174	1 233	42.6	42.4	51.9
Children per 1,000 women ever married.....	944	925	1 422	1 300	1 281	1 905
Women ever married, 25 to 34 years old.....	79 221	76 200	3 021	93.3	93.5	88.4	80 010	77 499	2 511	94.0	94.1	92.9
Children per 1,000 women ever married.....	2 549	2 531	3 009	2 636	2 619	3 164
Women ever married, 35 to 44 years old.....	76 437	73 597	2 840	95.9	95.9	95.6	80 965	78 839	2 126	94.8	94.8	95.3
Children per 1,000 women ever married.....	3 386	3 368	3 858	2 818	2 812	3 056
SCHOOL ENROLLMENT												
Total enrolled, kindergarten and above ⁴	437 529	419 901	17 628	100.0	100.0	100.0	357 439	347 623	9 816	100.0	100.0	100.0
Kindergarten.....	27 230	25 912	1 318	6.2	6.2	7.5	28 664	27 693	971	8.0	8.0	9.9
Public.....	26 150	24 868	1 282	6.0	5.9	7.3	26 347	25 411	936	7.4	7.3	9.5
Elementary (1 to 8 years).....	240 706	229 815	10 891	55.0	54.7	61.8	220 892	214 281	6 611	61.8	61.6	67.3
Public.....	204 625	194 377	10 248	46.8	46.3	58.1	182 957	176 740	6 217	51.2	50.8	63.3
High school (1 to 4 years).....	110 915	107 121	3 794	25.4	25.5	21.5	82 728	80 978	1 750	23.1	23.3	17.0
Public.....	97 666	94 204	3 462	22.3	22.4	19.6	73 653	72 079	1 574	20.6	20.7	16.8
College.....	58 678	57 053	1 625	13.4	13.6	9.2	25 155	24 671	484	7.0	7.1	4.9
Number enrolled in school, by age: ⁵												
5 and 6 years old.....	44 008	41 814	2 194	10.0	9.9	12.3	46 539	45 033	1 506	13.0	13.0	15.4
7 to 13 years old.....	207 544	198 570	8 974	47.3	47.1	50.5	190 244	184 768	5 476	53.2	53.2	55.8
14 and 15 years old.....	58 487	56 111	2 376	13.3	13.3	13.4	42 268	41 135	1 133	11.8	11.8	11.6
16 and 17 years old.....	53 856	52 195	1 661	12.3	12.4	9.3	38 953	38 179	774	10.9	11.0	7.9
18 and 19 years old.....	35 135	33 977	1 158	8.0	8.1	6.5	16 814	16 419	395	4.7	4.7	4.0
20 and 21 years old.....	18 857	18 295	562	4.3	4.3	3.2	7 960	7 839	121	2.2	2.3	1.2
22 to 24 years old.....	11 232	10 823	409	2.6	2.6	2.3	5 782	5 632	150	1.6	1.6	1.5
25 to 34 years old.....	9 798	9 363	435	2.2	2.2	2.4	8 870	8 618	252	2.5	2.5	2.6
Percent enrolled in school, by age: ⁵												
5 and 6 years old.....	77.4	77.2	81.6	76.0	76.1	75.0
7 to 13 years old.....	97.4	97.5	96.0	98.2	98.3	97.4
14 and 15 years old.....	95.8	95.7	98.2	96.9	97.0	93.4
16 and 17 years old.....	92.5	92.9	82.7	89.3	89.8	73.0
18 and 19 years old.....	64.0	64.5	52.7	46.8	47.0	39.5
20 and 21 years old.....	38.8	39.3	27.3	24.1	24.4	13.7
22 to 24 years old.....	17.2	17.2	17.1	11.8	11.9	9.4
25 to 34 years old.....	5.8	5.8	6.9	5.2	5.2	4.7

¹Includes West Germany and East Germany. ²Includes Turkey in Europe. ³Includes Taiwan and Mainland China. ⁴In 1970, includes students 3 to 34 years old. In 1960, includes students 5 to 34 years old. ⁵In 1970, includes students in nursery school and above. In 1960, includes students in kindergarten and above.

Table 46. Educational Attainment and Labor Force Characteristics by Race: 1970 and 1960

[Data based on sample see text. For minimum base for derived figures (percent, median, etc.) and meaning of symbols, see text]

The State	1970						1960					
				Percent						Percent		
	Total	White	Negro and other races	Total	White	Negro and other races	Total	White	Negro and other races	Total	White	Negro and other races
YEARS OF SCHOOL COMPLETED												
Total persons, 25 years old and over	804 623	783 444	21 159	100.0	100.0	100.0	791 018	773 399	17 619	100.0	100.0	100.0
No school years completed	5 772	5 383	389	0.7	0.7	1.8	5 957	5 552	405	0.8	0.7	2.3
Elementary												
1 to 4 years	13 665	12 499	1 166	1.7	1.6	5.5	22 621	21 212	1 409	2.9	2.7	8.0
5 and 6 years	22 154	20 662	1 492	2.8	2.6	7.1	32 636	30 853	1 783	4.1	4.0	10.1
7 years	22 710	21 619	1 091	2.8	2.8	5.2	35 098	33 808	1 290	4.4	4.4	7.3
8 years	139 501	137 168	2 333	17.3	17.5	11.0	182 984	179 985	2 999	23.1	23.3	17.0
High school												
1 to 3 years	123 971	118 500	5 471	15.4	15.1	25.9	134 490	130 195	4 295	17.0	16.8	24.4
4 years	299 440	293 286	6 154	37.2	37.4	29.1	239 777	236 162	3 615	30.3	30.5	20.5
College												
1 to 3 years	99 767	97 937	1 830	12.4	12.5	8.6	83 825	82 698	1 127	10.6	10.7	6.4
4 years	46 067	45 509	558	5.7	5.8	2.6	33 357	32 972	385	4.2	4.3	2.2
5 years or more	31 576	30 901	675	3.9	3.9	3.2	20 273	19 962	311	2.6	2.6	1.8
Median school years completed	12.2	12.3	11.3	11.6	11.7	9.6
EMPLOYMENT STATUS												
Male, 14 years old and over	525 295	509 753	15 542	100.0	100.0	100.0	488 135	476 356	11 779	100.0	100.0	100.0
Labor force	390 009	380 338	9 671	74.2	74.6	62.2	387 955	379 332	8 623	79.5	79.6	73.2
Armed Forces	11 560	10 732	828	2.2	2.1	5.3	13 549	12 565	984	2.8	2.6	8.4
Civilian labor force	378 449	369 606	8 843	72.0	72.5	56.9	374 406	366 767	7 639	76.7	77.0	64.9
Employed	369 745	361 539	8 206	70.4	70.9	52.8	363 323	356 297	7 026	74.4	74.8	59.6
Unemployed	8 704	8 067	637	1.7	1.6	4.1	11 083	10 470	613	2.3	2.2	5.2
Not in labor force	135 286	129 415	5 871	25.8	25.4	37.8	100 180	97 024	3 156	20.5	20.4	26.8
Female, 14 years old and over	567 214	550 521	16 693	100.0	100.0	100.0	508 115	496 516	11 599	100.0	100.0	100.0
Labor force	225 204	217 179	8 025	39.7	39.4	48.1	168 472	163 911	4 561	33.2	33.0	39.3
Employed	216 308	208 957	7 351	38.1	38.0	44.0	162 615	158 416	4 199	32.0	31.9	36.2
Unemployed	8 896	8 222	674	4.0	3.9	7.1	5 857	5 495	362	2.8	2.8	3.1
Not in labor force	342 010	333 342	8 668	60.3	60.6	51.9	339 643	332 605	7 038	66.8	67.0	60.7
LABOR FORCE PARTICIPATION BY AGE												
Male												
14 and 15 years	6 783	6 635	148	21.7	22.2	10.7	6 331	6 235	96	27.7	28.1	14.9
16 and 17 years	13 062	12 783	279	44.7	45.4	26.4	10 359	10 225	134	46.0	46.6	24.9
18 and 19 years	16 614	16 035	579	61.9	62.4	50.6	12 303	11 962	341	71.4	71.7	62.1
20 to 24 years	44 506	43 030	1 476	81.2	81.7	67.6	35 358	34 202	1 156	88.8	89.0	84.6
25 to 34 years	79 262	76 852	2 410	95.1	95.5	83.7	81 455	79 152	2 303	96.3	96.6	87.1
35 to 44 years	75 181	73 132	2 049	96.4	96.7	86.1	82 269	80 507	1 762	97.0	97.2	87.1
45 to 64 years	129 711	127 278	2 433	90.3	90.6	76.8	130 785	128 481	2 304	92.0	92.2	82.8
65 years and over	24 890	24 593	297	31.8	32.0	22.0	29 091	28 568	523	39.2	39.1	42.7
Female												
14 and 15 years	4 188	4 082	106	14.0	14.2	10.2	3 273	3 254	19	15.8	16.1	3.3
16 and 17 years	9 142	8 865	277	31.6	31.7	29.1	6 044	5 940	104	28.6	28.9	19.9
18 and 19 years	15 050	14 574	476	53.7	54.0	45.2	10 025	9 876	149	53.7	54.2	33.0
20 to 24 years	34 997	33 590	1 407	59.4	59.3	62.0	18 494	18 076	418	43.7	43.9	37.7
25 to 34 years	37 446	35 642	1 804	44.1	43.7	52.8	25 094	23 900	1 194	29.5	29.0	44.2
35 to 44 years	38 809	36 937	1 872	48.7	48.1	63.0	33 604	32 420	1 184	39.4	39.0	53.1
45 to 64 years	73 152	71 364	1 788	48.2	48.1	55.0	60 828	59 510	1 318	41.1	41.0	46.7
65 years and over	12 420	12 185	235	11.8	11.8	14.4	11 110	10 935	175	12.8	12.8	14.7
WEEKS WORKED												
Total persons, 14 years old and over	1 092 509	1 060 274	32 235	100.0	100.0	100.0	996 250	972 872	23 378	100.0	100.0	100.0
Worked in previous year	712 273	691 279	20 994	65.2	65.2	65.1	627 210	612 135	15 075	63.0	62.9	64.5
50 to 52 weeks	427 759	417 854	9 905	39.2	39.4	30.7	398 239	390 944	7 295	40.0	40.2	31.2
48 and 49 weeks	28 389	26 873	1 516	2.6	2.5	4.7	26 316	25 231	1 085	2.6	2.6	4.6
40 to 47 weeks	43 673	41 509	2 164	4.0	3.9	6.7	39 853	38 269	1 684	4.0	3.9	7.2
27 to 39 weeks	61 453	59 342	2 111	5.6	5.6	6.5	50 400	48 751	1 649	5.1	5.0	7.1
14 to 26 weeks	63 372	61 492	1 880	5.8	5.8	5.8	47 142	45 660	1 482	4.7	4.7	6.3
13 weeks or less	87 627	84 209	3 418	8.0	7.9	10.6	65 160	63 280	1 880	6.5	6.5	8.0
Did not work in previous year	380 236	368 995	11 241	34.8	34.8	34.9	369 040	360 737	8 303	37.0	37.1	35.5
MAJOR OCCUPATION GROUP												
Male employed, 14 years old and over	369 745	361 539	8 206	100.0	100.0	100.0	363 323	(NA)	(NA)	100.0	(NA)	(NA)
Professional, technical, and kindred workers	38 773	38 067	706	10.5	10.5	8.6	26 672	(NA)	(NA)	7.3	(NA)	(NA)
Managers and administrators, except farm	42 292	42 047	245	11.4	11.6	3.0	42 407	(NA)	(NA)	11.7	(NA)	(NA)
Sales workers	23 372	23 237	135	6.3	6.4	1.6	22 389	(NA)	(NA)	6.2	(NA)	(NA)
Clerical and kindred workers	21 759	21 317	442	5.9	5.9	5.4	20 410	(NA)	(NA)	5.6	(NA)	(NA)
Craftsmen, foremen, and kindred workers	59 106	58 295	811	16.0	16.1	9.9	56 263	(NA)	(NA)	15.5	(NA)	(NA)
Operatives, except transport	31 427	30 080	1 347	8.5	8.3	16.4	25 910	(NA)	(NA)	7.1	(NA)	(NA)
Transport equipment operatives	19 536	19 121	415	5.3	5.3	5.1	18 191	(NA)	(NA)	5.0	(NA)	(NA)
Laborers, except farm	20 952	20 003	949	5.7	5.5	11.6	21 286	(NA)	(NA)	5.9	(NA)	(NA)
Farmers and farm managers	56 587	56 469	118	15.3	15.6	1.4	83 910	(NA)	(NA)	23.1	(NA)	(NA)
Farm laborers and foremen	13 923	13 776	147	3.8	3.8	1.8	17 944	(NA)	(NA)	4.9	(NA)	(NA)
Service workers, except private household	25 518	23 991	1 527	6.9	6.6	18.6	18 588	(NA)	(NA)	5.1	(NA)	(NA)
Private household workers	190	177	13	0.1	0.1	0.2	232	(NA)	(NA)	0.1	(NA)	(NA)
Occupation not reported	16 310	14 959	1 351	4.4	4.1	16.5	9 121	(NA)	(NA)	2.5	(NA)	(NA)
Female employed, 14 years old and over	216 308	208 957	7 351	100.0	100.0	100.0	162 615	(NA)	(NA)	100.0	(NA)	(NA)
Professional, technical, and kindred workers	32 972	32 110	862	15.2	15.4	11.7	23 615	(NA)	(NA)	14.5	(NA)	(NA)
Managers and administrators, except farm	8 484	8 404	80	3.9	4.0	1.1	7 057	(NA)	(NA)	4.3	(NA)	(NA)
Sales workers	15 456	15 281	175	7.1	7.3	2.4	13 363	(NA)	(NA)	8.2	(NA)	(NA)
Clerical and kindred workers	64 509	63 035	1 474	29.8	30.2	20.1	45 280	(NA)	(NA)	27.8	(NA)	(NA)
Craftsmen, foremen, and kindred workers	4 061	3 875	186	1.8	1.9	1.7	2 103	(NA)	(NA)	1.3	(NA)	(NA)
Operatives, except transport	18 694	17 677	1 017	8.6	8.5	13.8	13 923	(NA)	(NA)	8.6	(NA)	(NA)
Transport equipment operatives	655	655	-	0.3	0.3	-	233	(NA)	(NA)	0.1	(NA)	(NA)
Laborers, except farm	2 328	2 189	139	1.1	1.0	1.9	1 277	(NA)	(NA)	0.8	(NA)	(NA)
Farmers and farm managers	1 460	1 460	-	0.7	0.7	-	2 108	(NA)	(NA)	1.3	(NA)	(NA)
Farm laborers and foremen	1 675	1 670	5	0.8	0.8	0.1	4 900	(NA)	(NA)	3.0	(NA)	(NA)
Service workers, except private household	45 942	44 075	1 867	21.2	21.1	25.4	30 902	(NA)	(NA)	19.0	(NA)	(NA)
Private household workers	8 124	7 663	461	3.8	3.7	6.3	11 441	(NA)	(NA)	7.0	(NA)	(NA)
Occupation not reported	12 008	10 863	1 145	5.6	5.2	15.6	6 413	(NA)	(NA)	3.9	(NA)	(NA)

Table 48. General Characteristics by Race, for Urban and Rural Residence: 1970

[Data based on sample, see text. For minimum base for derived figures (percent, median, etc.) and meaning of symbols, see text.]

The State	The State				Urban			
	Total	White	Negro	Persons of Spanish language	Total	White	Negro	Persons of Spanish language
AGE								
Total, all ages	1 482 412	1 432 238	40 064	21 067	912 977	867 625	39 255	17 118
Under 5 years	120 070	114 188	4 566	3 025	77 418	72 113	4 513	2 469
5 to 9 years	147 046	140 873	5 582	3 258	91 866	85 497	5 551	2 762
10 to 14 years	153 045	146 686	5 281	2 781	90 368	84 580	5 203	2 197
15 to 19 years	143 085	137 760	4 424	2 224	90 545	85 834	4 206	1 661
20 to 24 years	113 743	109 293	3 401	1 825	65 678	61 767	3 226	1 559
25 to 29 years	88 991	85 005	2 452	1 429	60 525	57 602	2 410	1 285
30 to 34 years	79 275	76 165	2 486	1 461	50 620	47 735	2 429	1 171
35 to 39 years	77 523	74 612	2 263	1 224	48 227	45 537	2 246	976
40 to 44 years	80 201	77 759	1 971	1 081	49 054	46 833	1 925	845
45 to 49 years	86 179	78 060	1 666	828	48 058	46 134	1 648	696
50 to 54 years	74 608	72 098	1 383	569	42 654	41 120	1 365	439
55 to 59 years	72 853	71 388	1 179	349	40 419	39 101	1 171	265
60 to 64 years	67 625	66 390	991	330	36 578	35 489	983	284
65 to 69 years	56 418	55 258	933	239	30 650	29 590	902	216
70 to 74 years	48 459	47 745	598	126	26 429	25 792	586	113
75 years and over	78 491	77 384	908	218	43 890	42 901	891	180
Under 18 years	599 176	486 808	18 060	10 509	310 140	289 938	17 755	8 499
21 years and over	893 571	869 092	19 307	9 401	543 150	520 966	18 947	7 703
65 years and over	183 368	180 387	2 439	583	100 969	98 283	2 379	509
Median age	28.6	28.9	20.3	18.3	26.7	27.1	20.2	18.4
Male, all ages	734 033	699 649	19 459	10 500	438 282	416 490	18 911	8 436
Under 5 years	61 155	58 272	2 229	1 640	39 595	37 008	2 209	1 273
5 to 9 years	74 796	71 327	2 691	1 543	46 234	43 191	2 674	1 305
10 to 14 years	78 055	75 561	2 705	1 369	46 313	43 324	2 651	1 100
15 to 19 years	71 300	68 432	2 439	961	43 678	41 179	2 249	710
20 to 24 years	54 824	52 642	1 632	837	40 786	38 946	1 498	711
25 to 29 years	44 628	42 639	1 038	604	30 038	28 755	1 025	662
30 to 34 years	39 332	37 842	1 190	786	25 129	23 745	1 172	633
35 to 39 years	36 166	34 775	1 115	593	23 881	22 611	1 102	491
40 to 44 years	39 847	38 857	783	587	24 093	23 210	765	460
45 to 49 years	40 266	39 199	875	423	23 917	22 948	857	326
50 to 54 years	36 414	35 538	664	275	20 148	19 391	671	203
55 to 59 years	34 758	34 099	540	198	18 547	17 948	540	150
60 to 64 years	32 173	31 609	435	185	16 438	15 942	435	165
65 to 69 years	25 020	24 544	377	115	12 431	12 013	351	101
70 to 74 years	21 409	21 099	262	56	10 696	10 422	257	49
75 years and over	31 780	31 214	464	128	16 358	15 857	455	97
Under 18 years	259 182	247 902	9 140	5 192	157 354	147 248	8 912	4 167
21 years and over	426 283	414 925	8 908	4 809	253 433	243 265	8 697	3 887
65 years and over	78 209	76 857	1 103	299	39 485	38 292	1 063	247
Median age	27.4	27.8	19.3	18.6	25.4	25.8	19.3	18.8
Female, all ages	758 379	732 589	20 605	10 567	474 695	451 135	20 344	8 682
Under 5 years	58 915	55 896	2 337	1 385	37 823	35 105	2 304	1 196
5 to 9 years	73 140	69 546	2 891	1 715	45 632	42 306	2 877	1 457
10 to 14 years	74 190	71 119	2 576	1 412	44 055	41 256	2 552	1 097
15 to 19 years	71 785	69 328	1 985	1 263	46 865	44 655	1 957	951
20 to 24 years	58 919	56 651	1 769	988	44 892	42 821	1 728	848
25 to 29 years	44 963	43 166	1 414	725	30 487	28 847	1 385	623
30 to 34 years	39 543	38 323	1 276	675	25 491	23 990	1 257	538
35 to 39 years	39 357	37 837	1 148	631	24 346	22 926	1 144	485
40 to 44 years	40 354	38 902	494	1 188	24 961	23 623	1 160	385
45 to 49 years	39 913	38 861	791	405	24 141	23 186	791	370
50 to 54 years	38 194	37 360	699	294	22 506	21 729	694	236
55 to 59 years	38 095	37 289	639	151	21 872	21 153	631	115
60 to 64 years	35 452	34 781	556	145	20 140	19 547	548	119
65 to 69 years	31 398	30 714	556	124	18 219	17 577	551	115
70 to 74 years	27 050	26 646	336	70	15 733	15 370	329	64
75 years and over	46 711	46 170	444	90	27 532	27 044	436	83
Under 18 years	249 994	238 906	8 920	5 317	152 786	142 690	8 843	4 332
21 years and over	467 289	454 168	10 399	4 592	289 717	277 701	10 250	3 816
65 years and over	105 159	103 530	1 336	284	61 484	59 991	1 316	262
Median age	29.7	30.1	21.5	18.1	28.0	28.4	21.4	18.1
RELATIONSHIP TO HEAD OF HOUSEHOLD								
Total population	1 482 412	1 432 238	40 064	21 067	912 977	867 625	39 255	17 118
In households	1 429 989	1 382 653	38 109	20 546	873 980	830 655	37 780	16 740
Head of household	474 958	461 957	11 013	4 609	292 439	280 248	10 935	3 806
Family head	374 160	364 089	8 502	4 206	224 348	214 967	8 431	3 426
Male	345 474	338 241	5 897	3 938	203 008	196 350	5 826	3 184
Female	26 686	25 848	2 605	268	21 340	18 617	2 605	242
Primary individual	100 798	97 868	2 511	403	68 091	65 281	2 504	380
Male	35 159	33 661	1 197	243	22 831	21 461	1 197	226
Female	65 639	64 207	1 314	160	45 260	43 820	1 307	154
Wife of head	332 763	325 463	5 481	3 822	196 800	190 162	5 386	3 107
Other relative of head	602 933	577 153	20 653	11 887	369 029	345 662	20 511	9 630
Not related to head	19 335	18 080	962	228	15 712	14 583	948	197
In group quarters	52 423	49 585	1 955	521	38 997	36 970	1 475	378
Inmate of institution	22 197	20 789	949	218	12 656	11 754	686	167
Other	30 226	28 796	1 006	303	26 341	25 216	789	211
FAMILIES BY PRESENCE OF OWN CHILDREN UNDER 18 YEARS								
Total families	374 160	364 089	8 502	4 206	224 348	214 967	8 431	3 426
With own children under 18 years	203 047	196 240	5 741	3 230	125 359	119 037	5 683	2 637
With own children under 6 years	97 984	94 134	3 149	2 016	62 702	59 124	3 119	1 691
Husband-wife families	334 066	327 162	5 638	3 798	197 055	190 679	5 567	3 075
With own children under 18 years	184 343	179 919	3 518	2 962	111 471	107 449	3 460	2 405
With own children under 6 years	90 875	88 313	1 947	1 918	57 140	54 808	1 917	1 611
Families with female head	28 686	25 848	2 605	268	21 340	18 617	2 605	242
With own children under 18 years	14 981	12 739	2 103	196	11 652	9 477	2 103	177
With own children under 6 years	5 823	4 616	1 130	71	4 807	3 638	1 130	53

Table 48. General Characteristics by Race, for Urban and Rural Residence: 1970—Continued

[Data based on sample, see text. For minimum base for derived figures (percent, median, etc.) and meaning of symbols, see text]

The State	Rural nonfarm				Rural farm			
	Total	White	Negro	Persons of Spanish language	Total	White	Negro	Persons of Spanish language
AGE								
Total, all ages	331 457	327 463	749	3 489	237 978	237 150	60	460
Under 5 years	25 929	25 442	48	502	16 723	16 613	5	54
5 to 9 years	31 037	30 539	31	455	24 943	24 837	5	41
10 to 14 years	31 864	31 367	73	508	30 813	30 733	5	76
15 to 19 years	27 900	27 327	218	467	24 642	24 599	—	96
20 to 24 years	19 482	19 019	175	254	8 583	8 507	—	12
25 to 29 years	19 023	18 780	42	215	9 443	9 423	—	29
30 to 34 years	17 217	17 040	28	253	11 438	11 390	9	37
35 to 39 years	15 471	15 303	17	225	13 825	13 772	—	23
40 to 44 years	15 666	15 490	31	197	15 481	15 436	15	39
45 to 49 years	16 059	15 911	18	107	16 062	16 015	—	25
50 to 54 years	16 156	16 040	9	125	15 798	15 738	9	5
55 to 59 years	16 282	16 178	—	68	16 152	16 109	6	16
60 to 64 years	17 915	17 798	4	39	13 132	13 103	4	7
65 to 69 years	17 290	17 199	26	23	8 478	8 469	5	—
70 to 74 years	16 103	16 045	12	13	5 927	5 908	—	—
75 years and over	28 063	27 985	17	38	6 538	6 498	—	—
Under 18 years	107 857	106 008	295	1 773	91 179	90 862	10	237
21 years and over	211 033	209 203	310	1 505	139 368	138 924	50	193
65 years and over	61 456	61 229	55	74	20 943	20 875	5	—
Median age	33.0	33.3	20.1	18.0	31.7	31.7	...	18.1
Male, all ages	161 959	159 825	524	1 848	123 792	123 334	24	216
Under 5 years	12 912	12 682	20	330	8 648	8 582	37	37
5 to 9 years	15 898	15 614	17	208	12 574	12 522	—	30
10 to 14 years	16 382	16 120	49	252	16 160	16 117	5	17
15 to 19 years	14 709	14 359	190	216	12 913	12 894	—	35
20 to 24 years	9 463	9 179	134	114	4 575	4 517	—	12
25 to 29 years	9 311	9 214	13	127	4 679	4 670	—	15
30 to 34 years	8 856	8 773	14	136	5 347	5 324	4	17
35 to 39 years	7 622	7 540	13	102	6 663	6 624	—	—
40 to 44 years	7 961	7 876	12	108	7 793	7 771	6	19
45 to 49 years	7 935	7 854	18	82	8 414	8 397	—	15
50 to 54 years	8 110	8 043	4	67	8 156	8 104	9	5
55 to 59 years	7 611	7 569	—	41	8 600	8 582	—	7
60 to 64 years	8 276	8 214	—	13	7 459	7 453	—	7
65 to 69 years	7 760	7 702	26	14	4 829	4 829	—	—
70 to 74 years	7 285	7 261	5	7	3 428	3 416	—	—
75 years and over	11 868	11 825	9	31	3 554	3 532	—	—
Under 18 years	55 057	54 060	223	931	46 771	46 594	5	94
21 years and over	100 208	99 280	192	825	72 642	72 380	19	97
65 years and over	26 913	26 788	40	52	11 811	11 777	—	—
Median age	31.3	31.6	19.6	18.1	32.2	32.2	...	18.4
Female, all ages	169 498	167 638	225	1 641	114 186	113 816	36	244
Under 5 years	13 017	12 760	28	172	8 075	8 031	5	17
5 to 9 years	15 139	14 925	14	247	12 369	12 315	—	11
10 to 14 years	15 482	15 247	24	256	14 653	14 616	—	59
15 to 19 years	13 191	12 968	28	251	11 729	11 705	—	61
20 to 24 years	10 019	9 840	41	140	4 008	3 990	—	—
25 to 29 years	9 712	9 566	29	88	4 764	4 753	—	14
30 to 34 years	8 361	8 267	14	117	6 091	6 066	5	20
35 to 39 years	7 849	7 763	4	123	7 162	7 148	—	23
40 to 44 years	7 705	7 614	19	89	7 688	7 665	9	20
45 to 49 years	8 124	8 057	—	25	7 648	7 618	—	10
50 to 54 years	8 046	7 977	5	58	7 642	7 634	—	—
55 to 59 years	8 671	8 609	—	27	7 552	7 572	8	9
60 to 64 years	9 639	9 584	4	26	5 673	5 650	4	—
65 to 69 years	9 530	9 497	—	9	3 649	3 640	5	—
70 to 74 years	8 818	8 784	7	6	2 499	2 472	—	—
75 years and over	16 195	16 160	8	7	2 984	2 966	—	—
Under 18 years	52 800	51 948	72	842	44 408	44 268	5	143
21 years and over	110 825	109 923	118	680	66 746	66 544	31	96
65 years and over	34 543	34 441	15	22	9 132	9 098	5	—
Median age	34.9	35.2	22.3	17.9	31.2	31.2	...	17.9
RELATIONSHIP TO HEAD OF HOUSEHOLD								
Total population	331 457	327 463	749	3 489	237 978	237 150	60	460
In households	318 031	314 848	269	3 346	237 978	237 150	60	460
Head of household	113 236	112 604	68	712	69 283	69 105	60	91
Family head	86 123	85 589	61	689	63 689	63 533	10	91
Male	80 615	80 188	61	663	61 851	61 703	10	91
Female	5 508	5 401	—	26	1 838	1 830	—	—
Primary individual	27 113	27 015	7	23	1 894	1 894	—	—
Male	8 753	8 687	—	17	3 335	3 313	—	—
Female	18 360	18 328	7	6	2 059	2 059	—	—
Wife of head	77 516	76 997	64	622	58 447	58 304	31	93
Other relative of head	124 819	122 854	123	1 989	109 085	108 637	19	268
Not related to head	2 460	2 393	14	23	1 163	1 104	—	8
In group quarters	13 426	12 615	480	143	—	—	—	—
Inmate of institution	9 541	9 035	263	51	—	—	—	—
Other	3 885	3 580	217	92	—	—	—	—
FAMILIES BY PRESENCE OF OWN CHILDREN UNDER 18 YEARS								
Total families	86 123	85 589	61	689	63 689	63 533	10	91
With own children under 18 years	43 019	42 621	48	538	34 669	34 582	10	55
With own children under 6 years	21 165	20 939	26	296	14 117	14 071	4	29
Husband-wife families	77 907	77 500	61	632	59 104	58 983	10	91
With own children under 18 years	39 436	39 116	48	502	33 436	33 354	10	55
With own children under 6 years	19 915	19 731	26	278	13 820	13 774	4	29
Families with female head	5 508	5 401	—	26	1 838	1 830	—	—
With own children under 18 years	2 660	2 593	—	19	669	669	—	—
With own children under 6 years	887	849	—	18	129	129	—	—

Table 49. Ethnic Characteristics by Race, for Urban and Rural Residence: 1970

[Data based on sample. see text. For meaning of symbols, see text.]

The State	The State				Urban			
	Total	White	Negro	Persons of Spanish language	Total	White	Negro	Persons of Spanish language
NATIVITY AND PARENTAGE								
Total population	1 482 412	1 432 663	40 183	21 067	912 339	867 154	39 301	17 118
Native	1 453 616	1 404 857	40 064	18 898	890 518	846 728	39 205	15 289
Native parentage	1 278 060	1 230 554	39 710	13 397	787 662	744 617	38 886	10 742
Foreign or mixed parentage	175 556	174 303	354	5 501	102 856	101 911	319	4 547
Foreign born	28 796	27 206	119	2 169	21 821	20 426	96	1 829
COUNTRY OF ORIGIN								
Total foreign born	28 796	27 206	119	2 169	21 821	20 426	96	1 829
United Kingdom	1 778	1 772	—	21	1 452	1 446	—	21
Ireland	343	331	—	12	266	254	—	12
Norway	212	212	—	—	138	138	—	—
Sweden	1 591	1 584	—	—	898	891	—	—
Denmark	1 651	1 645	6	—	1 133	1 127	6	—
Netherlands	174	174	—	—	75	75	—	—
Switzerland	115	115	—	—	76	76	—	—
France	180	174	6	20	139	133	6	20
Germany ¹	5 576	5 576	—	12	3 493	3 493	—	12
Poland	1 158	1 143	5	—	1 037	1 027	—	—
Czechoslovakia	1 941	1 941	—	—	1 168	1 168	—	—
Austria	484	484	—	—	361	361	—	—
Hungary	247	247	—	—	182	182	—	—
Yugoslavia	455	455	—	8	431	431	—	8
U. S. S. R.	2 818	2 818	—	—	2 215	2 215	—	—
Lithuania	456	441	—	—	444	429	—	—
Greece	269	269	—	10	223	223	—	10
Italy	1 471	1 471	—	8	1 437	1 437	—	8
Other Europe	1 278	1 271	—	95	1 154	1 147	—	70
Asia	1 729	510	—	36	1 513	448	—	22
Western Asia ²	186	173	—	8	164	151	—	8
China ³	302	19	—	—	290	13	—	—
Japan	379	36	—	—	294	20	—	—
Other Asia	862	282	—	28	765	264	—	14
Canada	1 296	1 285	6	12	1 041	1 036	—	6
Mexico	1 123	1 087	—	1 111	940	904	—	934
Cuba	467	438	6	—	447	424	—	440
Other America	428	360	31	225	335	274	31	173
All other	242	153	54	—	223	140	48	—
Not reported	1 314	1 250	5	139	1 000	947	5	93
Total foreign or mixed parentage	175 556	174 303	354	5 501	102 856	101 911	319	4 547
United Kingdom	9 305	9 273	14	58	6 323	6 307	8	58
Ireland	4 503	4 494	—	40	3 135	3 135	—	40
Norway	2 971	2 971	—	7	1 840	1 840	—	7
Sweden	15 508	15 483	17	12	8 013	7 988	17	12
Denmark	11 551	11 537	6	6	6 536	6 528	6	6
Netherlands	1 580	1 571	—	—	812	803	—	—
Switzerland	1 939	1 939	—	—	774	774	—	—
France	1 116	1 109	—	37	669	669	—	37
Germany	57 150	57 083	19	73	27 649	27 589	19	49
Poland	7 175	7 166	—	23	5 268	5 259	—	23
Czechoslovakia	17 610	17 603	—	9	8 781	8 774	—	9
Austria	3 128	3 128	—	—	1 968	1 968	—	—
Hungary	813	813	—	5	640	640	—	5
Yugoslavia	1 144	1 144	—	8	1 017	1 017	—	8
U. S. S. R.	11 342	11 331	—	20	7 358	7 347	—	12
Lithuania	972	972	—	—	905	905	—	—
Greece	590	590	—	18	415	415	—	18
Italy	4 943	4 931	12	20	4 585	4 573	12	20
Other Europe	2 545	2 530	6	135	1 845	1 841	—	125
Asia	2 819	1 501	37	54	1 660	1 229	37	25
Western Asia ²	585	579	6	14	459	453	6	6
China ³	241	183	—	—	224	166	—	—
Japan	727	279	31	—	530	240	31	—
Other Asia	566	460	—	40	447	370	—	19
Canada	6 951	6 902	12	59	4 795	4 767	12	51
Mexico	4 429	4 334	—	4 246	3 608	3 523	—	3 474
Cuba	141	131	10	—	125	124	10	118
Other America	589	482	107	229	486	379	107	216
All other	484	416	68	—	399	342	57	12
Not reported	4 958	4 869	46	305	3 241	3 175	40	226
Persons of Spanish language ⁴	21 067	20 139	374	21 067	17 118	16 344	357	17 118
Other persons of Spanish surname	—	—	—	—	—	—	—	—
Persons of Spanish origin or descent	20 749	19 867	416	—	15 985	15 226	416	—
Persons of Puerto Rican birth or parentage	389	345	37	197	335	291	37	184
MOTHER TONGUE								
Total native	1 453 616	1 404 857	40 064	18 898	890 518	846 728	39 205	15 289
English	1 203 807	1 163 859	35 224	6 699	748 559	711 324	34 555	5 649
French	3 061	2 829	175	22	2 379	2 212	162	22
German	99 421	99 275	99	189	48 457	48 342	79	156
Polish	11 332	11 325	—	27	7 529	7 522	—	27
Russian	463	463	—	—	333	333	—	—
Yiddish	1 441	1 441	—	—	1 434	1 434	—	—
Italian	5 332	5 323	9	33	4 996	4 987	9	33
Spanish	11 245	10 824	240	11 245	8 937	8 564	235	8 937
All other	68 115	64 953	221	201	35 836	34 357	188	131
Not reported	49 399	44 555	4 096	482	32 058	27 653	3 977	334
Total foreign born	28 796	27 206	119	2 169	21 821	20 426	96	1 829
English	3 637	3 488	31	29	2 950	2 820	25	29
French	483	453	23	15	403	373	23	15
German	8 187	8 187	—	11	5 278	5 278	—	11
Polish	1 000	985	5	7	897	887	—	7
Russian	449	449	—	—	421	421	—	—
Yiddish	594	594	—	—	594	594	—	—
Italian	1 475	1 475	—	8	1 441	1 441	—	8
Spanish	2 044	1 934	18	2 044	1 718	1 626	6	1 718
All other	10 648	9 394	23	55	7 924	6 823	23	47
Not reported	279	247	19	—	195	163	19	—

¹Includes West Germany and East Germany.

²Includes Turkey in Europe.

³Includes Taiwan and Mainland China.

⁴See text for definition.

Table 49. Ethnic Characteristics by Race, for Urban and Rural Residence: 1970—Continued

[Data based on sample, see text. For meaning of symbols, see text]

The State	Rural nonfarm				Rural farm			
	Total	White	Negro	Persons of Spanish language	Total	White	Negro	Persons of Spanish language
NATIVITY AND PARENTAGE								
Total population	331 879	327 572	814	3 489	238 194	237 337	68	460
Native	326 820	322 615	791	3 198	236 278	235 514	68	411
Native parentage	283 065	279 014	762	2 352	207 333	206 723	62	303
Foreign or mixed parentage	43 755	43 601	29	846	28 945	28 791	6	108
Foreign born	5 059	4 957	23	291	1 916	1 823	—	49
COUNTRY OF ORIGIN								
Total foreign born	5 059	4 957	23	291	1 916	1 823	—	49
United Kingdom	274	274	—	—	52	52	—	—
Ireland	77	77	—	—	—	—	—	—
Norway	69	69	—	—	5	5	—	—
Sweden	530	530	—	—	163	163	—	—
Denmark	421	421	—	—	97	97	—	—
Netherlands	76	76	—	—	23	23	—	—
Switzerland	22	22	—	—	17	17	—	—
France	13	13	—	—	28	28	—	—
Germany ¹	1 357	1 357	—	—	726	726	—	—
Poland	110	105	5	—	11	11	—	—
Czechoslovakia	529	529	—	—	244	244	—	—
Austria	80	80	—	—	43	43	—	—
Hungary	65	65	—	—	—	—	—	—
Yugoslavia	13	13	—	—	11	11	—	—
U.S.S.R.	406	406	—	—	197	197	—	—
Lithuania	12	12	—	—	—	—	—	—
Greece	37	37	—	—	9	9	—	—
Italy	19	19	—	—	15	15	—	—
Other Europe	97	97	—	15	27	27	—	10
Asia	134	55	—	8	82	7	—	6
Western Asia ²	15	15	—	—	7	7	—	—
China ³	12	6	—	—	—	—	—	—
Japan	34	16	—	—	51	—	—	—
Other Asia	73	18	—	8	24	—	—	6
Canada	208	202	6	6	47	47	—	—
Mexico	150	150	—	144	33	33	—	33
Cuba	20	14	6	20	—	—	—	—
Other America	69	69	—	52	24	17	—	—
All other	14	8	6	—	5	5	—	—
Not reported	257	257	—	46	57	46	—	—
Total foreign or mixed parentage	43 755	43 601	29	846	28 945	28 791	6	108
United Kingdom	2 052	2 036	6	—	930	930	—	—
Ireland	975	966	—	—	393	393	—	—
Norway	692	692	—	—	439	439	—	—
Sweden	4 544	4 544	—	—	2 951	2 951	—	—
Denmark	2 769	2 769	—	—	2 246	2 240	6	—
Netherlands	541	541	—	—	227	227	—	—
Switzerland	721	721	—	—	444	444	—	—
France	308	308	—	—	139	132	—	—
Germany ¹	17 500	17 493	—	24	12 001	12 001	—	—
Poland	1 291	1 291	—	—	616	616	—	—
Czechoslovakia	4 998	4 998	—	4	3 831	3 831	—	—
Austria	631	631	—	—	529	529	—	—
Hungary	114	114	—	—	59	59	—	—
Yugoslavia	104	104	—	—	23	23	—	—
U.S.S.R.	2 078	2 078	—	8	1 906	1 906	—	—
Lithuania	38	38	—	—	29	29	—	—
Greece	50	50	—	—	125	125	—	—
Italy	259	259	—	—	99	99	—	—
Other Europe	463	452	6	6	237	237	—	4
Asia	237	191	—	29	222	81	—	—
Western Asia ²	72	72	—	8	54	54	—	—
China ³	17	17	—	—	—	—	—	—
Japan	56	32	—	—	141	7	—	—
Other Asia	92	70	—	21	27	20	—	—
Canada	1 453	1 432	8	8	703	703	—	—
Mexico	704	694	—	668	117	117	—	104
Cuba	7	7	—	7	—	—	—	—
Other America	67	67	—	13	36	36	—	—
All other	49	38	11	—	36	36	—	—
Not reported	1 110	1 087	6	79	607	607	—	—
Persons of Spanish language ⁴	3 489	3 353	17	3 489	460	442	—	460
Other persons of Spanish surname ⁴
Persons of Spanish origin or descent	3 321	3 198	—	...	1 443	1 443	—	...
Persons of Puerto Rican birth or parentage	38	38	—	13	16	16	—	—
MOTHER TONGUE								
Total native	326 820	322 615	791	3 198	236 278	235 514	68	411
English	265 522	263 225	616	966	189 726	189 310	53	84
French	497	449	13	—	185	178	—	—
German	26 727	26 703	13	29	24 237	24 230	7	4
Polish	2 165	2 165	—	—	1 638	1 638	—	—
Russian	112	112	—	—	18	18	—	—
Yiddish	7	7	—	—	—	—	—	—
Italian	249	249	—	—	87	87	—	—
Spanish	1 993	1 957	5	1 993	315	303	—	315
All other	17 493	16 066	33	62	14 786	14 530	—	8
Not reported	12 055	11 682	111	148	5 286	5 220	8	—
Total foreign born	5 059	4 957	23	291	1 916	1 823	—	49
English	581	575	6	—	106	93	—	—
French	39	39	—	—	41	41	—	—
German	1 938	1 938	—	6	971	971	—	—
Polish	78	73	5	—	25	25	—	—
Russian	22	22	—	—	6	6	—	—
Yiddish	—	—	—	—	—	—	—	—
Italian	19	19	—	—	15	15	—	—
Spanish	277	265	12	277	49	43	—	49
All other	2 037	1 958	—	8	687	613	—	—
Not reported	68	68	—	—	16	16	—	—

¹Includes West Germany and East Germany.

²Includes Turkey in Europe.

³Includes Taiwan and Mainland China.

⁴See text for definition.

Table 50. Mobility, Commuting, and Veteran Status by Race, for Urban and Rural Residence: 1970

[Data based on sample, see text. For minimum base for derived figures (percent, median, etc.) and meaning of symbols, see text.]

The State	The State				Urban			
	Total	White	Negro	Persons of Spanish language	Total	White	Negro	Persons of Spanish language
STATE OF BIRTH								
Total native population	1 453 421	1 404 884	39 902	18 898	891 062	847 154	39 113	15 289
Born in State of residence	1 051 704	1 027 484	18 299	11 118	587 176	566 677	17 907	9 052
Born in different State	345 841	326 185	17 097	6 622	263 316	244 888	16 740	5 312
Percent of total	23.8	23.2	42.8	35.0	29.6	28.9	42.8	34.7
Northeast	21 528	20 828	581	330	17 768	17 181	494	286
North Central	217 122	211 693	3 983	1 623	162 618	157 867	3 907	1 332
South	55 909	43 644	11 952	2 594	46 721	34 696	11 773	2 047
West	51 282	50 020	581	2 075	36 209	35 144	566	1 647
Born abroad, at sea, etc.	7 470	7 050	286	652	6 008	5 634	262	552
State of birth not reported	49 006	44 165	4 260	506	34 562	29 955	4 204	373
RESIDENCE IN 1965								
Total population, 5 years old and over	1 362 316	1 317 850	35 619	18 042	835 049	795 096	34 798	14 649
Same house	734 027	716 220	14 562	6 053	395 088	379 448	14 326	5 015
Different house in United States	559 209	538 645	16 582	10 043	388 413	369 696	16 129	7 979
Same county	295 308	281 625	11 647	5 841	202 235	189 336	11 546	4 588
Different county	263 901	257 020	4 935	4 202	186 178	180 360	4 583	3 391
in Armed Forces in 1965	9 754	9 281	413	241	8 125	7 671	401	210
Persons attending college in 1965	17 758	17 422	246	132	13 377	13 081	229	213
Same State	135 938	134 506	745	1 503	83 701	82 744	566	1 101
Different State	127 963	122 514	4 190	2 699	102 477	97 616	4 017	2 290
in Armed Forces in 1965	8 115	7 683	383	186	7 001	6 588	371	180
Persons attending college in 1965	9 396	9 085	228	185	7 990	7 710	216	162
Northeast	9 005	8 499	456	54	7 563	7 140	373	47
North Central	63 417	61 164	1 561	446	51 174	49 272	1 521	422
South	20 811	18 880	1 787	832	17 873	15 981	1 748	743
West	34 730	33 971	386	1 367	25 867	25 223	375	1 078
Abroad	10 673	9 271	538	949	9 341	8 059	514	667
in Armed Forces in 1965	3 369	3 183	161	145	2 800	2 620	155	134
Moved, 1965 residence not reported	58 407	53 714	3 937	997	42 207	37 893	3 829	788
RESIDENCE IN 1965 OF SELECTED CLASSES OF MIGRANTS								
Different county in 1965	49 433	47 573	1 448	661	42 724	41 288	1 191	591
in Armed Forces, 1970	8 553	8 011	499	254	8 162	7 630	493	241
Inmate of institution, 1970	6 591	5 916	405	119	3 778	3 380	284	93
Attending college, 1970	34 289	33 646	544	288	30 784	30 278	414	257
Living with one or both parents	1 432	1 410	18	37	1 291	1 269	18	37
Not living with parents	32 857	32 236	526	251	29 493	29 009	396	220
Different State in 1965	24 334	22 958	1 119	499	21 889	20 729	991	486
in Armed Forces, 1970	8 192	7 668	485	225	7 859	7 341	479	219
Inmate of institution, 1970	2 666	1 705	204	87	1 604	1 341	194	87
Attending college, 1970	14 076	13 565	430	187	12 426	12 047	318	180
Living with one or both parents	779	757	18	12	715	693	18	12
Not living with parents	13 297	12 828	412	175	11 711	11 354	300	168
YEAR MOVED INTO PRESENT HOUSE								
Total	1 482 412	1 432 063	40 183	21 067	912 339	867 154	39 301	17 118
1969 and 1970	350 079	333 011	12 714	7 832	252 589	237 202	12 256	6 318
1965 to 1968	420 052	403 092	14 011	7 432	277 903	262 603	13 777	5 958
1960 to 1964	255 948	249 660	5 381	2 672	157 026	151 212	5 293	2 280
1950 to 1959	218 960	214 610	3 623	1 340	124 937	121 029	3 562	1 110
1949 or earlier	142 285	139 712	2 180	584	60 519	58 198	2 167	448
Always lived in same house	95 088	91 978	2 274	1 207	39 365	36 910	2 246	1 004
PLACE OF WORK								
All workers	583 341	567 427	12 978	6 812	375 203	360 461	12 831	5 530
Worked in county of residence	492 620	480 356	9 895	5 749	321 225	309 837	9 797	4 704
Percent of all workers	84.4	84.7	76.2	84.4	85.6	86.0	76.4	85.1
Worked outside county of residence	58 898	57 768	869	627	33 189	32 208	826	498
Place of work not reported	31 823	29 303	2 214	436	20 789	18 416	2 208	328
MEANS OF TRANSPORTATION								
All workers	583 341	567 427	12 978	6 812	375 203	360 461	12 831	5 530
Private automobile, driver	362 228	353 604	7 116	4 430	259 649	251 589	7 034	3 684
Private automobile, passenger	66 653	58 183	2 013	1 100	47 126	44 752	1 999	906
Bus or streetcar	15 954	13 357	2 466	301	15 710	13 120	2 466	301
Subway or elevated train	50	43	7	—	29	22	7	—
Railroad	80	63	17	—	73	56	17	—
Taxicab	1 475	1 331	124	7	1 469	1 325	124	7
Walked only	52 960	51 433	962	670	32 154	30 874	945	450
Other means	20 246	20 079	133	170	9 776	9 641	125	104
Worked at home	69 695	69 334	140	134	9 217	9 082	114	78
VETERAN STATUS								
Civilian male, 16 years old and over	482 611	469 214	10 482	5 393	286 794	275 084	10 038	4 261
Veteran	193 682	188 949	3 864	1 973	125 435	121 154	3 769	1 565
Percent of total	40.1	40.3	36.9	36.6	43.7	44.0	37.5	36.7
Vietnam conflict	31 733	30 707	826	502	22 470	21 550	803	423
Korean conflict	34 937	34 010	762	506	20 735	19 872	754	380
Korean conflict and World War II	4 419	4 288	86	45	3 615	3 499	80	30
World War II	81 454	79 613	1 553	486	52 487	50 834	1 509	380
World War I	13 226	12 986	183	25	7 693	7 490	183	25
Other service	27 913	27 345	454	409	18 435	17 909	440	327
Nonveteran	288 929	280 265	6 618	3 420	161 359	153 930	6 269	2 696

Table 50. **Mobility, Commuting, and Veteran Status by Race, for Urban and Rural Residence: 1970—Continued**

[Data based on sample, see text. For minimum base for derived figures (percent, median, etc.) and meaning of symbols, see text]

The State

Rural nonfarm		Rural farm	
	Persons of		Persons of

The body of the table is almost entirely obscured by heavy horizontal black bars, rendering the data illegible.

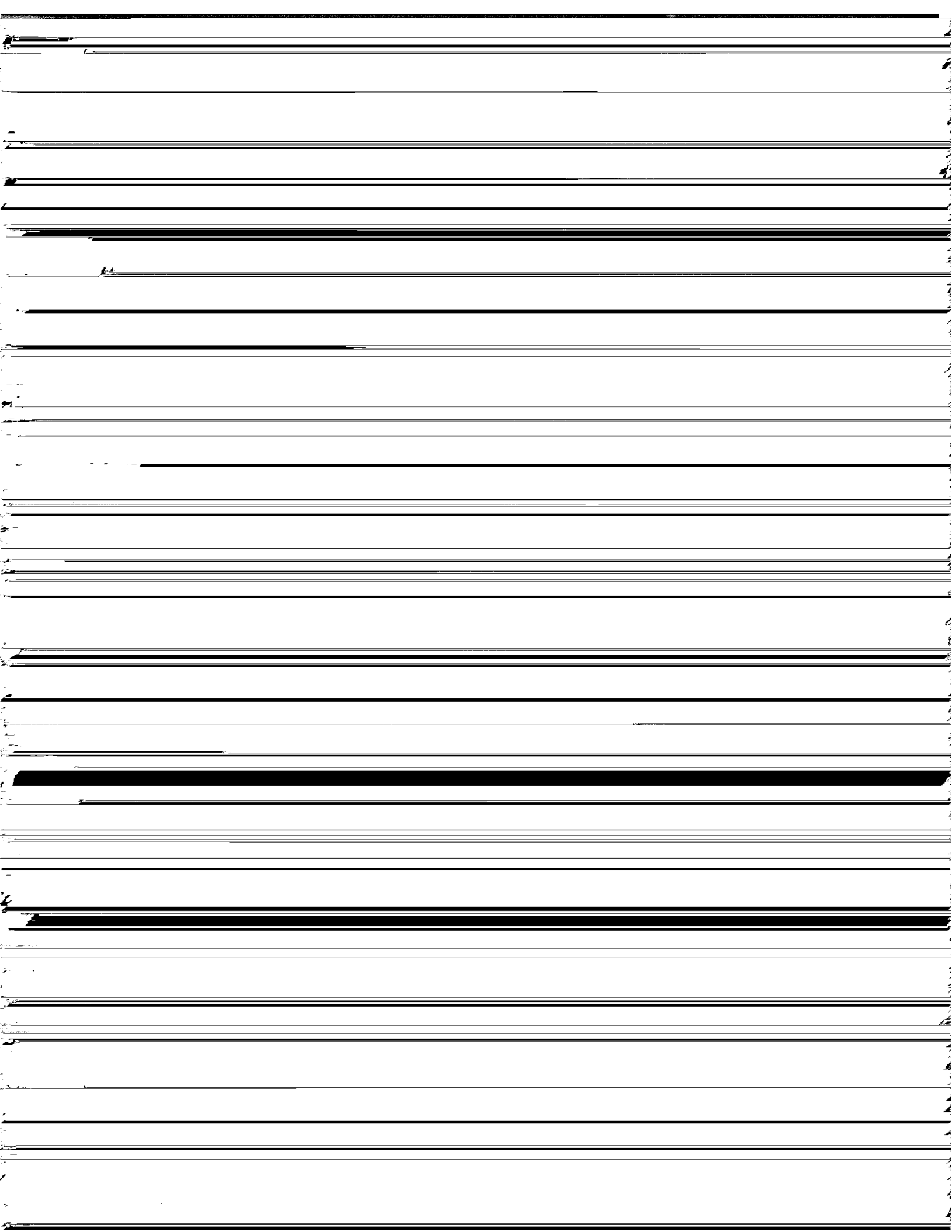

Table 51. Educational Characteristics by Race, for Urban and Rural Residence: 1970—Continued

[Data based on sample, see text. For minimum base for derived figures (percent, median, etc.) and meaning of symbols, see text]

The State	Rural nonfarm				Rural farm			
	Total	White	Negro	Persons of Spanish language	Total	White	Negro	Persons of Spanish language
SCHOOL ENROLLMENT								
Total enrolled, 3 years old and over	85 888	84 392	388	1 310	76 034	75 779	6	209
3 to 34 years old	85 037	83 549	388	1 298	75 478	75 223	6	209
Nursery school	547	525	—	22	176	176	—	—
Public	234	217	—	17	97	97	—	—
Percent	42.8	41.3	—	...	55.1	55.1	—	—
Parochial	—	—	—	—	6	6	—	—
Other private	313	308	—	—	73	73	—	—
Kindergarten	5 690	5 604	8	104	4 052	4 021	—	8
Public	5 587	5 501	8	104	3 885	3 854	—	8
Percent	98.2	98.2	...	100.0	95.9	95.8	—	...
Parochial	89	89	—	—	161	161	—	—
Other private	14	14	—	—	6	6	—	—
Elementary (1 to 8 years)	49 938	49 078	105	781	44 944	44 793	6	108
Public	46 458	45 701	86	730	39 249	39 110	6	104
Percent	93.0	93.1	81.9	93.5	87.3	87.3	—	96.3
Parochial	3 353	3 275	—	51	5 653	5 641	—	4
Other private	127	101	—	—	42	42	—	—
High school (1 to 4 years)	23 194	22 841	132	331	24 455	24 417	—	93
Public	22 180	21 884	88	320	22 649	22 611	—	83
Percent	95.6	95.8	66.7	96.7	92.6	92.6	—	10
Parochial	766	766	—	11	1 701	1 701	—	—
Other private	248	191	—	—	105	105	—	—
College	5 668	5 501	143	60	1 851	1 816	—	—
Public	3 768	3 704	40	41	1 500	1 477	—	—
Percent	66.5	67.3	28.0	...	81.0	81.3	—	—
Private	1 900	1 797	103	19	351	339	—	—
35 years old and over	851	843	—	12	556	556	—	—
Total enrolled, 3 to 34 years old	85 037	83 549	388	1 298	75 478	75 223	6	209
3 and 4 years old	536	522	—	20	181	181	—	4
5 and 6 years old	9 034	8 873	18	138	6 591	6 551	—	12
7 to 13 years old	42 801	42 111	36	614	39 534	39 398	6	92
14 and 15 years old	12 413	12 242	61	218	12 314	12 301	—	34
16 and 17 years old	11 204	11 035	58	196	12 045	12 021	—	45
18 and 19 years old	5 009	4 886	76	47	3 598	3 585	—	22
20 and 21 years old	1 711	1 623	77	18	498	482	—	—
22 to 24 years old	1 060	998	62	9	275	269	—	—
25 to 34 years old	1 269	1 259	—	38	442	435	—	—
Percent enrolled, 3 to 34 years old	54.1	54.1	67.6	54.4	64.4	64.4	...	66.3
3 and 4 years old	5.1	5.0	—	8.6	2.5	2.5	—	...
5 and 6 years old	75.8	75.7	...	81.7	73.4	73.2	—	...
7 to 13 years old	95.0	95.0	...	94.8	98.3	98.3
14 and 15 years old	95.2	95.5	...	90.8	95.9	95.9
16 and 17 years old	90.5	90.8	58.0	91.6	96.9	96.9
18 and 19 years old	56.5	56.4	...	29.6	60.6	60.6
20 and 21 years old	23.4	22.8	76.2	...	15.8	15.5	—	—
22 to 24 years old	8.7	8.4	5.1	5.0	—	—
25 to 34 years old	3.5	3.5	—	8.1	2.1	2.1	—	—
MALES 16 TO 21 YEARS OLD NOT ATTENDING SCHOOL								
Total	4 869	4 701	63	82	2 999	2 980	—	14
Not high school graduate	1 716	1 596	58	41	578	578	—	8
Percent of all males 16 to 21 years	11.7	11.2	24.7	19.6	5.1	5.1	—	...
Employed or in Armed Forces	773	764	—	32	422	422	—	8
Unemployed or not in labor force	943	832	58	9	156	156	—	—
High school graduate	3 153	3 105	5	41	2 421	2 402	—	6
Employed or in Armed Forces	2 537	2 503	5	26	2 058	2 039	—	6
Unemployed or not in labor force	616	602	—	15	363	363	—	—
YEARS OF SCHOOL COMPLETED								
Male, 25 years old and over	92 595	91 871	114	728	68 922	68 702	19	85
No school years completed	982	941	10	39	197	188	9	—
Elementary: 1 to 4 years	2 718	2 640	14	139	875	875	—	15
5 and 6 years	3 823	3 764	6	80	1 729	1 726	—	19
7 years	3 998	3 901	9	52	2 271	2 265	—	—
8 years	22 677	22 598	5	112	21 272	21 254	—	14
High school: 1 to 3 years	14 622	14 482	18	98	9 748	9 710	—	—
4 years	29 008	28 869	24	140	26 701	26 586	6	30
College: 1 to 3 years	7 258	7 210	15	31	4 254	4 228	4	7
4 years	3 446	3 427	5	14	1 333	1 333	—	—
5 years or more	4 063	4 039	8	23	542	537	—	—
Median school years completed	11.5	11.5	11.2	8.5	11.5	11.5
Female, 25 years old and over	102 650	101 898	90	575	63 352	63 159	31	96
No school years completed	613	576	—	40	168	164	—	—
Elementary: 1 to 4 years	1 888	1 867	5	64	387	387	—	17
5 and 6 years	3 229	3 168	3	61	767	756	—	20
7 years	3 424	3 336	12	26	920	913	—	—
8 years	20 969	20 867	5	62	12 246	12 237	—	5
High school: 1 to 3 years	16 885	16 678	21	60	7 741	7 720	5	13
4 years	36 817	36 659	20	175	28 290	28 196	17	41
College: 1 to 3 years	12 730	12 686	2	64	9 958	9 925	9	—
4 years	4 799	4 781	9	16	2 409	2 395	—	—
5 years or more	1 296	1 280	13	7	466	466	—	—
Median school years completed	12.1	12.1	...	10.7	12.3	12.3
PERCENT BY LEVEL OF SCHOOL COMPLETED								
Total persons, 25 years old and over	195 245	193 769	204	1 303	132 274	131 861	50	181
less than 5 years of elementary school	3.2	3.1	14.2	21.6	1.2	1.2	...	17.7
less than 1 year of high school	32.9	32.9	33.8	51.8	30.9	30.9	...	49.7
4 years of high school or more	50.9	51.1	47.1	36.1	55.9	55.9	...	43.1
4 years of college or more	7.0	7.0	17.2	4.6	3.6	3.6	—	—
Median school years completed	12.0	12.0	11.5	8.9	12.1	12.1	...	9.1
Total persons, 18 to 24 years old	28 355	27 686	250	413	14 525	14 427	—	42
4 years of high school or more	67.5	67.8	64.4	55.9	67.6	67.6	—	...
4 years of college or more	5.7	5.9	—	2.7	3.2	3.3	—	—
VOCATIONAL TRAINING OF PERSONS 16 TO 64 YEARS OLD								
Male, with less than 15 years of school	76 706	75 789	289	826	70 489	70 254	—	367
Percent with vocational training	19.4	19.5	...	13.4	16.5	14.5
Female, with less than 15 years of school	79 502	78 840	22	687	62 977	62 794	39	359
Percent with vocational training	15.9	16.0	...	8.7	14.0	14.0

Table 52. Education, Fertility, and Family Composition by Race, for Urban and Rural Residence: 1970

[Data based on sample, see text. For minimum base for derived figures (percent, median, etc.) and meaning of symbols, see text.]

The State	The State				Urban			
	Total	White	Negro	Persons of Spanish language	Total	White	Negro	Persons of Spanish language
YEARS OF SCHOOL COMPLETED FOR SELECTED AGE GROUPS								
Male, 20 to 49 years old								
No high school	235 133	246 722	6 599	3 937	167 221	159 661	6 355	3 208
High school, 1 to 3 years	23 899	22 436	1 050	997	11 800	10 546	1 032	669
High school, 4 years	32 770	30 607	1 834	774	20 919	18 939	1 787	676
College, 1 year or more	110 295	107 359	2 339	1 263	65 234	62 608	2 281	1 059
	88 169	86 320	1 336	903	69 268	67 568	1 255	804
Female, 15 to 44 years old								
No high school	294 097	283 075	8 715	4 718	196 374	186 254	8 571	3 805
High school, 1 to 3 years	19 761	18 308	1 084	988	11 907	10 651	1 066	700
High school, 4 years	71 546	67 618	3 152	1 508	44 390	40 786	3 124	1 260
College, 1 year or more	130 768	126 812	3 253	1 567	86 769	83 052	3 211	1 292
	72 022	70 337	1 226	655	53 308	51 765	1 170	553
FERTILITY								
Women, 15 to 24 years old								
Ever married	130 704	125 979	3 754	2 251	91 757	87 476	3 685	1 799
Percent ever married	44 943	43 197	1 376	889	31 955	30 364	1 359	748
Number of own children under 5 years	34 4	34 3	36 7	39 5	34 8	34 7	36 9	41 6
Per 1,000 women	34 010	32 350	1 346	828	22 341	20 869	1 338	698
Number of children ever born	260	257	359	368	243	239	363	388
Per 1,000 women ever married	757	749	978	931	699	687	985	933
Number of children ever born	42 438	39 956	1 990	1 084	28 226	26 015	1 974	948
Per 1,000 women	325	317	530	482	308	297	536	527
Per 1,000 women ever married	944	925	1 446	1 219	683	657	1 453	1 267
Women, 25 to 34 years old								
Ever married	84 906	81 489	2 690	1 400	55 978	52 837	2 642	1 161
Percent ever married	79 221	76 200	2 370	1 342	51 770	48 977	2 337	1 107
Number of own children under 5 years	93 3	93 5	88 1	95 9	92 5	92 7	88 5	95 3
Per 1,000 women	63 438	61 101	1 680	1 444	40 981	38 852	1 660	1 167
Number of children ever born	747	750	625	1 031	732	735	628	1 005
Per 1,000 women	801	802	709	1 076	792	793	710	1 054
Number of children ever born	201 950	192 861	7 321	4 208	126 643	118 320	7 174	3 367
Per 1,000 women	2 379	2 367	2 722	3 006	2 262	2 239	2 715	2 900
Per 1,000 women ever married	2 549	2 531	3 089	3 136	2 446	2 416	3 070	3 042
Women, 35 to 44 years old								
Ever married	79 711	76 799	2 336	1 125	49 307	46 549	2 304	870
Percent ever married	76 437	73 597	2 235	1 057	46 947	44 316	2 203	814
Number of own children under 5 years	95 9	95 9	95 7	95 7	95 2	95 2	95 6	93 6
Per 1,000 women	16 484	15 786	483	421	9 651	9 041	479	476
Number of children ever born	207	206	207	552	196	194	208	547
Per 1,000 women ever married	216	214	216	588	206	204	217	585
Number of children ever born	258 812	247 654	8 915	4 934	153 495	143 289	8 832	3 893
Per 1,000 women	3 247	3 230	3 816	4 386	3 113	3 078	3 833	4 475
Replacement index	157	156	184	212	150	149	185	216
Per 1,000 women ever married	3 386	3 368	3 989	4 668	3 270	3 233	4 009	4 783
FAMILY COMPOSITION								
Families								
With own children under 3 years	374 160	364 089	8 502	4 206	224 348	214 967	8 431	3 426
With own children under 6 years	58 418	56 184	1 809	1 271	37 745	35 694	1 788	1 053
With own children under 12 years	97 984	94 134	3 149	2 016	62 702	59 124	3 119	1 691
With own children under 18 years	158 280	152 569	4 810	2 848	99 124	93 808	4 760	2 374
With sons/daughters under 25 years	203 047	196 240	5 741	3 230	125 359	119 037	5 683	2 637
With sons/daughters 13 to 19 years	220 281	213 000	6 143	3 389	136 862	130 089	6 085	2 780
With sons/daughters 18 to 24 years	104 834	101 701	2 622	1 362	61 207	58 345	2 595	1 053
	44 157	42 571	1 300	575	28 413	26 992	1 291	445
Subfamilies								
Number of own children under 18 years	4 538	3 977	434	141	3 147	2 683	424	118
	5 579	4 723	574	206	3 969	3 324	574	158
Husband-wife subfamilies								
Number of own children under 18 years	2 041	1 826	124	72	1 314	1 165	124	56
	1 668	1 423	99	94	1 135	984	99	53
Subfamilies with female head								
Number of own children under 18 years	2 240	1 891	291	69	1 667	1 361	291	62
	3 401	2 823	453	112	2 515	2 043	453	105
Married couples								
Percent in subfamilies	336 107	328 980	5 762	3 870	198 369	191 844	5 691	3 131
With own children under 6 years	0 6	0 6	2 2	1 9	0 7	0 6	2 2	1 8
With own children under 18 years	91 640	88 961	2 010	1 974	57 661	55 250	1 980	1 651
With husband under 45 years	185 277	180 718	3 587	3 018	112 112	108 002	3 529	2 445
	161 388	157 103	3 477	2 801	104 860	100 891	3 433	2 282
Persons, under 18 years old								
Living with both parents	509 176	486 808	18 060	10 509	310 140	289 938	17 755	8 499
Percent of total	449 201	436 814	9 338	9 170	266 742	255 574	9 228	7 404
Living with one parent	88 2	89 7	51 7	87 3	86 0	88 1	52 0	87 1
Living with neither parent	46 649	38 829	7 163	960	34 898	27 475	7 158	818
	13 326	11 165	1 599	379	8 500	6 889	1 369	277
Persons, 14 to 54 years old ever married								
Never widowed or divorced	515 796	498 869	13 638	7 156	328 750	312 912	13 568	5 684
Known to have been:	442 371	430 764	9 131	5 963	273 710	263 007	9 061	4 741
Widowed	18 127	16 729	1 132	217	12 277	10 923	1 132	162
Divorced	56 490	52 323	3 582	996	43 757	39 731	3 582	781
Widowed and divorced	1 192	947	207	20	994	749	207	-
TYPE OF GROUP QUARTERS								
Persons, in group quarters								
Inmate of mental hospital	52 423	49 585	1 955	521	38 997	36 970	1 475	378
Inmate of home for the aged	1 157	1 073	56	9	672	605	50	9
Inmate of other institution	13 282	13 151	111	14	8 133	8 047	86	7
In rooming house	7 758	6 565	782	195	3 851	3 102	550	151
In military barracks	2 364	2 239	113	104	2 037	1 931	100	31
In college dormitory	2 616	2 339	260	53	2 616	2 339	260	53
Other	20 498	19 806	421	132	17 817	17 273	283	113
	4 748	4 412	212	14	3 871	3 673	146	14
DISABILITY OF PERSONS 16 TO 64 YEARS¹								
Total	713 214	690 810	18 063	9 243	441 376	420 558	17 988	7 267
Disabled or handicapped:	75 117	71 996	2 504	1 064	46 044	43 057	2 504	799
In labor force	42 850	41 473	1 156	498	26 366	25 046	1 156	379
Not in labor force	32 267	30 523	1 348	566	19 678	18 011	1 348	420
Cannot work	21 606	20 296	1 108	390	13 205	11 948	1 108	333
Disabled 6 months or more	20 329	19 122	1 005	374	12 396	11 242	1 005	317

¹Excludes inmates of institutions and persons attending school.

Table 52. Education, Fertility, and Family Composition by Race, for Urban and Rural Residence: 1970—Continued

(Data based on sample, see text. For minimum base for derived figures (percent, median, etc.) and meaning of symbols, see text)

The State	Rural nonfarm				Rural farm			
	Total	White	Negro	Persons of Spanish language	Total	White	Negro	Persons of Spanish language
YEARS OF SCHOOL COMPLETED FOR SELECTED AGE GROUPS								
Male, 20 to 49 years old								
No high school	50 580	49 897	194	651	37 332	37 164	10	78
High school, 1 to 3 years	5 964	5 771	18	293	6 135	6 119	—	35
High school, 4 years	7 522	7 366	47	98	4 329	4 302	—	—
College, 1 year or more	23 748	23 530	52	174	21 313	21 221	6	30
	13 346	13 230	77	86	5 555	5 522	4	13
Female, 15 to 44 years old								
No high school	56 428	55 641	130	775	41 295	41 180	14	138
High school, 1 to 3 years	4 537	4 354	18	237	3 317	3 303	—	51
High school, 4 years	15 341	15 048	23	202	11 815	11 784	5	46
College, 1 year or more	25 301	25 102	33	234	18 698	18 658	9	41
	11 249	11 137	56	102	7 465	7 435	—	—
FERTILITY								
Women, 15 to 24 years old								
Ever married	23 210	22 808	69	391	15 737	15 695	—	61
Percent ever married	9 457	9 318	17	133	3 531	3 515	—	8
Number of own children under 5 years	40.7	40.9	...	34.0	22.4	22.4	—	...
Per 1,000 women	8 277	8 132	8	130	3 392	3 349	—	...
Per 1,000 women ever married	357	357	...	352	216	213	—	...
Number of children ever born	875	873	...	977	961	953	—	...
Per 1,000 women	10 035	9 827	16	136	4 177	4 114	—	...
Per 1,000 women ever married	432	431	...	348	265	262	—	...
	1 061	1 055	...	1 023	1 183	1 170	—	...
Women, 25 to 34 years old								
Ever married	18 073	17 833	43	205	10 855	10 819	5	34
Percent ever married	17 039	16 847	28	201	10 412	10 376	5	34
Number of own children under 5 years	94.3	94.5	...	98.0	95.9	95.9	—	...
Per 1,000 women	13 622	13 459	15	251	8 855	8 790	5	26
Per 1,000 women ever married	754	755	...	1 224	814	812	—	...
Number of children ever born	799	799	...	1 249	849	847	—	...
Per 1,000 women	45 307	44 649	127	747	30 000	29 892	20	94
Per 1,000 women ever married	2 507	2 504	...	3 644	2 764	2 763	—	...
	2 659	2 650	...	3 716	2 881	2 881	—	...
Women, 35 to 44 years old								
Ever married	15 554	15 377	23	212	14 850	14 813	9	43
Percent ever married	14 947	14 775	23	205	14 543	14 506	9	38
Number of own children under 5 years	96.1	96.1	...	96.7	97.9	97.9	—	...
Per 1,000 women	3 155	3 075	4	135	3 678	3 670	—	10
Per 1,000 women ever married	203	200	...	637	248	248	—	...
Number of children ever born	211	208	...	659	253	253	—	...
Per 1,000 women	52 035	51 385	52	923	53 282	53 180	31	118
Replacement index	3 345	3 342	...	4 354	3 588	3 590	—	...
Per 1,000 women ever married	162	161	...	210	173	173	—	...
	3 481	3 478	...	4 502	3 664	3 666	—	...
FAMILY COMPOSITION								
Families								
With own children under 3 years	86 123	85 589	61	689	63 689	63 533	10	91
With own children under 6 years	12 836	12 677	21	211	7 837	7 813	—	7
With own children under 12 years	21 165	20 939	26	296	14 117	14 071	4	29
With sons/daughters under 25 years	33 609	33 292	40	433	25 547	25 469	10	41
With sons/daughters 13 to 19 years	43 019	42 621	48	538	34 669	34 582	10	55
With sons/daughters 18 to 24 years	45 819	45 398	48	554	37 600	37 513	10	55
	21 552	21 325	21	270	22 075	22 031	6	39
	7 679	7 529	9	111	8 065	8 050	—	19
Subfamilies								
Number of own children under 18 years	873	768	—	23	538	526	—	—
	1 107	920	—	48	503	479	—	—
Husband-wife subfamilies								
Number of own children under 18 years	402	348	—	16	325	313	—	—
	338	268	—	41	195	171	—	—
Subfamilies with female head								
Number of own children under 18 years	394	351	—	7	179	179	—	—
	652	546	—	7	234	234	—	—
Married couples								
Percent in subfamilies	78 309	77 848	61	648	59 429	59 296	10	91
With own children under 6 years	0.5	0.4	—	2.5	0.5	0.5	—	—
With own children under 18 years	20 065	19 855	26	294	13 914	13 856	4	29
With husband under 45 years	39 618	39 263	48	518	33 547	33 453	10	55
	33 854	33 607	34	462	22 674	22 605	10	57
Persons, under 18 years old								
Living with both parents	107 857	106 008	295	1 773	91 179	90 862	10	237
Percent of total	95 494	94 555	105	1 544	86 965	86 485	5	222
Living with one parent	88.5	89.2	35.6	87.1	95.4	95.4	—	93.7
Living with neither parent	8 801	8 420	—	142	2 950	2 934	5	—
	3 562	3 033	190	87	1 264	1 243	—	15
Persons, 14 to 54 years old ever married								
Never widowed or divorced	106 988	106 104	48	1 008	80 058	79 853	22	464
Known to have been:	93 393	92 676	48	819	75 268	75 081	22	403
Widowed	3 767	3 723	—	55	2 083	2 083	—	—
Divorced	9 943	9 820	—	154	2 790	2 772	—	61
Widowed and divorced	115	115	—	20	83	83	—	—
TYPE OF GROUP QUARTERS								
Persons, in group quarters								
Inmate of mental hospital	13 426	12 615	480	143	—	—	—	—
Inmate of home for the aged	485	468	6	7	—	—	—	—
Inmate of other institution	5 149	5 104	25	7	—	—	—	—
In rooming house	3 907	3 463	232	44	—	—	—	—
In military barracks	327	308	13	73	—	—	—	—
In college dormitory	—	—	—	—	—	—	—	—
Other	2 681	2 533	138	19	—	—	—	—
	877	739	66	—	—	—	—	—
DISABILITY OF PERSONS 16 TO 64 YEARS¹								
Total	149 040	147 818	36	1 331	122 798	122 434	39	645
Disabled or handicapped	17 428	17 312	—	183	11 645	11 627	—	82
In labor force	9 502	9 445	—	103	6 982	6 982	—	16
Not in labor force	7 926	7 867	—	80	4 663	4 645	—	66
Cannot work	5 663	5 628	—	23	2 738	2 720	—	34
Disabled 6 months or more	5 349	5 314	—	23	2 584	2 566	—	34

¹Excludes inmates of institutions and persons attending school.

Table 53. Employment Status by Race, Sex, and Urban and Rural Residence: 1970

[Data based on sample. see text. For minimum base for derived figures (percent, median, etc.) and meaning of symbols, see text]

The State	The State				Urban			
	Total	White	Negro	Persons of Spanish language	Total	White	Negro	Persons of Spanish language
EMPLOYMENT STATUS								
Male, 16 years old and over								
Labor force	494 088	479 928	11 247	5 749	297 603	285 030	10 827	4 598
Percent of total	383 226	373 703	7 717	4 657	234 106	225 346	7 630	3 498
Armed Forces	77.6	77.9	68.6	81.0	78.7	79.1	70.5	80.4
Civilian labor force	11 560	10 732	764	356	10 937	10 128	750	337
Employed	371 666	362 971	6 953	4 301	223 169	215 218	6 880	3 361
Unemployed	363 464	355 368	6 431	4 054	217 043	209 657	6 358	3 179
Percent of civilian labor force	8 202	7 603	7.5	247	6 126	5 561	522	182
Not in labor force	2.2	2.1	7.5	5.7	2.7	2.6	7.6	5.4
Inmate of institution	110 862	106 225	3 530	1 092	63 497	59 684	3 197	900
Enrolled in school	9 159	8 258	611	124	4 901	4 295	450	111
Other: Under 65 years	33 321	32 004	1 033	393	21 486	20 407	878	308
Percent disabled	19 770	18 314	1 095	345	11 505	10 245	1 086	290
65 years and over	50.0	50.9	39.1	46.7	52.2	54.0	39.1	57.5
	48 612	47 669	791	230	25 605	24 737	783	191
Male, 14 and 15 years old								
Labor force	31 267	29 825	1 164	496	17 765	16 510	1 104	365
Percent of total	6 783	6 635	112	92	4 006	3 866	112	71
Employed	21.7	22.2	9.6	18.5	22.5	23.4	10.1	18.4
Unemployed	6 381	6 171	79	92	3 589	3 487	79	71
Percent of civilian labor force	502	464	33	33	417	379	33	33
	7.4	7.0	29.5	10.4	10.4	9.8	29.5	10.4
Not in labor force	24 424	23 190	1 054	404	13 759	12 644	992	314
Female, 16 years old and over								
Labor force	537 347	521 692	12 433	5 737	338 620	324 292	12 249	4 690
Percent of total	221 016	213 097	6 660	2 536	158 204	150 722	6 607	2 138
Armed Forces	41.1	40.8	53.6	44.2	46.7	46.5	53.9	45.6
Civilian labor force	540	505	28	32	506	474	28	32
Employed	220 476	212 592	6 632	2 504	157 698	150 248	6 579	2 106
Unemployed	212 601	205 329	6 123	2 343	151 925	145 043	6 076	1 985
Percent of civilian labor force	7 875	7 263	509	161	5 773	5 205	503	121
Not in labor force	3.6	3.4	7.7	6.4	3.7	3.5	7.6	5.7
Inmate of institution	316 331	308 595	5 773	3 201	180 416	173 570	5 642	2 552
Enrolled in school	11 423	11 190	134	29	6 756	6 627	100	9
Other: Under 65 years	34 657	33 555	944	545	22 048	21 019	921	401
Percent disabled	186 753	181 657	3 630	2 369	104 218	99 744	3 573	1 906
65 years and over	12.1	11.9	22.0	14.8	13.0	12.6	22.3	13.4
	83 498	82 193	1 065	258	47 394	46 180	1 048	236
Female, 14 and 15 years old								
Labor force	29 867	28 829	885	607	17 439	16 493	879	444
Percent of total	4 188	4 082	92	112	2 703	2 603	92	89
Employed	14.0	14.2	10.4	18.5	15.5	15.8	10.5	20.0
Unemployed	3 707	3 628	65	98	2 302	2 229	65	75
Percent of civilian labor force	481	454	27	14	401	374	27	14
	11.5	11.1	29.3	12.5	14.8	14.4	29.3	15.7
Not in labor force	25 679	24 747	793	495	14 736	13 890	787	355
MARITAL STATUS AND PRESENCE OF OWN CHILDREN								
Total women, 16 years old and over								
With own children under 6 years	537 347	521 692	12 433	5 737	338 620	324 292	12 249	4 690
In labor force	98 386	94 181	3 262	2 060	63 108	59 260	3 239	1 719
Percent in labor force	32 271	30 390	1 643	796	22 702	20 892	1 637	674
	32.8	32.3	50.4	38.6	36.0	35.3	50.5	39.2
With own children 6 to 17 years only	102 642	99 483	2 592	1 218	61 449	58 533	2 560	975
In labor force	51 393	49 391	1 720	590	33 805	31 940	1 706	466
Percent in labor force	50.1	49.6	66.4	48.4	55.0	54.6	66.6	47.8
No own children under 18 years	336 319	328 028	6 579	2 459	214 063	206 499	6 450	1 996
In labor force	137 352	133 316	3 297	1 150	101 697	97 890	3 264	998
Percent in labor force	40.8	40.6	50.1	46.8	47.5	47.4	50.6	50.0
Married women, 16 years old and over, husband present								
With own children under 6 years	334 426	327 091	5 613	3 877	198 015	191 208	5 518	3 141
In labor force	80 856	88 143	1 896	1 953	57 056	54 624	1 873	1 637
Percent in labor force	27 871	26 651	1 014	738	19 170	18 002	1 008	637
	30.7	30.2	53.5	37.8	33.6	33.0	53.8	38.9
With own children 6 to 17 years only	92 966	90 906	1 564	1 060	54 192	52 341	1 532	818
In labor force	44 055	42 850	972	495	28 196	27 103	958	372
Percent in labor force	47.4	47.1	62.1	46.7	52.0	51.8	62.5	45.5
No own children under 18 years	150 804	148 042	2 153	864	86 767	84 243	2 113	686
In labor force	59 643	58 240	1 170	435	40 476	39 152	1 162	362
Percent in labor force	39.6	39.3	54.3	50.3	46.6	46.5	55.0	52.8
Other women								
With own children under 6 years	202 721	194 601	6 820	1 860	140 605	133 084	6 731	1 549
In labor force	7 530	6 038	1 366	107	6 052	4 636	1 366	82
Percent in labor force	4 400	3 739	629	58	3 532	2 890	629	37
	58.4	61.9	46.0	54.2	58.4	62.3	46.0	45.1
With own children 6 to 17 years only	9 676	8 577	1 028	158	7 257	6 192	1 028	157
In labor force	7 338	6 541	748	95	5 609	4 837	748	94
Percent in labor force	75.8	76.3	72.8	60.1	77.3	78.1	72.8	59.9
No own children under 18 years	185 515	179 986	4 426	1 595	127 296	122 256	4 337	1 310
In labor force	77 709	75 076	2 127	715	61 221	58 738	2 102	636
Percent in labor force	41.9	41.7	48.1	44.8	48.1	48.0	48.5	48.5
PERCENT IN LABOR FORCE								
Male								
16 and 17 years	44.7	45.4	26.5	40.8	50.9	52.1	29.7	36.5
18 and 19 years	61.9	62.4	52.1	62.9	63.7	64.2	54.2	57.9
20 and 21 years	73.8	74.1	68.2	72.2	73.9	74.0	73.8	74.2
22 to 24 years	86.4	87.0	72.7	82.6	85.7	86.3	77.2	86.5
25 to 34 years	95.1	95.5	86.8	95.5	94.8	95.3	87.3	95.4
35 to 44 years	96.4	96.7	90.3	92.7	96.4	96.8	90.6	91.7
45 to 64 years	90.3	90.6	77.4	88.3	90.0	90.5	77.5	85.0
65 years and over	31.8	32.0	21.2	16.7	28.6	28.8	22.0	17.8
Female								
16 and 17 years	31.6	31.7	26.6	27.1	38.7	39.2	26.6	35.3
18 and 19 years	53.7	54.0	46.8	46.7	57.0	57.5	47.0	50.4
20 and 21 years	61.9	61.8	66.1	49.9	65.1	65.0	66.4	49.0
22 to 24 years	57.4	57.3	62.8	48.6	62.8	62.9	63.8	47.9
25 to 34 years	44.1	43.7	58.1	45.7	48.0	47.6	58.7	46.3
35 to 44 years	48.7	48.1	67.0	52.1	54.1	53.5	67.1	53.7
45 to 64 years	48.2	48.1	59.0	45.9	55.4	55.3	59.5	47.1
65 years and over	11.8	11.8	15.3	7.7	13.2	13.2	15.6	8.4

Table 53. Employment Status by Race, Sex, and Urban and Rural Residence: 1970—Continued

[Data based on sample, see text. For minimum base for derived figures (percent, median, etc.) and meaning of symbols, see text]

The State	Rural nonfarm				Rural form			
	Total	White	Negro	Persons of Spanish language	Total	White	Negro	Persons of Spanish language
EMPLOYMENT STATUS								
Male, 16 years old and over								
Labor force	113 332	112 042	401	1 019	83 153	82 856	19	132
Percent of total	79 255	78 720	77	842	69 865	69 637	10	117
Armed Forces	69.9	70.3	19.2	82.6	84.0	84.0	...	88.6
Civilian labor force	559	540	14	19	64	64	—	—
Employed	78 696	78 180	63	823	69 801	69 573	10	117
Unemployed	76 969	76 487	63	764	69 452	69 224	10	111
Percent of civilian labor force	1 727	1 693	—	59	349	349	—	6
Not in labor force	2.2	2.2	—	7.2	0.5	0.5	—	5.1
Inmate of institution	34 077	33 322	324	177	13 288	13 219	9	15
Enrolled in school	4 258	3 963	161	13	—	—	—	—
Other: Under 65 years	6 218	5 993	155	70	5 617	5 604	—	15
Percent disabled	5 636	5 481	—	55	2 629	2 588	9	—
65 years and over	51.9	51.8	—	—	36.3	36.8	—	—
	17 965	17 885	8	39	5 042	5 027	—	—
Male, 14 and 15 years old								
Labor force	6 819	6 701	62	111	6 623	6 614	—	—
Percent of total	1 410	1 402	—	21	1 367	1 367	—	—
Employed	20.7	20.9	—	18.9	20.6	20.7	—	—
Unemployed	1 339	1 331	—	21	1 353	1 353	—	—
Percent of civilian labor force	71	71	—	—	14	14	—	—
Not in labor force	5.0	5.1	—	—	1.0	1.0	—	—
	5 409	5 299	62	90	5 256	5 247	—	—
Female, 16 years old and over								
Labor force	122 654	121 562	153	911	76 073	75 838	31	136
Percent of total	45 199	44 817	53	362	17 613	17 558	—	36
Armed Forces	36.9	36.9	34.6	39.7	23.2	23.2	—	26.5
Civilian labor force	34	31	—	—	—	—	—	—
Employed	45 165	44 786	53	362	17 613	17 558	—	36
Unemployed	43 644	43 303	47	336	17 032	16 983	—	22
Percent of civilian labor force	1 521	1 483	6	26	581	575	—	14
Not in labor force	3.4	3.3	—	7.2	3.3	3.3	—	—
Inmate of institution	77 455	76 745	100	549	58 460	58 280	31	100
Enrolled in school	4 647	4 563	34	20	—	—	—	—
Other: Under 65 years	5 882	5 831	23	104	6 727	6 705	—	40
Percent disabled	39 145	38 651	31	403	43 390	43 262	26	60
65 years and over	14.0	14.1	—	21.7	8.4	8.4	—	14.8
	27 761	27 700	12	22	8 343	8 313	5	—
Female, 14 and 15 years old								
Labor force	6 214	6 122	6	129	6 214	6 214	—	34
Percent of total	933	927	—	23	552	552	—	—
Employed	15.0	15.1	—	17.8	8.9	8.9	—	—
Unemployed	900	894	—	23	505	505	—	—
Percent of civilian labor force	33	33	—	—	47	47	—	—
Not in labor force	3.5	3.6	—	—	8.5	8.5	—	—
	5 281	5 195	6	106	5 662	5 662	—	34
MARITAL STATUS AND PRESENCE OF OWN CHILDREN								
Total women, 16 years old and over								
With own children under 6 years	122 654	121 562	153	911	76 073	75 838	31	136
In labor force	21 190	20 888	18	314	14 088	14 033	5	27
Percent in labor force	7 312	7 241	6	114	2 257	2 257	—	8
No own children under 18 years	34.5	34.7	—	36.3	16.0	16.1	—	—
In labor force	21 271	21 075	19	218	19 922	19 875	13	25
Percent in labor force	11 937	11 814	14	119	5 651	5 637	—	5
No own children under 18 years	56.1	56.1	—	54.6	28.4	28.4	—	—
In labor force	80 193	79 599	116	379	42 063	41 930	13	84
Percent in labor force	25 950	25 762	33	129	9 705	9 664	—	23
	32.4	32.4	28.4	34.0	23.1	23.0	—	—
Married women, 16 years old and over, husband present								
With own children under 6 years	77 874	77 305	64	637	58 737	58 578	31	99
In labor force	19 976	19 750	18	289	13 824	13 769	5	27
Percent in labor force	6 588	6 536	6	93	2 113	2 113	—	8
No own children under 18 years	33.0	33.1	—	32.2	15.3	15.3	—	—
In labor force	19 436	19 274	19	217	19 338	19 291	13	25
Percent in labor force	10 598	10 500	14	118	5 261	5 247	—	5
No own children under 18 years	54.5	54.5	—	54.4	27.2	27.2	—	—
In labor force	38 462	38 281	27	131	25 575	25 518	13	47
Percent in labor force	14 022	13 963	8	50	5 145	5 125	—	23
	36.5	36.5	—	38.2	20.1	20.1	—	—
Other women								
With own children under 6 years	44 780	44 257	89	274	17 336	17 260	—	37
In labor force	1 214	1 138	—	25	264	264	—	—
Percent in labor force	724	705	—	21	144	144	—	—
No own children under 18 years	59.6	62.0	—	—	54.5	54.5	—	—
In labor force	1 835	1 801	—	—	584	584	—	—
Percent in labor force	1 339	1 314	—	—	390	390	—	—
No own children under 18 years	73.0	73.0	—	—	66.8	66.8	—	—
In labor force	41 731	41 318	89	248	16 488	16 412	—	37
Percent in labor force	11 928	11 799	25	79	4 560	4 539	—	—
	28.6	28.6	—	31.9	27.7	27.7	—	—
PERCENT IN LABOR FORCE								
Male:								
16 and 17 years	39.3	40.0	—	58.8	33.5	33.5	—	—
18 and 19 years	58.7	59.7	—	—	57.2	57.2	—	—
20 and 21 years	68.4	70.4	—	—	82.9	82.6	—	—
22 to 24 years	86.3	87.3	—	—	91.7	91.9	—	—
25 to 34 years	95.4	95.7	—	95.1	96.2	96.2	—	—
35 to 44 years	94.7	95.1	—	96.7	98.1	98.1	—	—
45 to 64 years	85.6	85.7	—	100.0	95.7	95.7	—	—
65 years and over	25.6	25.7	—	—	56.8	56.8	—	—
Female:								
16 and 17 years	27.1	27.0	—	10.7	16.9	16.9	—	—
18 and 19 years	47.1	47.2	—	—	35.4	35.5	—	—
20 and 21 years	50.9	51.2	—	—	45.0	45.3	—	—
22 to 24 years	46.7	46.7	—	—	32.7	32.9	—	—
25 to 34 years	43.8	44.1	—	—	24.2	24.2	—	—
35 to 44 years	52.3	52.3	—	—	26.9	26.8	—	—
45 to 64 years	49.9	50.0	—	—	24.2	24.1	—	—
65 years and over	10.4	10.4	—	—	7.7	7.7	—	—

Table 54. Occupation of Employed Persons by Race, for Urban and Rural Residence: 1970

[Data based on sample, see text. For meaning of symbols, see text.]

The State	The State				Urban			
	Total	White	Negro	Persons of Spanish language	Total	White	Negro	Persons of Spanish language
EMPLOYED PERSONS 16 YEARS OLD AND OVER								
Total	576 065	560 697	12 554	6 397	368 968	354 700	12 434	5 164
Professional, technical, and kindred workers	74 116	72 381	1 886	637	55 730	54 136	1 169	529
Engineers	4 503	4 452	28	32	3 985	3 934	28	26
Physicians, dentists, and related practitioners	4 090	4 022	24	28	3 204	3 136	24	28
Health workers, except practitioners	9 503	9 226	195	64	7 470	7 208	192	52
Teachers, elementary and secondary schools	20 035	19 646	292	166	11 964	11 626	278	111
Technicians, except health	4 745	4 653	58	44	3 639	3 552	58	37
Other professional workers	31 240	30 382	592	303	25 468	24 680	589	275
Managers and administrators, except farm	52 196	51 803	309	359	37 362	37 009	301	283
Salaried	4 502	4 502	-	25	3 634	3 634	-	19
Retail trade	10 620	10 557	44	62	8 203	8 140	44	62
Other industries	25 969	25 747	161	218	19 114	18 928	153	173
Self-employed	5 965	5 943	18	37	3 047	3 029	18	23
Retail trade	5 140	5 054	86	17	3 364	3 278	86	6
Sales workers	39 463	39 078	280	240	30 646	30 280	280	209
Manufacturing and wholesale trade	7 522	7 466	32	81	6 280	6 230	32	78
Retail trade	23 598	23 362	187	142	17 459	17 236	187	114
Other industries	8 343	8 250	61	17	6 907	6 814	61	17
Clerical and kindred workers	90 024	87 847	1 851	649	70 904	68 837	1 829	570
Bookkeepers	13 686	13 560	99	51	9 300	9 183	99	33
Secretaries, stenographers, and typists	21 797	21 378	356	159	18 159	17 765	356	159
Other clerical workers	54 541	52 909	1 396	439	43 445	41 889	1 374	378
Craftsmen, foremen, and kindred workers	65 806	64 745	847	736	45 034	44 068	840	572
Automobile mechanics, including body repairmen	6 819	6 730	76	111	4 163	4 082	76	81
Mechanics and repairmen, except auto	9 323	9 264	83	60	6 290	6 190	83	48
Machinists	1 853	1 810	34	13	1 441	1 398	34	13
Metal craftsmen, except mechanics and machinists	2 297	2 236	57	37	1 728	1 667	57	28
Carpenters	6 495	6 461	24	61	3 742	3 712	24	47
Construction craftsmen, except carpenters	13 037	12 821	156	154	8 121	7 937	156	113
Other craftsmen	25 982	25 483	417	300	19 549	19 082	410	242
Operatives, except transport	52 234	49 503	2 462	1 416	37 024	34 372	2 452	1 210
Durable goods manufacturing	18 316	17 318	923	614	13 301	12 314	923	516
Nondurable goods manufacturing	14 397	13 474	822	423	10 564	9 674	818	369
Nonmanufacturing industries	19 519	18 711	717	379	13 159	12 384	711	325
Transport equipment operatives	21 268	20 751	410	220	13 883	13 387	410	182
Truck drivers	11 233	11 015	175	103	6 638	6 420	175	86
Other transport equipment operatives	10 035	9 736	235	117	7 245	6 967	235	96
Laborers, except farm	24 135	22 703	1 153	631	16 249	14 974	1 141	552
Construction laborers	4 731	4 510	171	125	2 854	2 673	171	125
Freight, stock, and material handlers	8 359	8 025	293	157	6 128	5 806	293	128
Other laborers, except farm	11 045	10 168	689	349	7 267	6 495	677	299
Farmers and farm managers	60 172	59 974	73	26	1 863	1 795	63	52
Farm laborers and farm foremen	14 931	14 718	84	241	2 457	2 343	84	52
Service workers, except private household	74 039	70 203	3 274	1 114	52 953	49 306	3 240	916
Cleaning service workers	15 251	14 110	1 023	337	11 124	10 035	1 023	273
Food service workers	27 743	26 716	832	315	19 164	18 182	809	224
Health service workers	11 831	11 192	532	139	6 085	5 494	530	127
Personal service workers	9 317	8 876	365	142	6 854	6 442	356	154
Protective service workers	4 773	4 678	91	76	3 873	3 782	91	63
Private household workers	7 681	6 991	625	128	4 863	4 193	625	89
Female	212 601	205 329	6 123	2 343	151 925	145 043	6 076	1 985
Professional, technical, and kindred workers	34 368	33 407	711	256	24 125	23 247	694	192
Nurses	6 275	6 140	91	57	4 776	4 656	91	45
Health workers, except nurses	2 514	2 393	90	7	2 056	1 935	90	7
Teachers, elementary and secondary schools	14 529	14 222	231	118	8 796	8 534	217	82
Technicians, except health	802	785	17	17	580	563	17	-
Other professional workers	10 248	9 867	282	74	7 917	7 559	279	58
Managers and administrators, except farm	8 712	8 632	51	44	6 092	6 027	51	44
Sales workers	16 137	15 917	176	104	12 261	12 050	176	91
Retail trade	13 915	13 757	134	87	10 453	10 304	134	74
Other than retail trade	2 222	2 160	42	17	1 808	1 746	42	17
Clerical and kindred workers	67 450	65 789	1 452	452	52 738	51 165	1 439	399
Bookkeepers	11 718	11 611	84	44	7 848	7 750	84	26
Secretaries, stenographers, and typists	21 089	20 686	344	152	17 508	17 130	344	152
Other clerical workers	34 643	33 492	1 024	256	27 382	26 285	1 011	221
Craftsmen, foremen, and kindred workers	4 151	4 019	110	32	3 012	2 880	110	32
Operatives, except transport	19 684	18 486	1 063	612	14 287	13 113	1 057	522
Durable goods manufacturing	7 810	7 282	486	334	5 680	5 152	486	270
Nondurable goods manufacturing	5 861	5 616	219	119	4 220	3 980	219	98
Nonmanufacturing industries	6 013	5 588	358	159	4 387	3 981	352	154
Transport equipment operatives	726	726	-	7	330	330	-	-
Laborers, except farm	2 460	2 274	163	45	1 526	1 356	163	40
Farmers and farm managers	1 566	1 539	19	-	110	91	19	-
Farm laborers and farm foremen	1 627	1 596	26	7	215	189	26	-
Service workers, except private household	48 200	46 101	1 736	665	32 464	30 487	1 725	576
Cleaning service workers	5 412	5 006	374	122	3 700	3 312	374	110
Food service workers	21 822	21 233	465	242	14 251	13 693	456	181
Health service workers	10 795	10 228	481	110	7 220	6 701	479	105
Personal service workers	6 626	6 349	205	141	4 835	4 574	205	133
Protective service workers	181	181	-	-	133	133	-	-
Private household workers	7 520	6 843	616	119	4 765	4 108	616	89
EMPLOYED PERSONS 14 AND 15 YEARS OLD								
Male	6 281	6 171	79	92	3 589	3 487	79	71
Sales workers	1 049	1 049	-	25	836	836	-	25
Other white-collar workers	276	268	8	6	216	208	8	6
Blue-collar workers	1 640	1 581	53	18	996	937	53	18
Farm workers	1 633	1 619	-	10	98	98	-	10
Service workers, including private household	1 683	1 654	18	33	1 443	1 414	18	22
Female	3 707	3 628	65	98	2 302	2 229	65	75
White-collar workers	698	681	17	24	517	500	17	24
Blue-collar workers	254	245	9	12	146	137	9	3
Farm workers	145	145	-	9	9	9	-	9
Service workers, except private household	1 484	1 437	39	41	967	920	39	27
Private household workers	1 126	1 120	-	21	663	663	-	21

*Includes allocated cases not shown separately.

Table 54. Occupation of Employed Persons by Race, for Urban and Rural Residence: 1970—Continued

[Data based on sample, see text. For meaning of symbols, see text]

The State	Rural nonfarm				Rural farm			
	Total	White	Negro	Persons of Spanish language	Total	White	Negro	Persons of Spanish language
EMPLOYED PERSONS 16 YEARS OLD AND OVER								
Total	120 613	119 790	110	1 100	86 484	86 207	10	133
Professional, technical, and kindred workers	14 022	13 899	17	101	4 397	4 379	—	7
Engineers	462	462	—	—	56	56	—	—
Physicians, dentists, and related practitioners	813	813	—	6	73	73	—	—
Health workers, except practitioners	1 334	1 319	—	12	699	699	—	—
Teachers, elementary and secondary schools	5 948	5 904	14	55	2 123	2 116	—	—
Technicians, except health	891	886	—	7	215	215	—	—
Other professional workers	4 574	4 515	3	21	1 231	1 220	—	7
Managers and administrators, except farm	13 103	13 067	8	68	1 731	1 727	—	8
Salaried:								
Manufacturing	769	769	—	6	99	99	—	—
Retail trade	2 155	2 155	—	—	262	262	—	—
Other industries	5 929	5 897	8	37	926	922	—	8
Self-employed:								
Retail trade	2 725	2 721	—	14	193	193	—	—
Other industries	1 525	1 525	—	11	251	251	—	—
Sales workers	7 229	7 210	—	31	1 614	1 614	—	—
Manufacturing and wholesale trade	1 019	1 013	—	3	223	223	—	—
Retail trade	4 981	4 968	—	28	1 158	1 158	—	—
Other industries	1 229	1 229	—	—	233	233	—	—
Clerical and kindred workers	14 605	14 510	22	70	4 538	4 523	—	9
Bookkeepers	3 367	3 358	—	18	1 019	1 019	—	—
Secretaries, stenographers, and typists	2 683	2 668	—	—	935	945	—	—
Other clerical workers	8 555	8 484	22	52	2 564	2 559	—	9
Craftsmen, foremen, and kindred workers	17 469	17 384	7	159	3 322	3 312	—	5
Automobile mechanics, including body repairmen	2 302	2 294	—	30	354	354	—	—
Mechanics and repairmen, except auto	2 543	2 524	—	7	490	490	—	5
Machinists	345	345	—	—	67	67	—	—
Metal craftsmen, except mechanics and machinists	456	456	—	9	113	113	—	—
Carpenters	2 260	2 256	—	14	493	493	—	—
Construction craftsmen, except carpenters	4 162	4 130	—	41	754	754	—	—
Other craftsmen	5 401	5 379	7	58	1 051	1 041	—	—
Operatives, except transport	12 251	12 188	10	203	2 974	2 958	—	3
Durable goods manufacturing	4 051	4 043	—	98	966	961	—	—
Nondurable goods manufacturing	2 908	2 881	4	54	925	919	—	—
Nonmanufacturing industries	5 292	5 264	6	51	1 083	1 078	—	3
Transport equipment operatives	6 004	5 983	—	38	1 381	1 381	—	—
Truck drivers	3 776	3 776	—	17	819	819	—	—
Other transport equipment operatives	2 228	2 207	—	21	562	562	—	—
Laborers, except farm	6 490	6 351	12	71	1 432	1 414	—	8
Construction laborers	1 559	1 526	—	—	318	311	—	—
Freight, stock, and material handlers	1 797	1 785	—	29	434	434	—	—
Other laborers, except farm	3 134	3 040	12	42	680	669	—	8
Farmers and farm managers	5 394	5 382	—	10	52 786	52 668	10	16
Farm laborers and farm foremen	4 852	4 813	—	125	7 597	7 537	—	64
Service workers, except private household ¹	17 059	16 884	34	190	4 058	4 044	—	8
Cleaning service workers	3 608	3 566	—	64	519	509	—	—
Food service workers	6 787	6 746	23	83	1 792	1 788	—	—
Health service workers	2 846	2 798	2	12	900	900	—	—
Personal service workers	2 022	1 993	9	8	441	441	—	—
Protective service workers	788	784	—	13	112	112	—	—
Private household workers	2 135	2 119	—	34	654	650	—	5
Female	43 644	43 303	47	336	17 032	16 983	—	22
Professional, technical, and kindred workers	6 755	6 685	17	64	3 491	3 478	—	—
Nurses	944	929	—	12	555	555	—	—
Health workers, except nurses	328	328	—	—	130	130	—	—
Teachers, elementary and secondary schools	3 832	3 794	14	36	1 901	1 894	—	—
Technicians, except health	160	160	—	—	62	62	—	—
Other professional workers	1 491	1 474	3	16	843	837	—	—
Managers and administrators, except farm	2 160	2 149	—	—	460	456	—	—
Sales workers	2 970	2 961	—	13	906	906	—	—
Retail trade	2 644	2 635	—	13	818	818	—	—
Other than retail trade	326	326	—	—	88	88	—	—
Clerical and kindred workers	10 898	10 820	13	44	3 814	3 804	—	9
Bookkeepers	2 901	2 892	—	18	969	969	—	—
Secretaries, stenographers, and typists	2 641	2 626	—	—	940	930	—	—
Other clerical workers	5 356	5 302	13	26	1 905	1 905	—	9
Craftsmen, foremen, and kindred workers	856	856	—	—	283	283	—	—
Operatives, except transport	4 300	4 281	6	90	1 097	1 092	—	—
Durable goods manufacturing	1 746	1 746	—	64	384	384	—	—
Nondurable goods manufacturing	1 269	1 264	—	21	372	372	—	—
Nonmanufacturing industries	1 285	1 271	6	5	341	336	—	—
Transport equipment operatives	247	247	—	7	149	149	—	—
Laborers, except farm	773	762	—	5	176	171	—	—
Farmers and farm managers	131	127	—	—	1 322	1 318	—	—
Farm laborers and farm foremen	186	181	—	7	1 226	1 226	—	—
Service workers, except private household ¹	12 265	12 147	11	81	3 476	3 472	—	8
Cleaning service workers	1 448	1 430	—	12	264	264	—	—
Food service workers	5 858	5 831	9	53	1 713	1 709	—	8
Health service workers	2 721	2 673	2	5	854	854	—	—
Personal service workers	1 400	1 384	—	8	391	391	—	—
Protective service workers	34	34	—	—	14	14	—	—
Private household workers	2 103	2 087	—	25	632	628	—	5
EMPLOYED PERSONS 14 AND 15 YEARS OLD								
Male	1 339	1 331	—	21	1 353	1 353	—	—
Sales workers	200	200	—	—	13	13	—	—
Other white-collar workers	49	49	—	—	11	11	—	—
Blue-collar workers	550	550	—	—	94	94	—	—
Farm workers	332	324	—	10	1 203	1 203	—	—
Service workers, including private household	208	208	—	11	32	32	—	—
Female	900	894	—	23	505	505	—	—
White-collar workers	101	101	—	—	80	80	—	—
Blue-collar workers	87	87	—	9	21	21	—	—
Farm workers	11	11	—	—	125	125	—	—
Service workers, except private household	398	398	—	14	119	119	—	—
Private household workers	303	297	—	—	160	160	—	—

¹Includes allocated cases not shown separately.

Table 55. Industry of Employed Persons by Race, for Urban and Rural Residence: 1970

[Data based on sample; see text. For meaning of symbols, see text.]

The State	The State				Urban			
	Total	White	Negro	Persons of Spanish language	Total	White	Negro	Persons of Spanish language
EMPLOYED PERSONS 16 YEARS OLD AND OVER								
Total	576 065	560 697	12 554	6 897	368 988	354 700	12 434	5 164
Agriculture, forestry, and fisheries	79 067	78 568	210	314	6 312	6 067	197	80
Mining	2 181	2 176	6	21	1 124	1 113	6	—
Construction	34 070	33 422	544	460	22 285	21 682	540	374
Manufacturing	29 127	28 422	2 889	1 725	59 111	55 928	2 878	1 427
Furniture and lumber and wood products	2 556	2 442	110	55	1 903	1 789	110	50
Primary metal industries	1 039	889	142	6	895	745	142	6
Fabricated metal industries (including not specified metal)	8 545	8 334	182	154	5 900	5 705	182	118
Machinery, except electrical	7 911	7 537	338	172	5 693	5 329	335	146
Electrical machinery, equipment, and supplies	8 637	8 261	333	287	6 637	6 261	333	238
Motor vehicles and other transportation equipment	3 863	3 806	39	169	2 812	2 761	39	146
Other durable goods	8 445	8 031	384	145	6 321	5 912	384	128
Food and kindred products	20 695	19 734	808	500	14 950	14 057	800	386
Textile mill and other fabricated textile products	1 927	1 875	39	42	1 481	1 429	39	42
Printing, publishing, and allied industries	6 477	6 374	74	54	5 133	5 040	74	54
Chemical and allied products	2 585	2 477	91	32	2 111	2 010	91	23
Other nondurable goods (incl. not specified manufacturing industries)	6 447	6 062	349	109	5 275	4 890	349	90
Railroads and railway express service	11 263	11 052	141	295	9 377	9 186	141	277
Trucking service and warehousing	9 255	9 128	94	98	5 963	5 836	94	98
Other transportation	3 589	3 465	110	51	2 804	2 688	110	51
Communications	8 790	8 485	201	74	7 304	7 089	201	74
Utilities and sanitary services	11 578	11 219	364	99	8 099	7 899	304	66
Wholesale trade	24 917	24 459	390	244	19 260	18 832	379	208
Food, bakery, and dairy stores	14 252	13 997	132	108	10 108	9 858	234	117
Eating and drinking places	21 406	20 904	389	246	14 765	14 289	379	179
General merchandise retailing	14 535	14 301	168	109	11 893	11 664	168	103
Motor vehicles retailing and service stations	16 083	15 912	145	137	10 744	10 585	145	108
Other retail trade	37 626	37 065	473	223	25 381	24 850	473	170
Banking and credit agencies	9 154	9 024	114	71	6 671	6 546	114	58
Insurance, real estate, and other finance	20 687	20 288	355	113	18 070	17 681	355	103
Business services	6 739	6 495	205	49	6 035	5 796	205	49
Repair services	7 996	7 768	214	81	4 954	4 729	214	47
Private households	7 828	7 334	446	135	4 849	4 374	446	96
Other personal services	17 986	16 905	919	313	13 502	12 477	919	293
Entertainment and recreation services	4 683	4 548	119	55	3 753	3 622	119	33
Hospitals	23 720	22 419	1 099	286	18 656	17 413	1 094	263
Health services, except hospitals	13 218	12 978	163	110	9 098	8 868	163	109
Elementary and secondary schools and colleges	47 360	46 005	968	427	32 709	31 502	911	342
Government	34 618	33 647	675	291	23 319	22 452	671	227
Private	12 742	12 358	293	136	9 390	9 040	253	115
Other education and kindred services	2 896	2 824	62	25	1 940	1 877	58	18
Welfare, religious, and nonprofit membership organizations	9 817	9 276	406	103	7 147	6 677	406	96
Legal, engineering, and miscellaneous professional services	11 163	10 705	350	106	8 733	8 292	350	90
Public administration	25 169	24 165	836	295	17 987	17 080	831	268
Male	363 464	355 368	6 431	4 054	217 043	209 657	6 358	3 179
Agriculture, forestry, and fisheries	74 936	74 508	157	307	5 619	5 427	144	80
Mining	1 972	1 967	—	21	972	967	—	—
Construction	31 854	31 257	493	447	20 518	19 966	489	361
Manufacturing	55 507	53 234	1 939	1 186	41 944	39 788	1 928	983
Furniture and lumber and wood products	2 077	1 999	78	46	1 543	1 465	78	41
Primary metal industries	921	779	134	6	797	655	134	6
Fabricated metal industries (including not specified metal)	6 697	6 492	176	93	4 741	4 552	176	72
Machinery, except electrical	6 670	6 423	216	146	4 765	4 528	213	125
Electrical machinery, equipment, and supplies	4 366	4 221	127	72	3 559	3 414	127	72
Motor vehicles and other transportation equipment	3 046	3 011	22	126	2 235	2 206	22	108
Other durable goods	5 061	4 890	144	100	3 751	3 585	144	83
Food and kindred products	15 946	15 126	676	447	11 687	10 930	668	345
Textile mill and other fabricated textile products	433	425	8	13	373	373	8	13
Printing, publishing, and allied industries	4 004	3 934	49	47	3 369	3 309	49	47
Chemical and allied products	1 837	1 761	69	14	1 497	1 428	69	14
Other nondurable goods (incl. not specified manufacturing industries)	4 449	4 173	240	76	3 619	3 343	240	57
Railroads and railway express service	10 492	10 297	128	278	8 676	8 498	128	227
Trucking service and warehousing	8 389	8 235	91	92	5 436	5 312	91	92
Other transportation	2 840	2 727	99	31	2 295	2 190	99	31
Communications	4 589	4 499	90	29	3 732	3 642	90	29
Utilities and sanitary services	9 391	9 068	268	95	6 790	6 492	268	62
Wholesale trade	19 348	18 991	307	201	14 857	14 524	302	170
Food, bakery, and dairy stores	8 214	8 028	177	97	6 106	5 925	177	82
Eating and drinking places	6 579	6 336	211	94	5 253	5 015	206	66
General merchandise retailing	4 101	4 059	21	51	3 538	3 496	21	51
Motor vehicles retailing and service stations	14 294	14 144	124	133	9 505	9 367	124	104
Other retail trade	22 223	21 984	196	92	14 156	13 928	196	62
Banking and credit agencies	3 911	3 859	52	22	2 844	2 792	52	22
Insurance, real estate, and other finance	10 839	10 725	87	47	9 354	9 246	87	47
Business services	3 770	3 657	98	18	3 344	3 231	98	18
Repair services	6 997	6 812	173	81	4 234	4 052	173	47
Private households	581	542	25	16	350	321	25	7
Other personal services	5 706	5 428	276	67	4 401	4 125	276	67
Entertainment and recreation services	2 730	2 671	55	17	2 290	2 231	55	7
Hospitals	4 499	4 215	226	89	3 937	3 659	226	67
Health services, except hospitals	3 063	3 002	23	21	2 463	2 402	23	21
Elementary and secondary schools and colleges	17 861	17 320	348	179	12 630	12 139	318	140
Government	13 246	12 885	216	104	9 284	8 947	208	82
Private	4 615	4 435	132	75	3 346	3 192	110	58
Other education and kindred services	827	809	18	16	608	590	18	9
Welfare, religious, and nonprofit membership organizations	4 973	4 750	154	66	3 447	3 271	154	59
Legal, engineering, and miscellaneous professional services	5 437	5 276	127	64	4 674	4 515	127	64
Public administration	17 569	16 968	468	197	13 070	12 546	463	189
Female	212 601	205 329	6 123	2 843	151 945	145 043	6 077	1 985
Agriculture, forestry, and fisheries	4 131	4 160	—	—	1 700	1 634	—	—
Mining	—	—	—	—	—	—	—	—
Construction	2 216	2 165	—	—	1 767	1 716	—	—
Manufacturing	23 620	23 188	1 939	1 186	17 167	16 716	1 928	983
Furniture and lumber and wood products	4 509	4 413	96	69	3 398	3 319	96	69
Primary metal industries	1 118	1 111	—	—	1 198	1 191	—	—
Fabricated metal industries (including not specified metal)	1 926	1 841	182	154	1 154	1 103	182	154
Machinery, except electrical	1 755	1 644	109	72	1 214	1 142	109	72
Electrical machinery, equipment, and supplies	4 271	4 040	154	126	3 080	2 937	154	126
Motor vehicles and other transportation equipment	3 000	2 974	22	126	2 235	2 206	22	108
Other durable goods	5 061	4 890	144	100	3 751	3 585	144	83
Food and kindred products	15 946	15 126	676	447	11 687	10 930	668	345
Textile mill and other fabricated textile products	433	425	8	13	373	373	8	13
Printing, publishing, and allied industries	4 004	3 934	49	47	3 369	3 309	49	47
Chemical and allied products	1 837	1 761	69	14	1 497	1 428	69	14
Other nondurable goods (incl. not specified manufacturing industries)	4 449	4 173	240	76	3 619	3 343	240	57
Railroads and railway express service	10 492	10 297	128	278	8 676	8 498	128	227
Trucking service and warehousing	8 389	8 235	91	92	5 436	5 312	91	92
Other transportation	2 840	2 727	99	31	2 295	2 190	99	31
Communications	4 589	4 499	90	29	3 732	3 642	90	29
Utilities and sanitary services	9 391	9 068	268	95	6 790	6 492	268	62
Wholesale trade	19 348	18 991	307	201	14 857	14 524	302	170
Food, bakery, and dairy stores	8 214	8 028	177	97	6 106	5 925	177	82
Eating and drinking places	6 579	6 336	211	94	5 253	5 015	206	66
General merchandise retailing	4 101	4 059	21	51	3 538	3 496	21	51
Motor vehicles retailing and service stations	14 294	14 144	124	133	9 505	9 367	124	104
Other retail trade	22 223	21 984	196	92	14 156	13 928	196	62
Banking and credit agencies	3 911	3 859	52	22	2 844	2 792	52	22
Insurance, real estate, and other finance	10 839	10 725	87	47	9 354	9 246	87	47
Business services	3 770	3 657	98	18	3 344	3 231	98	18
Repair services	6 997	6 812	173	81	4 234	4 052	173	47
Private households	581	542	25	16	350	321	25	7
Other personal services	5 706	5 428	276	67	4 401	4 125	276	67
Entertainment and recreation services	2 730	2 671	55	17	2 290			

Table 55. Industry of Employed Persons by Race, for Urban and Rural Residence: 1970—Continued

[Data based on sample, see text. For meaning of symbols, see text]

The State	Rural nonfarm				Rural farm			
	Total	White	Negro	Persons of Spanish language	Total	White	Negro	Persons of Spanish language
EMPLOYED PERSONS 16 YEARS OLD AND OVER								
Total	120 613	119 790	110	1 100	86 484	86 207	10	133
Agriculture, forestry, and fisheries	11 676	11 605	3	146	61 079	60 896	10	88
Mining	924	924	—	21	133	133	—	—
Construction	9 900	9 862	4	86	1 885	1 878	—	—
Manufacturing	15 989	15 893	11	293	4 027	4 001	—	5
Furniture and lumber and wood products	535	535	—	5	118	118	—	—
Primary metal industries	87	87	—	—	57	57	—	—
Fabricated metal industries (including not specified metal)	2 180	2 169	—	36	465	460	—	—
Machinery, except electrical	1 822	1 817	3	26	396	391	—	—
Electrical machinery, equipment, and supplies	1 579	1 579	—	49	421	421	—	—
Motor vehicles and other transportation equipment	795	789	—	23	256	256	—	—
Other durable goods	1 710	1 705	—	17	414	414	—	—
Food and kindred products	4 613	4 551	8	109	1 132	1 126	—	5
Textile mill and other fabricated textile products	330	330	—	—	116	116	—	—
Printing, publishing, and allied industries	1 097	1 097	—	—	247	237	—	—
Chemical and allied products	346	339	—	—	128	128	—	—
Other nondurable goods (incl. not specified manufacturing industries)	895	895	—	19	277	277	—	—
Railroads and railway express service	1 596	1 576	—	51	290	290	—	—
Trucking service and warehousing	2 746	2 746	—	—	546	546	—	—
Other transportation	590	582	—	—	195	195	—	—
Communications	1 227	1 227	—	—	169	169	—	—
Utilities and sanitary services	2 817	2 792	—	25	328	328	—	8
Wholesale trade	4 440	4 410	11	33	1 217	1 217	—	3
Food, bakery, and dairy stores	3 504	3 499	—	15	640	640	—	—
Eating and drinking places	5 429	5 403	10	59	1 212	1 212	—	8
General merchandise retailing	2 030	2 030	—	6	612	607	—	—
Motor vehicles retailing and service stations	4 768	4 756	—	29	571	571	—	—
Other retail trade	10 054	10 034	—	44	2 191	2 181	—	9
Banking and credit agencies	2 028	2 023	—	13	455	455	—	—
Insurance, real estate, and other finance	2 114	2 104	—	10	503	503	—	—
Business services	553	548	—	—	151	151	—	—
Repair services	2 611	2 608	—	34	431	431	—	—
Private households	2 308	2 299	—	34	671	661	—	5
Other personal services	3 772	3 722	—	20	712	706	—	—
Entertainment and recreation services	818	814	—	22	112	112	—	—
Hospitals	3 786	3 734	5	23	1 278	1 272	—	—
Health services, except hospitals	3 159	3 149	—	1	961	961	—	—
Elementary and secondary schools and colleges	11 297	11 164	57	85	3 354	3 339	—	—
Government	8 651	8 548	27	64	2 648	2 637	—	—
Private	2 646	2 616	30	21	706	702	—	—
Other education and kindred services	719	710	4	7	237	237	—	—
Welfare, religious, and nonprofit membership organizations	2 310	2 238	—	—	360	355	—	7
Legal, engineering, and miscellaneous professional services	1 645	1 628	—	16	785	785	—	—
Public administration	5 803	5 710	5	27	1 379	1 375	—	—
Male	76 969	76 487	63	764	69 452	69 224	10	111
Agriculture, forestry, and fisheries	11 038	10 981	3	139	58 279	58 100	10	88
Mining	871	871	—	21	129	129	—	—
Construction	9 500	9 462	4	86	1 836	1 829	—	—
Manufacturing	10 927	10 836	11	198	2 636	2 610	—	5
Furniture and lumber and wood products	441	441	—	5	93	93	—	—
Primary metal industries	84	84	—	—	40	40	—	—
Fabricated metal industries (including not specified metal)	1 617	1 606	—	21	339	334	—	—
Machinery, except electrical	1 574	1 569	3	21	331	326	—	—
Electrical machinery, equipment, and supplies	625	625	—	—	182	182	—	—
Motor vehicles and other transportation equipment	575	569	—	18	236	236	—	—
Other durable goods	1 088	1 083	—	17	222	222	—	—
Food and kindred products	3 382	3 325	8	97	877	871	—	5
Textile mill and other fabricated textile products	40	40	—	—	12	12	—	—
Printing, publishing, and allied industries	575	575	—	—	60	50	—	—
Chemical and allied products	262	255	—	—	78	78	—	—
Other nondurable goods (incl. not specified manufacturing industries)	664	664	—	19	166	166	—	—
Railroads and railway express service	1 553	1 536	—	51	263	263	—	—
Trucking service and warehousing	2 462	2 462	—	—	461	461	—	—
Other transportation	443	435	—	—	102	102	—	—
Communications	767	767	—	—	90	90	—	—
Utilities and sanitary services	2 367	2 342	—	25	234	234	—	8
Wholesale trade	3 607	3 583	5	28	884	884	—	3
Food, bakery, and dairy stores	1 888	1 883	—	15	220	220	—	—
Eating and drinking places	1 236	1 231	5	28	90	90	—	—
General merchandise retailing	494	494	—	—	69	69	—	—
Motor vehicles retailing and service stations	4 290	4 278	—	29	499	499	—	—
Other retail trade	6 895	6 884	—	30	1 172	1 172	—	—
Banking and credit agencies	963	963	—	—	104	104	—	—
Insurance, real estate, and other finance	1 287	1 281	—	—	198	198	—	—
Business services	356	356	—	—	70	70	—	—
Repair services	2 397	2 394	—	34	366	366	—	—
Private households	187	183	—	9	44	38	—	—
Other personal services	1 215	1 211	—	—	92	92	—	—
Entertainment and recreation services	403	403	—	10	37	37	—	—
Hospitals	469	469	—	7	93	87	—	—
Health services, except hospitals	547	547	—	—	53	53	—	—
Elementary and secondary schools and colleges	4 705	4 659	30	39	526	522	—	—
Government	3 556	3 532	8	22	406	406	—	—
Private	1 149	1 127	22	17	120	116	—	—
Other education and kindred services	192	192	—	7	27	27	—	—
Welfare, religious, and nonprofit membership organizations	1 403	1 356	—	—	123	123	—	7
Legal, engineering, and miscellaneous professional services	633	631	—	—	130	130	—	—
Public administration	3 874	3 797	5	8	625	625	—	—
EMPLOYED PERSONS 14 AND 15 YEARS OLD								
Total	2 239	2 225	—	44	1 858	1 858	—	—
Agriculture	388	380	—	10	1 328	1 328	—	—
Nonagriculture industries	1 851	1 845	—	34	530	530	—	—
Male	1 339	1 331	—	21	1 353	1 353	—	—
Agriculture	373	365	—	10	1 203	1 203	—	—
Nonagriculture industries	966	966	—	11	150	150	—	—

Table 56. Weeks Worked, Class of Worker, Last Occupation of the Experienced Unemployed, and Labor Mobility, by Race, for Urban and Rural Residence: 1970

(Data based on sample, see text. For minimum base for derived figures (percent, median, etc.) and meaning of symbols, see text)

The State	The State				Urban			
	Total	White	Negro	Persons of Spanish language	Total	White	Negro	Persons of Spanish language
WORKERS IN 1969 BY WEEKS WORKED								
Male, 16 years old and over	423 543	412 579	8 816	5 123	258 347	248 349	8 580	4 108
50 to 52 weeks	303 768	297 621	5 073	3 319	178 945	173 230	4 997	2 691
27 to 49 weeks	62 530	59 789	2 107	1 060	42 823	40 365	2 090	811
26 weeks or less	57 245	55 109	1 636	744	36 579	34 754	1 493	606
Male, 16 to 24 years old	94 910	91 657	2 597	1 304	47 500	44 655	2 421	1 037
50 to 52 weeks	35 702	34 789	748	480	24 561	23 720	729	423
Median weeks worked	38.8	39.0	39.0	39.8	39.2	39.3	38.7	42.9
Male, 25 to 64 years old	292 952	285 541	5 926	3 738	175 073	168 253	5 866	2 998
50 to 52 weeks	249 995	244 922	4 213	2 810	146 895	142 164	4 156	2 245
27 to 49 weeks	33 999	31 720	1 344	668	22 057	20 468	1 341	514
26 weeks or less	9 448	8 899	349	260	6 121	5 621	369	239
Male, 65 years old and over	35 681	35 321	41.9	24.5	15 774	15 441	293	73
Median weeks worked	52.0	52.0	52.0	52.0	52.0	52.0	52.0	52.0
Female, 16 years old and over	278 858	261 297	7 813	3 308	190 687	181 721	7 758	2 739
50 to 52 weeks	120 894	117 162	3 196	1 316	86 320	82 743	3 181	1 149
27 to 49 weeks	68 951	65 948	2 508	837	49 065	46 227	2 495	686
26 weeks or less	80 993	78 287	2 109	1 155	55 302	52 751	2 082	904
Female, 16 to 24 years old	79 730	76 912	2 311	1 228	42 428	39 763	2 281	1 035
50 to 52 weeks	22 020	21 274	633	355	17 664	16 933	633	310
27 to 49 weeks	21 400	20 495	736	290	17 551	16 709	727	258
26 weeks or less	36 310	35 143	942	583	27 213	26 121	921	467
Female, 25 to 39 years old	67 020	63 761	2 685	1 209	47 014	43 888	2 669	995
50 to 52 weeks	28 653	27 243	1 247	471	20 679	19 321	1 241	403
27 to 49 weeks	17 723	16 754	817	359	12 700	11 764	813	298
26 weeks or less	20 644	19 764	621	379	13 635	12 803	615	294
Female, 40 to 59 years old	89 014	86 248	2 294	799	59 284	56 672	2 285	650
50 to 52 weeks	53 193	51 781	1 179	454	36 836	35 494	1 170	400
27 to 49 weeks	20 839	19 914	779	178	13 354	12 486	779	127
26 weeks or less	14 982	14 553	336	167	9 094	8 692	336	123
Female, 60 years old and over	33 074	34 476	523	72	21 961	21 398	523	59
Median weeks worked	49.4	49.6	41.3	52.0	52.0	52.0	41.3	52.0
CLASS OF WORKER								
Male employed, 16 years old and over	363 464	355 368	6 431	4 054	217 043	209 657	6 358	3 179
Private wage and salary workers	228 161	222 333	4 789	3 371	165 328	159 896	4 747	2 604
Employee of own corporation	7 090	7 037	45	20	4 644	4 591	45	13
Federal government workers	12 384	11 699	505	176	9 183	8 613	505	168
State government workers	13 835	13 479	188	120	10 982	10 640	184	99
Local government workers	20 808	20 227	585	222	13 193	12 571	576	207
Self-employed workers	85 379	84 822	355	165	17 858	17 447	337	101
Unpaid family workers	2 817	2 808	9	—	499	490	9	—
Female employed, 16 years old and over	212 601	205 329	6 123	2 343	151 925	145 043	6 076	1 985
Private wage and salary workers	156 052	150 773	4 550	1 853	117 058	111 956	4 526	1 599
Employee of own corporation	1 018	978	35	—	691	651	35	—
Federal government workers	6 372	5 811	428	123	4 099	3 627	428	88
State government workers	11 053	10 529	406	114	9 289	8 790	397	100
Local government workers	24 802	24 058	636	176	14 978	14 290	622	140
Self-employed workers	10 404	10 252	103	51	5 093	4 975	103	51
Unpaid family workers	3 918	3 906	—	26	1 408	1 405	—	7
Male employed, in agriculture	74 807	74 398	152	299	5 533	5 353	139	72
Wage and salary workers	14 936	14 712	85	266	3 407	3 286	85	65
Self-employed workers	57 588	57 408	62	33	1 832	1 778	49	7
Unpaid family workers	2 283	2 278	5	—	294	289	5	—
Female employed, in agriculture	4 113	4 042	53	7	483	470	53	—
Wage and salary workers	1 391	1 347	34	7	508	474	34	—
Self-employed workers	1 565	1 538	19	—	127	108	19	—
Unpaid family workers	1 157	1 157	—	—	48	48	—	—
LAST OCCUPATION OF EXPERIENCED UNEMPLOYED								
Male, 16 years old and over	7 844	7 249	518	219	5 878	5 317	518	163
Professional, technical, and managerial workers	711	685	26	17	559	533	26	11
Sales workers	344	335	9	—	298	289	9	—
Clerical and kindred workers	439	412	27	—	397	370	27	—
Craftsmen, foremen, and kindred workers	1 592	1 497	79	19	1 185	1 095	79	19
Operatives, including transport	1 913	1 753	131	65	1 392	1 246	131	50
Laborers, except farm	1 436	1 282	132	56	1 122	978	132	32
Farm workers	592	582	5	47	225	215	5	36
Service workers, including private household	775	674	96	15	563	567	96	15
Female, 16 years old and over	7 239	6 662	483	157	5 329	4 796	477	117
Professional, technical, and managerial workers	575	558	8	7	402	390	7	7
Sales workers	606	582	18	17	496	472	18	17
Clerical and kindred workers	1 763	1 645	118	19	1 398	1 286	112	19
Operatives, including transport	1 408	1 260	132	48	1 081	933	132	34
Other blue-collar workers	299	276	23	6	225	202	23	4
Farm workers	118	96	—	10	62	52	—	4
Service workers, except private household	1 872	1 694	150	42	1 273	1 108	150	36
Private household workers	236	223	15	8	173	158	15	—
14 AND 15 YEARS OLD—WORKED IN 1969								
Male, 14 and 15 years old	11 452	11 071	318	134	6 119	5 770	304	107
Farm occupations	3 687	3 674	4	39	617	602	4	18
Nonfarm occupations	7 755	7 397	314	95	5 502	5 168	300	89
Female, 14 and 15 years old	6 440	6 292	99	109	3 609	3 481	99	64
Farm occupations	954	954	—	22	255	255	—	14
Nonfarm occupations	5 486	5 338	99	87	3 354	3 226	99	50
LABOR MOBILITY FOR SELECTED GROUPS²								
Male, 30 to 49 years old in 1970	157 611	152 673	3 963	2 389	97 020	92 514	3 896	1 910
Nonworker in 1965, nonworker in 1970	3 689	3 156	359	39	2 124	1 709	340	39
Nonworker in 1965, worker in 1970	6 305	6 575	615	142	4 835	4 171	615	120
Worker in 1965, nonworker in 1970	4 326	3 882	345	175	3 027	2 604	345	149
Female, 16 to 44 years old in 1965, no own children under 6 years old in 1965	146 628	141 382	4 023	1 740	99 777	94 993	3 945	1 419
With own children under 5 years in 1970	36 814	35 066	982	642	24 598	23 403	973	517
Worker in 1965	17 223	16 822	338	115	11 860	11 475	338	180
Nonworker in 1970	11 046	10 879	134	71	7 298	7 142	134	87
No own children under 5 years in 1970	109 814	105 876	3 041	1 098	75 179	71 590	2 972	902
Worker in 1965	48 185	46 511	1 444	506	35 477	33 859	1 431	444
Nonworker in 1970	7 662	7 403	200	107	5 071	4 823	200	76
Female, 21 to 49 in 1970, with own children 6 to 10, no own children under 6	48 365	46 690	1 363	718	29 786	28 227	1 347	591
Nonworker in 1965	35 282	34 300	754	489	20 959	20 062	749	413
Worker in 1970	12 033	11 611	351	188	7 798	7 404	351	159
Worker in 1965, worker in 1970	10 522	9 987	475	176	7 191	6 687	464	137

¹Includes persons who last worked more than 10 years ago, not shown separately.

²The concept "worker" includes the employed plus members of the Armed Forces.

Table 56. Weeks Worked, Class of Worker, Last Occupation of the Experienced Unemployed, and Labor Mobility, by Race, for Urban and Rural Residence: 1970—Continued

[Data based on sample, see text. For minimum base for derived figures (percent, median, etc.) and meaning of symbols, see text]

The State	Rural nonfarm				Rural farm			
	Total	White	Negro	Persons of Spanish language	Total	White	Negro	Persons of Spanish language
WORKERS IN 1969 BY WEEKS WORKED								
Male, 16 years old and over	90 074	89 286	226	900	75 122	74 884	10	115
50 to 52 weeks	61 668	61 415	66	550	63 155	62 976	10	78
27 to 49 weeks	14 579	14 318	17	249	5 128	5 106	—	—
26 weeks or less	13 827	13 553	143	101	6 839	6 802	—	—
Male, 16 to 24 years old	17 046	16 699	174	232	10 364	10 203	—	37
50 to 52 weeks	6 364	6 317	19	57	4 777	4 752	—	—
Median weeks worked	35.3	35.9	14.9	35.3	43.5	43.5	—	—
Male, 25 to 64 years old	61 754	61 321	50	662	56 125	55 967	10	78
50 to 52 weeks	50 589	50 388	47	487	52 511	52 370	10	78
27 to 49 weeks	8 824	8 635	3	154	2 628	2 617	—	—
26 weeks or less	2 341	2 298	—	21	986	980	—	—
Male, 65 years old and over	11 274	11 266	—	6	8 633	8 614	—	—
Median weeks worked	41.8	41.8	—	—	52.0	52.0	—	—
Female, 16 years old and over	56 538	56 140	55	511	23 613	23 536	—	58
50 to 52 weeks	24 744	24 603	15	162	9 830	9 816	—	5
27 to 49 weeks	14 293	14 165	13	151	5 593	5 556	—	—
26 weeks or less	17 501	17 372	27	198	8 190	8 164	—	—
Female, 16 to 24 years old	11 914	11 785	30	182	5 388	5 364	—	53
50 to 52 weeks	3 051	3 036	—	45	1 305	1 305	—	—
27 to 49 weeks	2 820	2 766	9	32	1 029	1 020	—	—
26 weeks or less	6 043	5 983	21	105	3 054	3 039	—	—
Female, 25 to 39 years old	14 357	14 234	16	182	5 649	5 639	—	11
50 to 52 weeks	5 646	5 594	6	63	2 328	2 328	—	—
27 to 49 weeks	3 688	3 659	4	61	1 335	1 331	—	—
26 weeks or less	5 023	4 981	6	58	1 986	1 980	—	—
Female, 40 to 59 years old	19 861	19 739	9	134	9 869	9 837	—	27
50 to 52 weeks	11 415	11 355	9	54	4 942	4 932	—	—
27 to 49 weeks	4 933	4 893	—	51	2 552	2 535	—	—
26 weeks or less	3 513	3 491	—	29	2 375	2 370	—	—
Female, 60 years old and over	10 406	10 382	—	13	2 707	2 696	—	15
Median weeks worked	47.1	47.1	—	—	47.7	47.7	—	—
CLASS OF WORKER								
Male employed, 16 years old and over	76 969	76 487	63	764	69 452	69 224	10	111
Private wage and salary workers	48 970	48 676	42	672	13 863	13 761	—	95
Employee of own corporation	1 444	1 444	—	7	1 002	1 002	—	—
Federal government workers	2 706	2 597	—	8	495	489	—	—
State government workers	2 416	2 402	4	21	437	437	—	—
Local government workers	6 761	6 722	9	15	934	934	—	—
Self-employed workers	15 729	15 703	8	48	51 792	51 672	10	16
Unpaid family workers	387	387	—	—	1 931	1 931	—	—
Female employed, 16 years old and over	43 644	43 303	47	336	17 032	16 983	—	22
Private wage and salary workers	29 285	29 138	24	232	9 709	9 679	—	22
Employee of own corporation	241	241	—	—	86	86	—	—
Federal government workers	1 659	1 574	—	35	614	610	—	—
State government workers	1 323	1 298	9	14	441	441	—	—
Local government workers	6 915	6 870	14	36	2 909	2 898	—	—
Self-employed workers	3 247	3 217	—	—	2 064	2 060	—	—
Unpaid family workers	1 215	1 206	—	19	1 295	1 295	—	—
Male employed, in agriculture	10 995	10 945	3	139	58 279	58 100	10	88
Wage and salary workers	5 482	5 443	—	129	6 047	5 983	—	72
Self-employed workers	5 365	5 354	3	10	50 391	50 276	10	16
Unpaid family workers	148	148	—	—	1 841	1 841	—	—
Female employed, in agriculture	630	616	—	7	2 800	2 796	—	—
Wage and salary workers	424	414	—	7	459	459	—	—
Self-employed workers	154	150	—	—	1 284	1 280	—	—
Unpaid family workers	52	52	—	—	1 057	1 057	—	—
LAST OCCUPATION OF EXPERIENCED UNEMPLOYED								
Male, 16 years old and over ¹	1 641	1 607	—	50	325	325	—	6
Professional, technical, and managerial workers	137	137	—	6	15	15	—	—
Sales workers	46	46	—	—	—	—	—	—
Clerical and kindred workers	35	35	—	—	7	7	—	—
Craftsmen, foremen, and kindred workers	325	320	—	—	82	82	—	—
Operatives, including transport laborers, except farm	452	438	—	15	69	69	—	—
Farm workers	261	261	—	5	106	106	—	6
Service workers, including private household	107	102	—	—	—	—	—	—
Female, 16 years old and over ¹	1 404	1 366	6	26	506	500	—	14
Professional, technical, and managerial workers	110	105	—	—	63	63	—	—
Sales workers	74	74	—	—	36	36	—	—
Clerical and kindred workers	257	251	6	—	108	108	—	—
Operatives, including transport laborers, except farm	268	268	—	14	59	59	—	—
Other blue-collar workers	63	63	—	6	11	11	—	—
Farm workers	33	27	—	—	23	17	—	6
Service workers, except private household	472	459	—	6	127	127	—	—
Private household workers	41	41	—	—	24	24	—	8
14 AND 15 YEARS OLD—WORKED IN 1969								
Male, 14 and 15 years old	2 878	2 851	14	27	2 455	2 450	—	—
Farm occupations	1 031	1 023	—	21	2 049	2 049	—	—
Nonfarm occupations	1 847	1 828	14	6	406	401	—	—
Female, 14 and 15 years old	1 593	1 573	—	40	1 238	1 238	—	5
Farm occupations	208	208	—	8	486	486	—	—
Nonfarm occupations	1 385	1 365	—	32	752	752	—	5
LABOR MOBILITY FOR SELECTED GROUPS²								
Male, 30 to 49 years old in 1970	32 374	32 043	57	428	28 217	28 116	10	51
Nonworker in 1965, nonworker in 1970	1 083	974	19	—	482	473	—	—
Nonworker in 1965, worker in 1970	1 566	1 507	—	13	2 904	2 897	—	9
Worker in 1965, nonworker in 1970	1 059	1 038	—	26	240	240	—	—
Female, 16 to 44 years old in 1965, no own children under 6 years old in 1965	28 259	27 866	69	261	18 592	18 523	9	60
With own children under 5 years in 1970	8 047	7 951	9	114	4 169	4 152	—	11
Worker in 1965	3 853	3 843	—	54	1 510	1 504	—	—
Nonworker in 1970	2 554	2 549	—	28	1 194	1 188	—	—
No own children under 5 years in 1970	20 212	19 915	60	147	14 423	14 371	9	49
Worker in 1965	8 965	8 920	13	48	3 743	3 732	—	14
Nonworker in 1970	1 624	1 619	—	17	967	961	—	14
Female, 21 to 49 in 1970, with own children 6 to 10, no own children under 6	9 904	9 805	16	116	8 675	8 658	—	11
Nonworker in 1965	6 893	6 825	5	65	7 430	7 413	—	11
Worker in 1970	2 821	2 797	—	24	1 414	1 410	—	5
Worker in 1965, worker in 1970	2 377	2 346	11	39	954	954	—	—

¹Includes persons who last worked more than 10 years ago, not shown separately.

²The concept "worker" includes the employed plus members of the Armed Forces.

Table 57. Income in 1969 of Families, Unrelated Individuals, and Persons by Race and Urban and Rural Residence: 1970

[Data based on sample, see text. For minimum base for derived figures (percent, median, etc.) and meaning of symbols, see text.]

The State	The State				Urban			
	Total	White	Negro	Persons of Spanish language	Total	White	Negro	Persons of Spanish language
INCOME OF FAMILIES AND UNRELATED INDIVIDUALS								
Families								
Total	374 160	364 089	8 502	4 206	224 348	214 967	8 431	3 426
Less than \$1,000	8 169	7 645	436	95	3 234	2 751	436	61
\$1,000 to \$1,999	13 632	12 983	556	106	5 560	4 968	551	89
\$2,000 to \$2,999	19 283	18 458	728	191	8 752	7 924	728	159
\$3,000 to \$3,999	21 552	20 718	682	198	9 970	9 222	682	135
\$4,000 to \$4,999	22 560	21 760	706	311	10 756	10 017	700	205
\$5,000 to \$5,999	27 505	26 571	786	344	13 333	12 473	780	250
\$6,000 to \$6,999	28 034	27 144	757	442	14 987	14 156	752	377
\$7,000 to \$7,999	29 270	28 453	681	466	16 881	16 108	677	384
\$8,000 to \$8,999	30 253	29 512	673	345	18 823	18 113	654	292
\$9,000 to \$9,999	26 668	26 063	498	355	17 347	16 785	498	302
\$10,000 to \$11,999	46 871	45 891	817	531	31 488	30 594	808	434
\$12,000 to \$14,999	44 471	43 606	730	439	32 372	31 541	730	375
\$15,000 to \$24,999	43 841	43 333	383	327	32 056	31 573	375	307
\$25,000 to \$49,999	10 065	9 971	62	33	7 254	7 172	55	33
\$50,000 or more	1 986	1 981	5	23	1 535	1 530	5	23
Median income	\$8 564	\$8 621	\$6 469	\$7 893	\$9 569	\$9 698	\$6 450	\$8 182
Mean income	\$9 792	\$9 863	\$7 088	\$8 915	\$10 875	\$11 034	\$7 058	\$9 339
Mean income per family member	\$2 797	\$2 835	\$1 740	\$1 883	\$3 088	\$3 159	\$1 733	\$1 980
Index of income concentration	0.355	0.353	0.358	0.311	0.338	0.333	0.361	0.310
Families with female head	28 686	25 848	2 605	268	21 340	18 617	2 605	242
Mean income	\$6 147	\$6 356	\$4 318	\$7 004	\$6 308	\$6 602	\$4 318	\$7 342
Unrelated Individuals								
Total	148 737	143 532	4 211	897	108 996	104 221	3 982	758
Less than \$1,000	35 081	34 241	1 204	240	25 847	24 432	1 073	219
\$1,000 to \$1,999	36 856	35 530	1 136	168	25 913	24 708	1 062	130
\$2,000 to \$2,999	21 318	20 669	506	180	15 428	14 826	491	151
\$3,000 to \$3,999	14 174	13 703	398	86	10 612	10 155	393	63
\$4,000 to \$4,999	9 857	9 570	259	38	7 667	7 390	255	31
\$5,000 to \$5,999	7 856	7 612	226	77	5 863	5 627	226	56
\$6,000 to \$6,999	6 073	5 883	170	26	4 695	4 505	170	26
\$7,000 to \$7,999	4 650	4 517	112	14	3 460	3 327	112	14
\$8,000 to \$8,999	3 255	3 166	60	47	2 547	2 458	60	47
\$9,000 to \$9,999	2 017	1 942	49	—	1 614	1 544	49	—
\$10,000 to \$11,999	2 975	2 928	42	14	2 318	2 271	42	14
\$12,000 to \$14,999	1 806	1 756	45	7	1 468	1 418	45	7
\$15,000 to \$24,999	1 375	1 371	4	—	1 086	1 082	4	—
\$25,000 to \$49,999	491	491	—	—	348	348	—	—
\$50,000 or more	153	153	—	—	130	130	—	—
Median income	\$2 077	\$2 097	\$1 794	\$2 225	\$2 177	\$2 200	\$1 864	\$2 199
Mean income	\$3 221	\$3 247	\$2 576	\$2 762	\$3 329	\$3 362	\$2 673	\$2 817
Index of income concentration	0.499	0.501	0.475	0.459	0.500	0.501	0.472	0.476
Female unrelated individuals	88 344	86 171	1 815	350	65 403	63 335	1 766	323
Mean income	\$2 761	\$2 781	\$1 939	\$1 761	\$2 905	\$2 934	\$1 979	\$1 783
All families and unrelated individuals	522 897	507 621	12 713	5 103	333 344	319 188	12 413	4 184
Median income	\$6 669	\$6 737	\$4 736	\$7 103	\$7 199	\$7 329	\$4 828	\$7 352
Mean income	\$7 923	\$7 993	\$5 594	\$7 833	\$8 408	\$8 529	\$5 651	\$8 157
TYPE OF INCOME OF FAMILIES AND UNRELATED INDIVIDUALS								
All families								
Total	374 160	364 089	8 502	4 206	224 348	214 967	8 431	3 426
With wage or salary income	299 887	291 158	7 469	3 955	199 674	191 452	7 407	3 226
Mean wage or salary income	\$8 627	\$8 677	\$6 833	\$8 551	\$9 745	\$9 863	\$6 824	\$8 947
With nonfarm self-employment income	47 534	46 987	383	273	26 312	25 834	375	206
Mean nonfarm self-employment income	\$6 861	\$6 883	\$4 767	\$5 459	\$8 047	\$8 101	\$4 604	\$6 052
With farm self-employment income	72 866	72 670	60	46	7 390	7 329	45	8
Mean farm self-employment income	\$4 963	\$4 965	\$3 603	\$829	\$3 329	\$3 338	\$2 176	...
With Social Security income	77 482	75 635	1 572	439	42 474	40 742	1 564	374
Mean Social Security income	\$1 676	\$1 679	\$1 612	\$1 718	\$1 776	\$1 784	\$1 616	\$1 755
With public assistance or public welfare income	10 609	8 594	1 675	277	7 645	5 834	1 668	249
Mean public assistance or public welfare income	\$1 169	\$1 055	\$1 709	\$1 175	\$1 222	\$1 080	\$1 712	\$1 197
With other income	135 752	134 040	1 257	663	85 068	83 543	1 231	540
Mean other income	\$1 817	\$1 823	\$1 424	\$1 613	\$2 033	\$2 045	\$1 425	\$1 718
All unrelated individuals								
Total	148 737	143 532	4 211	897	108 996	104 221	3 982	758
With wage or salary income	89 522	86 077	2 788	675	73 255	70 077	2 639	565
Mean wage or salary income	\$3 301	\$3 310	\$3 181	\$3 233	\$3 370	\$3 376	\$3 294	\$3 305
With nonfarm self-employment income	5 475	5 350	109	—	3 653	3 543	99	—
Mean nonfarm self-employment income	\$4 156	\$4 185	\$3 148	—	\$4 613	\$4 654	\$3 421	—
With farm self-employment income	6 912	6 880	15	—	2 165	2 145	15	—
Mean farm self-employment income	\$3 083	\$3 092	—	—	\$1 974	\$1 984	—	—
With Social Security income	54 742	53 659	934	112	33 069	32 038	927	104
Mean Social Security income	\$1 019	\$1 016	\$1 019	\$1 242	\$1 061	\$1 063	\$1 021	\$1 118
With public assistance or public welfare income	5 528	5 146	337	85	3 623	3 265	330	85
Mean public assistance or public welfare income	\$799	\$798	\$799	\$799	\$783	\$781	\$799	\$618
With other income	53 136	52 303	615	\$618	\$1 221	\$6 484	592	115
Mean other income	\$1 495	\$1 508	\$655	\$861	\$1 529	\$1 547	\$663	\$861
Per capita income of persons	\$2 814	\$2 852	\$1 790	\$1 922	\$3 091	\$3 158	\$1 798	\$2 032
MEDIAN EARNINGS OF PERSONS IN EXPERIENCED CIVILIAN LABOR FORCE FOR SELECTED OCCUPATION GROUPS								
Male, 16 years old and over with earnings								
Professional, managerial, and kindred workers	\$6 628	\$6 688	\$5 390	\$5 776	\$7 280	\$7 360	\$5 387	\$6 105
Craftsmen, foremen, and kindred workers	9 319	9 357	6 458	7 599	9 917	9 971	6 410	7 866
Operatives, including transport	7 256	7 274	5 952	6 808	7 602	7 631	5 974	6 713
Laborers, except farm	6 221	6 231	6 089	5 708	6 487	6 517	6 083	5 881
Farmers and farm managers	4 134	4 121	4 515	—	4 097	4 062	4 599	4 598
Farm laborers, except unpaid, and farm foremen	5 244	5 246	—	—	6 016	6 169	—	—
Female, 16 years old and over with earnings	2 944	2 980	1 667	2 863	1 977	1 982	1 667	2 200
Clerical and kindred workers	\$2 915	\$2 919	\$2 828	\$2 938	\$3 106	\$3 121	\$2 827	\$2 959
Operatives, including transport	3 377	3 382	3 307	3 239	3 497	3 506	3 325	3 264
	3 379	3 407	2 818	3 290	3 481	3 531	2 806	3 269

Includes persons in other occupation groups, not shown separately.

Table 57. Income in 1969 of Families, Unrelated Individuals, and Persons by Race and Urban and Rural Residence: 1970—Continued

[Data based on sample, see text. For minimum base for derived figures (percent, median, etc.) and meaning of symbols, see text]

The State	Rural nonfarm				Rural farm			
	Total	White	Negro	Persons of Spanish language	Total	White	Negro	Persons of Spanish language
INCOME OF FAMILIES AND UNRELATED INDIVIDUALS								
Families								
Total	86 123	85 589	61	689	63 689	63 533	10	91
Less than \$1,000	1 907	1 869	—	20	3 024	3 021	—	14
\$1,000 to \$1,999	4 899	4 842	5	7	3 184	3 184	—	10
\$2,000 to \$2,999	5 843	5 806	—	24	4 688	4 688	—	8
\$3,000 to \$3,999	6 273	6 209	—	63	5 309	5 287	—	—
\$4,000 to \$4,999	6 085	6 030	6	92	5 733	5 727	—	14
\$5,000 to \$5,999	7 716	7 667	8	76	6 451	6 431	—	18
\$6,000 to \$6,999	7 895	7 861	5	60	5 157	5 132	—	5
\$7,000 to \$7,999	7 707	7 679	4	82	4 682	4 666	—	—
\$8,000 to \$8,999	7 020	6 999	9	53	4 416	4 406	10	—
\$9,000 to \$9,999	5 777	5 744	—	45	3 544	3 534	—	8
\$10,000 to \$11,999	9 340	9 283	9	83	6 053	6 024	—	14
\$12,000 to \$14,999	7 515	7 491	—	64	4 584	4 574	—	—
\$15,000 to \$24,999	6 490	6 465	8	20	5 300	5 295	—	—
\$25,000 to \$49,999	1 379	1 367	7	—	1 432	1 432	—	—
\$50,000 or more	277	277	—	—	132	132	—	—
Median income	\$7 317	\$7 327	...	\$7 030	\$6 670	\$6 668
Mean income	\$8 271	\$8 281	...	\$7 319	\$7 982	\$7 984
Mean income per family member	\$2 469	\$2 483	...	\$1 528	\$2 199	\$2 201
Index of income concentration	0.361	0.360	...	0.281	0.398	0.399
Families with female head	5 508	5 401	—	26	1 838	1 830	—	—
Mean income	\$5 167	\$5 210	\$7 212	\$7 229
Unrelated Individuals								
Total	33 099	32 748	229	131	6 642	6 563	—	8
Less than \$1,000	8 716	8 550	131	21	1 313	1 254	—	—
\$1,000 to \$1,999	9 793	9 684	74	30	1 150	1 138	—	8
\$2,000 to \$2,999	4 892	4 853	15	29	998	990	—	—
\$3,000 to \$3,999	2 815	2 801	5	23	752	752	—	—
\$4,000 to \$4,999	1 718	1 708	—	7	472	472	—	—
\$5,000 to \$5,999	1 454	1 446	—	21	539	539	—	—
\$6,000 to \$6,999	1 066	1 066	—	—	312	312	—	—
\$7,000 to \$7,999	930	930	—	—	260	260	—	—
\$8,000 to \$8,999	569	569	—	—	139	139	—	—
\$9,000 to \$9,999	277	272	—	—	126	126	—	—
\$10,000 to \$11,999	359	359	—	—	298	298	—	—
\$12,000 to \$14,999	215	215	—	—	123	123	—	—
\$15,000 to \$24,999	186	186	—	—	103	103	—	—
\$25,000 to \$49,999	91	91	—	—	52	52	—	—
\$50,000 or more	18	18	—	—	5	5	—	—
Median income	\$1 800	\$1 808	\$874	\$2 500	\$2 860	\$2 898	—	...
Mean income	\$2 714	\$2 729	\$881	\$2 533	\$3 982	\$4 021	—	...
Index of income concentration	0.493	0.494	0.361	0.336	0.495	0.490	—	...
Female unrelated individuals	20 403	20 319	49	27	2 538	2 517	—	—
Mean income	\$2 254	\$2 259	\$3 136	\$3 161
All families and unrelated individuals	119 222	118 337	290	820	70 331	70 096	10	99
Median income	\$5 727	\$5 748	\$1 177	\$5 969	\$6 284	\$6 287
Mean income	\$6 728	\$6 744	\$3 031	\$6 554	\$7 605	\$7 613
TYPE OF INCOME OF FAMILIES AND UNRELATED INDIVIDUALS								
All families								
With wage or salary income	86 123	85 589	61	689	63 689	63 533	10	91
Mean wage or salary income	\$7 539	\$7 128	56	649	\$3 674	\$3 578	6	80
With nonfarm self-employment income	16 095	16 051	8	67	5 123	5 098	—	—
Mean nonfarm self-employment income	\$5 832	\$5 836	—	—	\$4 014	\$4 021	—	—
With farm self-employment income	11 115	11 090	5	16	54 361	54 251	10	22
Mean farm self-employment income	\$3 855	\$3 856	—	—	\$5 411	\$5 412	—	—
With Social Security income	23 850	23 757	8	65	11 158	11 136	—	—
Mean Social Security income	\$1 593	\$1 596	—	—	\$1 472	\$1 472	—	—
With public assistance or public welfare income	2 413	2 230	7	28	551	530	—	—
Mean public assistance or public welfare income	\$1 021	\$983	—	—	\$1 079	\$1 092	—	—
With other income	28 732	28 594	26	107	21 915	21 866	—	16
Mean other income	\$1 521	\$1 523	...	\$841	\$1 215	\$1 217
All unrelated individuals								
With wage or salary income	33 099	32 748	229	131	6 642	6 563	—	8
Mean wage or salary income	\$2 127	\$2 127	\$1 176	\$2 979	\$2 050	\$2 002	—	8
With nonfarm self-employment income	1 606	1 591	10	—	216	216	—	—
Mean nonfarm self-employment income	\$3 300	\$3 328	—	—	\$2 786	\$2 786	—	—
With farm self-employment income	1 589	1 585	—	—	3 153	3 145	—	—
Mean farm self-employment income	\$2 990	\$2 995	—	—	\$3 913	\$3 918	—	—
With Social Security income	18 929	18 877	7	8	2 744	2 744	—	—
Mean Social Security income	\$938	\$938	—	—	\$1 007	\$1 007	—	—
With public assistance or public welfare income	1 803	1 779	7	—	102	102	—	—
Mean public assistance or public welfare income	\$835	\$834	—	—	\$727	\$727	—	—
With other income	13 385	13 328	23	6	2 491	2 491	—	—
Mean other income	\$1 386	\$1 389	\$1 580	\$1 580
Per capita income of persons	\$2 449	\$2 465	\$1 389	\$1 560	\$2 246	\$2 248	...	\$1 027
MEDIAN EARNINGS OF PERSONS IN EXPERIENCED CIVILIAN LABOR FORCE FOR SELECTED OCCUPATION GROUPS								
Male, 16 years old and over with earnings¹								
Professional, managerial, and kindred workers	\$6 086	\$6 098	...	\$4 735	\$5 143	\$5 145	...	\$2 950
Craftsmen, foremen, and kindred workers	7 840	7 846	...	6 958	8 187	8 175
Operatives, including transport	6 401	6 409	...	6 938	6 043	6 043
Laborers, except farm	5 703	5 710	...	4 672	5 529	5 523
Farmers and farm managers	4 267	4 285	3 760	3 756
Form laborers, except unpaid, and farm foremen	5 337	5 336	—	...	5 210	5 209
	3 230	3 259	—	3 839	3 123	3 176
Female, 16 years old and over with earnings¹								
Clerical and kindred workers	\$2 416	\$2 411	...	\$3 031	\$2 338	\$2 340
Operatives, including transport	3 050	3 053	2 613	2 613
	3 171	3 165	...	3 375	2 885	2 885

¹Includes persons in other occupation groups, not shown separately.

Table 58. Poverty Status in 1969 of Families and Persons by Race and Urban and Rural Residence: 1970

[Excludes inmates of institutions, members of the Armed Forces living in barracks, college students in dormitories, and unrelated individuals under 14 years. Data based on sample, see text. For minimum base for derived figures (percent, median, etc.) and meaning of symbols, see text.]

The State	The State				Urban			
	Total	White	Negro	Persons of Spanish language	Total	White	Negro	Persons of Spanish language
ALL INCOME LEVELS								
Families	374 160	364 089	8 502	4 206	224 348	214 967	8 431	3 426
Percent receiving public assistance income	2.8	2.4	19.7	6.6	3.4	2.7	19.8	7.3
Mean size of family	3.50	3.48	4.07	4.73	3.52	3.49	4.07	4.72
With related children under 18 years	207 991	200 742	6 062	3 309	128 641	121 945	6 004	2 691
Mean number of related children under 18 years	2.46	2.44	2.89	2.94	2.40	2.38	2.90	2.91
Families with female head	28 686	25 848	2 605	268	21 340	18 617	2 605	242
With related children under 18 years	16 349	13 936	2 238	221	12 487	10 365	2 238	195
With related children under 6 years	6 624	5 208	1 311	84	5 486	4 132	1 311	58
Percent of heads in labor force	61.1	64.8	49.7	57.1	60.7	64.5	49.7	44.8
Family heads	374 160	364 089	8 502	4 206	224 348	214 967	8 431	3 426
Percent 65 years and over	16.9	17.1	8.6	5.3	14.4	14.6	8.6	5.5
Civilian male family heads under 65 years	280 953	274 916	4 875	3 426	167 283	161 743	4 823	2 728
Percent in labor force	95.4	95.5	88.2	93.5	95.1	95.3	88.2	92.9
Unrelated individuals	126 721	122 459	3 534	738	89 281	85 301	3 443	618
Percent receiving public assistance income	4.4	4.2	9.5	11.5	4.1	3.8	9.6	13.8
Percent 65 years and over	42.9	43.5	27.8	15.3	36.3	36.8	28.4	17.0
Persons	1 436 577	1 389 164	38 170	20 653	879 458	836 092	37 771	16 781
Percent receiving Social Security income	11.7	11.9	7.6	3.3	10.7	10.9	7.8	3.4
Percent 65 years and over	11.9	12.1	6.1	2.8	10.6	10.8	6.1	3.0
Percent receiving Social Security income	29.9	30.0	21.5	12.4	30.1	30.3	21.4	12.9
Households	370 444	358 405	10 378	4 149	274 437	262 921	10 320	3 595
In owner occupied housing units	238 407	233 051	4 811	1 970	167 121	161 935	4 776	1 664
Mean value of unit	\$14 437	\$14 548	\$9 163	\$11 542	\$16 222	\$16 437	\$9 085	\$12 204
In renter occupied housing units	132 037	125 354	5 567	2 179	107 316	100 986	5 544	1 931
Mean gross rent	\$94	\$94	\$84	\$88	\$100	\$101	\$84	\$90
Percent lacking some or all plumbing facilities	3.0	3.0	2.6	4.9	2.5	2.4	2.5	4.6
INCOME LESS THAN POVERTY LEVEL								
Families	37 868	35 326	2 141	609	15 913	13 597	2 136	421
Percent of all families	10.1	9.7	25.2	14.5	7.1	6.3	25.3	12.3
Mean family income	\$1 834	\$1 807	\$2 197	\$2 646	\$1 932	\$1 888	\$2 200	\$2 532
Mean income deficit	\$1 328	\$1 296	\$1 727	\$1 573	\$1 361	\$1 299	\$1 728	\$1 703
Percent receiving public assistance income	9.6	7.6	36.7	19.2	16.4	12.9	36.8	27.6
Mean size of family	3.61	3.54	4.50	5.05	3.52	3.35	4.51	5.08
With related children under 18 years	20 815	18 722	1 763	475	9 265	7 364	1 763	331
Mean number of related children under 18 years	2.99	2.93	3.49	3.82	2.90	2.76	3.49	3.89
Families with female head	7 881	6 426	1 328	83	5 622	4 241	1 328	71
With related children under 18 years	6 106	4 752	1 248	83	4 641	3 351	1 248	71
With related children under 6 years	3 444	2 530	835	53	2 789	1 929	835	41
Percent of heads in labor force	43.8	45.8	40.8	43.4	43.2	44.7	40.8	36.6
Family heads	37 868	35 326	2 141	609	15 913	13 597	2 136	421
Percent 65 years and over	29.7	30.9	13.3	10.6	27.8	30.6	10.3	15.2
Civilian male heads under 65 years	19 802	18 956	626	438	6 286	5 565	626	286
Percent in labor force	85.5	86.3	65.3	86.8	74.7	76.0	65.3	85.0
Unrelated individuals	51 357	49 214	1 789	282	33 666	31 732	1 698	242
Percent of all unrelated individuals	40.5	40.2	50.6	38.2	37.7	37.2	49.3	39.2
Mean income deficit	\$913	\$916	\$884	\$794	\$919	\$922	\$897	\$769
Percent receiving public assistance income	8.83	8.78	9.60	11.07	8.92	8.98	9.41	11.04
Percent 65 years and over	7.6	7.3	15.1	23.8	7.2	6.7	15.5	27.7
Percent receiving public assistance income	54.2	54.9	40.7	19.1	46.2	46.5	42.5	22.3
Persons	188 235	174 297	11 426	3 358	89 604	77 261	11 325	2 382
Percent of all persons	13.1	12.5	29.9	16.3	10.2	9.2	30.0	14.2
Percent receiving Social Security income	24.9	26.0	11.5	5.8	26.2	28.6	11.4	6.5
Percent 65 years and over	25.7	27.0	10.1	5.9	26.5	29.1	10.0	7.3
Percent receiving Social Security income	83.1	83.4	72.1	70.4	83.3	83.9	72.1	65.9
Related children under 18 years	61 190	53 643	6 175	1 888	26 845	20 070	6 175	1 367
Percent living with both parents	68.5	73.8	24.3	72.6	46.7	53.1	24.3	69.9
Households	50 198	54 531	3 159	632	36 561	33 120	3 152	516
Percent of all households	15.7	15.2	30.4	15.2	13.3	12.6	30.5	14.4
In owner occupied housing units	30 727	29 516	1 093	246	15 490	14 336	1 086	181
Mean value of unit	\$8 567	\$8 591	\$7 471	\$6 079	\$10 508	\$10 727	\$7 479	\$6 434
In renter occupied housing units	27 471	25 015	2 066	386	21 071	18 784	2 066	335
Mean gross rent	\$71	\$71	\$72	\$70	\$78	\$78	\$72	\$70
Percent lacking some or all plumbing facilities	8.7	8.7	3.9	9.7	7.1	7.3	3.7	7.2
INCOME LESS THAN 75 PERCENT OF POVERTY LEVEL								
Families	22 979	21 236	1 454	357	9 522	7 950	1 449	266
Percent of all families	6.1	5.8	17.1	8.5	4.2	3.7	17.2	7.8
Mean income deficit	\$1 128	\$1 110	\$1 315	\$1 251	\$1 162	\$1 131	\$1 318	\$1 313
Families with female head	5 488	4 419	956	72	3 932	2 928	956	60
Unrelated individuals	38 966	37 289	1 368	201	25 157	23 665	1 297	176
Percent of all unrelated individuals	30.7	36.5	38.7	27.2	28.2	27.7	37.7	28.5
Mean income deficit	\$632	\$628	\$716	\$919	\$665	\$662	\$693	\$942
Persons	121 842	112 026	7 845	2 091	59 163	50 614	7 747	1 651
Percent 65 years and over	25.4	26.7	10.2	5.8	24.5	26.9	10.2	5.8
Related children under 18 years	38 600	33 481	4 163	1 173	17 268	12 751	4 163	950
Percent living with both parents	64.1	70.0	19.3	63.9	39.9	46.3	19.3	64.4
INCOME LESS THAN 125 PERCENT OF POVERTY LEVEL								
Families	56 473	53 046	2 907	947	25 001	21 852	2 888	686
Percent of all families	15.1	14.6	34.2	22.5	11.1	10.2	34.3	20.0
Mean income deficit	\$1 564	\$1 524	\$2 123	\$1 889	\$1 543	\$1 458	\$2 132	\$1 921
Families with female head	10 288	8 430	1 696	110	7 460	5 686	1 696	98
Unrelated individuals	62 278	59 694	2 130	394	41 274	38 921	2 039	340
Percent of all unrelated individuals	49.1	48.7	60.3	53.4	46.2	45.6	59.2	55.0
Mean income deficit	\$1 137	\$1 133	\$1 227	\$1 194	\$1 149	\$1 145	\$1 201	\$1 205
Persons	266 529	249 764	15 273	5 415	131 105	114 296	15 101	3 987
Percent 65 years and over	23.9	25.0	9.3	4.5	24.8	27.1	9.3	5.5
Related children under 18 years	93 677	83 852	8 144	3 025	42 893	33 971	8 118	2 216
Percent living with both parents	73.9	78.4	29.4	79.9	57.3	63.8	29.1	77.3

Table 58. Poverty Status in 1969 of Families and Persons by Race and Urban and Rural Residence: 1970—Continued

[Excludes inmates of institutions, members of the Armed Forces living in barracks, college students in dormitories, and unrelated individuals under 14 years. Data based on sample, see text. For minimum base for derived figures (percent, median, etc.) and meaning of symbols, see text]

The State	Rural nonfarm				Rural farm			
	Total	White	Negro	Persons of Spanish language	Total	White	Negro	Persons of Spanish language
ALL INCOME LEVELS								
Families	86 123	85 589	61	689	63 689	63 533	10	91
Percent receiving public assistance income	2.8	2.6	...	4.1	0.9	0.8
Mean size of family	3.35	3.34	...	4.79	3.63	3.63
With related children under 18 years	44 080	43 627	48	556	35 270	35 170	10	62
Mean number of related children under 18 years	2.46	2.46	...	3.12	2.64	2.64
Families with female head	5 508	5 401	...	26	1 838	1 830
With related children under 18 years	2 894	2 807	...	26	768	764
With related children under 6 years	973	913	...	26	165	161
Percent of heads in labor force	62.6	65.3	66.7	68.3
Family heads	86 123	85 589	61	689	63 689	63 533	10	91
Percent 65 years and over	24.1	24.2	...	5.4	15.7	15.7
Civilian male family heads under 65 years	61 221	60 850	42	607	52 449	52 323	10	91
Percent in labor force	94.5	94.5	...	95.2	97.4	97.4
Unrelated individuals	30 798	30 595	91	112	6 642	6 563	...	8
Percent receiving public assistance income	5.9	5.8	1.5	1.6
Percent 65 years and over	62.1	62.3	...	7.1	42.8	43.3
Persons	319 256	316 035	339	3 412	237 863	237 037	60	460
Percent receiving Social Security income	17.2	17.4	4.4	3.0	8.0	8.0
Percent 65 years and over	17.7	17.8	5.9	2.0	8.8	8.8
Percent receiving Social Security income	81.7	81.7	74.1	74.2
Households	93 028	91 527	58	534	2 979	2 957	...	20
In owner occupied housing units	69 511	69 345	35	303	1 775	1 771	...	3
Mean value of unit
In renter occupied housing units	23 517	23 182	23	231	1 204	1 186	...	17
Mean gross rent
Percent lacking some or all plumbing facilities	4.5	4.3	...	6.7	8.2	8.0
INCOME LESS THAN POVERTY LEVEL								
Families	11 663	11 453	5	157	10 386	10 370	...	31
Percent of all families	13.5	13.4	...	22.8	16.3	16.3
Mean family income	\$1 961	\$1 953	...	\$3 244	\$1 557	\$1 555
Mean income deficit	\$1 139	\$1 117	...	\$1 206	\$1 491	\$1 490
Percent receiving public assistance income	8.2	7.4	...	14.0	1.0	0.8
Mean size of family	3.26	3.21	...	5.25	4.16	4.16
With related children under 18 years	4 767	4 591	...	126	6 840	6 824	...	18
Mean number of related children under 18 years	3.06	3.03	...	3.79	3.06	3.06
Families with female head	1 889	1 819	...	12	369	365
With related children under 18 years	1 242	1 182	...	12	222	218
With related children under 6 years	585	535	...	12	74	70
Percent of heads in labor force	46.5	49.3
Family heads	11 663	11 453	5	157	10 386	10 370	...	31
Percent 65 years and over	47.2	47.8	...	10.8	12.8	12.7
Civilian male heads under 65 years	4 806	4 690	...	121	8 770	8 761	...	31
Percent in labor force	81.5	81.4	...	87.6	95.6	95.6
Unrelated individuals	15 679	15 533	91	32	2 041	1 998	...	8
Percent of all unrelated individuals	50.9	50.8	...	28.6	31.0	30.4
Mean income	\$943	\$945	\$623	\$628
Mean income deficit	\$838	\$835	\$900	\$891
Percent receiving public assistance income	9.2	9.2	2.1	2.2
Percent 65 years and over	72.9	73.3	43.5	44.8
Persons	53 744	52 323	101	856	45 297	45 123	...	120
Percent of all persons	16.8	16.6	29.8	25.1	19.0	19.0	...	26.1
Percent receiving Social Security income	38.0	38.9	11.9	4.4	6.7	6.7
Percent 65 years and over	39.8	40.7	16.8	3.0	7.4	7.4
Percent receiving Social Security income	84.3	84.4	74.3	74.5
Related children under 18 years	14 172	13 475	...	458	20 344	20 263	...	63
Percent living with both parents	72.8	73.8	...	78.4	94.4	94.4
Households	21 261	21 042	7	116	436	429
Percent of all households	22.9	22.7	...	21.7	14.6	14.5
In owner occupied housing units	15 048	14 991	7	65	244	244
Mean value of unit
In renter occupied housing units	6 213	6 051	...	51	192	185
Mean gross rent
Percent lacking some or all plumbing facilities	11.2	10.8	...	20.7	18.1	17.5
INCOME LESS THAN 75 PERCENT OF POVERTY LEVEL								
Families	6 706	6 537	5	67	6 805	6 798	...	24
Percent of all families	7.8	7.6	...	9.7	10.7	10.7
Mean income deficit	\$918	\$901	\$1 286	\$1 285
Families with female head	1 282	1 217	...	12	278	278
Unrelated individuals	12 250	12 128	71	25	1 534	1 491
Percent of all unrelated individuals	39.6	39.6	...	22.3	23.4	22.7
Mean income deficit	\$554	\$551	\$733	\$731
Persons	33 190	32 068	85	357	29 646	29 491	13	83
Percent 65 years and over	43.4	44.6	...	7.3	7.0	7.0
Related children under 18 years	7 778	7 220	...	193	13 624	13 580	...	30
Percent living with both parents	66.2	67.5	...	59.6	93.5	93.5
INCOME LESS THAN 125 PERCENT OF POVERTY LEVEL								
Families	17 434	17 178	19	209	14 196	14 169	...	57
Percent of all families	20.2	20.1	...	30.3	22.3	22.3
Mean income deficit	\$1 428	\$1 405	...	\$1 885	\$1 773	\$1 773
Families with female head	2 378	2 298	...	12	465	461
Unrelated individuals	18 465	18 305	91	46	2 542	2 471	...	8
Percent of all unrelated individuals	60.0	59.8	...	41.1	38.3	37.7
Mean income deficit	\$1 122	\$1 119	\$1 078	\$1 068
Persons	77 488	75 823	159	1 167	60 547	60 246	13	287
Percent 65 years and over	34.9	35.5	...	12.6	7.7	7.7
Related children under 18 years	23 465	22 690	26	659	27 584	27 456	...	150
Percent living with both parents	79.5	80.3	...	85.0	95.0	95.0	...	95.3

Table 59. General Characteristics by Size of Place: 1970

[Data based on sample, see text. For minimum base for derived figures (percent, median, etc.) and meaning of symbols, see text.]

The State	Urban						Rural	
	Total	Total	Urbanized areas			Other places of -		
			Total	Central cities	Urban fringe	10,000 or more		2,500 to 10,000
AGE								
Total, all ages	1 482 412	912 977	588 867	496 898	91 969	175 273	148 837	569 435
Under 5 years	120 070	77 418	52 666	42 295	10 371	14 159	10 593	42 652
5 to 9 years	147 846	91 866	62 081	48 939	13 142	16 478	13 307	55 980
10 to 14 years	153 045	90 368	60 023	48 465	11 558	16 653	13 692	62 677
15 to 19 years	143 085	90 543	57 803	49 688	8 115	17 899	14 841	52 542
20 to 24 years	113 743	85 678	58 543	50 725	7 818	15 124	12 011	28 065
25 to 29 years	88 991	60 525	42 288	34 148	8 140	10 394	7 843	28 466
30 to 34 years	79 275	50 629	34 895	27 241	7 654	8 704	7 021	28 655
35 to 39 years	77 523	48 227	32 779	25 579	7 200	8 652	6 796	29 296
40 to 44 years	80 201	49 054	31 680	26 499	5 181	9 438	7 936	31 147
45 to 49 years	80 179	48 058	31 219	26 898	4 321	9 355	7 484	32 121
50 to 54 years	74 608	42 654	26 691	23 940	2 751	8 414	7 549	31 954
55 to 59 years	72 853	40 419	24 168	22 535	1 633	8 609	7 642	32 434
60 to 64 years	67 625	36 578	21 069	19 834	1 235	8 211	7 298	31 047
65 to 69 years	56 418	30 650	17 120	16 109	1 011	6 864	6 666	25 768
70 to 74 years	48 459	26 429	14 265	13 604	661	5 834	6 330	22 030
75 years and over	78 491	43 890	21 577	20 399	1 178	10 485	11 828	34 601
Under 18 years	509 176	310 140	206 896	166 422	40 474	57 150	46 094	199 036
21 years and over	893 571	543 150	343 494	296 079	47 415	106 474	93 182	350 421
65 years and over	183 368	100 969	52 962	50 112	2 850	23 183	24 824	82 399
Median age	28.6	26.7	25.4	26.2	21.8	28.5	31.5	32.5
Male, all ages	724 833	438 282	284 915	237 728	47 187	82 708	70 659	285 751
Under 5 years	61 155	39 595	26 831	21 507	5 324	7 255	5 509	21 560
5 to 9 years	74 706	46 234	31 148	24 511	6 637	8 348	6 738	28 472
10 to 14 years	78 855	46 313	30 847	24 832	6 015	8 408	7 058	32 542
15 to 19 years	71 300	43 678	27 913	23 693	4 220	8 401	7 364	27 622
20 to 24 years	54 824	40 786	28 111	23 751	4 360	6 893	5 782	14 038
25 to 29 years	44 028	30 038	21 034	17 098	3 936	5 089	3 915	13 990
30 to 34 years	39 332	25 129	17 310	13 540	3 770	4 429	3 390	14 203
35 to 39 years	38 166	23 881	16 627	12 732	3 895	4 075	3 179	14 285
40 to 44 years	39 847	24 093	15 507	12 847	2 660	4 630	3 956	15 754
45 to 49 years	40 266	23 917	15 423	13 244	2 279	4 752	3 642	16 349

Table 60. Ethnic Characteristics by Size of Place: 1970

[Data based on sample, see text. For meaning of symbols, see text]

The State	Urban							Rural
	Total	Urbanized areas				Other places of—		
		Total	Total	Central cities	Urban fringe	10,000 or more	2,500 to 10,000	
NATIVITY AND PARENTAGE								

Table 61. Mobility, Commuting, and Veteran Status by Size of Place: 1970

(Data based on sample, see text. For minimum base for derived figures (percent, median, etc.) and meaning of symbols, see text.)

The State	Urban							Rural
	Total	Total	Urbanized areas			Other places of —		
			Total	Central cities	Urban fringe	10,000 or more	2,500 to 10,000	
STATE OF BIRTH								
Total native population	1 433 421	891 062	572 080	482 080	90 000	172 505	146 477	562 359
Born in State of residence	1 051 104	587 176	352 414	311 676	40 736	129 046	105 716	463 928
Born in different State	345 841	263 316	189 486	145 757	43 729	38 181	35 649	82 525
Percent of total	23.8	29.6	33.1	30.2	48.6	22.1	24.3	14.7
Northwest	21 528	17 768	14 217	9 114	5 098	1 784	1 772	3 760
North Central	217 122	162 618	115 737	93 660	22 077	24 200	22 681	54 504
South	55 909	46 721	37 339	26 956	10 383	4 869	4 513	9 188
West	51 282	36 209	22 198	18 027	6 171	7 328	6 683	15 073
Born abroad, of sea, etc.	7 470	6 008	4 880	2 705	2 175	654	474	1 462
State of birth not reported	49 006	34 562	25 300	21 942	3 358	4 624	4 638	14 444
RESIDENCE IN 1965								
Total population, 5 years old and over	1 362 316	835 049	536 189	454 946	81 243	160 992	137 868	527 267
Same house	734 027	395 088	248 341	223 308	25 033	78 315	68 432	338 939
Different house in United States	599 289	388 413	248 795	202 087	46 708	77 578	62 400	170 796
Same county	295 388	202 235	133 107	118 790	14 317	37 577	31 551	93 073
Different county	263 901	186 178	115 688	83 297	32 391	40 001	30 489	77 723
In Armed Forces in 1965	9 754	8 125	6 691	3 025	3 666	862	572	1 629
Persons attending college in 1965	17 758	13 377	9 678	7 317	2 361	2 129	1 570	4 381
Same State	135 938	83 701	42 082	34 148	7 934	25 348	16 271	52 237
Different State	127 963	102 477	73 606	49 149	24 457	14 653	14 218	25 486
In Armed Forces in 1965	8 115	7 001	6 023	2 541	3 482	554	424	1 114
Persons attending college in 1965	9 396	7 990	6 469	4 651	1 818	820	701	1 406
Northwest	9 005	7 563	5 878	3 208	2 670	886	799	1 442
North Central	63 417	51 174	36 860	27 414	9 446	7 097	7 217	12 243
South	20 811	17 073	14 643	8 127	6 516	1 574	1 656	2 938
West	34 730	25 867	16 225	10 400	5 825	5 096	4 546	8 863
Abroad	10 673	9 341	7 915	3 721	4 194	724	702	1 332
In Armed Forces in 1965	3 369	2 806	2 318	1 112	1 206	226	256	569
Moved, 1965 residence not reported	58 407	42 207	31 138	25 830	5 308	4 375	6 694	16 200
RESIDENCE IN 1965 OF SELECTED CLASSES OF MIGRANTS								
Different county in 1965	49 433	42 724	30 387	21 390	8 997	6 240	6 097	6 709
In Armed Forces, 1970	8 553	8 162	7 810	1 492	6 318	86	266	391
Inmate of institution, 1970	6 591	3 778	2 277	1 377	900	642	859	2 813
Attending college, 1970	34 289	30 784	20 300	18 521	1 779	5 512	4 972	3 505
Living with one or both parents	1 432	1 291	977	785	192	206	108	141
Not living with parents	32 857	29 493	19 323	17 736	1 587	5 306	4 864	3 364
Different State in 1965	24 334	21 889	17 270	9 252	8 018	1 358	3 261	2 445
In Armed Forces, 1970	8 192	7 859	7 545	1 421	6 124	66	248	333
Inmate of institution, 1970	2 066	1 604	1 274	603	671	97	233	462
Attending college, 1970	14 076	12 426	8 451	7 228	1 223	1 195	2 780	1 650
Living with one or both parents	779	715	562	422	140	101	52	64
Not living with parents	13 297	11 711	7 889	6 806	1 083	1 094	2 728	1 586
YEAR MOVED INTO PRESENT HOUSE								
Total	1 482 412	912 339	588 871	497 308	91 563	175 172	148 296	570 073
1969 and 1970	350 079	252 589	164 162	132 634	31 528	49 262	39 165	97 490
1965 to 1968	420 052	277 903	184 195	148 514	35 681	50 142	43 566	142 149
1960 to 1964	255 948	157 026	100 873	87 052	13 821	31 686	24 467	98 922
1950 to 1959	218 960	124 937	79 208	73 871	5 337	24 070	21 659	94 023
1949 or earlier	142 285	86 519	54 756	32 803	1 953	12 287	13 476	81 766
Always lived in same house	95 088	39 365	25 677	22 434	3 243	7 725	5 963	55 723
PLACE OF WORK								
All workers	583 341	375 203	243 479	208 462	35 017	72 547	59 177	208 138
Worked in county of residence	492 620	321 225	206 457	183 378	23 079	64 307	50 461	171 395
Percent of all workers	84.4	85.6	84.8	88.0	65.9	88.6	85.3	82.3
Worked outside county of residence	58 898	33 189	23 495	13 414	10 081	4 318	5 376	25 709
Place of work not reported	31 823	20 789	13 527	11 670	1 857	3 922	3 340	11 034
MEANS OF TRANSPORTATION								
All workers	583 341	375 203	243 479	208 462	35 017	72 547	59 177	208 138
Private automobile, driver	362 228	259 649	166 429	139 776	26 653	53 502	39 718	102 579
Private automobile, passenger	60 653	47 126	32 933	28 951	3 982	7 893	6 300	13 527
Bus or streetcar	15 954	15 110	15 501	14 944	557	181	28	244
Subway or elevated train	50	29	21	21	—	—	—	21
Railroad	80	73	53	53	—	—	—	7
Taxicab	1 475	1 469	937	917	20	359	173	6
Walked only	52 960	32 154	18 075	15 517	2 558	5 871	8 208	20 806
Other means	20 246	9 776	4 209	3 527	682	2 796	2 771	10 470
Worked at home	69 695	9 217	5 321	4 756	565	1 937	1 959	60 478
VETERAN STATUS								
Civilian male, 16 years old and over	482 611	286 794	180 880	159 982	20 098	57 199	49 515	195 817
Veteran	193 682	125 435	82 515	72 638	9 877	24 380	18 540	68 247
Percent of total	40.1	43.7	45.8	45.4	49.1	42.6	37.4	34.9
Vietnam conflict	31 733	22 470	15 982	13 757	2 225	3 794	2 694	9 263
Korean conflict	34 937	20 735	13 305	11 479	1 826	4 214	3 216	14 202
Korean conflict and World War II	4 419	3 615	2 688	2 300	388	523	404	804
World War II	81 454	52 487	33 706	30 450	3 256	10 324	8 457	28 967
World War I	13 226	7 693	4 398	4 232	1 666	1 784	1 511	5 533
Other service	27 913	18 435	12 436	10 420	2 016	3 741	2 258	9 478
Nonveteran	288 929	161 359	97 565	87 344	10 221	32 819	30 975	127 570

Table 62. Educational Characteristics by Size of Place: 1970

(Data based on sample, see text. For minimum base for derived figures (percent, median, etc.) and meaning of symbols, see text)

The State	Urban							Rural
	Total	Total	Urbanized areas			Other places of—		
			Total	Central cities	Urban fringe	10,000 or more	2,500 to 10,000	
SCHOOL ENROLLMENT								
Total enrolled, 3 years old and over	449 444	287 503	194 463	160 831	33 632	50 641	42 399	161 941
3 to 34 years old	443 904	283 370	191 343	158 309	33 034	50 057	41 970	160 534
Nursery school	6 375	5 652	4 645	3 721	924	492	515	723
Public	2 036	1 705	1 336	1 181	155	132	237	331
Percent	31.9	30.2	28.8	31.7	16.8	26.8	46.0	45.8
Parochial	175	169	142	130	12	5	22	6
Other private	4 164	3 778	3 167	2 410	757	355	256	386
Kindergarten	27 230	17 469	11 899	9 403	2 496	2 944	2 626	9 761
Public	26 150	16 659	11 298	8 855	2 443	2 809	2 552	9 491
Percent	96.0	95.4	94.9	94.2	97.9	95.4	97.2	97.2
Parochial	969	719	510	469	41	135	74	250
Other private	111	91	91	79	12	—	—	20
Elementary (1 to 8 years)	240 706	145 824	98 473	78 654	19 819	26 443	20 908	94 882
Public	204 625	118 918	78 597	61 901	16 696	21 800	18 521	85 707
Percent	85.0	81.5	79.8	78.7	84.2	82.4	88.6	90.3
Parochial	35 046	26 040	19 156	16 116	3 040	4 531	2 353	9 006
Other private	1 035	866	720	637	83	112	34	169
High school (1 to 4 years)	110 915	63 266	40 744	33 856	6 888	12 204	10 318	47 649
Public	97 666	52 837	32 736	27 024	5 712	10 712	9 389	44 829
Percent	88.1	83.5	80.3	79.8	82.9	87.8	91.0	94.1
Parochial	11 447	8 980	6 800	5 818	982	1 324	856	2 467
Other private	1 802	1 449	1 208	1 014	194	168	73	353
College	58 678	51 159	35 582	32 675	2 907	7 974	7 603	7 519
Public	41 523	36 255	26 478	24 238	2 240	5 586	4 191	5 268
Percent	70.8	70.9	74.4	74.2	77.1	70.1	55.1	70.1
Private	17 155	14 904	9 104	8 437	667	2 388	3 412	2 251
35 years old and over	5 540	4 133	3 120	2 522	598	584	429	1 407
Total enrolled, 3 to 34 years old	443 904	283 370	191 343	158 309	33 034	50 057	41 970	160 534
3 and 4 years old	4 987	4 270	3 472	2 855	617	409	389	717
5 and 6 years old	44 008	28 383	19 498	15 321	4 177	4 961	3 924	15 625
7 to 13 years old	207 544	125 198	84 578	67 459	17 119	22 415	18 205	82 346
14 and 15 years old	58 487	33 760	22 410	18 490	3 920	6 183	5 167	24 727
16 and 17 years old	53 856	30 607	19 220	15 879	3 341	6 067	5 320	23 249
18 and 19 years old	35 135	26 528	16 667	15 243	1 424	5 370	4 491	8 607
20 and 21 years old	18 857	16 648	11 261	10 745	516	2 507	2 880	2 209
22 to 24 years old	11 232	9 897	7 515	6 777	738	1 396	986	1 335
25 to 34 years old	9 798	8 079	6 722	5 540	1 182	749	608	1 719
Percent enrolled, 3 to 34 years old	57.3	56.6	56.8	57.3	54.3	55.1	57.4	58.5
3 and 4 years old	10.1	13.6	16.2	16.8	14.0	7.4	9.0	4.0
5 and 6 years old	77.4	78.9	80.0	79.8	80.5	78.5	74.8	74.8
7 to 13 years old	97.4	97.7	98.3	98.5	97.8	96.5	96.1	97.1
14 and 15 years old	95.8	95.9	97.5	97.0	99.9	92.9	92.8	95.6
16 and 17 years old	92.5	91.7	92.2	91.4	95.8	89.3	92.7	93.7
18 and 19 years old	64.0	66.2	64.9	66.4	52.5	66.8	70.8	58.1
20 and 21 years old	38.8	43.7	44.4	47.7	17.9	36.6	49.2	21.1
22 to 24 years old	17.2	20.8	22.7	24.0	14.9	16.9	16.0	7.6
25 to 34 years old	5.8	7.3	8.7	9.0	7.5	3.9	4.1	3.0
MALES 16 TO 21 YEARS OLD NOT ATTENDING SCHOOL								
Total	22 308	14 440	9 553	7 521	2 032	2 843	2 044	7 868
Not high school graduate	6 364	4 070	2 572	2 294	276	808	610	2 294
Percent of all males 16 to 21 years	8.1	7.8	7.6	7.9	5.9	9.0	6.9	8.8
Employed or in Armed Forces	3 803	2 608	1 660	1 458	202	552	396	1 195
Unemployed or not in labor force	2 561	1 462	912	836	76	336	214	1 099
High school graduate	15 944	10 370	6 981	5 227	1 754	1 955	1 434	5 574
Employed or in Armed Forces	13 718	9 123	6 237	4 551	1 686	1 654	1 232	4 595
Unemployed or not in labor force	2 226	1 247	744	676	68	301	202	979
YEARS OF SCHOOL COMPLETED								
Male, 25 years old and over								
No school years completed	383 193	221 676	140 065	119 434	20 631	43 403	38 208	161 517
Elementary: 1 to 4 years	2 995	1 816	1 212	1 100	112	263	341	1 179
5 and 6 years	7 728	4 135	2 390	2 181	209	842	903	3 593
7 years	11 873	6 321	3 859	3 571	288	1 236	1 226	5 552
8 years	12 644	6 375	3 521	3 199	322	1 437	1 417	6 269
High school: 1 to 3 years	73 380	29 431	14 834	13 432	1 402	7 196	7 401	43 949
4 years	59 085	34 715	21 909	19 441	2 468	6 804	6 002	24 370
College: 1 to 3 years	129 795	74 086	45 817	38 127	7 690	15 246	13 023	55 709
4 years	40 591	29 079	19 993	16 537	3 456	5 141	3 945	11 512
5 years or more	22 319	17 540	13 282	10 831	2 451	2 603	1 655	4 779
Median school years completed	22 783	18 178	13 248	11 015	2 233	2 635	2 295	4 605
12.4	12.4	12.5	12.4	12.4	12.3	12.3	12.1	11.5
Female, 25 years old and over								
No school years completed	421 430	255 428	157 686	137 352	20 334	51 557	46 185	166 002
Elementary: 1 to 4 years	2 777	1 996	1 448	1 324	124	332	216	781
5 and 6 years	5 937	3 662	2 155	2 019	136	683	824	2 275
7 years	10 281	6 285	3 690	3 451	239	1 294	1 301	3 996
8 years	10 066	5 722	3 205	2 978	227	1 294	1 223	4 344
High school: 1 to 3 years	66 121	32 906	16 949	15 409	1 540	8 025	7 932	33 215
4 years	64 886	40 260	24 890	22 097	2 793	8 185	7 185	24 626
College: 1 to 3 years	169 645	104 538	66 417	56 634	9 783	20 424	17 697	65 107
4 years	59 176	36 488	22 354	19 004	3 350	7 558	6 576	22 688
5 years or more	23 748	16 540	11 497	9 835	1 662	2 673	2 370	7 208
Median school years completed	8 793	7 031	5 081	4 601	480	1 089	861	1 762
12.3	12.4	12.4	12.4	12.5	12.3	12.3	12.2	12.2
PERCENT BY LEVEL OF SCHOOL COMPLETED								
Total persons, 25 years old and over								
Less than 5 years of elementary school	804 623	477 104	297 751	256 786	40 965	94 960	84 393	327 519
4 years of high school	2.4	2.4	2.4	2.6	1.4	2.2	2.7	2.4
4 years of high school or more	25.3	20.7	17.9	15.0	11.2	23.8	27.0	32.1
4 years of college or more	59.3	63.6	66.4	64.9	75.9	60.4	57.4	52.9
Median school years completed	9.6	12.4	14.5	14.1	16.7	9.5	8.5	5.6
12.2	12.4	12.4	12.4	12.6	12.3	12.3	12.2	12.1
Total persons, 18 to 24 years old								
4 years of high school or more	168 613	125 733	84 220	73 690	10 530	23 163	18 350	42 880
4 years of college or more	73.7	75.9	75.8	75.8	76.1	76.1	76.0	67.5
6.4	6.9	7.9	7.7	8.8	4.9	5.2	4.9	
VOCATIONAL TRAINING OF PERSONS 16 TO 64 YEARS OLD								
Male, with less than 15 years of school								
Percent with vocational training	357 769	210 574	135 135	114 467	20 668	41 290	34 149	147 195
23.7	27.6	30.8	28.7	42.6	22.2	21.6	18.0	
Female, with less than 15 years of school								
Percent with vocational training	386 128	243 649	156 533	133 928	22 605	47 653	39 463	142 479
19.5	22.1	24.7	24.3	27.2	17.4	17.5	15.1	

Table 63. Education, Fertility, and Family Composition by Size of Place: 1970

[Data based on sample, see text. For minimum base for derived figures (percent, median, etc.) and meaning of symbols, see text.]

The State

YEARS OF SCHOOL COMPLETED FOR SELECTED AGE GROUPS

	Urban							Rural
	Total	Total	Urbanized areas			Other places of --		
			Total	Central cities	Urban fringe	10,000 or more	2,500 to 10,000	
Male, 20 to 49 years old	255 133	167 221	113 751	92 904	20 847	29 727	23 743	67 912
No high school	23 899	11 800	7 289	6 285	1 004	2 461	2 050	12 099
High school, 1 to 3 years	32 770	20 919	14 139	12 245	1 894	3 760	3 020	11 851
High school, 4 years	110 295	65 234	41 735	33 052	8 683	13 012	10 487	45 061
College, 1 year or more	88 169	69 268	50 588	41 322	9 266	10 494	8 186	18 901
Female, 15 to 44 years old	294 097	196 376	131 033	109 824	21 209	36 552	28 789	97 723
No high school	19 761	11 907	7 864	6 676	1 188	2 274	1 769	7 854
High school, 1 to 3 years	71 546	44 390	28 535	24 080	4 475	8 829	7 006	27 156
High school, 4 years	130 768	86 769	57 446	47 572	9 876	16 531	12 790	43 999
College, 1 year or more	72 022	53 308	37 166	31 496	5 670	8 918	7 224	18 714

FERTILITY

Women, 15 to 24 years old	130 704	91 757	60 322	52 969	7 353	17 729	13 706	38 947
Ever married	44 943	31 955	20 699	17 632	3 067	6 397	4 859	12 988
Percent ever married	34.4	34.8	34.3	33.3	41.7	36.1	35.5	33.3
Number of own children under 5 years	34 010	22 341	14 009	11 788	2 221	4 726	3 606	11 669
Per 1,000 women	260	243	232	223	302	267	263	300
Per 1,000 women ever married	757	699	677	669	724	739	742	898
Number of children ever born	42 438	28 226	17 617	14 918	2 699	5 886	4 723	14 212
Per 1,000 women	325	308	292	282	367	332	345	365
Per 1,000 women ever married	944	883	851	846	880	920	972	1 094
Women, 25 to 34 years old	84 906	55 978	38 839	30 751	8 088	9 580	7 559	28 928
Ever married	79 221	51 770	35 740	27 896	7 844	8 882	7 148	27 451
Percent ever married	93.3	92.5	92.0	90.7	97.0	92.7	94.6	94.9
Number of own children under 5 years	63 438	40 981	28 710	22 403	6 307	7 058	5 213	22 457
Per 1,000 women	747	732	739	729	780	737	690	776
Per 1,000 women ever married	801	792	803	803	804	795	729	818
Number of children ever born	201 950	126 643	85 928	66 962	18 966	22 009	18 706	75 307
Per 1,000 women	2 379	2 262	2 212	2 178	2 345	2 297	2 475	2 603
Per 1,000 women ever married	2 549	2 446	2 404	2 400	2 418	2 478	2 617	2 743
Women, 35 to 44 years old	79 711	49 307	32 325	26 499	5 826	9 385	7 597	30 404
Ever married	76 437	46 947	30 575	24 851	5 724	9 073	7 299	29 490
Percent ever married	95.9	95.2	94.6	93.8	98.2	96.7	96.1	96.1
Number of own children under 5 years	16 484	9 651	6 628	5 416	1 212	1 695	1 328	6 833
Per 1,000 women	207	196	205	204	208	181	175	225
Per 1,000 women ever married	216	206	217	218	212	187	182	232
Number of children ever born	258 812	153 495	100 017	81 665	18 352	29 542	23 936	105 317
Per 1,000 women	3 247	3 113	3 094	3 082	3 150	3 148	3 151	3 464
Replacement index	157	150	149	149	152	152	152	167
Per 1,000 women ever married	3 386	3 270	3 271	3 286	3 206	3 256	3 279	3 571

FAMILY COMPOSITION

Families	374 160	224 348	142 126	120 571	21 555	44 533	37 689	149 812
With own children under 3 years	58 418	37 745	25 353	20 238	5 115	7 148	5 244	20 673
With own children under 6 years	97 984	62 702	42 162	33 431	8 731	11 563	8 977	35 282
With own children under 12 years	158 280	99 124	66 074	52 506	13 568	18 433	14 617	59 156
With own children under 18 years	203 047	125 359	82 221	66 244	15 977	23 766	19 372	77 688
With sons/daughters under 25 years	220 281	136 862	90 079	73 462	16 617	25 804	20 979	83 419
With sons/daughters 13 to 19 years	104 834	61 207	39 404	32 876	6 528	11 996	9 807	43 627
With sons/daughters 18 to 24 years	44 157	28 413	19 588	17 330	2 258	5 065	3 760	15 744
Subfamilies	4 558	3 147	2 233	2 057	176	503	411	1 411
Number of own children under 18 years	5 579	3 969	2 914	2 709	205	575	480	1 610
Husband-wife subfamilies	2 041	1 314	948	870	78	213	153	727
Number of own children under 18 years	1 668	1 135	910	836	74	124	101	533
Subfamilies with female head	2 240	1 667	1 159	1 072	87	266	242	573
Number of own children under 18 years	3 401	2 515	1 731	1 611	120	421	363	886
Married couples	336 107	198 369	125 062	105 067	19 995	39 606	33 701	137 738
Percent in subfamilies	0.6	0.7	0.8	0.8	0.4	0.5	0.5	0.5
With own children under 6 years	91 640	57 661	38 773	30 477	8 296	10 647	8 241	33 979
With own children under 18 years	185 277	112 112	73 330	58 510	14 820	21 438	17 344	73 165
With husband under 45 years	161 388	104 860	70 151	55 540	14 611	19 489	15 220	56 528
Persons, under 18 years old	509 174	310 148	206 896	166 422	40 474	57 150	46 094	199 036
Living with both parents	449 201	266 742	176 704	140 523	36 181	50 016	40 022	182 459
Percent of total	88.2	86.0	85.4	84.4	89.4	87.5	86.8	91.7
Living with one parent	46 649	34 898	24 410	21 373	3 037	5 720	4 768	11 751
Living with neither parent	13 326	8 508	5 782	4 526	1 256	1 414	1 304	4 826
Persons, 14 to 54 years old ever married	515 796	328 750	218 184	179 075	39 109	61 650	48 916	187 046
Never widowed or divorced	442 371	273 710	179 728	146 535	33 193	52 284	41 698	168 661
Known to have been:								
Widowed	18 127	12 277	8 188	7 150	1 038	1 856	2 233	5 850
Divorced	56 490	43 757	30 951	26 010	4 941	7 662	5 144	12 733
Widowed and divorced	1 192	994	683	620	63	152	159	198

TYPE OF GROUP QUARTERS

Persons, in group quarters	52 423	38 997	23 283	18 948	4 335	6 840	8 874	13 426
In mental hospital	1 157	1 672	1 564	1 170	414	—	—	485
Inmate of home for the aged	13 282	8 133	3 191	2 930	261	1 907	3 035	5 149
Inmate of other institution	7 758	3 851	3 164	2 287	877	532	155	3 907
In rooming house	2 364	2 037	1 409	1 358	61	281	—	327
In military barracks	2 616	2 616	2 616	2 616	—	—	—	—
In college dormitory	20 498	17 817	9 578	9 578	—	3 311	4 928	2 681
Other	4 748	3 871	2 741	2 613	128	809	321	877

DISABILITY OF PERSONS 16 TO 64 YEARS

Total	713 214	441 376	288 399	243 278	45 121	84 633	68 344	271 838
Disabled or handicapped	75 117	46 044	28 408	25 179	3 229	9 321	8 315	29 073
In labor force	42 850	26 366	16 273	14 339	1 934	5 487	4 606	16 484
Not in labor force	32 267	19 678	12 135	10 840	1 295	3 834	3 709	12 589
Cannot work	21 606	13 205	8 219	7 646	573	2 540	2 446	8 401
Disabled 6 months or more	20 329	12 396	7 749	7 203	546	2 336	2 311	7 933

Excludes inmates of institutions and persons attending school

Table 64. Employment Status by Sex and Size of Place: 1970

[Data based on sample, see text. For minimum base for derived figures (percent, median, etc.) and meaning of symbols, see text]

The State	Urban							Rural
	Total	Total	Urbanized areas			Other places of—		
			Total	Central cities	Urban fringe	10,000 or more	2,500 to 10,000	
EMPLOYMENT STATUS								
Male, 16 years old and over	494 088	297 603	190 406	162 317	28 089	57 182	50 015	196 485
Labor force	383 226	234 106	152 735	127 946	24 789	44 985	36 386	149 120
Percent of total	77.6	78.7	80.2	78.8	88.3	78.7	72.8	75.9
Armed Forces	11 560	10 937	10 434	2 407	8 027	104	399	623
Civilian labor force	371 666	223 169	142 301	125 539	16 762	44 881	35 987	148 497
Employed	363 464	217 043	138 307	121 857	16 450	43 639	35 097	146 421
Unemployed	8 202	6 126	3 994	3 682	312	1 242	890	2 076
Percent of civilian labor force	2.2	2.7	2.8	2.9	1.9	2.8	2.5	1.4
Not in labor force	110 862	63 497	37 671	34 371	3 300	12 197	13 629	47 365
Inmate of institution	9 159	4 901	3 072	2 295	777	709	1 120	4 258
Enrolled in school	33 321	21 486	13 903	12 517	1 386	3 410	4 173	11 835
Other: Under 65 years	19 770	11 505	7 273	6 794	479	2 222	2 010	8 265
Percent disabled	50.0	52.2	49.7	49.9	44.7	57.9	56.6	46.5
65 years and over	48 612	25 605	13 423	12 765	658	5 856	6 326	23 007
Male, 14 and 15 years old	31 207	17 765	11 584	9 416	2 168	3 394	2 787	13 442
Labor force	6 783	4 006	2 420	2 001	419	840	2 777	2 777
Percent of total	21.7	22.5	20.9	21.3	19.3	24.7	26.8	20.7
Employed	6 281	3 589	2 180	1 797	383	743	666	2 692
Unemployed	502	417	240	204	36	97	80	85
Percent of civilian labor force	7.4	10.4	9.9	10.2	8.6	11.5	10.7	3.1
Not in labor force	24 424	13 759	9 164	7 415	1 749	2 554	2 041	10 665
Female, 16 years old and over	537 347	338 620	212 422	185 530	26 892	67 733	58 465	198 727
Labor force	221 016	158 204	101 605	90 188	11 417	31 302	25 297	62 812
Percent of total	41.1	46.7	47.8	48.6	42.5	46.2	43.3	31.6
Armed Forces	540	506	494	33	461	-	12	34
Civilian labor force	220 476	157 698	101 111	90 155	10 956	31 302	25 285	62 778
Employed	212 601	151 925	97 662	87 069	10 593	29 917	24 346	60 676
Unemployed	7 875	5 773	3 449	3 086	363	1 385	939	2 102
Percent of civilian labor force	3.6	3.7	3.4	3.4	3.3	4.4	3.7	3.3
Not in labor force	316 331	180 416	110 817	95 342	15 475	36 431	33 168	135 915
Inmate of institution	11 423	6 756	2 987	2 701	286	1 630	2 139	4 667
Enrolled in school	34 657	22 048	14 092	12 260	1 832	4 194	3 762	12 609
Other: Under 65 years	186 753	104 218	68 314	56 180	12 134	19 777	16 127	82 535
Percent disabled	12.1	13.0	11.9	12.5	9.2	14.0	16.6	11.0
65 years and over	83 498	47 394	25 424	24 201	1 223	10 830	11 140	36 104
Female, 14 and 15 years old	29 867	17 439	11 399	9 647	1 752	3 260	2 780	12 428
Labor force	4 188	2 703	1 573	1 378	195	533	597	1 485
Percent of total	14.0	15.5	13.8	14.3	11.1	16.3	21.5	11.9
Employed	3 707	2 302	1 331	1 142	189	443	528	1 405
Unemployed	481	401	242	236	6	90	69	80
Percent of civilian labor force	11.5	14.8	15.4	17.1	3.1	16.9	11.6	5.4
Not in labor force	25 679	14 736	9 826	8 269	1 557	2 727	2 183	10 943
MARITAL STATUS AND PRESENCE OF OWN CHILDREN								
Total women, 16 years old and over	537 347	338 620	212 422	185 530	26 892	67 733	58 465	198 727
With own children under 6 years	98 386	63 108	42 566	34 078	8 488	11 618	8 924	35 278
In labor force	32 271	22 702	14 773	12 340	2 433	4 541	3 388	9 569
Percent in labor force	32.8	36.0	34.7	36.2	28.7	38.0	37.1	27.1
With own children 6 to 17 years only	102 642	61 449	39 406	32 363	7 043	11 921	10 122	41 193
In labor force	51 393	33 805	20 768	17 566	3 202	6 929	6 108	17 588
Percent in labor force	50.1	55.0	52.7	54.3	45.5	58.1	60.3	42.7
No own children under 18 years	336 319	214 063	130 450	119 089	11 361	44 194	39 419	122 256
In labor force	137 352	101 697	66 064	60 282	5 782	19 832	15 801	35 655
Percent in labor force	40.8	47.5	50.6	50.6	50.9	44.9	40.1	29.2
Married women, 16 years old and over, husband present	334 626	198 015	124 812	105 049	19 763	39 240	33 963	136 611
With own children under 6 years	90 856	57 056	38 355	30 293	8 062	10 584	8 117	33 800
In labor force	27 871	19 170	12 462	10 243	2 219	3 828	2 880	8 701
Percent in labor force	30.7	33.6	32.5	33.8	27.5	36.2	35.5	25.7
With own children 6 to 17 years only	92 966	54 192	34 458	27 996	6 462	10 684	9 050	38 774
In labor force	44 055	28 196	16 960	14 193	2 767	5 971	5 265	15 859
Percent in labor force	47.4	52.0	49.2	50.7	42.8	55.9	58.2	40.9
No own children under 18 years	150 804	86 767	51 992	46 760	5 239	17 972	16 796	64 037
In labor force	59 643	40 476	25 281	22 513	2 768	8 096	7 099	19 167
Percent in labor force	39.6	46.6	48.6	48.1	52.8	45.0	42.3	29.9
Other women	202 721	140 605	87 610	80 481	7 129	28 493	24 502	62 116
With own children under 6 years	7 530	6 052	4 211	3 785	426	1 034	807	1 478
In labor force	4 400	3 532	2 311	2 097	214	713	508	868
Percent in labor force	58.4	58.4	54.9	55.4	50.2	69.0	62.9	58.7
With own children 6 to 17 years only	9 676	7 257	4 948	4 367	581	1 237	1 072	2 419
In labor force	7 338	5 609	3 808	3 373	435	958	843	1 729
Percent in labor force	75.8	77.3	77.0	77.2	74.9	77.4	78.6	71.5
No own children under 18 years	185 515	127 296	78 451	72 329	6 122	26 222	22 623	58 219
In labor force	77 709	61 221	40 783	37 769	3 014	11 736	8 702	16 488
Percent in labor force	41.9	48.1	52.0	52.2	49.2	44.8	38.5	28.3
PERCENT IN LABOR FORCE								
Male:								
16 and 17 years	44.7	50.9	49.6	51.3	41.4	56.0	49.4	36.5
18 and 19 years	61.9	63.7	65.0	64.7	67.4	68.5	52.9	58.1
20 and 21 years	73.8	73.9	75.7	72.9	93.4	74.5	65.9	73.3
22 to 24 years	86.4	85.7	85.1	82.9	96.6	88.9	84.8	88.0
25 to 34 years	95.1	94.8	94.1	93.5	96.4	97.2	95.4	95.7
35 to 44 years	96.4	96.4	96.1	95.8	97.3	97.0	97.0	96.3
45 to 64 years	90.3	90.0	90.0	89.6	93.0	90.6	89.4	90.7
65 years and over	31.8	28.6	29.0	28.8	33.4	29.9	26.3	35.1
Female:								
16 and 17 years	31.6	38.7	36.7	37.9	30.7	41.8	42.3	21.9
18 and 19 years	53.7	57.0	60.4	59.7	66.3	52.9	48.1	42.7
20 and 21 years	61.9	65.1	66.4	66.6	64.5	66.9	56.6	49.3
22 to 24 years	57.4	62.8	64.7	66.4	54.1	61.8	54.2	42.5
25 to 34 years	44.1	48.0	47.8	50.2	38.5	49.5	47.7	36.5
35 to 44 years	48.7	54.1	51.6	53.9	41.3	57.8	60.1	39.9
45 to 64 years	48.2	55.4	55.1	55.9	46.8	55.1	56.4	38.2
65 years and over	11.8	13.2	13.6	13.6	12.4	13.0	12.6	9.8

Table 65. Occupation of Employed Persons by Size of Place: 1970

[Data based on sample; see text for meaning of symbols; see text]

The State	Urban							Rural
	Total	Total	Urbanized areas			Other places of —		
			Total	Central cities	Urban fringe	10,000 or more	2,500 to 10,000	
EMPLOYED PERSONS 16 YEARS OLD AND OVER								
Total	576 065	360 968	225 969	208 926	27 043	73 556	59 443	207 097
Professional, technical, and kindred workers	74 116	55 730	39 142	34 435	4 707	9 404	7 184	18 386
Engineers	4 503	3 985	3 124	2 681	443	477	384	518
Physicians, dentists, and related practitioners	4 090	3 204	2 196	1 869	327	644	464	886
Health workers, except practitioners	9 503	7 470	5 338	4 848	490	1 411	721	2 033
Teachers, elementary and secondary schools	20 035	11 964	7 082	5 880	1 202	2 429	2 453	8 071
Technicians, except health	4 745	3 639	2 527	2 160	367	3 711	2 782	5 772
Other professional workers	31 240	25 468	18 975	16 957	1 978	8 097	6 796	14 834
Managers and administrators, except farm	52 196	37 362	22 469	19 491	2 978	8 040	4 57	868
Salaried	4 807	3 634	2 337	1 987	350	840	457	2 417
Retail trade	10 420	8 203	4 511	3 979	532	2 173	1 519	6 855
Other industries	25 969	19 114	12 823	11 156	1 673	3 533	2 758	2 918
Self-employed	5 965	3 647	1 100	960	140	755	1 192	1 776
Retail trade	4 807	3 634	1 698	1 415	283	796	870	8 817
Other industries	5 140	3 364	1 402	1 156	246	1 165	588	1 242
Sales workers	39 446	30 646	19 416	16 906	2 510	6 376	4 854	6 139
Manufacturing and wholesale trade	7 522	6 280	4 527	3 866	641	1 304	811	1 436
Retail trade	23 598	17 459	10 155	8 851	1 304	3 849	3 455	4 596
Other industries	8 343	6 967	4 734	4 169	565	1 362	1 151	1 920
Clerical and kindred workers	90 024	70 964	50 366	45 107	5 259	11 722	8 816	19 120
Bookkeepers	13 686	9 300	5 734	4 554	580	2 078	1 989	3 638
Secretaries, stenographers, and typists	21 797	18 159	13 543	12 187	1 356	2 627	4 739	11 076
Other clerical workers	54 541	43 445	31 689	28 366	3 323	7 017	7 500	20 772
Craftsmen, foremen, and kindred workers	65 806	45 034	27 897	24 094	3 803	9 637	7 500	2 656
Automobile mechanics, including body repairmen	6 819	4 163	2 271	1 968	303	1 337	1 090	3 033
Mechanics and repairmen, except auto	9 323	6 290	3 863	3 262	601	2 85	127	412
Machinists	1 853	1 441	1 059	965	98	167	145	569
Metal craftsmen, except mechanics and machinists	2 297	1 728	1 038	936	102	954	889	2 753
Carpenters	6 495	3 742	1 899	1 604	295	1 590	1 283	4 916
Construction craftsmen, except carpenters	10 037	8 121	5 248	4 452	796	1 590	1 283	4 916
Other craftsmen	25 982	19 549	12 454	10 967	1 547	4 100	2 995	6 433
Operatives, except transport	52 234	37 024	22 275	19 676	2 599	8 552	6 197	15 210
Durable goods manufacturing	18 318	6 280	4 527	3 866	641	3 722	2 664	5 017
Nondurable goods manufacturing	14 397	10 564	7 103	6 349	754	2 030	1 431	3 833
Nonmanufacturing industries	19 519	13 159	7 857	6 965	892	2 800	2 502	6 360
Transport equipment operatives	21 268	13 883	8 291	7 275	1 016	3 089	2 503	7 385
Truck drivers	11 233	6 638	3 724	3 161	563	1 457	1 457	4 595
Other transport equipment operatives	10 035	7 245	4 567	4 114	453	1 632	1 046	2 790
Laborers, except farm	24 135	16 249	10 306	9 288	1 018	3 000	2 943	7 886
Construction laborers	4 731	2 854	1 584	1 420	164	635	635	1 877
Freight, stock, and material handlers	8 359	6 126	4 028	3 629	399	1 160	940	2 231
Other laborers, except farm	11 045	7 267	4 694	4 239	455	1 205	1 368	3 778
Farmers and farm managers	60 172	1 863	468	399	69	392	1 003	58 309
Farm laborers and farm foremen	14 931	2 457	951	904	47	689	817	12 474
Service workers, except private household	74 039	52 953	31 854	29 083	2 771	11 348	9 751	21 086
Cleaning service workers	15 251	11 124	6 565	6 100	465	2 373	2 186	4 127
Food service workers	27 743	19 164	11 142	10 073	1 069	4 236	3 786	8 579
Health service workers	11 831	8 085	4 593	4 180	413	2 079	1 413	3 746
Personal service workers	9 317	6 854	4 272	3 879	393	1 353	1 229	2 463
Protective service workers	4 773	3 873	2 624	2 471	153	712	537	900
Private household workers	7 681	4 863	2 534	2 268	266	1 250	1 079	2 818
Female	212 601	151 925	97 662	87 069	10 593	29 917	24 346	60 676
Professional, technical, and kindred workers	34 368	24 125	16 565	14 648	1 917	4 325	3 235	10 243
Nurses	6 275	4 776	3 421	3 068	353	882	473	1 499
Health workers, except nurses	2 514	2 056	1 489	1 353	136	367	200	458
Teachers, elementary and secondary schools	14 529	8 796	5 406	4 534	872	1 714	1 676	5 733
Technicians, except health	1 802	1 441	1 059	965	98	141	73	222
Other professional workers	10 248	7 917	5 883	5 342	541	1 221	813	2 331
Managers and administrators, except farm	8 712	6 092	3 618	3 201	417	1 430	1 044	2 620
Sales workers	16 137	12 261	7 591	6 654	937	2 452	2 218	3 876
Retail trade	10 915	10 453	6 254	5 452	802	2 203	1 996	3 462
Other than retail trade	2 222	1 808	1 337	1 202	135	203	222	414
Clerical and kindred workers	67 450	52 738	37 189	33 250	3 939	8 680	6 869	14 712
Bookkeepers	11 718	7 848	4 185	3 670	515	1 852	1 811	3 870
Secretaries, stenographers, and typists	21 089	17 506	13 039	11 754	1 285	2 538	1 931	3 581
Other clerical workers	34 643	27 382	19 965	17 826	2 139	4 290	3 127	7 261
Craftsmen, foremen, and kindred workers	4 151	3 012	2 061	1 795	266	524	427	1 139
Operatives, except transport	19 684	14 287	8 405	7 398	1 007	3 555	2 327	5 397
Durable goods manufacturing	7 810	5 680	2 809	2 456	353	1 804	1 067	2 130
Nondurable goods manufacturing	5 861	4 220	2 808	2 476	332	825	587	1 641
Nonmanufacturing industries	6 013	4 387	2 788	2 466	322	926	673	1 626
Transport equipment operatives	726	330	155	131	24	79	96	396
Laborers, except farm	2 460	1 526	1 054	961	93	229	243	934
Farmers and farm managers	1 566	110	42	42	—	42	26	1 456
Farm laborers and farm foremen	1 627	215	98	98	—	53	64	1 412
Service workers, except private household	48 200	32 464	18 402	16 663	1 739	7 325	6 737	15 736
Cleaning service workers	5 412	3 700	2 033	1 918	115	789	878	1 712
Food service workers	21 822	14 251	7 756	6 934	824	3 282	3 211	7 571
Health service workers	10 795	7 220	4 023	3 650	373	1 840	1 357	3 575
Personal service workers	6 626	4 835	3 052	2 763	289	987	796	1 791
Protective service workers	181	133	73	73	—	26	34	48
Private household workers	7 520	4 765	2 482	2 228	254	1 223	1 060	2 755
EMPLOYED PERSONS 14 AND 15 YEARS OLD								
Male	6 281	3 589	2 180	1 797	383	743	666	2 692
Sales workers	1 049	836	493	404	89	189	154	213
Other white collar workers	276	216	153	121	32	54	9	60
Blue collar workers	1 640	996	529	420	109	199	268	644
Farm workers	1 633	98	33	19	16	28	35	1 535
Service workers, including private household	1 683	1 443	970	833	137	273	200	240
Female	3 707	2 302	1 331	1 142	189	443	528	1 405
White collar workers	698	517	340	298	42	63	114	181
Blue collar workers	254	146	81	46	35	36	29	108
Farm workers	145	9	—	—	—	4	5	136
Service workers, except private household	1 484	967	556	507	49	194	217	517
Private household workers	1 126	663	354	291	63	146	163	463

Includes allocated cases not shown separately

Table 66. Industry of Employed Persons by Size of Place: 1970

[Data based on sample, see text. For meaning of symbols, see text]

The State

EMPLOYED PERSONS 16 YEARS OLD AND OVER

	Urban							Rural
	Total	Total	Urbanized areas			Other places of—		
			Total	Central cities	Urban fringe	10,000 or more	2,500 to 10,000	
Total	576 065	368 968	235 969	208 926	27 043	73 556	59 443	207 097
Agriculture, forestry, and fisheries	79 067	6 312	2 453	2 232	221	1 526	2 333	72 755
Mining	2 181	1 124	283	213	70	212	629	1 057
Construction	34 070	22 285	14 273	12 478	1 795	4 094	3 918	11 785
Manufacturing	79 127	59 111	37 234	32 559	4 675	13 490	8 387	20 016
Furniture and lumber and wood products	2 556	1 903	1 197	1 097	100	362	344	653
Primary metal industries	1 039	895	651	612	39	200	44	144
Fabricated metal industries (incl. not specified metal)	8 545	5 900	2 481	2 100	381	3 040	379	2 645
Machinery, except electrical	7 911	5 693	3 702	3 239	463	1 336	655	2 218
Electrical machinery, equipment, and supplies	8 637	6 637	4 570	3 671	899	1 282	785	2 000
Motor vehicles and other transportation equipment	3 863	2 812	1 909	1 757	152	1 003	900	1 051
Other durable goods	8 445	6 321	3 639	3 364	275	1 368	1 314	2 124
Food and kindred products	20 695	14 950	9 668	8 319	1 349	2 909	2 373	5 745
Textile mill and other fabricated textile products	1 927	1 481	750	671	79	306	425	446
Printing, publishing, and allied industries	6 477	5 133	3 821	3 500	321	667	645	1 344
Chemical and allied products	2 585	2 111	1 626	1 353	273	264	221	474
Other nondurable goods (incl. not specified mfg. indus.)	6 447	5 275	4 220	3 876	344	753	302	1 172
Railroads and railway express service	11 263	9 377	6 397	5 888	509	1 894	1 086	1 886
Trucking service and warehousing	9 255	5 963	3 725	3 197	528	1 192	1 046	3 292
Other transportation	3 589	2 804	2 293	2 071	222	294	217	785
Communications	8 700	7 304	5 155	4 674	481	1 310	839	1 396
Utilities and sanitary services	11 578	8 433	5 101	4 498	603	1 735	1 597	3 145
Wholesale trade	24 917	19 260	14 234	12 104	2 130	3 153	1 873	5 657
Food, bakery, and dairy stores	14 252	10 108	6 009	5 371	638	2 229	1 870	4 144
Eating and drinking places	21 406	14 765	8 467	7 529	938	3 319	2 979	6 641
General merchandise retailing	14 535	11 893	8 278	7 116	1 162	2 382	1 233	2 642
Motor vehicles retailing and service stations	16 083	10 744	5 151	4 581	570	2 656	2 937	5 339
Other retail trade	37 626	25 381	13 534	11 866	1 668	6 003	5 844	12 245
Banking and credit agencies	9 154	6 671	4 592	3 965	627	1 121	958	2 483
Insurance, real estate, and other finance	20 687	18 070	14 707	13 147	1 560	2 098	1 265	2 617
Business services	6 739	6 035	4 909	4 338	571	732	394	704
Repair services	7 996	4 954	3 194	2 739	455	1 006	754	3 042
Private households	7 828	4 849	2 367	2 114	253	1 346	1 136	2 979
Other personal services	17 984	13 502	7 824	7 064	760	3 113	2 565	4 484
Entertainment and recreation services	4 683	3 753	2 337	2 122	215	886	530	930
Hospitals	23 720	18 856	12 302	11 351	951	4 379	1 975	5 064
Health services, except hospitals	13 218	9 098	4 999	4 522	477	2 226	1 873	4 120
Elementary and secondary schools and colleges	47 360	32 709	21 334	18 991	2 343	5 441	5 934	14 651
Government	34 618	23 319	15 577	13 778	1 799	3 914	3 828	11 299
Private	12 742	9 390	5 757	5 213	544	1 527	2 106	3 352
Other education and kindred services	2 896	1 940	1 245	1 130	115	326	369	956
Welfare, religious, and nonprofit membership organizations	9 817	7 147	4 854	4 283	571	1 262	1 031	2 670
Legal, engineering, and miscellaneous professional services	11 163	8 733	6 181	5 678	503	1 442	1 110	2 330
Public administration	25 169	17 987	12 537	11 105	1 432	2 689	2 761	7 182
Male	363 464	217 043	138 307	121 857	16 450	43 639	35 097	146 421
Agriculture, forestry, and fisheries	74 936	5 619	2 173	1 975	198	1 320	2 126	69 317
Mining	1 972	972	206	150	56	173	593	1 000
Construction	31 854	20 518	12 961	11 247	1 714	3 900	3 657	11 336
Manufacturing	55 507	41 944	26 811	23 282	3 529	9 342	5 791	13 563
Furniture and lumber and wood products	2 077	1 543	967	875	92	295	281	534
Primary metal industries	921	797	603	564	39	171	23	124
Fabricated metal industries (incl. not specified metal)	6 697	4 741	2 179	1 836	343	2 263	299	1 956
Machinery, except electrical	6 670	4 765	2 975	2 575	400	1 183	607	1 905
Electrical machinery, equipment, and supplies	4 366	3 559	2 720	2 160	560	468	371	807
Motor vehicles and other transportation equipment	3 046	2 235	1 780	1 641	139	750	705	811
Other durable goods	5 061	3 751	2 286	2 072	214	713	752	1 310
Food and kindred products	15 946	11 687	7 444	6 395	1 049	2 261	1 982	4 259
Textile mill and other fabricated textile products	433	381	243	220	23	65	73	52
Printing, publishing, and allied industries	4 004	3 369	2 558	2 334	224	430	381	635
Chemical and allied products	1 837	1 497	1 110	902	208	239	148	340
Other nondurable goods (incl. not specified mfg. indus.)	4 449	3 619	2 946	2 708	238	504	169	830
Railroads and railway express service	10 492	8 676	5 773	5 322	451	1 863	1 040	1 816
Trucking service and warehousing	8 359	5 436	3 441	2 947	494	1 028	967	2 923
Other transportation	2 840	2 295	1 901	1 726	175	232	162	545
Communications	4 589	3 732	2 692	2 408	284	562	478	857
Utilities and sanitary services	9 391	6 790	3 987	3 459	528	1 440	1 363	2 601
Wholesale trade	19 348	14 857	10 695	9 204	1 491	2 685	1 477	4 491
Food, bakery, and dairy stores	8 214	6 106	3 661	3 256	405	1 328	1 117	2 108
Eating and drinking places	6 579	5 253	3 501	3 194	307	1 050	702	1 326
General merchandise retailing	4 101	3 538	2 531	2 181	350	694	313	563
Motor vehicles retailing and service stations	14 294	9 505	4 579	4 068	511	2 338	2 588	4 789
Other retail trade	22 223	14 156	7 185	6 275	910	3 475	3 496	8 067
Banking and credit agencies	3 911	2 844	1 928	1 652	276	552	364	1 067
Insurance, real estate, and other finance	10 839	9 354	7 146	6 345	801	1 460	748	1 485
Business services	3 770	3 344	2 719	2 372	347	400	225	426
Repair services	6 997	4 234	2 648	2 255	393	896	690	2 763
Private households	581	350	158	136	22	99	93	231
Other personal services	5 708	4 401	2 544	2 295	249	1 069	788	1 307
Entertainment and recreation services	2 730	2 290	1 503	1 357	146	509	278	440
Hospitals	4 499	3 937	2 742	2 561	181	942	253	562
Health services, except hospitals	3 063	2 463	1 453	1 322	131	638	372	600
Elementary and secondary schools and colleges	17 861	12 630	8 097	7 279	818	2 142	2 391	5 231
Government	13 246	9 284	6 227	5 594	633	1 591	1 466	3 962
Private	4 615	3 346	1 870	1 685	185	551	925	1 269
Other education and kindred services	827	608	463	415	48	83	62	219
Welfare, religious, and nonprofit membership organizations	4 973	3 447	2 214	1 927	287	699	534	1 526
Legal, engineering, and miscellaneous professional services	5 437	4 674	3 243	3 273	270	653	478	763
Public administration	17 569	13 070	9 052	7 974	1 078	2 067	1 951	4 499

EMPLOYED PERSONS 14 AND 15 YEARS OLD

Total	9 988	5 891	3 511	2 939	572	1 186	1 194	4 097
Agriculture	1 894	178	81	59	22	57	40	1 716
Nonagriculture industries	8 094	5 713	3 430	2 880	550	1 129	1 154	2 381
Male	6 281	3 589	2 180	1 797	383	743	666	2 692
Agriculture	1 740	164	81	59	22	48	35	1 576
Nonagriculture industries	4 541	3 425	2 099	1 738	361	695	631	1 116

Table 67. Weeks Worked, Class of Worker, Last Occupation of the Experienced Unemployed, and Labor Mobility, by Size of Place: 1970

[Data based on sample, see text. For minimum base for derived figures (percent, median, etc.) and meaning of symbols, see text.]

The State	Urban							
	Total	Total	Urbanized areas			Other places of—		Rural
			Total	Central cities	Urban fringe	10,000 or more	2,500 to 10,000	
WORKERS IN 1969 BY WEEKS WORKED								
Male, 16 years old and over	423 543	258 347	167 735	141 769	25 966	48 955	41 657	165 196
50 to 52 weeks	303 768	178 945	115 096	95 058	20 038	35 571	28 278	124 823
27 to 49 weeks	42 530	42 823	29 738	25 966	3 772	6 850	6 235	19 707
26 weeks or less	57 245	36 579	22 901	20 745	2 156	6 534	7 144	20 666
Male, 16 to 24 years old	94 910	67 500	44 857	38 359	6 498	12 143	10 500	27 410
50 to 52 weeks	35 702	24 561	16 300	13 047	3 253	4 858	3 403	11 141
Median weeks worked	38.8	39.2	40.7	38.3	52.0	40.9	31.0	37.5
Male, 25 to 64 years old	292 932	175 073	114 805	95 846	18 919	33 056	27 212	117 879
50 to 52 weeks	249 995	146 895	94 832	78 321	16 511	28 946	23 117	103 100
27 to 49 weeks	33 509	22 057	15 732	13 684	2 048	3 200	3 125	11 452
26 weeks or less	9 448	6 121	4 241	3 881	360	910	970	3 327
Male, 65 years old and over	25 681	15 774	8 073	7 524	549	3 756	3 945	19 907
Median weeks worked	52.0	48.9	49.7	49.6	52.0	48.3	46.7	52.0
Female, 16 years old and over	270 836	190 687	121 715	107 425	14 290	37 986	30 986	80 151
50 to 52 weeks	120 894	86 320	54 048	48 695	5 353	18 156	14 116	34 574
27 to 49 weeks	68 951	49 065	33 157	28 952	4 205	8 583	7 325	19 886
26 weeks or less	80 992	55 302	34 510	29 778	4 732	11 247	9 545	25 691
Female, 16 to 24 years old	79 730	62 428	41 497	37 075	4 422	11 966	8 965	17 302
50 to 52 weeks	22 020	17 664	12 604	10 872	1 669	3 588	2 354	4 356
27 to 49 weeks	21 400	17 551	12 317	10 892	1 425	2 980	2 254	3 849
26 weeks or less	36 310	27 213	17 139	15 311	1 828	5 398	4 676	9 097
Female, 25 to 39 years old	67 820	47 014	31 687	26 082	5 605	8 694	6 833	20 006
50 to 52 weeks	28 653	20 679	13 672	11 754	1 918	4 108	2 899	7 974
27 to 49 weeks	17 723	12 700	8 870	7 169	1 701	2 107	1 721	5 023
26 weeks or less	20 644	13 635	9 145	7 159	1 986	2 477	2 013	7 009
Female, 40 to 64 years old	89 014	59 284	36 531	32 908	3 623	12 116	10 637	29 730
50 to 52 weeks	53 123	36 836	22 258	20 279	3 623	7 735	6 843	16 357
27 to 49 weeks	20 839	13 354	8 760	7 865	885	2 319	2 285	7 485
26 weeks or less	14 982	9 094	5 523	4 764	759	2 062	1 509	5 888
Female, 65 years old and over	25 074	21 961	12 000	11 360	640	5 210	4 751	13 113
Median weeks worked	49.4	52.0	52.0	52.0	48.8	52.0	49.6	47.2
CLASS OF WORKER								
Male employed, 16 years old and over	363 464	217 043	138 307	121 857	16 450	43 639	35 097	146 421
Private wage and salary workers	228 161	165 328	107 419	94 462	12 957	33 516	24 393	62 833
Employee of own corporation	7 090	4 644	2 950	2 494	456	847	2 446	2 446
Federal government workers	12 384	9 183	6 618	5 608	1 010	1 330	1 235	3 201
State government workers	13 835	10 982	7 624	7 080	544	1 942	1 416	2 853
Local government workers	20 888	13 193	7 692	6 870	822	2 729	2 772	7 695
Self-employed workers	85 379	17 858	8 622	7 518	1 104	4 046	5 190	67 521
Unpaid family workers	2 817	499	332	319	13	76	91	2 318
Female employed, 16 years old and over	212 601	151 925	97 662	87 069	10 593	29 917	24 346	60 676
Private wage and salary workers	156 052	117 058	76 016	67 800	8 216	23 051	17 991	38 994
Employee of own corporation	1 018	691	441	405	36	126	124	327
Federal government workers	6 372	4 099	3 040	2 612	428	609	420	2 273
State government workers	11 053	9 289	6 727	6 320	407	1 837	755	1 764
Local government workers	24 802	14 978	8 887	7 761	1 126	2 821	3 270	9 824
Self-employed workers	10 404	5 093	2 432	2 114	318	1 255	1 406	5 311
Unpaid family workers	3 918	1 408	560	462	98	344	504	2 510
Male employed, in agriculture	74 807	5 533	2 126	1 928	198	1 315	2 092	69 274
Wage and salary workers	14 936	3 407	1 482	1 360	122	860	1 065	11 529
Self-employed workers	57 888	1 832	456	386	70	406	970	55 756
Unpaid family workers	2 283	294	188	182	6	49	57	1 989
Female employed, in agriculture	4 113	682	278	257	13	206	207	3 430
Wage and salary workers	1 391	508	215	210	5	141	152	883
Self-employed workers	1 565	127	46	38	8	40	41	1 438
Unpaid family workers	1 157	48	9	9	-	25	14	1 109
LAST OCCUPATION OF EXPERIENCED UNEMPLOYED								
Male, 16 years old and over	7 844	5 878	3 844	3 549	295	1 184	850	1 966
Professional, technical, and managerial workers	711	559	397	339	58	73	89	152
Sales workers	344	298	220	199	21	41	37	46
Clerical and kindred workers	439	397	306	281	25	62	29	42
Craftsmen, foremen, and kindred workers	1 592	1 185	842	768	74	176	167	407
Operatives, including transport	1 913	1 392	793	744	49	324	275	521
Laborers, except farm	1 436	1 122	753	703	50	244	125	314
Farm workers	592	225	48	44	4	110	59	367
Service workers, including private household	775	663	459	445	14	141	63	112
Female, 16 years old and over	7 239	5 329	3 192	2 866	326	1 263	874	1 910
Professional, technical, and managerial workers	575	402	285	250	35	53	64	173
Sales workers	606	496	298	255	43	111	87	110
Clerical and kindred workers	1 763	1 398	951	857	94	271	176	365
Operatives, including transport	1 408	1 081	572	474	98	273	236	327
Other blue collar workers	299	225	118	111	7	7	36	74
Farm workers	118	62	6	6	-	32	24	56
Service workers, except private household	1 872	1 273	727	692	35	361	185	599
Private household workers	236	173	86	82	4	58	29	65
14 AND 15 YEARS OLD—WORKED IN 1969								
Male, 14 and 15 years old	11 452	6 119	3 657	3 055	602	1 292	1 170	5 333
Farm occupations	3 697	617	133	72	61	219	265	3 080
Nonfarm occupations	7 755	5 502	3 524	2 983	541	1 073	905	2 253
Female, 14 and 15 years old	6 440	3 609	1 880	1 618	262	847	882	2 831
Farm occupations	954	255	53	47	6	115	87	699
Nonfarm occupations	5 486	3 354	1 827	1 571	256	732	795	2 132
LABOR MOBILITY FOR SELECTED GROUPS²								
Male, 30 to 49 years old in 1970	157 611	97 020	64 967	52 363	12 604	17 886	14 167	60 591
Nonworker in 1965, nonworker in 1970	3 689	2 124	1 573	1 330	243	288	263	1 565
Nonworker in 1965, worker in 1970	9 305	8 835	3 373	2 988	385	846	616	4 470
Worker in 1965, nonworker in 1970	4 326	3 027	2 181	1 926	255	446	400	1 299
Female, 16 to 44 years old in 1965, no own children under 6 years old in 1965	146 626	99 777	67 874	58 065	9 809	17 889	14 014	46 851
With own children under 5 years in 1970	36 814	24 598	16 889	13 669	3 220	4 641	3 068	12 216
Worker in 1965	17 223	11 860	8 399	6 792	1 607	2 117	1 344	5 363
Nonworker in 1970	11 646	7 298	5 262	4 181	1 081	1 223	813	3 748
No own children under 5 years in 1970	109 814	75 179	50 985	44 396	6 589	13 248	10 946	34 635
Worker in 1965	48 185	35 477	23 585	20 842	2 743	6 637	5 255	12 708
Nonworker in 1970	7 862	5 071	3 241	2 708	533	1 075	755	2 591
Female, 21 to 49 in 1970, with own children 6 to 10, no own children under 6	48 365	29 786	19 561	15 505	4 056	5 711	4 514	18 579
Nonworker in 1965	35 282	20 959	13 724	10 578	3 146	4 078	3 325	14 323
Worker in 1970	12 033	7 798	4 676	3 751	3 751	1 735	1 387	4 235
Worker in 1965, worker in 1970	10 522	7 191	4 685	3 957	688	1 376	1 300	3 331

¹Includes persons who last worked more than 10 years ago, not shown separately.

²The concept "worker" includes the employed plus members of the Armed Forces.

Table 68. Income in 1969 of Families, Unrelated Individuals, and Persons by Size of Place: 1970

(Data based on sample, see text. For minimum base for derived figures (percent, median, etc.) and meaning of symbols, see text)

The State	Urban							Rural
	Total	Total	Urbanized areas			Other places of—		
			Total	Central cities	Urban fringe	10,000 or more	2,500 to 10,000	
INCOME OF FAMILIES AND UNRELATED INDIVIDUALS								
Families								
Total	374 160	224 348	142 126	120 571	21 555	44 533	37 689	149 812
Less than \$1,000	8 169	3 234	2 172	1 802	370	491	571	4 935
\$1,000 to \$1,999	13 632	5 560	2 820	2 554	266	1 294	1 446	8 072
\$2,000 to \$2,999	19 283	8 752	4 532	4 190	342	2 139	2 081	10 531
\$3,000 to \$3,999	21 552	9 970	5 473	4 993	480	2 231	2 266	11 582
\$4,000 to \$4,999	22 560	10 756	5 916	5 258	658	2 411	2 429	11 804
\$5,000 to \$5,999	27 505	13 333	7 433	6 347	1 086	3 098	2 802	14 172
\$6,000 to \$6,999	28 034	14 987	8 424	6 926	1 498	3 371	3 192	13 047
\$7,000 to \$7,999	29 270	16 881	10 025	8 429	1 596	3 832	3 024	12 389
\$8,000 to \$8,999	30 253	18 823	11 240	9 475	1 765	4 065	3 518	11 430
\$9,000 to \$9,999	26 668	17 347	11 047	9 296	1 751	3 403	2 897	9 321
\$10,000 to \$11,999	46 871	31 488	20 140	17 078	3 062	6 345	5 003	15 383
\$12,000 to \$14,999	44 471	32 372	22 443	18 634	3 809	5 745	4 184	12 099
\$15,000 to \$24,999	43 841	32 056	23 869	19 872	3 997	4 919	3 268	11 785
\$25,000 to \$49,999	10 065	7 254	5 455	4 757	698	975	824	2 811
\$50,000 or more	1 986	1 535	1 137	960	177	214	184	451
Median income	\$8 564	\$9 569	\$10 197	\$10 119	\$10 631	\$8 836	\$8 294	\$7 062
Mean income	\$9 792	\$10 875	\$11 577	\$11 486	\$12 080	\$9 824	\$9 473	\$8 170
Mean income per family member	\$2 797	\$3 088	\$3 207	\$3 235	\$3 063	\$2 893	\$2 837	\$2 355
Index of income concentration	0.355	0.338	0.328	0.334	0.297	0.326	0.342	0.373
Families with female head	28 686	21 340	14 325	13 086	1 239	3 914	3 101	7 346
Mean income	\$6 147	\$6 308	\$6 613	\$6 581	\$6 949	\$6 036	\$5 239	\$5 678
Unrelated Individuals								
Total	148 737	108 996	67 988	62 679	5 309	21 415	19 593	39 741
Less than \$1,000	35 881	25 847	15 093	14 359	734	5 378	5 376	10 034
\$1,000 to \$1,999	36 856	25 913	15 026	13 769	1 257	5 277	5 610	10 943
\$2,000 to \$2,999	21 318	15 428	9 276	8 394	882	3 210	2 942	5 890
\$3,000 to \$3,999	14 174	10 612	6 711	6 022	689	2 158	1 743	3 562
\$4,000 to \$4,999	9 857	7 667	5 051	4 635	416	1 576	1 040	2 190
\$5,000 to \$5,999	7 856	5 863	3 951	3 708	243	1 155	757	1 993
\$6,000 to \$6,999	6 073	4 695	3 163	2 902	261	794	738	1 378
\$7,000 to \$7,999	4 650	3 460	2 632	2 474	158	488	340	1 190
\$8,000 to \$8,999	3 255	2 547	1 912	1 727	185	350	285	708
\$9,000 to \$9,999	2 017	1 614	1 183	1 100	83	238	193	403
\$10,000 to \$11,999	2 975	2 318	1 751	1 608	143	307	260	657
\$12,000 to \$14,999	1 806	1 468	1 072	928	144	267	129	338
\$15,000 to \$24,999	1 375	1 086	825	736	89	147	114	289
\$25,000 to \$49,999	491	348	238	230	8	70	40	143
\$50,000 or more	153	130	104	87	17	-	26	23
Median income	\$2 077	\$2 177	\$2 418	\$2 383	\$2 752	\$2 016	\$1 788	\$1 899
Mean income	\$3 221	\$3 329	\$3 623	\$3 587	\$4 043	\$2 972	\$2 699	\$2 925
Index of income concentration	0.499	0.500	0.498	0.498	0.467	0.485	0.496	0.501
Female unrelated individuals	88 344	65 403	38 794	37 072	1 722	14 159	12 450	22 941
Mean income	\$2 761	\$2 905	\$3 129	\$3 137	\$2 964	\$2 640	\$2 510	\$2 349
All families and unrelated individuals	522 897	333 344	210 114	183 250	26 864	65 948	57 282	189 553
Median income	\$6 669	\$7 199	\$7 791	\$7 529	\$9 298	\$6 614	\$5 881	\$5 942
Mean income	\$7 923	\$8 408	\$9 003	\$8 785	\$10 492	\$7 599	\$7 156	\$7 070
TYPE OF INCOME OF FAMILIES AND UNRELATED INDIVIDUALS								
All families	374 160	224 348	142 126	120 571	21 555	44 533	37 689	149 812
With wage or salary income	299 887	199 674	129 151	108 703	20 448	39 001	31 522	100 213
Mean wage or salary income	\$8 627	\$9 745	\$10 492	\$10 410	\$10 927	\$8 773	\$7 888	\$6 400
With nonfarm self-employment income	47 534	26 312	14 229	12 354	1 875	5 863	6 220	21 222
Mean nonfarm self-employment income	\$6 861	\$8 047	\$8 523	\$8 510	\$8 603	\$7 645	\$7 336	\$5 390
With farm self-employment income	72 866	7 390	2 586	2 267	319	2 035	2 769	65 476
Mean farm self-employment income	\$4 963	\$3 329	\$2 690	\$2 615	\$3 228	\$3 017	\$4 154	\$5 147
With Social Security income	77 482	42 474	24 360	22 647	1 713	9 243	8 871	35 008
Mean Social Security income	\$1 676	\$1 776	\$1 812	\$1 824	\$1 645	\$1 720	\$1 737	\$1 555
With public assistance or public welfare income	10 609	7 645	5 453	5 044	409	1 183	1 009	2 964
Mean public assistance or public welfare income	\$1 169	\$1 222	\$1 291	\$1 321	\$929	\$1 105	\$984	\$1 032
With other income	135 752	85 068	56 341	48 260	8 081	16 016	12 711	50 684
Mean other income	\$1 817	\$2 033	\$1 969	\$1 955	\$2 054	\$1 696	\$2 740	\$1 454
All unrelated individuals	148 737	108 996	67 988	62 679	5 309	21 415	19 593	39 741
With wage or salary income	89 522	73 255	48 674	44 168	4 506	13 050	11 531	16 267
Mean wage or salary income	\$3 301	\$3 370	\$3 674	\$3 625	\$4 148	\$3 050	\$2 448	\$2 994
With nonfarm self-employment income	5 475	3 653	2 130	1 960	170	644	879	1 822
Mean nonfarm self-employment income	\$4 156	\$4 613	\$5 681	\$5 717	\$5 266	\$3 320	\$2 973	\$3 339
With farm self-employment income	6 912	2 165	1 008	993	15	500	657	4 747
Mean farm self-employment income	\$3 083	\$1 974	\$1 723	\$1 562	...	\$1 922	\$2 400	\$3 589
With Social Security income	54 742	33 069	16 741	16 058	683	8 098	8 230	21 673
Mean Social Security income	\$1 016	\$1 061	\$1 108	\$1 114	\$964	\$1 036	\$991	\$947
With public assistance or public welfare income	5 528	3 623	2 118	1 977	141	806	699	1 905
Mean public assistance or public welfare income	\$799	\$783	\$777	\$770	\$865	\$764	\$824	\$830
With other income	53 116	37 240	22 186	21 121	1 065	7 789	7 265	15 876
Mean other income	\$1 495	\$1 529	\$1 508	\$1 541	\$861	\$1 507	\$1 616	\$1 416
Per capita income of persons	\$2 814	\$3 091	\$3 230	\$3 259	\$3 069	\$2 877	\$2 792	\$2 371
MEDIAN EARNINGS OF PERSONS IN EXPERIENCED CIVILIAN LABOR FORCE FOR SELECTED OCCUPATION GROUPS								
Male, 16 years old and over with earnings¹								
Professional, managerial, and kindred workers	\$6 628	\$7 280	\$7 636	\$7 506	\$8 554	\$6 809	\$6 568	\$5 657
Craftsmen, foremen, and kindred workers	9 319	9 917	10 676	10 642	10 873	8 998	8 747	7 869
Operatives, including transport	7 256	7 402	8 022	7 934	8 622	7 058	6 698	6 367
Laborers, except farm	6 221	6 487	6 824	6 690	7 774	6 081	6 026	5 675
Farmers and farm managers	4 134	4 099	4 221	4 135	5 304	3 753	4 075	4 198
Farm laborers, except unpaid, and farm foremen	5 244	6 016	4 563	3 267	7 583	5 795	6 451	5 226
Female, 16 years old and over with earnings ¹	2 944	1 977	2 352	2 188	5 875	1 954	1 774	3 174
Clerical and kindred workers	\$2 915	\$3 106	\$3 301	\$3 302	\$3 291	\$2 968	\$2 509	\$2 395
Operatives, including transport	3 377	3 497	3 646	3 653	3 584	3 224	3 108	2 940
...	3 379	3 481	3 565	3 538	3 814	3 554	3 152	3 123

¹Includes persons in other occupation groups, not shown separately.

Table 69. Poverty Status in 1969 of Families and Persons by Size of Place: 1970

Excludes inmates of institutions, members of the Armed Forces living in barracks, college students in dormitories, and unrelated individuals under 14 years. Data based on sample, see text. For minimum base for derived figures (percent, median, etc.) and meaning of symbols, see text.

The State	Urban							Rural
	Total	Total	Urbanized areas		Other places of --			
			Total	Central cities	Urban fringe	10,000 or more	2,500 to 10,000	
ALL INCOME LEVELS								
Families	374 160	224 348	142 126	120 571	21 555	44 533	37 689	149 812
Percent receiving public assistance income	2.6	3.4	3.8	4.2	1.9	2.7	2.7	2.0
Mean size of family	3.50	3.52	3.81	3.55	3.94	3.40	3.34	3.47
With related children under 18 years	207 991	128 641	84 294	68 149	16 145	24 372	19 975	79 350
Mean number of related children under 18 years	2.46	2.43	2.43	2.42	2.50	2.34	2.34	2.54
Families with female head	28 686	21 340	14 325	13 086	7 239	3 914	3 101	7 346
With related children under 18 years	16 349	12 687	8 451	7 736	3 661	2 185	1 811	3 662
With related children under 6 years	6 624	5 484	3 818	3 444	1 375	948	720	1 138
Percent of heads in labor force	61.1	60.7	57.9	58.8	49.6	70.9	62.1	63.2
Family heads	374 160	224 348	142 126	120 571	21 555	44 533	37 689	149 812
Percent 65 years and over	16.9	14.4	12.1	13.5	4.4	16.8	20.3	20.6
Civilian male family heads under 65 years	280 953	167 283	105 934	91 816	14 118	33 922	27 427	113 670
Percent in labor force	95.4	95.1	94.8	94.6	96.1	95.8	95.1	95.9
Unrelated individuals	126 721	89 281	56 104	53 399	2 765	16 333	14 844	37 440
Percent receiving public assistance income	4.4	4.1	3.8	3.7	5.2	4.4	4.7	5.1
Percent 65 years and over	42.9	36.3	29.3	29.6	22.6	43.4	54.2	58.7
Persons	7 436 577	879 458	569 206	481 487	87 719	169 554	140 696	557 119
Percent receiving Social Security income	11.7	10.7	9.1	10.1	3.4	12.6	15.3	13.3
Percent 65 years and over	11.9	10.6	8.7	9.8	2.9	12.6	15.7	13.9
Percent receiving Social Security income	79.9	80.1	79.0	79.2	75.8	81.6	80.8	79.6
Households	370 444	274 437	173 519	151 077	22 442	54 571	46 347	96 007
In owner occupied housing units	238 407	167 121	102 626	89 169	13 457	33 815	30 680	71 286
Mean value of unit	\$14 437	\$16 222	\$17 635	\$17 140	\$20 919	\$14 815	\$13 045	\$10 251
In renter occupied housing units	132 037	107 316	70 892	61 908	8 985	20 756	15 667	24 721
Mean gross rent	\$94	\$100	\$109	\$108	\$111	\$88	\$79	\$64
Percent lacking some or all plumbing facilities	3.0	2.5	2.6	2.8	1.1	2.3	2.0	4.6
INCOME LESS THAN POVERTY LEVEL								
Families	37 866	15 913	9 184	8 101	1 083	3 292	3 437	21 955
Percent of all families	10.1	7.1	6.5	6.7	5.0	7.4	9.1	14.7
Mean family income	\$1 834	\$1 932	\$1 925	\$1 954	\$1 708	\$1 958	\$1 924	\$1 764
Mean income deficit	\$1 328	\$1 361	\$1 525	\$1 491	\$1 774	\$1 130	\$1 146	\$1 304
Percent receiving public assistance income	9.6	16.4	19.8	21.6	6.5	10.4	12.9	4.8
Mean size of family	3.61	3.52	3.75	3.74	3.81	3.20	3.19	3.69
With related children under 18 years	20 815	9 265	5 997	5 178	819	1 686	1 582	11 550
Mean number of related children under 18 years	2.99	2.90	3.02	3.06	2.77	2.55	2.83	3.06
Families with female head	7 081	5 622	3 773	3 346	427	880	969	2 259
With related children under 18 years	6 106	4 641	3 212	2 824	388	710	719	1 465
With related children under 6 years	3 444	2 789	1 967	1 768	199	403	419	655
Percent of heads in labor force	43.8	43.2	39.8	40.4	34.2	53.8	49.4	46.4
Family heads	37 866	15 913	9 184	8 101	1 083	3 292	3 437	21 955
Percent 65 years and over	29.7	27.8	20.5	21.7	11.6	34.1	41.2	31.0
Civilian male heads under 65 years	19 892	6 286	3 661	3 263	398	1 411	1 214	13 516
Percent in labor force	85.5	74.7	74.6	74.9	71.9	80.3	68.6	90.6
Unrelated individuals	51 357	33 666	19 748	18 972	776	7 401	6 517	17 691
Percent of all unrelated individuals	40.5	37.7	35.2	35.5	28.7	40.4	43.9	47.3
Mean income	\$913	\$919	\$892	\$893	\$869	\$939	\$980	\$901
Mean income deficit	\$883	\$902	\$943	\$943	\$957	\$878	\$805	\$846
Percent receiving public assistance income	7.6	7.2	6.5	6.3	10.1	7.5	8.9	8.4
Percent 65 years and over	54.2	46.2	37.5	37.4	41.6	51.6	66.2	69.5
Persons	108 235	89 604	54 211	49 304	4 907	17 923	17 470	98 631
Percent of all persons	13.1	10.2	9.5	10.2	5.6	10.6	12.4	17.7
Percent receiving Social Security income	24.9	26.2	20.7	21.5	12.3	31.2	38.4	23.7
Percent 65 years and over	25.7	26.5	20.1	21.0	11.1	32.6	40.1	25.0
Percent receiving Social Security income	83.1	83.3	82.2	82.1	84.5	84.8	83.9	82.9
Related children under 18 years	61 190	26 845	18 159	15 949	2 210	4 266	4 420	34 345
Percent living with both parents	68.5	46.7	42.9	41.8	51.1	53.6	55.8	85.5
Households	58 198	36 561	20 385	18 924	1 461	8 014	8 162	21 637
Percent of all households	15.7	13.3	11.7	12.5	6.5	14.7	17.6	22.5
In owner occupied housing units	36 727	15 490	7 388	6 624	764	3 594	4 508	15 237
Mean value of unit	\$8 567	\$10 508	\$11 137	\$10 679	\$15 112	\$10 706	\$9 320	\$6 593
In renter occupied housing units	27 471	21 071	12 997	12 300	697	4 420	3 654	6 400
Mean gross rent	\$71	\$78	\$86	\$84	\$117	\$68	\$59	\$49
Percent lacking some or all plumbing facilities	8.7	7.1	7.8	7.9	6.6	6.2	6.0	11.4
INCOME LESS THAN 75 PERCENT OF POVERTY LEVEL								
Families	22 979	9 522	5 822	5 153	669	1 731	1 969	13 457
Percent of all families	6.1	4.2	4.1	4.3	3.1	3.9	5.2	9.0
Mean income deficit	\$1 128	\$1 162	\$1 276	\$1 217	\$1 732	\$1 016	\$952	\$1 104
Families with female head	5 488	3 932	2 693	2 373	320	547	692	1 556
Unrelated individuals	38 966	25 157	14 810	14 223	587	5 486	4 861	13 809
Percent of all unrelated individuals	30.7	28.2	26.4	26.6	21.7	29.9	32.7	36.9
Mean income deficit	\$632	\$665	\$712	\$712	\$719	\$646	\$544	\$573
Persons	121 842	59 163	36 773	33 723	3 050	11 162	11 228	62 679
Percent 65 years and over	25.4	24.5	18.2	18.9	10.5	30.4	39.2	26.2
Related children under 18 years	38 600	17 268	11 950	10 592	1 358	2 582	2 736	21 332
Percent living with both parents	64.1	39.9	36.7	35.8	43.7	49.8	44.6	83.6
INCOME LESS THAN 125 PERCENT OF POVERTY LEVEL								
Families	56 473	25 001	14 216	12 437	1 779	5 280	5 505	31 472
Percent of all families	15.1	11.1	10.0	10.3	8.3	11.9	14.6	21.0
Mean income deficit	\$1 564	\$1 543	\$1 691	\$1 675	\$1 797	\$1 338	\$1 357	\$1 582
Families with female head	10 288	7 460	5 041	4 549	492	1 235	1 184	2 828
Unrelated individuals	62 278	41 274	24 358	23 405	953	8 986	7 930	21 004
Percent of all unrelated individuals	49.1	46.7	43.4	43.8	35.2	49.0	53.4	56.1
Mean income deficit	\$1 137	\$1 149	\$1 180	\$1 180	\$1 191	\$1 136	\$1 068	\$1 114
Persons	268 529	131 105	77 886	69 682	8 204	26 519	26 700	137 424
Percent 65 years and over	25.9	24.8	19.4	20.6	8.7	30.8	34.6	23.0
Related children under 18 years	93 677	42 893	27 512	23 455	4 057	7 413	7 968	50 784
Percent living with both parents	73.9	57.3	51.9	49.3	66.9	63.8	69.9	87.9

Table 70. General Characteristics by Metropolitan and Nonmetropolitan Residence: 1970

[Data based on sample, see text. For minimum base for derived figures (percent, median, etc.) and meaning of symbols, see text]

The State	Metropolitan					Nonmetropolitan			
	Total	Central cities	Other urban	Rural nonfarm	Rural farm	Total	Urban	Rural nonfarm	Rural farm
AGE									
Total, all ages	634 260	496 898	91 969	34 502	10 891	848 152	324 110	296 955	227 087
Under 5 years	56 864	42 295	10 371	3 572	10 891	63 206	24 752	296 955	227 087
5 to 9 years	67 249	48 939	13 142	4 236	1 254	80 597	29 785	26 801	16 097
10 to 14 years	65 275	48 465	11 558	3 998	1 254	87 770	30 345	27 866	24 011
15 to 19 years	61 747	49 688	8 115	2 908	1 036	81 338	32 740	27 866	29 559
20 to 24 years	61 370	50 725	7 818	2 311	1 036	52 373	27 135	24 992	23 606
25 to 29 years	45 283	34 148	8 140	2 614	516	43 708	18 237	17 171	8 067
30 to 34 years	37 842	27 241	7 654	2 510	381	41 433	15 725	16 409	9 062
35 to 39 years	35 768	25 579	7 200	2 275	437	41 755	15 448	14 707	11 001
40 to 44 years	34 350	26 499	5 181	1 910	714	45 851	17 374	13 196	13 111
45 to 49 years	33 636	26 898	4 321	1 770	647	46 543	16 839	13 756	14 721
50 to 54 years	29 139	23 940	2 751	1 574	870	45 469	15 963	14 289	15 415
55 to 59 years	26 146	22 535	1 633	1 108	770	46 707	16 251	14 580	14 926
60 to 64 years	22 726	19 834	1 235	1 097	560	44 899	15 509	15 174	15 282
65 to 69 years	18 384	16 109	1 011	829	435	38 034	13 530	16 818	12 572
70 to 74 years	15 403	13 604	661	722	416	33 056	12 164	16 461	8 043
75 years and over	23 078	20 399	1 178	1 066	435	55 413	22 313	26 997	6 103
Under 18 years	224 308	166 422	40 474	13 861	3 551	284 868	103 244	93 996	87 628
21 years and over	369 787	296 079	47 415	19 367	6 926	523 784	199 656	191 666	132 462
65 years and over	56 865	50 112	2 850	2 617	1 286	126 503	48 007	58 839	19 657
Median age	25.5	26.2	21.8	25.4	36.8	31.6	29.7	34.4	31.4
Male, all ages	307 975	237 728	47 187	17 303	5 757	416 058	153 367	144 656	118 035
Under 5 years	28 964	21 507	5 324	1 806	327	32 191	12 764	11 106	8 321
5 to 9 years	33 803	24 511	6 637	2 177	478	40 903	15 086	13 721	12 096
10 to 14 years	33 467	24 832	6 015	1 916	478	45 388	15 466	14 466	15 456
15 to 19 years	30 029	23 693	4 220	1 555	561	41 271	15 765	13 154	12 352
20 to 24 years	29 422	23 751	4 360	1 030	281	25 402	12 675	8 433	4 294
25 to 29 years	22 569	17 098	3 936	1 324	211	21 459	9 004	7 987	4 468
30 to 34 years	18 772	13 540	3 770	1 288	174	20 560	7 819	7 568	5 173
35 to 39 years	18 168	12 732	3 895	1 175	366	19 998	7 254	6 447	6 297
40 to 44 years	16 841	12 847	2 660	957	377	23 006	8 586	7 004	7 416
45 to 49 years	16 784	13 244	2 279	930	331	23 482	8 394	7 005	8 083
50 to 54 years	14 109	11 333	1 450	869	457	22 305	7 365	7 241	7 699
55 to 59 years	12 212	10 387	834	535	456	22 546	7 326	7 076	8 144
60 to 64 years	10 320	8 927	573	525	295	21 853	6 938	7 751	7 164
65 to 69 years	7 425	6 368	454	367	236	17 595	5 609	7 393	4 593
70 to 74 years	6 462	5 521	310	384	247	14 947	4 865	6 901	3 181
75 years and over	8 628	7 437	470	465	256	23 152	8 451	11 403	3 298
Under 18 years	113 801	84 062	20 850	7 001	1 888	145 381	52 442	48 056	44 883
21 years and over	175 475	138 050	24 180	9 637	3 608	250 808	91 203	90 571	69 034
65 years and over	22 515	19 326	1 234	1 216	739	55 694	18 295	25 697	11 072
Median age	24.7	25.2	21.6	25.6	36.9	30.3	27.7	32.3	32.0
Female, all ages	326 285	259 170	44 782	17 199	5 134	432 094	170 743	152 299	109 052
Under 5 years	27 900	20 788	5 047	1 766	299	31 015	11 988	11 251	7 776
5 to 9 years	33 446	24 428	6 505	2 059	454	39 694	14 699	13 080	11 915
10 to 14 years	31 808	23 633	5 543	2 082	550	42 382	14 879	13 400	14 103
15 to 19 years	31 718	25 995	3 895	1 353	475	40 067	16 975	8 738	3 773
20 to 24 years	31 948	26 974	3 458	1 281	235	26 971	14 460	11 838	11 254
25 to 29 years	22 714	17 050	4 204	1 290	170	22 249	9 233	8 422	4 594
30 to 34 years	19 070	13 701	3 884	1 222	263	20 873	7 906	7 139	5 828
35 to 39 years	17 600	12 847	3 305	1 100	348	21 757	8 194	6 749	6 814
40 to 44 years	17 509	13 652	2 521	953	383	22 845	8 788	6 752	7 305
45 to 49 years	16 852	13 654	2 042	840	316	23 061	8 445	7 284	7 332
50 to 54 years	15 030	12 607	1 301	707	415	23 164	8 598	7 339	7 227
55 to 59 years	13 934	12 148	799	573	414	24 161	8 925	8 098	7 138
60 to 64 years	12 406	10 907	662	572	265	23 046	8 571	9 067	5 408
65 to 69 years	10 959	9 741	557	462	199	20 439	7 921	9 068	3 450
70 to 74 years	8 941	8 083	351	338	169	18 109	7 299	8 480	2 330
75 years and over	14 450	12 962	708	601	179	32 261	13 862	15 594	2 805
Under 18 years	110 507	82 360	19 624	6 860	1 663	139 487	50 802	45 940	42 745
21 years and over	194 312	158 029	23 235	9 730	3 318	272 976	108 453	101 095	63 428
65 years and over	34 350	30 786	1 616	1 401	547	70 809	29 082	33 142	8 585
Median age	26.4	27.3	22.0	25.2	36.7	33.3	32.0	36.7	31.0
RELATIONSHIP TO HEAD OF HOUSEHOLD									
Total population	634 260	496 898	91 969	34 502	10 891	848 152	324 110	296 955	227 087
In households	610 128	477 950	87 634	33 653	10 891	819 861	308 396	284 378	227 087
Head of household	196 420	159 681	23 478	9 865	3 396	278 538	109 280	103 371	65 887
Family head	153 704	120 571	21 555	8 598	2 980	220 456	82 222	77 525	60 709
Male	138 869	107 485	20 316	8 163	2 905	206 605	75 207	72 452	58 946
Female	14 835	13 086	1 239	435	75	13 851	7 015	5 073	1 763
Primary individual	42 716	39 110	1 923	1 267	416	58 082	27 058	25 846	5 178
Male	16 002	14 334	890	509	269	19 117	7 607	8 244	3 266
Female	26 714	24 776	1 033	758	147	38 965	19 451	17 602	1 912
Wife of head	134 663	104 219	19 691	7 954	2 799	198 100	72 890	69 562	55 648
Other relative of head	267 279	203 298	43 768	15 611	4 602	335 654	121 963	109 208	104 483
Not related to head	11 766	10 752	697	223	94	7 569	4 263	2 237	1 069
In group quarters	24 132	18 948	4 335	849	--	28 291	15 714	12 577	--
Inmate of institution	7 510	5 387	1 552	571	--	14 687	5 717	8 970	--
Other	16 622	13 561	2 783	278	--	13 604	9 997	3 607	--
FAMILIES BY PRESENCE OF OWN CHILDREN UNDER 18 YEARS									
Total families	153 704	120 571	21 555	8 598	2 980	220 456	82 222	77 525	60 709
With own children under 18 years	89 076	66 244	15 977	5 454	1 401	113 971	43 138	37 565	33 268
With own children under 6 years	45 489	33 431	8 731	2 802	525	52 495	20 540	18 363	13 592
Husband-wife families	134 802	104 197	19 917	7 931	2 757	199 264	72 941	69 976	56 347
With own children under 18 years	79 308	58 061	14 782	5 089	1 376	105 035	38 628	34 347	32 060
With own children under 6 years	41 540	30 109	8 262	2 644	525	49 335	18 769	17 271	13 295
Families with female head	14 835	13 086	1 239	435	75	13 851	7 015	5 073	1 763
With own children under 18 years	8 264	7 083	920	236	25	6 717	3 649	2 424	644
With own children under 6 years	3 434	2 978	357	99	--	2 389	1 472	788	129

Table 71. Ethnic Characteristics by Metropolitan and Nonmetropolitan Residence: 1970

[Data based on sample, see text for meaning of symbols, see text]

The State	Metropolitan					Nonmetropolitan			
	Total	Central cities	Other urban	Rural nonfarm	Rural farm	Total	Urban	Rural nonfarm	Rural farm
NATIVITY AND PARENTAGE									
Total population	634 260	497 308	91 563	34 645	10 744	848 152	323 468	297 234	227 450
Native	616 929	482 615	89 614	34 102	10 598	836 687	318 289	292 718	225 680
Native parentage	547 036	425 251	82 035	30 673	9 077	731 024	280 376	252 392	198 256
Foreign or mixed parentage	69 893	57 364	7 579	3 429	1 521	105 663	37 913	40 326	27 424
Foreign born	17 331	14 693	1 949	543	146	11 465	5 179	4 516	1 770
COUNTRY OF ORIGIN									
Total foreign born	17 331	14 693	1 949	543	146	11 465	5 179	4 516	1 770
United Kingdom	1 134	796	391	37	—	644	355	237	52
Ireland	228	189	33	6	—	115	44	71	—
Norway	92	74	12	6	—	120	52	63	5
Sweden	550	488	53	19	10	1 041	377	511	153
Denmark	763	692	19	52	—	898	422	369	97
Netherlands	79	48	—	10	—	95	6	66	23
Switzerland	39	24	—	15	—	76	37	22	17
France	129	78	35	—	—	51	26	13	12
Germany	2 452	1 903	304	166	77	3 124	1 286	1 189	649
Poland	897	821	57	19	—	261	159	91	11
Czechoslovakia	988	863	61	53	11	953	244	476	233
Austria	361	258	24	7	12	183	79	73	31
Hungary	161	139	—	22	—	86	21	65	—
Yugoslavia	404	346	52	6	—	51	33	7	—
U.S.S.R.	1 679	1 608	44	27	—	1 139	563	379	197
Lithuania	421	385	36	—	—	35	23	12	—
Greece	192	171	15	6	—	77	37	31	9
Italy	1 400	1 329	64	7	—	71	44	12	15
Other Europe	1 020	900	97	23	—	258	157	74	27
Asia	1 325	1 037	263	5	20	404	213	129	62
Western Asia ¹	122	109	13	—	—	64	42	15	7
China ²	271	226	45	—	—	31	19	12	—
Japan	258	133	113	5	7	121	48	29	44
Other Asia	674	569	92	—	13	188	104	73	11
Canada	853	616	220	17	—	443	205	191	47
Mexico	553	503	17	33	—	570	420	117	33
Cuba	420	361	53	6	—	47	33	14	—
Other America	252	239	13	—	—	176	83	69	24
All other	141	127	14	—	—	101	82	14	5
Not reported	858	788	34	36	—	456	178	221	57
Total foreign or mixed parentage	69 893	57 364	7 579	3 429	1 521	105 663	37 913	40 326	27 424
United Kingdom	4 355	3 327	740	230	58	4 950	2 256	1 822	872
Ireland	2 342	2 067	181	89	5	2 161	887	1 022	388
Norway	1 218	1 060	174	57	7	1 753	686	635	432
Sweden	4 737	4 099	290	239	109	10 771	3 624	4 305	2 842
Denmark	4 111	3 333	380	232	166	7 440	2 823	2 537	2 080
Netherlands	723	489	92	137	5	857	231	404	222
Switzerland	483	360	47	47	29	1 456	367	674	415
France	395	311	70	10	4	721	288	298	135
Germany	14 805	11 420	1 570	1 142	673	42 345	14 659	16 358	11 328
Poland	4 488	3 917	402	158	11	2 687	949	1 133	605
Czechoslovakia	6 299	5 388	526	215	170	11 311	2 867	4 783	3 661
Austria	1 433	1 268	131	32	22	1 675	569	599	507
Hungary	580	505	54	—	21	233	81	114	38
Yugoslavia	1 011	827	128	56	—	133	48	48	23
U.S.S.R.	5 091	4 671	233	128	59	6 251	2 454	1 950	1 847
Lithuania	906	772	113	14	7	66	20	34	22
Greece	339	295	26	18	—	251	94	32	125
Italy	4 521	3 924	455	109	33	422	206	150	66
Other Europe	1 506	1 225	225	49	7	1 039	395	414	230
Asia	1 372	944	385	19	24	747	331	218	198
Western Asia ¹	386	352	26	8	—	199	81	64	54
China ²	148	118	30	—	—	93	76	17	—
Japan	476	225	221	11	19	251	84	45	122
Other Asia	362	249	108	—	5	204	90	92	22
Canada	3 443	2 559	730	112	42	3 508	1 506	1 341	661
Mexico	2 007	1 744	179	84	—	2 422	1 685	620	117
Cuba	124	95	29	—	—	17	10	7	—
Other America	412	320	56	36	—	177	110	31	36
All other	303	291	12	—	—	181	108	37	36
Not reported	2 869	2 233	363	204	69	2 089	645	906	538
Persons of Spanish language ³	10 848	8 376	2 078	394	—	10 219	6 664	3 095	460
Other persons of Spanish surname ⁴	—	—	—	—	—	—	—	—	—
Persons of Spanish origin or descent	11 525	9 221	1 949	355	—	9 224	4 815	2 966	1 443
Persons of Puerto Rican birth or parentage	336	176	133	27	—	53	26	11	16
MOTHER TONGUE									
Total native	616 929	482 615	89 614	34 102	10 598	836 687	318 289	292 718	225 680
English	521 881	404 710	78 936	29 658	8 577	681 926	264 913	235 864	181 149
French	1 909	1 406	433	51	19	1 152	540	446	166
German	27 954	21 916	3 009	1 864	1 165	71 467	23 532	24 863	23 072
Polish	6 059	5 230	579	39	39	5 273	1 720	1 954	1 599
Russian	253	214	21	18	—	210	98	94	18
Yiddish	1 405	1 329	76	—	—	36	29	7	—
Italian	4 963	4 299	526	98	40	369	171	151	47
Spanish	5 060	3 748	1 099	213	—	6 185	4 090	1 780	315
All other	25 561	21 177	2 657	1 165	562	42 554	12 002	16 328	14 224
Not reported	21 864	18 586	2 278	824	196	27 515	11 194	11 231	5 090
Total foreign born	17 331	14 693	1 949	543	146	11 465	5 179	4 516	1 770
English	2 321	1 646	595	67	13	1 316	709	514	93
French	302	223	63	—	16	181	117	39	25
German	3 630	2 932	389	232	77	4 557	1 957	1 706	894
Polish	746	693	41	12	—	254	163	66	25
Russian	367	342	25	—	—	82	54	22	6
Yiddish	558	—	—	—	—	36	36	—	—
Italian	1 424	1 375	42	7	—	51	24	—	15
Spanish	1 202	1 045	112	45	—	842	561	232	49
All other	8 608	5 728	664	176	48	4 040	1 532	1 861	647
Not reported	173	151	18	4	—	106	26	64	16

¹Includes West Germany and East Germany

²Includes Turkey in Europe

³Includes Taiwan and Mainland China

⁴See text for definition.

Table 72. **Mobility, Commuting, and Veteran Status by Metropolitan and Nonmetropolitan Residence: 1970**

[Data based on sample, see text. For minimum base for derived figures (percent, median, etc.) and meaning of symbols, see text]

The State	Metropolitan					Nonmetropolitan			
	Total	Central cities	Other urban	Rural nonfarm	Rural farm	Total	Urban	Rural nonfarm	Rural farm
STATE OF BIRTH									
Total native population	616 817	482 080	90 000	33 990	10 747	836 604	318 982	292 312	225 310
Born in State of residence	384 790	311 676	40 738	23 351	9 025	666 314	234 762	229 056	202 496
Born in different State	200 028	145 757	43 729	9 136	1 406	145 813	73 830	54 182	17 801
Percent of total	32.4	30.2	48.6	26.9	13.1	17.4	23.1	18.5	7.9
Northeast	14 808	9 114	5 098	566	30	6 720	3 556	2 676	488
North Central	123 116	93 660	22 077	6 267	1 112	94 006	46 881	35 398	11 727
South	38 554	26 956	10 383	1 067	148	17 355	9 382	6 143	1 830
West	23 550	16 027	6 171	1 236	116	27 732	14 011	9 965	3 756
Born abroad, at sea, etc.	5 198	2 705	2 175	285	33	2 272	1 128	796	348
State of birth not reported	26 801	21 942	3 358	1 218	283	22 205	9 262	8 278	4 665
RESIDENCE IN 1965									
Total population, 5 years old and over	577 391	454 946	81 243	31 074	10 128	784 925	298 860	275 038	211 027
Same house	269 301	223 308	25 033	13 124	7 836	464 726	146 747	147 343	170 636
Different house in United States	266 640	202 087	46 708	15 816	2 029	292 569	139 618	116 320	36 631
Same county	143 495	118 790	14 317	9 130	1 258	151 813	69 128	58 928	23 757
Different county	123 145	83 297	32 391	6 686	771	140 756	70 490	57 392	12 874
In Armed Forces in 1965	6 928	3 666	3 025	221	16	2 826	1 434	1 088	304
Persons attending college in 1965	10 130	7 317	2 361	428	24	7 628	3 699	3 256	673
Same State	45 934	34 148	7 934	3 420	432	90 004	41 619	38 679	9 706
Different State	77 211	49 149	24 457	3 266	339	50 752	28 871	18 713	3 168
In Armed Forces in 1965	6 223	2 541	3 482	184	16	1 892	978	737	177
Persons attending college in 1965	6 659	4 651	1 818	180	10	2 737	1 521	1 043	173
Northeast	6 057	3 208	2 670	179	—	2 948	1 685	1 208	55
North Central	38 858	27 414	9 446	1 723	275	24 559	14 314	8 889	1 356
South	15 142	8 127	6 516	486	13	5 669	3 230	2 087	352
West	17 154	10 400	5 825	878	51	17 576	9 642	6 529	1 405
Abroad	8 154	3 721	4 194	188	51	2 519	1 426	876	217
In Armed Forces in 1965	2 418	1 112	1 206	74	26	951	482	382	87
Moved, 1965 residence not reported	33 296	25 830	5 308	1 946	212	25 111	11 069	10 499	3 543
RESIDENCE IN 1965 OF SELECTED CLASSES OF MIGRANTS									
Different county in 1965	30 874	21 390	8 997	459	28	18 559	12 337	6 108	114
In Armed Forces, 1970	7 951	1 492	6 318	141	—	602	352	250	—
Inmate of institution, 1970	2 425	1 377	900	148	—	4 166	1 501	2 665	—
Attending college, 1970	20 498	18 521	1 779	170	28	13 791	10 484	3 193	114
Living with one or both parents	997	785	192	9	11	435	314	106	15
Not living with parents	19 501	17 736	1 587	161	17	13 356	10 170	3 087	99
Different State in 1965	17 571	9 252	8 018	273	28	6 763	4 619	2 119	25
In Armed Forces, 1970	7 674	1 421	6 124	129	—	518	314	204	—
Inmate of institution, 1970	1 331	603	671	57	—	735	330	405	—
Attending college, 1970	8 566	7 228	1 223	87	28	5 510	3 975	1 510	25
Living with one or both parents	582	422	140	9	11	197	153	44	—
Not living with parents	7 984	6 806	1 083	78	17	5 312	3 822	1 466	25
YEAR MOVED INTO PRESENT HOUSE									
Total	634 260	497 308	91 563	34 645	10 744	848 152	323 468	297 234	227 450
1969 and 1970	174 389	132 634	31 528	9 511	716	175 690	88 427	69 087	18 176
1965 to 1968	199 172	148 514	35 681	12 526	2 451	220 880	93 708	87 514	39 658
1960 to 1964	109 213	87 052	13 821	6 353	1 987	146 735	56 153	50 997	59 585
1950 to 1959	84 510	73 871	5 337	3 155	2 147	134 450	45 729	41 145	47 576
1949 or earlier	38 541	32 803	1 565	1 565	2 220	103 744	25 763	33 483	44 498
Always lived in same house	28 435	22 434	3 243	1 535	1 223	66 653	13 688	15 008	37 957
PLACE OF WORK									
All workers	261 057	208 462	35 017	13 238	4 340	322 284	131 724	107 926	82 634
Worked in county of residence	219 357	183 378	23 079	9 474	3 426	273 263	114 768	86 116	72 379
Percent of all workers	84.0	88.0	65.9	71.6	78.9	84.8	87.1	79.8	87.6
Worked outside county of residence	27 185	13 414	10 081	3 024	466	31 713	9 694	15 570	6 449
Place of work not reported	14 515	11 670	1 857	740	248	17 308	7 262	6 240	3 806
MEANS OF TRANSPORTATION									
All workers	261 057	208 462	35 017	13 238	4 340	322 284	131 724	107 926	82 634
Private automobile, driver	178 257	139 776	26 653	9 792	2 036	183 971	93 220	69 069	21 682
Private automobile, passenger	34 673	28 951	3 982	1 535	205	25 980	14 193	9 190	2 597
Bus or streetcar	15 550	14 944	557	37	12	404	209	119	76
Subway or elevated train	21	21	—	—	—	29	8	21	—
Railroad	53	53	—	—	—	27	20	7	—
Taxicab	943	917	20	6	—	532	532	—	—
Walked only	19 002	15 517	2 558	794	133	33 958	14 079	15 835	4 044
Other means	4 886	3 527	682	524	153	15 360	5 567	6 991	2 802
Worked at home	7 672	4 756	565	550	1 801	62 023	3 896	6 694	51 433
VETERAN STATUS									
Civilian male, 16 years old and over	194 896	159 982	20 098	10 750	4 066	287 715	106 714	102 452	78 549
Veteran	89 000	72 638	9 877	5 117	1 368	104 682	42 920	36 323	25 439
Percent of total	45.7	45.4	49.1	47.6	33.6	36.4	40.2	35.5	32.4
Vietnam conflict	17 151	13 757	2 225	881	288	14 582	6 488	5 015	3 079
Korean conflict	14 719	11 479	1 826	1 056	358	20 218	7 430	6 388	6 400
Korean conflict and World War II	2 834	2 300	388	126	20	1 585	927	504	154
World War II	36 013	30 450	3 256	1 833	474	45 441	18 781	15 349	11 311
World War I	4 736	4 232	166	223	115	8 490	3 295	4 116	1 079
Other service	13 547	10 420	2 016	998	113	14 366	5 999	4 951	3 416
Nonveteran	105 896	87 344	10 221	5 633	2 698	183 033	63 794	66 129	53 110

Table 73. Educational Characteristics by Metropolitan and Nonmetropolitan Residence: 1970

[Data based on sample, see text. For minimum base for derived figures (percent, median, etc.) and meaning of symbols, see text]

The State	Metropolitan					Nonmetropolitan			
	Total	Central cities	Other urban	Rural nonfarm	Rural farm	Total	Urban	Rural nonfarm	Rural farm
SCHOOL ENROLLMENT									
Total enrolled, 3 years old and over	208 497	160 831	33 622	11 028	3 006	240 947	93 040	74 860	73 028
3 to 34 years old	205 241	158 309	33 034	10 968	2 990	238 663	92 027	74 129	72 488
Nursery school	4 791	3 721	924	120	26	1 584	1 007	427	150
Public	1 371	1 181	155	24	11	665	369	210	86
Percent	28.6	31.7	16.8	20.0	—	42.0	36.6	49.2	57.3
Parochial	142	196	12	—	—	33	27	—	—
Other private	3 278	2 410	757	96	15	886	611	217	58
Kindergarten	12 861	9 403	2 496	744	168	14 369	5 570	4 896	3 884
Public	12 253	8 855	2 443	787	168	13 897	5 361	4 800	3 717
Percent	95.3	94.2	97.9	99.1	100.0	96.7	96.2	98.0	95.7
Parochial	517	469	41	7	—	452	209	82	161
Other private	91	79	12	—	—	20	—	14	6
Elementary (1 to 8 years)	106 645	78 654	19 819	6 767	1 705	133 761	47 351	43 171	43 239
Public	86 591	61 901	16 696	6 316	1 680	118 032	40 321	40 142	37 569
Percent	81.6	78.7	84.2	93.3	98.5	88.2	85.2	93.0	86.9
Parochial	19 619	16 116	3 040	438	25	15 427	6 884	2 915	5 628
Other private	733	637	83	13	—	302	146	114	42
High school (1 to 4 years)	44 293	33 856	6 888	2 651	898	66 622	22 522	20 543	23 557
Public	35 977	27 024	5 712	2 392	849	61 689	20 101	19 788	21 800
Percent	81.2	79.8	82.4	90.2	94.5	92.6	89.3	96.3	92.5
Parochial	7 024	5 818	982	181	43	4 223	2 180	158	1 658
Other private	1 292	1 014	194	78	6	510	241	170	99
College	36 351	32 675	2 967	576	193	22 327	15 577	5 092	1 658
Public	27 097	24 238	2 240	471	148	14 426	9 777	3 297	1 352
Percent	74.5	74.2	77.1	81.8	76.7	64.6	62.8	64.7	81.5
Private	9 254	8 437	667	105	45	7 901	5 800	1 795	306
35 years old and over	3 256	2 522	598	120	16	2 284	1 013	731	540
Total enrolled, 3 to 34 years old									
3 and 4 years old	205 241	158 309	33 034	10 968	2 990	238 663	92 027	74 129	72 488
5 and 6 years old	3 602	2 855	617	105	25	1 385	798	431	156
7 and 8 years old	21 084	15 321	4 177	1 312	274	22 924	8 885	7 722	6 317
9 and 10 years old	91 903	67 459	17 119	5 840	1 485	115 641	40 620	36 961	38 049
11 and 12 years old	24 305	18 490	3 920	1 396	499	34 182	11 350	11 017	11 815
13 and 14 years old	20 918	15 879	3 341	1 256	442	32 938	11 387	9 948	11 603
15 and 16 years old	17 341	15 243	1 424	546	126	17 794	9 861	4 461	3 472
17 and 18 years old	11 471	10 745	516	147	65	7 386	5 387	1 564	435
19 and 20 years old	7 686	6 777	738	126	45	3 546	2 382	934	230
21 and 22 years old	6 931	5 540	1 182	178	31	2 867	1 357	1 091	411
Percent enrolled, 3 to 34 years old	56.7	57.3	54.3	54.6	61.4	57.7	56.2	54.1	64.5
3 and 4 years old	15.5	16.8	14.0	7.5	8.0	5.3	8.1	4.7	2.2
5 and 6 years old	86.0	79.8	80.5	80.8	79.4	75.2	76.8	75.1	73.2
7 to 13 years old	98.4	98.5	97.8	98.8	98.0	96.7	96.3	95.5	98.3
14 and 15 years old	97.2	97.0	99.9	95.2	86.6	94.8	92.9	95.2	96.3
16 and 17 years old	92.4	91.4	95.8	97.4	86.2	92.6	90.9	89.6	97.3
18 and 19 years old	64.6	64.4	53.5	64.2	42.4	63.5	68.6	55.6	61.5
20 and 21 years old	43.4	47.7	17.9	17.9	31.5	33.3	42.4	24.1	14.7
22 to 24 years old	22.0	24.0	14.9	8.5	14.2	11.7	16.5	8.7	4.5
25 to 34 years old	8.3	9.0	7.5	3.5	3.8	3.4	4.0	3.5	2.0
MALES 16 TO 21 YEARS OLD NOT ATTENDING SCHOOL									
Total	10 270	7 521	2 032	499	218	12 038	4 867	4 370	2 781
Not high school graduate	2 801	2 294	278	178	51	3 563	1 498	1 538	527
Percent of all males 16 to 21 years	7.8	7.9	5.9	12.1	8.9	8.3	8.0	11.6	4.9
Employed or in Armed Forces	1 763	1 458	202	77	26	2 040	948	696	396
Unemployed or not in labor force	1 038	836	76	101	25	1 523	550	842	131
High school graduate	7 469	5 227	1 754	321	167	8 475	3 389	2 832	2 254
Employed or in Armed Forces	6 611	4 551	1 686	244	130	7 107	2 886	2 293	1 928
Unemployed or not in labor force	858	676	68	77	37	1 368	503	539	326
YEARS OF SCHOOL COMPLETED									
Male, 25 years old and over									
No school years completed	1 247	1 100	112	29	6	1 748	604	953	191
Elementary	2 586	2 181	209	149	47	5 142	1 745	2 569	828
5 and 6 years	4 187	3 671	288	242	86	7 686	2 462	3 581	1 643
7 years	3 948	3 199	322	177	77	6 696	2 654	3 748	2 094
8 years	16 864	13 432	1 802	767	253	18 516	14 597	21 414	20 505
High school	23 944	19 441	2 468	1 459	576	35 141	12 806	13 163	9 172
4 years	90 430	38 127	7 690	3 307	1 306	79 365	28 269	25 701	25 395
College	21 294	16 537	3 456	1 011	290	19 297	9 086	6 247	3 964
4 years	13 859	10 831	2 451	500	77	8 460	4 258	2 946	1 256
5 years or more	13 931	11 015	2 233	609	74	8 852	4 930	3 454	468
Median school years completed	12.4	12.4	12.7	12.3	12.0	12.0	12.2	11.2	11.5
Female, 25 years old and over									
No school years completed	1 492	1 324	124	39	5	1 285	548	574	163
Elementary	2 244	2 019	136	74	15	3 693	1 507	1 814	372
5 and 6 years	3 897	3 451	239	151	56	6 384	2 595	3 078	711
7 years	3 433	2 978	227	180	48	6 633	2 517	3 244	872
8 years	18 386	15 409	1 540	940	497	47 735	15 957	20 029	11 749
High school	26 751	22 097	2 793	1 445	416	38 135	15 370	15 440	7 325
4 years	71 834	56 634	9 783	4 903	1 414	97 811	38 121	32 814	26 876
College	23 911	19 004	3 350	1 098	459	35 265	14 134	11 632	9 499
4 years	12 244	9 635	1 662	584	163	11 504	5 043	4 215	2 246
5 years or more	5 273	4 601	480	144	48	3 520	1 950	1 152	418
Median school years completed	12.4	12.4	12.5	12.4	12.4	12.2	12.3	12.1	12.3
PERCENT BY LEVEL OF SCHOOL COMPLETED									
Total persons, 25 years old and over									
Less than 5 years of elementary school	2.4	2.6	1.4	1.7	1.1	2.5	2.5	3.3	1.2
Less than 1 year of high school	18.1	19.0	11.2	19.0	26.1	30.1	25.3	34.3	31.1
4 years of high school or more	66.1	64.9	75.9	64.4	58.7	54.7	59.0	49.6	55.8
4 years of college or more	14.1	14.1	16.7	10.5	5.5	6.7	9.0	6.6	3.5
Median school years completed	12.4	12.4	12.6	12.3	12.2	12.1	12.2	11.9	12.1
Total persons, 18 to 24 years old									
4 years of high school or more	88 197	73 690	10 530	3 164	813	80 416	41 513	25 191	13 712
4 years of college or more	75.5	75.8	76.1	66.8	76.8	76.0	76.0	67.6	67.1
4 years of college or more	7.8	7.7	8.8	5.9	5.4	4.9	5.0	5.7	3.1
VOCATIONAL TRAINING OF PERSONS 16 TO 64 YEARS OLD									
Male, with less than 15 years of school									
Percent with vocational training	146 912	114 467	20 668	8 304	3 473	210 857	75 439	68 402	67 016
Percent with vocational training	36.3	28.7	42.6	27.4	27.8	19.1	21.9	18.4	16.6
Female, with less than 15 years of school									
Percent with vocational training	167 843	133 928	22 608	8 439	3 671	118 285	87 116	71 063	60 106
Percent with vocational training	24.4	24.3	27.2	21.2	18.7	15.8	17.4	15.3	13.8

Table 74. Education, Fertility, and Family Composition by Metropolitan and Nonmetropolitan Residence: 1970

[Data based on sample, see text. For minimum base for derived figures (percent, median, etc.) and meaning of symbols, see text]

The State

YEARS OF SCHOOL COMPLETED FOR SELECTED AGE GROUPS

	Metropolitan					Nonmetropolitan			
	Total	Central cities	Other urban	Rural nonfarm	Rural farm	Total	Urban	Rural nonfarm	Rural farm
Male, 20 to 49 years old	122 179	92 904	20 847	6 700	1 728	132 954	53 470	43 880	35 604
No high school	8 060	6 285	1 004	612	159	15 839	4 511	5 352	5 976
High school, 1 to 3 years	15 351	12 245	1 894	982	230	17 419	6 780	6 540	4 099
High school, 4 years	45 755	33 052	8 683	3 043	977	64 540	23 499	20 705	20 336
College, 1 year or more	53 013	41 322	9 266	2 063	362	35 156	18 580	11 283	5 193
Female, 15 to 44 years old	140 087	109 824	21 209	7 180	1 874	154 010	65 341	49 248	39 421
No high school	8 440	6 676	1 188	459	117	11 321	4 043	4 078	3 200
High school, 1 to 3 years	30 800	24 080	4 475	1 765	480	40 746	15 835	13 576	11 335
High school, 4 years	61 791	47 572	9 876	3 441	902	68 977	29 321	21 860	17 796
College, 1 year or more	39 056	31 496	5 670	1 515	375	32 966	16 142	9 734	7 090

FERTILITY

Women, 15 to 24 years old	63 666	52 969	7 353	2 634	710	67 038	31 435	20 576	15 027
Ever married	21 939	17 632	3 067	1 092	148	23 004	11 256	8 365	3 383
Percent ever married	34.5	33.3	41.7	41.5	20.8	34.3	35.8	40.7	22.5
Number of own children under 5 years	15 059	11 788	2 221	928	122	18 951	8 332	7 349	3 270
Per 1,000 women	237	223	302	352	172	283	265	357	218
Per 1,000 women ever married	686	669	724	850	824	824	740	879	967
Number of children ever born	18 899	14 918	2 699	1 133	149	23 539	10 609	8 902	4 028
Per 1,000 women	297	282	367	430	210	351	337	433	268
Per 1,000 women ever married	861	846	880	1 038	1 007	1 023	943	1 064	1 191
Women, 25 to 34 years old	41 784	30 751	8 088	2 512	433	43 122	17 139	15 561	10 422
Ever married	38 605	27 896	7 844	2 443	422	40 616	16 030	14 596	9 990
Percent ever married	92.4	90.7	97.0	97.3	97.5	94.2	93.5	93.8	95.9
Number of own children under 5 years	31 052	22 403	6 307	1 971	371	32 386	12 271	11 651	8 464
Per 1,000 women	743	729	780	785	857	751	716	749	812
Per 1,000 women ever married	804	803	804	807	879	797	766	798	847
Number of children ever born	93 546	66 962	18 966	6 406	1 212	108 404	40 715	38 901	28 788
Per 1,000 women	2 239	2 178	2 345	2 550	2 799	2 514	2 376	2 500	2 762
Per 1,000 women ever married	2 423	2 400	2 418	2 622	2 872	2 669	2 540	2 665	2 882
Women, 35 to 44 years old	35 109	26 499	5 826	2 053	731	44 602	16 982	13 501	14 119
Ever married	33 299	24 851	5 724	2 016	708	43 138	16 372	12 931	13 835
Percent ever married	94.8	93.8	98.2	98.2	96.9	96.7	96.4	95.8	98.0
Number of own children under 5 years	7 180	5 416	1 212	428	124	9 304	3 023	2 727	3 554
Per 1,000 women	205	204	208	208	170	209	178	202	252
Per 1,000 women ever married	216	218	212	212	175	216	185	211	257
Number of children ever born	108 950	81 665	18 352	6 550	2 383	149 862	53 478	45 485	50 899
Per 1,000 women	3 103	3 082	3 150	3 190	3 260	3 360	3 149	3 369	3 605
Replacement index	150	149	152	154	157	162	152	163	174
Per 1,000 women ever married	3 272	3 286	3 206	3 249	3 366	3 474	3 266	3 518	3 679

FAMILY COMPOSITION

Families	153 704	120 571	21 555	8 598	2 980	220 456	82 222	77 525	60 709
With own children under 3 years	27 403	20 238	5 115	1 777	273	31 015	12 392	11 059	7 564
With own children under 6 years	45 489	33 431	8 731	2 802	525	52 495	20 540	18 363	13 592
With own children under 12 years	71 614	52 506	13 568	4 513	1 027	86 666	33 050	29 096	24 520
With own children under 18 years	89 076	66 244	15 977	5 454	1 401	113 971	43 138	37 565	33 268
With sons/daughters under 25 years	97 561	73 462	16 617	5 920	1 562	122 720	46 783	39 899	36 038
With sons/daughters 13 to 19 years	42 771	32 876	6 528	2 442	925	62 063	21 803	19 110	21 150
With sons/daughters 18 to 24 years	21 090	17 330	2 258	1 041	461	23 067	8 825	6 638	7 604
Subfamilies	2 351	2 057	176	88	30	2 207	914	785	508
Number of own children under 18 years	3 089	2 709	205	143	32	2 490	1 055	964	471
Husband-wife subfamilies	1 005	870	78	47	10	1 036	366	355	315
Number of own children under 18 years	971	836	74	56	5	697	225	282	190
Subfamilies with female head	1 197	1 072	87	29	9	1 043	508	365	170
Number of own children under 18 years	1 809	1 611	120	69	9	1 592	784	583	225
Married couples	135 807	105 067	19 995	7 978	2 767	200 300	73 307	70 331	56 662
Percent in subfamilies	0.7	0.8	0.4	0.6	0.4	0.5	0.5	0.5	0.6
With own children under 6 years	41 973	30 477	8 296	2 670	530	49 667	18 888	17 395	13 384
With own children under 18 years	79 826	58 510	14 820	5 115	1 381	105 451	38 782	34 503	32 166
With husband under 45 years	75 973	55 540	14 611	4 771	1 051	85 415	34 709	29 083	21 623
Persons, under 18 years old	224 308	166 422	40 474	13 861	3 551	284 868	103 244	93 996	87 628
Living with both parents	192 725	140 523	36 181	12 597	3 424	256 476	90 038	82 897	83 541
Percent of total	85.9	84.4	89.4	90.9	96.4	90.0	87.2	88.2	95.3
Living with one parent	25 362	21 373	3 037	886	66	21 287	10 488	7 915	2 884
Living with neither parent	6 221	4 526	1 256	378	61	7 105	2 718	3 184	1 203
Persons, 14 to 54 years old ever married	235 567	179 075	39 109	13 753	3 630	280 229	110 566	93 235	76 428
Never widowed or divorced	194 870	146 535	33 193	11 797	3 345	247 501	93 982	81 596	71 923
Known to have been: Widowed	8 648	7 150	1 038	346	114	9 479	4 089	3 421	1 969
Divorced	32 732	26 010	4 941	1 610	171	23 758	12 806	8 333	2 619
Widowed and divorced	683	620	63	-	-	509	311	115	83

TYPE OF GROUP QUARTERS

Persons, in group quarters	24 132	18 948	4 335	849	-	28 291	15 714	12 577	-
Inmate of mental hospital	584	170	414	65	-	573	88	485	-
Inmate of home for the aged	3 256	2 930	261	65	-	10 026	4 942	5 084	-
Inmate of other institution	3 670	2 287	877	506	-	4 088	687	3 401	-
In rooming house	1 531	1 358	51	122	-	833	628	205	-
In military barracks	2 616	12	2 604	-	-	-	-	-	-
In college dormitory	9 578	9 578	-	-	-	10 920	8 239	2 681	-
Other	2 897	2 613	128	156	-	1 851	1 130	721	-

DISABILITY OF PERSONS 16 TO 64 YEARS¹

Total	311 108	243 278	45 121	16 740	5 969	402 106	152 977	132 300	116 829
Disabled or handicapped	30 477	25 179	3 229	1 351	718	44 640	17 636	16 077	10 927
In labor force	17 481	14 339	1 934	826	382	25 369	10 093	8 676	6 600
Not in labor force	12 996	10 840	1 295	525	336	19 271	7 543	7 401	4 327
Cannot work	8 680	7 646	573	343	118	12 926	4 986	5 320	2 620
Disabled 6 months or more	8 193	7 203	546	326	118	12 136	4 647	5 023	2 466

¹Excludes inmates of institutions and persons attending school.

Table 75. Employment Status by Sex and Metropolitan and Nonmetropolitan Residence: 1970

[Data based on sample, see text. For minimum base for derived figures (percent, median, etc.) and meaning of symbols, see text.]

The State	Metropolitan					Nonmetropolitan			
	Total	Central cities	Other urban	Rural nonfarm	Rural farm	Total	Urban	Rural nonfarm	Rural farm
EMPLOYMENT STATUS									
Male, 16 years old and over	205 505	162 317	26 089	10 968	4 131	288 583	107 197	102 364	79 022
Labor force	164 969	127 946	24 789	8 880	3 354	218 257	81 371	70 375	66 511
Percent of total	80.3	78.8	94.9	81.6	81.2	75.6	75.9	68.7	84.2
Armed Forces	10 674	2 407	8 027	235	5	886	503	324	59
Civilian labor force	154 295	125 539	16 762	8 645	3 349	217 371	80 868	70 051	66 452
Employed	150 117	121 857	16 450	8 501	3 309	213 347	78 736	68 468	66 143
Unemployed	4 178	3 682	312	144	40	4 024	2 132	1 583	309
Percent of civilian labor force	2.7	2.9	1.9	1.7	1.2	1.9	2.6	2.3	0.5
Not in labor force	40 536	34 371	3 300	2 088	777	70 326	25 826	31 989	12 511
Inmate of institution	3 481	2 295	777	409	-	5 678	1 829	3 849	-
Enrolled in school	14 652	12 517	1 386	530	219	18 669	7 583	5 688	5 398
Other: Under 65 years	7 804	6 794	479	375	156	11 966	4 232	5 261	2 473
Percent disabled	50.1	49.9	44.7	62.6	47.2	49.9	57.2	51.1	35.6
65 years and over	14 599	12 765	658	774	402	34 013	12 182	17 191	4 640
Male, 14 and 15 years old	12 690	9 416	2 168	796	310	18 517	6 181	6 023	6 313
Labor force	2 661	2 001	419	171	70	4 122	1 586	1 239	1 297
Percent of total	21.0	21.3	19.3	21.5	22.6	22.3	25.7	20.6	20.5
Employed	2 416	1 797	383	166	70	3 865	1 409	1 173	1 283
Unemployed	245	204	36	5	-	257	177	66	14
Percent of civilian labor force	9.2	10.2	8.6	2.9	-	6.2	11.2	5.3	1.1
Not in labor force	10 029	7 415	1 749	625	240	14 395	4 595	4 784	5 016
Female, 16 years old and over	227 094	185 530	26 892	10 962	3 710	310 253	126 198	111 692	72 363
Labor force	107 443	90 188	11 417	4 710	1 128	113 573	56 599	40 489	16 485
Percent of total	47.3	48.6	42.5	43.0	30.4	36.6	44.8	36.3	22.8
Armed Forces	505	33	461	11	-	35	12	23	-
Civilian labor force	106 938	90 155	10 956	4 699	1 128	113 538	56 587	40 466	16 485
Employed	103 356	87 069	10 593	4 585	1 109	109 245	54 263	39 059	15 923
Unemployed	3 582	3 086	363	114	19	4 293	2 324	1 407	562
Percent of civilian labor force	3.3	3.4	3.3	2.4	1.7	3.8	4.1	3.5	3.4
Not in labor force	119 651	95 342	15 475	6 252	2 582	196 680	69 599	71 203	55 878
Inmate of institution	3 119	2 701	286	123	-	8 313	3 769	4 544	-
Enrolled in school	14 944	12 260	1 832	636	216	19 713	7 956	5 246	6 511
Other: Under 65 years	74 541	56 180	12 134	4 354	1 873	112 212	35 904	34 791	41 517
Percent disabled	11.7	12.5	9.2	7.4	13.6	12.4	15.1	14.8	8.2
65 years and over	27 056	24 201	1 223	1 139	493	56 442	21 970	26 622	7 850
Female, 14 and 15 years old	12 322	9 647	1 752	670	253	17 545	6 040	5 544	5 961
Labor force	1 660	1 378	195	72	15	2 528	1 130	861	537
Percent of total	13.5	14.3	11.1	10.7	5.9	14.4	18.7	15.5	9.0
Employed	1 418	1 142	189	72	15	2 289	971	828	490
Unemployed	242	236	6	-	-	239	159	33	47
Percent of civilian labor force	14.6	17.1	3.1	-	-	9.5	14.1	3.8	8.8
Not in labor force	10 662	8 269	1 557	598	238	15 017	4 910	4 683	5 424
MARITAL STATUS AND PRESENCE OF OWN CHILDREN									
Total women, 16 years old and over	227 094	185 530	26 892	10 962	3 710	310 253	126 198	111 692	72 363
With own children under 6 years	45 846	34 078	8 488	2 746	534	52 540	20 542	18 444	13 554
In labor force	15 803	12 340	2 433	922	108	16 468	7 929	6 390	2 149
Percent in labor force	34.5	36.2	28.7	33.6	20.2	31.3	38.6	34.6	15.9
With own children 6 to 17 years only	42 918	32 363	7 043	2 616	896	59 724	22 043	18 655	19 026
In labor force	22 453	17 566	3 202	1 355	330	28 940	13 037	10 582	5 321
Percent in labor force	52.3	54.3	45.5	51.8	36.8	48.5	59.1	56.7	28.0
No own children under 18 years	138 330	119 089	11 361	5 600	2 280	197 989	83 613	74 593	39 783
In labor force	69 187	60 282	5 782	2 433	690	68 165	35 633	23 517	9 015
Percent in labor force	50.0	50.6	50.9	43.4	30.3	34.4	42.6	31.5	22.7
Married women, 16 years old and over, husband present	135 617	105 049	19 763	7 996	2 809	199 009	73 203	69 878	55 928
With own children under 6 years	41 507	30 293	8 022	2 627	525	49 349	18 701	17 349	13 299
In labor force	13 399	10 243	2 219	838	99	14 472	6 708	5 750	2 014
Percent in labor force	32.3	33.8	27.5	31.9	18.9	29.3	35.9	33.1	15.1
With own children 6 to 17 years only	37 799	27 996	6 462	2 470	871	55 167	19 734	16 966	18 467
In labor force	18 499	14 193	2 767	1 234	305	25 556	11 236	9 364	4 956
Percent in labor force	48.9	50.7	42.8	50.0	35.0	46.3	55.2	55.2	26.8
No own children under 18 years	56 311	46 760	5 279	2 899	1 483	94 493	34 768	35 563	24 162
In labor force	27 019	22 513	2 768	1 390	348	32 624	15 195	12 632	4 797
Percent in labor force	48.0	48.1	52.8	47.9	24.6	34.5	43.7	35.5	19.9
Other women	91 477	80 481	7 129	2 966	901	111 244	52 995	41 814	16 435
With own children under 6 years	4 339	3 785	426	119	9	3 191	1 841	1 095	255
In labor force	2 404	2 097	214	84	-	1 996	1 221	640	135
Percent in labor force	55.4	55.4	50.2	70.6	-	62.6	66.3	58.4	52.9
With own children 6 to 17 years only	5 119	4 367	581	146	-	4 557	2 309	1 689	559
In labor force	3 954	3 333	435	121	25	3 384	1 801	1 218	365
Percent in labor force	77.2	77.2	74.9	82.9	71.4	74.3	78.0	72.1	65.3
No own children under 18 years	82 019	72 329	6 122	2 701	867	103 496	48 845	39 030	15 621
In labor force	42 168	37 769	3 014	1 043	342	35 541	20 438	10 885	4 218
Percent in labor force	51.4	52.2	49.2	38.6	39.4	34.3	41.8	27.9	27.0
PERCENT IN LABOR FORCE									
Male: 16 and 17 years	49.0	51.3	41.4	47.3	28.6	41.9	52.9	38.3	33.8
18 and 19 years	64.6	64.7	67.4	53.9	68.1	59.5	61.3	59.2	56.6
20 and 21 years	75.8	72.9	93.4	75.1	83.6	71.4	70.3	67.6	82.8
22 to 24 years	85.2	82.9	96.6	87.7	100.0	87.7	87.1	86.8	91.2
25 to 34 years	94.3	93.5	94.4	97.2	97.2	95.9	96.4	95.1	96.1
35 to 44 years	96.2	95.8	97.3	97.2	95.1	96.5	97.0	94.3	98.1
45 to 64 years	90.1	89.6	93.0	89.8	94.3	90.5	90.0	85.2	95.7
65 years and over	29.4	28.8	33.4	26.2	44.8	32.8	28.1	25.6	57.6
Female: 16 and 17 years	35.8	37.9	30.7	27.0	19.2	28.9	42.0	27.2	16.8
18 and 19 years	59.9	59.7	66.3	43.8	65.2	47.1	50.9	47.5	33.9
20 and 21 years	66.5	66.6	64.5	66.5	61.5	56.2	62.4	48.7	43.3
22 to 24 years	64.0	66.4	58.1	54.1	55.2	49.8	58.6	45.9	31.2
25 to 34 years	44.3	47.3	56.2	42.6	47.7	41.0	48.7	44.0	24.0
35 to 44 years	51.7	53.9	41.3	50.4	35.0	46.7	58.8	52.6	26.5
45 to 64 years	54.3	55.9	46.8	49.9	30.5	44.5	55.7	49.8	23.8
65 years and over	13.5	13.6	12.4	13.4	8.6	11.0	12.8	10.3	7.7

Table 76. Occupation of Employed Persons by Metropolitan and Nonmetropolitan Residence: 1970

[Data based on sample, see text. For meaning of symbols, see text]

The State	Metropolitan					Nonmetropolitan			
	Total	Central cities	Other urban	Rural nonfarm	Rural farm	Total	Urban	Rural nonfarm	Rural farm
EMPLOYED PERSONS 16 YEARS OLD AND OVER									
Total	253 473	208 926	27 043	13 086	4 418	322 592	132 999	107 527	82 066
Professional, technical, and kindred workers	41 161	34 435	4 707	1 725	304	32 955	16 588	12 297	4 093
Engineers	3 264	2 681	443	134	6	1 239	861	328	50
Physicians, dentists, and related practitioners	2 190	1 869	227	78	16	1 900	1 108	735	57
Health workers, except practitioners	5 542	4 848	490	171	33	3 961	2 132	1 163	666
Teachers, elementary and secondary schools	7 634	5 880	1 202	439	113	12 401	4 882	5 509	2 010
Technicians, except health	2 709	2 160	367	160	22	2 036	1 112	731	193
Other professional workers	19 822	16 997	1 978	743	114	11 418	6 493	3 831	1 117
Managers and administrators, except farm	23 975	19 491	2 978	1 300	206	28 221	14 893	11 803	1 525
Salaried:	2 498	1 987	350	156	5	2 004	1 297	613	94
Manufacturing	4 742	3 979	532	202	29	5 878	3 692	1 953	233
Retail trade	13 695	11 150	1 673	745	127	12 274	6 291	5 184	799
Other industries	1 246	960	140	136	10	4 719	1 947	2 589	183
Self-employed:	1 794	1 415	283	61	35	3 346	1 666	1 464	216
Retail trade									
Other industries									
Sales workers	20 355	16 906	2 510	828	117	19 108	11 230	6 401	1 497
Manufacturing and wholesale trade	4 774	3 886	641	207	40	2 748	1 753	812	183
Retail trade	10 653	8 851	1 304	438	60	12 945	7 304	4 543	1 098
Other industries	4 928	4 169	565	183	17	3 415	2 173	1 046	216
Clerical and kindred workers	52 838	45 107	5 259	2 081	396	37 186	20 538	12 524	4 142
Bookkeepers	5 482	4 554	580	268	80	8 204	4 166	3 099	939
Secretaries, stenographers, and typists	14 173	12 187	1 356	536	94	7 624	4 616	2 147	861
Other clerical workers	33 183	28 366	3 323	1 277	222	21 358	11 756	7 278	2 342
Craftsmen, foremen, and kindred workers	30 613	24 994	3 803	2 346	370	35 193	17 137	15 123	2 952
Automobile mechanics, including body repairmen	2 538	1 968	303	231	36	4 281	1 892	2 071	318
Mechanics and repairmen, except auto	4 200	3 262	601	280	57	5 123	2 427	2 263	433
Machinists	1 148	965	94	73	16	705	382	272	51
Metal craftsmen, except mechanics and machinists	1 248	936	167	139	6	1 049	625	317	107
Carpenters	2 245	1 604	295	291	55	4 250	1 843	1 969	438
Construction craftsmen, except carpenters	5 890	4 452	796	564	78	7 147	2 873	3 598	676
Other craftsmen	13 344	10 907	1 547	768	122	12 638	7 095	4 633	929
Operatives, except transport	24 048	19 676	2 599	1 423	355	28 186	14 749	10 828	2 619
Durable goods manufacturing	7 993	6 362	953	565	113	10 325	5 986	3 486	853
Nondurable goods manufacturing	7 598	6 349	754	382	113	6 799	3 461	2 526	812
Nonmanufacturing industries	8 457	6 965	892	476	129	11 062	5 302	4 816	954
Transport equipment operatives	9 066	7 275	1 016	625	150	12 202	5 592	5 379	1 231
Truck drivers	4 210	3 161	563	370	116	7 023	2 914	3 406	703
Other transport equipment operatives	4 856	4 114	453	255	34	5 179	2 678	1 973	528
Laborers, except farm	11 107	9 288	1 018	696	105	13 028	5 943	5 794	1 327
Construction laborers	1 820	1 420	164	215	21	2 911	1 270	1 344	297
Freight, stock, and material handlers	4 234	3 429	399	171	35	4 125	2 100	1 626	399
Other laborers, except farm	5 053	4 239	455	310	49	5 992	2 573	2 824	631
Farmers and farm managers	2 642	399	69	261	1 887	57 530	1 395	5 133	50 899
Farm laborers and farm foremen	1 315	904	47	145	199	13 616	1 506	4 687	7 398
Service workers, except private household ¹	33 629	29 083	2 771	1 508	267	40 410	21 099	15 551	3 791
Cleaning service workers	6 958	6 100	465	327	66	8 293	4 559	3 281	453
Food service workers	11 891	10 073	1 069	633	116	15 852	8 022	6 154	1 676
Health service workers	4 817	4 180	413	194	30	7 014	3 492	2 652	870
Personal service workers	4 488	3 879	393	197	19	4 829	2 582	1 825	422
Protective service workers	2 686	2 471	153	46	16	2 087	1 249	742	96
Private household workers	2 724	2 268	266	128	62	4 957	2 329	2 007	592
Female	103 856	87 069	10 593	4 585	1 109	109 245	54 263	39 059	15 923
Professional, technical, and kindred workers	17 502	14 648	1 917	738	199	16 866	7 560	6 017	3 292
Nurses	3 574	3 068	353	137	16	2 701	1 355	807	539
Health workers, except nurses	1 535	1 353	136	33	13	979	567	295	117
Teachers, elementary and secondary schools	5 790	4 534	872	276	108	8 739	3 390	3 556	1 793
Technicians, except health	392	351	15	26	—	410	214	134	62
Other professional workers	6 211	5 342	541	266	62	4 037	2 034	1 225	781
Managers and administrators, except farm	3 843	3 201	417	184	41	4 869	2 474	1 976	419
Sales workers	7 974	6 654	937	336	47	8 163	4 670	2 634	859
Retail trade	6 590	5 452	802	300	36	7 325	4 199	2 344	782
Other than retail trade	1 384	1 202	135	36	11	838	471	290	77
Clerical and kindred workers	39 072	33 250	3 939	1 570	313	28 378	15 549	9 328	3 501
Bookkeepers	4 519	3 670	515	254	80	7 199	3 663	2 647	889
Secretaries, stenographers, and typists	13 663	11 754	1 285	536	88	7 426	4 469	2 105	852
Other clerical workers	20 890	17 826	2 139	780	145	13 753	7 417	4 576	1 760
Craftsmen, foremen, and kindred workers	2 202	1 795	266	112	29	1 949	951	744	254
Operatives, except transport	8 962	7 398	1 007	443	114	10 722	5 882	3 857	983
Durable goods manufacturing	3 026	2 456	353	196	21	4 784	2 871	1 550	363
Nondurable goods manufacturing	2 944	2 476	332	112	24	2 917	1 412	1 157	348
Nonmanufacturing industries	2 992	2 466	322	135	69	3 021	1 599	1 150	272
Transport equipment operatives	1 179	131	24	24	—	547	175	223	149
Laborers, except farm	1 135	961	93	76	5	1 325	472	697	171
Farmers and farm managers	109	42	—	9	58	1 457	68	122	1 264
Farm laborers and farm foremen	167	98	—	4	65	1 460	117	182	1 161
Service workers, except private household ¹	19 539	16 663	1 739	961	176	28 661	14 062	11 304	3 300
Cleaning service workers	2 121	1 918	115	64	24	3 291	1 667	1 384	240
Food service workers	8 373	6 934	824	520	95	13 449	6 493	5 338	1 618
Health service workers	4 236	3 650	373	190	23	6 559	3 197	2 531	831
Personal service workers	3 192	2 763	289	121	19	3 434	1 783	1 279	372
Protective service workers	78	73	—	—	5	103	60	34	9
Private household workers	2 672	2 228	254	128	62	4 848	2 283	1 975	570
EMPLOYED PERSONS 14 AND 15 YEARS OLD									
Male	2 416	1 797	383	166	70	3 865	1 409	1 173	1 283
Sales workers	527	404	89	34	—	522	343	166	13
Other white-collar workers	164	121	32	5	6	112	63	44	5
Blue-collar workers	554	420	109	25	—	1 086	467	525	94
Farm workers	155	19	16	56	64	1 478	63	276	1 139
Service workers, including private household	1 016	833	137	46	—	667	473	162	32
Female	1 418	1 142	189	72	15	2 289	971	828	490
White-collar workers	359	298	42	14	5	339	177	87	75
Blue-collar workers	81	46	35	—	—	173	65	87	21
Farm workers	—	—	—	—	—	145	9	11	125
Service workers, except private household	592	507	49	32	4	892	411	366	115
Private household workers	386	291	63	26	6	740	309	277	154

¹Includes allocated cases not shown separately.

Table 77. Industry of Employed Persons by Metropolitan and Nonmetropolitan Residence: 1970

[Data based on sample; see text for meaning of symbols, see text]

The State

EMPLOYED PERSONS 16 YEARS OLD AND OVER

	Metropolitan					Nonmetropolitan			
	Total	Central cities	Other urban	Rural nonfarm	Rural farm	Total	Urban	Rural nonfarm	Rural farm
Total	253 473	206 926	27 043	13 086	4 418	322 592	132 999	107 527	82 066
Agriculture, forestry, and fisheries	5 226	2 232	221	604	2 169	73 841	3 859	11 072	58 910
Mining	344	213	70	51	10	1 837	841	873	123
Construction	15 897	12 478	1 795	1 458	166	18 173	8 012	8 442	1 719
Manufacturing	40 131	32 559	4 675	2 456	441	38 996	21 877	13 533	3 586
Furniture and lumber and wood products	1 252	1 097	100	49	6	1 304	706	486	112
Primary metal industries	665	612	39	14	-	374	244	73	57
Fabricated metal industries (incl. not specified metal)	2 689	2 100	381	165	43	5 856	3 419	2 015	422
Machinery, except electrical	4 198	3 239	463	441	55	3 713	1 991	1 381	341
Electrical machinery, equipment, and supplies	5 052	3 671	899	398	84	3 585	2 067	1 181	337
Motor vehicles and other transportation equipment	975	757	152	57	9	2 888	1 903	738	247
Other durable goods	3 820	3 364	275	151	30	4 625	2 682	1 559	384
Food and kindred products	10 516	8 319	1 349	241	107	10 179	5 282	3 872	1 025
Textile mill and other fabricated textile products	776	671	79	11	15	1 151	731	319	101
Printing, publishing, and allied industries	3 976	3 500	321	131	24	2 501	1 312	964	223
Chemical and allied products	1 751	1 353	273	101	24	834	485	245	104
Other nondurable goods (incl. not specified mfg. indus.)	4 461	3 876	344	197	44	1 986	1 055	698	233
Railroads and railway express service	6 691	5 888	509	239	55	4 572	2 980	1 357	235
Trucking service and warehousing	4 141	3 197	528	313	103	5 114	2 238	2 433	443
Other transportation	2 346	2 071	222	53	-	1 243	511	537	195
Communications	5 433	4 674	481	260	18	3 267	2 149	967	151
Utilities and sanitary services	5 383	4 498	603	245	37	6 195	3 332	2 572	291
Wholesale trade	15 265	12 104	2 130	861	170	9 652	5 026	3 579	1 047
Food, bakery, and dairy stores	6 399	5 371	638	331	59	7 853	4 099	3 173	581
Eating and drinking places	9 034	7 529	938	449	118	12 372	6 298	4 980	1 094
General merchandise retailing	8 697	7 116	1 162	363	56	5 838	3 615	1 667	556
Motor vehicles retailing and service stations	5 610	4 581	570	385	74	10 473	5 593	4 383	497
Other retail trade	14 248	11 866	1 668	584	130	23 378	11 847	9 470	2 061
Banking and credit agencies	4 819	3 965	627	206	21	4 335	2 079	1 822	434
Insurance, real estate, and other finance	15 280	13 147	1 560	521	52	5 407	3 363	1 593	451
Business services	5 070	4 338	571	132	29	1 669	1 126	421	122
Repair services	3 407	2 739	455	192	21	4 589	1 760	2 419	410
Private households	2 560	2 114	253	136	55	5 268	2 482	2 170	616
Other personal services	8 256	7 064	760	354	78	9 730	5 678	3 418	634
Entertainment and recreation services	2 509	2 122	215	166	4	2 174	1 416	650	108
Hospitals	12 774	11 351	951	424	48	10 946	6 354	3 362	1 230
Health services, except hospitals	5 277	4 472	477	219	4	7 941	4 099	2 940	902
Elementary and secondary schools and colleges	22 607	18 991	2 343	1 054	219	24 953	11 375	10 243	3 135
Government	16 524	13 778	1 799	769	178	18 094	7 742	7 882	2 470
Private	6 083	5 213	544	285	41	6 659	3 633	2 361	665
Other education and kindred services	1 294	1 130	115	44	5	1 602	2 693	675	232
Welfare, religious, and nonprofit membership organizations	5 179	4 283	571	284	39	4 638	2 293	2 024	321
Legal, engineering, and miscellaneous professional services	6 513	5 678	563	276	56	4 650	2 552	1 369	729
Public administration	13 083	11 105	1 432	420	126	12 086	5 450	5 383	1 253

	Metropolitan					Nonmetropolitan			
	Total	Central cities	Other urban	Rural nonfarm	Rural farm	Total	Urban	Rural nonfarm	Rural farm
Total	150 117	121 837	16 450	8 501	3 309	213 347	78 736	68 468	66 143
Agriculture, forestry, and fisheries	4 756	1 975	198	571	2 012	70 180	3 446	10 467	56 267
Mining	258	150	56	42	10	1 714	766	829	119
Construction	14 516	11 247	1 714	1 397	158	17 338	7 557	8 103	1 678
Manufacturing	29 020	23 282	3 529	1 848	361	26 487	15 133	9 079	2 275
Furniture and lumber and wood products	1 008	875	92	35	6	1 069	576	406	87
Primary metal industries	617	564	39	14	-	304	194	70	40
Fabricated metal industries (incl. not specified metal)	2 363	1 836	343	146	38	4 334	2 562	1 471	301
Machinery, except electrical	3 387	2 575	400	361	51	3 283	1 790	1 213	280
Electrical machinery, equipment, and supplies	3 022	2 160	560	244	58	1 344	839	381	124
Motor vehicles and other transportation equipment	837	641	139	48	9	2 209	1 455	527	227
Other durable goods	2 415	2 072	214	104	25	2 646	1 465	984	197
Food and kindred products	8 131	6 395	1 049	589	98	7 815	4 243	2 793	779
Textile mill and other fabricated textile products	248	220	23	5	-	185	138	35	12
Printing, publishing, and allied industries	2 655	2 334	224	78	19	1 349	811	497	41
Chemical and allied products	1 191	902	208	68	13	646	387	194	65
Other nondurable goods (incl. not specified mfg. indus.)	3 146	2 708	238	156	44	1 303	673	508	122
Railroads and railway express service	6 042	5 322	451	214	55	4 450	2 903	1 339	208
Trucking service and warehousing	3 801	2 947	494	276	84	4 558	1 995	2 186	377
Other transportation	1 939	1 726	175	38	-	901	394	405	102
Communications	2 881	2 408	284	184	5	1 708	1 040	583	85
Utilities and sanitary services	4 225	3 459	528	211	27	5 166	2 803	2 156	207
Wholesale trade	11 428	9 204	1 491	619	114	7 920	4 162	2 988	770
Food, bakery, and dairy stores	3 880	3 256	405	193	26	4 334	2 445	1 695	194
Eating and drinking places	3 642	3 194	307	117	24	2 937	1 752	1 119	66
General merchandise retailing	2 641	2 181	350	90	20	1 460	1 007	404	49
Motor vehicles retailing and service stations	5 001	4 068	511	348	74	9 293	4 926	3 942	425
Other retail trade	7 634	6 275	910	387	62	14 589	6 971	6 508	1 110
Banking and credit agencies	2 021	1 652	276	80	13	1 890	916	883	91
Insurance, real estate, and other finance	7 453	6 345	801	290	17	3 386	2 208	997	181
Business services	2 809	2 372	347	80	10	961	625	276	60
Repair services	2 829	2 255	393	160	21	4 168	1 586	2 237	345
Private households	171	136	22	9	4	410	192	178	40
Other personal services	2 680	2 295	249	115	21	3 028	1 857	1 100	71
Entertainment and recreation services	1 580	1 357	146	77	-	1 150	787	326	37
Hospitals	2 810	2 561	181	54	9	1 689	1 195	410	84
Health services, except hospitals	1 525	1 322	131	54	18	1 538	1 010	493	35
Elementary and secondary schools and colleges	8 608	7 279	818	470	41	9 253	4 533	4 235	485
Government	6 611	5 594	633	343	41	6 635	3 057	3 213	365
Private	1 997	1 685	185	127	-	2 618	1 476	1 022	120
Other education and kindred services	467	415	48	4	-	360	145	188	27
Welfare, religious, and nonprofit membership organizations	2 344	1 927	287	120	10	2 629	1 233	1 283	113
Legal, engineering, and miscellaneous professional services	3 704	3 273	270	130	31	1 733	1 131	503	99
Public administration	9 452	7 974	1 078	318	82	8 117	4 018	3 556	543

EMPLOYED PERSONS 14 AND 15 YEARS OLD

Total	3 834	2 939	572	238	85	6 154	2 380	2 001	1 773
Agriculture	207	59	22	62	64	1 687	97	326	1 264
Nonagriculture industries	3 627	2 880	550	176	21	4 467	2 283	1 675	509
Male	2 416	1 797	383	166	70	3 865	1 409	1 173	1 283
Agriculture	207	59	22	62	64	1 533	83	311	1 139
Nonagriculture industries	2 209	1 738	361	104	6	2 332	1 326	862	144

Table 78. Weeks Worked, Class of Worker, Last Occupation of the Experienced Unemployed, and Labor Mobility, by Metropolitan and Nonmetropolitan Residence: 1970

[Data based on sample, see text. For minimum base for derived figures (percent, median, etc.) and meaning of symbols, see text]

The State	Metropolitan					Nonmetropolitan			
	Total	Central cities	Other urban	Rural nonfarm	Rural farm	Total	Urban	Rural nonfarm	Rural farm
WORKERS IN 1969 BY WEEKS WORKED									
Male, 16 years old and over	180 997	141 769	25 966	9 550	3 712	242 546	90 612	80 524	71 410
50 to 52 weeks	124 878	95 058	20 038	7 005	2 777	178 890	63 849	54 663	60 378
27 to 49 weeks	31 777	25 966	3 772	1 562	477	30 753	13 085	13 017	4 651
26 weeks or less	24 342	20 745	2 156	983	458	32 903	13 678	12 844	6 381
Male, 16 to 24 years old	47 141	38 359	6 498	1 711	573	47 769	22 643	15 395	9 791
50 to 52 weeks	17 121	13 047	3 253	617	204	18 581	8 261	5 747	4 573
Median weeks worked	40.6	38.3	52.0	40.2	32.9	36.8	34.8	34.8	44.9
Male, 25 to 64 years old	124 749	95 886	18 919	7 326	2 618	168 203	60 268	54 428	53 507
50 to 52 weeks	103 274	78 321	16 511	6 134	2 308	146 721	52 063	44 455	50 203
27 to 49 weeks	17 025	13 684	2 048	1 044	249	16 484	6 325	7 780	2 379
26 weeks or less	4 450	3 881	360	148	61	4 998	1 880	2 193	925
Male, 65 years old and over	9 107	7 524	549	513	521	26 574	7 701	10 761	8 112
Median weeks worked	49.7	49.6	52.0	49.8	52.0	47.5	47.5	41.3	52.0
Female, 16 years old and over	129 010	107 425	14 290	5 793	1 502	141 828	68 972	50 745	22 111
50 to 52 weeks	57 218	48 695	5 353	2 511	659	63 676	32 272	22 233	9 171
27 to 49 weeks	35 046	28 952	4 205	1 515	374	33 905	15 908	12 778	5 219
26 weeks or less	36 746	29 778	4 732	1 767	469	44 247	20 792	15 734	7 721
Female, 16 to 24 years old	43 300	37 075	4 422	1 469	334	36 430	20 931	10 445	5 054
50 to 52 weeks	12 576	10 872	1 169	400	135	9 444	5 623	2 651	1 170
27 to 49 weeks	12 825	10 892	1 425	421	87	8 575	5 234	2 399	942
26 weeks or less	17 899	15 311	1 828	648	112	18 411	10 074	5 395	2 942
Female, 25 to 39 years old	33 928	26 082	5 605	1 937	304	33 092	15 327	12 420	5 345
50 to 52 weeks	14 503	11 754	1 918	749	82	14 150	7 007	4 897	2 246
27 to 49 weeks	9 478	7 169	1 701	506	102	8 245	3 830	3 182	1 233
26 weeks or less	9 947	7 159	1 986	682	120	10 697	4 490	4 341	1 866
Female, 40 to 59 years old	39 029	32 908	3 623	1 840	658	49 985	22 753	18 021	9 211
50 to 52 weeks	23 671	20 279	1 979	1 063	350	29 522	14 578	10 352	4 592
27 to 49 weeks	9 365	7 865	885	473	142	11 474	4 604	4 460	2 410
26 weeks or less	5 993	4 764	759	304	166	8 989	3 571	3 209	2 209
Female, 60 years old and over	12 753	11 360	640	547	206	22 321	9 961	9 859	2 501
Median weeks worked	52.0	52.0	48.8	52.0	37.7	48.8	52.0	46.6	48.1
CLASS OF WORKER									
Male employed, 16 years old and over	150 117	121 857	16 450	8 501	3 309	213 247	78 736	68 468	66 143
Private wage and salary workers	115 024	94 462	12 957	6 465	1 140	113 137	57 909	42 505	12 723
Employee of own corporation	3 186	2 494	456	198	38	3 904	1 694	1 246	964
Federal government workers	6 913	5 608	1 010	253	42	5 471	2 565	2 453	453
State government workers	8 010	7 080	544	318	68	5 825	3 358	2 098	369
Local government workers	8 238	6 870	822	486	60	12 650	5 501	6 275	874
Self-employed workers	11 535	7 518	1 104	965	1 948	73 844	9 236	14 764	49 844
Unpaid family workers	397	319	13	14	51	2 420	167	373	1 880
Female employed, 16 years old and over	103 356	87 069	10 593	4 585	1 109	109 245	54 263	39 059	15 923
Private wage and salary workers	80 301	67 800	8 216	3 537	748	75 751	41 042	25 478	8 961
Employee of own corporation	503	405	36	52	10	515	250	189	76
Federal government workers	3 140	2 612	428	80	20	3 232	1 059	1 579	594
State government workers	6 934	6 320	407	150	57	4 119	2 562	1 173	384
Local government workers	9 557	7 761	1 126	531	139	15 245	6 091	6 384	2 770
Self-employed workers	2 759	2 114	318	229	98	7 645	2 661	3 018	1 966
Unpaid family workers	665	462	98	58	47	3 253	848	1 157	1 248
Male employed, in agriculture	4 709	1 928	198	571	2 012	70 698	3 487	10 424	56 267
Wage and salary workers	1 913	1 360	122	287	144	13 023	1 925	5 195	5 903
Self-employed workers	2 553	386	70	276	1 821	55 035	1 376	5 089	48 570
Unpaid family workers	243	182	6	8	47	2 040	106	140	1 794
Female employed, in agriculture	440	257	13	157	33	3 653	108	597	2 643
Wage and salary workers	277	210	5	10	52	1 114	293	414	407
Self-employed workers	132	38	8	17	69	1 433	81	137	1 215
Unpaid family workers	51	9	-	6	36	1 106	39	46	1 021
LAST OCCUPATION OF EXPERIENCED UNEMPLOYED									
Male, 16 years old and over ¹	4 008	3 549	295	124	40	3 836	2 034	1 517	285
Professional, technical, and managerial workers	414	339	58	17	-	297	162	120	15
Sales workers	220	199	21	-	-	124	78	46	-
Clerical and kindred workers	324	281	25	11	7	115	91	24	-
Craftsmen, foremen, and kindred workers	861	768	74	4	15	731	343	321	67
Operatives, including transport	839	744	49	46	-	1 074	599	406	69
Laborers, except farm	782	703	50	24	5	654	369	254	36
Farm workers	67	44	4	6	13	625	177	255	93
Service workers, including private household	475	445	14	16	-	300	204	91	-
Female, 16 years old and over ¹	3 320	2 866	326	114	14	3 919	2 137	1 290	492
Professional, technical, and managerial workers	295	250	35	5	5	280	117	105	58
Sales workers	303	255	43	5	-	303	198	69	36
Clerical and kindred workers	989	857	94	38	-	774	447	219	108
Operatives, including transport	613	474	98	32	9	795	509	236	50
Other blue-collar workers	125	111	7	7	-	174	107	56	11
Farm workers	6	6	-	-	-	112	56	33	23
Service workers, except private household	748	692	35	21	-	1 124	546	451	127
Private household workers	86	82	4	-	-	152	87	41	24
14 AND 15 YEARS OLD—WORKED IN 1969									
Male, 14 and 15 years old	4 073	3 055	602	276	140	7 379	2 462	2 602	2 315
Farm occupations	331	72	61	100	98	3 366	484	931	1 951
Nonfarm occupations	3 742	2 983	541	176	42	4 013	1 978	1 671	1 364
Female, 14 and 15 years old	2 018	1 618	262	101	37	4 422	1 729	1 492	1 201
Farm occupations	68	47	6	10	5	886	202	198	481
Nonfarm occupations	1 950	1 571	256	91	32	3 536	1 527	1 294	720
LABOR MOBILITY FOR SELECTED GROUPS²									
Male, 30 to 49 years old in 1970	70 565	52 363	12 604	4 350	1 248	87 046	32 053	28 024	26 969
Nonworker in 1965, nonworker in 1970	1 646	1 330	243	53	20	2 043	551	1 030	462
Nonworker in 1965, worker in 1970	3 670	2 988	385	179	118	5 635	1 462	1 387	2 786
Worker in 1965, nonworker in 1970	2 317	1 926	255	125	11	2 009	846	934	229
Female, 16 to 44 years old in 1965, no own children under 6 years old in 1965	72 339	58 065	9 809	3 521	944	74 289	31 903	24 738	17 648
With own children under 5 years in 1970	18 122	13 669	3 220	1 067	166	18 692	7 709	6 980	4 003
Worker in 1965	9 041	6 792	1 607	566	76	8 182	3 461	3 287	1 434
Nonworker in 1970	5 709	4 181	1 081	387	60	5 337	2 036	2 167	1 134
No own children under 5 years in 1970	54 217	44 396	6 589	2 454	778	55 597	24 194	17 758	13 645
Worker in 1965	25 071	20 842	2 743	1 234	252	23 114	11 892	7 731	3 491
Nonworker in 1970	3 512	2 708	533	235	36	4 150	1 830	1 389	931
Female, 21 to 49 in 1970, with own children 6 to 10, no own children under 6	21 316	15 505	4 056	1 384	371	27 049	10 225	8 520	8 304
Nonworker in 1965	14 961	10 578	3 146	947	290	20 321	7 235	5 946	7 140
Worker in 1970	5 087	3 751	925	331	80	6 946	3 122	2 490	1 334
Worker in 1965, worker in 1970	5 082	3 997	688	333	64	5 440	2 506	2 044	890

¹Includes persons who last worked more than 10 years ago, not shown separately.

²The concept "worker" includes the employed plus members of the Armed Forces.

Table 79. Income in 1969 of Families, Unrelated Individuals, and Persons by Metropolitan and Nonmetropolitan Residence: 1970

(Data based on sample, see text) For minimum base for derived figures (percent, median, etc.) and meaning of symbols, see text)

The State	Metropolitan					Nonmetropolitan			
	Total	Central cities	Other urban	Rural nonfarm	Rural farm	Total	Urban	Rural nonfarm	Rural farm
INCOME OF FAMILIES AND UNRELATED INDIVIDUALS									
Families									
Total	153 704	120 571	21 555	8 598	2 980	220 456	82 222	77 525	60 709
Less than \$1,000	2 360	1 802	370	116	72	5 809	1 062	1 791	2 952
\$1,000 to \$1,999	3 099	2 554	266	143	136	10 533	2 740	4 756	3 048
\$2,000 to \$2,999	4 872	4 190	342	212	128	14 411	4 220	5 631	4 560
\$3,000 to \$3,999	6 017	4 993	480	403	141	15 535	4 497	5 870	5 168
\$4,000 to \$4,999	6 510	5 258	658	346	248	16 050	4 840	5 739	5 485
\$5,000 to \$5,999	8 090	6 347	1 086	400	252	19 415	5 900	7 316	6 199
\$6,000 to \$6,999	9 160	6 926	1 498	531	205	18 874	6 563	7 364	4 952
\$7,000 to \$7,999	10 914	8 429	1 596	671	218	18 356	6 856	7 036	4 464
\$8,000 to \$8,999	12 088	9 475	1 765	678	170	18 165	7 583	6 342	4 246
\$9,000 to \$9,999	11 868	9 296	1 751	669	152	14 800	6 300	5 108	3 392
\$10,000 to \$11,999	21 736	17 078	3 062	1 161	435	25 135	11 348	8 179	5 618
\$12,000 to \$14,999	24 167	18 634	3 809	1 423	301	20 304	9 929	6 092	4 283
\$15,000 to \$24,999	25 784	19 872	3 997	1 543	377	18 057	8 187	4 947	4 923
\$25,000 to \$49,999	5 853	4 757	698	264	134	4 212	1 799	1 115	1 298
\$50,000 or more	1 186	960	177	38	...	800	398	239	121
Median income	\$10 172	\$10 119	\$10 631	\$10 224	\$8 529	\$7 523	\$8 585	\$7 042	\$6 594
Mean income	\$11 528	\$11 486	\$12 080	\$11 231	\$10 093	\$8 582	\$9 663	\$7 943	\$7 879
Mean income per family member	\$3 189	\$3 235	\$3 063	\$3 002	\$2 897	\$2 508	\$2 868	\$2 403	\$2 166
Index of income concentration	0.326	0.334	0.297	0.308	0.393	0.364	0.334	0.360	0.397
Families with female head	14 835	13 086	1 239	435	75	13 851	7 015	5 073	1 763
Mean income	\$6 652	\$6 581	\$6 949	\$6 920	...	\$5 605	\$5 684	\$5 016	\$6 983
Unrelated Individuals									
Total	70 168	62 679	5 309	1 680	500	78 569	41 008	31 419	6 142
Less than \$1,000	15 548	14 359	734	357	98	20 333	10 754	8 359	1 215
\$1,000 to \$1,999	15 451	13 769	1 257	305	120	21 405	10 887	9 488	1 030
\$2,000 to \$2,999	9 547	8 394	882	224	47	11 771	6 152	4 668	951
\$3,000 to \$3,999	6 938	6 022	689	181	46	7 236	3 901	2 634	706
\$4,000 to \$4,999	5 230	4 635	416	126	53	4 627	2 616	1 592	419
\$5,000 to \$5,999	4 077	3 708	243	109	17	3 779	1 912	1 345	522
\$6,000 to \$6,999	3 281	2 902	261	94	24	2 792	1 532	972	288
\$7,000 to \$7,999	2 696	2 474	158	60	4	1 954	828	870	256
\$8,000 to \$8,999	2 020	1 727	185	88	20	1 235	635	481	119
\$9,000 to \$9,999	1 233	1 100	83	32	18	784	431	245	108
\$10,000 to \$11,999	1 847	1 608	143	67	29	1 128	567	292	269
\$12,000 to \$14,999	1 112	928	144	31	9	694	396	184	114
\$15,000 to \$24,999	846	736	89	6	15	529	261	180	88
\$25,000 to \$49,999	238	230	8	-	-	253	110	91	52
\$50,000 or more	104	87	17	-	-	49	26	18	5
Median income	\$2 428	\$2 383	\$2 752	\$2 795	\$2 681	\$1 885	\$1 896	\$1 775	\$2 869
Mean income	\$3 626	\$3 587	\$4 043	\$3 668	\$3 883	\$2 860	\$2 842	\$2 663	\$3 991
Index of income concentration	0.496	0.498	0.467	0.459	0.533	0.492	0.494	0.494	0.491
Female unrelated individuals	39 885	37 072	1 722	923	168	48 459	26 609	19 480	2 370
Mean income	\$3 117	\$3 137	\$2 964	\$2 626	\$3 095	\$2 468	\$2 579	\$2 237	\$3 138
All families and unrelated individuals	223 872	183 250	26 864	10 278	3 480	299 025	123 230	108 944	66 851
Median income	\$7 864	\$7 529	\$9 298	\$9 136	\$7 689	\$5 940	\$6 264	\$5 455	\$6 223
Mean income	\$9 051	\$8 785	\$10 492	\$9 995	\$9 200	\$7 078	\$7 393	\$6 420	\$7 522
TYPE OF INCOME OF FAMILIES AND UNRELATED INDIVIDUALS									
All families									
With wage or salary income	138 812	108 703	20 448	7 669	1 992	161 075	70 523	59 870	30 682
Mean wage or salary income	\$10 422	\$10 410	\$10 927	\$10 199	\$6 778	\$7 081	\$8 378	\$6 902	\$4 449
With nonfarm self-employment income	15 916	12 354	1 875	364	1 323	31 618	12 083	14 772	4 759
Mean nonfarm self-employment income	\$8 313	\$8 510	\$8 603	\$6 775	\$5 729	\$6 129	\$7 486	\$5 748	\$3 883
With farm self-employment income	5 665	2 287	319	651	228	67 201	4 804	10 464	51 933
Mean farm self-employment income	\$3 642	\$2 615	\$3 228	\$3 458	\$4 704	\$5 074	\$3 672	\$3 880	\$5 444
With Social Security income	26 248	22 647	1 713	1 250	458	51 214	18 114	22 600	10 500
Mean Social Security income	\$1 803	\$1 824	\$1 645	\$1 699	\$1 699	\$1 611	\$1 729	\$1 588	\$1 458
With public assistance or public welfare income	5 606	5 044	409	136	23	5 003	2 192	2 283	528
Mean public assistance or public welfare income	\$1 284	\$1 321	\$929	\$1 060	\$1 040	\$1 049	\$1 019	\$1 019	\$1 096
With other income	60 767	48 260	8 081	3 109	1 217	74 985	28 727	25 623	20 598
Mean other income	\$1 938	\$1 955	\$2 054	\$1 567	\$1 474	\$1 719	\$2 158	\$1 516	\$1 199
All unrelated individuals									
With wage or salary income	49 838	44 168	4 506	980	184	39 684	24 581	13 237	1 866
Mean wage or salary income	\$3 688	\$3 625	\$4 148	\$4 498	\$3 277	\$2 815	\$2 768	\$2 838	\$3 288
With nonfarm self-employment income	2 224	1 960	170	56	38	3 251	1 523	1 550	178
Mean nonfarm self-employment income	\$5 521	\$5 717	\$5 266	\$3 222	\$3 119	\$3 352	\$2 962
With farm self-employment income	1 257	993	15	37	212	5 655	1 157	1 552	2 941
Mean farm self-employment income	\$2 088	\$1 562	\$3 868	\$3 304	\$2 194	\$3 017	\$3 917
With Social Security income	17 653	16 058	683	705	207	37 089	16 328	18 224	2 537
Mean Social Security income	\$1 102	\$1 114	\$964	\$1 002	\$978	\$975	\$1 014	\$936	\$1 009
With public assistance or public welfare income	2 174	1 977	141	45	11	3 354	1 505	1 758	91
Mean public assistance or public welfare income	\$778	\$770	\$865	\$813	\$792	\$836	...
With other income	22 936	21 121	1 065	595	155	30 180	15 054	12 790	2 336
Mean other income	\$1 506	\$1 541	\$861	\$1 409	\$1 493	\$1 488	\$1 560	\$1 385	\$1 586
Per capita income of persons	\$3 213	\$3 259	\$3 069	\$3 006	\$2 965	\$2 516	\$2 838	\$2 384	\$2 211
MEDIAN EARNINGS OF PERSONS IN EXPERIENCED CIVILIAN LABOR FORCE FOR SELECTED OCCUPATION GROUPS									
Male, 16 years old and over with earnings									
Professional, managerial, and kindred workers	\$7 628	\$7 506	\$8 554	\$7 961	\$5 945	\$5 956	\$6 702	\$5 897	\$5 108
Craftsmen, foremen, and kindred workers	10 659	10 642	10 873	10 303	10 659	8 290	8 878	7 667	7 890
Operatives, including transport	8 072	7 934	8 622	8 761	7 761	6 494	6 900	6 087	5 811
Laborers, except farm	6 883	6 690	7 274	7 550	6 714	5 761	6 057	5 536	5 431
Farmers and farm managers	4 285	4 135	5 304	5 220	...	4 042	3 929	4 193	3 702
Farm laborers, except unpaid, and farm foremen	5 451	3 267	7 583	6 000	5 470	5 234	6 317	5 322	5 198
...	2 514	2 188	5 875	4 038	...	2 984	1 860	3 202	3 158
Female, 16 years old and over with earnings									
Clerical and kindred workers	\$3 292	\$3 302	\$3 291	\$3 104	\$3 189	\$2 532	\$2 741	\$2 328	\$2 291
Operatives, including transport	3 650	3 653	3 584	3 711	3 828	3 030	3 174	2 917	2 498
...	3 571	3 538	3 814	3 576	3 946	3 244	3 382	3 134	2 724

Includes persons in other occupation groups, not shown separately.

Table 80. Poverty Status in 1969 of Families and Persons by Metropolitan and Nonmetropolitan Residence: 1970

[Excludes inmates of institutions, members of the Armed Forces living in barracks, college students in dormitories, and unrelated individuals under 14 years. Data based on sample, see text. For minimum base for derived figures (percent, median, etc.) and meaning of symbols, see text]

The State

ALL INCOME LEVELS

	Metropolitan					Nonmetropolitan			
	Total	Central cities	Other urban	Rural nonfarm	Rural farm	Total	Urban	Rural nonfarm	Rural farm
Families	153 704	120 571	21 555	8 598	2 980	220 456	82 222	77 525	60 709
Percent receiving public assistance income.....	3.6	4.2	1.9	1.5	0.8	2.3	2.7	2.9	0.9
Mean size of family.....	3.62	3.55	3.94	3.74	3.48	3.42	3.37	3.31	3.64
With related children under 18 years.....	91 269	68 149	16 145	5 548	1 427	116 722	44 347	38 532	33 843
Mean number of related children under 18 years.....	2.44	2.42	2.50	2.52	2.47	2.34	2.46	2.46	2.65
Families with female head.....	14 835	13 086	1 239	435	75	13 851	7 015	5 073	1 763
With related children under 18 years.....	8 966	7 730	961	250	25	7 383	3 996	2 644	743
With related children under 6 years.....	3 920	3 443	375	102	25	2 704	1 668	871	165
Percent of heads in labor force.....	58.2	58.8	49.6	70.6	—	65.3	67.1	61.7	66.7
Family heads	153 704	120 571	21 555	8 598	2 980	220 456	82 222	77 525	60 709
Percent 65 years and over.....	12.2	13.5	4.4	11.0	18.7	20.2	18.4	25.6	15.6
Civilian male family heads under 65 years.....	115 410	91 816	14 118	7 096	2 380	165 543	61 349	54 125	50 069
Percent in labor force.....	94.9	94.6	96.1	96.0	96.6	95.7	95.5	94.3	97.5
Unrelated individuals	58 284	53 399	2 705	1 680	500	68 437	33 177	29 118	6 142
Percent receiving public assistance income.....	3.7	3.7	5.2	2.7	2.2	4.9	4.5	6.0	1.5
Percent 65 years and over.....	29.8	29.6	22.6	42.3	42.4	54.1	48.2	63.2	42.9
Persons	613 930	481 487	87 719	33 843	10 881	822 647	310 252	285 413	226 982
Percent receiving Social Security income.....	9.0	10.1	3.4	7.5	10.8	13.8	13.8	18.4	7.8
Percent 65 years and over.....	8.7	9.8	2.9	7.2	11.8	14.2	14.0	18.9	8.7
Percent receiving Social Security income.....	79.1	79.2	75.8	81.0	78.3	80.2	81.2	81.7	73.8
Households	181 630	151 077	22 442	7 942	169	188 814	100 918	85 086	2 810
In owner occupied housing units.....	108 954	89 169	13 457	6 203	125	129 453	64 495	63 308	1 650
Mean value of unit.....	\$17 701	\$17 140	\$20 919	\$11 689	\$13 973
In renter occupied housing units.....	72 676	61 908	8 985	1 739	44	59 361	36 423	21 778	1 160
Mean gross rent.....	\$108	\$108	\$111	\$75	\$84
Percent lacking some or all plumbing facilities.....	2.6	2.8	1.1	3.1	3.0	3.4	2.2	4.6	8.5

INCOME LESS THAN POVERTY LEVEL

Families	9 951	8 101	1 083	490	282	27 917	6 729	11 173	10 104
Percent of all families.....	6.5	6.7	5.0	5.7	9.5	12.7	8.2	14.4	16.6
Mean family income.....	\$1 912	\$1 954	\$1 708	\$1 914	\$1 495	\$1 806	\$1 941	\$1 963	\$1 558
Mean income deficit.....	\$1 521	\$1 491	\$1 774	\$1 576	\$1 378	\$1 260	\$1 138	\$1 120	\$1 494
Percent receiving public assistance income.....	18.5	21.6	6.5	5.3	—	6.5	11.7	8.3	1.0
Mean size of family.....	3.75	3.74	3.81	3.84	3.60	3.57	3.19	3.24	4.18
With related children under 18 years.....	6 452	5 178	819	313	142	14 363	3 268	4 454	6 698
Mean number of related children under 18 years.....	3.02	3.06	2.77	3.07	2.63	2.98	2.69	3.06	3.07
Families with female head.....	3 875	3 346	427	98	4	4 006	1 849	1 791	365
With related children under 18 years.....	3 202	2 824	388	90	—	2 804	1 429	1 152	222
With related children under 6 years.....	2 028	1 768	199	61	—	1 416	822	524	74
Percent of heads in labor force.....	40.4	40.4	34.2	48.7	51.6	44.7	...
Family heads	9 951	8 101	1 083	490	282	27 917	6 729	11 173	10 104
Percent 65 years and over.....	20.5	21.7	11.6	22.7	17.4	32.9	37.7	48.3	12.6
Civilian male heads under 65 years.....	4 165	3 263	398	271	233	15 637	2 625	4 535	8 537
Percent in labor force.....	75.9	74.9	71.9	76.8	95.7	88.1	74.9	81.8	95.6
Unrelated individuals	20 558	18 972	776	639	170	30 799	13 918	15 040	1 891
Percent of all unrelated individuals.....	35.3	35.5	28.7	38.0	34.0	45.0	42.0	51.7	30.8
Mean income.....	\$887	\$893	\$869	\$821	\$579	\$930	\$958	\$948	\$627
Mean income deficit.....	\$944	\$943	\$957	\$987	\$920	\$842	\$844	\$832	\$898
Percent receiving public assistance income.....	6.4	6.3	10.1	4.2	2.9	8.4	8.2	9.4	2.0
Percent 65 years and over.....	38.2	37.4	41.6	58.5	38.8	64.9	58.4	73.5	43.9
Persons	57 905	49 304	4 907	2 519	1 184	130 330	35 393	51 225	44 113
Percent of all persons.....	9.4	10.2	5.6	7.4	10.9	15.8	11.4	17.9	19.4
Percent receiving Social Security income.....	20.6	21.5	12.3	24.1	12.2	26.8	34.8	38.7	6.6
Percent 65 years and over.....	20.1	21.0	11.1	23.3	14.1	28.2	36.3	40.6	7.2
Percent receiving Social Security income.....	82.3	82.1	84.5	85.7	79.0	83.4	84.3	84.3	74.1
Related children under 18 years.....	19 425	15 949	2 210	893	373	41 765	8 686	13 279	19 971
Percent living with both parents.....	45.3	41.8	51.1	71.3	100.0	79.3	54.7	72.9	94.3
Households	21 124	18 924	1 461	729	10	37 074	16 176	20 532	426
Percent of all households.....	11.6	12.5	6.5	9.2	5.9	19.6	16.0	24.1	15.2
In owner occupied housing units.....	7 874	6 624	764	485	6	22 853	8 102	14 563	238
Mean value of unit.....	\$11 123	\$10 679	\$15 112	\$7 686	\$9 935
In renter occupied housing units.....	13 250	12 300	697	244	4	14 221	8 074	5 969	188
Mean gross rent.....	\$86	\$84	\$117	\$57	\$64
Percent lacking some or all plumbing facilities.....	7.9	7.9	6.6	11.8	...	9.1	6.1	11.2	18.5

INCOME LESS THAN 75 PERCENT OF POVERTY LEVEL

Families	6 338	5 153	669	335	193	16 641	3 700	6 371	6 612
Percent of all families.....	4.1	4.3	3.1	3.9	6.5	7.5	4.5	8.2	10.9
Mean income deficit.....	\$1 268	\$1 217	\$1 732	\$1 219	\$1 112	\$1 074	\$982	\$902	\$1 291
Families with female head.....	2 779	2 373	320	82	4	2 709	1 239	1 200	274
Unrelated individuals	15 445	14 223	587	503	121	23 521	10 347	11 747	1 433
Percent of all unrelated individuals.....	26.5	26.6	21.7	29.9	24.2	34.4	31.2	40.3	23.3
Mean income deficit.....	\$713	\$712	\$719	\$732	\$803	\$580	\$598	\$547	\$727
Persons	39 275	33 723	3 050	1 723	839	82 567	22 390	31 467	28 807
Percent 65 years and over.....	18.4	18.9	10.5	24.0	11.7	28.7	34.8	44.5	6.9
Related children under 18 years.....	12 796	10 592	1 358	625	269	25 804	5 318	7 153	13 355
Percent living with both parents.....	39.2	35.8	43.7	65.0	100.0	76.4	47.2	66.3	93.4

INCOME LESS THAN 125 PERCENT OF POVERTY LEVEL

Families	15 380	12 437	1 779	790	390	41 093	10 785	16 644	13 806
Percent of all families.....	10.0	10.3	8.3	9.2	13.1	18.6	13.1	21.5	22.7
Mean income deficit.....	\$1 688	\$1 675	\$1 797	\$1 689	\$1 643	\$1 518	\$1 348	\$1 415	\$1 777
Families with female head.....	5 156	4 549	492	116	4	5 132	2 419	2 262	461
Unrelated individuals	25 321	23 405	953	755	203	36 957	16 916	17 710	2 339
Percent of all unrelated individuals.....	43.4	43.8	35.2	44.9	40.6	54.0	51.0	60.8	38.1
Mean income deficit.....	\$1 182	\$1 180	\$1 191	\$1 253	\$1 133	\$1 107	\$1 104	\$1 117	\$1 073
Persons	83 312	69 682	8 204	3 791	1 686	185 217	53 219	73 697	58 861
Percent 65 years and over.....	19.3	20.6	8.7	19.6	12.7	26.0	32.7	35.7	7.5
Related children under 18 years.....	29 571	23 455	4 057	1 503	581	64 106	15 381	21 962	27 003
Percent living with both parents.....	54.0	49.3	66.9	75.3	100.0	83.0	67.0	79.8	94.9

Table 81. Ethnic Characteristics for Areas and Places: 1970

[Data based on sample, see text] For meaning of symbols, see text

**Standard Metropolitan
Statistical Areas
Places of 50,000 or More
(or Central Cities)
Urban Balance
Urbanized Areas
Places of 50,000 or More**

	Standard metropolitan statistical areas									
	Lincoln			Omaha						
	Total	Lincoln	Urban balance	Total	Iowa portion			Nebraska portion		
					Total	Council Bluffs	Urban balance	Total	Omaha	Urban balance
NATIVITY AND PARENTAGE										
Total population	167 972	149 518	3 832	540 142	86 991	60 511	4 416	453 151	347 790	79 811
Native	163 783	145 562	3 811	526 115	85 933	59 707	4 378	440 182	337 053	77 983
Native parentage	148 058	131 487	3 645	465 985	78 862	54 927	4 087	387 123	293 764	71 132
Foreign or mixed parentage	15 725	14 075	166	60 130	7 071	4 780	291	53 059	43 289	6 851
Foreign born	4 189	3 956	21	14 027	1 058	804	38	12 969	10 737	1 828
COUNTRY OF ORIGIN										
Total foreign born	4 189	3 956	21	14 027	1 058	804	38	12 969	10 737	1 828
United Kingdom	191	178	-	1 069	138	103	13	931	528	384
Ireland	38	38	-	190	-	-	-	190	151	39
Norway	12	6	-	96	22	16	-	74	68	6
Sweden	93	77	-	466	24	18	-	442	411	25
Denmark	104	104	-	838	186	121	-	652	588	19
Netherlands	17	7	-	62	-	-	-	62	41	21
Switzerland	6	6	-	33	-	-	-	33	18	15
France	46	30	-	106	23	23	-	83	48	35
Germany	526	463	9	2 133	286	195	15	1 847	1 440	256
Poland	100	93	-	811	27	27	-	784	728	44
Czechoslovakia	58	48	-	930	-	-	-	930	815	61
Austria	69	69	-	295	23	23	-	232	189	24
Hungary	15	15	-	146	-	-	-	146	124	22
Yugoslavia	13	7	6	406	15	15	-	391	339	46
U.S.S.R.	928	901	5	783	44	44	-	739	707	32
Lithuania	5	5	-	425	9	9	-	416	380	36
Greece	54	54	-	150	12	12	-	138	117	15
Italy	22	22	-	1 436	65	65	-	1 371	1 307	57
Other Europe	491	485	-	538	9	9	-	529	415	97
Asia	573	553	-	789	37	30	-	752	484	263
Western Asia	44	44	-	89	11	11	-	78	65	13
China	134	134	-	137	-	-	-	137	92	45
Japan	35	28	-	249	26	19	-	223	105	113
Other Asia	360	347	-	374	-	-	-	314	222	92
Canada	268	258	-	614	29	16	-	585	358	220
Mexico	165	165	-	425	51	51	-	374	338	17
Cuba	115	109	-	305	-	-	-	305	252	53
Other America	105	105	-	147	-	-	-	147	134	13
All other	66	66	-	92	17	-	10	75	61	14
Not reported	109	92	6	782	41	27	-	741	696	20
Total foreign or mixed parentage	15 725	14 075	166	60 130	7 071	4 780	291	53 059	43 289	6 851
United Kingdom	1 064	935	7	3 638	589	397	58	3 249	2 392	696
Ireland	337	324	-	2 132	179	111	6	1 953	1 743	164
Norway	246	221	-	1 129	212	191	-	917	759	119
Sweden	1 266	1 127	-	3 757	364	251	19	3 393	2 972	247
Denmark	684	590	6	4 683	1 403	934	29	3 280	2 743	308
Netherlands	279	189	-	461	39	32	-	422	300	76
Switzerland	111	85	-	414	42	28	8	372	275	47
France	84	64	-	327	29	29	-	298	227	62
Germany	4 338	3 757	43	12 360	2 357	1 229	61	10 003	7 663	1 319
Poland	315	263	13	4 252	79	63	16	4 173	3 654	389
Czechoslovakia	963	792	13	5 442	133	97	-	5 309	4 596	486
Austria	165	158	-	1 372	84	70	8	1 288	1 110	131
Hungary	41	41	-	548	36	30	-	518	464	54
Yugoslavia	46	46	-	1 043	78	78	-	965	781	128
U.S.S.R.	2 799	2 651	13	2 370	92	92	-	2 278	2 020	215
Lithuania	27	27	-	891	18	18	-	873	745	113
Greece	107	107	-	293	61	61	-	232	188	26
Italy	412	389	12	4 368	265	234	25	4 103	3 535	443
Other Europe	364	353	11	1 721	79	72	-	1 642	872	214
Asia	319	291	11	1 155	110	92	-	1 045	653	374
Western Asia	38	38	-	380	40	40	-	340	314	26
China	65	65	-	91	8	8	-	83	53	30
Japan	85	62	11	448	57	39	-	391	163	210
Other Asia	131	126	-	236	5	5	-	231	123	108
Canada	735	681	20	2 952	318	238	4	2 634	1 878	653
Mexico	468	453	6	1 677	196	196	-	1 481	1 291	159
Cuba	45	45	-	79	-	-	-	79	50	29
Other America	106	100	6	313	7	-	-	306	220	50
All other	154	142	-	154	5	5	-	149	149	-
Not reported	250	224	5	2 899	302	232	57	2 597	2 009	349
Persons of Spanish language*	2 113	1 886	142	9 512	865	852	-	8 647	6 490	1 921
Other persons of Spanish surname	-	-	-	-	-	-	-	-	-	-
Persons of Spanish origin or descent	1 979	1 866	65	10 876	1 409	1 391	-	9 467	7 415	1 884
Persons of Puerto Rican birth or parentage	46	46	-	300	10	10	-	290	130	133
MOTHER TONGUE										
Total native	163 783	145 562	3 811	526 115	85 933	59 707	4 378	440 182	337 053	77 983
English	141 026	125 314	3 307	446 095	76 838	53 742	3 981	369 257	279 376	68 600
French	210	289	-	1 658	95	67	10	1 563	1 117	403
German	10 005	8 902	120	20 832	3 382	1 765	99	17 450	13 014	2 630
Polish	378	342	28	5 755	80	55	19	5 675	4 888	551
Russian	100	100	-	148	-	-	-	148	114	21
Yiddish	99	99	-	1 341	35	35	-	1 306	1 230	76
Italian	291	272	19	4 935	269	237	26	4 666	4 027	507
Spanish	963	890	51	4 426	395	389	-	4 031	2 858	1 041
All other	5 830	5 103	91	21 450	2 035	1 491	88	19 415	16 074	2 393
Not reported	4 781	4 231	195	19 475	2 804	1 926	155	16 671	14 355	1 761
Total foreign born	4 189	3 956	21	14 027	1 058	804	38	12 969	10 737	1 828
English	544	514	-	1 967	202	148	13	1 765	1 132	588
French	86	70	-	249	33	33	-	216	153	63
German	1 328	1 220	9	2 537	322	240	-	2 215	1 712	333
Polish	87	87	-	652	6	6	-	646	606	28
Russian	116	116	-	260	21	21	-	239	226	13
Yiddish	14	14	-	577	33	33	-	544	544	-
Italian	33	33	-	1 456	72	72	-	1 384	1 342	35
Spanish	369	357	-	870	51	51	-	819	688	112
All other	1 585	1 522	12	5 302	307	195	25	4 995	4 206	638
Not reported	27	23	-	157	11	5	-	146	128	18

*Includes West Germany and East Germany.

†Includes Turkey in Europe.

‡Includes Taiwan and Mainland China.

*See text for definition.

Table 81. Ethnic Characteristics for Areas and Places: 1970—Continued

[Data based on sample, see text. For meaning of symbols, see text]

**Standard Metropolitan
Statistical Areas
Places of 50,000 or More
(or Central Cities)
Urban Balance
Urbanized Areas
Places of 50,000 or More**

	Standard metropolitan statistical areas—Con.						Urbanized areas						
	Sioux City						Omaha						
	Total	Iowa portion			Nebraska portion		Lincoln	Total					
		Total	Sioux City	Urban balance	Total	Urban part		Total	Iowa portion	Nebraska portion			
NATIVITY AND PARENTAGE													
Total population	116 189	103 052	85 925	1 085	13 137	7 920	153 350	492 528	64 927	427 601			
Native	114 066	101 102	84 137	1 077	12 964	7 820	149 373	479 121	64 085	415 036			
Native parentage	101 661	89 806	74 440	1 002	11 855	7 258	135 132	423 910	59 014	364 896			
Foreign or mixed parentage	12 405	11 296	9 697	75	1 109	562	14 241	55 211	5 071	50 140			
Foreign born	2 123	1 950	1 788	8	173	100	3 977	13 407	842	12 565			
COUNTRY OF ORIGIN													
Total foreign born	2 123	1 950	1 788	8	173	100	3 977	13 407	842	12 565			
United Kingdom	111	99	91	—	12	7	178	1 028	116	912			
Ireland	6	6	6	—	—	—	38	184	—	184			
Norway	109	103	96	—	6	6	6	90	16	74			
Sweden	132	117	111	—	15	8	77	454	18	436			
Denmark	125	118	95	—	7	—	104	728	121	607			
Netherlands	100	100	100	—	—	—	7	62	—	62			
Switzerland	27	27	27	—	—	—	—	33	—	33			
France	13	13	13	—	—	—	30	106	23	83			
Germany ¹	367	288	191	—	79	39	472	1 906	210	1 696			
Poland	89	76	76	—	13	13	93	799	27	772			
Czechoslovakia	16	16	16	—	—	—	48	876	—	876			
Austria	22	22	22	—	—	—	69	236	23	213			
Hungary	8	8	8	—	—	—	15	146	—	146			
Yugoslavia	6	6	6	—	—	—	13	400	15	385			
U.S.S.R.	223	211	205	—	12	12	901	783	44	739			
Lithuania	98	98	98	—	5	—	5	425	9	416			
Greece	85	85	85	—	—	—	54	144	12	132			
Italy	85	78	78	—	7	7	22	1 429	65	1 364			
Other Europe	17	17	17	—	—	—	485	521	9	512			
Asia	159	159	159	—	—	—	553	777	30	747			
Western Asia ²	108	108	108	—	—	—	44	89	11	78			
China ³	5	5	5	—	—	—	134	137	—	137			
Japan	—	—	—	—	—	—	28	237	19	218			
Other Asia	46	46	46	—	—	—	347	314	—	314			
Canada	104	104	89	8	—	—	258	594	16	578			
Mexico	64	50	50	—	14	—	165	406	51	355			
Cuba	19	19	19	—	—	—	109	305	—	305			
Other America	19	19	19	—	—	—	105	147	—	147			
All other	39	39	39	—	—	—	66	85	10	75			
Not reported	80	72	72	—	8	8	98	743	27	716			
Total foreign or mixed parentage	12 405	11 296	9 697	75	1 109	562	14 241	55 211	5 071	50 140			
United Kingdom	810	768	640	18	42	37	942	3 543	455	3 088			
Ireland	494	442	318	—	324	17	324	2 024	117	1 907			
Norway	855	800	776	—	52	52	221	1 069	191	878			
Sweden	1 393	1 315	1 178	13	78	43	1 127	3 489	270	3 219			
Denmark	967	820	655	13	147	66	596	4 014	963	3 051			
Netherlands	395	373	320	6	22	16	189	408	32	376			
Switzerland	136	136	128	—	—	—	85	358	—	358			
France	95	82	82	—	13	8	64	318	29	289			
Germany ¹	3 671	3 207	2 434	6	464	208	3 800	10 272	1 290	8 982			
Poland	316	316	316	—	27	27	276	4 122	79	4 043			
Czechoslovakia	230	203	203	—	—	—	805	5 179	97	5 082			
Austria	100	100	87	—	—	—	158	1 319	78	1 241			
Hungary	61	40	40	—	21	—	41	548	30	518			
Yugoslavia	49	49	36	—	—	—	46	987	78	909			
U.S.S.R.	606	592	567	5	14	5	2 664	2 327	92	2 235			
Lithuania	182	176	176	—	6	—	27	876	18	858			
Greece	127	127	119	—	—	—	107	275	61	214			
Italy	203	197	190	—	6	—	401	4 237	259	3 978			
Other Europe	143	143	137	—	—	—	364	1 158	72	1 086			
Asia	312	304	304	—	8	—	302	1 119	92	1 027			
Western Asia ²	269	261	261	—	8	—	38	380	40	340			
China ³	14	14	14	—	—	—	65	91	8	83			
Japan	6	6	6	—	—	—	73	412	39	373			
Other Asia	23	23	23	—	—	—	126	236	5	231			
Canada	847	773	676	14	74	57	701	2 773	242	2 531			
Mexico	125	67	67	—	58	14	459	1 646	196	1 450			
Cuba	—	—	—	—	—	—	45	79	—	79			
Other America	5	5	—	—	—	—	106	270	—	270			
All other	56	56	56	—	—	—	142	154	5	149			
Not reported	227	205	192	—	22	9	229	2 647	289	2 358			
Persons of Spanish language ⁴	707	619	539	47	88	15	2 028	9 263	852	8 411			
Other persons of Spanish surname ⁴	—	—	—	—	—	—	—	—	—	—			
Persons of Spanish origin or descent	499	420	278	—	79	—	1 871	10 690	1 391	9 299			
Persons of Puerto Rican birth or parentage	8	8	—	—	—	—	46	273	10	263			
MOTHER TONGUE													
Total native	114 066	101 102	84 137	1 077	12 964	7 820	149 373	479 121	64 085	415 036			
English	99 590	87 992	72 869	1 033	11 598	7 029	128 641	405 699	57 723	347 976			
French	493	457	425	—	36	30	289	1 597	77	1 520			
German	4 442	3 943	3 111	7	499	259	9 022	17 508	1 864	15 644			
Polish	341	335	335	—	6	—	370	5 513	74	5 439			
Russian	134	129	124	5	5	—	100	135	—	135			
Yiddish	265	265	252	—	—	—	99	1 341	35	1 306			
Italian	152	146	135	—	6	—	291	4 797	263	4 534			
Spanish	346	280	241	14	66	7	941	4 288	389	3 899			
All other	3 956	3 640	3 429	7	316	173	5 194	20 046	1 579	18 467			
Not reported	4 347	3 915	3 216	11	432	322	4 426	18 197	2 081	16 116			
Total foreign born	2 123	1 950	1 788	8	173	100	3 977	13 407	842	12 565			
English	273	261	230	—	12	7	514	1 881	161	1 720			
French	54	54	39	8	—	—	70	249	33	216			
German	446	359	285	—	87	47	1 229	2 285	240	2 045			
Polish	80	67	67	—	13	13	87	640	6	634			
Russian	135	123	117	—	12	12	116	260	—	260			
Yiddish	67	67	67	—	—	—	14	577	33	544			
Italian	70	63	63	—	7	7	33	1 449	72	1 377			
Spanish	88	74	74	—	14	—	357	851	51	800			
All other	834	806	779	—	28	14	1 534	5 064	220	4 844			
Not reported	76	76	67	—	—	—	23	151	5	146			

¹Includes West Germany and East Germany.

²Includes Turkey in Europe.

³Includes Taiwan and Mainland China.

⁴See text for definition.

Table 81. Ethnic Characteristics for Areas and Places: 1970—Continued

(Data based on sample, see text. For meaning of symbols, see text.)

Standard Metropolitan Statistical Areas Places of 50,000 or More (or Central Cities) Urban Balance Urbanized Areas Places of 50,000 or More	Urbanized areas—Con				Places	
	State City				Lincoln	Omaha
	Total	Iowa portion	Nebraska portion	South Dakota portion		
NATIVITY AND PARENTAGE						
Total population	95 775	87 010	7 920	845	149 518	347 790
Native	93 852	85 214	7 820	818	145 562	337 053
Native parentage	83 407	75 442	7 258	707	131 487	293 764
Foreign or mixed parentage	10 445	9 772	562	111	14 075	43 289
Foreign born	1 923	1 796	100	27	3 956	10 737
COUNTRY OF ORIGIN						
Total foreign born	1 923	1 796	100	27	3 956	10 737
United Kingdom	98	91	7	—	178	528
Ireland	6	6	—	—	38	151
Norway	102	96	6	—	6	68
Sweden	139	111	8	20	77	411
Denmark	95	95	—	—	104	588
Netherlands	100	100	—	—	7	41
Switzerland	27	27	—	—	6	18
France	13	13	—	—	30	48
Germany ¹	230	191	39	—	463	1 440
Poland	89	76	13	—	93	728
Czechoslovakia	16	16	—	—	48	815
Austria	22	22	—	—	69	189
Hungary	8	8	—	—	15	124
Yugoslavia	6	6	—	—	7	339
U. S. R.	217	205	12	—	901	707
Lithuania	98	98	—	—	5	380
Greece	85	85	—	—	54	117
Italy	85	78	7	—	22	1 307
Other Europe	17	17	—	—	485	415
Asia	159	159	—	—	553	484
Western Asia ²	108	108	—	—	44	65
China ³	5	5	—	—	92	92
Japan	—	—	—	—	28	105
Other Asia	46	46	—	—	347	222
Canada	104	97	—	7	258	358
Mexico	50	50	—	—	165	338
Cuba	19	19	—	—	109	252
Other America	19	19	—	—	105	134
All other	39	39	—	—	66	61
Not reported	80	72	8	—	92	696
Total foreign or mixed parentage	10 445	9 772	562	111	14 075	43 289
United Kingdom	695	658	37	—	935	2 392
Ireland	348	318	—	13	324	1 743
Norway	831	776	55	—	221	759
Sweden	1 234	1 191	43	—	1 127	2 972
Denmark	749	668	66	15	590	2 743
Netherlands	351	326	16	9	189	300
Switzerland	128	128	—	—	85	275
France	90	82	8	—	84	227
Germany ¹	2 670	2 440	208	22	3 757	7 663
Poland	316	316	—	—	263	3 654
Czechoslovakia	237	203	27	7	792	4 596
Austria	87	87	—	—	158	1 110
Hungary	40	40	—	—	41	464
Yugoslavia	42	36	—	6	46	781
U. S. R.	577	572	5	—	2 651	2 020
Lithuania	176	176	—	—	27	745
Greece	119	119	—	—	107	188
Italy	190	190	—	—	389	3 535
Other Europe	137	137	—	—	353	872
Asia	304	304	—	—	291	653
Western Asia ²	261	261	—	—	38	314
China ³	14	14	—	—	65	53
Japan	6	6	—	—	62	163
Other Asia	23	23	—	—	126	123
Canada	786	690	57	39	681	1 878
Mexico	81	67	14	—	453	1 291
Cuba	—	—	—	—	45	50
Other America	—	—	—	—	100	220
All other	56	56	—	—	142	149
Not reported	201	192	9	—	224	2 009
Persons of Spanish language ⁴	601	586	15	—	1 886	6 490
Other persons of Spanish surname	—	—	—	—	—	—
Persons of Spanish origin or descent	278	278	—	—	1 806	7 415
Persons of Puerto Rican birth or parentage	—	—	—	—	46	130
MOTHER TONGUE						
Total native	93 852	85 214	7 820	818	145 562	337 053
English	81 705	73 902	7 029	774	125 334	279 376
French	463	425	30	8	289	1 117
German	3 377	3 118	259	—	8 909	13 014
Polish	335	335	—	—	342	4 888
Russian	129	129	—	—	100	114
Yiddish	252	252	—	—	99	1 230
Italian	135	135	—	—	272	4 027
Spanish	262	255	7	—	890	2 858
All other	3 630	3 436	173	21	5 103	16 074
Not reported	3 564	3 227	322	15	4 231	14 355
Total foreign born	1 923	1 796	100	27	3 956	10 737
English	244	230	7	7	514	1 132
French	47	47	—	—	70	153
German	332	285	47	—	1 220	1 712
Polish	80	67	13	—	87	606
Russian	129	117	12	—	116	226
Yiddish	67	67	—	—	14	544
Italian	70	63	7	—	33	1 342
Spanish	74	74	—	—	357	688
All other	813	779	14	20	1 522	4 206
Not reported	67	67	—	—	23	128

¹Includes West Germany and East Germany.

²Includes Turkey in Europe.

³Includes Taiwan and Mainland China.

⁴See text for definition.

Table 82. Mobility, Commuting, and Veteran Status, for Areas and Places: 1970

[Data based on sample, see text. For minimum base for derived figures (percent, median, etc.) and meaning of symbols, see text]

Standard Metropolitan Statistical Areas Places of 50,000 or More (or Central Cities) Urban Balance Urbanized Areas Places of 50,000 or More	Standard metropolitan statistical areas									
	Lincoln			Omaha						
	Total	Lincoln	Urban balance	Total	Iowa portion			Nebraska portion		
					Total	Council Bluffs	Urban balance	Total	Omaha	Urban balance
STATE OF BIRTH										
Total native population	163 774	145 563	3 790	525 905	85 836	59 734	4 341	440 069	336 517	78 379
Born in State of residence	116 496	102 679	2 015	322 182	60 431	40 880	1 937	261 751	208 997	34 972
Born in different State	41 630	37 951	1 446	174 330	21 784	16 190	1 923	152 546	107 806	38 544
Percent of total	25.4	26.1	38.2	33.1	25.4	27.1	44.3	34.7	32.0	49.2
Northeast	2 712	2 500	110	12 741	765	656	29	11 976	6 614	4 886
North Central	25 165	23 064	707	109 617	16 780	12 249	1 601	92 837	70 596	18 048
South	7 253	6 607	272	33 297	2 270	1 762	204	31 027	20 349	9 968
West	6 500	5 780	357	18 675	1 969	1 523	89	16 706	10 247	5 642
Born abroad, at sea, etc.	824	698	85	4 659	313	258	24	4 346	2 007	2 073
State of birth not reported	4 824	4 235	244	24 734	3 308	2 406	457	21 426	17 707	2 790
RESIDENCE IN 1965										
Total population, 5 years old and over	154 827	138 138	3 200	490 180	79 407	54 898	4 029	410 773	316 808	70 934
Same house	67 981	60 429	471	239 519	44 744	29 809	2 242	194 775	162 879	20 698
Different house in United States	79 272	71 367	2 054	211 710	29 156	20 533	1 283	182 554	130 720	41 631
Same county	40 974	36 117	665	119 284	19 115	13 587	509	100 169	82 673	12 126
Different county	38 298	35 250	1 389	92 426	10 041	6 946	774	82 385	48 047	29 505
In Armed Forces in 1965	907	783	83	6 334	345	306	23	5 989	2 242	3 557
Persons attending college in 1965	2 893	2 670	161	7 594	434	321	7	7 160	4 647	2 163
Same State	23 227	21 608	726	25 747	3 692	2 584	32	22 055	12 540	6 793
Different State	15 071	13 642	663	66 679	6 349	4 362	742	60 330	35 507	22 712
In Armed Forces in 1965	733	628	77	5 789	331	292	23	5 458	1 913	3 379
Persons attending college in 1965	1 606	1 453	123	5 287	283	213	7	5 004	3 198	1 663
Northeast	7 953	6 892	56	5 192	114	100	14	5 078	2 316	2 601
North Central	7 274	6 700	219	34 451	4 319	2 819	655	30 132	20 714	8 313
South	2 849	2 705	98	12 717	574	399	53	12 143	5 422	6 381
West	3 995	3 345	290	14 319	1 342	1 044	20	12 977	7 055	5 417
Abroad	1 744	1 501	162	6 702	320	291	—	6 382	2 220	4 026
In Armed Forces in 1965	388	332	34	2 151	144	122	—	2 007	780	1 166
Moved, 1965 residence not reported	5 830	4 841	513	32 249	5 187	4 265	504	27 062	20 989	4 579
RESIDENCE IN 1965 OF SELECTED CLASSES OF MIGRANTS										
Different county in 1965	13 791	13 045	557	17 433	476	407	—	16 957	8 345	8 364
In Armed Forces, 1970	92	32	60	7 948	89	89	—	7 859	1 460	6 258
Inmate of institution, 1970	954	743	111	1 458	68	49	—	1 390	634	725
Attending college, 1970	12 745	12 270	386	8 027	319	269	—	7 708	6 251	1 381
Living with one or both parents	369	344	5	653	25	18	—	628	441	187
Not living with parents	12 376	11 926	381	7 374	294	251	—	7 080	5 810	1 194
Different State in 1965	3 358	3 022	262	14 298	194	173	—	14 104	6 230	7 684
In Armed Forces, 1970	79	26	53	7 684	89	89	—	7 595	1 395	6 071
Inmate of institution, 1970	357	299	27	909	8	8	—	901	304	580
Attending college, 1970	2 922	2 697	182	5 705	97	76	—	5 608	4 531	1 033
Living with one or both parents	141	121	—	446	5	5	—	441	301	140
Not living with parents	2 781	2 576	182	5 259	92	71	—	5 167	4 230	893
YEAR MOVED INTO PRESENT HOUSE										
Total	167 972	149 518	3 832	540 142	86 991	60 511	4 416	453 151	347 790	79 811
1969 and 1970	50 884	46 054	1 796	138 459	18 207	13 891	837	120 252	66 580	27 793
1965 to 1968	51 862	45 490	1 547	169 148	25 426	17 662	1 473	143 722	103 024	31 721
1960 to 1964	25 432	23 100	152	97 821	16 473	11 520	1 117	81 348	63 952	12 193
1950 to 1959	23 230	21 113	150	73 672	14 218	9 547	733	59 454	52 758	3 973
1949 or earlier	9 987	8 209	102	35 426	7 990	5 432	105	27 436	24 594	1 292
Always lived in same house	6 577	5 552	85	25 616	4 677	2 459	151	20 939	16 882	2 839
PLACE OF WORK										
All workers	74 222	67 135	1 300	215 029	33 051	23 234	1 529	181 978	141 327	30 727
Worked in county of residence	67 953	61 763	1 201	167 117	18 435	11 916	332	148 682	121 615	20 448
Percent of all workers	91.6	92.0	92.4	77.7	55.8	51.3	21.7	81.7	86.1	66.5
Worked outside county of residence	2 960	2 629	43	35 128	12 746	10 135	1 114	22 382	10 785	8 691
Place of work not reported	3 309	2 743	56	12 784	1 870	1 183	83	10 914	8 927	1 588
MEANS OF TRANSPORTATION										
All workers	74 222	67 135	1 300	215 029	33 051	23 234	1 529	181 978	141 327	30 727
Private automobile, driver	50 607	46 178	942	145 959	21 785	15 883	1 116	124 174	93 598	23 314
Private automobile, passenger	8 938	8 284	200	29 914	4 520	3 545	288	25 394	20 667	3 526
Bus or streetcar	2 520	2 514	6	14 604	1 636	1 565	34	12 968	12 430	514
Subway or elevated train	—	—	—	21	—	—	—	21	21	—
Railroad	6	6	—	54	7	7	—	47	47	—
Toxicab	217	217	—	838	118	118	—	720	700	20
Walked only	6 540	6 215	38	13 993	1 951	1 374	13	12 042	9 302	2 356
Other means	2 219	1 757	21	3 386	840	337	59	2 546	1 770	577
Worked at home	3 175	1 964	93	6 260	2 194	405	19	4 066	2 792	420
VETERAN STATUS										
Civilian male, 16 years old and over	58 514	52 283	1 153	159 228	26 961	18 362	1 281	132 267	107 699	16 549
Veteran	24 186	21 634	457	75 259	12 144	8 822	622	63 115	51 004	8 456
Percent of total	41.3	41.4	39.6	47.3	45.0	48.0	48.6	47.7	47.4	51.1
Vietnam conflict	4 961	4 356	212	13 890	1 981	1 545	61	11 909	9 401	1 866
Korean conflict	3 840	3 320	56	12 771	2 185	1 513	126	10 586	8 159	1 653
Korean conflict and World War II	670	623	—	2 420	287	201	52	2 133	1 677	362
World War II	9 420	8 590	77	31 105	5 134	3 656	258	25 971	21 860	2 778
World War I	1 342	1 186	21	4 051	771	566	17	3 280	3 046	85
Other service	3 953	3 559	91	11 022	1 786	1 341	108	9 236	6 861	1 712
Nonveteran	34 328	30 649	696	83 969	14 817	9 540	659	69 152	56 695	8 093

Table 82. Mobility, Commuting, and Veteran Status, for Areas and Places: 1970—Continued

[Data based on sample, see text. For minimum base for derived figures (percent, median, etc.) and meaning of symbols, see text.]

Standard Metropolitan Statistical Areas Places of 50,000 or More (or Central Cities) Urban Balance Urbanized Areas Places of 50,000 or More	Standard metropolitan statistical areas—Con.						Urbanized areas			
	Sioux City						Omaha			
	Iowa portion			Nebraska portion						
	Total	Total	Sioux City	Urban balance	Total	Urban part	Lincoln	Total	Iowa portion	Nebraska portion
STATE OF BIRTH										
Total native population	114 109	101 135	84 159	1 119	12 974	7 831	149 353	478 971	64 075	414 896
Born in State of residence	77 327	70 784	57 069	743	6 543	3 751	104 694	286 786	42 817	243 969
Born in different State	32 582	26 730	24 136	347	5 852	3 739	39 397	164 463	18 113	146 350
Percent of total	28.6	26.4	28.7	31.0	45.1	47.7	26.4	34.3	28.3	35.3
Northeast	1 209	1 089	961	23	120	102	2 610	12 185	685	11 500
North Central	26 615	21 501	19 512	254	5 114	3 322	23 771	102 494	13 850	88 644
South	2 507	2 233	2 022	33	274	143	6 879	32 283	1 966	30 317
West	2 251	1 967	1 641	37	344	172	6 137	17 501	1 612	15 889
Born abroad, at sea, etc.	431	403	328	10	28	17	783	4 362	282	4 080
State of birth not reported	3 769	3 218	2 626	19	551	324	4 479	23 360	2 863	20 497
RESIDENCE IN 1965										
Total population, 5 years old and over	106 438	94 647	78 790	1 008	11 791	7 109	141 338	446 669	58 927	387 742
Same house	60 155	53 610	43 746	516	6 545	3 864	60 900	215 628	32 051	183 577
Different house in United States	42 452	37 638	32 126	459	4 814	3 023	73 421	194 187	21 816	172 351
Same county	25 617	23 265	19 382	302	2 352	1 526	36 782	108 895	14 076	94 799
Different county	16 835	14 373	12 744	157	2 462	1 497	36 639	85 272	7 720	77 552
In Armed Forces in 1965	461	429	368	7	32	26	866	6 128	329	5 799
Persons attending college in 1965	866	789	707	6	77	37	2 831	7 138	328	6 810
Some State	6 522	5 870	4 850	89	652	415	22 334	21 949	2 616	19 333
Different State	10 313	8 563	7 894	68	1 810	1 082	14 305	63 323	5 104	58 219
In Armed Forces in 1965	402	370	329	7	32	26	705	5 607	315	5 292
Persons attending college in 1965	583	534	463	7	49	32	1 576	5 081	220	4 861
Northeast	249	223	215	—	26	13	948	5 031	114	4 917
North Central	7 361	5 909	5 560	42	1 452	914	6 919	32 501	3 474	29 027
South	1 166	1 016	921	13	150	37	2 803	12 255	452	11 803
West	1 537	1 355	1 190	13	182	118	3 635	13 536	1 064	12 472
Abroad	239	211	203	—	28	6	1 663	6 537	291	6 246
In Armed Forces in 1965	113	90	82	—	23	6	366	2 068	122	1 946
Moved, 1965 residence not reported	3 592	3 188	2 715	31	404	216	5 354	30 337	4 769	25 568
RESIDENCE IN 1965 OF SELECTED CLASSES OF MIGRANTS										
Different county in 1965	2 282	2 156	2 082	—	126	76	13 602	17 116	407	16 709
In Armed Forces, 1970	34	34	34	—	—	—	92	7 807	89	7 718
Inmate of institution, 1970	472	391	345	—	81	64	854	1 408	49	1 359
Attending college, 1970	1 776	1 731	1 703	—	45	12	12 656	7 901	269	7 632
Living with one or both parents	88	88	88	—	—	—	349	646	18	628
Not living with parents	1 688	1 643	1 615	—	45	12	12 307	7 255	251	7 004
Different State in 1965	878	769	749	—	109	72	3 284	14 087	173	13 914
In Armed Forces, 1970	34	34	34	—	—	—	79	7 555	89	7 466
Inmate of institution, 1970	157	84	84	—	73	64	326	892	8	884
Attending college, 1970	687	651	631	—	36	8	2 879	5 640	76	5 564
Living with one or both parents	48	48	48	—	—	—	1 121	446	5	441
Not living with parents	639	603	583	—	36	8	2 758	5 194	71	5 123
YEAR MOVED INTO PRESENT HOUSE										
Total	116 189	103 052	85 925	1 085	13 137	7 920	153 350	492 528	64 927	427 601
1969 and 1970	25 957	22 704	19 345	272	3 253	1 939	47 850	129 101	14 728	114 373
1965 to 1968	31 771	28 183	24 093	287	3 588	2 413	47 037	153 880	19 135	134 745
1960 to 1964	20 627	18 194	15 034	258	2 433	1 476	23 252	88 782	12 637	76 145
1950 to 1959	18 162	16 336	13 448	119	1 826	1 214	21 263	67 011	10 280	56 731
1949 or earlier	11 636	10 518	8 196	99	1 118	559	8 311	31 423	5 537	25 886
Always lived in same house	8 036	7 117	5 809	50	919	319	5 637	22 331	2 610	19 721
PLACE OF WORK										
All workers	43 447	38 590	32 832	412	4 857	2 990	68 435	196 817	24 763	172 054
Worked in county of residence	36 746	34 024	29 083	399	2 722	1 430	62 964	154 311	12 248	142 063
Percent of all workers	84.6	88.2	88.6	96.8	56.0	47.8	92.0	78.4	49.5	82.6
Worked outside county of residence	4 464	2 621	2 129	13	1 843	1 347	2 672	30 725	11 249	19 476
Place of work not reported	2 237	1 945	1 620	—	292	213	2 799	11 781	1 266	10 515
MEANS OF TRANSPORTATION										
All workers	43 447	38 590	32 832	412	4 857	2 990	68 435	196 817	24 763	172 054
Private automobile, driver	30 023	26 547	23 377	354	3 476	2 397	47 120	133 911	16 999	116 912
Private automobile, passenger	4 892	4 551	4 161	22	341	256	8 484	28 026	3 833	24 193
Bus or streetcar	1 218	1 156	1 150	—	62	37	2 520	14 543	1 599	12 944
Subway or elevated train	—	—	—	—	—	—	—	21	—	21
Railroad	—	—	—	—	—	—	—	—	—	—
Taxicab	250	244	244	—	6	—	217	54	—	47
Walked only	3 674	3 254	2 626	36	420	164	6 253	13 046	1 387	11 658
Other means	945	824	618	—	127	84	1 778	2 743	396	2 347
Worked at home	2 445	2 014	1 656	—	431	52	2 057	3 636	424	3 212
VETERAN STATUS										
Civilian male, 16 years old and over	37 275	33 160	27 390	348	4 115	2 396	53 436	143 891	19 643	124 248
Veteran	16 704	15 005	12 792	144	1 699	964	22 091	68 904	9 444	59 460
Percent of total	44.8	45.3	46.7	41.4	41.3	40.2	41.3	47.9	48.1	47.9
Vietnam conflict	2 965	2 684	2 289	14	281	147	4 568	12 873	1 606	11 267
Korean conflict	2 637	2 344	1 923	7	293	117	3 376	11 451	1 639	9 812
Korean conflict and World War II	359	328	320	—	31	26	623	2 292	253	2 039
World War II	7 272	6 650	5 742	77	622	401	8 667	28 552	3 914	24 638
World War I	1 225	1 111	916	22	114	60	1 207	3 714	583	3 131
Other service	2 246	1 888	1 602	24	358	213	3 650	10 022	1 449	8 573
Nonveteran	20 571	18 155	14 598	204	2 416	1 432	31 345	74 987	10 199	64 788

Table 82. **Mobility, Commuting, and Veteran Status, for Areas and Places: 1970—Continued**

[Data based on sample, see text. For minimum base for derived figures (percent, median, etc.) and meaning of symbols, see text]

**Standard Metropolitan
Statistical Areas
Places of 50,000 or More
(or Central Cities)
Urban Balance
Urbanized Areas
Places of 50,000 or More**

	Urbanized areas—Con.				Places	
	Sioux City				Lincoln	Omaha
	Total	Iowa portion	Nebraska portion	South Dakota portion		
STATE OF BIRTH						
Total native population	93 938	85 278	7 831	829	145 563	336 517
Born in State of residence	61 816	57 812	3 751	253	102 679	208 997
Born in different State	28 759	24 483	3 739	537	37 951	107 806
Percent of total	30.6	28.7	47.7	64.8	26.1	32.0
Northeast	1 086	984	102	—	2 500	6 614
North Central	23 615	19 766	3 322	527	23 064	70 596
South	2 203	2 055	143	5	6 607	20 349
West	1 855	1 678	172	5	5 780	10 247
Born abroad, at sea, etc.	355	338	17	—	698	2 007
State of birth not reported ..	3 008	2 645	324	39	4 235	17 707
RESIDENCE IN 1965						
Total population, 5 years old and over ..	87 677	79 798	7 109	770	138 138	316 808
Some house	48 581	44 264	3 864	453	60 429	162 879
Different house in United States	35 904	32 585	3 023	296	71 367	130 720
Same county	21 302	19 684	1 526	92	36 117	82 673
Different county	14 602	12 901	1 497	204	35 250	48 047
In Armed Forces in 1965	401	375	26	—	783	2 242
Persons attending college in 1965	757	713	37	7	2 670	4 647
Same State	5 381	4 939	415	27	21 608	12 540
Different State	9 221	7 962	1 082	177	13 642	35 507
In Armed Forces in 1965	362	336	26	—	628	1 913
Persons attending college in 1965	495	463	32	—	1 453	3 198
Northeast	228	215	13	—	892	2 316
North Central	6 637	5 602	914	121	6 700	20 714
South	1 011	934	37	40	2 705	5 422
West	1 345	1 211	118	16	3 345	7 055
Abroad	209	203	6	—	1 501	2 220
In Armed Forces in 1965	88	82	6	—	332	780
Moved, 1965 residence not reported ..	2 983	2 746	216	21	4 841	20 989
RESIDENCE IN 1965 OF SELECTED CLASSES OF MIGRANTS						
Different county in 1965	2 166	2 082	76	8	13 045	8 345
In Armed Forces, 1970	34	34	—	—	32	1 460
Inmate of institution, 1970	409	345	64	—	743	634
Attending college, 1970	1 723	1 703	12	8	12 270	6 251
Living with one or both parents	88	88	—	—	344	441
Not living with parents	1 635	1 615	12	8	11 926	5 810
Different State in 1965	829	749	72	8	3 022	6 230
In Armed Forces, 1970	34	34	—	—	26	1 395
Inmate of institution, 1970	148	84	64	—	299	304
Attending college, 1970	647	631	8	8	2 697	4 531
Living with one or both parents	48	48	—	—	121	301
Not living with parents	599	583	8	8	2 576	4 230
YEAR MOVED INTO PRESENT HOUSE						
Total	95 775	87 010	7 920	845	149 518	347 790
1969 and 1970	21 764	19 617	1 939	208	46 054	86 580
1965 to 1968	26 957	24 380	2 413	164	45 490	103 024
1960 to 1964	16 879	15 292	1 476	111	23 100	63 952
1950 to 1959	14 951	13 567	1 214	170	21 113	52 758
1949 or earlier	8 901	8 295	559	47	8 209	24 594
Always lived in same house	6 323	5 859	319	145	5 552	16 882
PLACE OF WORK						
All workers	36 574	33 244	2 990	340	67 135	141 327
Worked in county of residence	30 986	29 482	1 430	74	61 763	121 615
Percent of all workers	84.7	88.7	47.8	21.8	92.0	86.1
Worked outside county of residence	3 735	2 142	1 347	246	2 629	10 785
Place of work not reported	1 853	1 620	213	20	2 743	8 927
MEANS OF TRANSPORTATION						
All workers	36 574	33 244	2 990	340	67 135	141 327
Private automobile, driver	26 392	23 731	2 397	264	46 178	93 598
Private automobile, passenger	4 481	4 183	256	42	8 284	20 667
Bus or streetcar	1 187	1 150	37	—	2 514	12 430
Subway or elevated train	—	—	—	—	—	21
Railroad	—	—	—	—	6	47
Taxicab	244	244	—	—	217	700
Walked only	2 844	2 662	164	18	6 215	9 302
Other means	710	618	84	8	1 757	1 770
Worked at home	716	656	52	8	1 964	2 792
VETERAN STATUS						
Civilian male, 16 years old and over ..	30 441	27 738	2 396	307	52 283	107 699
Veteran	14 021	12 936	964	121	21 634	51 004
Percent of total	46.1	46.6	40.2	39.4	41.4	47.4
Vietnam conflict	2 469	2 303	147	19	4 356	9 401
Korean conflict	2 061	1 930	117	14	3 320	8 159
Korean conflict and World War II ..	346	320	26	—	623	1 677
World War II	6 288	5 819	401	68	8 590	21 860
World War I	1 003	938	60	5	1 186	3 046
Other service	1 854	1 626	213	15	3 559	6 861
Nonveteran	16 420	14 802	1 432	186	30 649	56 695

Table 83. Educational Characteristics for Areas and Places: 1970

(Data based on sample, see text. For minimum base for derived figures (percent, median, etc.) and meaning of symbols, see text.)

**Standard Metropolitan Statistical Areas
Places of 50,000 or More
(or Central Cities)
Urban Balance
Urbanized Areas
Places of 50,000 or More**

	Standard metropolitan statistical areas									
	Lincoln			Omaha						
	Total	Lincoln	Urban balance	Iowa portion			Nebraska portion			
				Total	Council Bluffs	Urban balance	Total	Omaha	Urban balance	
SCHOOL ENROLLMENT										
Total enrolled, 3 years old and over	57 915	52 076	1 438	172 662	26 057	17 773	1 590	146 605	108 755	29 861
3 to 34 years old	57 105	51 336	1 402	169 960	25 776	17 596	1 582	144 184	106 973	29 318
Nursery school	1 132	1 037	69	3 872	281	233	-	3 591	2 684	796
Public	365	330	24	1 068	90	70	-	978	851	112
Percent	32.2	31.8	34.8	27.6	32.0	30.0	-	27.2	31.7	14.1
Parochial	13	13	-	-	-	-	-	129	117	12
Other private	754	694	45	2 675	191	163	-	2 484	1 716	672
Kindergarten	2 683	2 329	77	11 898	1 990	1 375	126	9 908	7 074	2 238
Public	2 594	2 253	71	11 314	1 925	1 310	126	9 389	6 602	2 191
Percent	96.7	96.7	92.2	95.7	96.7	95.3	100.0	94.8	93.3	97.9
Parochial	89	76	6	450	22	22	-	428	393	35
Other private	-	-	-	134	43	43	-	91	79	12
Elementary (1 to 8 years)	23 866	20 696	572	96 352	15 636	10 587	1 027	80 716	57 958	17 876
Public	21 075	18 091	553	77 520	14 212	9 293	1 007	63 308	43 810	14 881
Percent	88.3	87.4	96.7	80.5	90.9	87.8	98.1	78.4	75.6	83.2
Parochial	2 421	2 477	19	18 002	1 167	1 055	20	16 835	13 639	2 931
Other private	160	128	19	830	257	239	-	573	509	64
High school (1 to 4 years)	10 406	9 100	137	39 430	6 680	4 389	392	32 750	24 756	6 102
Public	9 330	8 116	137	31 414	5 823	3 620	370	25 591	18 908	4 952
Percent	89.7	89.2	100.0	79.7	87.2	82.5	94.4	78.1	76.4	81.2
Parochial	900	845	-	6 655	612	553	14	6 043	4 973	956
Other private	176	139	-	1 361	245	216	8	1 116	875	194
College	19 018	18 174	547	18 408	1 189	1 012	37	17 219	14 501	2 306
Public	16 589	15 795	541	11 231	800	674	27	10 431	8 443	1 659
Percent	87.2	86.9	98.9	61.0	67.3	66.6	73.0	60.6	58.2	71.9
Private	2 429	2 379	6	7 177	389	338	10	6 788	6 058	647
35 years old and over	810	740	36	2 702	281	177	8	2 421	1 782	543
Total enrolled, 3 to 34 years old	57 105	51 336	1 402	169 960	25 776	17 596	1 582	144 184	106 973	29 318
3 and 4 years old	935	862	42	2 806	214	160	6	2 592	1 993	509
5 and 6 years old	4 467	3 852	150	19 227	3 041	2 015	253	16 186	11 469	3 764
7 to 13 years old	26 276	17 663	461	82 986	13 435	9 145	828	69 551	49 796	15 456
14 and 15 years old	5 544	4 803	91	21 843	3 634	2 444	243	18 209	13 687	3 528
16 and 17 years old	4 933	4 250	75	18 766	3 327	2 152	205	15 439	11 629	2 928
18 and 19 years old	7 960	7 711	36	10 520	1 298	992	22	9 222	7 532	1 292
20 and 21 years old	6 734	6 584	53	5 019	304	267	10	4 715	4 161	445
22 to 24 years old	3 619	3 369	168	4 199	189	159	-	4 010	3 408	557
25 to 34 years old	2 637	2 242	326	4 594	334	262	15	4 260	3 298	839
Percent enrolled, 3 to 34 years old	59.2	59.5	52.4	55.6	54.7	53.1	58.9	55.8	56.3	54.6
3 and 4 years old	18.2	19.5	18.3	13.6	6.8	6.8	4.0	14.8	15.8	13.2
5 and 6 years old	78.5	79.8	63.8	79.8	76.9	75.2	81.1	80.4	80.1	81.8
7 to 13 years old	97.8	96.0	92.4	98.4	97.4	98.0	95.5	98.6	98.6	98.0
14 and 15 years old	94.2	94.2	91.0	97.7	95.3	96.1	99.9	98.3	97.6	99.9
16 and 17 years old	93.1	92.7	80.6	91.6	91.1	91.4	92.3	91.7	91.0	95.0
18 and 19 years old	76.7	77.6	45.6	55.8	46.8	46.4	22.2	57.3	57.8	54.0
20 and 21 years old	62.1	63.4	45.3	46.5	45.5	45.9	13.2	30.9	34.3	17.4
22 to 24 years old	33.3	34.0	43.8	15.6	5.5	6.1	-	17.1	18.6	13.3
25 to 34 years old	12.2	11.7	34.6	6.5	3.2	3.5	2.6	7.1	7.8	6.1
MALES 16 TO 21 YEARS OLD NOT ATTENDING SCHOOL										
Total	2 408	2 084	39	9 070	1 419	1 065	66	7 651	5 437	1 871
Not high school graduate	574	434	29	2 752	580	449	37	2 172	1 860	210
Percent of all males 16 to 21 years old	4.4	3.6	21.5	10.5	14.8	16.6	16.4	9.7	11.0	4.9
Employed or in Armed Forces	342	298	9	1 821	435	369	25	1 386	1 160	169
Unemployed or not in labor force	232	136	20	931	145	80	12	786	700	41
High school graduate	1 834	1 650	10	6 318	839	616	29	5 479	3 577	1 661
Employed or in Armed Forces	1 531	1 408	5	5 728	763	551	25	4 965	3 143	1 617
Unemployed or not in labor force	303	242	5	590	76	65	4	514	434	44
YEARS OF SCHOOL COMPLETED										
Male, 25 years old and over	40 129	35 132	910	130 494	21 647	14 679	1 016	108 847	84 302	17 802
No school years completed	182	155	9	1 164	104	89	-	1 060	945	98
Elementary: 1 to 4 years	472	385	48	2 319	317	265	12	2 002	1 796	109
5 and 6 years	879	795	21	3 869	684	521	24	3 185	2 776	193
7 years	850	654	35	3 912	937	656	52	2 975	2 545	225
8 years	4 018	3 273	66	16 447	4 261	2 688	116	12 186	10 159	1 007
High school: 1 to 3 years	5 371	4 538	105	22 045	4 114	2 882	215	17 931	14 903	1 953
4 years	13 750	11 888	186	43 742	8 235	5 337	492	35 507	26 239	6 844
College: 1 to 3 years	6 001	5 457	171	16 703	1 685	1 236	73	15 018	11 080	3 109
4 years	3 661	3 450	44	10 792	690	502	20	10 102	7 381	2 325
5 years or more	4 945	4 537	225	9 501	620	503	12	8 881	6 478	1 939
Median school years completed	12.6	12.7	12.9	12.4	12.0	12.0	12.2	12.4	12.3	12.8
Female, 25 years old and over	45 018	40 259	796	145 246	24 222	16 958	1 067	121 024	97 093	17 406
No school years completed	229	211	5	1 430	184	164	-	1 246	1 113	102
Elementary: 1 to 4 years	428	390	14	2 077	327	280	14	1 750	1 629	81
5 and 6 years	824	761	5	3 545	588	497	8	2 957	2 690	162
7 years	719	647	10	3 441	780	574	38	2 661	2 331	184
8 years	4 102	3 471	35	17 726	3 978	2 654	150	13 748	11 938	1 144
High school: 1 to 3 years	5 848	5 248	86	24 987	4 767	3 581	236	20 220	16 849	2 280
4 years	18 784	16 640	317	61 778	10 085	6 861	541	51 693	39 994	8 651
College: 1 to 3 years	7 767	7 038	173	18 015	2 278	1 422	65	15 737	11 966	2 930
4 years	4 093	3 724	128	8 915	915	676	10	8 000	6 111	1 438
5 years or more	2 224	2 129	23	3 332	320	249	5	3 012	2 472	434
Median school years completed	12.6	12.6	12.8	12.3	12.1	12.1	12.2	12.3	12.3	12.5
PERCENT BY LEVEL OF SCHOOL COMPLETED										
Total persons, 25 years old and over	85 147	75 391	1 706	275 740	45 869	31 637	2 083	229 871	181 395	35 208
Less than 5 years of elementary school	1.5	1.5	4.5	2.5	2.0	2.5	0.8	2.6	3.0	1.1
Less than 1 year of high school	14.9	14.2	14.5	20.3	26.5	26.5	19.9	19.0	20.9	7.4
4 years of high school or more	71.9	72.8	74.3	62.7	54.1	53.1	58.5	64.4	61.6	78.6
4 years of college or more	17.5	18.4	24.6	11.8	5.5	6.1	2.3	13.0	12.4	17.4
Median school years completed	12.6	12.6	12.8	12.3	12.1	12.1	12.2	12.4	12.3	12.6
Total persons, 18 to 24 years old	32 076	30 227	580	63 155	8 301	6 418	311	54 854	43 463	9 134
4 years of high school or more	80.9	81.8	65.7	71.4	64.1	64.0	65.3	72.5	71.6	77.5
4 years of college or more	8.1	7.9	20.5	7.1	3.0	3.1	1.9	7.7	7.6	8.4
VOCATIONAL TRAINING OF PERSONS 16 TO 64 YEARS OLD										
Male, with less than 15 years of school	40 711	35 913	777	124 696	21 671	14 633	1 096	103 025	78 554	18 050
Percent with vocational training	24.5	24.3	39.8	32.3	29.4	31.2	36.2	32.9	30.7	44.4
Female, with less than 15 years of school	44 460	40 087	860	143 830	23 719	16 836	1 073	120 111	93 841	19 675
Percent with vocational training	20.5	20.5	18.7	25.4	21.7	22.5	15.2	26.1	25.9	28.7

Table 83. Educational Characteristics for Areas and Places: 1970—Continued

(Data based on sample, see text. For minimum base for derived figures (percent, median, etc.) and meaning of symbols, see text)

**Standard Metropolitan Statistical Areas
Places of 50,000 or More
(or Central Cities)
Urban Balance
Urbanized Areas
Places of 50,000 or More**

	Standard metropolitan statistical areas—Con.						Urbanized areas			
	Sioux City						Omaha			
	Total	Iowa portion			Nebraska portion		Lincoln	Iowa portion		Nebraska portion
		Total	Sioux City	Urban balance	Total	Urban part		Total	Iowa portion	
SCHOOL ENROLLMENT										
Total enrolled, 3 years old and over	34 024	30 047	24 883	305	3 977	2 333	53 514	157 979	19 363	138 616
3 to 34 years old	33 610	29 658	24 524	299	3 952	2 314	52 738	155 469	19 178	136 291
Nursery school	323	255	235	—	68	59	1 106	3 713	233	3 480
Public	89	61	41	—	28	19	354	1 033	70	963
Percent	27.6	23.9	17.4	—	41.2	32.2	32.0	27.8	30.0	27.7
Parochial	—	—	—	—	—	—	13	129	—	129
Other private	234	194	194	—	40	40	739	2 551	163	2 388
Kindergarten	1 903	1 633	1 364	14	270	181	2 406	10 813	1 501	9 312
Public	1 845	1 575	1 306	14	270	181	2 324	10 229	1 436	8 793
Percent	97.0	96.4	95.7	—	100.0	100.0	96.6	94.6	95.7	94.4
Parochial	45	45	45	—	—	—	82	450	22	428
Other private	13	13	13	—	—	—	—	134	43	91
Elementary (1 to 8 years)	18 942	16 579	13 502	188	2 363	1 371	21 268	87 448	11 614	75 834
Public	16 455	14 245	11 453	188	2 210	1 262	18 644	68 991	10 300	58 691
Percent	86.9	85.9	84.8	100.0	93.5	92.0	87.7	78.9	88.7	77.4
Parochial	2 416	2 263	1 986	—	153	109	2 477	17 645	1 075	16 570
Other private	71	71	63	—	—	—	147	812	239	573
High school (1 to 4 years)	9 260	8 123	6 532	91	1 137	649	9 237	35 639	4 781	30 858
Public	7 949	6 893	5 328	91	1 056	623	8 253	27 850	3 990	23 860
Percent	85.8	84.9	81.6	100.0	92.9	96.0	89.3	78.1	83.5	77.3
Parochial	1 206	1 125	1 106	—	81	26	845	6 496	567	5 929
Other private	105	105	98	—	—	—	139	1 293	224	1 069
College	3 182	3 068	2 891	6	114	54	18 721	17 856	1 049	16 807
Public	743	666	532	—	77	40	16 336	10 803	701	10 102
Percent	23.4	21.7	18.4	—	67.5	74.1	87.3	60.5	66.8	60.1
Private	2 439	2 402	2 359	6	37	14	2 385	7 053	348	6 705
35 years old and over	414	389	359	6	25	19	776	2 510	185	2 325
Total enrolled, 3 to 34 years old	33 610	29 658	24 524	299	3 952	2 314	52 738	155 469	19 178	136 291
3 and 4 years old	273	198	192	—	75	66	904	2 668	166	2 502
5 and 6 years old	3 002	2 571	2 163	14	431	263	4 002	17 501	2 268	15 233
7 to 13 years old	16 535	14 459	11 710	175	2 076	1 202	18 124	75 225	9 973	65 252
14 and 15 years old	4 385	3 833	3 058	58	552	301	4 894	19 902	2 687	17 215
16 and 17 years old	4 603	4 057	3 272	46	546	338	4 325	16 914	2 357	14 557
18 and 19 years old	2 616	2 457	2 182	—	159	96	7 747	9 838	1 014	8 824
20 and 21 years old	1 252	1 230	1 169	6	22	18	6 637	4 883	277	4 606
22 to 24 years old	472	415	391	—	57	13	3 537	4 124	159	3 965
25 to 34 years old	472	438	387	—	34	17	2 568	4 414	277	4 137
Percent enrolled, 3 to 34 years old	56.1	56.3	55.7	50.7	54.8	52.1	59.3	55.6	53.5	55.9
3 and 4 years old	7.1	6.0	6.9	—	13.8	19.0	19.4	14.1	6.7	15.2
5 and 6 years old	70.8	69.4	71.5	30.4	80.3	74.5	78.2	79.9	75.8	80.5
7 to 13 years old	97.4	97.4	96.9	90.7	97.0	94.8	97.9	98.4	97.8	98.5
14 and 15 years old	92.0	91.9	91.5	99.9	92.9	89.3	95.1	98.1	96.5	98.4
16 and 17 years old	94.4	93.0	91.7	99.9	99.9	99.9	92.4	91.7	91.5	91.7
18 and 19 years old	59.0	60.3	60.5	—	44.8	40.2	77.3	55.7	45.3	57.2
20 and 21 years old	35.8	38.6	41.1	—	7.0	8.6	63.2	29.7	15.8	31.4
22 to 24 years old	9.5	9.5	10.3	—	9.6	3.5	34.4	16.3	5.8	17.6
25 to 34 years old	3.9	4.1	4.3	—	2.1	1.6	12.8	6.9	3.4	7.4
MALES 16 TO 21 YEARS OLD NOT ATTENDING SCHOOL										
Total	1 692	1 481	1 239	5	211	122	2 123	8 439	1 131	7 308
Not high school graduate	540	485	439	—	55	39	463	2 556	486	2 070
Percent of all males 16 to 21 years old	9.4	9.3	10.0	—	10.5	13.0	3.8	10.6	16.6	9.7
Employed or in Armed Forces	333	298	268	—	35	24	307	1 723	394	1 329
Unemployed or not in labor force	207	187	171	—	20	15	156	833	92	741
High school graduate	1 152	996	800	5	156	83	1 660	5 883	645	5 238
Employed or in Armed Forces	894	779	616	5	115	64	1 413	5 336	576	4 760
Unemployed or not in labor force	258	217	184	—	41	19	247	547	69	478
YEARS OF SCHOOL COMPLETED										
Male, 25 years old and over	29 215	25 901	21 277	308	3 314	1 919	36 042	117 799	15 695	102 104
No school years completed	241	236	213	—	5	5	164	1 132	89	1 043
Elementary: 1 to 4 years	598	486	404	—	112	52	433	2 182	279	1 905
5 and 6 years	932	809	625	—	123	74	816	3 514	545	2 969
7 years	875	752	607	—	123	62	689	3 478	708	2 770
8 years	5 081	4 421	3 330	76	660	329	3 339	13 970	2 804	11 166
High school: 1 to 3 years	5 351	4 709	3 957	32	642	410	4 643	19 953	3 097	16 856
4 years	9 752	8 579	6 820	139	1 173	660	12 074	38 912	5 829	33 083
College: 1 to 3 years	3 069	2 794	2 458	131	275	176	5 628	15 498	1 309	14 189
4 years	1 797	1 631	1 511	6	96	82	3 494	10 228	522	9 706
5 years or more	1 589	1 484	1 352	5	105	69	4 762	8 932	515	8 417
Median school years completed	12.2	12.2	12.2	12.2	12.0	12.0	12.7	12.4	12.1	12.4
Female, 25 years old and over	33 430	30 007	25 239	298	3 423	2 132	41 055	132 524	18 025	114 499
No school years completed	336	319	299	—	17	17	216	1 379	164	1 215
Elementary: 1 to 4 years	457	391	310	—	66	41	404	1 994	284	1 710
5 and 6 years	839	723	637	5	116	72	766	3 577	515	2 852
7 years	780	727	643	—	53	33	657	3 127	612	2 515
8 years	4 514	3 978	3 171	49	536	361	3 506	15 886	2 804	13 082
High school: 1 to 3 years	5 868	5 185	4 424	55	683	427	5 334	22 946	3 817	19 129
4 years	13 710	12 353	10 341	141	1 357	815	16 837	56 047	7 402	48 645
College: 1 to 3 years	4 346	3 939	3 330	24	407	247	7 211	16 383	1 487	14 896
4 years	1 899	1 748	1 487	18	151	96	3 852	8 235	686	7 549
5 years or more	681	644	597	—	37	23	2 152	3 160	254	2 906
Median school years completed	12.3	12.3	12.3	12.2	12.2	12.1	12.6	12.3	12.1	12.3
PERCENT BY LEVEL OF SCHOOL COMPLETED										
Total persons, 25 years old and over	62 645	55 908	46 516	606	6 737	4 051	77 097	250 323	33 720	216 603
Less than 5 years of elementary school	2.6	2.6	2.6	1.8	3.0	2.8	1.6	2.7	2.4	2.7
Less than 1 year of high school	23.4	23.0	22.0	25.6	26.9	25.8	14.3	20.0	26.1	19.0
4 years of high school or more	58.7	59.3	60.0	60.1	53.5	53.5	72.8	62.9	53.4	64.4
4 years of college or more	9.4	9.9	10.6	4.8	5.8	6.7	18.5	12.2	5.9	13.2
Median school years completed	12.2	12.2	12.3	12.2	12.1	12.1	12.6	12.3	12.1	12.4
Total persons, 18 to 24 years old	12 898	11 631	10 231	88	1 267	814	30 807	59 326	6 729	52 597
4 years of high school or more	70.5	70.9	71.4	85.2	67.6	68.3	81.5	71.6	64.1	72.6
4 years of college or more	3.5	3.4	3.4	—	5.0	5.4	8.1	7.2	3.0	7.8
VOCATIONAL TRAINING OF PERSONS 16 TO 64 YEARS OLD										
Male, with less than 15 years of school	27 361	24 185	19 811	252	3 176	1 841	36 690	112 333	15 729	96 604
Percent with vocational training	23.9	24.3	23.7	50.0	20.6	25.7	24.6	33.0	31.6	33.2
Female, with less than 15 years of school	31 622	28 350	23 980	264	3 272	2 070	40 947	131 425	17 909	113 516
Percent with vocational training	18.8	19.0	19.0	17.8	17.3	16.6	20.5	25.8	22.1	26.4

Table 83. Educational Characteristics for Areas and Places: 1970--Continued

(Data based on sample; see text. For minimum base for derived figures (percent, median, etc.) and meaning of symbols, see text.)

**Standard Metropolitan
Statistical Areas
Places of 50,000 or More
(or Central Cities)
Urban Balance
Urbanized Areas
Places of 50,000 or More**

	Urbanized areas--Con				Places	
	St. Louis City				Lincoln	Omaha
	Total	Iowa portion	Nebraska portion	South Dakota portion		
SCHOOL ENROLLMENT						
Total enrolled, 3 years old and over	27 684	25 188	2 333	163	52 076	108 755
3 to 34 years old	27 300	24 823	2 314	163	51 336	106 973
Nursery school	294	235	59	--	1 037	2 684
Public	60	41	19	--	330	851
Percent	20.4	17.4	32.2	--	31.8	31.7
Parochial	--	--	--	--	13	117
Other private	234	194	40	--	694	1 716
Kindergarten	1 575	1 378	181	16	2 329	7 074
Public	1 517	1 320	181	16	2 253	6 602
Percent	96.3	95.8	100.0	--	76.7	93.3
Parochial	45	--	--	--	76	393
Other private	13	13	--	--	--	79
Elementary (1 to 8 years)	15 134	13 690	1 371	73	20 696	57 958
Public	12 955	11 641	1 262	52	18 091	43 810
Percent	85.6	85.0	92.0	71.2	87.4	75.6
Parochial	2 103	1 986	109	8	2 477	13 639
Other private	76	63	--	13	128	509
High school (1 to 4 years)	7 338	6 623	649	66	9 100	24 756
Public	6 168	5 419	623	66	8 116	18 908
Percent	83.2	81.8	96.0	100.0	89.2	76.4
Parochial	1 132	1 106	26	--	845	4 973
Other private	98	98	--	--	139	875
College	2 959	2 897	54	8	18 174	14 501
Public	580	532	40	8	15 795	8 443
Percent	19.6	18.4	74.1	--	86.9	58.2
Private	2 379	2 365	14	--	2 379	6 058
35 years old and over	384	365	19	--	740	1 782
Total enrolled, 3 to 34 years old	27 300	24 823	2 314	163	51 336	106 973
3 and 4 years old	2 258	192	66	--	862	1 993
5 and 6 years old	2 456	2 177	263	16	3 852	11 469
7 to 13 years old	13 155	11 885	1 202	68	17 663	49 796
14 and 15 years old	3 447	3 116	301	30	4 803	13 687
16 and 17 years old	3 685	3 318	338	29	4 250	11 629
18 and 19 years old	2 290	2 182	96	12	7 711	7 532
20 and 21 years old	1 193	1 175	18	--	6 584	4 161
22 to 24 years old	412	391	13	8	3 369	3 408
25 to 34 years old	404	387	17	--	2 242	3 298
Percent enrolled, 3 to 34 years old	55.1	55.6	52.1	36.9	59.5	56.3
3 and 4 years old	8.1	6.8	19.0	--	19.5	15.8
5 and 6 years old	71.2	70.6	74.5	64.0	78.9	80.1
7 to 13 years old	96.4	96.6	96.8	54.0	98.0	98.6
14 and 15 years old	91.6	91.7	89.3	99.9	95.2	97.6
16 and 17 years old	93.1	92.1	99.9	67.4	92.7	91.0
18 and 19 years old	58.7	68.4	40.2	25.5	77.6	57.8
20 and 21 years old	38.5	41.1	8.6	--	63.4	34.3
22 to 24 years old	9.7	10.2	3.5	25.0	34.0	18.6
25 to 34 years old	3.9	4.2	1.6	--	11.7	7.8
MALES 16 TO 21 YEARS OLD NOT ATTENDING SCHOOL						
Total	1 414	1 244	122	48	2 084	5 437
Not high school graduate	507	439	39	29	434	1 860
Percent of all males 16 to 21 years old	10.7	10.0	13.0	50.0	3.6	11.0
Employed or in Armed Forces	311	268	24	19	298	1 160
Unemployed or not in labor force	196	171	15	10	136	700
High school graduate	907	805	83	19	1 650	3 577
Employed or in Armed Forces	698	621	64	13	1 408	3 143
Unemployed or not in labor force	209	184	19	6	242	434
YEARS OF SCHOOL COMPLETED						
Male, 25 years old and over	23 718	21 585	1 919	214	35 132	84 302
No school years completed	218	213	5	--	155	945
Elementary: 1 to 4 years	470	409	52	9	385	1 796
5 and 6 years	718	634	74	10	795	2 776
7 years	687	612	62	13	654	2 545
8 years	3 793	3 406	329	58	3 273	10 159
High school: 1 to 3 years	4 452	3 989	410	53	4 538	14 903
4 years	7 684	6 959	660	65	11 888	26 239
College: 1 to 3 years	2 671	2 489	176	6	5 457	11 080
4 years	1 599	1 517	82	--	3 450	7 381
5 years or more	1 426	1 357	69	--	4 537	6 478
Median school years completed	12.2	12.2	12.0	10.0	12.7	12.3
Female, 25 years old and over	27 893	25 537	2 132	224	40 259	97 093
No school years completed	316	299	17	--	211	1 113
Elementary: 1 to 4 years	374	316	41	17	390	1 629
5 and 6 years	719	642	72	5	761	2 690
7 years	686	643	10	33	647	2 331
8 years	3 657	3 220	361	74	3 471	11 938
High school: 1 to 3 years	4 979	4 479	427	73	5 248	16 849
4 years	11 331	10 482	815	34	16 640	39 994
College: 1 to 3 years	3 610	3 354	247	9	7 038	11 966
4 years	1 601	1 505	96	--	3 724	6 111
5 years or more	620	597	23	--	2 129	2 472
Median school years completed	12.3	12.3	12.1	9.2	12.6	12.3
PERCENT BY LEVEL OF SCHOOL COMPLETED						
Total persons, 25 years old and over	51 611	47 122	4 051	438	75 391	181 395
Less than 5 years of elementary school	2.7	2.6	2.8	5.9	1.5	3.0
Less than 1 year of high school	22.5	22.1	25.8	45.2	14.2	20.9
4 years of high school or more	59.2	60.0	53.5	26.0	72.8	61.6
4 years of college or more	10.2	10.6	6.7	--	18.4	12.4
Median school years completed	12.2	12.3	12.1	9.5	12.6	12.3
Total persons, 18 to 24 years old	11 238	10 319	816	103	30 227	43 463
4 years of high school or more	71.2	71.6	68.3	63.1	81.8	71.6
4 years of college or more	3.5	3.3	5.4	--	7.9	7.6
VOCATIONAL TRAINING OF PERSONS 16 TO 64 YEARS OLD						
Male, with less than 15 years of school	22 101	20 063	1 841	197	35 913	78 554
Percent with vocational training	24.1	24.1	25.7	10.2	24.3	30.7
Female, with less than 15 years of school	26 545	24 244	2 070	231	40 087	93 841
Percent with vocational training	18.7	19.0	16.6	8.7	20.5	25.9

Table 84. Education, Fertility, and Family Composition, for Areas and Places: 1970

(Data based on sample, see text. For minimum base for derived figures (percent, median, etc.) and meaning of symbols, see text)

Standard Metropolitan Statistical Areas Places of 50,000 or More (or Central Cities) Urban Balance Urbanized Areas Places of 50,000 or More	Standard metropolitan statistical areas									
	Lincoln			Omaha						
	Total	Lincoln	Urban balance	Total	Iowa portion			Nebraska portion		
					Total	Council Bluffs	Urban balance	Total	Omaha	Urban balance
YEARS OF SCHOOL COMPLETED FOR SELECTED AGE GROUPS										
Male, 20 to 49 years old	34 510	30 967	974	99 787	14 415	10 170	775	85 372	61 937	18 506
No high school	1 663	1 342	110	7 995	1 892	1 362	77	6 103	4 943	769
High school, 1 to 3 years	3 233	2 742	76	14 457	2 737	2 043	176	11 720	9 503	1 553
High school, 4 years	11 845	10 295	212	39 969	7 203	4 828	427	32 766	22 757	7 812
College, 1 year or more	17 769	16 588	576	37 366	2 583	1 937	95	34 783	24 734	8 372
Female, 15 to 44 years old	38 964	35 231	975	116 157	17 597	12 590	921	98 560	74 593	18 612
No high school	1 514	1 250	64	8 369	1 643	1 192	93	6 726	5 426	994
High school, 1 to 3 years	6 463	5 709	119	29 134	5 573	4 106	276	23 561	18 371	3 853
High school, 4 years	17 088	15 411	344	51 675	8 078	5 638	481	43 597	32 161	8 837
College, 1 year or more	13 899	12 861	448	26 979	2 303	1 654	71	24 676	18 635	4 928
FERTILITY										
Women, 15 to 24 years old	20 165	18 690	392	49 704	7 300	5 450	301	42 404	34 279	6 238
Ever married	6 542	5 945	270	17 832	2 887	2 274	128	14 945	11 687	2 506
Percent ever married	32.4	31.8	68.9	35.9	39.5	41.7	42.5	35.2	34.1	40.2
Number of own children under 5 years	3 753	3 266	159	13 468	2 523	1 990	129	10 945	8 522	1 828
Per 1,000 women	186	175	406	271	346	365	429	258	249	293
Per 1,000 women ever married	574	549	589	755	874	875	1 008	732	729	729
Number of children ever born	4 707	4 098	220	16 952	3 198	2 431	171	13 754	10 820	2 206
Per 1,000 women	233	219	561	341	438	446	568	324	316	354
Per 1,000 women ever married	720	689	815	951	1 108	1 069	1 336	920	926	880
Women, 25 to 34 years old	10 466	9 260	439	35 987	5 468	3 905	327	30 519	21 491	7 133
Ever married	9 739	8 561	434	33 316	5 176	3 672	325	28 140	19 335	6 954
Percent ever married	93.1	92.5	98.9	92.6	94.7	94.0	99.4	92.2	90.0	97.5
Number of own children under 5 years	7 137	6 076	383	27 456	4 139	2 992	244	23 317	16 327	5 503
Per 1,000 women	682	656	872	743	757	766	746	764	760	771
Per 1,000 women ever married	733	710	882	824	800	815	751	829	844	791
Number of children ever born	21 310	18 548	810	84 263	14 081	9 809	989	70 182	48 414	16 810
Per 1,000 women	2 036	2 003	1 845	2 341	2 575	2 512	3 024	2 300	2 253	2 357
Per 1,000 women ever married	2 188	2 167	1 866	2 529	2 720	2 671	3 043	2 494	2 504	2 417
Women, 35 to 44 years old	8 456	7 384	156	30 886	4 917	3 295	253	25 969	19 115	5 270
Ever married	7 924	6 899	141	29 463	4 753	3 151	293	24 710	17 952	5 193
Percent ever married	93.7	93.4	90.4	95.4	96.7	95.6	100.0	95.2	93.9	98.5
Number of own children under 5 years	1 468	1 267	40	6 491	885	591	67	5 606	4 149	1 111
Per 1,000 women	174	172	256	210	180	179	229	216	217	211
Per 1,000 women ever married	185	184	284	220	186	188	229	227	231	214
Number of children ever born	23 944	20 549	496	98 801	16 040	10 688	958	82 761	61 116	16 664
Per 1,000 women	2 832	2 783	3 179	3 199	3 262	3 244	3 270	3 187	3 197	3 162
Replacement index	137	134	154	155	158	157	158	154	154	153
Per 1,000 women ever married	3 022	2 979	3 518	3 353	3 375	3 392	3 270	3 349	3 404	3 209
FAMILY COMPOSITION										
Families	40 928	36 171	939	131 435	21 932	15 239	1 023	109 503	84 400	18 618
With own children under 3 years	6 734	5 770	370	23 772	3 708	2 736	194	20 064	14 468	4 337
With own children under 6 years	11 015	9 518	556	39 622	6 109	4 430	372	33 513	23 913	7 525
With own children under 12 years	17 364	15 077	661	62 405	9 811	6 935	555	52 594	37 429	11 888
With own children under 18 years	21 962	19 184	696	77 650	12 520	8 726	709	65 130	47 060	14 057
With sons/daughters under 25 years	24 339	21 371	715	84 709	13 598	9 461	754	71 111	52 091	14 592
With sons/daughters 13 to 19 years	10 539	9 307	136	37 700	6 422	4 333	346	31 278	23 569	5 863
With sons/daughters 18 to 24 years	5 315	4 815	45	18 029	2 623	1 859	110	15 406	12 515	1 985
Subfamilies	521	496	—	2 246	449	339	39	1 797	1 561	161
Number of own children under 18 years	705	678	—	2 983	650	460	88	2 333	2 031	190
Husband-wife subfamilies	238	225	—	917	173	140	7	744	645	73
Number of own children under 18 years	245	237	—	875	190	145	—	685	599	69
Subfamilies with female head	251	246	—	1 167	231	173	25	936	826	77
Number of own children under 18 years	383	378	—	1 816	400	289	74	1 416	1 233	110
Married couples	36 611	32 218	861	115 977	19 708	13 473	956	96 269	72 849	17 398
Percent in subfamilies	0.7	0.7	—	0.8	0.9	1.0	0.7	0.8	0.9	0.4
With own children under 6 years	10 323	8 918	506	36 409	5 684	4 048	357	30 725	21 559	7 180
With own children under 18 years	19 929	17 337	624	69 406	11 326	7 716	654	58 080	41 173	13 106
With husband under 45 years	19 976	17 565	764	64 518	10 089	7 146	579	54 429	37 975	12 897
Persons, under 18 years old	50 749	43 900	1 562	201 247	32 821	22 533	2 019	168 426	122 522	35 859
Living with both parents	44 214	38 117	1 297	172 360	28 419	18 950	1 779	143 941	102 406	32 246
Percent of total	87.1	86.8	83.0	85.6	86.6	84.1	88.1	85.5	83.6	89.9
Living with one parent	4 954	4 476	189	23 348	3 325	2 748	191	20 023	16 897	2 553
Living with neither parent	1 581	1 307	76	5 539	1 077	835	49	4 462	3 219	1 060
Persons, 14 to 54 years old ever married	60 574	53 538	1 710	203 147	32 758	22 922	1 759	170 389	125 537	34 507
Never widowed or divorced	51 598	45 382	1 443	165 815	26 277	17 819	1 477	139 538	101 153	29 454
Known to have been:	2 084	1 953	46	7 686	1 271	939	37	6 415	5 197	919
Widowed	7 122	6 409	245	30 173	5 284	4 238	245	24 889	19 601	4 173
Divorced	230	206	24	527	74	74	—	453	414	39
TYPE OF GROUP QUARTERS										
Persons, in group quarters	11 921	11 004	487	13 222	1 234	993	6	11 988	7 944	3 747
Inmate of mental hospital	489	75	414	140	45	32	—	95	95	—
Inmate of home for the aged	1 017	995	—	2 543	430	337	—	2 113	1 935	178
Inmate of other institution	1 507	1 185	73	2 192	35	35	—	2 157	1 102	804
In rooming house	662	592	—	939	140	98	—	799	766	33
In military barracks	—	—	—	2 616	—	—	—	2 616	12	2 604
In college dormitory	7 834	7 834	—	1 744	—	—	—	1 744	1 744	—
Other	412	323	—	3 048	584	491	6	2 464	2 290	128
DISABILITY OF PERSONS 16 TO 64 YEARS¹										
Total	78 525	70 237	1 217	268 512	42 543	29 842	2 046	225 969	173 041	39 774
Disabled or handicapped	8 665	7 938	76	26 073	4 898	3 429	159	21 175	17 241	2 805
In labor force	5 345	4 895	76	14 691	2 892	2 046	119	11 799	9 444	1 697
Not in labor force	3 320	3 043	—	11 382	2 006	1 383	40	9 376	7 797	1 108
Cannot work	2 154	2 026	—	7 694	1 388	895	19	6 306	5 620	424
Disabled 6 months or more	2 071	1 943	—	7 287	1 341	870	19	5 946	5 260	424

¹Excludes inmates of institutions and persons attending school.

Table 84. Education, Fertility, and Family Composition, for Areas and Places: 1970—Continued

[Data based on sample, see text. For minimum base for derived figures (percent, median, etc.) and meaning of symbols, see text.]

Standard Metropolitan Statistical Areas Places of 50,000 or More (or Central Cities) Urban Balance Urbanized Areas Places of 50,000 or More	Standard metropolitan statistical areas—Con						Urbanized areas			
	Sioux City						Omaha			
	Total	Iowa portion			Nebraska portion		Lincoln	Total	Iowa portion	Nebraska portion
		Total	Sioux City	Urban balance	Total	Urban part				
YEARS OF SCHOOL COMPLETED FOR SELECTED AGE GROUPS										
Male, 20 to 49 years old	18 730	16 433	13 774	212	2 297	1 367	31 941	91 388	10 945	80 443
No high school	1 926	1 632	1 265	24	294	125	1 452	7 151	1 439	5 712
High school, 1 to 3 years	2 990	2 592	2 245	27	398	265	2 821	13 275	2 219	11 056
High school, 4 years	8 290	7 146	5 654	120	1 144	659	10 507	35 824	5 255	30 569
College, 1 year or more	5 524	5 063	4 610	41	461	318	17 164	35 138	2 032	33 106
Female, 15 to 44 years old	23 504	20 941	17 870	250	2 563	1 622	36 206	106 716	13 511	93 205
No high school	1 680	1 480	1 272	23	200	130	1 314	7 705	1 285	6 420
High school, 1 to 3 years	6 532	5 756	4 849	70	776	503	5 828	26 606	4 382	22 224
High school, 4 years	10 441	9 335	7 931	131	1 106	695	15 755	47 117	6 119	40 998
College, 1 year or more	4 851	4 370	3 818	26	481	294	13 309	25 288	1 725	23 563
FERTILITY										
Women, 15 to 34 years old	10 941	9 844	8 583	103	1 097	723	19 082	46 268	5 751	40 517
Ever married	3 594	3 142	2 734	38	452	291	8 995	30 286	3 997	26 289
Percent ever married	32.8	31.9	31.9	36.9	41.2	40.2	32.6	35.9	41.8	35.0
Number of own children under 5 years	2 886	2 525	2 119	48	361	234	3 425	12 469	2 119	10 350
Per 1,000 women	264	257	247	46	329	324	179	269	368	255
Per 1,000 women ever married	803	804	775	1 263	799	804	551	751	882	729
Number of children ever born	3 687	3 249	2 771	68	438	273	4 318	15 628	2 602	13 026
Per 1,000 women	337	330	323	66.0	399	378	226	338	452	321
Per 1,000 women ever married	1 026	1 034	1 014	1 789	969	938	695	942	1 083	918
Women, 25 to 34 years old	6 182	5 383	4 529	70	799	516	9 699	32 856	4 232	28 624
Ever married	5 734	5 008	4 195	63	726	456	8 995	30 286	3 997	26 289
Percent ever married	92.8	93.0	92.6	90.0	90.9	88.4	92.7	92.2	94.4	91.8
Number of own children under 5 years	4 746	4 148	3 493	51	598	421	6 459	25 066	3 236	21 830
Per 1,000 women	768	771	771	729	748	816	666	763	765	763
Per 1,000 women ever married	828	828	833	810	824	923	718	828	810	830
Number of children ever born	14 830	12 776	10 456	203	2 054	1 346	19 358	76 022	10 798	65 224
Per 1,000 women	2 399	2 373	2 309	2 900	2 571	2 609	1 996	2 314	2 552	2 279
Per 1,000 women ever married	2 586	2 551	2 492	3 222	2 829	2 952	2 152	2 510	2 702	2 481
Women, 35 to 44 years old	6 518	5 834	4 854	77	684	400	7 540	27 973	3 588	24 385
Ever married	6 177	5 512	4 566	77	665	390	7 040	26 589	3 444	23 145
Percent ever married	94.8	94.5	94.1	100.0	97.2	97.5	93.4	95.1	96.0	94.9
Number of own children under 5 years	1 286	1 180	983	5	106	61	1 307	5 918	658	5 260
Per 1,000 women	197	202	203	65	155	153	173	212	183	216
Per 1,000 women ever married	208	214	215	65	159	156	186	223	191	227
Number of children ever born	21 088	18 843	15 296	254	2 245	1 192	21 045	89 426	11 646	77 780
Per 1,000 women	3 235	3 230	3 151	3 299	3 282	2 980	2 791	3 197	3 246	3 190
Replacement index	156	156	152	159	144	159	135	154	157	154
Per 1,000 women ever married	3 414	3 419	3 350	3 299	3 376	3 056	2 989	3 363	3 382	3 361
FAMILY COMPOSITION										
Families	29 136	25 863	21 426	283	3 273	1 998	37 110	119 280	16 262	103 018
With own children under 3 years	4 770	4 165	3 520	46	605	408	6 140	21 735	2 930	18 805
With own children under 6 years	7 688	6 727	5 580	88	961	650	10 078	36 240	4 802	31 438
With own children under 12 years	12 686	11 030	9 132	140	1 656	1 019	15 734	56 807	7 490	49 317
With own children under 18 years	16 194	14 210	11 723	187	1 984	1 224	19 880	70 552	9 435	61 117
With sons/daughters under 25 years	17 625	15 514	12 833	194	2 111	1 310	22 086	76 898	10 215	66 683
With sons/daughters 13 to 19 years	8 560	7 606	6 197	89	954	529	9 443	34 111	4 679	29 432
With sons/daughters 18 to 24 years	3 848	3 479	2 900	31	369	228	4 860	16 469	1 969	14 500
Subfamilies	402	369	326	—	33	15	496	2 100	378	1 722
Number of own children under 18 years	504	453	410	—	51	15	678	2 769	548	2 221
Husband-wife subfamilies	209	186	170	—	23	5	225	865	147	718
Number of own children under 18 years	170	129	129	—	41	5	237	813	145	668
Subfamilies with female head	182	172	145	—	10	10	246	1 101	198	903
Number of own children under 18 years	312	302	259	—	10	10	378	1 706	363	1 343
Married couples	25 709	22 872	18 658	270	2 927	1 736	33 079	104 676	14 429	90 247
Percent in subfamilies	0.8	0.8	0.9	—	0.8	0.3	0.7	0.8	1.0	0.8
With own children under 6 years	7 170	6 245	5 142	88	925	610	9 424	33 144	4 405	28 739
With own children under 18 years	14 568	12 751	10 418	179	1 817	1 090	17 961	62 649	8 370	54 279
With husband under 45 years	12 305	10 737	8 953	146	1 568	950	18 329	58 597	7 725	50 872
Persons, under 18 years old	40 644	35 513	29 178	430	5 133	3 053	45 462	182 933	24 552	158 381
Living with both parents	35 373	30 863	25 036	416	4 570	2 638	39 414	155 381	20 729	134 652
Percent of total	87.0	86.7	85.8	96.7	89.0	86.4	86.7	84.9	84.4	85.0
Living with one parent	4 167	3 782	3 382	14	385	295	4 665	22 389	2 939	19 450
Living with neither parent	1 106	928	760	—	178	120	1 383	5 163	884	4 279
Persons, 14 to 34 years old ever married	40 567	35 963	29 701	473	4 604	2 892	55 248	184 725	24 681	160 044
Never widowed or divorced	33 054	29 320	23 774	331	3 734	2 296	46 825	149 903	19 296	130 607
Known to have been: Widowed	1 668	1 519	1 307	35	149	73	1 999	7 092	976	6 116
Divorced	6 086	5 365	4 847	121	721	523	6 654	28 257	4 483	23 774
Widowed and divorced	241	241	227	14	—	—	230	527	74	453
TYPE OF GROUP QUARTERS										
Persons, in group quarters	3 454	3 231	3 041	—	223	101	11 491	12 690	999	11 691
Inmate of mental hospital	—	—	—	—	—	—	489	127	32	95
Inmate of home for the aged	1 215	1 089	957	—	126	83	995	2 450	337	2 113
Inmate of other institution	122	116	116	—	6	—	1 258	1 941	35	1 906
In rooming house	289	219	164	—	70	18	592	897	98	799
In military barracks	—	—	—	—	—	—	—	2 616	—	2 616
In college dormitory	1 182	1 182	1 182	—	—	—	7 834	1 744	—	1 744
Other	646	625	622	—	21	—	323	2 915	497	2 418
DISABILITY OF PERSONS 16 TO 64 YEARS										
Total	56 295	49 681	41 516	521	6 614	4 130	71 454	244 703	31 888	212 815
Disabled or handicapped	5 356	4 719	3 875	35	637	348	8 014	23 634	3 588	20 046
In labor force	2 721	2 384	1 992	35	337	161	4 971	13 306	2 165	11 141
Not in labor force	2 635	2 335	1 883	—	300	187	3 043	10 328	1 423	8 905
Cannot work	1 663	1 443	1 218	—	220	149	2 026	6 958	914	6 044
Disabled 6 months or more	1 510	1 334	1 152	—	176	122	1 943	6 573	889	5 684

Excludes inmates of institutions and persons attending school

Table 84. Education, Fertility, and Family Composition, for Areas and Places: 1970—Continued

(Data based on sample, see text. For minimum base for derived figures (percent, median, etc.) and meaning of symbols, see text)

Standard Metropolitan Statistical Areas Places of 50,000 or More (or Central Cities) Urban Balance Urbanized Areas Places of 50,000 or More

YEARS OF SCHOOL COMPLETED FOR SELECTED AGE GROUPS

Male, 20 to 49 years old
 No high school
 High school, 1 to 3 years
 High school, 4 years
 College, 1 year or more
Female, 15 to 44 years old
 No high school
 High school, 1 to 3 years
 High school, 4 years
 College, 1 year or more

FERTILITY

Women, 15 to 24 years old
 Ever married
 Percent ever married
 Number of own children under 5 years
 Per 1,000 women
 Per 1,000 women ever married
 Number of children ever born
 Per 1,000 women
 Per 1,000 women ever married
Women, 25 to 34 years old
 Ever married
 Percent ever married
 Number of own children under 5 years
 Per 1,000 women
 Per 1,000 women ever married
 Number of children ever born
 Per 1,000 women
 Per 1,000 women ever married
Women, 35 to 44 years old
 Ever married
 Percent ever married
 Number of own children under 5 years
 Per 1,000 women
 Per 1,000 women ever married
 Number of children ever born
 Per 1,000 women
 Replacement index
 Per 1,000 women ever married

FAMILY COMPOSITION

Families
 With own children under 3 years
 With own children under 6 years
 With own children under 12 years
 With own children under 18 years
 With sons/daughters under 25 years
 With sons/daughters 13 to 19 years
 With sons/daughters 18 to 24 years
Subfamilies
 Number of own children under 18 years
Husband-wife subfamilies
 Number of own children under 18 years
Subfamilies with female head
 Number of own children under 18 years
Married couples
 Percent in subfamilies
 With own children under 6 years
 With own children under 18 years
 With husband under 45 years
Persons, under 18 years old
 Living with both parents
 Percent of total
 Living with one parent
 Living with neither parent
Persons, 14 to 54 years old ever married
 Never widowed or divorced
 Known to have been:
 Widowed
 Divorced
 Widowed and divorced

TYPE OF GROUP QUARTERS

Persons, in group quarters
 Inmate of mental hospital
 Inmate of home for the aged
 Inmate of other institution
 In rooming house
 In military barracks
 In college dormitory
 Other

DISABILITY OF PERSONS 16 TO 64 YEARS¹

Total
 Disabled or handicapped
 In labor force
 Not in labor force
 Cannot work
 Disabled 6 months or more

	Urbanized areas—Con.				Places	
	Sioux City				Lincoln	Omaha
	Total	Iowa portion	Nebraska portion	South Dakota portion		
Male, 20 to 49 years old	15 513	13 986	1 367	160	30 967	61 937
No high school	1 458	1 289	125	44	1 342	4 943
High school, 1 to 3 years	2 575	2 272	265	38	2 742	9 503
High school, 4 years	6 501	5 774	659	68	10 295	22 757
College, 1 year or more	4 979	4 651	318	10	16 588	2 734
Female, 15 to 44 years old	19 929	18 120	1 622	187	35 231	74 593
No high school	1 487	1 295	130	62	1 250	5 426
High school, 1 to 3 years	5 497	4 919	503	75	5 709	18 371
High school, 4 years	8 798	8 062	695	41	15 411	32 161
College, 1 year or more	4 147	3 844	294	9	12 861	18 635
Women, 15 to 24 years old	9 498	8 686	723	89	18 490	34 279
Ever married	3 098	2 772	291	35	5 945	11 687
Percent ever married	32.6	31.9	40.2	39.3	31.8	34.1
Number of own children under 5 years	2 439	2 167	234	38	3 266	8 522
Per 1,000 women	257	249	324	427	175	249
Per 1,000 women ever married	787	782	804	1 086	549	729
Number of children ever born	3 150	2 839	273	38	4 098	10 820
Per 1,000 women	332	327	378	427	219	316
Per 1,000 women ever married	1 017	1 024	938	1 086	689	926
Women, 25 to 34 years old	5 156	4 599	516	41	9 260	21 491
Ever married	4 755	4 258	456	41	8 561	19 335
Percent ever married	92.2	92.6	88.4	100.0	92.5	90.0
Number of own children under 5 years	4 001	3 544	421	36	6 076	16 327
Per 1,000 women	776	771	816	878	656	760
Per 1,000 women ever married	841	832	923	878	710	844
Number of children ever born	12 118	10 659	1 346	113	18 548	48 414
Per 1,000 women	2 350	2 318	2 609	2 756	2 003	2 253
Per 1,000 women ever married	2 548	2 503	2 952	2 756	2 167	2 504
Women, 35 to 44 years old	5 388	4 931	400	57	7 384	19 115
Ever married	5 090	4 643	390	57	6 899	17 952
Percent ever married	94.5	94.2	97.5	100.0	93.4	93.9
Number of own children under 5 years	1 063	988	61	14	1 267	4 149
Per 1,000 women	197	200	153	246	172	217
Per 1,000 women ever married	209	213	156	246	184	231
Number of children ever born	16 956	15 550	1 192	214	20 549	61 116
Per 1,000 women	3 147	3 154	2 980	3 754	2 783	3 197
Replacement index	152	152	144	181	134	154
Per 1,000 women ever married	3 331	3 349	3 056	3 754	2 979	3 404
Families	23 930	21 709	1 998	223	36 171	84 400
With own children under 3 years	4 012	3 566	408	38	5 770	14 468
With own children under 6 years	6 383	5 668	650	65	9 518	23 913
With own children under 12 years	10 401	9 272	1 019	110	15 077	37 429
With own children under 18 years	13 256	11 910	1 224	122	19 184	47 060
With sons/daughters under 25 years	14 475	13 027	1 310	138	21 371	52 091
With sons/daughters 13 to 19 years	6 910	6 286	529	95	9 307	23 569
With sons/daughters 18 to 24 years	3 202	2 931	228	43	4 815	12 515
Subfamilies	349	326	15	8	496	1 561
Number of own children under 18 years	429	410	15	4	678	2 031
Husband-wife subfamilies	183	170	5	8	225	645
Number of own children under 18 years	138	129	5	4	237	599
Subfamilies with female head	155	145	10	—	246	826
Number of own children under 18 years	269	259	10	—	378	1 233
Married couples	20 881	18 928	1 736	217	32 218	72 849
Percent in subfamilies	0.9	0.9	0.3	3.7	0.7	0.9
With own children under 6 years	5 909	5 230	610	69	8 918	21 559
With own children under 18 years	11 808	10 597	1 090	121	17 337	41 173
With husband under 45 years	10 146	7 099	950	97	17 565	37 975
Persons, under 18 years old	32 968	29 608	3 053	307	43 900	122 522
Living with both parents	28 388	25 452	2 638	298	38 117	102 406
Percent of total	86.1	86.0	86.4	97.1	86.8	83.6
Living with one parent	3 696	3 396	295	5	4 476	16 897
Living with neither parent	884	760	120	4	1 307	3 219
Persons, 14 to 54 years old ever married	33 401	30 174	2 892	335	53 538	125 537
Never widowed or divorced	26 632	24 105	2 296	231	45 382	101 153
Known to have been:						
Widowed	1 434	1 342	73	19	1 953	5 197
Divorced	5 576	4 968	523	85	6 409	19 601
Widowed and divorced	241	241	—	—	206	414
Persons, in group quarters	3 142	3 041	101	—	11 004	7 944
Inmate of mental hospital	—	—	—	—	75	95
Inmate of home for the aged	1 040	957	83	—	995	1 935
Inmate of other institution	116	116	—	—	1 185	1 102
In rooming house	182	164	18	—	592	766
In military barracks	—	—	—	—	—	12
In college dormitory	1 182	1 182	—	—	7 834	1 744
Other	622	622	—	—	323	2 290
Total	46 581	42 037	4 130	414	70 237	173 041
Disabled or handicapped	4 317	3 910	348	59	7 938	17 241
In labor force	2 208	2 027	161	20	4 895	9 444
Not in labor force	2 109	1 883	187	39	3 043	7 797
Cannot work	1 406	1 218	149	39	2 026	5 620
Disabled 6 months or more	1 313	1 152	122	39	1 943	5 260

¹Excludes inmates of institutions and persons attending school.

Table 85. Employment Status by Sex, for Areas and Places: 1970

[Data based on sample, see text. For minimum base for derived figures (percent, median, etc.) and meaning of symbols, see text.]

**Standard Metropolitan Statistical Areas
Places of 50,000 or More (or Central Cities)
Urban Balance
Urbanized Areas
Places of 50,000 or More**

	Standard metropolitan statistical areas									
	Lincoln			Omaha						
	Total	Lincoln	Urban balance	Total	Iowa portion			Nebraska portion		
Total					Council Bluffs	Urban balance	Total	Omaha	Urban balance	
EMPLOYMENT STATUS										
Male, 16 years old and over	58 734	52 437	1 222	169 817	27 156	18 578	1 289	142 661	109 880	24 471
Labor force	44 941	40 212	707	138 601	21 827	14 971	1 093	116 774	87 734	22 179
Percent of total	76.5	76.7	57.9	81.6	80.4	80.6	84.8	81.9	79.8	90.6
Armed forces	199	86	98	10 711	236	226	—	10 475	2 321	7 929
Civilian labor force	44 742	40 126	609	127 890	21 591	14 745	1 093	106 299	85 413	14 250
Employed	43 594	39 037	14	124 325	20 987	14 303	1 039	103 338	82 820	13 993
Unemployed	1 148	1 089	14	3 565	604	442	54	2 961	2 593	257
Percent of civilian labor force	2.6	2.7	2.3	2.8	2.8	3.0	4.9	2.8	3.0	1.8
Not in labor force	13 793	12 225	515	31 216	5 329	3 607	196	25 887	22 146	2 292
Inmate of institution	1 635	1 102	291	1 956	152	107	—	1 804	1 193	463
Enrolled in school	6 337	5 919	191	9 499	1 396	894	79	8 103	6 598	1 072
Other, Under 65 years old	1 761	1 617	10	6 931	1 107	782	61	5 824	5 177	342
Percent disabled	52.6	52.4	—	51.5	67.8	62.7	33.3	49.1	49.1	46.2
65 years and over	4 060	3 587	23	12 830	2 674	1 824	56	10 156	9 178	415
Male, 14 and 15 years old	3 024	2 550	47	11 307	1 984	1 329	139	9 323	6 866	1 939
Labor force	791	662	12	2 078	292	161	29	1 786	1 339	373
Percent of total	26.2	26.0	25.5	18.4	14.7	12.1	20.9	19.2	19.5	19.2
Employed	722	597	8	1 875	260	137	29	1 615	1 200	346
Unemployed	69	65	4	203	32	24	—	171	139	27
Percent of civilian labor force	8.7	9.8	—	9.8	11.0	14.9	—	9.6	10.4	7.2
Not in labor force	2 233	1 888	35	9 229	1 692	1 168	110	7 537	5 527	1 566
Female, 16 years old and over	63 789	57 768	1 157	189 561	30 666	21 831	1 327	158 895	127 762	22 954
Labor force	32 772	30 228	602	85 838	12 926	9 787	550	72 912	59 960	9 581
Percent of total	51.4	52.3	52.6	45.3	42.2	44.8	41.4	45.9	46.9	41.7
Armed forces	7	—	—	498	—	—	—	498	33	461
Civilian labor force	32 765	30 228	602	85 340	12 926	9 787	550	72 414	59 927	9 120
Employed	31 638	29 182	575	82 468	12 454	9 386	524	70 014	57 887	8 824
Unemployed	1 127	1 046	27	2 872	472	401	26	2 400	2 040	296
Percent of civilian labor force	3.4	3.5	4.5	3.4	3.7	4.1	4.7	3.3	3.4	3.2
Not in labor force	31 017	27 540	555	103 723	17 740	12 044	777	85 983	67 802	13 373
Inmate of institution	1 205	1 040	156	2 158	343	282	—	1 815	1 661	70
Enrolled in school	5 492	5 140	57	10 897	1 702	1 134	55	9 195	7 120	1 621
Other, Under 65 years old	16 458	14 244	307	67 500	11 173	7 398	604	56 327	41 936	10 847
Percent disabled	14.0	14.8	—	11.4	12.7	14.0	4.0	11.2	11.8	9.5
65 years and over	7 862	7 116	35	23 168	4 522	3 230	118	18 646	17 085	835
Female, 14 and 15 years old	2 862	2 495	53	11 039	1 830	1 214	102	9 209	7 152	1 544
Labor force	597	549	12	1 184	146	78	11	1 038	829	158
Percent of total	20.9	22.0	22.6	10.7	8.0	6.4	10.8	11.3	11.6	10.2
Employed	471	423	12	1 040	118	50	11	922	719	152
Unemployed	126	126	—	144	28	28	—	116	110	6
Percent of civilian labor force	21.1	23.0	—	12.2	19.2	35.9	—	11.2	13.3	3.8
Not in labor force	2 265	1 946	41	9 855	1 684	1 136	91	8 171	6 323	1 386
MARITAL STATUS AND PRESENCE OF OWN CHILDREN										
Total women, 16 years old and over	63 789	57 768	1 157	189 561	30 666	21 831	1 327	158 895	127 762	22 954
With own children under 6 years	10 886	9 466	518	40 410	6 380	4 617	404	34 030	24 612	7 365
In labor force	4 734	4 125	274	12 869	2 069	1 596	117	10 800	8 215	1 958
Percent in labor force	43.5	43.6	52.9	31.8	32.4	34.6	29.0	31.7	33.4	26.6
With own children 6 to 17 years only	10 800	9 505	142	37 477	6 329	4 198	242	31 148	22 858	6 363
In labor force	6 447	5 770	105	18 859	3 317	2 341	148	15 542	11 796	2 815
Percent in labor force	59.7	60.7	73.9	50.3	52.4	55.8	43.3	49.9	51.6	44.2
No own children under 18 years	42 103	38 797	497	111 674	17 957	13 016	581	93 717	80 292	9 226
In labor force	21 591	20 333	223	54 110	7 540	5 850	285	46 570	39 949	4 808
Percent in labor force	51.3	52.4	44.9	48.5	42.0	44.9	49.1	49.7	49.8	52.1
Married women, 16 years old and over, husband present	36 333	31 947	830	116 021	19 607	13 397	973	96 414	73 102	17 242
With own children under 6 years	10 107	8 733	487	36 255	5 732	4 079	364	30 523	21 560	7 009
In labor force	4 214	3 644	250	10 668	1 728	1 322	100	8 940	6 599	1 778
Percent in labor force	41.7	41.7	51.3	29.4	30.1	32.4	27.5	29.3	30.6	25.4
With own children 6 to 17 years only	9 594	8 377	120	32 989	5 659	3 638	314	27 330	19 619	5 884
In labor force	5 401	4 798	87	15 547	2 855	1 934	135	12 692	9 395	2 448
Percent in labor force	56.3	57.3	72.5	47.1	50.5	53.2	43.0	46.4	47.9	41.6
No own children under 18 years	16 632	14 837	223	46 777	8 216	5 680	295	38 561	31 923	4 349
In labor force	8 620	7 859	178	21 434	3 461	2 548	154	17 973	14 654	2 313
Percent in labor force	51.8	53.0	79.8	45.8	42.1	44.9	52.2	46.6	45.9	53.2
Other women	27 456	25 821	327	73 540	11 059	8 434	354	62 481	54 660	5 712
With own children under 6 years	779	733	31	4 155	648	538	40	3 507	3 052	356
In labor force	520	481	24	2 201	341	274	17	1 860	1 616	180
Percent in labor force	66.8	65.6	77.4	53.0	52.6	50.9	42.5	53.0	52.9	50.6
With own children 6 to 17 years only	1 206	1 128	22	4 488	670	560	28	3 818	3 239	479
In labor force	1 046	972	18	3 312	462	407	13	2 850	2 401	367
Percent in labor force	86.7	86.2	—	73.8	69.0	72.7	46.4	74.6	74.1	76.6
No own children under 18 years	25 471	23 960	274	64 897	9 741	7 336	286	55 156	48 369	4 877
In labor force	12 971	12 474	45	32 676	4 079	3 302	131	28 597	25 295	2 495
Percent in labor force	50.9	52.1	16.4	50.4	41.9	45.0	45.8	51.8	52.3	51.2
PERCENT IN LABOR FORCE										
Male:										
16 and 17 years	52.7	55.0	53.8	47.4	43.6	44.8	54.4	48.2	49.9	41.8
18 and 19 years	56.8	57.0	—	71.2	78.0	77.6	84.2	70.1	71.2	68.4
20 and 21 years	66.6	66.8	55.9	83.7	90.0	91.5	89.7	82.9	79.0	95.5
22 to 24 years	76.5	76.6	72.3	90.2	96.6	97.3	100.0	89.3	86.6	98.7
25 to 34 years	90.0	90.9	64.9	96.0	97.0	96.7	97.6	95.9	94.7	98.8
35 to 44 years	94.7	95.2	57.3	96.8	96.9	96.3	96.6	96.8	96.0	98.9
45 to 64 years	90.6	90.8	34.2	90.0	90.8	90.1	89.0	89.9	89.1	95.3
65 years and over	31.7	30.4	25.0	27.9	25.8	25.4	17.6	28.5	28.1	35.2
Female:										
16 and 17 years	41.4	44.4	24.4	33.3	27.8	32.3	38.4	34.4	35.6	31.1
18 and 19 years	53.8	54.0	38.2	62.2	56.0	59.1	67.2	63.3	63.7	65.3
20 and 21 years	66.1	65.5	75.9	66.2	60.0	59.5	54.1	67.1	67.5	64.3
22 to 24 years	67.3	68.7	59.9	61.3	51.6	54.2	52.8	62.8	65.2	53.0
25 to 34 years	56.1	56.9	57.9	44.2	42.6	45.1	28.7	44.5	47.3	37.0
35 to 44 years	59.2	60.3	53.8	49.3	51.8	56.3	47.8	48.8	51.4	40.1
45 to 64 years	58.4	60.4	46.6	52.7	51.7	55.0	54.2	53.0	54.1	46.0
65 years and over	15.0	15.2	5.7	12.5	11.2	11.5	3.3	12.8	12.9	11.5

Table 85. Employment Status by Sex, for Areas and Places: 1970—Continued

[Data based on sample, see text. For minimum base for derived figures (percent, median, etc.) and meaning of symbols, see text]

Standard Metropolitan Statistical Areas Places of 50,000 or More (or Central Cities) Urban Balance Urbanized Areas Places of 50,000 or More	Standard metropolitan statistical areas—Con.						Urbanized areas			
	Sioux City						Omaha			
	Total	Iowa portion			Nebraska portion		Lincoln	Nebraska portion		
		Total	Sioux City	Urban balance	Total	Urban part		Total	Iowa portion	Nebraska portion
EMPLOYMENT STATUS										
Male, 16 years old and over	37 221	33 111	27 369	342	4 110	2 396	53 659	154 218	19 867	134 351
Labor force	28 358	25 104	20 971	265	3 254	1 903	40 919	125 977	16 064	109 913
Percent of total	76.2	75.8	76.6	77.5	79.2	79.4	76.3	81.7	80.9	81.8
Armed Forces	78	78	78	—	—	—	184	10 476	226	10 250
Civilian labor force	28 280	25 026	20 893	265	3 254	1 903	40 735	115 501	15 838	99 663
Employed	27 345	24 160	20 111	265	3 185	1 862	39 632	112 155	15 342	96 813
Unemployed	935	866	782	—	69	41	1 103	3 346	496	2 850
Percent of civilian labor force	3.3	3.5	3.7	—	2.1	2.2	2.7	2.9	3.1	2.9
Not in labor force	8 863	8 007	6 398	77	856	493	12 740	28 241	3 803	24 438
Inmate of institution	482	440	393	—	42	23	1 393	1 763	107	1 656
Enrolled in school	2 368	2 156	1 748	10	212	123	6 110	8 643	973	7 670
Other: Under 65 years old	1 875	1 656	1 266	15	219	127	1 627	6 362	843	5 519
Percent disabled	52.3	51.3	51.1	—	59.6	55.3	51.4	50.2	60.3	49.0
65 years and over	4 138	3 755	2 991	52	383	220	3 610	11 473	1 880	9 593
Male, 14 and 15 years old	2 506	2 163	1 717	29	343	182	2 597	10 273	1 468	8 805
Labor force	473	389	335	4	84	34	674	1 902	190	1 712
Percent of total	18.9	18.0	19.5	13.8	24.5	18.7	28.0	18.5	12.9	19.4
Employed	420	341	287	4	79	29	605	1 712	166	1 546
Unemployed	53	48	48	—	5	5	69	190	24	166
Percent of civilian labor force	11.2	12.3	14.3	—	6.0	14.7	10.2	10.0	12.6	9.7
Not in labor force	2 033	1 774	1 382	25	259	148	1 923	8 371	1 278	7 093
Female, 16 years old and over	43 200	38 790	32 947	387	4 410	2 781	58 925	173 874	23 158	150 716
Labor force	17 794	16 035	14 329	137	1 759	1 234	30 830	79 878	10 337	69 541
Percent of total	41.2	41.3	43.5	35.4	39.9	44.4	52.3	45.9	44.6	46.1
Armed Forces	—	—	—	—	—	—	—	494	—	494
Civilian labor force	17 794	16 035	14 329	137	1 759	1 234	30 830	79 384	10 337	69 047
Employed	16 723	15 019	13 359	126	1 704	1 192	29 757	76 623	9 910	66 713
Unemployed	1 071	1 016	970	11	55	42	1 073	2 761	427	2 334
Percent of civilian labor force	6.0	6.3	6.8	8.0	3.1	3.4	3.5	3.5	4.1	3.4
Not in labor force	25 406	22 755	18 618	250	2 651	1 547	28 095	93 996	12 821	81 175
Inmate of institution	824	734	649	—	90	60	1 196	2 013	282	1 731
Enrolled in school	2 948	2 691	2 255	25	257	154	5 197	9 930	1 189	8 741
Other: Under 65 years old	15 110	13 354	10 685	153	1 756	980	14 551	60 785	8 002	52 783
Percent disabled	11.2	11.5	12.1	—	9.6	9.2	14.5	11.5	13.3	11.3
65 years and over	6 524	5 976	5 029	72	548	353	7 151	21 268	3 348	17 920
Female, 14 and 15 years old	2 261	2 010	1 625	27	251	155	2 548	10 012	1 316	8 696
Labor force	270	245	222	—	25	25	561	1 076	89	987
Percent of total	11.9	12.2	13.7	—	10.0	16.1	22.0	10.7	6.8	11.4
Employed	245	220	197	—	25	25	435	932	61	871
Unemployed	25	25	25	—	—	—	126	144	28	116
Percent of civilian labor force	9.3	10.2	11.3	—	—	—	22.5	13.4	31.5	11.8
Not in labor force	1 991	1 765	1 403	27	226	130	1 987	8 936	1 227	7 709
MARITAL STATUS AND PRESENCE OF OWN CHILDREN										
Total women, 16 years old and over	43 200	38 790	32 947	387	4 410	2 781	58 925	173 874	23 158	150 716
With own children under 6 years	7 589	6 659	5 544	84	930	605	9 984	36 998	5 021	31 977
In labor force	2 247	1 978	1 759	26	269	201	4 399	11 886	1 713	10 173
Percent in labor force	29.6	29.7	31.7	31.0	28.9	33.2	44.1	32.1	34.1	31.8
With own children 6 to 17 years only	8 343	7 373	6 062	100	970	538	9 647	33 761	4 540	29 221
In labor force	4 330	3 866	3 298	52	464	282	5 875	17 100	2 489	14 611
Percent in labor force	51.9	52.4	54.4	52.0	47.8	52.4	60.9	50.7	54.8	50.0
No own children under 18 years	27 268	24 758	21 341	203	2 510	1 638	39 294	103 115	13 597	89 518
In labor force	11 217	10 191	9 272	59	1 026	751	20 556	50 892	6 135	44 757
Percent in labor force	41.1	41.2	43.4	29.1	40.9	45.8	52.3	49.4	45.1	50.0
Married women, 16 years old and over, husband present	25 545	22 675	18 604	267	2 870	1 691	32 777	104 714	14 370	90 344
With own children under 6 years	6 968	6 091	5 029	84	877	566	9 220	33 012	4 443	28 569
In labor force	1 988	1 743	1 542	26	245	191	3 894	9 799	1 422	8 377
Percent in labor force	28.5	28.6	30.7	31.0	27.9	33.7	42.2	29.7	32.0	29.3
With own children 6 to 17 years only	7 383	6 508	5 288	92	875	458	8 497	29 455	3 952	25 503
In labor force	3 704	3 298	2 784	44	406	232	4 885	13 912	2 069	11 843
Percent in labor force	50.2	50.7	52.6	47.8	46.4	50.7	57.5	47.2	52.4	46.4
No own children under 18 years	11 194	10 076	8 287	91	1 118	667	15 060	42 247	5 975	36 272
In labor force	4 297	3 871	3 335	33	426	277	8 037	19 669	2 702	16 967
Percent in labor force	38.4	38.4	40.2	36.3	38.1	41.5	53.4	46.6	45.2	46.8
Other women	17 655	16 115	14 343	120	1 540	1 090	26 148	69 160	8 788	60 372
With own children under 6 years	621	568	515	—	53	39	764	3 986	578	3 408
In labor force	259	235	217	—	24	10	505	2 087	291	1 796
Percent in labor force	41.7	41.4	42.1	—	45.3	25.6	66.1	52.4	50.3	52.7
With own children 6 to 17 years only	960	865	774	8	95	80	1 150	4 306	588	3 718
In labor force	626	568	514	8	58	50	990	3 188	420	2 768
Percent in labor force	65.2	65.7	66.4	—	61.1	62.5	86.1	74.0	71.4	74.4
No own children under 18 years	16 074	14 682	13 054	112	1 392	971	24 234	60 868	7 622	53 246
In labor force	6 920	6 320	5 937	26	600	474	12 519	31 223	3 433	27 790
Percent in labor force	43.1	43.0	45.5	23.2	43.1	48.8	51.7	51.3	45.0	52.2
PERCENT IN LABOR FORCE										
Male: 16 and 17 years	39.3	39.9	43.4	—	32.9	30.1	55.0	47.9	45.8	48.3
18 and 19 years	65.9	66.2	67.1	—	61.9	56.0	57.0	71.5	77.9	70.7
20 and 21 years	76.2	75.6	74.5	—	81.9	84.4	66.7	83.6	91.4	82.7
22 to 24 years	89.6	89.4	89.6	—	91.2	92.7	76.5	90.1	97.4	89.3
25 to 34 years	95.6	95.5	95.7	100.0	96.0	95.4	89.6	95.8	96.7	95.7
35 to 44 years	96.1	96.2	97.0	100.0	94.8	93.7	94.2	96.7	96.4	96.7
45 to 64 years	89.4	89.1	89.7	87.9	91.3	91.7	90.2	89.9	90.0	89.9
65 years and over	24.7	24.2	24.1	—	29.3	30.6	30.4	28.0	25.2	28.5
Female: 16 and 17 years	29.0	29.5	33.1	—	25.3	28.9	44.0	34.5	32.6	34.8
18 and 19 years	55.2	53.5	53.8	—	75.9	84.5	53.8	63.3	59.5	63.9
20 and 21 years	56.1	56.5	58.2	—	52.2	60.2	65.6	66.2	59.3	67.1
22 to 24 years	56.3	56.1	59.9	36.4	57.8	58.1	68.4	62.3	54.1	63.3
25 to 34 years	39.6	39.8	42.3	45.7	38.4	43.8	56.9	44.6	43.9	44.7
35 to 44 years	50.7	51.4	54.1	46.8	44.4	49.5	60.1	49.9	55.6	49.1
45 to 64 years	49.6	50.0	52.2	54.4	45.8	51.4	60.3	53.5	54.9	53.3
65 years and over	12.9	12.9	13.9	—	13.1	15.2	15.2	12.6	11.3	12.9

Table 85. Employment Status by Sex, for Areas and Places: 1970—Continued

(Data based on sample, see text. For minimum base for derived figures (percent, median, etc.) and meaning of symbols, see text.)

**Standard Metropolitan
Statistical Areas
Places of 50,000 or More
(or Central Cities)
Urban Balance
Urbanized Areas
Places of 50,000 or More**

	Urbanized areas - Con.				Places	
	Sioux City				Lincoln	Omaha
	Total	Iowa portion	Nebraska portion	South Dakota portion		
EMPLOYMENT STATUS						
Male, 16 years old and over	26 394	27 711	2 396	287	52 437	109 880
Labor force	23 368	21 236	1 903	229	40 212	87 734
Percent of total	76.9	76.6	79.4	79.8	76.7	79.8
Armed Forces	78	78	-	-	86	2 321
Civilian labor force	23 290	21 158	1 903	229	40 126	85 413
Employed	22 442	20 376	1 862	224	39 037	82 820
Unemployed	828	782	41	5	1 089	2 593
Percent of civilian labor force	3.6	3.7	2.2	2.2	2.7	3.0
Not in labor force	7 026	6 475	493	58	12 225	22 146
Inmate of institution	416	393	23	-	1 102	1 193
Enrolled in school	1 891	1 758	123	10	5 919	6 598
Other	1 443	1 261	127	35	1 617	5 177
Under 65 years old	52.3	51.1	55.3	...	52.4	49.1
65 years and over	3 276	3 043	220	13	3 587	9 178
Male, 14 and 15 years old	1 942	1 746	182	14	2 550	6 866
Labor force	373	339	34	-	662	1 339
Percent of total	19.2	19.4	18.7	-	26.0	19.5
Employed	320	291	29	-	597	1 200
Unemployed	53	48	5	-	65	139
Percent of civilian labor force	14.2	14.2	14.7	-	9.8	10.4
Not in labor force	1 569	1 407	148	14	1 888	5 527
Female, 16 years old and over	26 412	23 334	2 781	297	57 768	127 762
Labor force	15 809	14 466	1 234	109	30 228	59 960
Percent of total	43.4	43.4	44.4	36.7	52.3	46.9
Armed Forces	-	-	-	-	-	33
Civilian labor force	15 809	14 466	1 234	109	30 228	59 927
Employed	14 786	13 485	1 192	109	29 182	57 887
Unemployed	1 023	981	42	-	1 046	2 040
Percent of civilian labor force	6.5	6.8	3.4	-	3.5	3.4
Not in labor force	20 603	18 868	1 547	188	27 540	67 802
Inmate of institution	705	649	60	-	1 040	1 661
Enrolled in school	2 452	2 280	154	18	5 140	7 120
Other	11 954	10 838	980	136	14 244	41 936
Under 65 years old	11.7	11.9	9.6	16.7	14.8	11.8
65 years and over	5 488	5 101	353	34	7 116	17 085
Female, 14 and 15 years old	1 823	1 652	155	16	2 495	7 152
Labor force	247	222	25	-	549	829
Percent of total	13.5	13.4	16.1	-	22.0	11.6
Employed	222	197	25	-	423	719
Unemployed	25	25	-	-	126	110
Percent of civilian labor force	10.1	11.3	-	-	23.0	13.3
Not in labor force	1 576	1 430	130	16	1 946	6 323
MARITAL STATUS AND PRESENCE OF OWN CHILDREN						
Total women, 16 years old and over	26 412	23 334	2 781	297	57 768	127 762
With own children under 6 years	6 300	5 628	605	67	9 466	24 612
In labor force	2 008	1 785	201	22	4 125	8 215
Percent in labor force	31.9	31.7	33.2	32.8	43.6	33.4
With own children 6 to 17 years only	6 751	6 162	638	51	9 505	22 858
In labor force	3 651	3 350	282	19	5 770	11 796
Percent in labor force	54.1	54.4	52.4	37.3	60.7	51.6
No own children under 18 years	23 361	21 544	1 638	179	38 797	80 292
In labor force	10 150	9 331	751	68	20 333	39 949
Percent in labor force	43.4	43.3	45.8	38.0	52.4	49.8
Married women, 16 years old and over, husband present	20 774	18 871	1 691	212	31 947	73 102
With own children under 6 years	5 746	5 113	566	67	8 733	21 560
In labor force	1 781	1 568	191	22	3 644	6 599
Percent in labor force	31.0	30.7	33.7	32.8	41.7	30.6
With own children 6 to 17 years only	5 884	5 380	458	46	8 377	19 619
In labor force	3 074	2 828	232	14	4 798	9 395
Percent in labor force	52.2	52.6	50.7	30.4	57.3	47.9
No own children under 18 years	9 144	8 378	667	99	14 837	31 923
In labor force	3 683	3 368	277	38	7 859	14 654
Percent in labor force	40.3	40.2	41.5	38.4	53.0	45.9
Other women	15 638	14 463	1 090	85	25 821	54 660
With own children under 6 years	554	515	39	-	733	3 052
In labor force	227	217	10	-	481	1 616
Percent in labor force	41.0	42.1	25.6	-	65.6	52.9
With own children 6 to 17 years only	867	782	80	5	1 128	3 239
In labor force	577	522	50	5	972	2 401
Percent in labor force	66.6	66.8	62.5	...	86.2	74.1
No own children under 18 years	14 217	13 166	971	80	23 960	48 369
In labor force	6 467	5 963	474	30	12 474	25 295
Percent in labor force	45.5	45.3	48.8	37.5	52.1	52.3
PERCENT IN LABOR FORCE						
Male:						
16 and 17 years	42.2	43.2	30.1	...	55.0	49.9
18 and 19 years	66.9	67.1	56.0	...	57.0	71.2
20 and 21 years	75.4	74.8	84.4	...	66.8	79.0
22 to 24 years	90.0	89.7	92.7	...	76.6	86.6
25 to 34 years	95.8	95.7	95.4	100.0	90.9	94.7
35 to 44 years	96.8	97.0	93.7	100.0	95.2	96.0
45 to 64 years	89.7	89.6	91.7	77.4	90.8	89.1
65 years and over	24.5	23.8	30.6	56.7	30.4	28.1
Female:						
16 and 17 years	32.1	32.6	28.9	...	44.4	35.6
18 and 19 years	55.8	53.9	64.5	55.2	54.0	63.7
20 and 21 years	58.3	58.1	60.2	...	65.5	67.5
22 to 24 years	59.1	59.4	58.1	...	68.7	65.2
25 to 34 years	42.3	42.3	43.8	24.4	56.9	47.3
35 to 44 years	53.5	54.0	49.5	33.3	60.3	51.4
45 to 64 years	52.1	52.2	51.4	48.2	60.4	54.1
65 years and over	13.9	13.8	15.2	20.9	15.2	12.9

Table 86. Occupation of Employed Persons for Areas and Places: 1970

[Data based on sample, see text. For meaning of symbols, see text]

**Standard Metropolitan Statistical Areas
Places of 50,000 or More
(or Central Cities)
Urban Balance
Urbanized Areas
Places of 50,000 or More**

EMPLOYED PERSONS 16 YEARS OLD AND OVER

	Standard metropolitan statistical areas									
	Lincoln			Omaha						
	Total	Lincoln	Urban balance	Total	Iowa portion			Nebraska portion		
					Total	Council Bluffs	Urban balance	Total	Omaha	Urban balance
Total	75 232	68 219	1 170	206 793	33 441	23 689	1 563	173 352	140 707	22 819
Professional, technical, and kindred workers.....	13 480	12 563	330	30 685	3 399	2 700	92	27 286	21 872	4 104
Engineers.....	828	803	8	2 587	156	116	4	2 431	1 878	430
Physicians, dentists, and related practitioners.....	558	529	-	1 763	176	155	8	1 587	1 340	198
Health workers, except practitioners.....	1 625	1 571	21	4 482	615	524	10	3 867	3 277	443
Teachers, elementary and secondary schools.....	2 027	1 784	82	6 523	1 063	728	10	5 460	4 096	1 031
Technicians, except health.....	1 099	1 014	36	1 843	253	229	3	1 590	1 146	315
Other professional workers.....	7 343	6 862	183	13 487	1 136	948	57	12 351	10 135	1 687
Managers and administrators, except farm.....	7 021	6 571	62	18 926	2 410	1 777	86	16 516	12 920	2 620
Salaried:.....	577	520	4	2 117	240	194	4	1 877	1 467	310
Manufacturing.....	1 535	1 458	19	3 566	450	321	22	3 116	2 521	462
Retail trade.....	4 110	3 871	33	10 534	1 149	905	38	9 385	7 279	1 492
Other industries.....	330	283	-	1 180	337	199	5	843	677	104
Self-employed:.....	469	439	6	1 529	234	158	17	1 295	976	252
Retail trade.....	5 627	5 314	48	16 329	1 959	1 459	151	14 370	11 592	2 199
Manufacturing and wholesale trade.....	1 007	946	5	4 191	472	356	48	3 719	2 940	597
Retail trade.....	3 198	2 983	43	8 282	1 071	781	75	7 211	5 868	1 084
Other industries.....	1 422	1 385	-	3 856	416	322	28	3 440	2 784	518
Clerical and kindred workers.....	15 785	14 609	295	42 799	6 325	4 912	312	36 474	30 498	4 526
Bookkeepers.....	1 607	1 417	15	4 509	691	480	32	3 818	3 137	522
Secretaries, stenographers, and typists.....	4 789	4 484	99	10 703	1 464	1 153	73	9 239	7 703	1 155
Other clerical workers.....	9 389	8 708	181	27 587	4 170	3 279	207	23 417	19 658	2 849
Craftsmen, foremen, and kindred workers.....	8 804	7 861	102	26 404	5 333	3 845	398	21 071	16 233	3 229
Automobile mechanics, including body repairmen.....	734	617	-	2 383	630	446	58	1 753	1 351	262
Mechanics and repairmen, except auto.....	1 282	1 138	24	3 689	867	638	55	2 822	2 124	517
Machinists.....	297	254	-	1 027	214	133	31	813	711	60
Metal craftsmen, except mechanics and machinists.....	252	204	9	1 182	202	140	22	980	732	150
Carpenters.....	661	537	15	1 905	384	218	16	1 521	1 067	258
Construction craftsmen, except carpenters.....	1 717	1 507	31	4 884	844	567	67	4 040	2 945	700
Other craftsmen.....	3 861	3 604	23	11 334	2 192	1 703	149	9 142	7 303	1 282
Operatives, except transport.....	5 901	5 260	84	20 927	3 460	2 695	168	17 467	14 416	2 023
Durable goods manufacturing.....	1 002	892	8	8 067	1 246	1 035	86	6 821	5 470	829
Nondurable goods manufacturing.....	2 426	2 182	30	5 923	1 122	847	27	4 801	4 167	462
Nonmanufacturing industries.....	2 473	2 186	46	6 937	1 092	813	45	5 845	4 779	732
Transport equipment operatives.....	1 929	1 718	9	8 887	2 028	1 527	89	6 859	5 557	826
Truck drivers.....	773	635	-	4 493	1 246	895	47	3 247	2 526	456
Other transport equipment operatives.....	1 156	1 083	9	4 394	782	632	42	3 612	3 031	370
Laborers, except farm.....	2 969	2 612	33	9 777	1 870	1 407	75	7 907	6 676	828
Construction laborers.....	634	522	10	1 303	187	116	13	1 116	898	107
Freight, stock, and material handlers.....	1 067	969	14	4 006	914	703	38	3 092	2 660	341
Other laborers, except farm.....	1 268	1 121	9	4 468	769	588	24	3 699	3 118	380
Farmers and farm managers.....	1 204	126	11	2 727	1 652	53	-	1 075	273	43
Farm laborers and farm foremen.....	798	678	-	1 016	579	95	-	457	226	47
Service workers, except private household ¹	10 789	10 098	172	26 262	4 077	2 986	192	22 185	18 985	2 195
Cleaning service workers.....	2 230	2 114	15	5 443	870	649	54	4 573	3 986	354
Food service workers.....	4 015	3 776	53	9 082	1 474	1 012	76	7 608	6 297	878
Health service workers.....	1 455	1 362	9	3 909	613	480	11	3 296	2 818	361
Personal service workers.....	1 582	1 446	44	3 263	433	337	11	2 830	2 433	287
Protective service workers.....	844	793	32	2 105	274	187	28	1 831	1 678	110
Private household workers.....	925	809	24	2 054	349	233	-	1 705	1 459	179
Female	31 638	29 182	575	82 468	12 454	9 386	524	70 014	57 887	8 826
Professional, technical, and kindred workers.....	5 537	5 103	140	13 629	1 889	1 467	47	11 740	9 545	1 642
Nurses.....	995	965	5	2 948	410	329	10	2 538	2 103	327
Health workers, except nurses.....	467	453	10	1 235	181	171	-	1 054	900	120
Teachers, elementary and secondary schools.....	1 598	1 383	82	4 855	773	534	6	4 082	3 151	728
Technicians, except health.....	167	167	-	280	55	55	-	225	184	15
Other professional workers.....	2 310	2 135	43	4 311	470	378	31	3 841	3 207	452
Managers and administrators, except farm.....	1 233	1 173	11	2 973	446	358	5	2 527	2 028	366
Sales workers.....	2 507	2 357	16	6 105	757	586	27	5 348	4 297	830
Retail trade.....	2 045	1 906	16	5 069	635	496	21	4 434	3 546	703
Other than retail trade.....	462	451	-	1 036	122	90	6	914	751	127
Clerical and kindred workers.....	11 942	11 020	250	31 127	4 442	3 408	226	26 685	22 230	3 360
Bookkeepers.....	1 406	1 216	15	3 671	606	424	32	3 065	2 454	462
Secretaries, stenographers, and typists.....	4 653	4 348	99	10 233	1 361	1 085	68	8 872	7 406	1 091
Other clerical workers.....	5 883	5 456	136	17 223	2 475	1 899	126	14 748	12 370	1 807
Craftsmen, foremen, and kindred workers.....	654	609	4	1 784	284	196	35	1 500	1 186	214
Operatives, except transport.....	2 099	1 905	28	7 909	1 308	1 040	82	6 601	5 493	758
Durable goods manufacturing.....	174	164	4	3 346	537	428	42	2 809	2 292	312
Nondurable goods manufacturing.....	1 051	972	9	2 163	427	349	19	1 736	1 504	191
Nonmanufacturing industries.....	874	769	15	2 400	344	263	21	2 056	1 697	255
Transport equipment operatives.....	73	62	-	118	32	27	-	86	69	11
Laborers, except farm.....	283	231	9	1 004	163	154	-	841	730	73
Farmers and farm managers.....	37	15	-	91	19	-	-	72	27	-
Farm laborers and farm foremen.....	62	47	-	213	112	46	-	101	51	-
Service workers, except private household ¹	6 286	5 851	93	15 507	2 659	1 871	102	12 848	10 812	1 393
Cleaning service workers.....	686	671	-	1 730	331	239	8	1 399	1 247	92
Food service workers.....	2 754	2 565	35	6 600	1 189	775	71	5 411	4 369	675
Health service workers.....	1 241	1 152	9	3 512	583	450	11	2 929	2 498	321
Personal service workers.....	1 204	1 099	39	2 235	298	218	7	1 937	1 664	208
Protective service workers.....	29	29	-	58	9	9	-	49	44	-
Private household workers.....	925	809	24	2 008	343	233	-	1 665	1 419	179
EMPLOYED PERSONS 14 AND 15 YEARS OLD										
Male	722	597	8	1 875	260	137	29	1 615	1 200	346
Sales workers.....	184	161	8	399	69	46	13	330	243	68
Other white-collar workers.....	40	35	-	134	10	6	-	124	86	32
Blue-collar workers.....	164	148	-	455	68	42	16	387	272	106
Farm workers.....	70	13	-	92	50	-	-	42	6	16
Service workers, including private household.....	264	240	-	795	63	43	-	732	593	124
Female	471	423	12	1 040	118	50	11	922	719	152
White-collar workers.....	107	98	-	267	15	6	4	252	200	42
Blue-collar workers.....	23	23	-	56	5	5	-	51	23	28
Farm workers.....	-	-	-	5	-	-	-	-	-	-
Service workers, except private household.....	184	162	8	439	43	15	7	396	345	29
Private household workers.....	157	140	4	273	50	24	-	223	151	53

¹Includes allocated cases not shown separately.

Table 86. Occupation of Employed Persons for Areas and Places: 1970—Continued

[Data based on sample, see text. For meaning of symbols, see text.]

**Standard Metropolitan Statistical Areas
Places of 50,000 or More
(or Central Cities)
Urban Balance
Urbanized Areas
Places of 50,000 or More**

EMPLOYED PERSONS 16 YEARS OLD AND OVER

	Standard metropolitan statistical areas - Con.						Urbanized areas			
	Sioux City						Omaha			
	Total	Iowa portion		Nebraska portion		Lincoln	Total	Iowa portion	Nebraska portion	
		Total	Sioux City	Urban balance	Total					Urban part
Total	44 068	39 179	33 470	391	4 889	3 054	69 389	188 778	25 252	163 526
Professional, technical, and kindred workers	5 378	4 983	4 396	37	395	273	12 893	28 768	2 792	25 976
Engineers	233	228	202	-	5	5	811	2 428	120	2 308
Physicians, dentists, and related practitioners	362	317	271	5	45	29	529	1 701	163	1 538
Health workers, except practitioners	854	804	764	-	50	26	1 592	4 254	534	3 720
Teachers, elementary and secondary schools	1 627	1 480	1 179	10	147	89	1 866	5 865	738	5 127
Technicians, except health	311	261	266	16	20	16	1 050	1 693	232	1 461
Other professional workers	1 991	1 863	1 714	6	128	108	7 045	12 827	1 005	11 822
Managers and administrators, except farm	4 719	4 281	3 894	62	438	296	6 633	17 403	1 863	15 540
Salaried	471	427	409	-	44	36	524	1 975	198	1 777
Retail trade	861	770	745	5	91	51	1 477	3 326	343	2 983
Other industries	2 236	2 036	1 879	17	200	148	3 904	9 714	943	8 771
Self-employed: Retail trade	500	427	327	21	73	36	283	985	204	781
Other industries	651	621	534	19	30	25	445	1 403	175	1 228
Sales workers	3 734	3 376	3 034	5	358	263	5 362	15 401	1 610	13 791
Manufacturing and wholesale trade	1 007	959	893	-	48	39	951	3 941	404	3 537
Retail trade	2 043	1 799	1 601	-	244	177	3 026	7 808	856	6 952
Other industries	684	618	540	-	66	47	1 385	3 652	350	3 302
Clerical and kindred workers	7 008	6 429	5 895	76	579	438	14 904	40 248	5 224	35 024
Bookkeepers	936	879	776	6	57	43	1 432	4 171	512	3 659
Secretaries, stenographers, and typists	1 679	1 534	1 409	10	145	102	4 583	10 084	1 226	8 858
Other clerical workers	4 393	4 016	3 710	60	377	293	8 889	25 993	3 486	22 507
Craftsmen, foremen, and kindred workers	5 638	4 900	4 273	51	738	472	7 963	23 705	4 243	19 462
Automobile mechanics, including body repairmen	521	470	418	-	51	41	617	2 117	504	1 613
Mechanics and repairmen, except auto	801	705	626	12	96	60	1 162	3 334	693	2 641
Machinists	229	191	171	5	38	34	254	935	164	771
Metal craftsmen, except mechanics and machinists	198	182	182	-	16	8	213	1 044	162	882
Carpenters	431	368	297	5	22	15	552	1 559	234	1 325
Construction craftsmen, except carpenters	929	796	627	5	133	65	1 538	4 279	634	3 645
Other craftsmen	2 529	2 188	1 952	24	341	242	3 627	10 437	1 852	8 585
Operatives, except transport	4 639	3 959	3 510	47	680	492	5 344	19 302	2 863	16 439
Durable goods manufacturing	1 163	993	861	17	170	116	900	7 420	1 121	6 299
Nondurable goods manufacturing	1 920	1 549	1 390	26	371	262	2 212	5 513	884	4 629
Nonmanufacturing industries	1 556	1 417	1 259	4	139	114	2 232	6 369	858	5 511
Transport equipment operatives	1 915	1 637	1 397	24	278	181	1 727	7 999	1 616	6 383
Truck drivers	1 128	938	793	15	190	107	635	3 924	942	2 982
Other transport equipment operatives	787	699	604	9	88	74	1 092	4 075	674	3 401
Laborers, except farm	2 129	1 898	1 614	35	231	157	2 645	8 986	1 482	7 504
Construction laborers	268	198	146	-	70	47	532	1 134	129	1 005
Freight, stock, and material handlers	896	821	687	29	75	44	983	3 742	741	3 001
Other laborers, except farm	965	879	783	6	86	66	1 130	4 110	612	3 498
Farmers and farm managers	1 681	1 318	112	5	363	15	137	369	53	316
Farm laborers and farm foremen	466	386	74	-	80	-	678	368	95	273
Service workers, except private household	6 200	5 545	4 849	49	655	404	10 270	24 358	3 178	21 180
Cleaning service workers	1 212	1 057	946	5	155	96	2 129	5 043	703	4 340
Food service workers	2 324	2 056	1 768	34	268	138	8 829	8 263	1 088	7 175
Health service workers	841	775	678	-	66	43	1 371	3 670	491	3 179
Personal service workers	867	791	692	10	76	62	1 490	3 068	348	2 720
Protective service workers	417	406	387	-	11	11	825	2 003	215	1 788
Private household workers	561	467	420	-	94	63	833	1 871	233	1 638
Female	16 723	15 019	13 359	126	1 704	1 192	29 757	76 623	9 910	66 713
Professional, technical, and kindred workers	2 743	2 518	2 166	10	225	135	5 243	12 701	1 514	11 187
Nurses	602	561	529	-	41	21	970	2 769	339	2 430
Health workers, except nurses	214	200	187	-	14	6	463	1 191	171	1 020
Teachers, elementary and secondary schools	1 131	1 021	799	10	110	62	1 465	4 419	540	3 879
Technicians, except health	18	18	18	-	-	-	167	254	55	199
Other professional workers	778	718	633	-	60	46	2 178	4 068	409	3 659
Managers and administrators, except farm	734	651	592	9	83	40	1 184	2 757	363	2 394
Sales workers	1 368	1 249	1 144	-	119	91	2 373	5 740	613	5 127
Retail trade	1 210	1 099	1 010	-	111	83	1 922	4 766	517	4 249
Other than retail trade	158	150	134	-	8	8	451	974	96	878
Clerical and kindred workers	5 159	4 714	4 310	54	445	329	11 270	29 224	3 634	25 590
Bookkeepers	768	720	638	6	48	38	1 231	3 372	456	2 916
Secretaries, stenographers, and typists	1 647	1 509	1 384	10	138	95	4 447	9 650	1 153	8 497
Other clerical workers	2 744	2 485	2 288	38	259	196	5 592	16 202	2 025	14 177
Craftsmen, foremen, and kindred workers	321	273	264	4	48	48	613	1 631	231	1 400
Operatives, except transport	1 710	1 448	1 354	-	262	221	1 933	7 373	1 122	6 251
Durable goods manufacturing	360	317	311	-	43	37	1 688	3 074	470	2 604
Nondurable goods manufacturing	806	651	598	-	157	132	981	2 063	368	1 695
Nonmanufacturing industries	544	480	445	-	62	52	784	2 236	284	1 952
Transport equipment operatives	71	51	46	-	20	13	62	107	27	80
Laborers, except farm	150	139	129	5	11	11	240	957	154	803
Farmers and farm managers	20	20	16	-	-	-	15	27	-	27
Farm laborers and farm foremen	25	21	16	-	4	-	47	97	46	51
Service workers, except private household	3 883	3 478	2 928	44	405	253	5 944	14 178	1 973	12 205
Cleaning service workers	388	352	313	-	36	23	671	1 586	247	1 339
Food service workers	1 707	1 499	1 241	34	208	114	2 600	5 890	846	5 044
Health service workers	841	720	628	-	66	43	1 161	3 280	461	2 819
Personal service workers	659	608	518	10	51	42	1 138	2 097	225	1 872
Protective service workers	20	20	20	-	-	-	29	53	9	44
Private household workers	539	457	410	-	82	51	833	1 831	233	1 598
EMPLOYED PERSONS 14 AND 15 YEARS OLD										
Male	420	341	287	4	79	29	605	1 712	166	1 546
Sales workers	167	154	149	-	13	13	169	370	59	311
Other white-collar workers	21	21	21	-	-	-	35	124	6	118
Blue-collar workers	96	93	72	-	3	3	148	436	58	378
Farm workers	80	37	9	4	43	-	13	22	-	22
Service workers, including private household	56	36	36	-	20	13	240	760	43	717
Female	245	220	197	-	25	25	435	932	61	871
White-collar workers	48	48	43	-	-	-	98	252	10	242
Blue-collar workers	12	5	5	-	7	7	23	56	5	51
Farm workers	7	7	7	-	-	-	-	-	-	-
Service workers, except private household	74	62	53	-	12	12	170	396	22	374
Private household workers	104	98	89	-	6	6	144	228	24	204

¹Includes allocated cases not shown separately.

Table 86. Occupation of Employed Persons for Areas and Places: 1970—Continued

[Data based on sample, see text. For meaning of symbols, see text]

Standard Metropolitan Statistical Areas Places of 50,000 or More (or Central Cities) Urban Balance Urbanized Areas Places of 50,000 or More EMPLOYED PERSONS 16 YEARS OLD AND OVER	Urbanized areas—Con.				Places	
	Sioux City				Lincoln	Omaha
	Total	Iowa portion	Nebraska portion	South Dakota portion		
Total	37 248	33 861	3 054	333	68 219	140 707
Professional, technical, and kindred workers.....	4 716	4 433	273	10	12 563	21 872
Engineers.....	211	202	5	4	803	1 878
Physicians, dentists, and related practitioners.....	305	276	29	—	529	1 340
Health workers, except practitioners.....	790	764	26	—	1 571	3 277
Teachers, elementary and secondary schools.....	1 278	1 189	89	—	1 784	4 096
Technicians, except health.....	298	282	16	—	1 014	1 146
Other professional workers.....	1 834	1 720	108	6	6 862	10 135
Managers and administrators, except farm.....	4 266	3 956	296	14	6 571	12 920
Salaried:.....	445	409	36	—	520	1 467
Manufacturing.....	806	750	51	5	1 458	2 521
Retail trade.....	2 053	1 896	148	9	3 871	7 279
Other industries.....	384	348	36	—	283	677
Self-employed:.....	578	553	25	—	439	976
Retail trade.....	—	—	—	—	—	—
Other industries.....	—	—	—	—	—	—
Sales workers.....	3 328	3 039	263	26	5 314	11 592
Manufacturing and wholesale trade.....	937	898	39	—	946	2 940
Retail trade.....	1 804	1 601	177	26	2 983	5 868
Other industries.....	587	540	47	—	1 385	2 784
Clerical and kindred workers.....	6 426	5 971	438	17	14 609	30 498
Bookkeepers.....	836	782	43	11	1 417	3 137
Secretaries, stenographers, and typists.....	1 521	1 419	102	—	4 484	7 703
Other clerical workers.....	4 069	3 770	293	6	8 708	19 658
Craftsmen, foremen, and kindred workers.....	4 823	4 324	472	27	7 861	16 233
Automobile mechanics, including body repairmen.....	465	418	41	6	617	1 351
Mechanics and repairmen, except auto.....	702	638	60	4	1 138	2 124
Machinists.....	210	176	34	—	254	711
Metal craftsmen, except mechanics and machinists.....	190	182	8	—	204	732
Carpenters.....	324	302	22	—	537	1 067
Construction craftsmen, except carpenters.....	702	632	65	5	1 507	2 945
Other craftsmen.....	2 230	1 976	242	12	3 604	7 303
Operatives, except transport.....	4 125	3 557	492	76	5 260	14 416
Durable goods manufacturing.....	1 022	878	116	28	892	5 470
Nondurable goods manufacturing.....	1 700	1 416	262	22	2 182	4 167
Nonmanufacturing industries.....	1 403	1 263	114	26	2 186	4 779
Transport equipment operatives.....	1 655	1 421	181	53	1 718	5 557
Truck drivers.....	957	808	107	42	635	2 526
Other transport equipment operatives.....	698	613	74	11	1 083	3 031
Laborers, except farm.....	1 850	1 651	157	42	2 612	6 676
Construction laborers.....	193	146	47	—	522	898
Freight, stock, and material handlers.....	771	716	44	11	969	2 660
Other laborers, except farm.....	886	789	66	31	1 121	3 118
Farmers and farm managers.....	135	117	15	3	126	273
Farm laborers and farm foremen.....	74	74	—	—	678	226
Service workers, except private household ¹	5 362	4 898	404	60	10 098	18 985
Cleaning service workers.....	1 051	951	96	4	2 114	3 986
Food service workers.....	1 980	1 802	138	40	3 776	6 297
Health service workers.....	727	678	45	6	1 362	2 818
Personal service workers.....	769	702	62	5	1 446	2 433
Protective service workers.....	398	387	11	—	793	1 678
Private household workers.....	488	420	63	5	809	1 459
Female	14 786	13 485	1 192	109	29 182	57 887
Professional, technical, and kindred workers.....	2 311	2 176	135	—	5 103	9 545
Nurses.....	550	529	21	—	965	2 103
Health workers, except nurses.....	193	187	6	—	453	900
Teachers, elementary and secondary schools.....	871	809	62	—	1 383	3 151
Technicians, except health.....	18	18	—	—	167	184
Other professional workers.....	679	633	46	—	2 135	3 207
Managers and administrators, except farm.....	650	601	40	9	1 173	2 028
Sales workers.....	1 255	1 144	91	20	2 357	4 297
Retail trade.....	1 113	1 010	83	20	1 906	3 546
Other than retail trade.....	142	134	8	—	451	751
Clerical and kindred workers.....	4 704	4 364	329	11	11 020	22 230
Bookkeepers.....	687	644	38	5	1 216	2 454
Secretaries, stenographers, and typists.....	1 489	1 394	95	—	4 348	7 406
Other clerical workers.....	2 528	2 326	196	6	5 456	12 370
Craftsmen, foremen, and kindred workers.....	316	268	48	—	609	1 186
Operatives, except transport.....	1 595	1 354	221	20	1 905	5 493
Durable goods manufacturing.....	352	311	37	4	164	2 292
Nondurable goods manufacturing.....	730	598	132	—	972	1 504
Nonmanufacturing industries.....	513	445	52	16	769	1 697
Transport equipment operatives.....	59	46	13	—	62	69
Laborers, except farm.....	145	134	11	—	231	730
Farmers and farm managers.....	—	—	—	—	15	27
Farm laborers and farm foremen.....	16	16	—	—	47	51
Service workers, except private household ¹	3 269	2 972	253	44	5 851	10 812
Cleaning service workers.....	336	313	23	—	671	1 247
Food service workers.....	1 417	1 275	114	28	2 565	4 369
Health service workers.....	677	628	43	6	1 152	2 498
Personal service workers.....	575	528	42	5	1 099	1 664
Protective service workers.....	20	20	—	—	29	44
Private household workers.....	466	410	51	5	809	1 419
EMPLOYED PERSONS 14 AND 15 YEARS OLD						
Male	320	291	29	—	597	1 200
Sales workers.....	162	149	13	—	161	243
Other white-collar workers.....	21	21	—	—	35	86
Blue-collar workers.....	75	72	3	—	148	272
Farm workers.....	13	13	—	—	13	6
Service workers, including private household.....	49	36	13	—	240	593
Female	222	197	25	—	423	719
White-collar workers.....	43	43	—	—	98	200
Blue-collar workers.....	12	5	7	—	23	23
Farm workers.....	7	7	—	—	—	—
Service workers, except private household.....	65	53	12	—	162	345
Private household workers.....	95	89	6	—	140	151

¹Includes allocated cases not shown separately.