

GENERAL SOCIAL AND ECONOMIC CHARACTERISTICS **New Jersey**

[Page numbers listed here omit the State prefix number which appears as part of the page number for each page. The prefix for this State is 32]

	page
<b>MAP</b>	
The State—Counties, Standard Metropolitan Statistical Areas, and Selected Places	209

<b>CHARTS</b>	
Place of Birth of the Native Population: 1970	210
Years of School Completed: 1970 and 1960	210
Population Replacement Index: 1970	210
Occupation Group of Employed Persons: 1970	211
Family Income in 1969 by Metropolitan and Nonmetropolitan Residence	211
Persons Below Poverty Level in 1969	211

**C**

TABLE	page	TABLE	page
DATA FOR THE STATE			
40 Summary of Social Characteristics: 1970	213	50 Mobility, Commuting, and Veteran Status by Race, for Urban and Rural Residence: 1970	227
41 Summary of Economic Characteristics: 1970	215	51 Educational Characteristics by Race, for Urban and Rural Residence: 1970	229
42 Summary of Social and Economic Characteristics: 1970	217	52 Education, Fertility, and Family Composition by Race, for Urban and Rural Residence: 1970	231
43 Summary of Social Characteristics by Counties: 1970	219	53 Employment Status by Race, Sex, and Urban and Rural Residence: 1970	233
44 Summary of Economic Characteristics by Counties: 1970	219	54 Occupation of Employed Persons by Race, for Urban and Rural Residence: 1970	235
45 Social Characteristics by Race: 1970 and 1960	220	55 Industry of Employed Persons by Race, for Urban and Rural Residence: 1970	237
46 Educational Attainment and Labor Force Characteristics by Race: 1970 and 1960	221	56 Weeks Worked, Class of Worker, Last Occupation of the Experienced Unemployed, and Labor Mobility, by Race, for Urban and Rural Residence: 1970	239
47 Industry and Income by Race: 1970 and 1960	222	57 Income in 1969 of Families, Unrelated Individuals, and Persons by Race and Urban and Rural Residence: 1970	241
48 General Characteristics by Race, for Urban and Rural Residence: 1970	223		
49 Ethnic Characteristics by Race, for Urban and Rural Residence: 1970	225		

CONTENTS—Continued

TABLE	page	TABLE	page		
58	Poverty Status in 1969 of Families and Persons by Race and Urban and Rural Residence: 1970	243	74	Education, Fertility, and Family Characteristics by Metropolitan and Nonmetropolitan Residence: 1970	260
59	General Characteristics by Size of Place: 1970	245	75	Employment Status by Sex and Metropolitan and Nonmetropolitan Residence: 1970	261
60	Ethnic Characteristics by Size of Place: 1970	246	76	Occupation of Employed Persons by Metropolitan and Nonmetropolitan Residence: 1970	262
61	Mobility, Commuting, and Veteran Status by Size of Place: 1970	247	77	Industry of Employed Persons by Metropolitan and Nonmetropolitan Residence: 1970	263
62	Educational Characteristics by Size of Place: 1970	248	78	Weeks Worked, Class of Worker, Last Occupation of the Experienced Unemployed, and Labor Mobility, by Metropolitan and Nonmetropolitan Residence: 1970	264
63	Education, Fertility, and Family Composition by Size of Place: 1970	249	79	Income in 1969 of Families, Unrelated Individuals, and Persons by Metropolitan and Nonmetropolitan Residence: 1970	265
64	Employment Status by Sex and Size of Place: 1970	250	80	Poverty Status in 1969 of Families and Persons by Metropolitan and Nonmetropolitan Residence: 1970	266
65	Occupation of Employed Persons by Size of Place: 1970	251	DATA FOR SMSA'S, URBANIZED AREAS, AND PLACES OF 50,000 OR MORE		
66	Industry of Employed Persons by Size of Place: 1970	252	81	Ethnic Characteristics for Areas and Places: 1970	267
67	Weeks Worked, Class of Worker, Last Occupation of the Experienced Unemployed, and Labor Mobility, by Size of Place: 1970	253	82	Mobility, Commuting, and Veteran Status, for Areas and Places: 1970	275
68	Income in 1969 of Families, Unrelated Individuals, and Persons by Size of Place: 1970	254	83	Educational Characteristics for Areas and Places: 1970	283
69	Poverty Status in 1969 of Families and Persons by Size of Place: 1970	255	84	Education, Fertility, and Family Composition, for Areas and Places: 1970	291
70	General Characteristics by Metropolitan and Nonmetropolitan Residence: 1970	256	85	Employment Status by Sex, for Areas and Places: 1970	299
71	Ethnic Characteristics by Metropolitan and Nonmetropolitan Residence: 1970	257	86	Occupation of Employed Persons for Areas and Places: 1970	307
72	Mobility, Commuting, and Veteran Status by Metropolitan and Nonmetropolitan Residence: 1970	258			
73	Educational Characteristics by Metropolitan and Nonmetropolitan Residence: 1970	259			

CONTENTS—Continued

TABLE	page	TABLE	page		
87	Industry of Employed Persons for Areas and Places: 1970	315	101	Poverty Status in 1969 of Families and Persons of Puerto Rican Birth or Parentage for Areas and Places: 1970	427
88	Weeks Worked, Class of Worker, Last Occupation of the Experienced Unemployed, and Labor Mobility, for Areas and Places: 1970	323		DATA FOR PLACES OF 10,000 TO 50,000	
89	Income in 1969 of Families, Unrelated Individuals, and Persons for Areas and Places: 1970	331	102	Social Characteristics for Places of 10,000 to 50,000: 1970	435
90	Poverty Status in 1969 of Families and Persons for Areas and Places: 1970	339	103	Educational and Family Characteristics for Places of 10,000 to 50,000: 1970	445
91	Social Characteristics of the Negro Population for Areas and Places: 1970	347	104	Employment Characteristics for Places of 10,000 to 50,000: 1970	455
92	Employment Characteristics of the Negro Population for Areas and Places: 1970	355	105	Occupation and Earnings for Places of 10,000 to 50,000: 1970	465
93	Occupation and Earnings of the Negro Population for Areas and Places: 1970	363	106	Industry of Employed Persons and Occupation of Experienced Unemployed Persons for Places of 10,000 to 50,000: 1970	475
94	Industry, Last Occupation of the Experienced Unemployed, and Income in 1969 of the Negro Population for Areas and Places: 1970	371	107	Income and Poverty Status in 1969 for Places of 10,000 to 50,000: 1970	485
95	Poverty Status in 1969 of Negro Families and Persons for Areas and Places: 1970	379	108	Social Characteristics of the Negro Population for Places of 10,000 to 50,000: 1970	495
96	General Characteristics of Persons of Puerto Rican Birth or Parentage for Areas and Places: 1970	387	109	Employment Characteristics of the Negro Population for Places of 10,000 to 50,000: 1970	499
97	Social Characteristics of Persons of Puerto Rican Birth or Parentage for Areas and Places: 1970	395	110	Occupation, Earnings, and Industry of the Negro Population for Places of 10,000 to 50,000: 1970	503
98	Employment Characteristics of Persons of Puerto Rican Birth or Parentage for Areas and Places: 1970	403	111	Income and Poverty Status in 1969 of the Negro Population for Places of 10,000 to 50,000: 1970	507
99	Occupation and Earnings of Persons of Puerto Rican Birth or Parentage for Areas and Places: 1970	411	112	General Characteristics of Persons of Puerto Rican Birth or Parentage for Places of 10,000 to 50,000: 1970	511
100	Industry, Last Occupation of the Experienced Unemployed, and Income in 1969 of Persons of Puerto Rican Birth or Parentage for Areas and Places: 1970	419	113	Social Characteristics of Persons of Puerto Rican Birth or Parentage for Places of 10,000 to 50,000: 1970	513
			114	Employment Characteristics of Persons of Puerto Rican Birth or Parentage for Places of 10,000 to 50,000: 1970	515

CONTENTS—Continued

TABLE	page	TABLE	page		
115	Occupation, Earnings, and Industry of Persons of Puerto Rican Birth or Parentage for Places of 10,000 to 50,000: 1970	517	129	General Characteristics of Persons of Puerto Rican Birth or Parentage for Counties: 1970	569
116	Income and Poverty Status in 1969 of Persons of Puerto Rican Birth or Parentage for Places of 10,000 to 50,000: 1970	519	130	Social Characteristics of Persons of Puerto Rican Birth or Parentage for Counties: 1970	571
DATA FOR PLACES OF 2,500 TO 10,000			131	Employment Characteristics of Persons of Puerto Rican Birth or Parentage for Counties: 1970	573
117	Social and Labor Force Characteristics for Places of 2,500 to 10,000: 1970	521	132	Occupation, Earnings, and Industry of Persons of Puerto Rican Birth or Parentage for Counties: 1970	575
118	Occupation and Income for Places of 2,500 to 10,000: 1970	535	133	Income and Poverty Status in 1969 of Persons of Puerto Rican Birth or Parentage for Counties: 1970	577
DATA FOR COUNTIES			134	Social and Industrial Characteristics of the Rural Nonfarm Population: 1970	579
119	Social Characteristics for Counties: 1970	549	135	Economic Characteristics of the Rural Nonfarm Population: 1970	581
120	Educational and Family Characteristics for Counties: 1970	551	136	Social and Industrial Characteristics of the Rural Farm Population: 1970	583
121	Employment Characteristics for Counties: 1970	553	137	Economic Characteristics of the Rural Farm Population: 1970	585
122	Occupation and Earnings for Counties: 1970	555	C-1	Number of Persons and Housing Units in Sample, by Metropolitan and Nonmetropolitan Residence: 1970	587
123	Industry of Employed Persons and Occupation of Experienced Unemployed Persons for Counties: 1970	557	C-2	Percent of Allocation or Substitution for Non-response for Selected Characteristics, by Metropolitan and Nonmetropolitan Residence: 1970	587
124	Income and Poverty Status in 1969 for Counties: 1970	559	C-3	Selected Characteristics Before Substitution and Allocation for Nonresponse, by Metropolitan and Nonmetropolitan Residence: 1970	588
125	Social Characteristics of the Negro Population for Counties: 1970	561	C-4	Percent of Allocation or Substitution for Non-response for Selected Characteristics, for Places of 10,000 or More and Counties: 1970	591
126	Employment Characteristics of the Negro Population for Counties: 1970	563			
127	Occupation, Earnings, and Industry of the Negro Population for Counties: 1970	565			
128	Income and Poverty Status in 1969 of the Negro Population for Counties: 1970	567			

# NEW JERSEY

## Counties, Standard Metropolitan Statistical Areas, and Selected Places

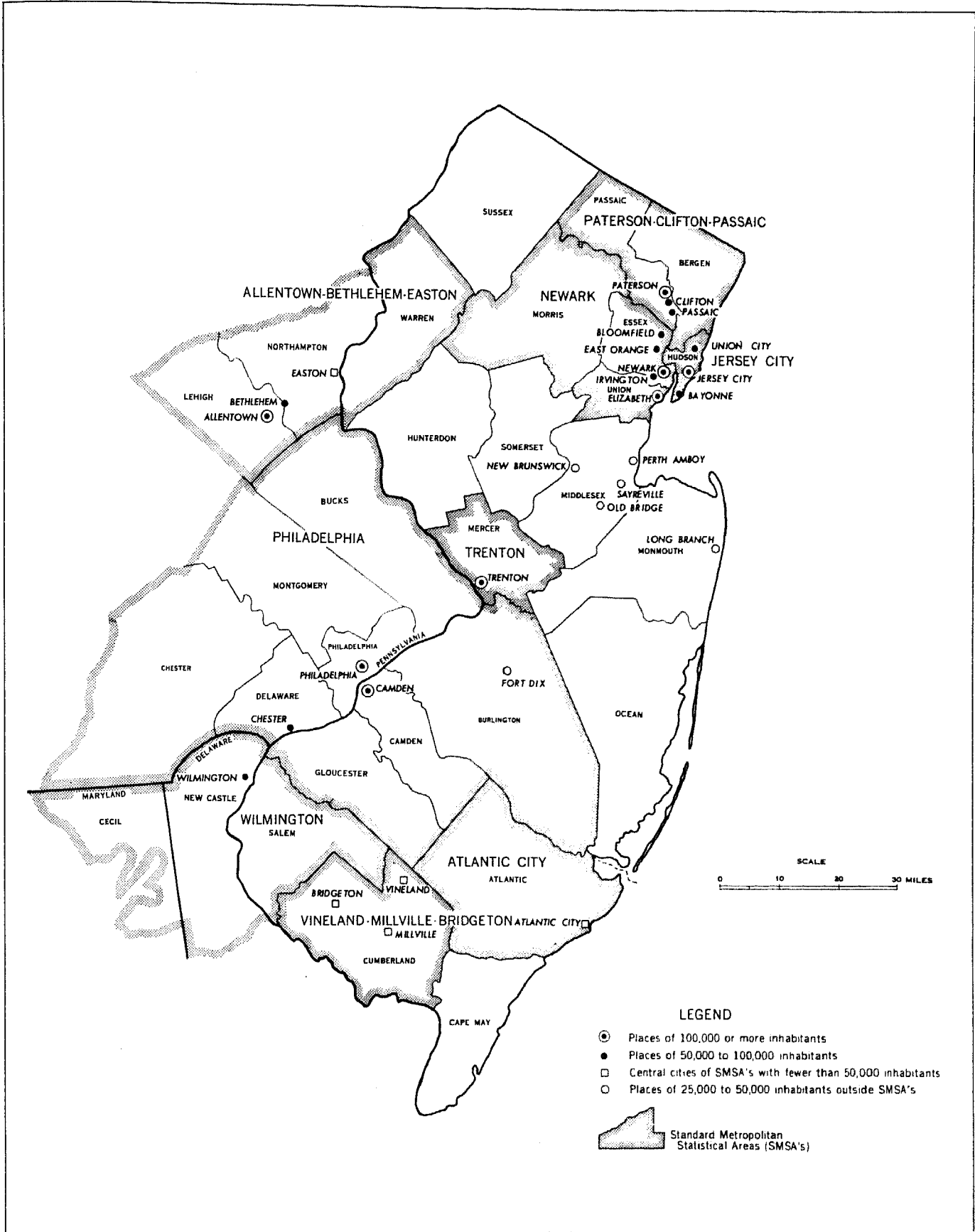

**PLACE OF BIRTH  
of the Native Population: 1970**

Excludes persons born abroad of native parents.

**PERCENT DISTRIBUTION**

☐ WHITE ■ NEGRO and OTHER RACES

**BORN IN THE STATE**



**BORN OUTSIDE THE STATE**

**Northeast**

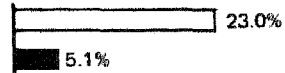

**North Central**



**South**



**West**



**YEARS OF SCHOOL COMPLETED: 1970 and 1960**

PERCENT OF PERSONS 25 YEARS and OVER

☐ WHITE ■ NEGRO and OTHER RACES

**4 YEARS HIGH SCHOOL OR MORE**

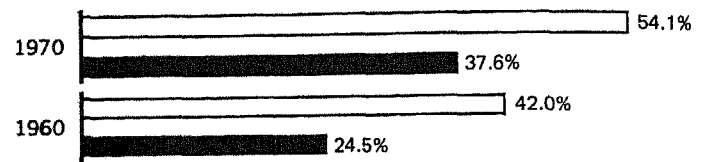

**1 YEAR COLLEGE OR MORE**

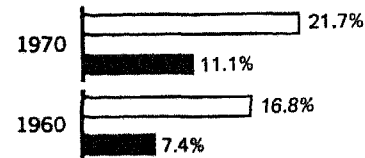

**4 YEARS COLLEGE OR MORE**

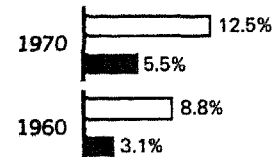

**POPULATION REPLACEMENT INDEX: 1970**

▨ ALL RACES ☐ WHITE ■ NEGRO

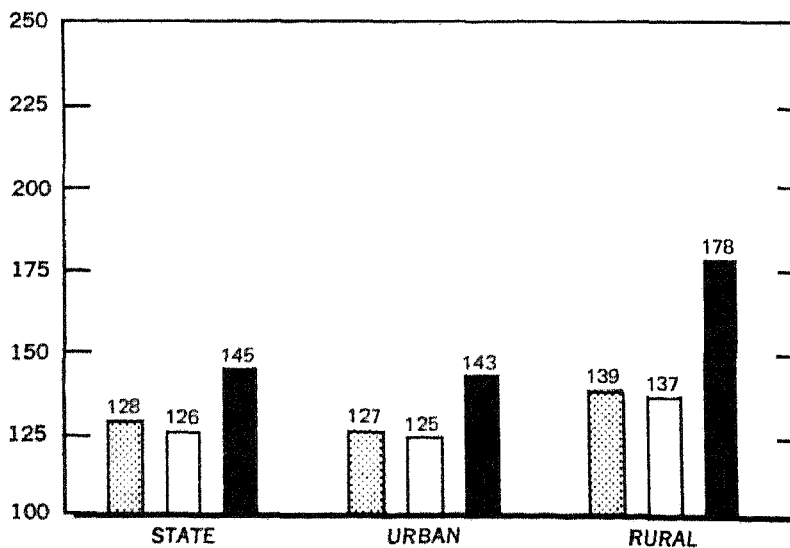

See text for definition of replacement index.

OCCUPATION GROUP OF EMPLOYED PERSONS: 1970 □ WHITE ■ NEGRO and OTHER RACES

PERCENT DISTRIBUTION by SEX

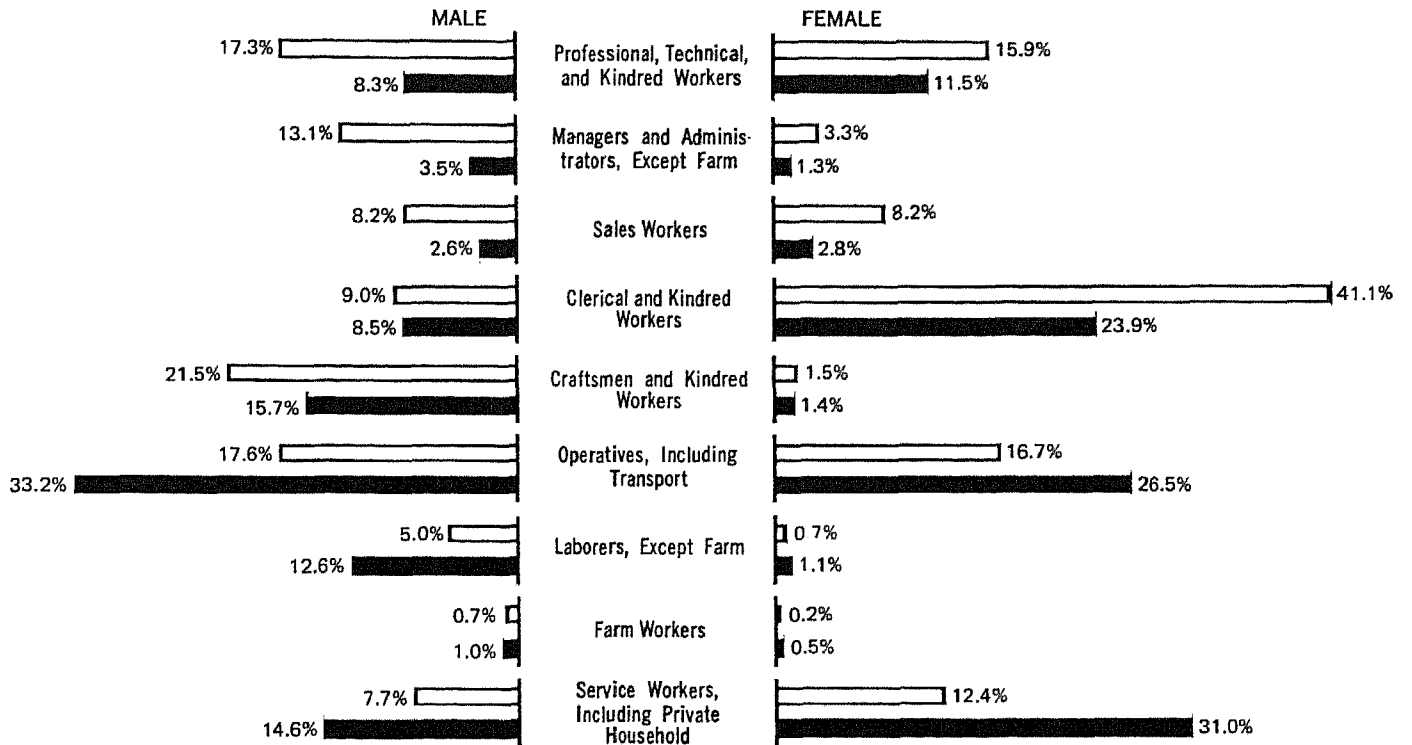

FAMILY INCOME IN 1969 by Metropolitan and Nonmetropolitan Residence

PERCENT DISTRIBUTION

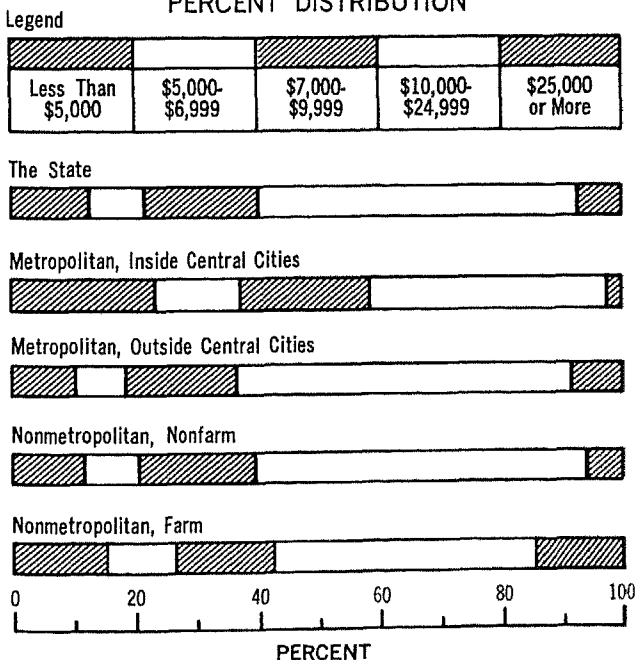

PERSONS BELOW POVERTY LEVEL IN 1969 PERCENT of SELECTED POPULATION GROUPS

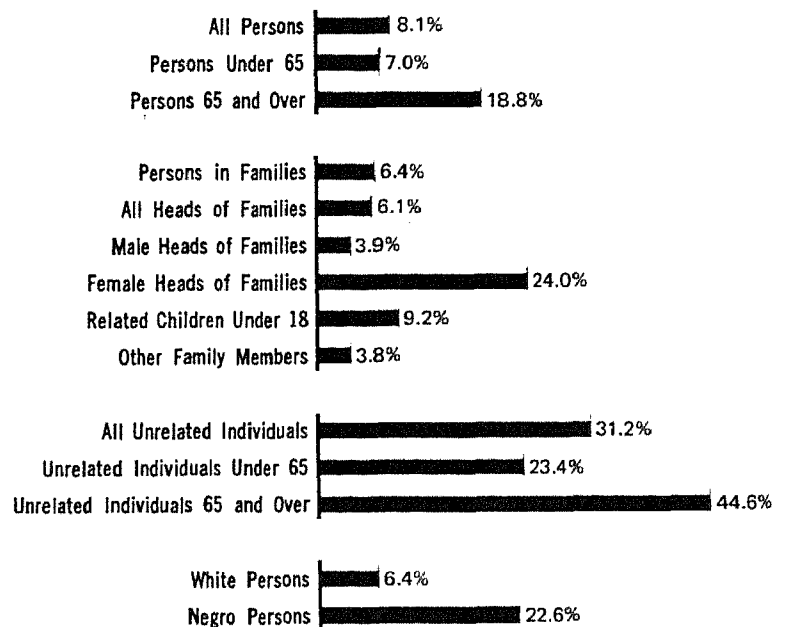

## CORRECTION NOTE

As stated on page III, chapter C corresponds to the PC(1)-C individual State reports. After completion of the computer tabulation on which the PC(1)-C reports were based, a misclassification was discovered between the farm and nonfarm components of the rural population. This misclassification did not affect the data for the rural area as a whole, or for urban areas or the State as a whole. Certain portions of the tabulations were reprocessed for presentation in chapter C and corrected farm-nonfarm figures are presented here. As a result of this reprocessing, however, the distributions by certain characteristics for the total rural population implicit in the farm-nonfarm data presented in tables 48 to 58, 70 to 80, and 134 to 137 may not always be consistent with the area-wide totals shown in chapter C; these differences, which are relatively minor, may occur in the data on school enrollment, residence in 1965, occupation, income, and poverty.

Because of apparent processing errors "mean farm self-employment income" is not shown in table 89 for the 107 families reporting farm self-employment in the urban balance of the Pennsylvania portion of the Allentown-Bethlehem-Easton SMSA and the 127 families in the Trenton urbanized area; and, in table 100, for the 244 families in the New York-Northeastern New Jersey SCA. Similarly, in table 118, "mean income" of families and all families and unrelated individuals and "mean other income" for families reporting other income are not shown in Candlewood. The effect of these errors on the income data shown in this report is minor.





Table 40. Summary of Social Characteristics: 1970—Continued

(Data based on sample, see text. For minimum base for derived figures (percent, median, etc.) and meaning of symbols, see text)

Standard Metropolitan  
Statistical Areas  
Urbanized Areas  
Places of 10,000 or More

PLACES OF 10,000 OR MORE—Continued

	Total population		Foreign born - Percent with mother tongue other than English	Native population - Percent residing in State of birth	Persons 5 years and over - Percent migrant	Children in elementary school - Percent in private school	Persons 14 to 17 years - Percent in school	Persons 25 years old and over		Married couples - Percent without own household	Families - Percent with own children under 6 years	Persons under 18 years - Percent living with both parents	Women 35 to 44 years - Cumulative fertility rate <sup>1</sup>	
	Number	Percent foreign born						Percent native of foreign or mixed parent age	Median school years completed					Percent who completed 4 years of high school or more
New Brunswick	41 862	13.2	18.0	90.0	58.4	22.4	24.0	91.0	11.4	45.9	1.2	25.2	71.8	2 191
New Milford	20 201	8.7	29.9	79.5	48.6	13.7	29.6	95.6	12.2	59.9	1.8	22.3	90.5	2 634
New Providence	13 799	7.3	19.7	68.3	53.5	25.2	18.0	93.6	13.0	80.7	1.4	29.1	95.1	2 778
North Arlington	18 110	11.4	31.4	53.4	77.5	15.9	50.4	93.1	11.7	48.1	1.0	19.0	91.5	2 031
North Plainfield	21 796	9.7	22.4	74.5	64.0	32.2	11.6	95.9	12.5	66.5	0.6	25.9	89.1	2 477
Rutley	32 121	9.1	29.2	80.8	73.3	9.3	19.9	95.8	12.2	56.9	1.7	20.0	92.1	2 476
Dakland	14 420	6.1	20.7	82.1	59.2	26.2	21.3	99.5	12.6	74.5	1.3	34.3	95.4	2 805
Green City	10 640	4.0	15.3	61.4	39.6	28.6	21.1	96.8	12.3	60.4	0.8	14.3	85.4	3 343
Old Bridge (U)	25 176	4.8	26.7	79.4	55.1	21.4	22.6	94.6	12.3	64.8	1.5	40.3	94.6	3 244
Orange	32 628	10.1	19.5	84.5	63.0	8.6	30.3	95.3	11.4	45.4	1.4	24.2	71.8	2 199
Palisades Park	13 345	15.3	33.0	89.5	60.6	17.0	40.8	93.5	11.7	47.8	1.3	22.3	89.0	2 164
Paramus	29 571	8.6	31.5	83.4	53.8	13.0	22.3	96.7	12.4	65.9	2.0	23.6	94.8	2 789
Passaic	55 124	18.9	24.7	93.9	61.9	8.9	21.2	94.4	10.1	36.4	1.4	23.5	72.8	2 381
Paterson	144 835	14.5	18.9	92.3	58.8	6.6	15.7	85.4	9.5	31.3	1.4	28.4	68.8	2 646
Pennsville (U)	11 014	2.1	7.3	69.0	67.9	8.9	0.7	92.0	11.8	48.5	1.6	28.0	86.5	2 818
Perth Amboy	38 813	15.3	27.3	94.3	66.6	5.4	22.6	90.4	10.9	42.1	2.0	22.0	82.5	2 436
Phillipsburg	17 849	5.2	17.2	90.8	65.6	9.6	15.4	85.4	12.4	63.0	1.5	28.1	88.2	2 714
Piscataway	10 257	2.4	8.9	74.1	61.5	12.5	3.6	95.5	12.4	54.0	1.7	26.9	76.8	2 767
Plainfield	46 862	8.3	14.4	75.1	55.3	18.8	21.5	91.7	12.1	54.0	1.8	23.9	70.3	3 344
Plainsville	13 812	3.6	10.5	57.1	63.1	10.6	8.5	86.1	10.7	38.2	1.8	23.9	70.3	3 344
Point Pleasant	15 968	6.5	21.3	71.5	77.3	22.1	15.0	97.8	12.0	51.1	1.7	23.1	89.8	2 588
Pompton Lakes	11 397	5.5	23.2	78.4	72.0	13.7	26.5	96.4	12.2	56.4	2.1	24.9	93.6	2 739
Princeton	12 311	10.9	11.7	71.2	28.1	34.9	18.7	92.6	14.0	76.4	1.6	16.2	83.4	2 394
Rahway	29 162	7.0	23.9	83.2	71.6	10.1	26.8	97.6	12.1	52.9	1.3	22.5	87.2	2 512
Ramsey	12 571	6.4	19.0	68.2	46.7	18.9	19.2	95.6	12.8	76.2	1.4	22.1	93.8	2 959
Red Bank	12 847	9.7	19.0	69.6	61.7	13.2	22.7	96.1	12.1	52.2	1.5	22.0	75.9	2 874
Ridgefield	11 300	12.6	33.8	85.8	64.7	14.5	24.1	92.9	12.1	53.4	1.6	20.6	91.8	2 040
Ridgefield Park	14 566	10.2	27.4	81.6	63.2	15.1	39.1	94.7	12.1	53.6	0.9	22.4	88.3	2 540
Ridgewood	27 571	6.2	20.2	75.1	43.8	20.7	13.5	97.4	13.5	82.1	0.8	21.2	93.1	3 097
Ringwood	10 393	7.2	21.4	87.9	62.0	32.6	11.8	99.9	12.4	65.2	2.3	42.2	93.2	2 913
River Edge	12 850	8.7	30.7	85.6	44.7	14.9	30.7	97.6	12.6	70.7	1.6	18.1	92.8	2 332
Roselle	27 570	7.7	22.3	80.1	69.0	11.9	39.3	96.0	12.1	55.5	1.3	24.8	85.8	2 716
Roselle Park	14 266	7.8	28.1	80.8	72.1	11.8	18.2	96.2	12.2	56.1	1.2	21.0	89.4	2 571
Runnemede	10 485	3.6	17.8	79.3	49.0	10.8	23.9	92.6	11.8	48.4	2.1	24.3	86.0	2 699
Rutherford	20 764	9.8	26.2	73.0	67.5	17.4	30.9	97.5	12.3	61.9	2.1	19.1	90.2	2 597
Sayreville	32 508	4.4	25.9	78.2	73.8	20.0	34.5	95.8	12.1	53.7	1.6	27.9	93.0	2 786
Sesquiac	13 223	9.2	36.9	89.2	85.6	3.4	27.8	92.1	9.9	31.8	1.6	21.2	89.2	2 280
Sumerville	13 652	6.5	19.9	83.0	61.6	15.2	18.2	98.2	12.2	58.5	0.8	24.4	83.0	2 568
South Orange	16 944	8.8	28.3	87.1	66.3	12.7	30.9	95.1	12.9	73.6	2.2	17.1	90.0	2 689
South Plainfield	21 122	6.2	22.7	82.3	71.9	20.2	20.0	94.5	12.2	59.0	1.0	29.4	93.9	2 673
South River	15 428	14.0	30.6	95.7	76.2	7.2	27.9	93.2	10.7	42.0	3.7	21.8	88.7	2 617
Summit	23 611	10.7	21.4	76.9	53.7	18.2	13.4	98.8	12.9	73.0	0.7	18.2	92.7	2 575
Tenafly	14 827	9.3	29.6	74.0	41.0	12.3	14.0	99.9	13.0	77.0	1.6	17.5	91.4	2 491
Totowa	11 580	8.9	30.0	80.5	81.6	9.2	15.6	92.0	11.0	43.1	1.5	17.2	82.3	1 978
Trenton	104 521	7.7	16.2	90.8	60.3	6.9	24.9	92.3	10.2	36.2	3.0	23.5	66.0	2 637
Union City	58 537	38.9	23.0	95.9	64.2	6.0	24.8	91.7	8.9	30.0	1.9	22.4	83.1	2 020
Ventnor City	10 396	11.7	26.1	83.3	51.8	13.2	28.4	99.9	12.2	58.2	1.2	16.3	83.4	2 659
Verona	15 067	6.6	27.1	75.1	67.5	9.6	20.4	99.9	12.7	75.6	1.3	20.9	93.6	2 729
Vineland	47 696	7.6	17.2	92.7	60.7	11.3	16.2	94.8	10.8	40.5	1.7	29.6	80.0	2 620
Waldwick	12 313	7.3	21.7	82.2	54.4	20.3	19.2	99.9	12.5	67.6	0.9	34.7	92.8	2 930
Wallington	10 284	13.3	38.6	96.2	76.7	13.2	34.7	99.3	9.8	33.1	1.5	18.0	87.6	1 965
West Caldwell	11 849	6.3	26.5	74.7	71.7	16.9	21.0	97.9	12.7	75.4	1.5	26.4	93.6	2 631
Westfield	33 720	5.9	20.6	75.9	52.8	17.3	14.0	97.7	13.0	78.7	1.2	21.1	92.4	2 781
West New York	40 666	43.8	22.3	96.5	61.0	7.5	22.3	89.6	8.9	31.4	2.3	20.3	83.3	1 901
West Orange	43 693	9.8	31.9	80.6	74.1	8.7	19.0	94.3	12.4	64.8	1.6	20.3	90.0	2 547
West Paterson	11 722	8.5	28.2	89.9	79.8	14.6	22.1	93.8	12.0	51.0	1.5	26.3	92.4	2 641
Westwood	11 105	8.6	25.5	71.8	54.5	14.1	23.6	96.0	12.4	63.9	1.9	24.5	90.4	2 938
White Horse Yardville (U)	18 715	6.3	22.6	78.6	78.1	7.3	25.3	99.9	12.1	55.3	1.7	27.9	92.2	2 504
Woodbury	12 408	3.0	12.5	58.9	62.0	11.7	16.4	99.9	12.1	54.7	2.0	24.4	81.0	2 969

<sup>1</sup>Children ever born per 1,000 women of all marital classes.



Table 41. Summary of Economic Characteristics: 1970—Continued

[Data based on sample, see text. For minimum base for derived figures (percent, median, etc.) and meaning of symbols, see text.]

**Standard Metropolitan  
Statistical Areas  
Urbanized Areas  
Places of 10,000 or More**

**PLACES OF 10,000 OR MORE—Continued**

	Nonworker worker ratio	Percent in labor force				Civilian labor force— Percent unem- ployed	Employed persons			Worked during census week— Percent working outside county of resi- dence	Persons who worked in 1969— Percent worked 50 to 52 weeks	Families			
		Female, 16 years and over	Married women, husband present		Male 18 to 24 years and over		Percent in manu- factur- ing in- dus- tries	Percent in white- collar occu- pations	Percent gov- ern- ment workers			Median income (dollars)	Percent with income of—		
			Total	With own children under 6 years									Less than poverty level	\$15,000 or more	
North Arlington	1.09	44.8	38.1	13.8	79.7	31.9	2.8	36.8	54.5	7.9	74.4	66.1	11 789	4.0	29.7
North Plainfield	1.09	46.1	42.2	16.3	80.0	28.0	2.4	28.5	66.0	12.6	66.1	62.3	12 604	3.2	34.3
Nutley	1.23	42.8	38.5	16.2	69.8	29.0	2.5	35.7	61.0	12.6	32.4	63.1	12 710	3.2	34.6
Oakland	1.54	42.4	38.4	16.7	80.4	16.3	3.8	34.1	64.1	12.4	45.2	62.8	14 916	1.4	49.4
Ocean City	1.82	30.6	27.8	29.7	82.8	17.3	5.9	9.8	59.3	21.3	30.4	49.2	9 664	7.2	25.2
Old Bridge (U)	1.90	36.4	33.3	14.3	73.1	17.6	2.5	33.3	57.1	11.5	42.9	62.1	12 781	2.7	32.9
Orange	1.10	51.4	47.4	34.9	77.1	34.3	4.5	24.4	51.5	15.3	20.7	58.4	9 481	10.7	18.6
Parsippany Park	1.15	44.2	37.2	12.7	66.6	33.3	3.0	33.5	55.0	9.9	40.4	60.6	11 343	4.4	26.9
Paramus	1.34	44.1	40.4	13.0	63.7	29.6	2.9	23.7	66.9	12.9	32.3	57.6	15 419	2.8	51.6
Passaic	1.16	48.4	44.4	31.5	79.6	27.8	6.6	46.7	40.1	8.7	31.6	54.9	8 904	11.1	17.4
Paterson	1.35	46.2	42.5	35.4	76.9	28.4	6.6	43.8	34.4	11.5	21.6	57.2	8 716	12.4	15.9
Pennsville (U)	1.41	38.1	34.1	22.8	84.1	21.1	2.3	52.2	37.7	11.0	17.1	47.0	10 997	4.9	19.7
Perth Amboy	1.21	45.5	43.9	28.2	75.9	22.0	3.9	48.5	34.2	12.7	13.3	58.0	9 413	8.2	17.5
Phillipsburg	1.45	39.7	35.2	23.3	73.3	15.5	2.8	53.1	35.4	8.4	37.6	60.7	9 148	6.5	15.4
Pitman	1.39	40.6	37.2	21.9	76.8	19.3	3.0	31.9	54.7	16.1	31.0	56.1	11 448	5.0	26.7
Plainfield	1.24	49.6	45.8	32.0	78.9	29.8	4.1	33.1	48.3	12.3	35.9	58.2	10 951	7.5	27.6
Pleasantville	1.40	45.0	45.1	38.1	80.4	35.4	6.0	15.2	38.0	16.8	8.0	54.6	7 973	12.7	12.6
Point Pleasant	1.69	33.5	29.3	17.8	78.9	18.9	7.1	19.1	48.7	16.9	38.2	55.7	9 427	5.3	16.3
Pompton Lakes	1.29	45.5	40.5	16.9	71.7	19.4	2.5	33.9	56.2	10.2	33.6	61.3	13 262	3.5	38.4
Princeton	1.20	49.4	43.3	28.7	39.3	37.5	2.9	10.0	67.2	8.9	10.1	30.1	12 182	5.2	40.2
Rahway	1.17	46.1	41.1	23.3	74.7	32.5	3.2	41.6	48.0	11.3	31.2	62.4	11 693	3.9	27.6
Ramsey	1.45	38.6	33.8	13.0	72.3	35.6	2.7	28.3	72.8	12.1	34.1	58.6	16 526	1.2	56.1
Red Bank	1.33	41.4	37.0	23.7	75.0	32.8	4.6	17.9	54.3	18.3	14.2	55.2	9 980	10.3	21.8
Ridgefield	1.12	43.1	38.2	14.9	75.3	38.1	3.9	33.6	57.3	10.0	44.6	63.2	12 067	2.3	33.8
Ridgefield Park	1.19	45.9	40.8	16.5	76.6	29.8	3.2	25.8	59.2	9.4	38.6	60.8	11 891	3.2	29.0
Ridgewood	1.52	35.1	29.6	15.0	63.5	37.2	3.1	23.0	80.4	11.6	43.2	58.8	19 065	1.9	64.5
Ringwood	1.73	32.5	29.1	10.4	86.0	34.2	3.0	36.0	56.2	10.7	49.4	66.1	12 853	3.2	34.0
River Edge	1.20	43.9	38.4	11.2	67.6	29.0	1.8	22.8	77.0	12.2	38.2	62.9	14 939	2.2	49.7
Roselle	1.18	47.1	43.7	25.8	76.3	28.4	3.5	36.1	52.9	9.9	28.6	61.3	11 432	4.2	27.6
Roselle Park	1.06	46.9	42.9	26.1	79.0	28.9	2.0	38.3	56.0	9.3	30.6	63.0	11 697	2.2	30.1
Runnemede	1.31	42.4	37.1	20.8	79.0	28.3	2.6	34.1	48.6	11.5	49.9	64.2	10 782	4.9	19.3
Rutherford	1.19	45.0	40.6	14.1	63.7	34.7	3.4	31.2	65.7	10.3	52.0	60.7	12 613	2.6	36.1
Sayreville	1.35	42.4	40.2	16.9	78.1	17.8	3.1	41.9	45.8	9.9	32.5	63.9	12 079	2.3	29.8
Saxapocus	1.51	35.5	38.2	14.0	90.4	14.0	3.9	27.3	49.8	9.2	33.3	63.0	11 780	3.7	27.2
Sumerville	1.17	49.8	47.1	27.1	74.7	36.3	2.8	33.7	55.4	17.1	19.4	62.5	11 874	4.4	29.4
South Orange	1.37	38.7	32.3	12.8	46.4	45.7	1.8	18.0	75.3	14.1	25.8	57.8	18 576	2.6	59.9
South Plainfield	1.36	44.2	40.8	21.3	80.3	36.5	2.1	36.3	49.7	10.3	54.9	60.9	12 773	2.8	30.8
South River	1.17	48.4	45.7	20.8	78.1	24.8	3.6	51.7	38.0	10.3	11.6	58.3	11 406	4.2	26.2
Summit	1.27	41.4	32.7	17.4	71.4	32.6	2.9	22.0	70.2	10.1	41.8	59.8	17 639	2.8	57.7
Tenafly	1.51	32.9	28.1	17.7	53.1	43.6	2.9	19.7	79.2	12.6	41.3	60.9	19 678	2.0	64.6
Totowa	1.36	38.3	38.5	7.8	72.4	24.9	3.2	33.7	51.0	12.1	24.0	60.8	12 159	4.3	32.1
Trenton	1.38	47.8	46.2	37.4	70.6	25.1	5.1	30.8	38.9	25.0	8.2	57.7	8 726	12.7	15.2
Union City	1.12	47.9	43.4	31.1	76.5	27.9	6.1	42.6	40.0	7.7	35.1	58.3	8 851	10.4	15.9
Ventnor City	1.41	38.6	36.7	19.9	68.5	35.4	4.7	6.8	63.5	15.7	13.1	54.7	9 389	7.6	22.2
Verona	1.31	40.5	34.0	13.9	68.4	33.8	1.9	25.7	74.5	13.3	31.9	63.5	15 029	2.1	50.1
Vineland	1.53	41.1	44.3	33.1	74.5	25.1	5.6	37.8	42.6	13.5	13.9	57.3	9 657	8.2	18.9
Waldwick	1.43	42.4	36.7	15.1	78.1	27.9	3.0	28.6	64.4	9.2	32.7	64.2	13 839	2.0	40.6
Wallington	0.87	50.7	47.8	23.9	83.2	23.5	4.4	50.9	42.6	7.6	49.0	61.2	11 076	2.9	20.3
West Caldwell	1.29	43.5	38.6	11.6	65.0	36.2	3.4	32.2	72.4	14.3	30.8	60.6	16 336	2.2	55.0
Westfield	1.55	35.3	30.6	12.3	61.8	29.7	2.6	31.2	74.7	10.8	39.6	61.9	17 512	2.6	58.4
West New York	1.02	50.3	46.8	33.8	77.9	31.6	6.0	47.5	38.3	7.9	42.6	55.5	9 480	8.6	18.1
West Orange	1.26	41.3	35.6	14.5	68.0	38.4	2.5	22.3	68.9	13.8	25.1	61.1	13 879	3.7	44.4
West Paterson	1.05	49.7	45.8	22.3	79.6	35.4	3.2	36.2	55.8	12.0	36.5	63.0	12 330	2.8	28.6
Westwood	1.44	38.1	35.3	19.1	75.8	29.3	2.2	23.3	64.2	13.5	35.6	60.7	13 404	3.1	40.1
White Horse Yardville (U)	1.27	45.7	43.3	23.9	75.2	22.2	2.7	28.5	53.4	24.0	18.5	65.3	11 381	3.3	22.9
Woodbury	1.42	40.7	37.7	24.0	73.2	32.5	4.3	28.4	52.6	15.0	37.3	57.8	10 642	6.0	24.7



Table 42. Summary of Social and Economic Characteristics: 1970—Continued

[Data based on sample; see text. For minimum base for derived figures (percent, median, etc.) and meaning of symbols, see text.]

Places of 2,500 to 10,000

	Total population		Native population— Percent residing in State of birth	Persons 25 years and over		Nonworker worker ratio	Female, 16 years and over— Percent in labor force	Civilian labor force— Percent unemployed	Employed persons— Percent in manufacturing industries	Families		
	Number	Percent foreign born		Median in household years completed	Percent who completed 4 years of high school or more					Median income (dollars)	Percent with income of—	
											Less than poverty level	\$15,000 or more
National Park	3 730	1.0	52.9	10.6	34.0	1.47	38.4	3.3	40.7	10 442	2.0	19.4
Naplane City	5 502	5.3	73.4	11.6	46.4	1.30	39.2	3.9	16.2	9 602	4.4	17.8
Neargong	2 858	6.4	80.1	11.8	48.4	1.19	44.8	4.1	39.0	10 884	4.6	18.2
New Shrewsbury	6 146	3.1	42.7	12.6	72.0	1.63	41.4	3.5	22.2	13 233	4.4	41.8
Newton	7 228	6.5	67.7	12.1	52.9	1.35	43.6	3.0	22.4	9 855	7.5	17.2
North Caldwell	6 427	7.7	63.3	12.9	74.0	1.96	29.5	2.1	34.7	22 250	1.0	75.4
North Cape May (U)	3 711	6.0	37.0	11.3	44.4	1.92	29.8	8.8	15.3	7 983	3.5	9.2
Northfield	8 875	1.9	64.8	12.2	58.3	1.60	39.1	4.1	9.8	11 687	3.1	30.3
North Haledon	7 584	13.3	87.1	12.1	51.9	1.30	37.8	3.3	33.9	13 389	1.8	38.6
Northvale	5 157	9.2	54.1	12.3	61.0	1.41	42.4	2.0	33.9	13 806	1.9	37.6
North Wildwood	4 060	6.7	41.9	11.4	45.6	1.85	26.9	9.6	7.3	8 628	8.9	17.7
Norwood	4 398	7.7	55.3	12.4	64.4	1.47	40.5	1.9	27.0	14 832	1.0	48.9
Oakhurst (U)	5 558	5.3	69.3	12.6	74.0	1.41	40.8	3.3	13.9	14 016	2.9	44.6
Oaklyn	4 626	3.8	60.9	12.1	52.1	1.09	46.4	4.4	26.0	10 938	4.0	23.1
Oceanport	7 503	5.5	42.7	12.6	74.3	0.66	40.0	3.4	16.2	12 578	3.8	37.5
Old Tappan	3 917	6.8	51.8	12.6	74.0	1.65	37.4	3.6	27.2	17 472	3.4	59.5
Oradell	8 682	8.2	49.9	12.8	75.1	1.37	38.4	2.9	23.7	18 855	2.4	63.0
Palmyra	6 969	1.8	48.1	12.1	52.2	1.34	40.8	2.8	33.2	10 783	5.9	23.7
Park Ridge	8 709	7.6	53.8	12.5	69.8	1.42	40.4	2.3	26.4	16 459	3.0	56.5
Paulsboro	8 084	5.3	65.4	10.4	37.1	1.67	37.6	5.5	43.9	8 809	9.5	12.5
Penns Grove	5 716	6.2	63.5	9.9	34.9	1.61	36.2	5.2	45.4	8 567	12.0	9.7
Pine Hill	5 132	3.7	48.9	10.1	28.3	1.83	34.5	3.7	45.1	9 638	8.1	16.4
Point Pleasant Beach	4 897	8.5	75.5	12.2	57.8	1.51	34.9	4.6	10.7	10 388	6.3	26.2
Princeton North (U)	5 488	10.7	37.8	16.0	80.3	1.33	42.5	2.8	15.9	19 813	2.4	65.9
Prospect Park	5 176	16.8	83.5	9.7	35.8	1.22	43.6	2.6	33.1	9 321	7.7	14.6
Rambleswood (U)	5 556	2.4	29.4	12.7	75.3	2.10	26.2	0.8	35.2	16 934	1.1	58.6
Raritan	6 691	12.7	71.9	10.7	43.6	1.12	50.1	1.4	44.7	11 226	4.3	29.0
Riverdale	7 729	5.0	75.9	12.1	55.4	1.38	40.6	2.3	35.7	12 705	3.3	24.6
Riverton	3 412	3.7	49.7	12.5	70.2	1.52	36.9	1.0	34.6	12 015	4.2	38.5
Rockway	6 432	6.8	68.6	12.1	53.1	1.30	46.9	4.1	40.5	11 505	2.0	26.7
Roseland	4 439	7.6	74.7	12.5	68.9	1.51	36.5	2.6	32.0	13 739	1.5	43.3
Rumson	7 421	5.7	61.4	12.9	81.8	1.73	30.5	2.6	15.7	18 687	4.9	58.2
Salem	7 648	0.7	72.8	10.4	37.0	1.53	42.6	6.2	51.4	9 245	11.7	16.8
Shore Hills (U)	3 064	7.7	57.5	12.2	58.4	1.62	39.2	3.8	39.6	11 840	1.6	21.8
Shrewsbury	3 315	5.6	65.2	12.6	75.2	1.31	40.6	2.9	14.1	14 455	0.6	47.0
Somerale	6 520	3.6	48.8	11.5	45.5	1.33	43.8	2.6	30.8	10 856	3.8	22.2
Somers Point	7 918	2.9	46.6	12.1	54.8	1.51	38.0	2.9	11.5	9 165	4.4	15.4
South Amboy	9 338	5.7	84.9	11.2	44.4	1.35	42.3	4.5	47.5	10 803	8.4	21.6
South Bound Brook	4 456	6.1	69.4	11.8	48.9	1.15	49.2	1.9	47.6	10 804	4.4	16.2
South Toms River	3 981	3.0	60.7	11.2	41.2	2.24	28.4	3.5	22.2	8 839	9.9	9.3
Spotswood	7 891	5.4	65.2	12.2	56.9	1.47	43.8	4.0	45.5	12 048	2.9	27.8
Spring Lake	3 896	4.7	67.7	12.7	74.2	1.94	31.2	2.7	12.3	15 000	1.7	50.0
Spring Lake Heights	4 798	4.8	73.9	12.3	62.6	1.62	33.1	3.3	16.1	10 410	3.6	19.4
Stanhope	3 040	7.0	74.7	12.2	59.9	1.45	46.1	2.2	38.3	11 609	6.9	26.2
Stratford	9 801	2.4	44.9	12.3	62.1	1.54	40.6	4.3	29.5	11 574	4.4	24.8
Strathmore (U)	7 674	4.2	36.2	12.9	81.0	1.92	33.3	2.8	31.6	16 002	1.9	54.6
Toms River (U)	7 363	4.9	64.5	12.3	60.7	1.32	42.8	2.9	12.9	10 494	4.9	24.9
Union Beach	6 472	5.6	75.6	10.3	30.2	1.87	33.6	5.7	38.6	9 351	7.2	14.5
Upper Saddle River	7 949	6.1	51.9	13.3	62.3	1.76	32.1	2.3	28.6	20 601	3.0	71.6
Vails (U)	3 207	5.1	29.2	8.8	20.8	2.28	24.1	7.9	16.7	5 552	12.9	3.3
Wanaque	8 636	7.1	77.7	11.6	46.3	1.39	44.5	3.2	37.8	11 134	2.5	24.1
Washington	5 943	5.7	72.7	10.8	40.1	1.30	42.2	4.2	45.8	9 441	6.1	18.7
Watchung	4 750	7.7	66.7	12.9	80.5	1.36	38.2	1.5	27.7	18 993	2.5	65.4
West Long Branch	6 643	3.0	68.1	12.5	70.8	1.44	40.3	5.7	14.5	13 743	2.2	43.2
Westville	5 170	2.6	60.6	11.4	45.1	1.23	43.8	4.6	29.1	10 229	3.3	18.0
Wharton	5 535	7.8	69.2	12.1	52.2	1.30	44.9	0.4	51.2	11 720	4.3	25.2
White Meadow Lake (U)	8 432	6.5	51.0	12.7	77.9	1.57	41.4	4.2	30.0	13 717	3.2	40.7
Wildwood	4 110	10.4	50.3	9.7	32.5	1.69	36.2	8.9	11.5	6 795	17.4	8.3
Wildwood Crest	3 483	7.0	46.0	12.1	53.3	1.78	32.3	6.7	3.8	9 614	6.2	23.9
Williamstown (U)	4 075	5.2	56.5	10.9	40.7	1.27	47.5	5.3	34.2	10 897	5.3	23.7
Woodbine	2 625	3.3	60.9	9.0	26.6	2.39	60.7	4.7	30.5	8 770	14.5	14.8
Woodbury Heights	3 611	1.4	48.9	12.3	59.5	1.45	38.1	4.2	34.1	12 702	1.5	29.7
Woodcliff Lake	5 587	6.2	48.7	13.1	80.9	1.86	28.5	3.9	29.4	20 875	2.8	71.2
Wood Lynne	3 101	3.8	66.2	10.4	35.4	1.22	43.6	4.5	35.0	9 841	6.3	19.2
Wood Ridge	8 370	7.3	74.7	12.1	53.5	1.23	43.8	3.7	35.2	12 679	3.3	34.2
Woodstown	3 137	0.9	71.4	12.3	60.2	1.50	39.3	3.0	40.5	11 606	5.5	28.3
Wrightstown	2 719	3.8	18.9	12.2	60.1	1.50	26.0	3.2	14.6	5 800	13.7	4.6

Table 43. Summary of Social Characteristics by Counties: 1970

[Data based on sample, see text. For minimum base for derived figures (percent, median, etc.) and meaning of symbols, see text.]

Counties	Total population		Percent native of foreign or mixed parentage	Native population - Percent residing in State of birth	Persons 5 years and over - Percent migrant	Children in elementary school - Percent in private school	Persons 14 to 17 years - Percent in school	Persons 25 years and over - Median school years completed	Married couples - Percent without own household	Families - Percent with own children under 6 years	Persons under 18 years - Percent living with both parents	Women 35 to 44 years - Cumulative fertility rate <sup>1</sup>
	Number	Percent foreign born										
The State .....	7 168 143	8.9	21.2	62.1	16.1	19.3	94.7	12.1	1.6	25.3	84.8	2 657
Atlantic.....	175 043	6.5	17.2	58.3	12.4	17.0	93.2	11.2	1.5	21.9	76.9	2 826
Bergen.....	898 012	10.6	28.6	56.6	15.6	24.7	96.8	12.3	1.6	22.3	91.4	2 530
Burlington.....	323 123	3.9	13.5	45.7	30.1	14.4	92.7	12.3	1.5	30.7	88.1	2 910
Camden.....	456 291	3.9	15.9	53.1	14.3	22.6	95.7	11.9	1.7	26.2	82.9	2 837
Cape May.....	59 554	4.7	15.4	48.4	21.6	16.0	92.8	11.3	1.5	18.7	82.7	3 079
Cumberland.....	121 374	5.3	13.2	67.0	8.5	11.5	94.1	10.7	1.6	27.2	78.7	2 733
Essex.....	929 984	10.0	20.1	64.6	9.0	17.4	92.4	11.9	1.7	24.8	73.3	2 543
Gloucester.....	172 681	3.2	13.1	56.1	18.2	14.2	96.5	11.8	1.8	28.4	87.8	2 959
Hudson.....	609 261	17.6	24.5	70.0	6.6	31.6	92.1	10.2	1.4	22.9	79.4	2 383
Hunterdon.....	69 718	5.7	15.8	68.2	23.5	5.0	92.5	12.2	1.6	26.6	89.9	2 664
Mercer.....	303 968	7.1	18.9	63.2	13.1	22.0	96.5	12.1	2.0	23.9	81.7	2 546
Middlesex.....	583 812	7.6	23.9	66.7	19.4	21.3	95.6	12.1	1.7	28.4	90.0	2 688
Monmouth.....	459 378	5.8	18.4	60.6	22.1	16.0	95.3	12.3	1.2	26.5	86.8	2 895
Morris.....	383 454	6.8	20.2	63.4	26.0	14.2	96.1	12.5	1.2	30.0	92.1	2 715
Ocean.....	208 470	7.7	20.4	64.8	31.1	9.1	95.2	11.9	1.2	24.5	86.9	2 925
Passaic.....	460 782	12.2	24.8	68.5	10.9	19.1	92.3	11.1	1.6	25.0	82.4	2 539
Salem.....	60 343	2.3	8.1	69.6	10.0	3.2	94.0	11.3	1.3	25.1	81.5	3 158
Somerset.....	198 372	7.7	22.3	62.1	24.4	14.2	97.1	12.4	1.7	28.0	91.1	2 726
Sussex.....	77 528	6.3	16.1	68.4	26.8	9.0	96.0	12.2	1.7	29.7	90.6	2 911
Union.....	543 116	11.5	24.8	65.7	14.3	22.6	95.7	12.2	1.6	21.6	87.1	2 517
Warren.....	73 879	5.2	15.1	67.6	16.0	9.0	92.7	11.8	1.4	25.6	88.4	2 882

<sup>1</sup>Children ever born per 1,000 women of all marital classes.

Table 44. Summary of Economic Characteristics by Counties: 1970

[Data based on sample, see text. For minimum base for derived figures (percent, median, etc.) and meaning of symbols, see text.]

Counties	Nonworker-worker ratio	Percent in labor force					Civilian labor force - Percent unemployed	Employed persons			Worked during census week - Percent working outside county of residence	Persons who worked in 1969 - Percent worked 50 to 52 weeks	Families		
		Female, 16 years and over	Married women, husband present		Male			Percent in manufacturing industries	Percent in white-collar occupations	Percent government workers			Median income (dollars)	Percent with income of -	
			Total	With own children under 6 years	18 to 24 years	65 years and over								Less than poverty level	\$15,000 or more
The State .....	1.35	42.5	38.9	21.7	74.6	27.7	3.8	32.0	52.7	13.8	32.7	59.4	11 407	6.1	29.5
Atlantic.....	1.48	41.1	39.2	28.0	72.5	30.0	5.7	16.5	46.3	17.0	14.6	52.6	8 775	9.9	17.5
Bergen.....	1.23	43.3	38.4	17.5	72.2	33.4	3.2	29.9	62.3	10.7	41.0	60.9	13 597	3.0	41.9
Burlington.....	1.26	40.9	38.0	21.3	90.0	27.4	3.9	29.9	55.4	18.4	34.3	59.3	11 353	5.2	27.5
Camden.....	1.45	40.3	35.8	20.0	76.2	27.7	4.0	30.2	52.7	13.9	37.2	61.4	10 960	6.8	25.8
Cape May.....	1.75	32.2	29.8	22.1	80.6	18.5	6.5	11.4	46.3	22.6	15.8	49.6	8 296	8.9	16.4
Cumberland.....	1.42	44.9	46.9	35.8	77.5	27.7	5.7	41.5	36.8	13.0	12.2	55.5	9 529	9.2	16.6
Essex.....	1.35	44.6	41.0	26.1	69.5	30.5	4.4	30.9	51.4	14.2	27.3	58.5	10 685	10.0	28.1
Gloucester.....	1.55	38.2	35.6	20.5	76.1	24.1	4.0	33.6	44.9	14.7	44.9	58.7	10 620	5.7	21.4
Hudson.....	1.26	44.5	39.7	24.3	72.4	25.1	4.7	34.7	45.3	12.4	33.0	59.2	9 698	9.1	19.4
Hunterdon.....	1.44	41.2	39.7	21.9	68.9	28.7	2.1	31.0	46.7	15.5	39.4	62.7	11 337	4.2	28.4
Mercer.....	1.28	46.5	44.6	27.9	62.2	28.2	3.5	27.7	53.1	21.6	14.0	57.5	11 166	6.4	27.4
Middlesex.....	1.34	44.2	41.1	20.5	69.5	25.2	3.0	38.9	50.4	13.1	34.6	59.7	11 982	4.0	30.0
Monmouth.....	1.54	37.5	34.5	17.5	79.5	27.2	4.0	22.5	56.7	17.5	26.7	58.4	11 635	5.9	31.7
Morris.....	1.41	41.5	38.4	18.0	74.6	28.3	2.7	33.1	61.9	15.0	36.9	62.1	13 421	2.8	40.1
Ocean.....	1.90	30.6	27.6	17.2	77.8	15.2	4.7	18.6	50.3	17.8	32.3	54.4	9 246	6.7	17.2
Passaic.....	1.27	44.8	40.7	23.6	76.8	27.3	4.7	39.6	47.2	10.9	32.7	59.7	10 933	6.8	26.2
Salem.....	1.47	39.1	37.1	28.1	82.8	23.3	3.7	44.8	35.9	11.4	25.6	60.8	10 221	8.5	18.6
Somerset.....	1.36	44.0	41.6	22.1	73.5	28.5	2.2	36.7	57.7	12.5	46.0	62.1	13 433	3.1	39.9
Sussex.....	1.53	39.4	38.0	21.5	72.8	25.4	3.0	27.9	48.6	16.8	40.8	60.8	10 785	5.5	24.0
Union.....	1.22	44.4	40.1	22.0	73.6	31.1	3.1	35.5	55.1	11.2	34.2	60.9	12 593	4.5	36.1
Warren.....	1.43	39.7	37.7	22.4	79.3	25.3	3.6	42.7	38.5	11.3	33.2	60.5	10 121	5.2	18.6











Table 48. General Characteristics by Race, for Urban and Rural Residence: 1970—Continued

(Data based on sample, see text. For minimum base for derived figures (percent, median, etc.) and meaning of symbols, see text)

The State	Rural nonfarm				Rural farm			
	Total	White	Negro	Persons of Puerto Rican birth or parentage	Total	White	Negro	Persons of Puerto Rican birth or parentage
<b>AGE</b>								
<b>Total, all ages</b>	762 468	718 698	40 184	5 234	32 432	31 461	784	289
Under 5 years	68 881	64 982	3 534	743	1 729	1 653	67	—
5 to 9 years	83 678	78 370	4 955	819	2 893	2 783	87	18
10 to 14 years	81 369	75 996	4 985	710	3 257	3 167	65	—
15 to 19 years	61 005	55 967	4 785	566	3 323	3 228	74	22
20 to 24 years	42 663	39 745	2 713	374	1 873	1 810	45	62
25 to 29 years	50 555	48 192	2 094	342	1 372	1 336	30	88
30 to 34 years	48 760	46 182	2 271	390	1 356	1 306	41	13
35 to 39 years	47 791	45 400	2 040	407	1 643	1 590	44	18
40 to 44 years	47 327	44 819	2 267	326	2 369	2 318	39	5
45 to 49 years	44 948	42 692	2 044	195	2 440	2 362	62	26
50 to 54 years	40 929	38 836	1 957	118	2 203	2 128	58	15
55 to 59 years	35 297	33 240	1 904	105	2 269	2 217	42	17
60 to 64 years	32 689	31 106	1 439	59	1 906	1 850	46	5
65 to 69 years	28 633	27 201	1 326	23	1 383	1 344	39	—
70 to 74 years	21 283	20 243	980	13	1 013	986	21	—
75 years and over	26 750	25 727	890	44	1 403	1 373	24	—
Under 18 years	276 129	258 146	16 683	2 664	10 159	9 803	284	18
21 years and over	459 708	436 273	21 256	2 343	20 851	20 261	487	244
65 years and over	76 666	73 171	3 196	80	3 799	3 703	84	—
Median age	29.3	29.6	23.4	18.0	36.3	36.4	32.9	27.4
<b>Male, all ages</b>	377 509	355 383	20 530	2 812	16 636	16 087	441	241
Under 5 years	35 158	33 179	1 797	413	859	821	32	—
5 to 9 years	42 622	39 953	2 484	441	1 508	1 441	54	11
10 to 14 years	42 075	39 319	2 589	342	1 668	1 614	34	—
15 to 19 years	31 813	29 082	2 622	286	1 743	1 682	46	22
20 to 24 years	19 986	18 283	1 627	203	961	961	20	62
25 to 29 years	23 710	22 525	1 078	153	676	659	17	53
30 to 34 years	23 744	22 544	1 049	221	640	616	24	13
35 to 39 years	24 214	23 137	979	251	785	771	14	18
40 to 44 years	24 061	22 951	1 025	172	1 175	1 137	30	5
45 to 49 years	22 364	21 160	1 139	132	1 288	1 249	28	26
50 to 54 years	19 941	18 977	887	66	1 149	1 101	36	15
55 to 59 years	17 470	16 449	930	73	1 197	1 162	30	11
60 to 64 years	15 634	14 888	692	27	979	965	14	5
65 to 69 years	13 705	12 964	678	8	775	749	26	—
70 to 74 years	10 045	9 461	547	—	514	493	21	—
75 years and over	10 967	10 511	407	24	687	666	15	—
Under 18 years	142 158	132 884	8 662	1 366	5 201	4 996	157	11
21 years and over	222 160	210 580	10 638	1 309	10 643	10 314	275	203
65 years and over	34 717	32 936	1 632	32	1 976	1 908	62	—
Median age	28.6	29.0	22.4	18.7	36.5	36.6	33.6	27.4
<b>Female, all ages</b>	384 959	363 315	19 654	2 422	15 796	15 374	343	48
Under 5 years	33 723	31 803	1 737	330	870	832	35	—
5 to 9 years	41 056	38 417	2 471	378	1 385	1 342	33	7
10 to 14 years	39 294	36 677	2 396	368	1 589	1 553	31	—
15 to 19 years	29 192	26 885	2 163	280	1 580	1 546	28	—
20 to 24 years	22 677	21 462	1 086	171	880	849	25	—
25 to 29 years	26 845	25 667	1 016	189	696	677	13	35
30 to 34 years	25 016	23 638	1 222	169	716	690	17	—
35 to 39 years	23 487	22 263	1 061	156	858	819	30	—
40 to 44 years	23 266	21 868	1 242	154	1 194	1 181	9	—
45 to 49 years	22 584	21 532	905	63	1 113	1 113	34	—
50 to 54 years	20 988	19 859	1 070	52	1 054	1 027	22	—
55 to 59 years	17 827	16 791	974	32	1 072	1 055	12	6
60 to 64 years	17 055	16 218	747	32	927	895	32	—
65 to 69 years	14 928	14 237	648	15	608	595	13	—
70 to 74 years	11 238	10 782	433	13	499	493	—	—
75 years and over	15 783	15 216	483	20	716	707	9	—
Under 18 years	133 971	125 262	8 021	1 298	4 958	4 807	127	7
21 years and over	237 548	225 693	10 618	1 034	10 208	9 947	212	41
65 years and over	41 949	40 235	1 564	48	1 823	1 795	22	—
Median age	29.9	30.2	24.9	17.4	36.1	36.2	31.9	—
<b>RELATIONSHIP TO HEAD OF HOUSEHOLD</b>								
<b>Total population</b>	762 468	718 698	40 184	5 234	32 432	31 461	784	289
In households	744 128	704 115	36 476	5 009	32 078	31 152	739	79
Head of household	226 122	215 338	9 843	1 124	9 430	9 174	208	13
Family head	194 094	185 306	7 949	1 019	8 407	8 187	172	13
Male	181 284	173 892	6 665	931	7 963	7 763	152	13
Female	12 810	11 414	1 284	88	444	424	20	—
Primary individual	32 028	30 032	1 894	105	1 023	987	36	—
Male	12 820	11 843	902	98	554	535	19	—
Female	19 208	18 169	992	7	469	452	7	—
Wife of head	175 775	168 695	6 167	833	7 570	7 406	115	41
Other relative of head	333 346	312 456	19 264	2 934	14 659	14 181	388	25
Not related to head	8 885	7 626	1 202	118	419	391	28	—
In group quarters	18 340	14 583	3 708	225	354	309	45	210
Inmate of institution	13 992	10 840	3 131	145	—	—	—	—
Other	4 348	3 743	577	80	354	309	45	210
<b>FAMILIES BY PRESENCE OF OWN CHILDREN UNDER 18 YEARS</b>								
<b>Total families</b>	194 094	185 306	7 949	1 019	8 407	8 187	172	13
With own children under 18 years	110 295	105 151	4 661	806	4 083	3 983	69	7
With own children under 6 years	54 346	51 820	2 302	492	1 450	1 406	34	7
<b>Husband-wife families</b>	176 380	169 361	6 309	908	7 615	7 447	120	13
With own children under 18 years	102 096	98 017	3 687	728	3 951	3 875	45	7
With own children under 6 years	51 910	49 774	1 917	442	1 400	1 370	20	7
<b>Families with female head</b>	12 810	11 414	1 284	88	444	424	20	—
With own children under 18 years	6 473	5 575	820	66	87	67	20	—
With own children under 6 years	1 937	1 616	316	42	27	17	10	—

Table 49. Ethnic Characteristics by Race, for Urban and Rural Residence: 1970

[Data based on sample, see text. For meaning of symbols, see text]

The State	The State				Urban			
	Total	White	Negro	Persons of Puerto Rican birth or parentage	Total	White	Negro	Persons of Puerto Rican birth or parentage
<b>NATIVITY AND PARENTAGE</b>								
Total population	7 168 143	6 362 785	768 444	135 676	6 372 978	5 612 223	727 745	130 153
Native	6 533 325	5 753 016	758 892	135 676	5 783 314	5 045 996	718 472	130 153
Native parentage	5 012 280	4 253 052	746 084	134 450	4 390 386	3 672 288	706 420	129 004
Foreign or mixed parentage	1 521 045	1 499 964	12 808	1 226	1 392 928	1 373 708	12 052	1 149
Foreign born	634 818	609 769	9 552	-	589 664	566 227	9 273	-
<b>COUNTRY OF ORIGIN</b>								
Total foreign born	634 818	609 769	9 552	-	589 664	566 227	9 273	-
United Kingdom	49 565	49 328	136	-	44 616	44 388	136	-
Ireland	18 186	18 135	9	-	17 244	17 193	9	-
Norway	5 237	5 227	10	-	3 996	3 996	-	-
Sweden	4 109	4 096	13	-	3 544	3 531	13	-
Denmark	2 704	2 704	-	-	2 376	2 376	-	-
Netherlands	8 575	8 571	4	-	7 157	7 153	4	-
Switzerland	4 113	4 086	-	-	3 608	3 581	-	-
France	7 150	7 099	14	-	6 315	6 289	9	-
Germany <sup>1</sup>	66 896	66 755	40	-	58 355	58 236	40	-
Poland	49 516	49 428	13	-	46 588	46 514	13	-
Czechoslovakia	12 070	12 057	13	-	10 930	10 917	13	-
Austria	16 827	16 782	25	-	15 281	15 236	25	-
Hungary	20 235	20 192	14	-	18 450	18 407	14	-
Yugoslavia	7 682	7 649	-	-	7 066	7 052	-	-
U.S.S.R.	33 166	32 824	124	-	30 142	29 933	117	-
Lithuania	4 049	4 042	-	-	3 777	3 770	-	-
Greece	10 585	10 487	59	-	10 299	10 201	59	-
Italy	116 444	116 179	127	-	111 582	111 338	127	-
Other Europe	30 126	29 992	45	-	27 990	27 870	38	-
Asia	27 569	14 655	160	-	25 845	13 956	150	-
Western Asia <sup>2</sup>	10 919	10 829	25	-	10 504	10 414	25	-
China <sup>3</sup>	4 093	397	-	-	3 699	341	-	-
Japan	2 561	125	20	-	2 268	100	20	-
Other Asia	9 996	3 304	115	-	9 374	3 101	105	-
Canada	18 185	17 904	125	-	16 110	15 829	125	-
Mexico	1 136	1 099	-	-	1 068	1 031	-	-
Cuba	59 282	57 949	827	-	59 129	57 796	827	-
Other America	34 645	27 321	6 662	-	33 484	26 370	6 469	-
All other	5 154	4 204	853	-	4 827	3 936	809	-
Not reported	21 612	21 004	279	-	19 885	19 328	276	-
Total foreign or mixed parentage	1 521 045	1 499 964	12 808	1 226	1 392 928	1 373 708	12 052	1 149
United Kingdom	122 743	122 200	417	48	108 689	108 169	394	48
Ireland	104 414	104 179	146	-	97 543	97 324	130	-
Norway	12 237	12 233	4	-	10 054	10 050	4	-
Sweden	15 257	15 231	26	-	13 090	13 064	26	-
Denmark	8 296	8 277	12	7	6 994	6 975	12	7
Netherlands	19 865	19 779	68	-	17 728	17 642	68	-
Switzerland	9 106	9 090	-	-	8 011	7 995	-	-
France	15 002	14 777	197	16	13 428	13 242	164	6
Germany <sup>1</sup>	152 282	150 991	1 159	-	132 848	131 812	950	-
Poland	167 993	167 765	76	5	156 647	156 450	71	5
Czechoslovakia	39 529	39 435	55	-	36 115	36 021	55	-
Austria	66 338	66 181	132	-	60 973	60 816	132	-
Hungary	50 189	50 128	25	-	45 426	45 388	10	-
Yugoslavia	8 520	8 459	-	-	7 650	7 650	-	-
U.S.S.R.	110 068	109 812	88	-	103 300	103 100	88	-
Lithuania	18 609	18 593	16	-	17 172	17 156	16	-
Greece	15 118	14 960	132	-	14 237	14 079	132	-
Italy	399 445	398 891	295	27	374 804	374 284	274	21
Other Europe	39 050	38 656	303	171	35 788	35 422	295	156
Asia	25 743	18 814	615	13	23 294	17 215	574	13
Western Asia <sup>2</sup>	12 496	12 412	64	13	11 707	11 630	57	13
China <sup>3</sup>	3 455	772	32	-	3 339	697	32	-
Japan	3 503	1 799	231	-	2 902	1 532	216	-
Other Asia	6 089	3 831	288	-	5 346	3 356	269	-
Canada	40 535	40 145	285	-	35 163	34 794	278	-
Mexico	2 165	2 001	91	-	1 993	1 837	91	-
Cuba	11 951	11 512	396	26	11 683	11 244	396	26
Other America	20 222	14 336	5 653	76	18 870	13 262	5 400	70
All other	5 704	4 557	1 115	-	5 179	4 083	1 064	-
Not reported	40 664	38 962	1 502	837	36 249	34 634	1 428	797
Persons of Spanish language <sup>4</sup>	310 476	292 332	12 951	132 445	297 290	279 904	12 321	127 209
Other persons of Spanish surname <sup>4</sup>	...	...	...	...	...	...	...	...
Persons of Spanish origin or descent	288 488	269 167	14 165	...	277 260	259 047	13 216	...
Persons of Puerto Rican birth or parentage	135 676	128 846	4 042	135 676	130 153	123 599	3 826	130 153
<b>MOTHER TONGUE</b>								
Total native	6 533 325	5 753 016	758 892	135 676	5 783 314	5 045 996	718 472	130 153
English	4 907 855	4 239 611	659 603	7 227	4 287 237	3 656 550	623 346	6 510
French	29 708	27 711	1 893	83	25 668	23 797	1 774	83
German	178 652	174 128	2 286	35	155 703	153 452	2 048	35
Polish	173 106	172 971	30	13	160 368	160 245	25	13
Russian	20 367	20 317	13	-	18 170	18 127	13	-
Yiddish	93 040	92 942	39	-	88 720	88 622	39	-
Italian	385 420	384 806	320	92	360 768	360 193	287	86
Spanish	165 586	155 791	6 714	124 231	158 593	149 133	6 449	119 772
Spanish	249 380	241 517	1 810	135	226 425	219 677	1 666	98
All other	330 211	241 222	86 184	3 860	301 662	216 200	82 825	3 556
Not reported	...	...	...	...	...	...	...	...
Total foreign born	634 818	609 769	9 552	-	589 664	566 227	9 273	-
English	91 844	85 847	5 456	-	83 505	77 744	5 259	-
French	14 737	13 757	879	-	13 060	12 105	867	-
German	90 826	90 575	111	-	79 233	78 987	111	-
Polish	41 578	41 511	13	-	39 120	39 053	13	-
Russian	12 305	12 202	5	-	10 374	10 347	5	-
Yiddish	25 350	25 303	19	-	24 417	24 384	19	-
Italian	118 303	118 041	122	-	113 445	113 204	122	-
Spanish	92 482	89 019	2 145	-	91 322	87 913	2 123	-
All other	141 541	128 008	630	-	129 704	117 337	597	-
Not reported	5 852	5 506	172	-	5 484	5 153	157	-

<sup>1</sup>Includes West Germany and East Germany.

<sup>2</sup>Includes Turkey in Europe.

<sup>3</sup>Includes Taiwan and Mainland China.

<sup>4</sup>See text for definition.

Table 49. Ethnic Characteristics by Race, for Urban and Rural Residence: 1970—Continued

[Data based on sample, see text. For meaning of symbols, see text.]

The State	Rural nonfarm				Rural form			
	Total	White	Negro	Persons of Puerto Rican birth or parentage	Total	White	Negro	Persons of Puerto Rican birth or parentage
<b>NATIVITY AND PARENTAGE</b>								
<b>Total population</b>	<b>761 867</b>	<b>718 360</b>	<b>39 834</b>	<b>5 234</b>	<b>33 298</b>	<b>32 202</b>	<b>865</b>	<b>289</b>
Native	719 459	677 515	39 562	5 234	30 552	29 505	858	289
Native parentage	597 296	557 106	38 829	5 164	24 598	23 658	835	282
Foreign or mixed parentage	122 163	126 409	733	70	5 954	5 847	23	7
Foreign born	42 408	40 845	272	—	2 746	2 697	7	—
<b>COUNTRY OF ORIGIN</b>								
<b>Total foreign born</b>	<b>42 408</b>	<b>40 845</b>	<b>272</b>	<b>—</b>	<b>2 746</b>	<b>2 697</b>	<b>7</b>	<b>—</b>
United Kingdom	4 772	4 763	—	—	177	177	—	—
Ireland	925	925	—	—	17	17	—	—
Norway	1 231	1 221	10	—	10	10	—	—
Sweden	558	558	—	—	7	7	—	—
Denmark	309	309	—	—	19	19	—	—
Netherlands	1 139	1 139	—	—	279	279	—	—
Switzerland	431	431	—	—	74	74	—	—
France	794	769	5	—	41	41	—	—
Germany	8 070	8 048	—	—	471	471	—	—
Poland	2 650	2 650	—	—	278	264	—	—
Czechoslovakia	1 053	1 053	—	—	87	87	—	—
Austria	1 422	1 422	—	—	124	124	—	—
Hungary	1 605	1 605	—	—	180	180	—	—
Yugoslavia	581	562	—	—	35	35	—	—
U.S.S.R.	2 865	2 748	7	—	159	143	—	—
Lithuania	242	242	—	—	30	30	—	—
Greece	278	278	—	—	8	8	—	—
Italy	4 458	4 437	—	—	404	404	—	—
Other Europe	2 019	2 012	—	—	117	110	7	—
Asia	1 678	665	10	—	46	34	—	—
Western Asia <sup>1</sup>	381	381	—	—	34	34	—	—
China <sup>2</sup>	382	56	—	—	12	—	—	—
Japan	293	25	—	—	—	—	—	—
Other Asia	622	203	10	—	—	—	—	—
Canada	2 017	2 017	—	—	58	58	—	—
Mexico	68	68	—	—	—	—	—	—
Cuba	148	148	—	—	5	5	—	—
Other America	1 155	945	193	—	6	6	—	—
All other	313	254	44	—	14	14	—	—
Not reported	1 627	1 576	3	—	100	100	—	—
<b>Total foreign or mixed parentage</b>	<b>122 163</b>	<b>120 409</b>	<b>733</b>	<b>70</b>	<b>5 954</b>	<b>5 847</b>	<b>23</b>	<b>7</b>
United Kingdom	13 599	13 576	23	—	455	455	—	—
Ireland	6 742	6 733	9	—	129	122	7	—
Norway	2 132	2 132	—	—	51	51	—	—
Sweden	2 049	2 049	—	—	118	118	—	—
Denmark	1 296	1 296	—	—	6	6	—	—
Netherlands	1 672	1 672	—	—	465	465	—	—
Switzerland	999	999	—	—	96	96	—	—
France	1 508	1 469	33	10	66	66	—	—
Germany	18 596	18 341	209	—	838	838	—	—
Poland	10 883	10 859	5	—	463	456	—	—
Czechoslovakia	3 232	3 232	—	—	182	182	—	—
Austria	5 137	5 137	—	—	228	228	—	—
Hungary	4 477	4 454	15	—	286	286	—	—
Yugoslavia	844	783	—	—	26	26	—	—
U.S.S.R.	6 367	6 321	—	—	401	391	—	—
Lithuania	1 378	1 378	—	—	59	59	—	—
Greece	866	866	—	—	15	15	—	—
Italy	23 290	23 272	5	6	1 351	1 335	16	—
Other Europe	3 085	3 057	8	15	177	177	—	—
Asia	2 357	1 574	41	—	92	25	—	—
Western Asia <sup>1</sup>	764	757	7	—	25	25	—	—
China <sup>2</sup>	263	75	—	—	53	—	—	—
Japan	587	267	15	—	14	—	—	—
Other Asia	743	475	19	—	—	—	—	—
Canada	5 201	5 180	7	—	171	171	—	—
Mexico	172	164	—	—	—	—	—	—
Cuba	259	259	—	—	9	9	—	—
Other America	1 324	1 046	253	6	28	28	—	—
All other	498	447	51	—	27	27	—	—
Not reported	4 200	4 113	74	33	215	215	—	7
Persons of Spanish language <sup>3</sup>	12 578	11 827	623	4 947	608	601	7	289
Other persons of Spanish surname <sup>3</sup>	—	—	—	—	—	—	—	—
Persons of Spanish origin or descent	10 721	9 682	897	—	507	438	52	—
Persons of Puerto Rican birth or parentage	5 234	4 958	216	5 234	289	289	—	289
<b>MOTHER TONGUE</b>								
<b>Total active</b>	<b>719 459</b>	<b>677 515</b>	<b>39 562</b>	<b>5 234</b>	<b>30 552</b>	<b>29 505</b>	<b>858</b>	<b>289</b>
English	596 177	559 476	35 475	717	24 441	23 585	782	—
French	3 876	3 790	119	—	164	164	—	—
German	21 935	21 662	238	—	1 014	1 014	—	—
Polish	12 222	12 210	5	—	516	516	—	—
Russian	2 025	2 018	—	—	172	172	—	—
Yiddish	4 128	4 128	—	—	192	192	—	—
Italian	23 121	23 092	23	6	1 531	1 521	10	—
Spanish	6 642	6 307	265	4 175	351	351	—	284
All other	21 608	20 601	141	37	1 347	1 239	3	—
Not reported	27 725	24 271	3 296	299	824	751	63	5
<b>Total foreign born</b>	<b>42 408</b>	<b>40 845</b>	<b>272</b>	<b>—</b>	<b>2 746</b>	<b>2 697</b>	<b>7</b>	<b>—</b>
English	8 058	7 822	197	—	281	281	—	—
French	1 610	1 585	12	—	67	67	—	—
German	10 934	10 929	—	—	659	659	—	—
Polish	2 307	2 307	—	—	151	151	—	—
Russian	1 895	1 745	—	—	126	126	—	—
Yiddish	807	807	—	—	126	110	—	—
Italian	4 424	4 403	—	—	434	434	—	—
Spanish	1 108	1 061	15	—	52	45	7	—
All other	11 003	9 849	33	—	834	822	—	—
Not reported	352	337	15	—	16	16	—	—

<sup>1</sup>Includes West Germany and East Germany.

<sup>2</sup>Includes Turkey in Europe.

<sup>3</sup>Includes Taiwan and Mainland China.

<sup>4</sup>See text for definition.

Table 50. Mobility, Commuting, and Veteran Status by Race, for Urban and Rural Residence: 1970

(Data based on sample, see text. For minimum base for derived figures (percent, median, etc.) and meaning of symbols, see text)

The State	The State				Urban			
	Total	White	Negro	Persons of Puerto Rican birth or parentage	Total	White	Negro	Persons of Puerto Rican birth or parentage
<b>STATE OF BIRTH</b>								
Total native population	6 534 854	5 754 697	758 850	135 676	5 785 324	5 048 166	718 263	130 153
Born in State of residence	4 056 364	3 658 312	389 080	39 339	3 585 995	3 209 880	368 287	37 990
Born in different State	2 008 998	1 721 940	279 957	9 613	1 769 158	1 499 434	263 357	8 700
Percent of total	30.7	29.9	36.9	7.1	30.6	29.7	36.7	6.7
Northeast	1 361 026	1 321 265	36 278	8 782	1 195 523	1 159 812	32 592	7 985
North Central	168 098	161 058	6 372	205	145 656	139 056	5 980	192
South	428 146	191 711	235 084	474	383 761	159 739	222 679	393
West	51 728	47 906	2 223	152	44 218	40 827	2 106	130
Born abroad, at sea, etc.	130 053	121 223	6 040	84 257	121 699	113 437	5 643	81 248
State of birth not reported	339 439	253 222	83 773	2 467	308 472	225 415	80 776	2 215
<b>RESIDENCE IN 1965</b>								
Total population, 5 years old and over	6 580 877	5 867 275	680 835	113 832	5 856 347	5 183 435	643 740	109 652
Same house	3 789 304	3 465 339	312 595	31 530	3 400 185	3 097 994	292 600	29 940
Different house in United States	2 336 342	2 034 255	290 746	55 366	2 043 097	1 755 885	277 227	53 144
Same county	1 278 786	1 057 900	215 964	41 046	1 162 280	949 122	208 614	40 114
Different county	1 057 556	976 355	74 782	14 320	880 817	806 563	68 613	13 028
In Armed forces in 1965	29 728	27 167	2 400	182	25 422	23 043	2 227	169
Persons attending college in 1965	79 361	75 205	3 304	256	45 238	45 425	3 146	234
Some State	479 842	454 252	23 999	4 185	383 275	361 028	20 920	3 685
Different State	577 714	522 103	50 783	10 135	497 542	445 535	47 693	9 343
In Armed Forces in 1965	23 766	21 594	2 040	156	20 385	18 349	1 913	156
Persons attending college in 1965	53 732	50 086	2 840	181	47 100	43 671	2 707	159
Northeast	357 450	336 043	16 643	9 169	305 718	286 410	16 898	8 500
North Central	63 695	60 297	2 873	245	56 136	52 911	2 754	245
South	116 983	89 178	27 190	497	102 377	75 642	26 141	401
West	39 586	36 585	2 677	224	33 311	30 572	1 900	197
Abroad	143 437	127 655	8 583	17 587	136 073	121 181	8 079	17 121
In Armed Forces in 1965	12 193	10 342	1 699	274	10 826	9 102	1 594	258
Moved, 1965 residence not reported	311 794	240 026	68 911	9 349	276 992	208 575	65 834	8 847
<b>RESIDENCE IN 1965 OF SELECTED CLASSES OF MIGRANTS</b>								
Different county in 1965	105 199	96 103	8 469	865	93 211	85 742	6 860	750
In Armed Forces, 1970	30 985	27 648	3 137	319	28 275	25 087	2 988	319
Inmate of institution, 1970	11 995	9 079	2 910	261	8 194	6 667	1 527	169
Attending college, 1970	62 219	59 376	2 422	285	56 742	53 988	2 345	262
Living with one or both parents	10 280	9 552	284	67	8 847	8 575	258	59
Not living with parents	51 969	49 424	2 138	218	47 895	45 413	2 087	203
Different State in 1965	61 654	56 168	4 965	538	55 653	50 541	4 597	524
In Armed Forces, 1970	28 475	25 343	2 932	280	25 989	22 980	2 809	280
Inmate of institution, 1970	2 721	2 211	510	74	2 008	1 701	307	68
Attending college, 1970	30 458	28 614	1 523	184	27 656	25 860	1 481	176
Living with one or both parents	5 403	5 395	200	52	5 613	4 824	181	52
Not living with parents	24 855	23 219	1 323	132	22 643	21 036	1 300	124
<b>YEAR MOVED INTO PRESENT HOUSE</b>								
Total	7 168 143	6 362 785	768 444	135 676	6 372 978	5 612 223	727 745	130 153
1969 and 1970	1 299 779	1 087 388	199 077	52 233	1 141 119	939 025	189 709	50 241
1965 to 1968	2 188 178	1 895 476	279 933	57 306	1 929 234	1 650 451	267 213	55 289
1960 to 1964	1 323 950	1 195 673	123 845	14 480	1 175 561	1 054 944	116 942	13 652
1950 to 1959	1 324 193	1 243 107	77 724	4 583	1 198 481	1 123 795	71 963	4 243
1949 or earlier	595 159	559 633	34 155	613	538 722	505 950	31 579	572
Always lived in same house	436 884	381 508	53 710	6 461	389 861	338 058	50 339	6 156
<b>PLACE OF WORK</b>								
All workers	2 839 545	2 558 383	265 973	39 667	2 553 654	2 286 110	253 699	37 868
Worked in county of residence	1 688 932	1 519 112	160 905	26 555	1 520 763	1 359 158	153 506	25 477
Percent of all workers	59.5	59.4	60.5	66.9	59.6	59.5	60.5	67.3
Worked outside county of residence	928 501	863 594	60 371	9 631	831 317	770 198	56 963	9 054
Place of work not reported	222 112	175 677	44 697	3 481	201 574	156 754	43 230	3 337
<b>MEANS OF TRANSPORTATION</b>								
All workers	2 839 545	2 558 383	265 973	39 667	2 553 654	2 286 110	253 699	37 868
Private automobile, driver	1 804 930	1 668 542	128 828	16 175	1 593 614	1 466 797	120 191	15 212
Private automobile, passenger	300 325	263 461	35 359	5 807	271 981	237 221	33 385	5 534
Bus or streetcar	299 314	235 780	61 396	8 738	292 713	229 615	61 011	8 652
Subway or elevated train	31 015	27 921	2 659	1 002	30 473	27 421	2 617	1 002
Railroad	71 314	68 223	2 744	218	66 000	62 964	2 716	193
Taxicab	9 619	6 879	2 658	185	9 297	6 588	2 627	170
Walked only	223 015	194 540	26 081	6 683	211 084	183 283	25 486	6 437
Other means	43 517	40 980	2 310	338	35 223	33 048	1 998	260
Worked at home	56 494	52 057	3 938	521	43 269	39 173	3 668	408
<b>VETERAN STATUS</b>								
Civilian male, 16 years old and over	2 329 721	2 109 558	209 253	36 136	2 071 743	1 865 592	196 323	34 406
Veteran	1 077 999	995 159	80 120	6 440	960 889	882 387	76 086	6 046
Percent of total	46.3	47.2	38.3	17.8	46.4	47.3	38.8	17.6
Vietnam conflict	142 262	128 431	13 401	1 605	127 564	114 427	12 761	1 521
Korean conflict	183 673	165 077	18 042	1 773	161 506	143 684	17 336	1 653
Korean conflict and World War II	30 234	28 337	1 819	163	26 511	24 739	1 706	149
World War II	512 659	476 159	35 415	1 674	462 982	428 405	33 613	1 557
World War I	54 976	51 451	3 309	81	47 971	44 754	3 021	81
Other service	154 195	145 704	8 134	1 144	134 355	126 378	7 647	1 085
Nonveteran	1 251 722	1 114 399	129 133	29 696	1 110 854	983 205	120 237	28 360

Table 50. Mobility, Commuting, and Veteran Status by Race, for Urban and Rural Residence: 1970—Continued

(Data based on sample. see text. For minimum base for derived figures (percent, median, etc.) and meaning of symbols, see text)

The State	Rural nonfarm				Rural farm			Persons of Puerto Rican birth or parentage
	Total	White	Negro	Persons of Puerto Rican birth or parentage	Total	White	Negro	
<b>STATE OF BIRTH</b>								
Total active population	719 746	677 669	39 821	5 234	29 784	28 862	766	289
Born in State of residence	448 198	426 773	20 385	1 349	22 171	21 659	408	—
Born in different State	233 429	216 439	16 099	894	6 411	6 067	301	19
Percent of total	32.4	31.9	40.4	17.1	21.5	21.0	39.3	6.6
Northeast	161 102	157 106	3 660	778	4 401	4 347	26	19
North Central	21 712	21 289	380	13	730	713	12	—
South	43 369	31 219	11 942	81	1 016	753	263	—
West	7 246	6 825	117	22	264	254	—	—
Born abroad, of sea, etc.	7 979	7 411	397	2 747	375	375	—	262
State of birth not reported	30 140	27 046	2 940	244	827	761	57	8
<b>RESIDENCE IN 1965</b>								
Total population, 5 years old and over	693 869	653 376	36 318	4 491	31 461	30 464	777	289
Same house	365 219	344 188	19 458	1 540	23 900	23 157	537	50
Different house in United States	286 781	272 282	13 357	2 185	6 464	6 288	162	37
Same county	113 078	105 472	7 242	920	3 428	3 306	108	10
Different county	173 703	166 810	6 115	1 265	3 036	2 982	54	27
In Armed Forces in 1965	4 238	4 056	173	13	68	68	—	—
Persons attending college in 1965	9 828	9 586	158	16	194	194	—	6
Same State	94 567	91 245	3 058	487	2 000	1 979	21	13
Different State	79 136	75 565	3 057	778	1 036	1 003	33	14
In Armed Forces in 1965	3 319	3 183	127	—	82	82	—	—
Persons attending college in 1965	6 515	6 298	133	—	117	117	—	6
Northeast	51 176	49 096	1 726	655	556	537	19	14
North Central	7 453	7 280	119	—	106	106	—	—
South	14 386	13 330	1 035	96	220	206	14	—
West	6 121	5 859	177	27	154	154	—	—
Abroad	7 113	6 223	504	324	251	251	—	142
In Armed Forces in 1965	1 356	1 229	105	16	11	11	—	—
Moved, 1965 residence not reported	33 956	30 683	2 999	442	846	768	78	60
<b>RESIDENCE IN 1965 OF SELECTED CLASSES OF MIGRANTS</b>								
Different county in 1965	11 823	10 196	1 609	115	165	165	—	—
In Armed Forces, 1970	2 675	2 526	149	—	35	35	—	—
Inmate of institution, 1970	3 801	2 412	1 383	92	—	—	—	—
Attending college, 1970	5 347	5 258	77	23	130	130	—	—
Living with one or both parents	1 371	1 345	26	8	32	32	—	—
Not living with parents	3 976	3 913	51	15	98	98	—	—
Different State in 1965	5 903	5 529	368	14	98	98	—	—
In Armed Forces, 1970	2 456	2 333	123	—	30	30	—	—
Inmate of institution, 1970	713	510	203	6	—	—	—	—
Attending college, 1970	2 734	2 686	42	8	68	68	—	—
Living with one or both parents	573	554	19	—	17	17	—	—
Not living with parents	2 161	2 132	23	8	51	51	—	—
<b>YEAR MOVED INTO PRESENT HOUSE</b>								
Total	761 867	718 360	39 834	5 234	33 298	32 202	865	289
1969 and 1970	155 677	145 447	9 301	1 803	2 983	2 916	67	189
1965 to 1968	252 257	238 637	12 441	1 957	6 687	6 388	279	60
1960 to 1964	142 999	135 616	6 716	820	5 390	5 113	187	8
1950 to 1959	118 683	112 479	5 651	308	7 029	6 833	110	32
1949 or earlier	49 363	46 732	2 467	41	7 074	6 951	109	—
Always lived in same house	42 888	39 449	3 258	305	4 135	4 001	113	—
<b>PLACE OF WORK</b>								
All workers	271 771	258 532	11 938	1 568	14 120	13 721	336	231
Worked in county of residence	158 346	150 407	7 186	894	9 823	9 547	213	184
Percent of all workers	58.3	58.2	60.2	57.0	69.6	69.6	63.4	79.7
Worked outside county of residence	93 790	90 068	3 342	564	3 394	3 328	66	13
Place of work not reported	19 635	18 077	1 470	110	903	846	57	34
<b>MEANS OF TRANSPORTATION</b>								
All workers	271 771	258 532	11 938	1 568	14 120	13 721	336	231
Private automobile, driver	204 301	194 952	8 436	929	7 015	6 793	201	34
Private automobile, passenger	27 503	25 449	1 924	234	841	791	50	39
Bus or streetcar	6 490	6 052	365	86	113	113	—	—
Subway or elevated train	524	482	42	—	18	18	—	—
Railroad	5 159	5 104	26	19	155	155	—	6
Taxicab	322	291	31	15	—	—	—	—
Walked only	10 972	10 372	534	184	959	885	61	62
Other means	7 948	7 586	312	78	346	346	—	—
Worked at home	8 552	8 264	246	23	4 673	4 620	24	90
<b>VETERAN STATUS</b>								
Civilian male, 16 years old and over	245 643	232 032	12 613	1 500	12 335	11 934	317	230
Veteran	113 664	109 473	3 916	361	3 446	3 299	118	33
Percent of total	46.3	47.2	31.0	24.1	27.9	27.6	37.2	14.3
Vietnam conflict	14 425	13 747	624	84	273	257	16	—
Korean conflict	21 511	20 775	672	111	656	618	32	9
Korean conflict and World War II	3 649	3 324	113	7	74	74	—	7
World War II	47 933	46 070	1 765	100	1 744	1 684	37	17
World War I	6 755	6 455	280	—	250	242	8	—
Other service	19 391	18 902	462	59	449	424	25	—
Nonveteran	131 979	122 559	8 697	1 139	8 889	8 635	199	197





Table 51. Educational Characteristics by Race, for Urban and Rural Residence: 1970—Continued

[Data based on sample; see text. For minimum base for derived figures (percent, median, etc.) and meaning of symbols, see text.]

The State	Rural nonfarm				Rural farm			
	Total	White	Negro	Persons of Puerto Rican birth or parentage	Total	White	Negro	Persons of Puerto Rican birth or parentage
<b>SCHOOL ENROLLMENT</b>								
Total enrolled, 3 years old and over	234 435	210 032	13 282	1 912	9 786	9 445	234	13
3 to 34 years old	229 940	206 726	13 165	1 894	9 672	9 344	227	13
Nursery school	4 354	4 170	158	35	136	131	5	—
Public	732	630	91	20	14.0	10.7	...	—
Percent	16.8	15.1	57.6	...	6	6	...	—
Parochial	108	108	—	—	111	111	—	—
Other private	3 514	3 432	67	15	491	472	19	—
Kindergarten	15 437	14 583	789	130	405	386	19	—
Public	74 849	74 003	781	119	82.5	81.8	...	—
Percent	96.2	96.0	99.0	91.5	27	27	...	—
Parochial	258	250	8	11	59	59	—	—
Other private	330	330	—	—	136	136	—	—
Elementary (1 to 8 years)	134 596	125 595	8 301	1 304	5 376	5 181	136	13
Public	123 483	114 914	7 921	1 280	4 646	4 460	136	13
Percent	91.7	91.5	95.4	98.2	86.4	86.1	100.0	...
Parochial	9 047	8 668	141	18	334	325	—	—
Other private	2 066	1 813	239	6	396	396	—	—
High school (1 to 4 years)	52 466	48 835	3 397	369	2 928	2 847	62	—
Public	47 643	44 143	3 261	358	2 675	2 594	62	—
Percent	90.8	90.4	96.6	97.0	91.4	91.1	...	—
Parochial	2 836	2 616	5	—	79	79	—	—
Other private	1 987	1 876	111	11	174	174	—	—
College	14 087	13 543	460	56	741	713	5	—
Public	6 896	6 571	285	28	267	262	5	—
Percent	48.9	48.5	62.0	...	36.0	36.7	...	—
Private	7 197	6 972	175	28	474	451	7	—
35 years old and over	3 495	3 306	177	18	114	101	7	—
Total enrolled, 3 to 34 years old	229 940	206 726	13 165	1 894	9 672	9 344	227	13
3 and 4 years old	3 609	3 424	162	35	115	110	5	—
5 and 6 years old	25 985	24 583	1 299	261	899	873	26	—
7 to 13 years old	115 211	107 763	6 842	1 005	4 540	4 363	124	13
14 and 15 years old	29 732	27 634	1 944	279	1 458	1 432	14	—
16 and 17 years old	24 934	23 201	1 622	164	1 516	1 459	44	—
18 and 19 years old	10 764	9 911	824	100	680	664	9	—
20 and 21 years old	3 147	2 968	155	28	230	222	—	—
22 to 24 years old	2 583	2 491	86	—	133	120	5	—
25 to 34 years old	4 975	4 751	171	22	101	101	—	—
Percent enrolled, 3 to 34 years old	55.6	55.3	56.4	53.8	65.1	65.0	61.0	6.4
3 and 4 years old	12.3	12.3	11.2	11.0	14.7	14.7	...	—
5 and 6 years old	79.7	80.0	75.3	71.9	83.1	83.4	...	—
7 to 13 years old	98.6	98.7	95.5	95.7	99.9	99.9	99.9	...
14 and 15 years old	97.5	98.1	89.8	95.9	99.0	99.1	...	—
16 and 17 years old	91.4	92.6	77.6	75.6	99.9	99.9	...	—
18 and 19 years old	57.2	57.7	52.3	57.5	65.2	64.6	...	—
20 and 21 years old	20.7	21.4	12.8	16.2	30.7	30.1	...	—
22 to 24 years old	9.4	9.6	5.7	—	11.8	11.2	...	—
25 to 34 years old	5.0	5.0	3.9	3.0	3.7	3.8	—	—
<b>MALES 16 TO 21 YEARS OLD NOT ATTENDING SCHOOL</b>								
Total	10 564	9 131	1 404	150	434	434	—	46
Not high school graduate	4 875	3 823	1 034	140	109	109	—	19
Percent of all males 16 to 21 years	15.7	13.6	37.7	44.2	6.2	6.4	...	—
Employed or in Armed Forces	2 510	2 306	191	43	96	96	—	19
Unemployed or not in labor force	2 365	1 517	843	97	13	13	—	—
High school graduate	5 689	5 308	370	10	325	325	—	27
Employed or in Armed Forces	4 634	4 424	199	10	297	297	—	22
Unemployed or not in labor force	1 055	884	171	—	28	28	—	5
<b>YEARS OF SCHOOL COMPLETED</b>								
Male, 25 years old and over	205 855	195 567	9 411	1 127	9 865	9 568	255	146
No school years completed	2 358	1 978	363	44	203	190	13	16
Elementary: 1 to 4 years	5 572	4 164	1 362	149	411	381	30	31
5 and 6 years	11 778	10 246	1 443	171	767	698	54	—
7 years	10 586	9 824	731	53	582	572	10	4
8 years	28 600	27 187	1 339	128	1 632	1 567	59	19
High school: 1 to 3 years	37 989	36 167	1 724	239	1 579	1 506	61	13
4 years	57 416	55 447	1 744	202	2 815	2 782	24	56
College: 1 to 3 years	18 650	18 215	379	98	703	699	4	—
4 years	17 061	16 835	202	24	704	704	—	7
5 years or more	15 845	15 504	124	19	469	469	—	—
Median school years completed	12.1	12.1	8.6	9.2	11.5	11.7	8.3	9.7
Female, 25 years old and over	219 017	208 071	9 801	895	9 492	9 252	191	41
No school years completed	2 550	2 285	213	62	140	140	—	—
Elementary: 1 to 4 years	4 779	3 803	943	95	304	293	11	—
5 and 6 years	9 197	8 131	1 000	106	533	516	17	15
7 years	8 769	7 841	883	97	368	346	22	—
8 years	29 858	28 259	1 446	92	1 384	1 340	35	—
High school: 1 to 3 years	43 134	40 608	2 386	181	1 602	1 531	52	6
4 years	82 067	79 585	2 176	199	3 269	3 207	47	20
College: 1 to 3 years	20 510	19 993	424	66	1 046	1 033	7	—
4 years	12 981	12 661	197	50	622	622	—	—
5 years or more	5 172	4 905	133	7	224	224	—	—
Median school years completed	12.1	12.2	9.5	9.9	12.1	12.1	9.6	...
<b>PERCENT BY LEVEL OF SCHOOL COMPLETED</b>								
Total persons, 25 years old and over	424 872	403 638	19 212	2 022	19 357	18 820	446	187
Less than 5 years of elementary school	3.6	3.0	15.0	17.3	5.5	5.3	12.1	25.1
Less than 1 year of high school	26.8	25.7	50.6	46.3	32.7	32.1	56.3	45.5
4 years of high school or more	54.1	55.3	28.0	32.9	50.9	51.8	18.4	44.4
4 years of college or more	12.0	12.4	3.4	4.9	10.4	10.7	—	3.7
Median school years completed	12.1	12.2	9.0	9.5	12.0	12.1	8.7	10.3
Total persons, 18 to 24 years old	61 467	56 914	4 289	548	2 916	2 838	54	84
4 years of high school or more	61.9	63.5	40.9	22.4	68.2	67.9	...	...
4 years of college or more	6.5	6.9	1.1	—	4.9	5.0	—	—
<b>VOCATIONAL TRAINING OF PERSONS 16 TO 64 YEARS OLD</b>								
Male, with less than 15 years of school	179 038	166 871	11 554	2 892	8 693	8 543	150	433
Percent with vocational training	32.7	33.3	24.5	26.2	26.2	26.5	...	37.0
Female, with less than 15 years of school	197 859	186 398	9 904	2 728	7 798	7 649	110	17
Percent with vocational training	22.6	22.7	21.2	22.4	16.7	16.8	...	...

Table 52. Education, Fertility, and Family Composition by Race, for Urban and Rural Residence: 1970

[Data based on sample, see text. For minimum base for derived figures (percent, median, etc.) and meaning of symbols, see text]

The State	The State				Urban			
	Total	White	Negro	Persons of Puerto Rican birth or parentage	Total	White	Negro	Persons of Puerto Rican birth or parentage
<b>YEARS OF SCHOOL COMPLETED FOR SELECTED AGE GROUPS</b>								
<b>Male, 20 to 49 years old</b>								
No high school	1 300 112	1 159 443	132 783	26 878	1 157 145	1 024 010	125 859	25 612
High school, 1 to 3 years	170 317	138 780	30 436	13 609	150 705	121 588	28 085	13 047
High school, 4 years	242 290	200 859	40 430	6 786	215 654	176 187	38 531	6 502
College, 1 year or more	448 112	401 868	44 669	4 787	395 960	351 875	42 704	4 526
	439 393	417 936	17 248	1 696	394 826	374 360	16 533	1 537
<b>Female, 15 to 44 years old</b>								
No high school	1 463 971	1 274 133	179 520	31 915	1 308 040	1 127 011	171 654	30 808
High school, 1 to 3 years	148 946	119 593	27 872	15 401	134 382	107 010	26 036	14 993
High school, 4 years	403 810	333 014	68 847	9 020	360 434	292 825	65 860	8 656
College, 1 year or more	611 107	543 534	64 699	6 071	544 655	479 685	62 354	5 843
	300 108	277 992	18 102	1 423	268 569	247 491	17 404	1 316
<b>FERTILITY</b>								
<b>Women, 15 to 24 years old</b>								
Ever married	567 423	493 550	70 827	14 193	513 094	442 808	67 525	13 742
Percent ever married	169 158	145 642	22 442	7 422	150 776	128 149	21 659	7 315
Number of own children under 5 years	29.8	29.5	31.7	52.3	29.4	28.9	32.1	53.2
Per 1,000 women	127 683	103 126	23 732	8 541	112 895	89 124	23 020	8 398
Per 1,000 women ever married	225	209	335	602	220	201	341	611
Number of children ever born	755	708	1 057	1 511	749	695	1 063	1 148
Per 1,000 women	162 345	126 465	34 810	11 214	143 861	109 239	33 638	11 067
Per 1,000 women ever married	286	256	491	790	280	247	498	805
	960	868	1 551	1 511	954	852	1 553	1 513
<b>Women, 25 to 34 years old</b>								
Ever married	450 650	385 933	60 529	11 786	397 377	335 261	58 261	11 393
Percent ever married	398 905	345 417	49 984	11 113	349 144	297 869	48 077	10 738
Number of own children under 5 years	88.5	89.5	82.6	94.3	87.9	88.8	82.5	94.3
Per 1,000 women	322 209	285 275	34 065	10 183	281 247	246 032	32 595	9 787
Per 1,000 women ever married	715	739	563	864	708	734	559	859
Number of children ever born	808	826	682	916	806	826	678	911
Per 1,000 women	879 994	736 318	137 347	31 058	764 816	627 850	131 188	30 082
Per 1,000 women ever married	1 953	1 908	2 269	2 635	1 925	1 873	2 252	2 640
	2 206	2 132	2 748	2 795	2 191	2 108	2 729	2 801
<b>Women, 35 to 44 years old</b>								
Ever married	452 931	400 505	49 225	7 057	404 126	354 374	46 883	6 747
Percent ever married	423 884	376 359	44 551	6 746	377 002	331 945	42 389	6 440
Number of own children under 5 years	93.6	94.0	90.5	95.6	93.3	93.7	90.4	95.4
Per 1,000 women	95 724	83 518	11 235	2 097	84 670	73 098	10 659	1 983
Per 1,000 women ever married	211	209	228	297	210	206	227	294
Number of children ever born	226	222	252	311	225	220	251	308
Per 1,000 women	1 203 614	1 048 150	147 854	24 657	1 063 272	917 192	139 233	23 334
Per 1,000 women ever married	2 657	2 617	3 004	3 494	2 631	2 588	2 970	3 458
Replacement index	128	126	145	169	127	125	143	167
Per 1,000 women ever married	2 839	2 785	3 319	3 655	2 820	2 763	3 285	3 623
<b>FAMILY COMPOSITION</b>								
<b>Families</b>								
With own children under 3 years	1 838 809	1 657 936	172 607	29 941	1 636 308	1 464 443	164 486	28 909
With own children under 6 years	271 057	234 316	34 783	10 204	238 914	203 634	33 452	9 931
With own children under 12 years	465 480	402 982	59 353	15 250	409 684	349 756	57 017	14 751
With own children under 18 years	767 507	670 772	92 330	20 431	677 300	584 724	88 578	19 726
With sons/daughters under 25 years	1 009 724	891 851	112 633	23 530	895 346	782 717	107 903	22 717
With sons/daughters 13 to 19 years	1 147 419	1 020 142	121 713	24 782	1 021 435	899 926	116 496	23 904
With sons/daughters 18 to 24 years	326 363	473 086	51 487	8 103	469 639	419 366	48 750	7 653
	301 534	274 445	26 188	3 669	274 284	248 766	24 727	3 505
<b>Subfamilies</b>								
Number of own children under 18 years	44 762	35 911	8 608	559	39 932	31 630	8 099	534
	44 621	32 648	11 733	674	39 365	28 189	10 978	657
<b>Husband-wife subfamilies</b>								
Number of own children under 18 years	24 810	22 512	2 157	259	22 134	19 992	2 017	247
	15 246	13 254	1 886	132	13 269	11 425	1 749	128
<b>Subfamilies with female head</b>								
Number of own children under 18 years	17 982	11 851	6 036	279	16 022	10 270	5 681	266
	26 175	16 972	9 076	509	23 198	14 614	8 488	496
<b>Married couples</b>								
Percent in subfamilies	1 600 151	1 476 862	116 100	23 461	1 413 480	1 297 534	109 531	22 528
With own children under 6 years	1.6	1.5	1.9	1.1	1.6	1.5	1.8	1.1
With own children under 12 years	429 021	386 014	40 134	12 240	374 739	333 990	38 116	11 787
With own children under 18 years	899 459	821 999	72 916	18 282	792 215	719 011	69 094	17 543
With own children under 45 years	1 588 397	1 448 252	168 507	18 839	1 465 673	1 305 027	166 414	18 154
<b>Persons, under 18 years old</b>								
Living with both parents	2 390 943	2 055 048	333 947	45 554	2 104 655	1 787 099	306 980	62 872
Percent of total	2 028 579	1 835 610	183 248	46 462	1 773 676	1 592 759	172 331	44 329
Living with one parent	84.8	89.3	56.6	70.9	84.3	89.1	56.1	70.5
Living with neither parent	297 739	178 727	117 492	15 586	275 733	160 442	113 927	15 186
	64 625	40 711	23 207	3 506	55 246	33 898	20 722	3 357
<b>Persons, 14 to 54 years old ever married</b>								
Never widowed or divorced	2 673 996	2 389 768	268 504	119 713	2 374 179	2 104 089	255 908	114 962
Known to have been:	2 331 273	2 096 766	220 415	104 347	2 072 205	1 849 304	210 193	100 228
Widowed	104 537	86 208	17 819	3 383	94 768	77 438	16 854	3 278
Divorced	243 258	210 791	31 325	12 242	211 572	180 699	29 855	11 715
Widowed and divorced	5 072	3 997	1 055	259	4 366	3 352	994	259
<b>TYPE OF GROUP QUARTERS</b>								
<b>Persons, in group quarters</b>								
Inmate of mental hospital	146 424	123 741	21 136	2 496	127 730	108 849	17 383	2 061
Inmate of home for the aged	14 556	12 651	1 900	79	10 839	9 420	1 414	66
Inmate of other institution	23 141	21 725	1 391	19	18 369	17 195	1 149	19
In rooming house	22 312	14 064	8 180	498	16 809	10 985	5 777	366
In military barracks	8 974	7 280	1 621	321	7 947	6 508	1 366	273
In college dormitory	30 775	26 528	3 891	538	29 678	25 535	3 801	529
Other	26 065	24 596	1 132	156	25 975	24 516	1 122	156
	20 601	16 897	3 021	885	18 113	14 690	2 754	652
<b>DISABILITY OF PERSONS 16 TO 64 YEARS<sup>1</sup></b>								
Total	3 813 406	3 412 231	380 260	152 330	3 410 895	3 029 309	362 485	146 632
Disabled or handicapped	351 240	301 042	48 579	17 063	313 500	266 054	45 968	16 433
In labor force	184 837	162 148	21 804	10 011	165 177	143 499	20 851	9 710
Not in labor force	166 403	138 894	26 775	7 052	148 323	122 555	25 117	6 723
Cannot work	119 835	98 496	20 713	5 255	106 967	87 003	19 401	5 067
Disabled 6 months or more	111 893	92 386	18 954	4 582	99 838	81 562	17 758	4 413

<sup>1</sup>Excludes inmates of institutions and persons attending school.

Table 52. Education, Fertility, and Family Composition by Race, for Urban and Rural Residence: 1970—Continued

[Data based on sample, see text. For minimum base for derived figures (percent, median, etc.) and meaning of symbols, see text]

The State	Rural nonfarm				Rural farm			
	Total	White	Negro	Persons of Puerto Rican birth or parentage	Total	White	Negro	Persons of Puerto Rican birth or parentage
<b>YEARS OF SCHOOL COMPLETED FOR SELECTED AGE GROUPS</b>								
<b>Male, 26 to 49 years old</b>								
No high school	137 446	130 076	6 797	1 105	5 521	5 357	133	161
High school, 1 to 3 years	18 690	16 336	2 300	510	922	856	51	52
High school, 4 years	25 754	23 829	1 860	269	882	843	39	15
College, 1 year or more	49 805	47 695	1 926	191	2 347	2 298	39	70
College, 1 year or more	43 197	42 216	711	135	1 370	1 360	4	24
<b>Female, 15 to 44 years old</b>								
No high school	150 018	141 371	7 744	1 072	5 913	5 751	122	35
High school, 1 to 3 years	13 934	11 984	1 809	393	630	599	27	15
High school, 4 years	41 647	38 532	2 935	364	1 729	1 657	52	—
College, 1 year or more	64 071	61 511	2 312	208	2 381	2 338	33	20
College, 1 year or more	30 366	29 344	688	107	1 173	1 157	10	—
<b>FERTILITY</b>								
<b>Women, 15 to 24 years old</b>								
Ever married	51 869	48 347	3 249	451	2 460	2 395	53	—
Percent ever married	17 945	17 070	769	107	437	423	14	—
Number of own children under 5 years	34.6	35.3	23.7	23.7	17.8	17.7	—	—
Per 1,000 women	14 433	13 467	692	143	355	335	20	—
Per 1,000 women ever married	278	283	213	317	144	140	—	—
Number of children ever born	804	801	900	1 336	812	792	—	—
Per 1,000 women	18 002	16 764	1 152	147	482	462	20	—
Per 1,000 women ever married	347	347	355	326	196	193	—	—
Per 1,000 women ever married	1 003	982	1 498	1 374	1 103	1 092	—	—
<b>Women, 25 to 34 years old</b>								
Ever married	51 861	49 305	2 338	358	1 412	1 367	30	35
Percent ever married	48 595	46 415	1 889	340	1 166	1 133	18	35
Number of own children under 5 years	93.7	94.1	84.4	95.0	82.6	82.9	—	—
Per 1,000 women	40 057	38 362	1 456	364	905	881	14	32
Per 1,000 women ever married	772	778	651	1 017	641	644	—	—
Number of children ever born	824	827	771	1 071	776	778	—	—
Per 1,000 women	112 276	105 697	6 086	904	2 902	2 771	73	72
Per 1,000 women ever married	2 165	2 144	2 719	2 525	2 055	2 027	—	—
Per 1,000 women ever married	2 310	2 277	3 222	2 659	2 489	2 446	—	—
<b>Women, 35 to 44 years old</b>								
Ever married	46 733	44 131	2 303	310	2 052	2 000	39	—
Percent ever married	44 950	42 529	2 120	306	1 932	1 885	34	—
Number of own children under 5 years	96.1	96.4	92.4	98.7	94.2	94.3	—	—
Per 1,000 women	10 692	10 083	556	114	362	337	20	—
Per 1,000 women ever married	229	228	241	368	176	169	—	—
Number of children ever born	238	237	261	373	187	179	—	—
Per 1,000 women	134 183	125 008	8 466	1 323	6 159	5 950	155	—
Per 1,000 women ever married	2 870	2 833	3 676	3 001	4 268	4 275	—	—
Replacement index	139	137	178	206	145	144	—	—
Per 1,000 women ever married	2 985	2 939	3 978	4 324	3 188	3 156	—	—
<b>FAMILY COMPOSITION</b>								
<b>Families</b>								
With own children under 3 years	194 094	185 306	7 949	1 019	8 407	8 187	172	13
With own children under 6 years	31 398	29 957	1 315	273	745	725	16	—
With own children under 12 years	54 346	51 820	2 302	492	1 450	1 406	34	7
With own children under 18 years	87 331	83 242	3 707	698	2 876	2 806	45	7
With sons/daughters under 25 years	110 295	105 151	4 661	806	4 083	3 983	69	7
With sons/daughters 13 to 19 years	121 139	115 475	5 144	865	4 845	4 741	73	13
With sons/daughters 18 to 24 years	53 972	51 019	2 697	450	2 752	2 701	40	—
Subfamilies	25 497	23 952	1 441	158	1 753	1 727	20	6
Number of own children under 18 years	4 564	4 040	484	25	266	241	25	—
Husband-wife subfamilies	4 995	4 248	705	17	261	211	50	—
Number of own children under 18 years	2 501	2 351	134	12	175	169	6	—
Subfamilies with female head	1 889	1 751	127	4	88	78	10	—
Number of own children under 18 years	1 876	1 509	343	13	84	72	12	—
Married couples	2 825	2 225	569	13	152	133	19	—
Number of own children under 18 years	178 881	171 712	6 443	920	7 790	7 616	126	13
Percent in subfamilies	1.4	1.4	2.1	1.3	2.2	2.2	4.8	—
With own children under 6 years	52 847	50 625	1 992	446	1 435	1 399	26	7
With own children under 18 years	103 239	99 065	3 771	732	4 005	3 923	51	7
With husband under 45 years	90 150	86 492	3 066	678	2 574	2 533	27	7
<b>Persons, under 18 years old</b>								
Living with both parents	276 129	258 146	16 683	2 664	10 159	9 803	284	18
Percent of total	245 502	233 622	10 808	2 115	9 401	9 229	109	18
Living with one parent	88.9	90.5	64.8	79.4	92.5	94.1	38.4	—
Living with neither parent	21 538	17 917	3 474	400	468	368	91	—
Living with neither parent	9 089	6 607	2 401	149	290	206	84	—
<b>Persons, 14 to 54 years old ever married</b>								
Never widowed or divorced	289 683	275 749	12 431	4 533	10 134	9 930	165	218
Known to have been	250 278	238 818	10 076	3 934	8 790	8 644	146	185
Widowed	9 610	8 611	965	105	159	159	—	—
Divorced	30 467	28 951	1 451	494	1 199	1 141	19	33
Widowed and divorced	692	631	61	—	14	14	—	—
<b>TYPE OF GROUP QUARTERS</b>								
<b>Persons, in group quarters</b>								
Inmate of mental hospital	18 340	14 583	3 708	225	354	309	45	210
Inmate of home for the aged	3 717	3 231	486	13	—	—	—	—
Inmate of other institution	4 772	4 530	242	—	—	—	—	—
In rooming house	5 503	3 079	2 403	132	—	—	—	—
In military barracks	1 027	772	255	48	—	—	—	—
In college dormitory	1 097	993	90	9	—	—	—	—
Other	2 134	1 898	222	23	—	—	—	—
<b>DISABILITY OF PERSONS 16 TO 64 YEARS<sup>1</sup></b>								
Total	186 533	167 225	17 533	5 240	15 978	15 697	242	458
Disabled or handicapped	36 247	33 511	2 595	630	1 947	1 477	16	—
In labor force	18 905	17 894	953	301	755	755	—	—
Not in labor force	17 342	15 617	1 642	329	738	722	16	—
Cannot work	12 464	11 089	1 312	188	404	404	—	—
Disabled 6 months or more	11 687	10 456	1 196	169	368	368	—	—

<sup>1</sup>Excludes inmates of institutions and persons attending school

Table 53. Employment Status by Race, Sex, and Urban and Rural Residence: 1970

[Data based on sample, see text. For minimum base for derived figures (percent, median, etc.) and meaning of symbols, see text]

The State	The State				Urban			
	Total	White	Negro	Persons of Puerto Rican birth or parentage	Total	White	Negro	Persons of Puerto Rican birth or parentage
<b>EMPLOYMENT STATUS</b>								
<b>Male, 16 years old and over</b>								
Labor force	2 378 876	2 151 631	215 570	36 871	2 116 881	1 904 674	202 236	35 106
Percent of total	1 893 379	1 722 439	161 407	30 236	1 692 421	1 530 380	153 361	28 820
Armed Forces	79.6	80.1	74.9	82.0	79.9	80.4	75.8	82.1
Civilian labor force	49 422	42 667	6 213	735	45 263	38 824	5 919	700
Employed	1 843 957	1 679 772	155 194	29 501	1 647 158	1 491 554	147 442	28 120
Unemployed	1 787 048	1 632 564	145 807	27 741	1 596 266	1 449 762	138 610	26 427
Percent of civilian labor force	56 909	47 208	9 387	1 760	50 892	41 792	8 832	1 693
Not in labor force	3.1	2.8	6.0	6.0	3.1	2.8	6.0	6.0
Inmate of institution	485 497	429 192	54 163	6 635	424 460	373 694	48 875	6 286
Enrolled in school	27 847	19 871	7 928	420	20 585	14 794	5 749	295
Other: Under 65 years	152 037	135 574	15 603	2 087	137 157	121 855	14 532	1 985
Percent disabled	108 438	89 126	18 757	3 558	95 887	77 608	17 767	3 457
65 years and over	43.7	44.5	39.6	36.3	43.6	44.5	39.3	36.5
Total	197 175	184 621	11 875	570	170 831	159 437	10 827	549
<b>Male, 14 and 15 years old</b>								
Labor force	141 854	123 930	17 450	2 671	125 252	108 535	16 298	2 538
Percent of total	16 240	14 732	1 473	250	14 543	13 103	1 412	226
Employed	11.4	11.9	8.4	9.4	11.6	12.1	8.7	8.9
Unemployed	14 661	13 536	1 090	222	13 099	12 030	1 041	198
Percent of civilian labor force	1 544	1 172	372	28	1 414	1 054	360	28
Not in labor force	9.5	8.0	25.4	11.2	9.7	8.1	25.7	12.4
Total	125 614	109 198	15 977	2 421	110 709	95 432	14 886	2 312
<b>Female, 16 years old and over</b>								
Labor force	2 656 488	2 382 628	259 935	38 133	2 381 114	2 121 490	247 127	36 840
Percent of total	1 129 631	988 482	134 521	14 135	1 026 515	891 904	128 598	13 651
Armed Forces	42.5	41.5	51.8	37.1	43.1	42.0	52.0	37.1
Civilian labor force	1 027	856	157	39	897	731	152	39
Employed	1 128 604	987 626	134 364	14 096	1 025 618	891 173	128 446	13 612
Unemployed	1 071 919	941 012	124 567	12 698	973 989	848 999	119 203	12 244
Percent of civilian labor force	56 685	46 614	9 797	1 398	51 629	42 174	9 243	1 368
Not in labor force	5.0	4.7	7.3	9.9	5.0	4.7	7.2	10.0
Inmate of institution	1 526 857	1 394 146	125 414	23 998	1 354 599	1 229 586	118 529	23 189
Enrolled in school	28 471	26 037	2 399	32	22 825	20 919	1 881	18
Other: Under 65 years	153 215	135 108	17 306	2 319	137 952	120 929	16 315	2 209
Percent disabled	996 749	904 097	87 118	20 683	881 206	793 323	82 908	20 039
65 years and over	11.8	10.8	21.8	13.1	11.9	10.9	21.4	12.8
Total	348 422	328 964	18 591	964	312 616	294 415	17 425	923
<b>Female, 14 and 15 years old</b>								
Labor force	136 097	118 519	17 012	2 912	120 743	104 298	15 979	2 754
Percent of total	8 412	7 521	854	116	7 483	6 639	807	108
Employed	6.2	6.3	5.0	4.0	6.2	6.4	5.1	3.9
Unemployed	7 332	6 648	651	84	6 496	5 859	604	76
Percent of civilian labor force	1 074	867	203	32	981	774	203	32
Not in labor force	12.8	11.5	23.8	27.6	13.1	11.7	25.2	29.6
Total	127 685	110 998	16 158	2 796	113 260	97 659	15 172	2 646
<b>MARITAL STATUS AND PRESENCE OF OWN CHILDREN</b>								
<b>Total women, 16 years old and over</b>								
With own children under 6 years	2 656 488	2 382 628	259 935	38 133	2 381 114	2 121 490	247 127	36 840
In labor force	477 238	410 904	62 599	15 028	419 476	355 966	60 093	14 538
Percent in labor force	114 798	86 075	27 603	3 360	101 723	74 346	26 421	3 263
24.1	20.9	44.1	22.4	24.3	20.9	44.0	22.4	
With own children 6 to 17 years only	537 337	483 001	51 828	8 279	479 635	427 976	49 467	7 995
In labor force	267 442	234 632	31 435	3 691	239 780	208 616	29 983	3 513
Percent in labor force	49.8	48.6	60.7	44.6	50.0	48.7	60.6	43.9
No own children under 18 years	1 641 913	1 488 723	145 508	14 826	1 482 003	1 337 548	137 567	14 307
In labor force	747 391	667 775	75 483	7 084	684 962	608 942	72 194	6 875
Percent in labor force	45.5	44.9	51.9	47.8	46.2	45.5	52.5	48.1
<b>Married women, 16 years old and over, husband present</b>								
With own children under 6 years	1 595 367	1 472 974	113 842	23 343	1 409 427	1 294 417	107 437	22 465
In labor force	427 011	384 208	39 440	12 008	372 581	331 991	37 521	11 573
Percent in labor force	92 829	73 559	18 285	2 815	81 496	63 213	17 394	2 744
21.7	19.1	46.4	23.4	21.9	19.0	46.4	23.7	
With own children 6 to 17 years only	467 432	433 626	31 697	6 174	414 905	383 101	29 933	5 914
In labor force	220 635	200 193	19 295	2 877	196 511	177 308	18 204	2 715
Percent in labor force	47.2	46.2	60.9	46.6	47.4	46.3	60.8	45.9
No own children under 18 years	700 924	655 142	42 705	5 161	621 941	579 325	39 983	4 978
In labor force	307 183	282 020	23 544	2 515	276 740	253 050	22 279	2 431
Percent in labor force	43.8	43.0	55.1	48.7	44.5	43.7	55.7	48.8
<b>Other women</b>								
With own children under 6 years	1 061 121	909 652	146 093	14 790	971 687	827 073	139 690	14 375
In labor force	50 227	26 696	23 159	3 020	46 895	23 975	22 572	2 965
Percent in labor force	21 969	12 516	9 318	545	20 277	11 133	9 027	519
43.7	46.9	40.2	18.0	43.2	46.4	40.0	17.5	
With own children 6 to 17 years only	69 905	49 375	20 131	2 105	64 730	44 875	19 534	2 081
In labor force	46 807	34 439	12 140	814	43 269	31 308	11 779	798
Percent in labor force	67.0	69.7	60.3	38.7	66.8	69.8	60.3	38.3
No own children under 18 years	940 989	833 581	102 803	9 665	860 062	758 223	97 584	9 329
In labor force	440 208	385 755	51 939	4 569	408 222	355 892	49 915	4 444
Percent in labor force	46.8	46.3	50.5	47.3	47.5	46.9	51.2	47.6
<b>PERCENT IN LABOR FORCE</b>								
<b>Male: 16 and 17 years</b>								
Total	32.8	34.1	22.4	36.1	33.2	34.5	23.4	36.3
White	60.7	61.5	54.4	66.1	60.6	61.3	56.0	66.4
Negro	71.7	72.0	69.3	78.0	71.6	71.6	71.1	80.2
Puerto Rican	87.3	88.1	81.2	90.8	87.6	88.3	82.8	91.5
18 and 19 years	95.3	96.2	88.6	90.9	95.4	96.3	89.3	90.8
20 and 21 years	96.5	97.2	90.4	91.0	96.5	97.2	90.6	90.8
22 to 24 years	91.2	91.8	84.2	81.7	91.6	92.2	84.5	81.2
25 to 44 years	27.7	27.5	30.9	28.2	28.4	28.2	31.2	29.3
45 to 64 years								
65 years and over								
<b>Female: 16 and 17 years</b>								
Total	26.5	28.0	16.2	16.1	27.0	28.6	16.3	16.3
White	54.6	55.9	46.3	47.6	54.8	56.2	46.3	47.6
Negro	61.5	62.1	57.9	51.4	62.0	62.7	57.8	51.9
Puerto Rican	59.0	59.2	57.9	38.2	60.0	60.3	58.3	37.8
18 and 19 years	40.9	38.3	56.9	33.5	41.6	38.8	57.0	33.5
20 and 21 years	49.1	47.5	62.2	45.5	49.5	47.8	62.2	45.0
22 to 24 years	51.0	50.4	58.1	35.4	51.7	51.1	58.6	35.7
25 to 44 years	10.3	9.8	18.3	10.1	10.4	9.9	18.5	9.9
45 to 64 years								
65 years and over								

Table 53. Employment Status by Race, Sex, and Urban and Rural Residence: 1970—Continued

[Data based on sample. see text. For minimum base for derived figures (percent, median, etc.) and meaning of symbols, see text]

The State	Rural nonfarm				Rural farm			
	Total	White	Negro	Persons of Puerto Rican birth or parentage	Total	White	Negro	Persons of Puerto Rican birth or parentage
<b>EMPLOYMENT STATUS</b>								
<b>Male, 16 years old and over</b>	<b>249 777</b>	<b>235 718</b>	<b>13 020</b>	<b>1 535</b>	<b>12 218</b>	<b>11 839</b>	<b>314</b>	<b>230</b>
Labor force	191 097	182 463	7 824	1 191	9 861	9 596	222	225
Percent of total	76.5	77.4	60.1	77.6	80.7	81.1	70.7	97.8
Armed Forces	4 111	3 793	294	1 156	9 813	9 548	222	225
Civilian labor force	186 986	178 670	7 530	1 089	9 666	9 423	200	225
Employed	181 116	173 379	6 997	1 089	9 666	9 423	200	225
Unemployed	5 870	5 291	533	67	147	125	22	—
Percent of civilian labor force	3.1	3.0	7.1	5.8	1.5	1.3	9.9	—
Not in labor force	58 680	53 255	5 196	344	2 357	2 243	92	5
Inmate of institution	7 262	5 077	2 179	125	—	—	—	—
Enrolled in school	14 111	12 997	1 041	102	769	722	30	—
Other: Under 65 years	12 049	11 044	967	96	502	474	23	5
Percent disabled	43.6	43.7	43.3	27.6	66.7	66.7	—	—
65 years and over	25 298	24 137	1 009	21	1 086	1 047	39	—
<b>Male, 14 and 15 years old</b>	<b>15 876</b>	<b>14 680</b>	<b>1 145</b>	<b>133</b>	<b>726</b>	<b>715</b>	<b>7</b>	<b>—</b>
Labor force	1 583	1 515	61	24	114	114	—	—
Percent of total	10.0	10.3	5.3	18.0	15.7	15.9	—	—
Employed	1 455	1 399	49	24	107	107	—	—
Unemployed	123	111	12	—	7	7	—	—
Percent of civilian labor force	7.8	7.4	—	—	6.1	6.1	—	—
Not in labor force	14 293	13 165	1 084	109	612	601	7	—
<b>Female, 16 years old and over</b>	<b>263 831</b>	<b>249 892</b>	<b>12 572</b>	<b>1 252</b>	<b>11 543</b>	<b>11 246</b>	<b>236</b>	<b>41</b>
Labor force	98 616	92 214	5 796	478	4 500	4 364	127	6
Percent of total	37.4	36.9	46.1	38.2	39.0	38.8	53.8	—
Armed Forces	130	125	5	—	4 500	4 364	127	6
Civilian labor force	98 486	92 089	5 791	478	4 376	4 246	121	6
Employed	93 554	87 767	5 243	448	4 376	4 246	121	6
Unemployed	4 932	4 322	548	30	124	118	6	—
Percent of civilian labor force	5.0	4.7	9.5	6.3	2.8	2.7	4.7	—
Not in labor force	165 215	157 678	6 776	774	7 043	6 882	109	35
Inmate of institution	5 646	5 118	518	14	—	—	—	—
Enrolled in school	14 336	13 284	975	110	927	895	16	—
Other: Under 65 years	111 024	106 360	4 135	609	4 519	4 414	75	35
Percent disabled	10.8	10.1	28.9	19.8	10.6	10.5	—	—
65 years and over	34 209	32 916	1 148	41	1 597	1 573	18	—
<b>Female, 14 and 15 years old</b>	<b>14 607</b>	<b>13 491</b>	<b>1 021</b>	<b>158</b>	<b>747</b>	<b>730</b>	<b>12</b>	<b>—</b>
Labor force	855	808	47	8	74	74	—	—
Percent of total	5.9	6.0	4.6	5.1	9.9	10.1	—	—
Employed	770	723	47	8	66	66	—	—
Unemployed	85	85	—	—	8	8	—	—
Percent of civilian labor force	9.9	10.5	—	—	—	—	—	—
Not in labor force	13 752	12 683	974	150	673	656	12	—
<b>MARITAL STATUS AND PRESENCE OF OWN CHILDREN</b>								
<b>Total women, 16 years old and over</b>	<b>263 831</b>	<b>249 892</b>	<b>12 572</b>	<b>1 252</b>	<b>11 543</b>	<b>11 246</b>	<b>236</b>	<b>41</b>
With own children under 6 years	56 257	53 495	2 459	461	1 505	1 443	47	29
in labor force	12 595	11 334	1 151	97	430	395	31	—
Percent in labor force	22.4	21.2	46.8	21.0	28.6	27.4	—	—
With own children 6 to 17 years only	55 078	52 453	2 332	284	2 264	2 572	29	—
in labor force	26 525	24 897	1 439	178	1 137	1 119	13	—
Percent in labor force	48.2	47.5	61.7	62.7	43.3	43.5	—	—
No own children under 18 years	152 496	143 944	7 781	507	7 414	7 231	160	12
in labor force	59 496	55 983	3 206	203	2 933	2 850	83	6
Percent in labor force	39.0	38.9	41.2	40.0	39.6	39.4	51.9	—
<b>Married women, 16 years old and over, husband present</b>	<b>178 184</b>	<b>170 975</b>	<b>6 282</b>	<b>637</b>	<b>7 756</b>	<b>7 584</b>	<b>123</b>	<b>41</b>
With own children under 6 years	53 064	50 831	1 894	406	1 426	1 386	25	29
in labor force	10 950	9 976	882	71	383	370	9	—
Percent in labor force	20.7	19.6	44.6	17.5	26.9	26.7	—	—
With own children 6 to 17 years only	49 993	48 033	1 745	260	2 534	2 492	19	—
in labor force	23 050	21 819	1 088	162	1 074	1 066	3	—
Percent in labor force	46.1	45.4	62.3	62.3	42.4	42.8	—	—
No own children under 18 years	75 187	72 111	2 643	171	3 796	3 706	79	12
in labor force	29 135	27 696	1 231	78	1 308	1 274	34	6
Percent in labor force	38.8	38.4	46.6	45.6	34.5	34.4	—	—
<b>Other women</b>	<b>65 647</b>	<b>78 917</b>	<b>6 290</b>	<b>415</b>	<b>3 787</b>	<b>3 662</b>	<b>113</b>	<b>—</b>
With own children under 6 years	3 253	2 664	565	55	79	57	22	—
in labor force	1 645	1 358	269	26	47	25	22	—
Percent in labor force	50.6	51.0	47.6	—	—	—	—	—
With own children 6 to 17 years only	5 085	4 420	587	24	—	—	—	—
in labor force	3 475	3 078	351	16	90	80	10	—
Percent in labor force	68.3	69.6	59.8	—	63	53	10	—
No own children under 18 years	77 309	71 833	5 138	336	—	—	—	—
in labor force	30 361	28 287	1 975	125	3 618	3 525	81	—
Percent in labor force	39.3	39.4	38.4	37.2	44.9	44.7	—	—
<b>PERCENT IN LABOR FORCE</b>								
<b>Male:</b>								
16 and 17 years	29.4	31.0	11.2	—	42.1	44.1	—	—
18 and 19 years	61.1	63.9	31.0	—	60.7	60.7	—	—
20 and 21 years	73.2	76.4	46.0	57.8	79.4	79.4	—	—
22 to 24 years	84.1	86.4	53.5	79.4	89.9	90.4	—	—
25 to 34 years	94.8	95.8	72.3	92.8	97.6	97.8	—	—
35 to 44 years	96.3	96.7	86.6	96.8	97.2	97.3	—	—
45 to 64 years	87.4	87.7	79.7	87.2	92.3	92.5	85.2	—
65 years and over	22.0	21.8	27.2	—	44.7	44.8	—	—
<b>Female:</b>								
16 and 17 years	22.8	23.6	14.1	13.3	19.9	20.0	—	—
18 and 19 years	53.2	53.8	46.8	—	49.1	49.1	—	—
20 and 21 years	55.4	55.4	44.6	—	68.5	69.3	—	—
22 to 24 years	48.6	48.9	44.9	—	54.5	55.8	—	—
25 to 34 years	35.5	34.6	34.9	—	47.7	46.8	—	—
35 to 44 years	46.1	45.1	61.9	55.2	44.7	45.1	—	—
45 to 64 years	45.3	44.9	50.8	29.1	42.2	42.1	48.0	—
65 years and over	8.9	8.6	15.9	—	12.1	12.1	—	—



Table 54. Occupation of Employed Persons by Race, for Urban and Rural Residence: 1970—Continued

[Data based on sample, see text For meaning of symbols, see text]

The State	Rural nonfarm				Rural farm			
	Total	White	Negro	Persons of Puerto Rican birth or parentage	Total	White	Negro	Persons of Puerto Rican birth or parentage
<b>EMPLOYED PERSONS 16 YEARS OLD AND OVER</b>								
<b>Total</b>	<b>274 670</b>	<b>261 146</b>	<b>12 240</b>	<b>1 537</b>	<b>14 042</b>	<b>13 669</b>	<b>321</b>	<b>231</b>
Professional, technical, and kindred workers	46 863	45 578	908	127	1 498	1 490	8	21
Engineers	6 819	6 742	23	7	168	168	—	—
Physicians, dentists, and related practitioners	1 491	1 430	16	6	59	59	—	—
Health workers, except practitioners	3 947	3 755	161	44	135	132	3	—
Teachers, elementary and secondary schools	10 281	10 020	240	18	450	450	—	—
Technicians, except health	5 263	5 244	9	—	110	110	—	—
Other professional workers	19 062	18 387	459	52	576	571	5	21
Managers and administrators, except farm	26 199	25 784	365	74	1 024	1 018	6	—
Salaried:	5 942	5 913	24	14	131	131	—	—
Retail trade	4 057	3 947	104	7	112	106	6	—
Other industries	12 176	11 981	178	47	501	501	—	—
Self-employed:	2 045	2 003	30	—	98	98	—	—
Retail trade	1 979	1 940	29	6	182	182	—	—
Sales workers	19 437	19 128	275	43	664	660	4	7
Manufacturing and wholesale trade	4 486	4 443	43	—	148	148	—	—
Retail trade	10 041	9 830	187	37	347	343	4	7
Other industries	4 910	4 855	45	6	169	169	—	—
Clerical and kindred workers	43 410	42 112	1 150	153	1 597	1 581	11	—
Bookkeepers	5 370	5 305	49	7	155	155	—	—
Secretaries, stenographers, and typists	13 455	13 192	220	48	615	610	5	—
Other clerical workers	24 585	23 615	881	98	827	816	6	—
Craftsmen, foremen, and kindred workers	47 125	45 690	1 260	156	1 150	1 122	28	9
Automobile mechanics, including body repairmen	4 275	4 059	199	36	123	119	4	—
Mechanics and repairmen, except auto	6 757	6 598	138	7	95	95	—	—
Machinists	1 547	1 520	18	—	44	44	—	—
Metal craftsmen, except mechanics and machinists	2 345	2 294	51	—	93	93	—	—
Carpenters	5 512	5 346	131	21	85	85	—	—
Construction craftsmen, except carpenters	9 986	9 679	286	20	242	232	10	—
Other craftsmen	16 703	16 194	437	72	468	454	14	9
Operatives, except transport	35 171	32 076	2 889	459	1 102	1 027	75	—
Durable goods manufacturing	14 090	13 019	998	177	494	468	26	—
Nondurable goods manufacturing	13 166	11 740	1 339	227	383	355	28	—
Nonmanufacturing industries	7 915	7 317	552	55	225	204	21	—
Transport equipment operatives	12 315	11 587	736	38	530	520	—	—
Truck drivers	5 929	5 519	410	33	294	284	—	—
Other transport equipment operatives	6 426	6 068	326	5	236	236	—	—
Laborers, except farm	11 126	9 906	1 163	124	510	472	32	12
Construction laborers	2 585	2 216	357	38	98	94	4	—
Freight, stock, and material handlers	3 657	3 291	344	42	140	124	16	—
Other laborers, except farm	4 884	4 399	462	44	272	254	12	—
Farmers and farm managers	1 391	1 296	73	—	3 527	3 482	27	—
Farm laborers and farm foremen	3 073	2 637	432	190	1 495	1 436	46	182
Service workers, except private household	26 261	23 837	2 271	159	856	796	60	—
Cleaning service workers	5 555	4 830	677	29	170	150	20	—
Food service workers	9 112	8 595	472	69	341	329	12	—
Health service workers	3 328	2 707	598	15	134	113	21	—
Personal service workers	3 082	2 876	190	17	113	113	—	—
Protective service workers	3 367	3 201	155	14	68	68	—	—
Private household workers	2 259	1 515	718	14	89	65	24	—
<b>Female</b>	<b>93 554</b>	<b>87 747</b>	<b>5 243</b>	<b>448</b>	<b>4 376</b>	<b>4 246</b>	<b>121</b>	<b>6</b>
Professional, technical, and kindred workers	15 743	15 077	520	51	712	709	3	6
Nurses	2 957	2 838	104	32	73	70	3	—
Health workers, except nurses	824	774	27	7	42	42	—	—
Teachers, elementary and secondary schools	6 773	6 556	196	12	360	360	—	—
Technicians, except health	586	580	6	—	14	14	—	—
Other professional workers	4 683	4 339	187	—	223	223	—	6
Managers and administrators, except farm	3 259	3 186	73	—	170	164	6	—
Sales workers	6 997	6 863	125	6	247	243	4	—
Retail trade	5 567	5 445	113	6	188	184	4	—
Other than retail trade	1 430	1 418	12	—	59	59	—	—
Clerical and kindred workers	32 032	31 184	714	88	1 366	1 350	11	—
Bookkeepers	4 379	4 330	33	7	138	138	—	—
Secretaries, stenographers, and typists	12 872	12 609	220	48	604	599	5	—
Other clerical workers	14 781	14 245	461	33	624	613	6	—
Craftsmen, foremen, and kindred workers	1 410	1 353	39	—	36	36	—	—
Operatives, except transport	14 717	13 072	1 518	188	453	420	33	—
Durable goods manufacturing	5 836	5 326	471	52	203	191	12	—
Nondurable goods manufacturing	6 966	6 122	776	129	200	185	15	—
Nonmanufacturing industries	1 915	1 624	271	7	50	44	6	—
Transport equipment operatives	1 464	1 423	31	5	96	96	—	—
Laborers, except farm	902	807	95	14	27	27	—	—
Farmers and farm managers	155	129	26	—	393	386	7	—
Farm laborers and farm foremen	491	374	117	13	286	278	4	—
Service workers, except private household	14 229	12 851	1 294	69	506	472	34	—
Cleaning service workers	1 482	1 181	278	14	37	31	6	—
Food service workers	6 347	6 063	262	16	246	239	7	—
Health service workers	2 979	2 466	490	7	120	99	21	—
Personal service workers	2 049	1 907	132	17	82	82	—	—
Protective service workers	255	226	29	—	10	10	—	—
Private household workers	2 155	1 448	691	14	84	65	19	—
<b>EMPLOYED PERSONS 14 AND 15 YEARS OLD</b>								
<b>Male</b>	<b>1 455</b>	<b>1 399</b>	<b>49</b>	<b>24</b>	<b>107</b>	<b>107</b>	<b>—</b>	<b>—</b>
Sales workers	396	390	6	—	—	—	—	—
Other white-collar workers	135	128	—	—	11	11	—	—
Blue-collar workers	452	409	43	15	27	27	—	—
Farm workers	213	213	—	9	56	56	—	—
Service workers, including private household	259	259	—	—	13	13	—	—
<b>Female</b>	<b>770</b>	<b>723</b>	<b>47</b>	<b>8</b>	<b>66</b>	<b>66</b>	<b>—</b>	<b>—</b>
White-collar workers	199	182	17	—	13	13	—	—
Blue-collar workers	69	63	6	—	7	7	—	—
Farm workers	27	27	—	—	24	24	—	—
Service workers, except private household	221	202	19	8	22	22	—	—
Private household workers	254	249	5	—	—	—	—	—

<sup>1</sup>Includes allocated cases not shown separately.





Table 55. Industry of Employed Persons by Race, for Urban and Rural Residence: 1970—Continued

[Data based on sample, see text. For meaning of symbols, see text.]

The State	Rural nonfarm				Rural farm			
	Total	White	Negro	Persons of Puerto Rican birth or parentage	Total	White	Negro	Persons of Puerto Rican birth or parentage
<b>EMPLOYED PERSONS 16 YEARS OLD AND OVER</b>								
<b>Total</b>	<b>274 670</b>	<b>261 146</b>	<b>12 240</b>	<b>1 537</b>	<b>14 042</b>	<b>13 669</b>	<b>321</b>	<b>231</b>
Agriculture, forestry, and fisheries	7 125	6 394	697	203	5 336	5 226	75	182
Mining	1 351	1 316	27	8	48	48	—	—
Construction	23 516	22 904	920	103	708	676	32	—
Manufacturing	78 431	74 292	3 721	599	2 328	2 236	92	16
Furniture and lumber and wood products	1 397	1 321	65	54	62	59	3	—
Primary metal industries	2 916	2 730	183	—	64	64	—	—
Fabricated metal industries (including not specified metal)	5 336	5 257	73	21	117	117	—	—
Machinery, except electrical	5 945	5 847	72	15	194	190	4	—
Electrical machinery, equipment, and supplies	9 246	8 983	198	47	233	228	5	—
Motor vehicles and other transportation equipment	3 070	2 904	160	31	78	73	5	—
Other durable goods	12 726	11 783	868	93	394	366	28	11
Food and kindred products	4 635	4 031	556	77	212	188	24	—
Textile mill and other fabricated textile products	6 307	5 738	501	110	183	179	4	—
Printing, publishing, and allied industries	4 534	4 428	117	16	117	117	—	—
Chemical and allied products	11 353	10 973	331	56	359	352	7	—
Other nondurable goods (incl. not specified manufacturing industries)	10 946	10 365	597	79	315	303	12	5
Railroads and railway express service	1 028	974	48	—	14	14	—	—
Trucking service and warehousing	4 660	4 401	254	29	154	148	—	—
Other transportation	5 396	5 215	150	18	237	237	—	—
Communications	3 817	3 752	60	—	82	82	—	—
Utilities and sanitary services	4 881	4 669	200	7	124	124	—	—
Wholesale trade	8 713	8 327	355	46	360	339	21	9
Food, bakery, and dairy stores	7 153	6 993	145	20	211	211	—	—
Eating and drinking places	8 044	7 696	303	50	286	281	5	—
General merchandise retailing	5 676	5 467	188	15	134	113	16	—
Motor vehicles retailing and service stations	6 585	6 368	199	46	159	151	8	—
Other retail trade	13 755	13 335	386	31	581	577	4	7
Banking and credit agencies	4 096	4 069	16	14	123	123	—	—
Insurance, real estate, and other finance	9 310	9 072	207	25	376	376	—	—
Business services	6 321	6 181	112	32	108	108	—	—
Repair services	4 202	3 984	182	6	115	115	—	7
Private households	2 495	1 715	670	14	121	97	24	—
Other personal services	5 265	4 880	351	31	208	198	10	—
Entertainment and recreation services	1 947	1 873	74	—	91	91	—	—
Hospitals	6 854	6 066	716	60	265	244	21	—
Health services, except hospitals	5 487	5 075	375	23	228	225	3	—
Elementary and secondary schools and colleges	21 070	20 260	694	42	853	842	5	—
Government	15 106	14 523	526	26	693	688	5	—
Private	5 964	5 737	168	16	160	154	—	—
Other education and kindred services	1 014	970	26	—	34	34	—	—
Welfare, religious, and nonprofit membership organizations	3 555	3 357	176	25	100	95	5	—
Legal, engineering, and miscellaneous professional services	7 574	7 291	241	47	253	253	—	10
Public administration	15 445	14 650	747	43	405	405	—	—
<b>Male</b>	<b>181 136</b>	<b>173 379</b>	<b>6 997</b>	<b>1 089</b>	<b>9 666</b>	<b>9 423</b>	<b>200</b>	<b>225</b>
Agriculture, forestry, and fisheries	5 953	5 452	467	190	4 565	4 470	64	182
Mining	1 236	1 207	21	8	29	29	—	—
Construction	22 418	21 465	884	89	685	653	32	—
Manufacturing	56 554	54 046	2 249	400	1 580	1 523	57	10
Furniture and lumber and wood products	1 162	1 099	57	44	54	54	—	—
Primary metal industries	2 564	2 386	175	—	59	59	—	—
Fabricated metal industries (including not specified metal)	4 239	4 190	43	13	87	87	—	—
Machinery, except electrical	5 254	5 180	59	13	182	178	4	—
Electrical machinery, equipment, and supplies	6 371	6 226	104	27	136	136	—	—
Motor vehicles and other transportation equipment	2 742	2 610	126	31	78	73	5	—
Other durable goods	8 569	7 998	519	79	219	203	16	5
Food and kindred products	3 347	3 011	299	52	151	138	13	—
Textile mill and other fabricated textile products	2 062	1 913	145	22	81	81	—	—
Printing, publishing, and allied industries	2 875	2 825	45	6	81	81	—	—
Chemical and allied products	9 394	9 053	374	48	262	255	7	—
Other nondurable goods (incl. not specified manufacturing industries)	7 973	7 535	374	63	190	178	12	5
Railroads and railway express service	1 028	974	42	—	14	14	—	—
Trucking service and warehousing	4 345	4 086	254	21	148	142	—	—
Other transportation	3 817	3 666	130	18	123	123	—	—
Communications	2 503	2 479	19	—	53	53	—	—
Utilities and sanitary services	4 275	4 069	194	7	93	93	—	—
Wholesale trade	6 848	6 600	224	25	262	247	15	9
Food, bakery, and dairy stores	4 180	4 078	96	20	114	114	—	—
Eating and drinking places	3 168	2 977	158	29	107	102	5	—
General merchandise retailing	1 887	1 817	64	15	30	30	—	—
Motor vehicles retailing and service stations	5 857	5 640	199	46	144	136	8	—
Other retail trade	8 375	8 084	268	25	373	369	4	7
Banking and credit agencies	1 627	1 616	11	14	49	49	—	—
Insurance, real estate, and other finance	5 936	5 835	87	18	199	199	—	—
Business services	4 368	4 256	88	32	58	58	—	—
Repair services	3 760	3 538	170	6	95	95	—	7
Private households	337	285	42	—	40	35	5	—
Other personal services	2 137	2 030	101	7	82	82	—	—
Entertainment and recreation services	1 380	1 338	42	—	65	65	—	—
Hospitals	1 814	1 549	237	23	73	73	—	—
Health services, except hospitals	1 539	1 466	69	5	66	66	—	—
Elementary and secondary schools and colleges	8 389	8 131	192	30	243	232	5	—
Government	5 556	5 402	138	14	202	197	5	—
Private	2 833	2 729	54	16	41	35	—	—
Other education and kindred services	368	363	5	—	11	11	—	—
Welfare, religious, and nonprofit membership organizations	1 947	1 847	91	24	19	19	—	—
Legal, engineering, and miscellaneous professional services	4 304	4 202	87	5	120	120	—	10
Public administration	10 842	10 333	506	37	221	221	—	—
<b>EMPLOYED PERSONS 14 AND 15 YEARS OLD</b>								
<b>Total</b>	<b>2 225</b>	<b>2 123</b>	<b>96</b>	<b>32</b>	<b>173</b>	<b>173</b>	<b>—</b>	<b>—</b>
Agriculture	302	302	—	9	95	95	—	—
Nonagriculture industries	1 923	1 820	96	23	78	78	—	—
<b>Male</b>	<b>1 455</b>	<b>1 399</b>	<b>49</b>	<b>24</b>	<b>107</b>	<b>107</b>	<b>—</b>	<b>—</b>
Agriculture	265	265	—	9	61	61	—	—
Nonagriculture industries	1 190	1 134	49	15	46	46	—	—



Table 56. Weeks Worked, Class of Worker, Last Occupation of the Experienced Unemployed, and Labor Mobility, by Race, for Urban and Rural Residence: 1970—Continued

[Data based on sample; see text for minimum base for derived figures (percent, median, etc.) and meaning of symbols, see text]

The State	Rural nonfarm				Rural farm			
	Total	White	Negro	Persons of Puerto Rican birth or parentage	Total	White	Negro	Persons of Puerto Rican birth or parentage
<b>WORKERS IN 1969 BY WEEKS WORKED</b>								
<b>Male, 16 years old and over</b>	265 818	195 674	9 271	1 305	10 820	10 510	250	221
50 to 52 weeks	143 997	138 501	4 983	797	7 382	7 209	131	96
27 to 49 weeks	38 310	35 722	2 379	372	2 050	1 965	79	101
26 weeks or less	23 511	21 451	1 909	136	1 388	1 336	40	24
<b>Male, 16 to 24 years old</b>	32 806	30 792	1 911	246	1 910	1 872	20	25
50 to 52 weeks	11 342	10 875	457	51	701	695	—	30
Median weeks worked	36.8	37.6	25.4	39.5	41.0	40.9	—	—
<b>Male, 25 to 64 years old</b>	161 473	154 146	6 689	1 045	7 451	7 425	190	146
50 to 52 weeks	128 175	123 435	4 257	738	6 016	5 882	104	66
27 to 49 weeks	27 507	25 591	1 735	246	1 343	1 274	63	80
26 weeks or less	5 791	5 120	617	61	292	269	23	—
<b>Male, 65 years old and over</b>	11 539	10 736	751	14	1 259	1 213	40	—
Median weeks worked	43.3	43.4	43.6	—	52.0	52.0	—	—
<b>Female, 16 years old and over</b>	120 652	112 635	7 250	572	5 485	5 329	139	6
50 to 52 weeks	48 582	45 700	2 615	277	2 453	2 369	79	6
27 to 49 weeks	35 176	32 724	2 176	175	1 528	1 478	15	—
26 weeks or less	36 894	34 211	2 459	120	1 504	1 477	45	—
<b>Female, 16 to 24 years old</b>	27 184	25 517	1 358	158	1 262	1 233	23	—
50 to 52 weeks	6 944	6 621	308	38	346	338	8	—
27 to 49 weeks	6 968	6 564	369	67	306	295	11	—
26 weeks or less	13 272	12 332	881	53	610	600	4	—
<b>Female, 25 to 39 years old</b>	35 139	33 589	2 236	269	1 196	1 132	53	6
50 to 52 weeks	12 983	12 048	835	151	540	504	31	6
27 to 49 weeks	11 034	10 086	812	65	328	317	11	—
26 weeks or less	11 112	10 455	589	53	328	311	11	—
<b>Female, 40 to 59 years old</b>	46 882	43 791	2 784	124	2 341	2 286	50	—
50 to 52 weeks	23 877	22 502	1 241	81	1 267	1 238	29	—
27 to 49 weeks	13 805	12 876	837	36	711	685	21	—
26 weeks or less	9 200	8 413	706	7	363	363	—	—
<b>Female, 60 years old and over</b>	11 457	10 738	672	21	686	673	13	—
Median weeks worked	46.1	46.5	36.4	—	45.8	45.4	—	—
<b>CLASS OF WORKER</b>								
<b>Male employed, 16 years old and over</b>	181 116	173 379	6 997	1 089	9 666	9 423	200	225
Private wage and salary workers	139 673	133 803	5 268	961	4 898	4 713	154	215
Employee of own corporation	4 856	4 867	44	15	432	422	—	—
Federal government workers	8 143	7 615	508	37	125	125	—	—
State government workers	5 904	5 493	390	30	179	179	—	—
Local government workers	10 290	9 637	435	25	375	361	14	—
Self-employed workers	16 764	16 300	385	36	3 798	3 754	32	10
Unpaid family workers	342	331	—	—	291	291	—	—
<b>Female employed, 16 years old and over</b>	93 554	87 767	5 243	448	4 376	4 246	121	6
Private wage and salary workers	69 276	65 180	3 741	385	2 562	2 463	90	6
Employee of own corporation	863	846	17	—	127	127	—	—
Federal government workers	3 334	2 946	344	15	106	100	6	—
State government workers	3 764	3 201	512	23	134	120	14	—
Local government workers	12 655	12 086	510	25	679	679	—	—
Self-employed workers	3 360	3 213	123	—	598	591	7	—
Unpaid family workers	1 165	1 147	13	—	297	293	4	—
<b>Male employed, in agriculture</b>	5 512	5 057	424	184	4 554	4 459	64	182
Wage and salary workers	3 959	3 567	377	184	1 281	1 230	32	182
Self-employed workers	1 463	1 490	47	—	3 010	2 966	32	—
Unpaid family workers	96	90	—	—	263	263	—	—
<b>Female employed, in agriculture</b>	1 098	926	178	13	4 554	4 459	64	182
Wage and salary workers	781	615	146	13	1 281	1 230	32	—
Self-employed workers	207	188	19	—	394	387	7	—
Unpaid family workers	130	123	7	—	220	216	4	—
<b>LAST OCCUPATION OF EXPERIENCED UNEMPLOYED</b>								
<b>Male, 16 years old and over</b>	5 715	5 163	506	67	147	125	22	—
Professional, technical, and managerial workers	785	774	6	—	18	18	—	—
Sales workers	200	180	12	9	22	22	—	—
Clerical and kindred workers	272	254	18	—	4	4	—	—
Craftsmen, foremen, and kindred workers	1 565	1 476	80	7	30	30	—	—
Operatives, including transport	1 451	1 264	161	21	42	24	18	—
Laborers, except farm	709	575	134	8	—	—	—	—
Farm workers	164	126	38	6	28	24	4	—
Service workers, including private household	492	429	57	16	3	3	—	—
<b>Female, 16 years old and over</b>	4 576	3 986	528	30	114	108	6	—
Professional, technical, and managerial workers	359	347	12	—	11	11	—	—
Sales workers	298	292	6	—	11	11	—	—
Clerical and kindred workers	1 249	1 214	30	7	15	15	—	—
Operatives, including transport	1 572	1 248	278	23	42	42	—	—
Other blue-collar workers	174	124	50	—	—	—	—	—
Farm workers	42	8	28	—	6	6	—	—
Service workers, except private household	638	558	80	—	25	19	6	—
Private household workers	55	25	30	—	—	—	—	—
<b>14 AND 15 YEARS OLD—WORKED IN 1969</b>								
<b>Male, 14 and 15 years old</b>	2 979	2 737	230	32	229	229	—	—
Farm occupations	607	531	76	17	134	134	—	—
Nonfarm occupations	2 372	2 206	154	15	95	95	—	—
<b>Female, 14 and 15 years old</b>	1 462	1 303	153	15	137	137	—	—
Farm occupations	141	126	15	—	59	59	—	—
Nonfarm occupations	1 321	1 179	138	15	78	78	—	—
<b>LABOR MOBILITY FOR SELECTED GROUPS<sup>1</sup></b>								
<b>Male, 30 to 49 years old in 1970</b>	94 383	89 792	4 192	776	3 888	3 773	96	62
Nonworker in 1965, nonworker in 1970	2 500	2 058	442	20	40	40	—	—
Nonworker in 1965, worker in 1970	4 222	3 768	403	47	203	177	26	23
Worker in 1965, nonworker in 1970	2 914	2 527	362	46	125	114	11	—
<b>Female, 16 to 44 years old in 1965, no own children under 6 years old in 1965</b>	86 395	76 196	3 593	519	3 247	3 139	93	14
With own children under 5 years in 1970	21 958	21 144	681	187	560	533	21	8
Worker in 1965	11 432	11 171	219	55	259	256	3	8
Nonworker in 1970	8 921	8 760	135	38	196	196	—	—
No own children under 5 years in 1970	58 437	55 052	2 912	332	2 687	2 606	72	6
Worker in 1965	28 659	26 863	1 558	162	1 174	1 128	46	—
Nonworker in 1970	5 277	4 839	394	25	158	152	6	—
<b>Female, 21 to 49 in 1970, with own children 6 to 10, no own children under 6</b>	27 331	26 001	1 112	121	1 167	1 153	5	—
Nonworker in 1965	20 535	19 910	574	60	883	879	—	—
Worker in 1970	6 237	6 006	212	22	258	258	—	—
Worker in 1965, worker in 1970	5 135	4 659	414	34	225	220	5	—

<sup>1</sup>Includes persons who last worked more than 10 years ago, not shown separately

<sup>2</sup>The concept "worker" includes the employed plus members of the Armed Forces.

Table 57. Income in 1969 of Families, Unrelated Individuals, and Persons by Race and Urban and Rural Residence: 1970

[Data based on sample, see text. For minimum base for derived figures (percent, median, etc.) and meaning of symbols, see text]

The State	The State			Persons of Puerto Rican birth or parentage	Urban			Persons of Puerto Rican birth or parentage
	Total	White	Negro		Total	White	Negro	
<b>INCOME OF FAMILIES AND UNRELATED INDIVIDUALS</b>								
<b>Families</b>								
Total	1 838 809	1 657 936	172 607	29 941	1 636 308	1 464 443	164 486	28 999
Less than \$1,000	31 278	23 353	7 674	1 775	28 112	20 561	7 530	1 751
\$1,000 to \$1,999	30 748	23 937	6 590	935	27 294	20 847	6 251	918
\$2,000 to \$2,999	49 143	38 554	10 320	1 711	43 331	33 337	9 749	1 672
\$3,000 to \$3,999	59 029	45 875	12 766	2 788	51 949	39 356	12 255	2 730
\$4,000 to \$4,999	66 025	52 322	13 018	2 925	57 999	45 165	12 406	2 873
\$5,000 to \$5,999	78 426	62 326	13 578	3 467	67 133	53 550	12 983	3 344
\$6,000 to \$6,999	87 923	73 843	13 598	3 982	77 633	64 229	12 970	2 873
\$7,000 to \$7,999	102 808	88 702	13 600	2 398	89 950	76 601	12 909	2 293
\$8,000 to \$8,999	119 187	106 288	12 459	2 029	105 450	93 260	11 780	1 973
\$9,000 to \$9,999	120 705	109 310	10 964	1 710	106 528	95 635	10 503	1 601
\$10,000 to \$10,999	250 407	230 641	18 858	2 895	221 633	202 926	17 934	2 786
\$12,000 to \$14,999	302 283	281 804	19 355	2 156	270 431	251 140	18 523	2 007
\$15,000 to \$24,999	413 366	394 082	17 479	1 849	372 202	353 883	16 648	1 736
\$25,000 to \$49,999	110 045	107 563	2 087	256	99 117	96 774	1 997	238
\$50,000 or more	19 436	19 156	261	65	17 346	17 079	248	59
Median income	\$11 407	\$11 771	\$7 644	\$6 459	\$11 469	\$11 868	\$7 643	\$6 398
Mean income	\$13 025	\$13 505	\$8 493	\$7 395	\$13 079	\$13 602	\$8 493	\$7 317
Mean income per family member	\$3 654	\$3 834	\$2 152	\$1 728	\$3 677	\$3 872	\$2 158	\$1 715
Index of income concentration	0.341	0.332	0.355	0.356	0.343	0.328	0.353	0.358
Families with female head	202 005	149 840	51 225	5 702	188 751	138 002	49 921	5 614
Mean income	\$7 448	\$8 254	\$5 114	\$3 859	\$7 454	\$8 307	\$5 118	\$3 859
<b>Unrelated Individuals</b>								
Total	543 361	466 232	72 555	6 441	498 300	424 648	69 248	5 933
Less than \$1,000	94 557	77 245	16 065	1 371	86 288	69 980	15 104	1 228
\$1,000 to \$1,999	103 775	90 322	12 645	926	95 188	82 484	11 942	823
\$2,000 to \$2,999	63 371	54 228	8 710	708	58 075	49 286	8 375	613
\$3,000 to \$3,999	50 040	41 899	7 759	935	45 580	37 818	7 393	662
\$4,000 to \$4,999	42 076	34 825	6 943	835	38 637	31 590	6 750	798
\$5,000 to \$5,999	39 467	33 240	6 014	695	36 545	30 569	5 772	669
\$6,000 to \$6,999	32 888	27 986	4 636	425	30 329	25 530	4 533	404
\$7,000 to \$7,999	28 978	25 151	3 615	222	26 670	22 988	3 470	212
\$8,000 to \$8,999	21 787	19 340	2 241	88	20 024	17 641	2 177	88
\$9,000 to \$9,999	14 944	13 448	1 399	75	13 837	12 432	1 318	75
\$10,000 to \$11,999	21 419	19 922	1 310	53	19 574	18 144	1 257	53
\$12,000 to \$14,999	14 517	13 703	691	41	13 488	12 693	672	41
\$15,000 to \$24,999	11 365	10 892	401	43	10 349	9 905	377	43
\$25,000 to \$49,999	3 281	3 162	99	17	2 931	2 830	81	17
\$50,000 or more	896	869	27	7	785	758	27	7
Median income	\$3 199	\$3 270	\$2 869	\$3 230	\$3 211	\$3 280	\$2 905	\$3 351
Mean income	\$4 504	\$4 667	\$3 498	\$3 463	\$4 503	\$4 670	\$3 517	\$3 563
Index of income concentration	0.484	0.486	0.454	0.431	0.484	0.486	0.451	0.431
Female unrelated individuals	310 200	271 606	36 478	1 698	285 157	248 266	34 830	1 665
Mean income	\$3 792	\$3 937	\$2 745	\$2 324	\$3 803	\$3 953	\$2 766	\$2 341
All families and unrelated individuals	2 382 170	2 124 168	245 162	36 382	2 134 608	1 889 091	233 734	34 842
Median income	\$9 675	\$10 157	\$6 027	\$5 789	\$9 674	\$10 195	\$6 032	\$5 786
Mean income	\$11 082	\$11 566	\$7 015	\$6 699	\$11 077	\$11 594	\$7 018	\$6 678
<b>TYPE OF INCOME OF FAMILIES AND UNRELATED INDIVIDUALS</b>								
<b>All families</b>								
Total	1 838 809	1 657 936	172 607	29 941	1 636 308	1 464 443	164 486	28 999
With wage or salary income	1 633 842	1 476 380	150 082	25 171	1 458 927	1 309 611	142 704	24 227
Mean wage or salary income	\$12 051	\$12 416	\$8 508	\$7 663	\$12 101	\$12 495	\$8 525	\$7 601
With nonfarm self-employment income	185 696	176 979	7 908	1 046	160 490	152 383	7 394	954
Mean nonfarm self-employment income	\$9 553	\$9 750	\$5 309	\$6 636	\$9 770	\$9 990	\$5 389	\$6 648
With farm self-employment income	11 158	10 481	610	63	4 272	3 753	498	41
Mean farm self-employment income	\$3 158	\$3 176	\$2 938	63	\$3 652	\$3 704	\$3 352	63
With Social Security income	363 883	338 623	24 213	1 937	321 527	298 070	22 611	1 851
Mean Social Security income	\$1 682	\$1 700	\$1 450	\$1 358	\$1 674	\$1 691	\$1 456	\$1 358
With public assistance or public welfare income	84 329	52 192	31 629	5 988	78 393	47 403	30 512	5 877
Mean public assistance or public welfare income	\$1 840	\$1 624	\$2 194	\$2 301	\$1 855	\$1 630	\$2 201	\$2 304
With other income	759 750	733 626	23 363	2 606	674 410	649 897	22 139	2 500
Mean other income	\$2 219	\$2 238	\$1 747	\$1 926	\$2 194	\$2 213	\$1 752	\$1 949
<b>All unrelated individuals</b>								
Total	543 361	466 232	72 555	6 441	498 300	424 648	69 248	5 933
With wage or salary income	332 573	279 719	49 480	5 053	308 204	257 478	47 460	4 596
Mean wage or salary income	\$5 142	\$5 287	\$4 353	\$3 971	\$5 128	\$5 272	\$4 378	\$4 116
With nonfarm self-employment income	17 439	15 765	1 604	55	15 382	13 832	1 480	55
Mean nonfarm self-employment income	\$5 447	\$5 498	\$5 016	55	\$5 432	\$5 505	\$4 828	55
With farm self-employment income	1 369	1 235	129	21	740	634	101	21
Mean farm self-employment income	\$2 213	\$2 388	\$620	21	\$2 702	\$3 066	\$553	21
With Social Security income	172 499	159 158	12 823	385	155 227	142 711	12 061	368
Mean Social Security income	\$1 158	\$1 170	\$1 020	\$981	\$1 161	\$1 173	\$1 024	\$983
With public assistance or public welfare income	21 498	13 983	7 331	406	19 940	12 753	7 011	401
Mean public assistance or public welfare income	\$1 076	\$1 041	\$1 148	\$1 414	\$1 088	\$1 052	\$1 158	\$1 429
With other income	185 340	176 095	8 239	436	168 438	159 666	7 805	419
Mean other income	\$2 246	\$2 310	\$1 068	\$2 135	\$2 230	\$2 298	\$1 034	\$2 214
Per capita income of persons	\$3 691	\$3 869	\$2 243	\$1 807	\$3 718	\$3 910	\$2 258	\$1 798
<b>MEDIAN EARNINGS OF PERSONS IN EXPERIENCED CIVILIAN LABOR FORCE FOR SELECTED OCCUPATION GROUPS</b>								
<b>Male, 16 years old and over with earnings<sup>1</sup></b>								
Professional, managerial, and kindred workers	\$8 624	\$8 887	\$6 377	\$5 446	\$8 623	\$8 903	\$6 393	\$5 454
Craftsmen, foremen, and kindred workers	12 526	12 653	8 573	8 718	12 533	12 670	8 554	8 443
Operatives, including transport	8 902	9 049	7 032	6 074	8 929	9 097	7 038	6 078
Operatives, except farm	7 428	7 615	6 525	5 391	7 420	7 618	6 530	5 381
Laborers, except farm	5 783	5 856	5 618	4 869	5 826	5 906	5 652	4 855
Farmers and farm managers	5 323	5 461	2 326	-	5 774	6 411	2 221	-
Farm laborers, except unpaid, and farm foremen	3 150	3 325	1 911	2 670	3 022	3 538	1 634	2 855
<b>Female, 16 years old and over with earnings<sup>1</sup></b>								
Clerical and kindred workers	\$4 060	\$4 107	\$3 769	\$3 557	\$4 093	\$4 143	\$3 800	\$3 545
Operatives, including transport	4 531	4 554	4 284	4 146	4 559	4 586	4 293	4 132
Operatives, including transport	3 821	3 825	3 816	3 443	3 846	3 850	3 846	3 444

<sup>1</sup>Includes persons in other occupation groups, not shown separately.

Table 57. Income in 1969 of Families, Unrelated Individuals, and Persons by Race and Urban and Rural Residence: 1970—Continued

[Data based on sample, see text. For minimum base for derived figures (percent, median, etc.) and meaning of symbols, see text]

The State	Rural nonfarm				Rural farm			Persons of Puerto Rican birth or parentage
	Total	White	Negro	Persons of Puerto Rican birth or parentage	Total	White	Negro	
<b>INCOME OF FAMILIES AND UNRELATED INDIVIDUALS</b>								
<b>Families</b>								
Total	194 094	185 306	7 949	1 019	8 407	8 187	172	13
Less than \$1,000	2 881	2 512	344	24	285	280	—	—
\$1,000 to \$1,999	3 228	2 868	335	17	232	228	4	—
\$2,000 to \$2,999	5 438	4 875	539	39	379	347	32	—
\$3,000 to \$3,999	6 661	6 117	499	58	419	402	12	—
\$4,000 to \$4,999	7 632	6 989	596	52	394	372	16	—
\$5,000 to \$5,999	8 794	8 164	584	123	504	493	11	—
\$6,000 to \$6,999	9 842	9 188	618	54	449	427	10	—
\$7,000 to \$7,999	12 341	11 599	680	92	522	507	11	13
\$8,000 to \$8,999	13 243	12 550	663	56	508	492	16	—
\$9,000 to \$9,999	13 773	13 273	459	109	409	402	7	—
\$10,000 to \$11,999	27 823	26 779	913	109	962	947	11	—
\$12,000 to \$14,999	36 740	35 778	822	149	927	911	10	—
\$15,000 to \$24,999	39 659	38 717	808	113	1 525	1 502	23	—
\$25,000 to \$49,999	10 280	10 156	81	18	658	643	9	—
\$50,000 or more	1 759	1 751	8	6	234	234	—	—
Median income	\$10 950	\$11 084	\$7 676	\$8 902	\$10 213	\$10 303	\$7 091	...
Mean income	\$12 474	\$12 654	\$8 439	\$9 629	\$13 881	\$14 012	\$9 009	...
Mean income per family member	\$3 443	\$3 518	\$2 010	\$2 050	\$3 809	\$3 853	\$2 296	...
Index of income concentration	0 334	0 335	0 350	0 325	0 460	0 458	0 446	...
Families with female head	12 810	11 414	1 284	88	444	424	20	—
Mean income	\$7 268	\$7 545	\$4 957	...	\$10 169	\$10 407	...	—
<b>Unrelated Individuals</b>								
Total	43 325	39 952	3 203	298	1 736	1 632	104	210
Less than \$1,000	7 922	6 952	927	71	347	313	34	72
\$1,000 to \$1,999	8 260	7 537	677	78	340	314	26	25
\$2,000 to \$2,999	5 069	4 728	322	33	227	214	13	62
\$3,000 to \$3,999	4 222	3 864	345	26	238	217	21	47
\$4,000 to \$4,999	3 330	3 126	193	33	109	109	—	4
\$5,000 to \$5,999	2 841	2 600	232	21	81	71	10	—
\$6,000 to \$6,999	2 490	2 387	103	21	69	69	—	—
\$7,000 to \$7,999	2 241	2 096	145	10	67	67	—	—
\$8,000 to \$8,999	1 720	1 656	64	—	43	43	—	—
\$9,000 to \$9,999	1 093	1 002	81	—	14	14	—	—
\$10,000 to \$11,999	1 780	1 713	53	—	65	65	—	—
\$12,000 to \$14,999	974	955	19	—	55	55	—	—
\$15,000 to \$24,999	981	952	24	—	35	35	—	—
\$25,000 to \$49,999	331	313	18	—	19	19	—	—
\$50,000 or more	71	71	—	—	27	27	—	—
Median income	\$3 097	\$3 196	\$1 996	\$2 000	\$2 797	\$2 883	\$1 692	\$2 129
Mean income	\$4 465	\$4 575	\$3 139	\$2 649	\$5 295	\$5 495	\$2 149	\$1 799
Index of income concentration	0 504	0 500	0 537	0 417	0 544	0 544	0 406	0 345
Female unrelated individuals	24 426	22 750	1 621	33	617	590	27	—
Mean income	\$3 604	\$3 697	\$2 315	...	\$4 465	\$4 574	...	—
All families and unrelated individuals	237 419	225 258	11 152	1 317	10 143	9 819	276	223
Median income	\$9 710	\$9 898	\$5 979	\$7 034	\$8 743	\$8 896	\$3 879	\$2 234
Mean income	\$11 012	\$11 221	\$6 917	\$8 049	\$12 412	\$12 597	\$6 424	\$2 121
<b>TYPE OF INCOME OF FAMILIES AND UNRELATED INDIVIDUALS</b>								
<b>All families</b>								
All families	194 094	185 306	7 949	1 019	8 407	8 187	172	13
With wage or salary income	168 703	160 718	7 254	931	6 207	6 046	124	13
Mean wage or salary income	\$11 656	\$11 819	\$8 154	\$9 274	\$11 017	\$11 055	\$9 542	...
With nonfarm self-employment income	23 505	22 917	498	92	1 701	1 679	16	—
Mean nonfarm self-employment income	\$8 121	\$8 214	\$4 142	...	\$8 854	\$8 914	...	—
With farm self-employment income	2 233	2 138	71	22	4 653	4 590	41	—
Mean farm self-employment income	\$2 733	\$2 812	...	...	\$2 910	\$2 915	...	—
With Social Security income	40 082	38 345	1 542	86	2 274	2 208	60	—
Mean Social Security income	\$1 761	\$1 778	\$1 383	...	\$1 513	\$1 521	...	—
With public assistance or public welfare income	5 781	4 641	1 110	111	155	148	7	—
Mean public assistance or public welfare income	\$1 649	\$1 565	\$2 011	\$2 167	\$1 410	\$1 433	...	—
With other income	80 984	79 433	1 182	106	4 285	4 230	37	—
Mean other income	\$2 193	\$2 211	\$1 273	\$1 375	\$3 747	\$3 774	...	—
<b>All unrelated individuals</b>								
All unrelated individuals	43 325	39 952	3 203	298	1 736	1 632	104	210
With wage or salary income	23 302	21 261	1 933	260	1 067	980	87	197
Mean wage or salary income	\$5 343	\$5 484	\$3 833	\$2 956	\$4 712	\$4 930	...	\$1 918
With nonfarm self-employment income	1 918	1 794	124	—	132	132	—	—
Mean nonfarm self-employment income	\$5 428	\$5 302	\$7 259	...	\$8 330	\$8 330	...	—
With farm self-employment income	244	227	17	—	385	374	11	—
Mean farm self-employment income	\$1 450	\$1 473	...	...	\$1 756	\$1 795	...	—
With Social Security income	16 784	15 976	745	17	488	471	...	—
Mean Social Security income	\$1 138	\$1 147	\$950	...	\$1 017	\$1 018	...	—
With public assistance or public welfare income	1 541	1 213	320	5	17	17	...	—
Mean public assistance or public welfare income	\$916	\$921	\$915	...	...	...	...	—
With other income	16 337	15 873	425	17	552	543	9	—
Mean other income	\$2 305	\$2 325	\$1 704	...	\$3 385	\$3 431	...	—
Per capita income of persons	\$3 442	\$3 527	\$1 968	\$2 032	\$3 867	\$3 915	\$2 319	\$1 780
<b>MEDIAN EARNINGS OF PERSONS IN EXPERIENCED CIVILIAN LABOR FORCE FOR SELECTED OCCUPATION GROUPS</b>								
<b>Male, 16 years old and over with earnings</b>								
Male, 16 years old and over with earnings	\$8 711	\$8 838	\$6 006	\$5 827	\$6 449	\$6 524	\$4 500	\$2 360
Professional, managerial, and kindred workers	12 468	12 517	9 121	12 346	12 808	12 765	...	...
Craftsmen, foremen, and kindred workers	8 731	8 784	6 889	6 269	8 156	8 170	...	...
Operatives, including transport	7 502	7 586	6 410	5 894	7 416	7 669	...	...
Laborers, except farm	5 445	5 505	5 179	5 214	5 274	5 758	...	...
Farmers and farm managers	5 444	5 447	...	...	4 864	4 892	...	...
Farm laborers, except unpaid, and farm foremen	3 316	3 400	2 632	3 203	2 863	2 828	...	2 286
<b>Female, 16 years old and over with earnings</b>								
Female, 16 years old and over with earnings	\$3 711	\$3 761	\$3 141	\$3 935	\$3 506	\$3 506	\$3 396	...
Clerical and kindred workers	4 238	4 248	3 949	...	4 256	4 241	...	...
Operatives, including transport	3 531	3 571	3 205	3 434	3 571	3 569	...	...

\*Includes persons in other occupation groups, not shown separately

### Table 58. Poverty Status in 1969 of Families and Persons by Race and Urban and Rural Residence: 1970

[Excludes inmates of institutions, members of the Armed Forces living in barracks, college students in dormitories, and unrelated individuals under 14 years. Data based on sample, see text. For minimum base for derived figures (percent, median, etc.) and meaning of symbols, see text.]

The State	The State				Urban			
	Total	White	Negro	Persons of Puerto Rican birth or parentage	Total	White	Negro	Persons of Puerto Rican birth or parentage
<b>ALL INCOME LEVELS</b>								
<b>Families</b> .....	<b>1 838 809</b>	<b>1 657 936</b>	<b>172 607</b>	<b>29 941</b>	<b>1 636 308</b>	<b>1 464 443</b>	<b>164 486</b>	<b>28 909</b>
Percent receiving public assistance income.....	4.6	3.1	18.3	20.0	4.8	3.2	18.5	20.3
Mean size of family.....	3.56	3.52	3.95	4.28	3.56	3.51	3.94	4.27
With related children under 18 years.....	1 046 776	919 038	122 339	24 349	928 242	806 443	116 931	23 507
Mean number of related children under 18 years.....	2.28	2.23	2.64	2.68	2.27	2.22	2.63	2.66
Families with female head.....	202 005	149 840	51 225	5 702	188 751	138 002	49 921	5 414
With related children under 18 years.....	115 177	72 496	41 951	5 140	107 504	65 959	40 901	5 059
With related children under 6 years.....	46 485	23 642	22 507	2 999	43 891	21 521	22 039	2 946
Percent of heads in labor force.....	44.4	46.9	41.8	16.8	43.9	46.5	41.5	16.5
<b>Family heads</b> .....	<b>1 838 809</b>	<b>1 657 936</b>	<b>172 607</b>	<b>29 941</b>	<b>1 636 308</b>	<b>1 464 443</b>	<b>164 486</b>	<b>28 909</b>
Percent 65 years and over.....	12.9	13.4	8.1	2.1	12.7	13.3	7.8	2.2
Civilian male family heads under 65 years.....	1 420 867	1 305 302	109 030	23 559	1 260 740	1 151 488	103 370	22 649
Percent in labor force.....	95.9	96.1	92.9	91.2	96.0	96.3	93.0	91.2
<b>Unrelated individuals</b> .....	<b>489 577</b>	<b>417 867</b>	<b>67 794</b>	<b>5 753</b>	<b>445 660</b>	<b>377 323</b>	<b>64 577</b>	<b>5 254</b>
Percent receiving public assistance income.....	4.4	3.3	10.8	7.1	4.5	3.4	10.9	7.6
Percent 65 years and over.....	36.9	39.8	20.5	5.8	36.5	39.5	20.1	6.1
<b>Persons</b> .....	<b>7 043 512</b>	<b>6 258 679</b>	<b>749 156</b>	<b>133 920</b>	<b>6 265 744</b>	<b>5 521 904</b>	<b>711 884</b>	<b>128 556</b>
Percent receiving Social Security income.....	9.6	10.1	5.8	2.1	9.6	10.1	5.7	2.1
Percent 65 years and over.....	9.5	10.0	5.5	1.5	9.5	10.1	5.3	1.4
Percent receiving Social Security income.....	76.9	77.7	65.7	55.0	76.5	77.3	65.8	55.3
<b>Households</b> .....	<b>1 976 797</b>	<b>1 774 229</b>	<b>193 233</b>	<b>30 610</b>	<b>1 783 792</b>	<b>1 590 772</b>	<b>184 483</b>	<b>29 603</b>
In owner occupied housing units.....	1 128 643	1 074 089	51 413	4 168	975 730	927 376	45 762	3 581
Mean value of unit.....	\$26 172	\$26 630	\$16 566	\$18 418	\$28 477	\$26 949	\$16 843	\$18 296
In renter occupied housing units.....	848 154	700 140	141 820	26 442	808 062	663 446	138 721	26 022
Mean gross rent.....	\$126	\$129	\$114	\$109	\$127	\$129	\$115	\$109
Percent lacking some or all plumbing facilities.....	2.1	1.8	4.6	6.8	2.0	1.8	3.9	7.0
<b>INCOME LESS THAN POVERTY LEVEL</b>								
<b>Families</b> .....	<b>112 437</b>	<b>79 075</b>	<b>32 665</b>	<b>7 283</b>	<b>101 247</b>	<b>69 304</b>	<b>31 149</b>	<b>7 148</b>
Percent of all families.....	6.1	4.8	18.9	24.3	6.2	4.7	18.9	24.7
Mean family income.....	\$1 879	\$1 719	\$2 262	\$2 463	\$1 891	\$1 724	\$2 258	\$2 461
Mean income deficit.....	\$1 569	\$1 532	\$1 659	\$1 737	\$1 572	\$1 533	\$1 657	\$1 737
Percent receiving public assistance income.....	24.2	15.7	44.8	46.8	25.6	16.6	45.6	47.2
Mean size of family.....	3.74	3.45	4.43	4.82	3.74	3.43	4.41	4.81
With related children under 18 years.....	75 218	46 551	28 001	6 689	68 534	41 050	26 872	6 565
Mean number of related children under 18 years.....	2.91	2.67	3.30	3.35	2.89	2.64	3.28	3.34
Families with female head.....	48 419	27 057	20 999	3 319	45 429	24 655	20 443	3 266
With related children under 18 years.....	41 394	21 416	19 647	3 221	38 992	19 511	19 172	3 168
With related children under 6 years.....	23 576	10 693	12 670	2 184	22 448	9 820	12 420	2 139
Percent of heads in labor force.....	24.9	24.0	25.7	11.1	24.6	23.6	25.5	10.9
<b>Family heads</b> .....	<b>112 437</b>	<b>79 075</b>	<b>32 665</b>	<b>7 283</b>	<b>101 257</b>	<b>69 304</b>	<b>31 149</b>	<b>7 148</b>
Percent 65 years and over.....	22.5	27.8	10.0	2.4	21.8	27.5	9.6	2.4
Civilian male heads under 65 years.....	43 178	33 375	9 343	3 814	37 702	28 676	8 608	3 732
Percent in labor force.....	74.2	75.1	70.8	74.9	74.2	75.0	71.1	74.9
<b>Unrelated individuals</b> .....	<b>152 769</b>	<b>126 518</b>	<b>24 666</b>	<b>1 807</b>	<b>137 726</b>	<b>113 103</b>	<b>23 113</b>	<b>1 571</b>
Percent of all unrelated individuals.....	31.2	30.3	36.4	31.4	30.9	30.0	35.8	29.9
Mean income.....	\$851	\$876	\$737	\$644	\$856	\$884	\$737	\$627
Mean income deficit.....	\$959	\$927	\$1 104	\$1 241	\$957	\$923	\$1 106	\$1 267
Percent receiving public assistance income.....	7.6	5.5	18.2	11.8	7.7	5.6	18.4	13.2
Percent 65 years and over.....	52.7	56.8	34.0	8.8	52.5	56.8	33.6	9.0
<b>Persons</b> .....	<b>573 674</b>	<b>399 160</b>	<b>169 399</b>	<b>36 891</b>	<b>516 161</b>	<b>350 914</b>	<b>160 538</b>	<b>35 921</b>
Percent of all persons.....	8.1	6.4	22.6	27.5	8.2	6.4	22.6	27.9
Percent receiving Social Security income.....	21.0	26.4	8.5	2.1	20.7	26.6	8.4	2.0
Percent 65 years and over.....	21.9	27.9	8.2	1.4	21.7	28.1	7.9	1.4
Percent receiving Social Security income.....	76.5	77.5	68.1	56.9	76.3	77.4	68.2	56.6
Related children under 18 years.....	216 729	124 256	90 864	22 183	196 558	108 376	86 739	21 696
Percent living with both parents.....	41.4	52.2	26.6	48.7	39.4	50.5	25.4	48.8
<b>Households</b> .....	<b>194 009</b>	<b>148 409</b>	<b>44 207</b>	<b>7 717</b>	<b>177 293</b>	<b>133 932</b>	<b>42 080</b>	<b>7 585</b>
Percent of all households.....	9.8	8.4	22.9	25.2	9.9	8.4	22.8	25.6
In owner occupied housing units.....	61 327	54 460	6 600	455	50 199	44 498	5 503	432
Mean value of unit.....	\$18 637	\$19 627	\$12 501	\$12 599	\$19 338	\$20 139	\$13 000	\$12 584
In renter occupied housing units.....	132 682	93 949	37 607	7 262	127 094	89 434	36 577	7 153
Mean gross rent.....	\$104	\$104	\$106	\$107	\$105	\$104	\$106	\$107
Percent lacking some or all plumbing facilities.....	5.9	5.6	6.7	7.3	5.3	5.3	5.1	7.4
<b>INCOME LESS THAN 75 PERCENT OF POVERTY LEVEL</b>								
<b>Families</b> .....	<b>71 642</b>	<b>50 971</b>	<b>20 108</b>	<b>4 115</b>	<b>64 368</b>	<b>44 682</b>	<b>19 184</b>	<b>4 028</b>
Percent of all families.....	3.9	3.1	11.6	13.7	3.9	3.1	11.7	13.9
Mean income deficit.....	\$1 359	\$1 337	\$1 416	\$1 621	\$1 362	\$1 339	\$1 413	\$1 625
Families with female head.....	31 808	18 379	13 186	1 943	29 722	16 681	12 824	1 905
<b>Unrelated individuals</b> .....	<b>112 312</b>	<b>91 872</b>	<b>20 110</b>	<b>1 465</b>	<b>101 788</b>	<b>81 690</b>	<b>18 823</b>	<b>1 284</b>
Percent of all unrelated individuals.....	23.1	22.0	29.7	25.5	22.8	21.6	29.1	24.4
Mean income deficit.....	\$748	\$728	\$830	\$990	\$748	\$726	\$833	\$1 010
<b>Persons</b> .....	<b>375 391</b>	<b>266 158</b>	<b>105 951</b>	<b>20 752</b>	<b>336 950</b>	<b>233 326</b>	<b>100 402</b>	<b>20 133</b>
Percent 65 years and over.....	21.5	26.5	9.2	1.4	21.2	26.7	8.8	1.5
Related children under 18 years.....	134 394	79 649	53 893	12 239	121 600	69 310	51 529	11 932
Percent living with both parents.....	39.6	50.2	23.8	47.1	37.6	48.6	22.6	47.0
<b>INCOME LESS THAN 125 PERCENT OF POVERTY LEVEL</b>								
<b>Families</b> .....	<b>165 322</b>	<b>118 056</b>	<b>45 969</b>	<b>10 369</b>	<b>147 778</b>	<b>102 787</b>	<b>43 814</b>	<b>10 146</b>
Percent of all families.....	9.0	7.1	26.6	34.6	9.0	7.0	26.6	35.1
Mean income deficit.....	\$1 802	\$1 712	\$2 030	\$2 124	\$1 814	\$1 722	\$2 028	\$2 127
Families with female head.....	63 308	35 726	27 121	4 095	59 303	32 507	26 384	4 042
<b>Unrelated individuals</b> .....	<b>185 200</b>	<b>153 577</b>	<b>29 839</b>	<b>2 139</b>	<b>167 002</b>	<b>137 316</b>	<b>27 984</b>	<b>1 837</b>
Percent of all unrelated individuals.....	37.8	36.8	44.0	37.2	37.5	36.4	43.3	35.0
Mean income deficit.....	\$1 201	\$1 173	\$1 331	\$1 482	\$1 201	\$1 170	\$1 332	\$1 525
<b>Persons</b> .....	<b>808 440</b>	<b>567 095</b>	<b>234 577</b>	<b>50 980</b>	<b>724 427</b>	<b>495 456</b>	<b>222 717</b>	<b>49 394</b>
Percent 65 years and over.....	21.2	26.9	7.6	1.3	21.0	27.2	7.3	1.3
Related children under 18 years.....	315 938	186 085	127 455	30 447	284 843	160 843	121 810	29 561
Percent living with both parents.....	49.0	59.1	34.1	55.6	47.1	57.5	33.2	55.4





Table 61. **Mobility, Commuting, and Veteran Status by Size of Place: 1970**

[Data based on sample, see text. For minimum base for derived figures (percent, median, etc.) and meaning of symbols, see text.]

The State	Urban							Rural
	Total	Total	Urbanized areas			Other places of—		
			Total	Central cities	Urban fringe	10,000 or more	2,500 to 10,000	
<b>STATE OF BIRTH</b>								
Total native population	6 534 854	5 785 324	5 508 703	1 021 036	4 487 667	101 702	174 919	749 530
Born in State of residence	4 056 364	3 585 995	3 444 272	644 454	2 799 818	40 274	101 449	470 369
Born in different State	2 008 998	1 769 158	1 654 014	235 796	1 418 218	50 346	64 798	239 840
Percent of total	30.7	30.6	30.0	23.1	31.6	49.5	37.0	32.0
Northeast	1 361 026	1 195 523	1 125 625	93 174	1 032 451	25 112	44 786	165 503
North Central	168 098	145 656	132 781	9 204	123 577	6 310	6 565	22 442
South	428 146	383 761	356 704	130 496	226 208	15 964	11 093	44 385
West	51 728	44 218	38 904	2 922	35 982	2 960	2 354	7 510
Born abroad, at sea, etc.	130 053	121 699	115 445	51 337	64 108	3 799	2 455	8 354
State of birth not reported	339 439	308 472	294 972	89 449	205 523	7 283	6 217	30 967
<b>RESIDENCE IN 1965</b>								
Total population, 5 years old and over	6 580 877	5 856 347	5 586 369	1 041 866	4 544 503	101 977	168 001	724 530
Some house	3 789 304	3 400 185	3 276 427	569 016	2 707 411	34 706	89 052	389 119
Different house in United States	2 336 342	2 043 097	1 924 501	362 038	1 562 463	48 740	69 856	293 245
Some county	1 278 786	1 162 280	1 117 122	290 224	826 898	15 104	30 054	116 506
Different county	1 057 556	880 817	807 379	71 814	735 565	33 636	39 802	176 739
In Armed Forces in 1965	29 728	25 422	21 509	2 293	19 216	2 216	1 697	4 306
Persons attending college in 1965	79 361	69 339	63 457	4 902	58 555	3 698	2 184	10 022
Some State	479 842	383 275	359 791	26 843	332 948	5 879	17 605	96 567
Different State	577 714	497 542	447 588	44 971	402 617	27 757	22 197	80 172
In Armed Forces in 1965	23 766	20 385	16 844	1 760	15 084	2 115	1 426	3 381
Persons attending college in 1965	53 732	47 100	42 331	3 257	39 074	3 244	1 525	6 632
Northeast	357 450	305 718	279 781	22 736	257 045	12 740	13 197	51 732
North Central	63 695	56 136	49 411	2 902	46 509	3 996	2 729	7 559
South	116 983	102 377	90 101	17 138	72 963	7 836	4 440	14 606
West	39 586	33 311	28 295	2 195	26 100	3 185	1 831	6 275
Abroad	143 437	136 073	129 456	37 052	92 404	4 333	2 284	7 364
In Armed Forces in 1965	12 193	10 826	9 103	1 171	7 932	1 015	708	1 367
Moved, 1965 residence not reported	311 794	276 992	255 985	73 760	182 225	14 198	6 809	34 802
<b>RESIDENCE IN 1965 OF SELECTED CLASSES OF MIGRANTS</b>								
Different county in 1965	105 199	93 211	69 519	5 597	63 922	20 326	3 366	11 988
In Armed Forces, 1970	30 985	28 275	10 370	205	10 165	16 198	1 707	2 710
Inmate of institution, 1970	11 995	8 194	7 882	1 271	6 611	210	102	3 801
Attending college, 1970	62 219	56 742	51 267	4 121	47 146	3 918	1 557	5 477
Living with one or both parents	10 250	8 847	8 428	598	7 830	101	318	1 403
Not living with parents	51 969	47 895	42 839	3 523	39 316	3 817	1 239	4 074
Different State in 1965	61 654	55 653	35 255	2 264	32 991	17 905	2 493	6 001
In Armed Forces, 1970	28 475	25 989	9 748	176	9 572	14 681	1 560	2 486
Inmate of institution, 1970	2 721	2 008	1 909	234	1 675	66	33	713
Attending college, 1970	30 458	27 656	23 598	1 854	21 744	3 158	900	2 802
Living with one or both parents	5 603	5 013	4 775	376	4 399	74	164	590
Not living with parents	24 855	22 643	18 823	1 478	17 345	3 084	736	2 212
<b>YEAR MOVED INTO PRESENT HOUSE</b>								
Total	7 168 143	6 372 978	6 078 180	1 146 425	4 931 755	109 801	184 997	795 165
1969 and 1970	1 299 779	1 141 119	1 051 899	241 586	810 313	47 782	41 438	158 660
1965 to 1968	2 188 178	1 929 234	1 842 522	368 795	1 473 727	26 820	57 892	258 944
1960 to 1964	1 323 950	1 175 561	1 129 107	191 634	937 473	11 798	34 656	148 389
1950 to 1959	1 324 193	1 198 481	1 159 280	158 359	1 000 921	11 022	28 179	125 712
1949 or earlier	595 159	538 222	518 601	106 727	411 874	6 443	13 678	56 437
Always lived in same house	436 884	389 861	376 771	79 324	297 447	3 936	9 154	47 023
<b>PLACE OF WORK</b>								
All workers	2 839 545	2 553 654	2 431 461	430 667	2 000 794	54 922	67 271	285 891
Worked in county of residence	1 688 932	1 520 763	1 438 029	278 203	1 159 826	40 049	42 685	168 169
Percent of all workers	59.5	59.6	59.1	64.6	58.0	72.9	63.5	58.8
Worked outside county of residence	928 501	831 317	805 864	101 159	704 705	5 143	20 310	97 184
Place of work not reported	222 112	201 574	187 568	51 305	136 263	9 730	4 276	20 538
<b>MEANS OF TRANSPORTATION</b>								
All workers	2 839 545	2 553 654	2 431 461	430 667	2 000 794	54 922	67 271	285 891
Private automobile, driver	1 804 930	1 593 614	1 522 646	205 854	1 316 792	23 202	47 766	211 316
Private automobile, passenger	300 325	271 981	259 684	48 292	211 392	4 472	7 825	28 344
Bus or streetcar	299 316	292 713	290 265	101 488	188 777	953	1 495	6 603
Subway or elevated train	31 015	30 473	30 264	12 032	18 232	131	78	542
Railroad	71 314	66 000	65 049	4 628	60 421	198	753	5 314
Taxicab	9 619	9 297	8 841	2 020	6 821	231	225	322
Walked only	223 015	211 084	181 253	45 920	135 333	23 777	6 054	11 931
Other means	43 517	35 223	32 855	4 168	28 687	795	1 573	8 294
Worked at home	56 494	43 269	40 604	6 265	34 339	1 163	1 502	13 225
<b>VETERAN STATUS</b>								
Civilian male, 16 years old and over	2 329 721	2 071 743	1 989 036	367 514	1 621 522	25 989	56 718	257 978
Veteran	1 077 999	960 889	923 535	141 761	781 774	8 780	28 574	117 110
Percent of total	46.3	46.4	46.4	38.6	48.2	33.8	50.4	45.4
Vietnam conflict	142 262	127 564	121 592	20 972	100 620	1 386	4 586	14 698
Korean conflict	183 673	161 506	155 377	23 534	131 843	1 358	4 771	22 167
Korean conflict and World War II	30 234	26 511	25 335	2 784	22 551	204	922	3 723
World War II	512 659	462 982	446 983	69 074	377 909	4 086	11 913	49 677
World War I	54 976	47 971	45 619	9 560	36 059	559	1 793	7 005
Other service	154 195	134 355	128 629	15 837	112 792	1 187	4 539	19 840
Nonveteran	1 251 722	1 110 854	1 065 501	225 753	839 748	17 209	28 144	140 868





Table 64. Employment Status by Sex and Size of Place: 1970

[Data based on sample, see text. For minimum base for derived figures (percent, median, etc.) and meaning of symbols, see text.]

The State	Urban							Rural
	Total	Total	Urbanized areas			Other places of —		
			Total	Central cities	Urban fringe	10,000 or more	2,500 to 10,000	
<b>EMPLOYMENT STATUS</b>								
<b>Male, 16 years old and over</b>								
Labor force	2 378 876	2 116 881	2 005 233	368 435	1 636 798	52 099	59 549	261 995
Percent of total	1 893 379	1 692 421	1 602 056	276 501	1 325 555	44 088	46 277	200 958
Armed Forces	49 422	45 263	16 086	857	15 229	26 098	3 079	4 159
Civilian labor force	1 843 932	1 647 158	1 585 970	275 644	1 310 326	17 990	43 198	196 799
Employed	1 787 048	1 596 262	1 537 202	262 223	1 274 979	17 256	41 808	190 782
Unemployed	56 909	50 892	48 768	13 421	35 347	734	1 390	6 017
Percent of civilian labor force	3.1	3.1	3.1	4.9	2.7	4.1	3.2	3.1
Not in labor force	485 497	424 460	403 177	91 934	311 243	8 011	13 272	61 037
Inmate of institution	27 847	26 585	19 396	5 891	13 505	244	945	7 262
Enrolled in school	152 037	137 157	130 399	21 455	108 944	3 362	3 396	14 880
Other	108 438	95 887	91 143	28 365	62 838	2 018	2 726	12 551
Percent disabled	43.7	43.6	43.5	39.9	45.1	48.9	44.3	44.3
65 years and over	197 175	176 831	162 239	36 283	125 956	2 387	6 205	26 344
<b>Male, 14 and 15 years old</b>								
Labor force	141 854	125 252	119 969	21 250	98 719	1 575	3 708	16 602
Percent of total	16 240	14 543	13 981	2 287	11 694	145	417	1 697
Employed	14 661	13 099	12 587	1 908	10 679	125	387	1 562
Unemployed	1 544	1 414	1 375	366	1 009	9	30	130
Percent of civilian labor force	9.5	9.7	9.8	16.1	8.6	6.7	7.2	7.7
Not in labor force	125 614	110 709	105 988	18 963	87 025	1 430	3 291	14 905
<b>Female, 16 years old and over</b>								
Labor force	2 656 488	2 381 114	2 283 564	437 595	1 845 969	31 217	66 333	275 374
Percent of total	1 129 631	1 026 515	987 804	196 614	791 190	13 136	25 575	103 116
Armed Forces	42 5	43.1	43.3	44.9	42.9	42.1	38.6	37.4
Civilian labor force	1 027	897	872	54	538	280	25	130
Employed	1 128 604	1 025 618	987 212	196 560	790 652	12 856	25 550	102 986
Unemployed	1 071 919	973 989	937 892	183 402	754 490	12 032	24 065	97 930
Percent of civilian labor force	56 685	51 629	49 320	13 158	36 162	824	1 485	5 056
Percent of civilian labor force	5.0	5.0	5.0	6.7	4.6	6.4	4.9	4.9
Not in labor force	1 526 857	1 354 599	1 295 760	240 981	1 054 779	18 081	40 758	172 258
Inmate of institution	28 471	22 825	22 213	5 059	17 154	454	158	5 646
Enrolled in school	153 215	137 952	131 521	21 285	110 236	2 266	4 165	15 263
Other	996 749	881 206	843 862	152 215	691 647	11 278	26 066	115 543
Percent disabled	11.8	11.9	11.9	17.3	10.7	12.7	11.2	10.8
65 years and over	348 422	312 616	296 164	62 422	235 742	4 083	10 369	35 806
<b>Female, 14 and 15 years old</b>								
Labor force	136 097	120 742	115 859	20 843	95 016	1 487	3 397	15 354
Percent of total	6 412	7 483	7 203	1 266	5 917	86	194	929
Employed	7 332	6 496	6 253	1 050	5 203	60	183	836
Unemployed	1 074	981	944	230	714	26	11	93
Percent of civilian labor force	12.8	13.1	13.1	18.0	12.1	...	5.7	10.0
Not in labor force	127 685	113 260	108 656	19 557	89 099	1 401	3 203	14 425
<b>MARITAL STATUS AND PRESENCE OF OWN CHILDREN</b>								
<b>Total women, 16 years old and over</b>								
With own children under 6 years	477 238	419 476	399 870	77 821	322 049	6 161	13 445	57 762
In labor force	114 798	101 773	96 893	25 128	71 765	1 818	3 062	13 025
Percent in labor force	24.1	24.3	24.2	32.3	22.3	29.5	22.8	22.5
With own children 6 to 17 years only	537 337	479 635	460 309	75 193	385 116	5 803	13 523	57 702
In labor force	267 442	239 786	229 733	39 770	189 963	2 964	7 083	27 662
Percent in labor force	49.8	50.0	49.9	52.9	49.3	51.1	52.4	47.9
No own children under 18 years	1 641 913	1 482 003	1 423 385	284 561	1 138 804	19 253	39 365	159 910
In labor force	747 391	684 962	661 178	131 716	529 462	8 354	15 430	62 429
Percent in labor force	45.5	46.2	46.5	46.3	46.5	43.4	39.2	39.0
<b>Married women, 16 years old and over, husband present</b>								
With own children under 6 years	427 011	372 581	354 977	57 530	297 447	5 375	12 229	54 430
In labor force	92 829	81 496	77 541	17 736	59 805	1 452	2 503	11 333
Percent in labor force	21.7	21.9	21.8	30.8	20.1	27.0	20.8	20.8
With own children 6 to 17 years only	467 432	414 905	398 410	55 353	343 057	4 772	11 723	52 527
In labor force	220 635	196 511	188 421	28 380	160 041	2 262	5 828	24 124
Percent in labor force	47.2	47.4	47.3	51.3	46.7	47.4	49.7	45.9
No own children under 18 years	700 924	621 941	596 435	102 843	493 592	7 627	17 879	78 983
In labor force	307 183	276 740	266 415	44 827	221 588	3 208	7 117	30 443
Percent in labor force	43.8	44.5	44.7	43.6	44.9	42.1	39.8	38.5
<b>Other women</b>								
With own children under 6 years	50 227	46 895	44 893	20 291	24 602	786	1 216	3 332
In labor force	21 969	20 277	19 352	7 392	11 960	366	559	1 692
Percent in labor force	43.7	43.2	43.1	36.4	48.6	46.6	46.0	50.8
With own children 6 to 17 years only	69 905	64 730	61 899	19 840	42 059	1 031	1 800	5 175
In labor force	46 807	43 269	41 312	11 390	29 922	702	1 255	3 538
Percent in labor force	67.0	66.8	66.7	57.4	71.1	68.1	69.7	68.4
No own children under 18 years	940 989	860 062	826 950	181 738	645 212	11 626	21 486	80 927
In labor force	440 208	408 222	394 763	86 889	307 874	5 146	8 313	31 986
Percent in labor force	46.8	47.5	47.7	47.8	47.7	44.3	38.7	39.5
<b>PERCENT IN LABOR FORCE</b>								
<b>Male</b>								
16 and 17 years	32.8	33.2	32.8	28.4	33.7	58.0	30.0	30.0
18 and 19 years	65.7	65.7	65.7	58.3	57.2	87.6	66.5	61.0
20 and 21 years	71.7	71.6	69.3	70.3	69.0	87.3	76.9	73.5
22 to 24 years	87.3	87.6	87.3	84.6	88.0	90.8	89.6	84.4
25 to 34 years	95.3	95.4	95.4	91.3	95.4	96.4	95.4	94.9
35 to 44 years	96.5	96.5	96.5	92.5	97.3	97.9	96.3	96.4
45 to 64 years	91.2	91.6	91.7	87.2	92.7	90.5	88.6	87.6
65 years and over	27.7	28.4	28.6	26.2	29.3	24.8	22.9	23.3
<b>Female</b>								
16 and 17 years	26.5	27.0	27.2	23.8	28.0	23.3	21.3	22.6
18 and 19 years	54.6	54.8	55.4	53.1	55.9	44.2	42.8	53.0
20 and 21 years	61.5	62.0	62.6	60.1	63.2	53.0	49.1	56.0
22 to 24 years	59.0	60.0	60.5	56.7	61.5	55.5	48.6	48.9
25 to 34 years	40.9	41.6	41.7	49.2	39.8	44.5	36.7	35.8
35 to 44 years	49.1	49.5	49.5	55.2	48.3	50.5	51.1	46.0
45 to 64 years	51.0	51.7	51.7	53.1	51.4	50.8	49.3	45.1
65 years and over	10.3	10.4	10.5	10.9	10.3	12.0	8.3	9.0







Table 68. Income in 1969 of Families, Unrelated Individuals, and Persons by Size of Place: 1970

[Data based on sample, see text For minimum base for derived figures (percent, median, etc.) and meaning of symbols, see text]

The State	Urban							Rural
	Total	Total	Urbanized areas			Other places of—		
			Total	Central cities	Urban fringe	10,000 or more	2,500 to 10,000	
<b>INCOME OF FAMILIES AND UNRELATED INDIVIDUALS</b>								
<b>Families</b>								
Total	1 838 809	1 636 308	1 568 079	285 618	1 282 461	20 806	47 423	202 501
Less than \$1,000	31 278	28 112	26 854	9 377	17 477	485	773	3 166
\$1,000 to \$1,999	30 748	27 294	25 871	8 358	17 513	512	911	3 454
\$2,000 to \$2,999	49 143	43 331	41 029	14 028	27 001	768	1 554	5 812
\$3,000 to \$3,999	59 029	51 949	48 992	16 815	32 177	1 007	1 950	7 086
\$4,000 to \$4,999	66 025	57 999	54 580	17 277	37 303	1 209	2 210	8 026
\$5,000 to \$5,999	76 424	67 133	62 941	19 098	43 843	1 619	2 573	9 293
\$6,000 to \$6,999	87 923	77 633	73 377	20 505	52 872	1 566	2 690	12 858
\$7,000 to \$7,999	102 808	89 950	85 348	20 213	65 135	1 633	3 486	13 737
\$8,000 to \$8,999	119 187	105 450	100 448	21 367	79 081	1 516	3 571	14 177
\$9,000 to \$9,999	120 705	106 528	101 696	19 452	82 244	1 261	3 486	28 774
\$10,000 to \$11,999	250 407	221 633	212 216	35 179	177 037	2 529	7 213	31 652
\$12,000 to \$14,999	302 283	270 631	260 663	36 888	223 775	2 765	8 499	41 164
\$15,000 to \$24,999	413 366	372 202	360 740	39 050	321 690	2 963	1 866	10 928
\$25,000 to \$49,999	110 045	99 117	96 446	6 758	89 688	805	290	2 090
\$50,000 or more	19 436	17 346	16 878	1 253	15 625	178		
Median income	\$11 467	\$11 469	\$11 535	\$8 802	\$12 128	\$9 070	\$10 303	\$10 928
Mean income	\$13 025	\$13 079	\$13 154	\$9 885	\$13 882	\$10 887	\$11 563	\$12 593
Mean income per family member	\$3 654	\$3 677	\$3 699	\$2 785	\$3 902	\$3 039	\$3 247	\$3 475
Index of income concentration	0.341	0.343	0.339	0.353	0.333	0.369	0.332	0.341
Families with female head	202 005	188 751	181 502	59 162	122 340	2 548	4 701	13 254
Mean income	\$7 448	\$7 454	\$7 460	\$6 118	\$8 109	\$6 629	\$7 661	\$7 365
<b>Unrelated Individuals</b>								
Total	543 361	498 308	449 258	118 984	330 274	34 406	14 636	45 061
Less than \$1,000	94 557	86 288	75 858	21 016	54 842	7 555	2 875	8 269
\$1,000 to \$1,999	103 775	95 188	83 633	23 184	60 449	8 541	3 014	8 587
\$2,000 to \$2,999	63 371	58 075	50 056	14 298	35 758	5 992	2 027	5 296
\$3,000 to \$3,999	50 040	45 580	40 073	11 511	28 562	4 098	1 409	4 460
\$4,000 to \$4,999	42 076	38 457	35 010	10 410	24 600	2 550	1 077	3 439
\$5,000 to \$5,999	39 467	36 545	33 685	9 412	24 273	1 930	930	2 922
\$6,000 to \$6,999	32 888	30 329	28 365	7 695	20 670	1 208	756	2 559
\$7,000 to \$7,999	28 978	26 670	25 436	6 617	18 819	677	557	2 308
\$8,000 to \$8,999	21 787	20 024	19 050	4 273	14 777	555	419	1 763
\$9,000 to \$9,999	14 944	13 837	13 225	3 043	10 182	267	345	1 107
\$10,000 to \$11,999	21 419	19 574	18 544	3 515	15 029	488	542	1 845
\$12,000 to \$14,999	14 517	13 488	12 956	2 142	10 814	222	310	1 029
\$15,000 to \$24,999	11 365	10 349	9 843	1 304	8 539	218	288	1 016
\$25,000 to \$49,999	3 281	2 931	2 765	476	2 289	96	70	350
\$50,000 or more	896	785	759	88	671	9	17	111
Median income	\$3 199	\$3 211	\$3 376	\$3 086	\$3 493	\$2 185	\$2 705	\$3 085
Mean income	\$4 504	\$4 503	\$4 639	\$4 038	\$4 856	\$2 916	\$4 043	\$4 517
Index of income concentration	0.484	0.484	0.480	0.457	0.486	0.464	0.502	0.506
Female unrelated individuals	310 200	285 157	270 898	67 362	203 536	5 528	8 731	25 043
Mean income	\$3 792	\$3 803	\$3 830	\$3 243	\$4 024	\$3 369	\$3 255	\$3 665
All families and unrelated individuals	2 382 170	2 134 608	2 017 337	404 602	1 612 735	55 212	62 059	247 562
Median income	\$9 675	\$9 674	\$9 853	\$6 976	\$10 612	\$3 735	\$8 710	\$9 685
Mean income	\$11 082	\$11 077	\$11 258	\$8 165	\$12 033	\$5 920	\$9 790	\$11 123
<b>TYPE OF INCOME OF FAMILIES AND UNRELATED INDIVIDUALS</b>								
<b>All families</b>								
With wage or salary income	1 633 842	1 458 927	1 399 679	243 529	1 156 150	18 187	41 061	202 501
Mean wage or salary income	\$12 051	\$12 101	\$12 172	\$9 529	\$12 729	\$9 796	\$10 681	\$11 633
With nonfarm self-employment income	185 696	160 490	152 953	19 820	133 133	2 230	5 307	25 206
Mean nonfarm self-employment income	\$9 553	\$9 770	\$9 841	\$7 940	\$10 124	\$8 645	\$8 214	\$8 170
With farm self-employment income	11 158	4 272	3 932	783	3 149	190	150	6 886
Mean farm self-employment income	\$3 158	\$3 652	\$3 730	\$3 900	\$3 688	\$2 338	\$3 265	\$2 855
With Social Security income	363 883	321 527	307 442	60 476	246 966	3 943	10 142	42 356
Mean Social Security income	\$1 682	\$1 674	\$1 671	\$1 650	\$1 676	\$1 652	\$1 771	\$1 748
With public assistance or public welfare income	84 329	78 393	75 524	32 634	42 890	1 125	1 744	5 936
Mean public assistance or public welfare income	\$1 840	\$1 855	\$1 857	\$2 162	\$1 625	\$2 027	\$1 646	\$1 643
With other income	759 750	674 410	647 638	80 007	567 631	7 875	18 897	85 340
Mean other income	\$2 219	\$2 194	\$2 185	\$2 147	\$2 190	\$2 521	\$2 375	\$2 414
<b>All unrelated individuals</b>								
With wage or salary income	332 573	308 204	271 029	67 947	203 082	29 169	14 636	45 061
Mean wage or salary income	\$5 142	\$5 128	\$5 371	\$5 114	\$5 457	\$2 966	\$4 792	24 369
With nonfarm self-employment income	17 439	15 382	14 218	3 220	10 998	628	536	5 316
Mean nonfarm self-employment income	\$5 447	\$5 432	\$5 616	\$5 762	\$5 573	\$2 208	\$4 318	2 057
With farm self-employment income	1 369	740	620	140	480	107	13	5 359
Mean farm self-employment income	\$2 213	\$2 702	\$2 838	\$5 171	\$2 157	\$1 947	107	629
With Social Security income	172 499	155 227	146 939	38 291	108 648	2 895	5 393	17 272
Mean Social Security income	\$1 158	\$1 161	\$1 167	\$1 150	\$1 173	\$955	\$1 117	\$1 134
With public assistance or public welfare income	21 498	19 940	18 797	8 937	9 860	525	1 616	1 558
Mean public assistance or public welfare income	\$1 076	\$1 088	\$1 095	\$1 161	\$1 035	\$988	\$959	\$921
With other income	185 340	168 438	157 703	32 848	124 855	5 432	5 303	16 902
Mean other income	\$2 246	\$2 230	\$2 250	\$1 804	\$2 368	\$1 646	\$2 235	\$2 397
Per capita income of persons	\$3 691	\$3 718	\$3 744	\$2 896	\$3 941	\$2 985	\$3 283	\$3 476
<b>MEDIAN EARNINGS OF PERSONS IN EXPERIENCED CIVILIAN LABOR FORCE FOR SELECTED OCCUPATION GROUPS</b>								
<b>Male, 16 years old and over with earnings<sup>1</sup></b>								
Professional, managerial, and kindred workers	\$8 624	\$8 623	\$8 648	\$6 992	\$9 071	\$6 742	\$8 377	\$8 634
Craftsmen, foremen, and kindred workers	12 526	12 533	12 571	9 490	12 876	9 714	11 973	12 473
Operatives, including transport	8 902	8 929	8 957	7 747	9 213	8 013	8 342	7 514
Laborers, except farm	7 428	7 420	7 433	6 639	7 716	6 165	7 432	8 701
Farmers and farm managers	5 783	5 826	5 843	5 798	5 871	4 655	5 881	5 438
Farm laborers, except unpaid, and farm foremen	5 323	5 774	5 745	3 980	6 091	5 441	5 098	5 998
Farm laborers, except unpaid, and farm foremen	3 150	3 022	3 104	2 000	3 418	2 400	...	3 211
<b>Female, 16 years old and over with earnings<sup>1</sup></b>								
Clerical and kindred workers	\$4 660	\$4 093	\$4 108	\$4 046	\$4 127	\$3 627	\$3 765	\$3 703
Operatives, including transport	4 531	4 559	4 574	4 592	4 570	3 987	4 178	4 239
...	3 821	3 846	3 847	3 779	3 878	3 807	3 842	3 532

<sup>1</sup>Includes persons in other occupation groups, not shown separately



Table 69. Poverty Status in 1969 of Families and Persons by Size of Place: 1970

[Excludes inmates of institutions, members of the Armed Forces living in barracks, college students in dormitories, and unrelated individuals under 14 years. Data based on sample, see text. For minimum base for derived figures (percent, median, etc.) and meaning of symbols, see text.]

The State	Urban							Rural
	Total	Total	Urbanized areas			Other places of—		
			Total	Central cities	Urban fringe	10,000 or more	2,500 to 10,000	
<b>ALL INCOME LEVELS</b>								
Families	1 838 809	1 636 308	1 568 079	285 618	1 282 461	20 806	47 423	202 501
Percent receiving public assistance income	4.6	4.8	4.8	11.4	3.3	5.4	3.7	2.9
Mean size of family	3.56	3.56	3.56	3.55	3.56	3.58	3.56	3.62
With related children under 18 years	1 046 776	928 242	888 128	160 429	727 699	12 426	27 688	118 534
Mean number of related children under 18 years	2.28	2.27	2.27	2.37	2.24	2.34	2.34	2.38
Families with female head	202 005	188 751	181 502	59 162	122 340	2 548	4 701	13 254
With related children under 18 years	115 177	107 504	103 022	39 295	63 727	1 673	2 809	7 673
With related children under 6 years	46 485	43 891	42 107	19 804	22 303	732	1 052	2 594
Percent of heads in labor force	44.4	43.9	43.9	37.5	49.5	43.7	46.4	51.8
Family heads	1 838 809	1 636 308	1 568 079	285 618	1 282 461	20 806	47 423	202 501
Percent 65 years and over	12.9	12.7	12.7	14.3	12.3	13.2	14.8	14.4
Civilian male family heads under 65 years	1 420 867	1 260 740	1 213 480	193 247	1 020 233	12 439	34 821	160 127
Percent in labor force	95.9	96.0	96.0	93.5	96.5	93.0	95.4	94.8
Unrelated individuals	489 577	445 660	424 999	118 671	306 328	7 861	12 800	43 917
Percent receiving public assistance income	4.4	4.5	4.4	7.5	3.2	6.7	4.8	3.5
Percent 65 years and over	36.9	36.5	36.4	34.5	37.1	30.9	44.7	40.9
Persons	7 043 512	6 265 744	6 001 639	1 132 270	4 869 369	82 397	181 708	777 768
Percent receiving Social Security income	9.6	9.6	9.5	10.8	9.2	9.7	10.9	10.0
Percent 65 years and over	9.5	9.5	9.5	10.7	9.2	9.7	10.7	9.7
Percent receiving Social Security income	76.9	76.5	76.4	75.1	76.8	78.4	79.7	79.7
Households	1 976 797	1 783 792	1 707 076	321 893	1 385 183	23 930	52 786	193 005
In owner occupied housing units	1 128 643	975 730	929 400	71 310	858 090	10 626	35 704	152 913
Mean value of unit	\$26 172	\$26 477	\$26 777	\$18 365	\$27 476	\$19 700	\$20 668	\$24 228
In renter occupied housing units	848 154	808 062	777 676	250 583	527 093	13 304	17 082	40 092
Mean gross rent	\$126	\$127	\$128	\$111	\$136	\$94	\$122	\$117
Percent lacking some or all plumbing facilities	2.1	2.0	2.0	4.3	1.5	2.6	2.1	3.0
<b>INCOME LESS THAN POVERTY LEVEL</b>								
Families	112 637	101 257	96 212	36 976	59 236	1 935	3 110	11 380
Percent of all families	6.1	6.2	6.1	12.9	4.6	9.3	6.6	5.6
Mean family income	\$1 879	\$1 891	\$1 887	\$2 109	\$1 749	\$2 026	\$1 920	\$1 772
Mean income deficit	\$1 569	\$1 572	\$1 578	\$1 566	\$1 586	\$1 532	\$1 420	\$1 545
Percent receiving public assistance income	24.2	25.6	26.0	38.8	17.9	20.2	18.7	11.8
Mean size of family	3.74	3.74	3.74	4.05	3.54	3.95	3.58	3.73
With related children under 18 years	75 218	68 534	65 256	27 981	37 275	1 325	1 953	6 684
Mean number of related children under 18 years	2.91	2.89	2.89	3.12	2.72	3.08	2.84	3.02
Families with female head	48 419	45 429	43 539	19 739	23 800	712	1 178	2 990
With related children under 18 years	41 394	38 992	37 367	17 824	19 543	624	1 001	2 402
With related children under 6 years	23 576	22 448	21 478	11 307	10 171	404	566	1 128
Percent of heads in labor force	24.9	24.6	24.5	21.2	28.3	26.0	26.3	30.0
Family heads	112 637	101 257	96 212	36 976	59 236	1 935	3 110	11 380
Percent 65 years and over	22.5	21.8	21.7	16.3	25.1	18.7	27.0	28.8
Civilian male heads under 65 years	43 178	37 702	35 856	12 466	23 390	729	1 117	5 476
Percent in labor force	74.2	74.2	74.4	70.6	76.4	67.1	71.7	74.7
Unrelated individuals	152 769	137 724	130 325	41 053	89 272	3 027	4 374	15 043
Percent of all unrelated individuals	31.2	30.9	30.7	34.6	29.1	38.5	34.2	34.3
Mean income	\$851	\$856	\$855	\$830	\$866	\$882	\$879	\$807
Mean income deficit	\$959	\$957	\$958	\$988	\$944	\$968	\$926	\$973
Percent receiving public assistance income	7.6	7.7	7.7	12.2	5.7	6.5	8.5	6.2
Percent 65 years and over	52.7	52.5	52.6	50.3	53.6	39.6	59.3	54.4
Persons	573 674	516 161	489 986	190 747	299 239	10 676	15 499	57 513
Percent of all persons	8.1	8.2	8.2	16.8	6.1	13.0	8.5	7.4
Percent receiving Social Security income	21.0	20.7	20.7	16.2	23.5	18.0	24.8	23.3
Percent 65 years and over	21.9	21.7	21.6	16.5	24.9	17.8	26.5	24.3
Percent receiving Social Security income	76.5	76.3	76.2	76.3	76.2	81.2	76.8	77.5
Related children under 18 years	216 729	196 558	187 024	86 361	100 663	4 044	5 490	20 171
Percent living with both parents	41.4	39.4	39.1	32.6	44.6	49.2	44.4	61.1
Households	194 009	177 293	168 370	60 053	108 317	3 281	5 642	16 716
Percent of all households	9.8	9.9	9.9	18.7	7.8	13.7	10.7	8.7
In owner occupied housing units	61 327	50 199	46 550	6 201	40 349	1 036	2 613	11 128
Mean value of unit	\$18 837	\$19 338	\$19 735	\$13 559	\$20 684	\$14 296	\$14 262	\$16 578
In renter occupied housing units	132 682	127 094	121 820	53 852	67 968	2 245	3 029	5 588
Mean gross rent	\$104	\$105	\$105	\$98	\$110	\$103	\$109	\$92
Percent lacking some or all plumbing facilities	5.9	5.3	5.2	6.2	4.7	6.0	6.3	12.5
<b>INCOME LESS THAN 75 PERCENT OF POVERTY LEVEL</b>								
Families	71 642	64 368	61 283	22 200	39 083	1 148	1 937	7 274
Percent of all families	3.9	3.9	3.9	7.8	3.0	5.5	4.1	3.6
Mean income deficit	\$1 359	\$1 362	\$1 366	\$1 389	\$1 353	\$1 398	\$1 190	\$1 339
Families with female head	31 808	29 722	28 396	12 051	16 345	457	869	2 086
Unrelated individuals	113 312	101 788	96 170	30 858	65 312	2 413	3 205	11 524
Percent of all unrelated individuals	23.1	22.8	22.6	26.0	21.3	30.7	25.0	26.2
Mean income deficit	\$748	\$748	\$751	\$771	\$741	\$687	\$722	\$746
Persons	375 391	336 950	320 184	117 553	202 631	6 798	9 968	38 441
Percent 65 years and over	21.5	21.2	21.1	17.3	23.4	18.2	25.2	23.7
Related children under 18 years	134 394	121 600	115 952	49 201	66 751	2 287	3 361	12 794
Percent living with both parents	39.6	37.6	37.4	29.5	43.3	39.7	40.7	58.7
<b>INCOME LESS THAN 125 PERCENT OF POVERTY LEVEL</b>								
Families	165 322	147 778	139 834	52 826	87 008	3 138	4 806	17 544
Percent of all families	9.0	9.0	8.9	18.5	6.8	15.1	10.1	8.7
Mean income deficit	\$1 802	\$1 814	\$1 824	\$1 884	\$1 788	\$1 679	\$1 617	\$1 699
Families with female head	63 308	59 303	56 767	25 594	31 173	969	1 567	4 005
Unrelated individuals	185 200	167 002	158 224	49 805	108 419	3 536	5 242	18 198
Percent of all unrelated individuals	37.8	37.5	37.2	42.0	35.4	45.0	41.0	41.4
Mean income deficit	\$1 201	\$1 201	\$1 200	\$1 226	\$1 188	\$1 257	\$1 182	\$1 210
Persons	808 440	724 427	685 024	263 781	421 243	16 567	22 836	84 013
Percent 65 years and over	21.2	21.0	21.0	15.8	24.2	15.4	25.4	22.9
Related children under 18 years	315 938	284 843	269 235	121 049	148 186	6 996	8 612	31 095
Percent living with both parents	49.0	47.1	46.6	40.0	52.0	60.0	53.9	66.2





Table 72. **Mobility, Commuting, and Veteran Status by Metropolitan and Nonmetropolitan Residence: 1970**

[Data based on sample, see text. For minimum base for derived figures (percent, median, etc.) and meaning of symbols, see text]

The State	Metropolitan					Nonmetropolitan			
	Total	Central cities	Other urban	Rural nonfarm	Rural farm	Total	Urban	Rural nonfarm	Rural farm
<b>STATE OF BIRTH</b>									
Total native population	4 992 629	1 046 831	3 577 819	357 195	16 784	1 542 225	1 166 674	362 551	13 000
Born in State of residence	3 074 582	657 006	2 181 974	222 669	12 933	981 782	747 015	225 529	9 238
Born in different State	1 529 907	241 137	1 172 560	113 147	3 063	479 091	355 461	120 282	3 348
Percent of total	30.6	23.2	32.8	31.7	18.2	31.1	30.5	33.2	25.8
Northwest	1 021 608	95 343	851 350	72 931	1 984	339 418	248 830	88 171	2 417
North Central	123 025	9 503	102 587	10 635	300	45 073	33 566	11 077	430
South	347 711	133 278	187 983	25 806	644	80 435	62 500	17 563	372
West	37 563	3 613	30 640	3 775	135	14 165	10 565	3 471	129
Born abroad, at sea, etc.	108 010	51 621	51 644	4 496	247	22 043	18 432	3 483	128
State of birth not reported	280 130	91 067	171 639	16 883	541	59 309	45 766	13 257	286
<b>RESIDENCE IN 1965</b>									
Total population, 5 years old and over	5 067 393	1 060 321	3 649 809	339 493	17 770	1 513 484	1 146 217	353 576	13 691
Same house	2 947 929	579 798	2 164 280	190 191	13 660	841 375	656 407	175 028	10 240
Different house in United States	1 748 766	368 202	1 249 035	128 099	3 430	587 576	425 860	158 682	3 034
Same county	1 036 902	295 194	677 889	61 756	2 063	241 884	189 197	51 322	1 365
Different county	711 864	73 008	571 146	66 343	1 367	345 692	236 663	107 360	1 669
In Armed Forces in 1965	20 974	2 299	16 675	1 943	57	8 754	6 448	2 295	11
Persons attending college in 1965	55 670	5 005	45 708	4 837	120	23 691	18 626	4 991	74
Same State	290 716	27 161	230 055	32 730	770	189 126	126 059	61 837	1 230
Different State	421 148	45 847	341 091	33 613	597	156 566	110 604	45 523	439
In Armed Forces in 1965	16 999	1 760	13 587	1 601	51	6 767	5 038	1 718	11
Persons attending college in 1965	38 671	3 315	31 748	3 523	85	15 061	12 037	2 992	32
Northwest	260 411	23 132	217 240	19 748	271	97 039	65 326	31 428	285
North Central	46 547	2 968	39 674	3 848	57	17 148	13 494	3 605	49
South	85 969	17 547	61 109	7 172	141	31 014	23 721	7 214	79
West	28 221	2 280	23 048	2 845	128	11 365	8 063	3 276	26
Abroad	123 230	37 317	81 656	4 091	166	20 207	17 100	3 022	85
In Armed Forces in 1965	8 707	1 210	6 805	686	6	3 486	2 811	670	5
Moved, 1965 residence not reported	247 468	75 004	154 838	17 112	514	64 326	47 150	16 844	332
<b>RESIDENCE IN 1965 OF SELECTED CLASSES OF MIGRANTS</b>									
Different county in 1965	71 749	5 647	60 509	5 515	78	33 450	27 055	6 308	87
In Armed Forces, 1970	21 198	205	19 842	1 125	26	9 787	8 228	1 550	9
Inmate of institution, 1970	7 026	1 286	4 056	1 684	—	4 969	2 852	2 117	—
Attending college, 1970	43 525	4 156	36 611	2 706	52	18 694	15 975	2 641	78
Living with one or both parents	7 505	603	6 309	588	5	2 745	1 935	783	27
Not living with parents	36 020	3 553	30 302	2 118	47	15 949	14 040	1 858	51
Different State in 1965	44 440	2 300	39 059	3 026	55	17 214	14 294	2 877	43
In Armed Forces, 1970	19 246	176	18 007	1 042	21	9 229	7 806	1 414	9
Inmate of institution, 1970	2 008	243	1 336	429	—	713	429	284	—
Attending college, 1970	23 186	1 881	19 716	1 555	34	7 272	6 059	1 179	34
Living with one or both parents	4 426	381	3 745	300	—	1 177	887	273	17
Not living with parents	18 760	1 500	15 971	1 255	34	6 095	5 172	906	17
<b>YEAR MOVED INTO PRESENT HOUSE</b>									
Total	5 511 311	1 166 860	3 951 799	373 858	18 794	1 656 832	1 254 319	388 009	14 504
1969 and 1970	986 227	245 525	665 237	73 806	1 659	313 552	230 357	81 871	1 324
1965 to 1968	1 666 672	374 926	1 172 181	115 955	3 610	521 506	382 127	136 302	3 077
1960 to 1964	1 003 209	195 537	735 653	69 663	2 556	320 741	244 371	73 536	2 834
1950 to 1959	1 025 964	141 793	796 402	63 805	3 964	298 229	240 286	54 878	3 065
1949 or earlier	488 713	108 311	348 508	27 105	4 389	109 446	81 503	22 258	2 685
Always lived in same house	340 526	80 366	233 618	23 724	2 616	96 358	75 675	19 164	1 519
<b>PLACE OF WORK</b>									
All workers	2 212 998	438 873	1 628 195	137 873	8 057	626 547	486 586	133 898	6 063
Worked in county of residence	1 322 131	284 729	946 495	85 086	5 821	366 801	289 539	73 260	4 002
Percent of all workers	59.7	64.9	58.1	61.7	72.2	58.5	59.5	54.7	66.0
Worked outside county of residence	717 877	102 082	570 173	43 874	1 748	210 624	159 062	49 916	1 646
Place of work not reported	172 990	52 062	111 527	8 913	488	49 122	37 985	10 722	415
<b>MEANS OF TRANSPORTATION</b>									
All workers	2 212 998	438 873	1 628 195	137 873	8 057	626 547	486 586	133 898	6 063
Private automobile, driver	1 358 588	211 358	1 038 669	104 539	4 022	446 342	343 587	99 762	2 993
Private automobile, passenger	235 770	49 625	171 351	14 303	491	64 555	51 005	13 200	350
Bus or streetcar	273 578	101 643	169 937	1 980	18	25 738	21 133	4 510	95
Subway or elevated train	30 137	12 032	17 852	253	—	878	589	271	18
Railroad	49 873	4 667	42 645	2 529	32	21 441	18 688	2 630	123
Taxicab	7 447	2 129	5 146	172	—	2 172	2 022	150	—
Walked only	183 130	46 674	130 415	5 593	448	39 885	33 995	5 379	511
Other means	31 768	4 275	23 115	4 192	186	11 749	7 833	3 756	160
Worked at home	42 707	6 470	29 065	4 312	2 860	13 787	7 734	4 240	1 813
<b>VETERAN STATUS</b>									
Civilian male, 16 years old and over	1 798 819	373 843	1 296 957	121 057	6 962	530 902	400 943	124 586	5 373
Veteran	816 794	144 262	615 986	54 692	1 852	261 205	200 639	58 972	1 594
Percent of total	45.4	38.6	47.5	45.2	26.6	49.2	50.0	47.3	29.7
Vietnam conflict	108 503	21 357	79 582	7 393	171	33 759	26 625	7 032	102
Korean conflict	135 648	23 979	101 402	10 215	352	47 725	36 125	11 296	304
Korean conflict and World War II	22 050	2 868	17 179	1 972	31	8 184	6 464	1 677	43
World War II	396 309	70 271	301 376	23 756	906	116 350	91 335	24 177	838
World War I	41 244	9 680	28 920	2 507	137	13 732	9 371	4 248	113
Other service	112 740	16 107	87 529	8 849	255	41 455	30 719	10 542	194
Nonveteran	982 025	229 581	680 969	66 365	5 110	269 697	200 304	65 614	3 779

Table 73. Educational Characteristics by Metropolitan and Nonmetropolitan Residence: 1970

(Data based on sample, see text. For minimum base for derived figures (percent, median, etc.) and meaning of symbols, see text)

The State

SCHOOL ENROLLMENT

	Metropolitan					Nonmetropolitan			
	Total	Central cities	Other urban	Rural nonfarm	Rural farm	Total	Urban	Rural nonfarm	Rural farm
Total enrolled, 3 years old and over	1 554 694	305 350	1 131 559	112 468	5 317	497 537	381 101	111 967	4 469
3 to 34 years old	1 528 683	300 194	1 112 504	110 722	5 263	490 077	375 450	110 218	4 409
Nursery school	30 550	5 012	23 525	1 942	71	9 398	6 921	2 477	65
Public	7 424	2 717	4 300	388	19	1 910	1 566	344	-
Percent	24.3	54.2	18.3	20.0	...	20.3	22.6	14.3	-
Parochial	1 458	295	1 117	40	6	345	277	68	-
Other private	21 668	2 000	18 108	1 514	46	7 143	5 078	2 065	65
Kindergarten	93 725	18 502	67 467	7 481	275	32 518	24 346	7 956	218
Public	83 807	16 254	60 227	7 093	233	30 207	22 279	7 756	172
Percent	89.4	87.8	89.3	94.8	84.7	92.9	91.5	97.5	79.6
Parochial	7 353	1 782	5 364	180	27	1 576	1 498	78	-
Other private	2 565	466	1 876	208	15	735	569	166	44
Elementary (1 to 8 years)	862 449	179 179	613 580	66 798	2 892	281 864	211 582	67 796	2 484
Public	687 325	141 826	481 996	60 935	2 568	236 627	172 061	62 548	2 078
Percent	79.7	79.2	78.6	88.8	...	84.0	81.3	92.3	83.7
Parochial	162 755	34 770	123 025	4 738	222	41 914	37 493	4 309	112
Other private	12 369	2 583	8 559	1 225	102	3 323	2 088	941	294
High school (1 to 4 years)	379 374	71 290	279 695	26 755	1 634	118 956	91 951	25 711	1 294
Public	313 664	56 765	231 009	24 367	1 523	105 035	80 607	23 276	1 592
Percent	82.7	79.6	82.6	91.1	93.2	88.3	87.7	90.5	89.0
Parochial	48 247	11 349	35 508	1 318	52	10 272	8 727	1 518	27
Other private	17 463	3 156	13 178	1 070	59	3 649	2 617	917	115
College	162 585	26 211	128 237	7 746	391	47 341	40 650	6 341	350
Public	68 507	12 926	51 670	3 746	165	25 890	22 644	3 144	102
Percent	42.1	49.3	40.3	48.4	42.2	55.7	54.2	49.6	29.1
Private	94 078	13 285	76 567	4 000	226	21 451	18 006	3 197	248
35 years old and over	26 011	5 156	19 055	1 746	54	7 460	5 651	1 749	60
Total enrolled, 3 to 34 years old	1 528 683	300 194	1 112 504	110 722	5 263	490 077	375 450	110 218	4 409
3 and 4 years old	27 485	5 655	20 089	1 676	65	7 760	5 777	1 933	50
5 and 6 years old	145 812	35 516	117 526	12 276	494	55 548	41 434	13 709	405
7 to 13 years old	733 052	146 999	526 423	57 208	2 422	242 636	182 515	58 003	2 118
14 and 15 years old	205 295	40 608	148 811	15 086	790	64 676	49 362	14 646	668
16 and 17 years old	181 707	33 729	134 360	12 757	861	55 988	43 156	12 177	655
18 and 19 years old	98 017	17 634	74 455	5 545	383	29 972	24 456	5 219	297
20 and 21 years old	47 407	7 958	37 524	1 765	160	13 005	11 553	1 382	70
22 to 24 years old	31 655	5 293	24 690	1 616	56	8 320	7 276	967	77
25 to 34 years old	38 253	6 802	28 626	2 793	32	12 172	9 921	2 182	69
Percent enrolled, 3 to 34 years old	55.2	50.5	56.6	55.4	64.1	56.4	55.8	55.8	66.4
3 and 4 years old	14.6	12.9	15.6	11.6	14.2	12.7	12.6	12.9	15.4
5 and 6 years old	81.1	78.5	82.2	79.1	81.4	80.8	81.0	80.2	85.3
7 to 13 years old	98.1	96.7	98.5	98.6	99.9	98.2	98.0	98.5	99.9
14 and 15 years old	97.2	94.8	97.8	97.7	97.8	97.8	96.9	97.3	99.9
16 and 17 years old	91.6	85.0	93.4	91.3	99.9	93.7	94.2	91.5	99.4
18 and 19 years old	57.3	48.0	60.1	56.6	68.5	60.5	61.1	57.9	61.4
20 and 21 years old	31.0	22.4	34.4	21.4	33.8	30.4	32.4	20.0	25.5
22 to 24 years old	13.4	9.7	14.8	10.8	8.0	12.4	13.4	5.7	18.2
25 to 34 years old	5.8	4.7	6.2	5.6	2.3	5.9	6.4	4.4	5.3

MALES 16 TO 21 YEARS OLD NOT ATTENDING SCHOOL

	Total	Metropolitan	Nonmetropolitan
Total	90 305	22 343	62 142
Not high school graduate	36 143	12 027	21 454
Percent of all males 16 to 21 years	14.0	23.1	11.3
Employed or in Armed Forces	22 937	6 535	15 000
Unemployed or not in labor force	13 206	5 492	6 454
High school graduate	54 162	10 316	40 688
Employed or in Armed Forces	44 207	7 417	34 241
Unemployed or not in labor force	9 955	2 899	6 447

YEARS OF SCHOOL COMPLETED

	Total	Metropolitan	Nonmetropolitan
Male, 25 years old and over	1 465 191	298 421	1 061 473
No school years completed	22 085	8 010	12 771
Elementary:	50 161	19 258	27 518
1 to 4 years	91 265	28 615	55 583
5 and 6 years	69 257	18 983	44 395
7 years	186 492	46 856	125 316
8 years	285 127	69 503	196 440
High school:	391 068	68 661	293 335
1 to 3 years	134 956	17 944	108 474
4 years	123 514	10 625	104 650
5 years or more	111 266	9 966	92 991
Median school years completed	12.1	10.2	12.2
Female, 25 years old and over	1 679 724	355 322	1 214 257
No school years completed	32 100	11 186	11 102
Elementary:	54 829	20 242	31 649
1 to 4 years	100 202	31 934	63 034
5 and 6 years	72 075	21 093	46 265
7 years	230 302	58 134	157 954
8 years	334 120	86 266	225 983
High school:	585 564	95 545	450 087
1 to 3 years	136 929	16 844	109 935
4 years	92 493	9 007	76 818
5 years or more	41 110	5 071	33 308
Median school years completed	12.0	10.2	12.1

PERCENT BY LEVEL OF SCHOOL COMPLETED

	Total	Metropolitan	Nonmetropolitan
Total persons, 25 years old and over	3 144 915	653 743	2 276 230
Less than 5 years of elementary school	5.1	9.0	4.0
Less than 1 year of high school	28.9	40.4	25.7
4 years of high school or more	51.4	35.7	55.8
4 years of college or more	11.7	5.3	13.5
Median school years completed	12.0	10.2	12.2
Total persons, 18 to 24 years old	561 091	126 624	399 698
4 years of high school or more	65.7	56.7	69.0
4 years of college or more	7.3	4.5	8.2

VOCATIONAL TRAINING OF PERSONS 16 TO 64 YEARS OLD

	Total	Metropolitan	Nonmetropolitan
Male, with less than 15 years of school	1 334 237	294 342	943 297
Percent with vocational training	31.8	27.9	33.0
Female, with less than 15 years of school	1 547 568	350 682	1 114 278
Percent with vocational training	24.7	22.9	25.6















**Table 80. Poverty Status in 1969 of Families and Persons by Metropolitan and Nonmetropolitan Residence: 1970**

[Excludes inmates of institutions, members of the Armed Forces living in barracks, college students in dormitories, and unrelated individuals under 14 years. Data based on sample—see text. For minimum base for derived figures (percent, median, etc.) and meaning of symbols, see text.]

The State	Metropolitan					Nonmetropolitan			
	Total	Central cities	Other urban	Rural nonfarm	Rural farm	Total	Urban	Rural nonfarm	Rural farm
<b>ALL INCOME LEVELS</b>									
<b>Families</b>	1 417 655	290 863	1 027 774	94 321	4 697	421 154	317 671	99 773	3 710
Percent receiving public assistance income	5.0	11.3	3.4	3.0	2.0	3.3	3.4	2.9	1.6
Mean size of family	3.55	3.55	3.53	3.66	3.61	3.63	3.64	3.59	3.69
With related children under 18 years	797 194	163 514	573 863	57 476	2 341	249 582	190 865	56 766	1 951
Mean number of related children under 18 years	2.27	2.37	2.23	2.36	2.37	2.33	2.31	2.40	2.36
Families with female head	166 996	60 095	100 138	6 467	296	35 009	28 518	6 343	148
With related children under 18 years	95 109	39 975	51 125	3 888	121	20 068	16 404	3 644	20
With related children under 6 years	39 206	20 145	17 692	1 339	30	7 279	6 054	1 207	18
Percent of heads in labor force	44.1	37.7	50.6	53.2	...	46.0	45.1	50.5	...
<b>Family heads</b>	1 417 655	290 863	1 027 774	94 321	4 697	421 154	317 671	99 773	3 710
Percent 65 years and over	12.9	14.3	12.6	11.2	20.3	12.9	11.6	17.0	20.5
Civilian male family heads under 65 years	1 087 594	196 969	810 003	77 099	3 523	333 273	253 768	76 629	2 876
Percent in labor force	95.9	93.5	96.5	95.3	...	95.8	96.2	94.3	96.0
<b>Unrelated individuals</b>	394 657	120 518	292 555	20 691	899	94 920	72 587	21 490	843
Percent receiving public assistance income	4.6	7.5	3.3	3.9	...	3.5	3.5	3.4	2.0
Percent 65 years and over	36.3	34.4	37.2	35.6	31.9	39.5	37.4	46.7	33.5
<b>Persons</b>	5 420 475	1 152 518	3 883 986	366 127	17 844	1 623 037	1 229 240	379 269	14 528
Percent receiving Social Security income	9.6	10.8	9.4	8.0	11.2	9.5	8.8	11.9	11.7
Percent 65 years and over	9.6	10.7	9.5	7.8	11.3	9.2	8.5	11.3	12.2
Percent receiving Social Security income	76.2	75.2	76.5	77.3	...	79.3	78.4	81.5	79.1
<b>Households</b>	1 530 934	327 961	1 108 812	93 165	996	445 863	347 019	97 972	872
In owner-occupied housing units	812 732	74 639	665 643	71 670	780	315 911	235 448	79 807	656
Mean value of unit	\$26 467	\$18 128	\$27 726	...	...	\$25 567	\$25 590	...	...
In renter-occupied housing units	718 202	253 322	443 169	21 495	216	129 952	111 571	18 165	216
Mean gross rent	\$126	\$111	\$134	...	...	\$131	\$134	...	...
Percent lacking some or all plumbing facilities	2.3	4.3	1.5	3.8	5.8	1.7	1.5	2.1	4.6
<b>INCOME LESS THAN POVERTY LEVEL</b>									
<b>Families</b>	91 325	37 547	47 774	5 688	503	21 312	15 936	5 225	237
Percent of all families	6.4	12.9	4.6	6.0	10.7	5.1	5.0	5.2	6.4
Mean family income	\$1 912	\$2 111	\$1 768	\$1 926	\$933	\$1 739	\$1 745	\$1 773	\$1 066
Mean income deficit	\$1 570	\$1 564	\$1 571	\$1 586	\$1 760	\$1 567	\$1 594	\$1 485	\$1 635
Percent receiving public assistance income	26.8	40.5	18.0	12.5	14.6	18.2	18.2	12.2	3.4
Mean size of family	3.78	4.05	3.55	3.89	4.09	3.55	3.57	3.49	4.07
With related children under 18 years	62 463	28 392	30 278	3 585	299	12 755	9 864	2 792	131
Mean number of related children under 18 years	2.92	3.12	2.70	3.09	2.90	2.86	2.83	2.95	3.00
Families with female head	46 754	20 032	19 155	1 575	45	7 665	6 242	1 410	19
With related children under 18 years	34 998	18 074	15 683	1 252	25	6 396	5 235	1 162	5
With related children under 6 years	20 133	11 497	8 025	606	12	3 443	2 926	517	3
Percent of heads in labor force	24.8	21.3	29.4	30.9	...	25.2	24.2	30.0	...
<b>Family heads</b>	91 325	37 547	47 774	5 688	503	21 312	15 936	5 225	237
Percent 65 years and over	21.4	16.4	25.0	24.7	23.1	27.4	25.3	34.5	20.7
Civilian male heads under 65 years	34 604	12 665	18 771	2 903	352	8 574	6 266	2 168	178
Percent in labor force	74.1	70.7	76.2	74.0	85.8	74.8	75.1	73.8	82.0
<b>Unrelated individuals</b>	121 059	41 664	71 810	7 399	294	31 710	24 252	7 306	236
Percent of all unrelated individuals	30.7	34.6	28.4	35.8	32.9	33.4	33.4	34.0	28.0
Mean income	\$846	\$830	\$864	\$784	\$670	\$872	\$880	\$871	\$650
Mean income deficit	\$965	\$988	\$946	\$1 037	\$869	\$934	\$938	\$932	\$893
Percent receiving public assistance income	8.1	12.2	5.8	6.7	...	5.7	5.7	6.1	4.7
Percent 65 years and over	52.4	56.3	54.0	50.1	37.4	53.8	52.0	60.1	50.8
<b>Persons</b>	466 250	193 643	241 425	29 553	2 349	107 424	81 093	25 523	1 201
Percent of all persons	8.6	16.8	6.2	8.1	13.2	6.6	6.6	6.7	8.3
Percent receiving Social Security income	20.2	16.2	23.5	20.2	12.3	24.4	23.3	28.6	15.3
Percent 65 years and over	21.1	16.5	24.9	21.0	12.1	25.6	24.5	29.6	16.9
Percent receiving Social Security income	76.3	76.3	76.2	76.9	...	81.1	77.1	76.7	76.8
Related children under 18 years	190 522	87 582	81 171	11 099	908	36 207	27 805	8 138	395
Percent living with both parents	39.9	32.6	44.5	61.8	79.5	48.9	46.1	57.1	94.9
<b>Households</b>	156 277	60 979	87 004	8 358	137	37 732	29 310	8 458	69
Percent of all households	10.2	18.6	7.8	9.0	13.8	8.5	8.4	8.6	7.9
In owner-occupied housing units	42 484	6 523	30 683	5 332	98	18 843	12 993	5 874	45
Mean value of unit	\$18 701	\$13 330	\$20 509	...	...	\$19 145	\$19 589	...	...
In renter-occupied housing units	113 793	54 456	56 321	3 026	39	18 889	16 317	2 584	24
Mean gross rent	\$103	\$98	\$109	...	...	\$111	\$114	...	...
Percent lacking some or all plumbing facilities	5.9	6.2	4.6	16.6	16.1	5.9	5.3	8.0	...
<b>INCOME LESS THAN 75 PERCENT OF POVERTY LEVEL</b>									
<b>Families</b>	57 775	22 521	31 331	3 682	363	13 867	10 516	3 231	164
Percent of all families	4.1	7.7	3.0	3.9	7.7	3.3	3.3	3.2	4.4
Mean income deficit	\$1 359	\$1 389	\$1 320	\$1 320	\$1 527	\$1 359	\$1 368	\$1 333	\$1 386
Families with female head	26 396	12 233	13 035	1 099	36	5 412	4 454	948	10
<b>Unrelated individuals</b>	89 777	31 358	52 397	5 860	226	23 535	18 041	5 351	206
Percent of all unrelated individuals	22.7	26.0	20.7	28.3	25.3	24.8	24.9	24.9	24.4
Mean income deficit	\$756	\$771	\$746	\$786	\$676	\$716	\$716	\$727	\$594
<b>Persons</b>	302 860	119 340	162 275	20 035	1 721	72 531	55 335	16 547	881
Percent 65 years and over	20.8	17.3	23.5	21.0	12.3	24.2	23.0	28.5	17.5
Related children under 18 years	110 556	49 913	53 129	7 095	628	23 838	18 558	5 047	297
Percent living with both parents	38.3	29.3	43.4	61.0	77.9	45.6	43.1	52.6	95.6
<b>INCOME LESS THAN 125 PERCENT OF POVERTY LEVEL</b>									
<b>Families</b>	133 453	53 736	70 530	8 682	709	31 869	23 522	8 205	309
Percent of all families	9.4	18.5	6.9	9.2	15.1	7.6	7.4	8.2	8.3
Mean income deficit	\$1 815	\$1 882	\$1 771	\$1 775	\$1 908	\$1 747	\$1 790	\$1 617	\$1 972
Families with female head	53 195	26 066	25 074	2 097	50	10 113	8 223	1 893	28
<b>Unrelated individuals</b>	146 835	50 544	87 250	8 676	414	38 365	29 208	8 921	313
Percent of all unrelated individuals	37.2	41.9	34.5	41.9	46.4	40.4	40.2	41.5	37.1
Mean income deficit	\$1 207	\$1 227	\$1 189	\$1 303	\$951	\$1 182	\$1 191	\$1 172	\$1 004
<b>Persons</b>	654 576	268 170	341 422	42 607	3 196	153 864	114 835	37 996	1 582
Percent 65 years and over	20.4	15.8	24.2	19.4	13.8	24.3	23.3	27.7	17.4
Related children under 18 years	261 009	123 028	120 313	16 897	1 164	54 929	41 502	12 990	556
Percent living with both parents	47.4	39.9	52.2	66.5	83.6	56.4	53.6	63.8	93.9















Table 81. Ethnic Characteristics for Areas and Places: 1970—Continued

[Data based on sample, see text. For meaning of symbols, see text.]

Standard Metropolitan Statistical Areas  
Places of 50,000 or More  
(or Central Cities)  
Urban Balance  
Urbanized Areas  
Places of 50,000 or More

	Urbanized areas—Con.				Places				
	Vineyard-Millville	Wilmington			Bayonne	Bloomfield	Camden	Clifton	East Orange
		Total	Delaware portion	New Jersey portion					
<b>NATIVITY AND PARENTAGE</b>									
Total population	74 031	371 348	349 789	21 559	72 719	51 997	102 551	82 437	75 419
Native	69 351	358 173	337 312	20 661	64 516	46 998	98 201	71 395	70 061
Native parentage	56 904	316 838	298 141	18 697	40 234	31 581	85 310	42 861	58 443
Foreign or mixed parentage	12 447	41 335	39 171	2 164	24 282	15 417	12 891	28 534	11 618
Foreign born	4 680	13 175	12 477	698	8 203	4 999	4 350	11 042	5 358
<b>COUNTRY OF ORIGIN</b>									
Total foreign born	4 680	13 175	12 477	698	8 203	4 999	4 350	11 042	5 358
United Kingdom	222	1 829	1 755	74	301	818	324	579	507
Ireland	21	470	412	8	417	205	67	198	302
Norway	42	103	75	28	13	25	49	44	28
Sweden	19	68	68	—	9	151	—	73	64
Denmark	15	62	62	—	—	25	9	34	4
Netherlands	32	217	217	—	—	19	—	427	32
Switzerland	—	82	82	—	13	17	—	41	59
France	44	143	143	—	58	33	51	193	21
Germany <sup>1</sup>	946	1 024	981	43	275	466	232	1 182	362
Poland	279	1 097	1 097	—	2 144	562	846	1 556	161
Czechoslovakia	81	155	155	—	311	36	51	583	85
Austria	173	207	207	—	231	78	32	720	190
Hungary	70	220	220	—	124	20	6	778	191
Yugoslavia	20	107	99	8	8	59	44	343	12
U.S.S.R.	387	711	695	16	665	113	348	879	311
Lithuania	58	19	6	13	102	43	67	64	26
Greece	40	330	312	18	90	77	68	71	86
Italy	1 263	2 199	1 827	372	2 079	1 235	1 228	2 035	925
Other Europe	242	379	369	10	264	69	45	179	220
Asia	16	1 425	1 381	44	180	250	262	303	293
Western Asia <sup>2</sup>	8	194	182	12	95	54	80	218	163
China <sup>3</sup>	—	285	285	—	25	26	35	6	62
Japan	—	111	94	17	33	24	24	—	5
Other Asia	8	835	820	15	27	146	123	79	63
Canada	159	750	722	28	89	170	226	132	110
Mexico	5	44	44	—	38	7	—	—	—
Cuba	183	204	194	10	236	41	65	106	236
Other America	105	528	513	15	214	173	96	228	889
All other	16	161	153	8	104	43	104	19	105
Not reported	242	691	688	3	238	253	191	275	139
Total foreign or mixed parentage	12 447	41 335	39 171	2 164	24 282	15 417	12 891	28 534	11 618
United Kingdom	627	4 619	4 319	300	1 024	1 525	1 037	1 735	950
Ireland	218	3 196	3 133	63	2 469	1 255	808	1 017	1 224
Norway	50	344	320	24	82	46	51	42	78
Sweden	106	474	455	19	74	250	43	124	133
Denmark	26	125	125	—	33	14	63	44	40
Netherlands	72	227	205	22	23	57	15	1 336	53
Switzerland	63	188	176	12	8	18	35	95	27
France	100	400	374	26	80	110	126	277	47
Germany <sup>1</sup>	920	3 218	3 001	217	973	1 354	1 136	2 065	1 050
Poland	675	5 367	5 251	116	6 964	1 847	2 816	4 873	741
Czechoslovakia	150	440	427	13	875	104	99	1 733	94
Austria	513	1 258	1 225	33	1 337	433	320	2 544	596
Hungary	165	485	455	30	322	164	85	1 529	211
Yugoslavia	42	183	183	—	41	—	74	190	9
U.S.S.R.	910	2 478	2 390	88	1 976	623	979	2 209	1 094
Lithuania	124	479	388	91	471	108	230	202	176
Greece	134	647	605	42	56	106	81	138	83
Italy	6 058	9 846	9 057	789	5 698	6 100	3 464	6 515	3 095
Other Europe	380	943	880	63	596	179	169	324	298
Asia	92	996	950	46	147	174	208	497	138
Western Asia <sup>2</sup>	57	242	231	11	118	72	42	369	67
China <sup>3</sup>	16	193	193	—	—	43	59	31	—
Japan	10	175	140	35	13	43	79	—	19
Other Asia	9	386	386	—	16	16	28	97	52
Canada	327	1 979	1 928	51	282	442	294	433	362
Mexico	3	69	69	—	22	5	18	12	11
Cuba	35	117	117	—	120	18	3	28	5
Other America	58	521	508	13	186	78	188	126	697
All other	31	296	278	18	52	90	71	63	94
Not reported	568	2 440	2 352	88	371	317	478	383	310
Persons of Spanish language <sup>4</sup>	6 029	4 572	4 481	91	2 228	574	7 768	1 227	1 542
Other persons of Spanish surname <sup>4</sup>	—	—	—	—	—	—	—	—	—
Persons of Spanish origin or descent	5 830	6 064	5 817	247	2 856	586	6 898	1 010	1 036
Persons of Puerto Rican birth or parentage	5 166	1 730	1 703	27	684	134	6 526	374	278
<b>MOTHER TONGUE</b>									
Total native	69 351	358 173	337 312	20 661	64 516	46 998	98 201	71 395	70 061
English	49 352	304 354	285 726	18 628	41 603	33 001	68 501	44 919	53 788
French	239	1 313	1 276	37	86	276	166	468	250
German	921	4 390	4 141	249	851	1 587	1 286	3 131	1 344
Polish	447	7 913	7 750	163	8 220	1 923	3 454	4 936	4 778
Russian	282	358	332	26	457	117	153	1 138	98
Yiddish	621	1 721	1 687	34	1 589	335	673	1 783	954
Italian	6 367	9 384	8 623	761	5 199	5 990	3 185	6 095	2 947
Spanish	5 269	2 648	2 622	26	997	204	6 629	531	504
All other	1 673	7 455	7 161	354	3 729	1 524	1 309	6 232	1 259
Not reported	4 180	18 637	18 054	583	1 785	2 041	12 845	2 162	8 439
Total foreign born	4 680	13 175	12 477	698	8 203	4 999	4 350	11 042	5 358
English	397	3 243	3 133	110	820	1 290	758	916	1 489
French	164	323	323	—	84	70	68	216	199
German	1 050	1 372	1 313	59	1 197	626	265	2 119	617
Polish	205	1 063	1 055	8	2 125	616	813	1 204	116
Russian	244	175	167	8	159	39	77	306	56
Yiddish	224	—	441	—	605	—	—	617	323
Italian	1 333	2 329	1 966	363	1 999	1 246	1 232	2 059	871
Spanish	281	573	548	25	606	167	148	568	321
All other	729	3 444	3 330	114	1 562	852	708	3 214	1 005
Not reported	53	212	201	11	46	39	42	70	114

<sup>1</sup>Includes West Germany and East Germany.

<sup>2</sup>Includes Turkey in Europe.

<sup>3</sup>Includes Taiwan and Mainland China.

<sup>4</sup>See text for definition.

Table 81. Ethnic Characteristics for Areas and Places: 1970—Continued

[Data based on sample, see text. For meaning of symbols, see text.]

Standard Metropolitan Statistical Areas Places of 50,000 or More (or Central Cities) Urban Balance Urbanized Areas Places of 50,000 or More	Places—Con.							
	Elizabeth	Irvington	Jersey City	Newark	Passaic	Poterson	Trenton	Union City
<b>NATIVITY AND PARENTAGE</b>								
<b>Total population</b>	<b>112 720</b>	<b>59 727</b>	<b>260 549</b>	<b>382 374</b>	<b>55 124</b>	<b>144 835</b>	<b>104 521</b>	<b>58 537</b>
Native	89 463	48 298	233 914	342 270	44 719	123 834	96 498	35 791
Native parentage	63 242	29 415	179 193	294 857	31 110	96 487	79 578	22 335
Foreign or mixed parentage	26 221	18 883	54 721	47 413	13 609	27 347	16 920	13 456
Foreign born	23 257	11 429	26 635	40 104	10 405	21 001	8 023	22 746
<b>COUNTRY OF ORIGIN</b>								
<b>Total foreign born</b>	<b>23 257</b>	<b>11 429</b>	<b>26 635</b>	<b>40 104</b>	<b>10 405</b>	<b>21 001</b>	<b>8 023</b>	<b>22 746</b>
United Kingdom	799	481	1 039	918	346	747	389	390
Ireland	632	157	1 772	860	48	189	107	203
Norway	19	..	134	39	6	26	13	15
Sweden	18	28	82	58	19	6	7	12
Denmark	20	13	15	21	11	..	6	7
Netherlands	19	29	58	67	..	496	26	46
Switzerland	36	29	42	44	..	72	8	76
France	116	78	98	122	114	221	49	71
Germany <sup>1</sup>	749	1 595	1 425	961	458	935	515	525
Poland	2 040	2 202	3 318	1 800	2 530	1 573	1 148	150
Czechoslovakia	324	267	466	327	339	79	308	50
Austria	413	597	529	450	391	320	344	122
Hungary	354	256	213	445	499	272	651	27
Yugoslavia	79	23	39	134	132	375	131	246
U. S. S. R.	1 047	2 052	1 054	1 653	1 069	1 209	722	166
Lithuania	463	53	132	201	..	160	50	..
Greece	238	298	1 291	396	120	185	227	197
Italy	2 547	1 348	7 089	8 049	1 149	6 990	2 143	2 812
Other Europe	1 921	387	591	8 384	222	576	241	495
Asia	658	189	1 586	1 720	528	1 531	245	332
Western Asia <sup>2</sup>	235	98	561	415	152	1 216	42	207
China <sup>3</sup>	137	41	155	255	40	59	38	19
Japan	..	..	13	38	..	9	5	4
Other Asia	286	50	857	1 012	336	247	160	102
Canada	235	86	386	467	96	162	81	73
Mexico	9	28	9	112	..	17	19	87
Cuba	7 900	95	1 203	6 986	1 220	1 070	63	14 458
Other America	1 790	488	2 624	4 463	2 680	694	185	1 382
All other	50	65	385	355	75	182	47	41
Not reported	781	585	1 006	1 072	288	928	298	763
<b>Total foreign or mixed parentage</b>	<b>26 221</b>	<b>18 883</b>	<b>54 721</b>	<b>47 413</b>	<b>13 609</b>	<b>27 347</b>	<b>16 920</b>	<b>13 456</b>
United Kingdom	1 249	668	2 643	1 655	459	1 833	881	565
Ireland	2 047	908	8 128	3 277	297	1 132	734	752
Norway	110	30	309	54	28	42	..	53
Sweden	127	40	204	101	61	33	34	40
Denmark	69	22	102	29	18	26	20	44
Netherlands	47	25	93	92	289	1 275	24	57
Switzerland	21	123	104	72	35	388	26	144
France	150	155	453	155	105	370	87	274
Germany <sup>1</sup>	2 067	2 216	4 301	2 470	679	1 579	1 094	1 501
Poland	4 864	3 166	7 887	4 415	3 232	1 932	2 664	419
Czechoslovakia	475	402	885	727	727	311	816	112
Austria	1 699	1 291	1 950	1 341	1 076	611	925	220
Hungary	632	533	486	710	708	520	1 340	117
Yugoslavia	92	41	104	201	31	150	130	49
U. S. S. R.	2 655	2 877	2 789	2 187	2 033	1 715	1 150	281
Lithuania	896	277	378	571	137	339	187	71
Greece	157	184	718	261	154	248	221	109
Italy	4 875	3 851	17 961	19 260	2 263	11 225	5 219	5 239
Other Europe	980	550	964	3 238	191	639	289	236
Asia	321	69	538	908	214	939	225	116
Western Asia <sup>2</sup>	90	38	220	277	135	722	71	72
China <sup>3</sup>	90	18	101	330	38	79	27	9
Japan	..	..	36	14	7	28	29	..
Other Asia	141	13	181	287	34	110	98	17
Canada	363	179	804	436	153	335	229	100
Mexico	59	59	39	88	..	15	20	57
Cuba	892	87	315	1 345	245	228	12	2 080
Other America	457	214	1 132	1 715	166	658	84	371
All other	50	24	385	353	27	68	19	34
Not reported	867	892	1 378	1 718	281	736	490	415
Persons of Spanish language <sup>4</sup>	15 876	2 124	23 729	45 771	9 846	18 068	3 776	23 151
Other persons of Spanish surname	..	..	..	..	..	..	..	..
Persons of Spanish origin or descent	14 996	1 956	25 272	44 796	8 546	19 359	3 988	21 731
Persons of Puerto Rican birth or parentage	3 351	802	16 194	27 443	6 826	11 927	2 932	3 114
<b>MOTHER TONGUE</b>								
<b>Total native</b>	<b>89 463</b>	<b>48 298</b>	<b>233 914</b>	<b>342 270</b>	<b>44 719</b>	<b>123 834</b>	<b>96 498</b>	<b>35 791</b>
English	55 738	29 131	153 782	252 445	23 894	73 980	62 551	18 530
French	260	151	673	651	255	488	249	234
German	2 276	2 718	4 034	3 168	783	1 927	1 438	1 382
Polish	5 011	3 115	9 172	4 542	2 960	1 101	3 283	418
Russian	288	229	548	341	516	259	66	45
Yiddish	2 495	2 231	2 156	1 742	1 906	2 076	896	135
Italian	4 657	3 627	16 032	19 545	1 931	10 783	5 001	4 615
Spanish	4 614	1 199	17 357	30 655	7 455	12 513	2 849	5 324
All other	4 342	3 239	5 335	6 713	3 581	3 581	4 043	824
Not reported	9 782	2 658	24 825	22 468	2 414	17 126	16 122	4 284
<b>Total foreign born</b>	<b>23 257</b>	<b>11 429</b>	<b>26 635</b>	<b>40 104</b>	<b>10 405</b>	<b>21 001</b>	<b>8 023</b>	<b>22 746</b>
English	1 592	727	3 297	3 210	568	1 368	651	701
French	333	115	288	442	163	375	94	139
German	1 275	2 098	1 582	1 342	836	1 421	844	746
Polish	1 685	1 747	3 015	1 552	2 058	859	1 168	100
Russian	175	267	258	385	448	647	125	11
Yiddish	1 219	1 467	799	1 092	1 068	1 250	372	99
Italian	2 513	1 388	7 269	8 271	1 133	7 207	2 120	2 894
Spanish	9 888	479	3 789	11 547	1 827	3 719	231	16 691
All other	4 373	3 054	5 845	11 931	2 239	3 901	2 327	1 143
Not reported	204	167	493	332	65	254	91	222

<sup>1</sup>Includes West Germany and East Germany

<sup>2</sup>Includes Turkey in Europe

<sup>3</sup>Includes Taiwan and Mainland China.

<sup>4</sup>See text for definition.













Table 82. Mobility, Commuting, and Veteran Status, for Areas and Places: 1970—Continued

(Data based on sample, see text. For minimum base for derived figures (percent, median, etc.) and meaning of symbols, see text)

Standard Metropolitan Statistical Areas Places of 50,000 or More (or Central Cities) Urban Balance Urbanized Areas Places of 50,000 or More

	Urbanized areas—Con.								
	New York—Northeastern New Jersey			Philadelphia			Trenton		
	Total	New Jersey portion	New York portion	Total	New Jersey portion	Pennsylvania portion	Total	New Jersey portion	Pennsylvania portion
<b>STATE OF BIRTH</b>									
Total native population	13 961 209	4 326 736	9 634 483	3 892 441	716 141	3 086 300	256 435	226 226	30 209
Born in State of residence	9 945 358	2 777 865	7 167 493	2 725 125	370 655	2 354 470	166 555	153 052	13 503
Born in different State	2 492 122	1 228 782	1 263 340	804 568	298 563	506 005	63 989	48 770	15 219
Percent of total	17.9	28.4	13.1	21.2	41.7	16.4	25.0	21.6	50.4
Northeast	1 265 061	819 314	445 747	396 227	227 095	169 132	38 269	26 546	11 723
North Central	266 835	104 953	161 882	78 518	19 914	58 604	4 909	3 408	1 501
South	877 531	275 529	602 002	305 902	44 235	261 667	19 294	17 693	1 601
West	82 695	28 966	53 709	23 921	7 319	16 602	1 517	1 123	394
Born abroad, of sea, etc.	680 101	97 477	582 624	40 150	9 625	30 525	3 211	3 001	210
State of birth not reported	823 628	222 602	601 026	232 598	37 298	195 300	22 680	21 403	1 277
<b>RESIDENCE IN 1965</b>									
Total population, 5 years old and over	14 923 934	4 451 048	10 472 886	3 688 073	677 035	3 011 038	252 039	223 309	28 738
Same house	8 910 284	2 605 916	6 304 468	2 263 800	393 278	1 870 522	154 293	139 284	15 009
Different house in United States	4 792 614	1 530 457	3 262 157	1 171 607	245 685	925 922	78 675	66 435	12 240
Same county	2 757 440	894 493	1 862 947	736 212	122 343	613 869	51 153	46 162	4 991
Different county	2 035 174	635 964	1 399 210	435 395	123 342	312 053	27 522	20 273	7 249
In Armed Forces in 1965	43 740	15 520	28 220	15 745	4 456	11 289	899	706	193
Persons attending college in 1965	179 790	51 923	127 867	42 172	8 353	33 819	2 224	1 586	638
Same State	1 400 666	304 975	1 095 691	209 522	35 712	173 810	11 588	9 847	1 741
Different State	634 508	330 989	303 519	225 873	87 630	138 243	15 934	10 426	5 508
In Armed Forces in 1965	30 696	11 700	18 996	13 281	3 915	9 366	662	496	166
Persons attending college in 1965	92 278	34 017	58 261	24 094	6 119	17 975	1 471	1 079	392
Northeast	322 145	204 060	118 085	120 800	57 764	63 036	10 184	6 075	4 109
North Central	96 037	39 002	57 035	26 918	8 340	20 578	1 572	979	593
South	164 640	67 076	97 564	59 236	15 789	43 447	3 291	2 700	591
West	57 686	20 851	36 835	16 919	5 737	11 182	887	672	215
Abroad	469 193	116 565	352 628	38 841	7 976	30 865	2 384	2 218	166
In Armed Forces in 1965	18 545	6 816	11 729	6 842	1 700	5 142	302	244	58
Moved, 1965 residence not reported	751 743	198 110	553 633	213 825	30 096	183 729	16 687	15 372	1 315
<b>RESIDENCE IN 1965 OF SELECTED CLASSES OF MIGRANTS</b>									
Different county in 1965	180 503	55 671	124 832	49 804	8 249	41 555	5 397	4 664	733
In Armed Forces, 1970	16 293	8 234	8 059	5 170	1 788	3 382	233	190	43
Inmate of institution, 1970	25 708	6 343	19 365	2 841	577	2 264	864	864	—
Attending college, 1970	138 502	41 094	97 408	41 793	5 884	35 909	4 300	3 610	690
Living with one or both parents	28 047	7 003	19 044	5 006	1 107	3 899	195	110	85
Not living with parents	112 455	34 091	78 364	36 787	4 777	32 010	4 105	3 500	605
Different State in 1965	70 809	28 029	42 780	29 160	4 851	24 309	2 274	1 711	563
In Armed Forces, 1970	13 867	7 746	6 119	4 406	1 668	2 738	216	181	35
Inmate of institution, 1970	3 250	1 528	1 722	1 092	182	910	154	154	—
Attending college, 1970	53 492	18 753	34 739	23 662	3 001	20 661	1 904	1 376	528
Living with one or both parents	7 998	3 801	4 197	2 296	778	1 518	152	75	77
Not living with parents	45 694	14 952	30 742	21 366	2 223	19 143	1 752	1 301	451
<b>YEAR MOVED INTO PRESENT HOUSE</b>									
Total	16 286 779	4 837 326	11 369 453	4 028 420	743 748	3 276 672	273 761	242 286	31 475
1969 and 1970	2 632 834	825 362	1 807 472	672 324	136 452	535 872	47 176	41 724	5 452
1965 to 1968	5 039 295	1 484 369	3 554 926	1 135 527	219 521	916 006	75 527	64 157	11 370
1960 to 1964	3 128 800	900 391	2 228 409	724 527	139 264	585 263	48 674	42 938	5 736
1950 to 1959	2 955 872	921 179	2 034 693	827 638	140 605	687 033	56 454	50 809	5 645
1949 or earlier	1 399 993	407 351	992 642	383 233	60 902	322 331	26 697	25 032	1 665
Always lived in same house	1 009 985	298 674	711 311	277 171	47 004	230 167	19 233	17 626	1 607
<b>PLACE OF WORK</b>									
All workers	6 384 551	1 958 468	4 426 083	1 539 555	280 332	1 259 223	110 986	98 650	12 336
Worked in county of residence	3 258 187	1 146 378	2 111 809	964 761	145 660	819 101	77 418	73 092	4 326
Percent of all workers	51.0	58.5	47.2	62.7	52.0	65.0	69.8	74.1	35.1
Worked outside county of residence	2 548 687	663 673	1 885 014	435 130	114 022	321 108	20 211	13 059	7 152
Place of work not reported	577 677	148 417	429 260	139 664	20 650	119 014	13 517	12 499	858
<b>MEANS OF TRANSPORTATION</b>									
All workers	6 384 551	1 958 468	4 426 083	1 539 555	280 332	1 259 223	110 986	98 650	12 336
Private automobile, driver	2 708 232	1 204 963	1 503 269	845 603	189 034	656 569	75 869	66 160	9 709
Private automobile, passenger	465 030	201 533	263 497	154 302	33 368	120 934	14 646	13 566	1 080
Bus or streetcar	768 169	255 375	512 794	242 113	22 325	219 788	6 831	6 749	82
Subway or elevated train	1 439 628	24 269	1 415 359	76 459	5 860	70 599	50	36	14
Railroad	237 089	60 259	176 830	53 570	3 733	49 837	1 528	904	624
Taxicab	53 657	6 733	46 924	3 008	687	2 321	361	317	44
Walked only	528 091	150 661	377 430	115 537	14 340	101 197	7 952	7 519	433
Other means	69 047	23 803	45 244	19 283	5 574	13 709	1 597	1 434	163
Worked at home	115 608	30 872	84 736	29 680	5 411	24 269	2 152	1 965	187
<b>VETERAN STATUS</b>									
Civilian male, 16 years old and over	5 375 832	1 595 190	3 780 642	1 297 014	231 439	1 065 575	90 812	80 786	10 026
Veteran	2 273 441	730 271	1 543 170	608 525	118 145	490 380	42 891	37 777	5 114
Percent of total	42.3	45.8	40.8	46.9	51.0	46.0	47.2	46.8	51.0
Vietnam conflict	297 450	93 833	203 617	93 106	17 633	75 473	5 269	4 629	762
Korean conflict	382 646	122 775	259 871	97 592	20 625	76 967	7 030	6 129	901
Korean conflict and World War II	50 770	18 145	32 625	18 655	4 667	13 988	1 550	1 336	214
World War II	1 112 458	358 021	754 437	285 559	53 176	232 383	20 823	18 545	2 278
World War I	123 089	36 236	86 853	31 128	4 303	26 825	2 029	1 870	159
Other service	307 028	101 261	205 767	82 485	17 741	64 744	5 428	4 628	800
Nonveteran	3 102 411	864 919	2 237 492	688 489	113 294	575 195	47 921	43 009	4 912

Table 82. **Mobility, Commuting, and Veteran Status, for Areas and Places: 1970—Continued**

[Data based on sample, see text. For minimum base for derived figures (percent, median, etc.) and meaning of symbols, see text.]

Standard Metropolitan Statistical Areas Places of 50,000 or More (or Central Cities) Urban Balance Urbanized Areas Places of 50,000 or More	Urbanized areas—Con.				Places				
	Vineland-Millville	Wilmington			Bayonne	Bloomfield	Camden	Clifton	East Orange
		Total	Delaware portion	New Jersey portion					
<b>STATE OF BIRTH</b>									
Total native population .....	69 372	358 045	337 172	20 873	64 618	47 111	98 036	71 365	69 912
Born in State of residence .....	45 476	188 844	175 247	13 597	52 709	35 361	56 383	55 113	37 931
Born in different State .....	15 653	143 497	137 072	6 425	9 131	9 483	24 242	13 555	23 274
Percent of total .....	22.6	40.1	40.7	30.8	14.1	20.1	24.7	19.0	33.3
Northeast .....	10 213	77 588	75 063	2 525	6 675	7 557	13 834	11 446	8 585
North Central .....	1 285	13 944	13 337	607	617	730	809	930	1 226
South .....	3 740	48 808	45 640	3 168	1 692	1 006	9 388	940	13 233
West .....	415	3 157	3 032	125	147	193	211	239	230
Born abroad, at sea, etc. ....	3 732	2 926	2 812	114	877	299	4 214	591	476
State of birth not reported ..	4 511	22 778	22 041	737	1 901	1 968	13 197	2 106	8 231
<b>RESIDENCE IN 1965</b>									
Total population, 5 years old and over ..	67 214	338 208	318 513	19 695	67 550	48 420	92 421	77 507	70 175
Some house .....	39 643	186 838	174 666	12 172	42 967	31 225	52 550	54 056	30 635
Different house in United States .....	22 660	122 229	115 618	6 611	21 635	14 919	29 373	20 757	31 434
Some county .....	15 616	76 161	71 177	4 984	18 428	11 007	22 640	13 591	24 183
Different county .....	7 044	46 068	44 441	1 627	3 207	3 912	6 733	7 166	7 251
In Armed Forces in 1965 .....	182	1 478	1 409	69	286	117	281	274	224
Persons attending college in 1965 ..	435	5 153	5 025	128	301	407	401	596	1 093
Same State .....	3 433	3 053	2 409	644	1 098	2 256	2 616	4 932	2 739
Different State .....	3 611	43 015	42 032	983	2 109	1 656	4 117	2 234	4 512
In Armed Forces in 1965 .....	157	1 312	1 263	49	259	82	230	165	175
Persons attending college in 1965 ..	294	5 044	4 947	97	229	252	252	269	754
Northeast .....	1 980	23 298	23 029	269	1 043	1 050	2 635	1 444	2 096
North Central .....	394	4 243	4 137	106	306	217	297	254	311
South .....	904	13 371	12 835	536	519	248	1 083	373	1 889
West .....	333	2 103	2 031	72	241	141	102	163	216
Abroad .....	1 307	3 352	3 132	220	1 011	512	1 131	945	1 092
In Armed Forces in 1965 .....	90	537	486	51	110	27	204	140	146
Moved, 1965 residence not reported ..	3 604	25 789	25 097	692	1 937	1 764	9 367	1 749	7 014
<b>RESIDENCE IN 1965 OF SELECTED CLASSES OF MIGRANTS</b>									
Different county in 1965 .....	208	5 343	5 298	45	501	467	482	588	1 473
In Armed Forces, 1970 .....	16	177	156	21	308	—	69	20	15
Inmate of institution, 1970 .....	—	529	529	—	—	13	—	84	326
Attending college, 1970 .....	192	4 637	4 613	24	193	454	413	484	1 132
Living with one or both parents .....	50	378	371	7	71	34	11	145	51
Not living with parents .....	142	4 259	4 242	17	122	420	402	339	1 081
Different State in 1965 .....	117	4 682	4 650	32	432	204	171	211	720
In Armed Forces, 1970 .....	9	154	133	21	282	—	52	7	15
Inmate of institution, 1970 .....	—	430	430	—	—	—	—	20	91
Attending college, 1970 .....	108	4 098	4 087	11	150	204	119	184	614
Living with one or both parents .....	9	333	333	—	41	26	4	66	24
Not living with parents .....	99	3 765	3 754	11	109	178	115	118	590
<b>YEAR MOVED INTO PRESENT HOUSE</b>									
Total .....	74 031	371 348	349 789	21 559	72 719	51 997	102 551	82 437	75 419
1969 and 1970 .....	14 977	75 707	71 765	3 942	11 101	7 307	23 849	9 764	19 778
1965 to 1968 .....	20 923	114 915	108 985	5 930	21 035	14 542	27 543	19 232	27 210
1960 to 1964 .....	12 382	72 806	68 951	3 855	12 655	10 145	14 195	14 823	11 366
1950 to 1959 .....	12 719	65 443	61 337	4 106	12 885	10 422	16 116	21 896	9 093
1949 or earlier .....	8 317	21 973	19 521	2 452	9 747	6 181	12 289	11 060	5 187
Always lived in same house .....	4 713	20 504	19 230	1 274	5 296	3 400	8 559	5 662	2 785
<b>PLACE OF WORK</b>									
All workers .....	27 775	141 593	133 292	8 301	30 664	23 287	36 378	37 360	33 800
Worked in county of residence .....	21 836	115 618	109 380	6 238	21 093	15 423	21 173	21 412	20 784
Percent of all workers .....	78.6	81.7	81.3	75.1	68.8	66.2	58.2	57.3	61.5
Worked outside county of residence .....	4 282	15 659	14 082	1 577	8 017	6 233	8 782	14 251	7 645
Place of work not reported .....	1 657	10 316	9 830	486	1 554	1 631	6 423	1 697	5 171
<b>MEANS OF TRANSPORTATION</b>									
All workers .....	27 775	141 593	133 292	8 301	30 664	23 287	36 378	37 360	33 800
Private automobile, driver .....	20 849	99 721	93 734	5 987	14 027	14 262	17 762	26 495	17 460
Private automobile, passenger .....	3 334	20 402	18 905	1 497	3 796	2 230	4 495	4 104	3 228
Bus or streetcar .....	140	7 140	7 083	57	6 892	3 642	7 861	3 322	7 718
Subway or elevated train .....	21	—	18	—	768	209	817	37	175
Railroad .....	14	848	841	7	440	456	92	262	1 447
Taxicab .....	327	290	238	52	180	60	135	47	134
Walked only .....	1 649	9 046	8 598	448	3 811	1 898	3 910	2 257	3 012
Other means .....	533	2 040	1 929	111	267	219	369	383	214
Worked at home .....	908	2 088	1 946	142	483	311	717	453	412
<b>VETERAN STATUS</b>									
Civilian male, 16 years old and over .....	22 990	118 681	111 478	7 203	25 222	17 779	31 232	29 417	25 311
Veteran .....	9 619	56 951	53 453	3 498	11 671	8 312	12 868	13 951	11 377
Percent of total .....	41.8	48.0	47.9	48.6	46.3	46.8	41.2	47.4	44.9
Vietnam conflict .....	1 175	9 517	8 946	571	1 810	1 018	2 031	1 677	1 708
Korean conflict .....	1 682	9 522	8 909	613	1 618	1 199	2 145	1 924	2 091
Korean conflict and World War II ..	271	1 811	1 766	45	273	138	318	274	319
World War II .....	4 382	25 037	23 519	1 518	5 942	4 228	6 177	7 202	5 312
World War I .....	589	1 984	1 856	128	568	567	707	600	817
Other service .....	1 520	9 080	8 457	623	1 460	1 162	1 490	2 074	1 130
Nonveteran .....	13 371	61 730	58 025	3 705	13 551	9 467	18 364	15 466	13 934

Table 82. Mobility, Commuting, and Veteran Status, for Areas and Places: 1970—Continued

[Data based on sample, see text. For maximum base for derived figures (percent, median, etc.) and meaning of symbols, see text.]

**Standard Metropolitan  
Statistical Areas  
Places of 50,000 or More  
(or Central Cities)  
Urban Balance  
Urbanized Areas  
Places of 50,000 or More**

	Places—Con.							
	Elizabeth	Irvington	Jersey City	Newark	Passaic	Paterson	Trenton	Union City
<b>STATE OF BIRTH</b>								
<b>Total native population</b>	<b>89 586</b>	<b>48 254</b>	<b>234 340</b>	<b>341 843</b>	<b>44 810</b>	<b>124 088</b>	<b>96 711</b>	<b>35 782</b>
Born in State of residence	57 124	36 607	158 458	206 902	27 727	72 947	58 348	22 965
Born in different State	20 192	7 976	40 152	95 128	10 127	25 455	20 759	6 323
Percent of total	22.5	16.5	17.1	27.8	22.6	20.5	21.5	17.7
Northeast	11 848	5 967	21 035	19 415	5 854	9 435	7 811	5 366
North Central	1 159	490	1 558	2 707	392	927	975	365
South	6 886	1 398	16 944	72 156	3 711	14 770	11 700	523
West	299	121	615	170	170	323	273	69
Born abroad, at sea, etc.	2 752	701	11 403	19 526	4 513	9 071	2 108	2 586
State of birth not reported	9 518	2 970	24 227	20 287	2 443	16 615	15 496	3 908
<b>RESIDENCE IN 1965</b>								
<b>Total population, 5 years old and over</b>	<b>103 923</b>	<b>56 657</b>	<b>239 136</b>	<b>341 225</b>	<b>50 722</b>	<b>130 243</b>	<b>95 720</b>	<b>54 665</b>
Same house	53 347	32 100	134 863	163 365	28 493	70 403	56 246	25 793
Different house in United States	34 629	20 526	79 538	138 586	15 980	41 967	27 975	15 715
Some county	23 961	17 560	67 002	116 183	11 471	33 316	21 358	12 458
Different county	10 728	2 966	12 536	22 403	4 509	8 651	6 617	3 257
In Armed Forces in 1965	333	125	461	648	117	313	223	69
Persons attending college in 1965	1 030	263	994	1 662	327	480	276	309
Some State	6 230	1 753	3 636	6 541	2 522	2 940	2 893	794
Different State	4 498	1 213	8 900	15 862	1 987	5 711	3 724	2 463
In Armed Forces in 1965	263	98	375	533	97	218	140	51
Persons attending college in 1965	558	141	735	1 174	139	316	193	254
Northeast	2 595	747	5 526	5 977	1 333	2 676	1 916	1 794
North Central	390	102	468	1 013	116	392	218	163
South	1 252	310	2 487	8 209	490	2 378	1 387	385
West	261	54	419	663	48	265	203	121
Abroad	8 876	943	6 500	16 810	3 882	5 937	1 245	9 842
In Armed Forces in 1965	219	104	349	292	81	89	92	29
Moved, 1965 residence not reported	7 071	3 088	18 235	22 464	2 367	11 936	10 254	3 315
<b>RESIDENCE IN 1965 OF SELECTED CLASSES OF MIGRANTS</b>								
Different county in 1965	777	241	1 001	1 696	298	359	1 393	145
In Armed Forces, 1970	10	6	56	61	—	7	28	7
Inmate of institution, 1970	247	10	94	148	76	45	790	—
Attending college, 1970	520	225	851	1 487	222	307	575	138
Living with one or both parents	110	42	174	121	52	55	14	16
Not living with parents	410	183	677	1 366	170	252	561	122
Different State in 1965	302	108	502	841	70	162	308	91
In Armed Forces, 1970	10	6	56	52	—	7	28	—
Inmate of institution, 1970	78	—	10	69	—	11	111	—
Attending college, 1970	214	102	436	720	70	144	169	91
Living with one or both parents	29	15	112	112	27	37	6	—
Not living with parents	185	87	324	608	43	107	163	91
<b>YEAR MOVED INTO PRESENT HOUSE</b>								
<b>Total</b>	<b>112 720</b>	<b>59 727</b>	<b>260 549</b>	<b>382 374</b>	<b>55 124</b>	<b>144 835</b>	<b>104 521</b>	<b>58 537</b>
1969 and 1970	22 510	9 704	49 630	95 977	10 467	30 983	21 372	13 206
1965 to 1968	39 333	20 197	83 605	137 455	18 057	46 807	28 731	22 155
1960 to 1964	17 243	11 445	45 339	63 328	8 197	24 466	15 361	8 734
1950 to 1959	14 828	9 760	36 868	37 880	7 927	17 988	16 484	6 173
1949 or earlier	10 635	6 119	26 152	23 183	6 552	13 602	13 810	5 089
Always lived in same house	8 171	2 502	18 955	24 551	3 924	10 989	8 763	3 180
<b>PLACE OF WORK</b>								
<b>All workers</b>	<b>48 770</b>	<b>27 185</b>	<b>102 436</b>	<b>130 698</b>	<b>22 775</b>	<b>55 353</b>	<b>39 999</b>	<b>24 692</b>
Worked in county of residence	30 628	17 400	60 808	85 811	13 848	33 589	27 963	13 216
Percent of all workers	62.8	64.2	59.4	65.7	60.8	60.7	69.9	53.5
Worked outside county of residence	12 263	7 694	27 829	32 652	7 206	11 951	3 286	8 661
Place of work not reported	5 879	2 011	13 799	12 235	1 721	9 813	8 750	2 815
<b>MEANS OF TRANSPORTATION</b>								
<b>All workers</b>	<b>48 770</b>	<b>27 185</b>	<b>102 436</b>	<b>130 698</b>	<b>22 775</b>	<b>55 353</b>	<b>39 999</b>	<b>24 692</b>
Private automobile driver	26 727	15 003	37 659	52 343	11 942	30 479	21 813	8 264
Private automobile, passenger	6 521	2 942	8 212	14 367	3 037	7 522	6 422	2 695
Bus or streetcar	7 418	6 541	30 208	46 171	3 378	9 707	4 816	8 294
Subway or elevated train	90	58	10 360	1 472	—	14	30	723
Railroad	1 553	183	2 170	1 494	164	89	322	93
Taxicab	265	153	291	481	195	75	246	48
Walked only	5 168	1 827	11 725	11 720	3 464	6 221	5 018	3 922
Other means	349	214	781	984	181	496	386	248
Worked at home	739	384	1 030	1 666	400	570	946	405
<b>VETERAN STATUS</b>								
<b>Civilian male, 16 years old and over</b>	<b>38 843</b>	<b>21 648</b>	<b>86 316</b>	<b>115 118</b>	<b>18 817</b>	<b>46 320</b>	<b>34 840</b>	<b>20 179</b>
Veteran	15 019	8 593	35 555	38 967	6 948	16 570	14 503	6 277
Percent of total	38.7	39.7	41.2	33.8	36.9	35.8	41.6	30.8
Vietnam conflict	2 425	1 182	5 228	6 537	1 050	2 558	1 906	746
Korean conflict	2 544	1 077	5 765	7 460	988	2 746	2 250	888
Korean conflict and World War II	343	181	537	664	135	283	408	169
World War II	7 101	4 493	17 766	18 148	3 544	7 797	7 472	3 039
World War I	784	620	2 624	2 142	392	1 191	1 084	447
Other service	1 822	1 040	3 815	4 016	839	1 995	1 383	928
Nonveteran	23 824	13 055	50 755	76 151	11 869	29 750	20 337	13 902