

GENERAL SOCIAL AND ECONOMIC CHARACTERISTICS Oklahoma

[Page numbers listed here omit the State prefix number which appears as part of the page number for each page. The prefix for this State is 38.]

	page
MAP	
The State—Counties, Standard Metropolitan Statistical Areas, and Selected Places	149
CHARTS	
Place of Birth of the Native Population: 1970	150
Years of School Completed: 1970 and 1960	150
Population Replacement Index: 1970	150
Occupation Group of Employed Persons: 1970	151
Family Income in 1969 by Metropolitan and Nonmetropolitan Residence	151
Persons Below Poverty Level in 1969	151

C

TABLE	page	TABLE	page
DATA FOR THE STATE			
40 Summary of Social Characteristics: 1970	153	50 Mobility, Commuting, and Veteran Status by Race, for Urban and Rural Residence: 1970	165
41 Summary of Economic Characteristics: 1970	154	51 Educational Characteristics by Race, for Urban and Rural Residence: 1970	167
42 Summary of Social and Economic Characteristics: 1970	155	52 Education, Fertility, and Family Composition by Race, for Urban and Rural Residence: 1970	169
43 Summary of Social Characteristics by Counties: 1970	156	53 Employment Status by Race, Sex, and Urban and Rural Residence: 1970	171
44 Summary of Economic Characteristics by Counties: 1970	157	54 Occupation of Employed Persons by Race, for Urban and Rural Residence: 1970	173
45 Social Characteristics by Race: 1970 and 1960	158	55 Industry of Employed Persons by Race, for Urban and Rural Residence: 1970	175
46 Educational Attainment and Labor Force Characteristics by Race: 1970 and 1960	159	56 Weeks Worked, Class of Worker, Last Occupation of the Experienced Unemployed, and Labor Mobility, by Race, for Urban and Rural Residence: 1970	177
47 Industry and Income by Race: 1970 and 1960	160	57 Income in 1969 of Families, Unrelated Individuals, and Persons by Race and Urban and Rural Residence: 1970	179
48 General Characteristics by Race, for Urban and Rural Residence: 1970	161		
49 Ethnic Characteristics by Race, for Urban and Rural Residence: 1970	163		

CONTENTS—Continued

TABLE	page	TABLE	page		
58	Poverty Status in 1969 of Families and Persons by Race and Urban and Rural Residence: 1970	181	74	Education, Fertility, and Family Characteristics by Metropolitan and Nonmetropolitan Residence: 1970	198
59	General Characteristics by Size of Place: 1970	183	75	Employment Status by Sex and Metropolitan and Nonmetropolitan Residence: 1970	199
60	Ethnic Characteristics by Size of Place: 1970	184	76	Occupation of Employed Persons by Metropolitan and Nonmetropolitan Residence: 1970	200
61	Mobility, Commuting, and Veteran Status by Size of Place: 1970	185	77	Industry of Employed Persons by Metropolitan and Nonmetropolitan Residence: 1970	201
62	Educational Characteristics by Size of Place: 1970	186	78	Weeks Worked, Class of Worker, Last Occupation of the Experienced Unemployed, and Labor Mobility, by Metropolitan and Nonmetropolitan Residence: 1970	202
63	Education, Fertility, and Family Composition by Size of Place: 1970	187	79	Income in 1969 of Families, Unrelated Individuals, and Persons by Metropolitan and Nonmetropolitan Residence: 1970	203
64	Employment Status by Sex and Size of Place: 1970	188	80	Poverty Status in 1969 of Families and Persons by Metropolitan and Nonmetropolitan Residence: 1970	204
65	Occupation of Employed Persons by Size of Place: 1970	189	DATA FOR SMSA'S, URBANIZED AREAS, AND PLACES OF 50,000 OR MORE		
66	Industry of Employed Persons by Size of Place: 1970	190	81	Ethnic Characteristics for Areas and Places: 1970	205
67	Weeks Worked, Class of Worker, Last Occupation of the Experienced Unemployed, and Labor Mobility, by Size of Place: 1970	191	82	Mobility, Commuting, and Veteran Status, for Areas and Places: 1970	208
68	Income in 1969 of Families, Unrelated Individuals, and Persons by Size of Place: 1970	192	83	Educational Characteristics for Areas and Places: 1970	211
69	Poverty Status in 1969 of Families and Persons by Size of Place: 1970	193	84	Education, Fertility, and Family Composition, for Areas and Places: 1970	214
70	General Characteristics by Metropolitan and Nonmetropolitan Residence: 1970	194	85	Employment Status by Sex, for Areas and Places: 1970	217
71	Ethnic Characteristics by Metropolitan and Nonmetropolitan Residence: 1970	195	86	Occupation of Employed Persons for Areas and Places: 1970	220
72	Mobility, Commuting, and Veteran Status by Metropolitan and Nonmetropolitan Residence: 1970	196			
73	Educational Characteristics by Metropolitan and Nonmetropolitan Residence: 1970	197			

CONTENTS—Continued

TABLE	page	TABLE	page
87 Industry of Employed Persons for Areas and Places: 1970	223	101 Poverty Status in 1969 of Families and Persons of Spanish Language for Areas and Places: 1970	265
88 Weeks Worked, Class of Worker, Last Occupation of the Experienced Unemployed, and Labor Mobility, for Areas and Places: 1970	226	DATA FOR PLACES OF 10,000 TO 50,000	
89 Income in 1969 of Families, Unrelated Individuals, and Persons for Areas and Places: 1970	229	102 Social Characteristics for Places of 10,000 to 50,000: 1970	268
90 Poverty Status in 1969 of Families and Persons for Areas and Places: 1970	232	103 Educational and Family Characteristics for Places of 10,000 to 50,000: 1970	271
91 Social Characteristics of the Negro Population for Areas and Places: 1970	235	104 Employment Characteristics for Places of 10,000 to 50,000: 1970	274
92 Employment Characteristics of the Negro Population for Areas and Places: 1970	238	105 Occupation and Earnings for Places of 10,000 to 50,000: 1970	277
93 Occupation and Earnings of the Negro Population for Areas and Places: 1970	241	106 Industry of Employed Persons and Occupation of Experienced Unemployed Persons for Places of 10,000 to 50,000: 1970	280
94 Industry, Last Occupation of the Experienced Unemployed, and Income in 1969 of the Negro Population for Areas and Places: 1970	244	107 Income and Poverty Status in 1969 for Places of 10,000 to 50,000: 1970	283
95 Poverty Status in 1969 of Negro Families and Persons for Areas and Places: 1970	247	108 Social Characteristics of the Negro Population for Places of 10,000 to 50,000: 1970	286
96 General Characteristics of Persons of Spanish Language for Areas and Places: 1970	250	109 Employment Characteristics of the Negro Population for Places of 10,000 to 50,000: 1970	288
97 Social Characteristics of Persons of Spanish Language for Areas and Places: 1970	253	110 Occupation, Earnings, and Industry of the Negro Population for Places of 10,000 to 50,000: 1970	290
98 Employment Characteristics of Persons of Spanish Language for Areas and Places: 1970	256	111 Income and Poverty Status in 1969 of the Negro Population for Places of 10,000 to 50,000: 1970	292
99 Occupation and Earnings of Persons of Spanish Language for Areas and Places: 1970	259	112 General Characteristics of Persons of Spanish Language for Places of 10,000 to 50,000: 1970	294
100 Industry, Last Occupation of the Experienced Unemployed, and Income in 1969 of Persons of Spanish Language for Areas and Places: 1970	262	113 Social Characteristics of Persons of Spanish Language for Places of 10,000 to 50,000: 1970	295
		114 Employment Characteristics of Persons of Spanish Language for Places of 10,000 to 50,000: 1970	296

CONTENTS—Continued

TABLE	page	TABLE	page
115 Occupation, Earnings, and Industry of Persons of Spanish Language for Places of 10,000 to 50,000: 1970	297	129 General Characteristics of Persons of Spanish Language for Counties: 1970	369
116 Income and Poverty Status in 1969 of Persons of Spanish Language for Places of 10,000 to 50,000: 1970	298	130 Social Characteristics of Persons of Spanish Language for Counties: 1970	371
DATA FOR PLACES OF 2,500 TO 10,000		131 Employment Characteristics of Persons of Spanish Language for Counties: 1970	373
117 Social and Labor Force Characteristics for Places of 2,500 to 10,000: 1970	299	132 Occupation, Earnings, and Industry of Persons of Spanish Language for Counties: 1970	375
118 Occupation and Income for Places of 2,500 to 10,000: 1970	305	133 Income and Poverty Status in 1969 of Persons of Spanish Language for Counties: 1970	377
DATA FOR COUNTIES		134 Social and Industrial Characteristics of the Rural Nonfarm Population: 1970	379
119 Social Characteristics for Counties: 1970	311	135 Economic Characteristics of the Rural Nonfarm Population: 1970	385
120 Educational and Family Characteristics for Counties: 1970	318	136 Social and Industrial Characteristics of the Rural Farm Population: 1970	391
121 Employment Characteristics for Counties: 1970	325	137 Economic Characteristics of the Rural Farm Population: 1970	397
122 Occupation and Earnings for Counties: 1970	332	C-1 Number of Persons and Housing Units in Sample, by Metropolitan and Nonmetropolitan Residence: 1970	403
123 Industry of Employed Persons and Occupation of Experienced Unemployed Persons for Counties: 1970	339	C-2 Percent of Allocation or Substitution for Non-response for Selected Characteristics, by Metropolitan and Nonmetropolitan Residence: 1970	403
124 Income and Poverty Status in 1969 for Counties: 1970	346	C-3 Selected Characteristics Before Substitution and Allocation for Nonresponse, by Metropolitan and Nonmetropolitan Residence: 1970	404
125 Social Characteristics of the Negro Population for Counties: 1970	353	C-4 Percent of Allocation or Substitution for Non-response for Selected Characteristics, for Places of 10,000 or More and Counties: 1970	407
126 Employment Characteristics of the Negro Population for Counties: 1970	357		
127 Occupation, Earnings, and Industry of the Negro Population for Counties: 1970	361		
128 Income and Poverty Status in 1969 of the Negro Population for Counties: 1970	365		

**PLACE OF BIRTH
of the Native Population: 1970**

Excludes persons born abroad of native parents.

PERCENT DISTRIBUTION

□ WHITE ■ NEGRO and OTHER RACES

BORN IN THE STATE

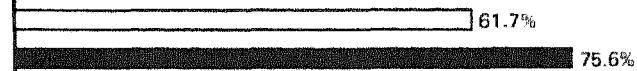

BORN OUTSIDE THE STATE

Northeast



North Central

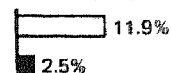

South



West

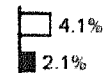

YEARS OF SCHOOL COMPLETED: 1970 and 1960

PERCENT OF PERSONS 25 YEARS and OVER

□ WHITE ■ NEGRO and OTHER RACES

4 YEARS HIGH SCHOOL OR MORE

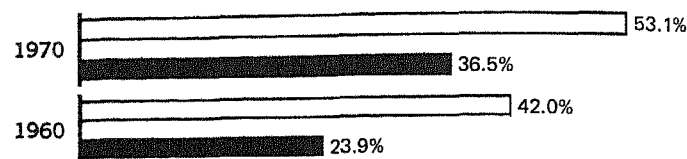

1 YEAR COLLEGE OR MORE

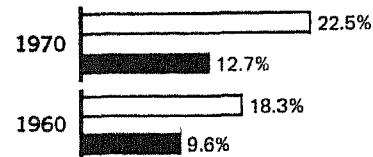

4 YEARS COLLEGE OR MORE

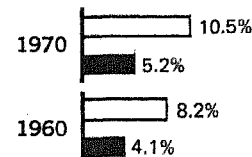

POPULATION REPLACEMENT INDEX: 1970

▨ ALL RACES □ WHITE ■ NEGRO

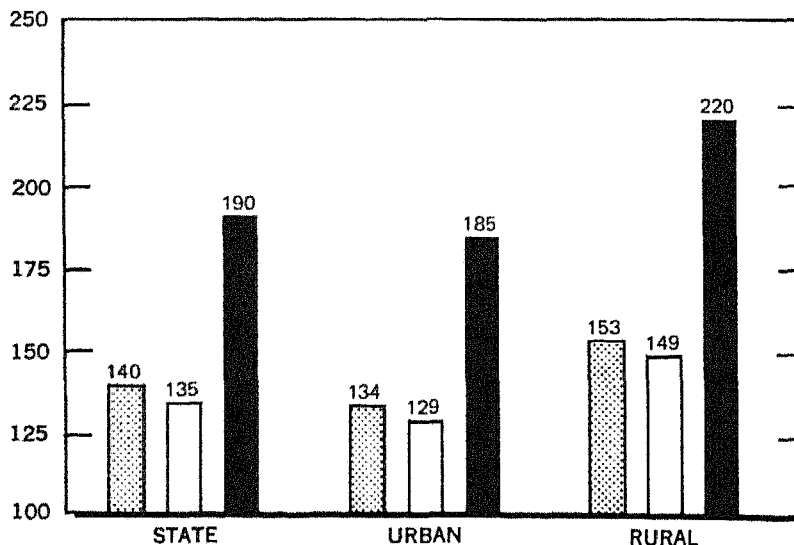

See text for definition of replacement index.

OCCUPATION GROUP OF EMPLOYED PERSONS: 1970

□ WHITE ■ NEGRO and OTHER RACES

PERCENT DISTRIBUTION by SEX

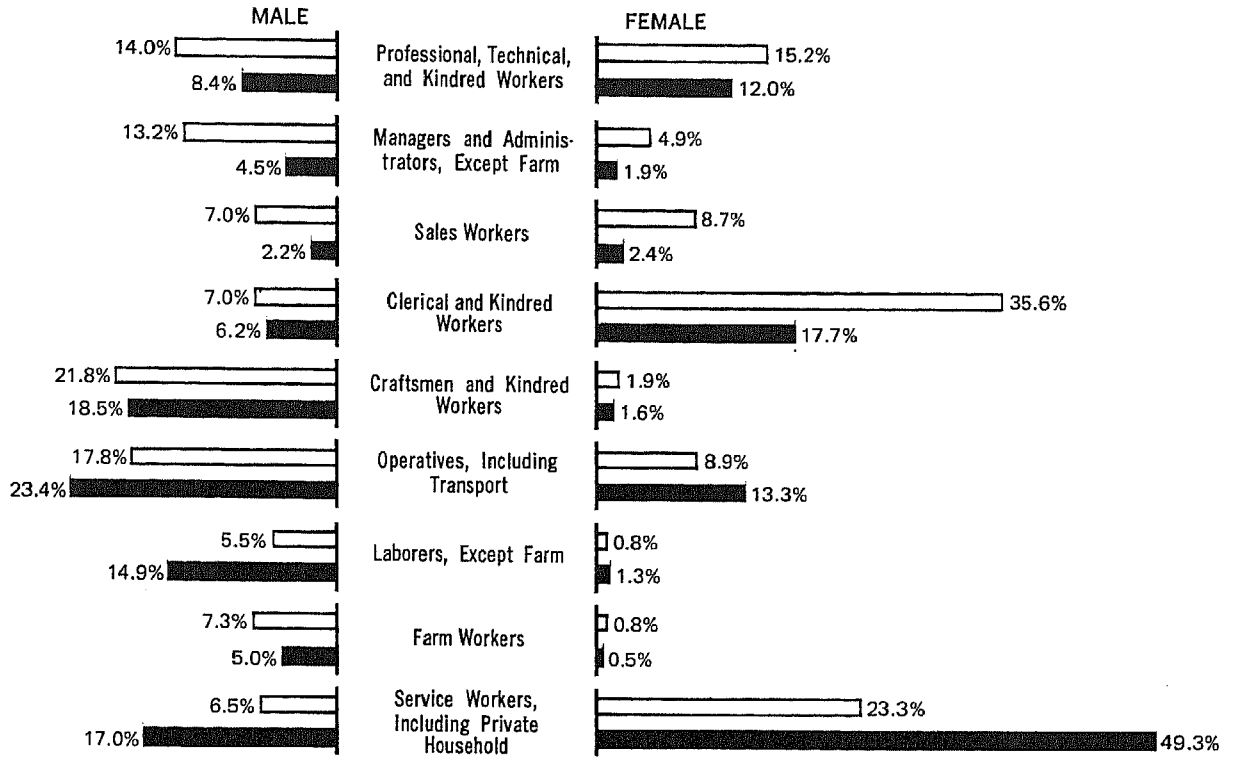

FAMILY INCOME IN 1969
by Metropolitan and Nonmetropolitan Residence

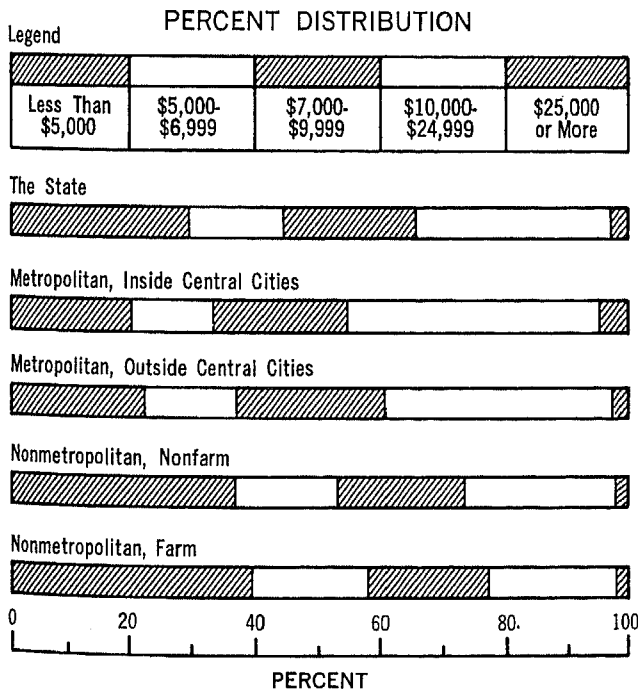

PERSONS BELOW POVERTY LEVEL IN 1969
PERCENT of SELECTED POPULATION GROUPS

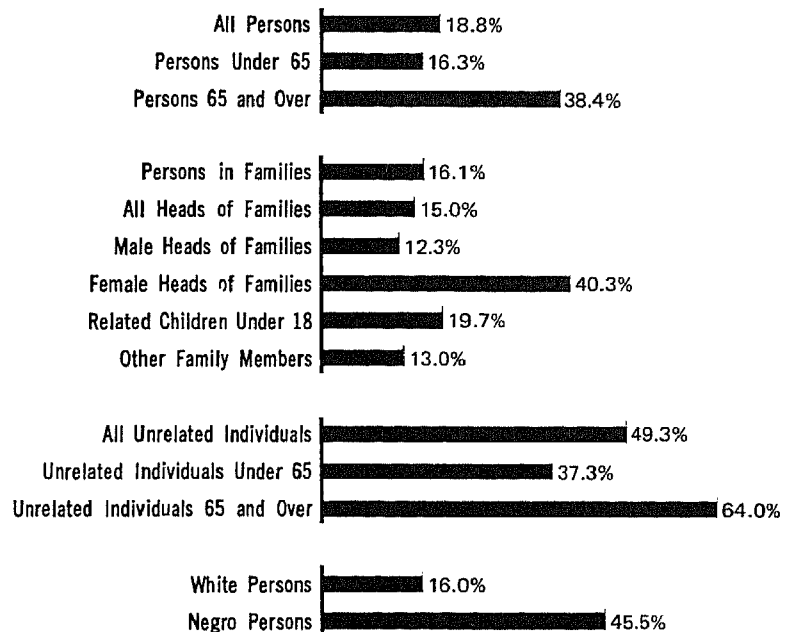

CORRECTION NOTE

As stated on page III, chapter C corresponds to the PC(1)-C individual State reports. After completion of the computer tabulation on which the PC(1)-C reports were based, a misclassification was discovered between the farm and nonfarm components of the rural population. This misclassification did not affect the data for the rural area as a whole, or for urban areas or the State as a whole. Certain portions of the tabulations were reprocessed for presentation in chapter C and corrected farm-nonfarm figures are presented here. As a result of this reprocessing, however, the distributions by certain characteristics for the total rural population implicit in the farm-nonfarm data presented in tables 48 to 58, 70 to 80, and 134 to 137 may not always be consistent with the area-wide totals shown in chapter C; these differences, which are relatively minor, may occur in the data on school enrollment, residence in 1965, occupation, income, and poverty.

Because of apparent processing errors, "mean other income" is not shown in table 118 for the 454 families reporting other income in Bristow and the 193 such families in Walters; and, in table 124, for the 443 families in Roger Mills County. Similarly, in table 124, "mean income" is not shown for the 1,302 families and the 1,627 families and unrelated individuals in Roger Mills County. The effect of these errors on the income data shown in this report is minor.

Table 40. Summary of Social Characteristics: 1970

[Data based on sample, see text. For minimum base for derived figures (percent, median, etc.) and meaning of symbols, see text]

**Standard Metropolitan
Statistical Areas
Urbanized Areas
Places of 10,000 or More**

**STANDARD METROPOLITAN STATISTICAL
AREAS**

Fort Smith, Ark.-Okla.	160 421	0.4	1.7	67.3	66.5	20.7	3.0	86.6	10.8	41.9	1.4	24.6	82.2	3 106
Lawton	108 144	2.5	6.0	90.5	38.5	37.7	1.3	89.0	12.3	62.1	0.9	30.5	75.8	3 058
Oklahoma City	640 888	1.1	3.4	80.1	62.7	22.3	3.7	94.8	12.3	61.0	0.7	25.9	81.8	2 753
Tulsa	476 892	0.9	2.8	71.1	60.4	20.0	4.4	93.8	12.2	56.2	0.8	25.3	82.3	2 734

URBANIZED AREAS

Fort Smith, Ark.-Okla.	75 513	0.6	2.2	68.1	64.9	22.8	6.2	88.7	12.0	51.0	1.0	25.6	80.4	2 902
Lawton	95 932	2.7	6.2	90.7	34.9	40.3	1.4	89.5	12.4	64.7	0.8	31.8	74.7	3 019
Oklahoma City	579 531	1.2	3.4	80.3	62.0	22.4	4.0	94.8	12.4	61.9	0.7	26.2	81.4	2 718
Tulsa	371 397	1.0	3.1	70.3	58.2	19.7	5.4	94.2	12.4	62.5	0.7	25.8	81.8	2 669

PLACES OF 10,000 OR MORE

Ada	14 859	0.2	0.9	...	68.0	24.0	1.9	93.4	12.1	53.0	1.0	16.1	76.9	2 753
Allus	23 174	1.2	4.6	65.5	39.4	45.4	-	93.3	12.3	59.5	1.0	28.9	80.2	3 119
Ardmore	20 881	0.4	1.0	...	67.5	21.2	0.8	90.0	12.1	52.2	1.0	20.9	74.3	2 913
Bartlesville	29 672	1.1	3.5	72.2	54.4	21.1	3.2	95.2	12.7	72.8	0.8	21.9	88.2	2 537
Bethany	22 034	1.4	3.3	60.7	56.4	25.5	2.0	99.9	12.6	69.6	0.9	29.3	86.8	2 364
Broken Arrow	11 667	0.6	2.0	...	66.0	24.9	3.4	99.8	12.2	58.9	1.0	27.8	89.8	2 810
Chickasha	14 166	0.6	2.0	...	65.8	23.3	2.6	87.8	11.6	47.5	1.2	20.5	72.2	3 141
Del City	27 127	0.9	3.1	79.3	62.5	27.8	0.7	96.0	12.4	65.0	0.9	29.4	87.0	2 716
Duncan	19 783	0.2	1.2	...	64.4	19.6	-	93.8	12.1	54.5	1.0	19.8	84.0	2 736
Durant	11 118	0.4	1.2	...	62.0	29.2	0.5	81.4	11.5	47.0	0.9	20.3	78.4	2 616
Edmond	16 838	1.5	2.8	66.1	65.8	26.2	0.6	94.8	12.7	69.4	1.0	25.2	87.1	2 642
El Reno	14 510	0.3	3.5	...	61.0	17.2	0.5	93.0	12.1	53.8	1.7	18.7	80.9	2 809
Enid	44 608	1.0	4.1	67.1	61.3	23.1	2.0	88.9	12.3	59.0	0.4	22.9	81.0	2 917
Fort Sill (U)	21 332	2.7	6.4	87.8	6.9	69.8	3.9	65.8	12.7	79.0	0.4	47.5	85.3	3 307
Lawton	74 600	2.7	6.2	91.5	42.9	31.2	1.0	93.0	12.4	62.9	0.9	30.8	73.0	2 988
McAlester	18 802	0.7	2.6	94.6	66.4	23.4	1.6	89.0	11.4	45.9	1.2	19.9	75.8	2 813
Miami	13 880	0.4	1.0	...	56.7	24.3	-	95.0	12.3	58.5	0.9	20.3	79.2	2 545
Midwest City	48 260	1.0	4.0	82.8	55.1	25.4	2.9	95.5	12.3	63.5	0.6	27.0	84.1	2 902
Moore	18 783	0.4	1.8	...	66.8	41.3	-	90.4	12.3	64.5	0.8	36.9	88.1	2 808
Muskogee	37 331	0.4	1.5	81.3	66.9	17.1	1.2	90.4	12.0	50.3	1.7	20.6	70.5	2 927
Norman	52 140	2.2	4.2	81.4	55.9	41.6	1.1	93.9	12.8	68.6	0.7	26.7	84.4	2 609
Oklahoma City	366 756	1.1	3.4	82.2	64.1	17.9	4.9	94.3	12.3	58.4	0.6	24.8	78.5	2 753
Okmulgee	15 179	0.7	2.6	64.8	63.9	25.4	-	87.5	11.7	47.9	1.9	19.5	68.0	2 730
Ponca City	25 940	0.4	3.4	88.7	60.8	19.8	4.7	90.8	12.5	65.3	0.8	20.8	85.2	2 712
Sand Springs	11 519	0.2	1.6	-	65.5	15.5	2.8	98.8	11.6	47.1	0.8	21.2	86.8	2 759
Sopulpa	15 304	0.4	1.6	...	68.5	18.7	3.5	90.7	11.2	44.5	1.6	23.7	80.4	2 786
Shownee	25 146	0.7	2.2	83.5	63.6	20.9	3.8	93.3	11.9	49.6	0.9	20.0	78.3	2 651
Stillwater	31 126	2.1	3.5	90.2	61.5	54.7	2.0	92.1	13.9	76.8	0.5	27.7	85.5	2 719
The Village	13 909	0.7	3.4	61.4	59.1	22.0	7.6	95.5	12.9	82.9	0.5	32.2	90.7	2 314
Tulsa	331 768	1.1	3.3	72.2	57.3	19.7	5.9	94.1	12.4	64.2	0.7	25.6	81.3	2 635

¹Children ever born per 1,000 women of all marital classes.

Table 41. Summary of Economic Characteristics: 1970

(Data based on sample, see text. For minimum base for derived figures (percent, median, etc.) and meaning of symbols, see text)

**Standard Metropolitan
Statistical Areas
Urbanized Areas
Places of 10,000 or More**

**STANDARD METROPOLITAN STATISTICAL
AREAS**

	Nonworker worker ratio	Percent in labor force				Civilian labor force— Percent unem- ployed	Employed persons			Worked during census week— Percent working outside county of resi- dence	Persons who worked in 1969— Percent worked 50 to 52 weeks	Median income (dollars)	Percent with income of—		
		Married women husband present		Male			Percent in manu- factur- ing indus- tries	Percent in white- collar occupa- tions	Percent govern- ment workers				Less than poverty level	\$15,000 or more	
		Female, 16 years and over	Total	With own children under 6 years	18 to 24 years	65 years and over									
Fort Smith, Ark.-Okla.	1.72	36.2	36.7	31.2	79.4	19.5	4.8	29.7	39.6	11.2	21.1	57.2	6 350	19.7	7.3
Lawton	1.12	36.9	34.3	23.0	95.1	26.0	7.0	5.8	52.6	31.5	2.0	60.4	7 295	14.3	10.1
Oklahoma City	1.30	46.0	45.1	35.0	72.2	30.4	3.2	13.8	56.1	25.1	8.5	59.1	9 345	9.4	19.0
Tulsa	1.39	42.0	40.2	29.3	78.3	26.8	4.6	20.6	53.2	10.9	8.2	59.6	9 286	9.8	18.1

URBANIZED AREAS

Fort Smith, Ark.-Okla.	1.41	42.7	41.5	33.5	86.1	27.0	4.1	29.0	47.4	9.0	12.1	62.2	7 649	13.3	11.2
Lawton	1.05	38.5	35.6	23.3	96.2	28.0	7.4	5.6	54.8	31.1	1.7	59.8	7 401	14.2	10.3
Oklahoma City	1.28	46.7	45.7	35.4	73.9	31.5	3.3	13.8	57.5	25.1	6.9	58.8	9 471	9.2	19.7
Tulsa	1.32	44.0	41.6	30.1	78.6	29.0	4.5	19.7	56.6	10.5	4.2	60.2	9 738	9.0	20.3

PLACES OF 10,000 OR MORE

Ada	1.39	39.6	40.7	32.5	70.6	24.3	4.4	11.7	51.1	22.2	7.2	56.4	6 977	17.3	12.4
Altus	1.34	38.5	38.2	26.2	95.3	36.4	7.4	7.5	51.5	26.1	3.0	64.7	6 888	16.1	9.3
Ardmore	1.58	39.3	42.4	37.7	80.4	27.2	3.2	13.2	52.0	13.7	4.4	62.9	7 447	19.7	11.5
Barthlesville	1.29	42.3	39.4	26.0	85.1	19.4	3.9	36.3	66.9	9.7	7.4	68.6	10 783	7.4	24.8
Bethany	1.14	56.8	48.0	34.1	82.1	32.3	2.4	17.0	60.4	16.5	4.9	57.5	10 352	5.0	21.4
Broken Arrow	1.47	42.0	42.8	33.7	75.9	15.3	4.3	22.5	50.3	12.3	3.0	58.4	9 871	7.9	14.1
Chickasha	1.61	38.5	42.8	32.3	77.0	25.3	2.5	14.6	50.4	22.7	9.0	60.3	6 654	19.6	10.9
Del City	1.21	50.5	46.1	38.1	83.5	33.3	2.6	12.6	57.9	35.6	3.2	65.0	10 165	5.1	15.6
Duncan	1.38	39.6	41.0	34.4	90.9	25.8	4.0	17.8	50.8	9.1	5.4	68.0	8 261	12.1	13.8
Durant	1.49	39.2	42.3	35.1	61.6	25.0	4.3	13.3	52.8	29.7	11.3	52.3	5 921	18.8	10.7
Edmond	1.20	46.1	48.2	35.1	68.2	34.3	2.4	10.7	61.4	30.5	3.3	49.5	9 668	6.2	21.7
El Reno	1.84	35.5	34.5	33.1	26.9	22.8	3.2	10.4	39.6	20.5	17.1	60.0	7 702	11.6	11.1
Enid	1.41	41.1	41.5	29.8	79.9	20.2	4.1	10.0	50.5	14.3	3.0	62.3	8 323	10.8	13.1
Fort Sill (U)	0.27	22.1	10.8	8.6	99.6	-	11.5	4.8	41.7	41.3	0.8	51.4	8 739	4.7	11.7
Lawton	1.48	39.5	37.5	25.1	88.7	28.1	7.4	5.6	55.0	31.0	2.2	63.9	7 259	14.9	10.2
McAlester	1.86	39.4	42.2	35.9	33.0	24.7	3.9	15.3	47.7	33.1	3.0	61.3	7 527	15.1	9.8
Miami	1.44	38.7	40.1	23.6	55.8	24.7	4.4	28.5	46.8	18.4	7.5	55.5	8 424	11.0	16.1
Midwest City	1.26	47.5	46.4	35.4	86.4	32.6	3.5	9.4	57.0	42.7	2.3	63.4	9 668	7.9	19.3
Moore	1.46	47.1	46.4	37.1	88.6	11.4	2.8	19.0	51.5	26.0	69.2	69.9	9 918	5.1	14.5
Muskogee	1.78	35.0	37.4	30.7	69.7	22.5	5.3	15.5	50.7	20.0	5.1	62.0	6 970	17.6	11.3
Norman	1.39	43.6	46.8	33.2	48.1	24.5	4.4	6.7	64.5	42.5	22.5	44.6	8 940	9.9	20.1
Oklahoma City	1.26	46.4	44.8	35.6	81.1	31.0	3.3	15.0	55.2	20.7	3.9	59.5	9 106	10.6	19.0
Okmulgee	1.99	32.5	37.6	29.4	52.5	17.3	5.6	21.5	46.5	22.0	12.0	51.9	6 434	22.6	7.2
Ponca City	1.39	39.3	39.3	26.7	84.0	22.6	3.2	34.6	57.3	12.0	3.2	65.4	9 368	9.2	18.6
Sand Springs	1.33	43.8	46.3	32.7	81.7	15.6	3.8	37.5	39.6	12.7	1.7	63.8	9 111	6.9	12.6
Sepulpa	1.52	39.0	38.9	34.4	76.5	19.4	4.8	28.7	44.0	12.9	35.2	59.6	7 983	12.6	9.1
Shawnee	1.53	37.3	41.1	37.0	64.2	23.1	3.8	11.9	49.8	23.8	21.9	57.5	7 255	14.0	11.0
Stillwater	1.33	43.9	50.3	39.8	46.3	34.2	3.7	5.5	63.0	51.6	5.9	36.0	7 222	13.6	15.1
The Village	1.14	50.1	46.2	26.9	77.7	38.1	2.2	9.9	76.2	16.1	3.7	63.4	11 502	2.5	27.3
Tulsa	1.31	44.2	41.6	29.9	78.4	29.7	4.6	18.6	58.6	10.4	3.4	60.2	9 870	9.0	21.6

Table 42. Summary of Social and Economic Characteristics: 1970

(Data based on sample, see text. For minimum base for derived figures (percent, median, etc.) and meaning of symbols, see text)

Places of 2,500 to 10,000

	Total population		Native population— Percent residing in State of birth	Persons 25 years old and over		Nonworker-worker ratio	Female, 16 years and over— Percent in labor force	Civilian labor force— Percent unemployed	Employed persons— Percent in manufacturing industries	Families		
	Number	Percent foreign born		Median school years completed	Percent who completed 4 years of high school or more					Median income (dollars)	Percent with income of—	
											Less than poverty level	\$15,000 or more
Alva	7 421	1.1	64.1	12.4	59.7	1.16	47.6	4.2	3.2	7 348	13.4	13.1
Anadarko	6 574	0.2	69.8	10.7	41.0	1.93	35.5	5.3	15.1	6 107	19.5	6.4
Antlers	2 685	—	66.0	9.3	34.3	2.51	29.6	7.2	7.2	4 413	33.1	6.8
Atoka	3 463	0.1	67.2	8.9	28.0	2.41	25.2	3.8	8.7	5 161	27.5	9.4
Bixby	3 973	—	62.3	11.9	49.5	1.43	43.3	3.0	20.7	9 496	7.4	15.1
Blackwell	8 618	0.6	67.7	11.2	44.3	1.58	32.6	4.9	34.0	6 955	10.5	6.7
Bristow	4 581	0.2	61.1	9.5	35.4	1.86	33.8	8.8	16.6	6 160	20.6	7.8
Broken Bow	2 980	1.5	48.3	8.8	31.9	2.27	28.1	4.9	30.4	5 674	28.1	6.3
Chandler	2 573	0.3	79.0	11.7	48.4	1.57	38.8	5.6	11.5	6 450	16.2	12.6
Checotah	3 009	0.2	64.3	9.0	33.3	2.07	33.9	2.9	10.2	4 906	23.4	1.8
Choctaw	4 530	0.2	70.3	12.1	54.9	1.47	47.5	2.5	9.8	9 156	5.8	11.1
Clomore	9 084	0.2	64.8	12.0	50.4	1.44	39.5	6.1	15.3	7 617	16.1	11.1
Cleveland	2 573	1.0	62.9	10.6	40.7	2.12	26.6	6.3	21.6	7 107	19.7	11.2
Clinton	8 337	1.1	72.7	12.2	54.7	1.35	43.6	3.5	10.9	7 608	13.5	14.3
Collinsville	2 976	0.5	66.4	10.4	39.1	1.85	30.1	7.4	23.4	7 422	39.1	14.1
Commerce	2 593	0.2	54.9	10.8	38.9	1.70	34.6	4.9	45.0	7 317	12.1	6.3
Cushing	7 247	0.1	64.5	11.6	47.9	1.68	34.1	4.1	14.8	6 452	20.2	7.9
Dewey	3 839	0.4	63.9	12.1	55.2	1.38	40.9	4.9	25.9	8 005	8.7	6.2
Drumright	2 897	0.6	59.5	10.5	41.0	2.22	26.6	5.7	10.7	5 944	13.0	5.0
Elk City	7 403	0.4	61.7	11.0	42.7	1.69	34.4	6.2	7.8	7 138	21.5	9.3
Fairview	2 845	1.2	70.4	11.9	49.3	1.48	39.5	3.8	4.1	7 440	10.5	7.0
Frederick	6 420	3.5	61.9	11.0	42.8	1.68	38.6	5.2	20.1	6 598	20.4	7.7
Guthrie	9 575	0.4	64.6	11.3	45.8	1.63	36.0	4.6	18.1	6 689	15.7	5.9
Guyton	7 636	0.7	47.6	12.2	55.1	1.21	47.3	1.4	10.8	9 521	6.9	16.5
Heavener	2 519	0.7	58.3	11.1	44.1	1.96	28.5	4.0	18.8	6 794	22.7	6.6
Henryetta	6 290	2.5	64.3	10.0	36.8	1.93	28.2	10.4	26.0	6 493	18.7	6.2
Hobart	4 686	0.2	59.7	11.1	44.1	1.62	38.8	5.3	4.2	6 021	21.9	8.3
Holdenville	5 099	0.2	66.5	9.9	36.6	1.72	35.5	5.0	18.8	5 722	25.6	8.6
Hollis	3 261	0.8	51.3	10.0	36.7	1.78	33.2	4.0	5.7	4 762	25.7	9.8
Hugo	6 656	0.3	59.4	9.9	38.4	1.88	38.1	3.9	13.0	5 690	27.0	5.7
Idabel	5 946	0.4	55.9	9.8	36.4	2.13	32.7	7.6	14.6	5 403	27.9	8.2
Kingfisher	4 042	0.3	71.3	11.6	47.8	1.44	41.6	3.5	4.4	9 032	12.4	16.3
Lindsay	3 790	—	67.2	11.7	47.8	1.49	35.3	4.9	6.5	8 727	13.0	8.4
Madill	2 781	0.4	62.0	10.1	38.0	1.69	32.4	4.7	12.4	5 378	23.2	9.9
Mangum	4 058	0.3	57.6	10.4	38.1	1.98	30.2	3.0	10.7	4 887	24.7	6.0
Marlow	4 223	0.2	65.0	10.4	39.2	1.91	28.2	5.6	14.4	6 289	18.0	4.3
Mustang	2 631	0.7	77.1	12.4	70.2	1.57	39.7	2.8	27.9	10 242	4.5	14.1
New Cordell	3 261	0.9	60.5	11.6	47.2	1.41	43.0	5.5	6.2	7 867	14.3	13.9
Nichols Hills	4 098	1.5	53.1	15.5	89.5	1.62	22.9	1.5	8.8	21 131	3.4	66.0
Nicom Park	2 489	2.1	66.3	12.1	52.5	1.16	51.0	2.9	13.2	8 732	11.0	15.9
Nowata	3 589	—	68.4	10.3	37.4	1.80	34.4	1.4	14.4	5 770	21.2	11.4
Okemah	2 882	0.2	63.6	10.1	39.0	1.83	31.9	7.3	15.0	4 992	19.7	4.4
Owasso	3 491	—	55.6	12.3	63.7	1.53	33.0	5.1	30.3	9 692	3.9	12.8
Pauls Valley	5 562	0.2	72.7	11.2	44.0	1.54	39.0	3.0	5.6	6 842	17.3	9.3
Pawhuska	4 249	1.7	67.3	11.6	47.5	1.42	38.9	3.4	8.1	7 181	15.6	10.6
Perry	5 629	0.2	71.3	12.0	50.2	1.64	38.2	3.1	12.8	7 269	11.7	11.3
Poteau	5 572	0.5	66.0	10.6	41.5	1.69	35.7	3.5	12.9	5 926	22.8	8.9
Pryor	7 057	0.1	64.9	12.1	52.8	1.54	36.9	5.6	24.5	7 889	15.2	10.0
Purcell	4 163	0.3	70.0	10.9	43.1	1.56	37.8	3.9	8.8	6 992	15.8	8.5
Sallisaw	4 982	0.1	65.1	10.4	40.4	2.00	32.3	4.9	10.7	6 451	22.7	8.1
Soyre	2 652	—	58.8	9.6	33.3	1.65	35.8	3.0	6.1	5 131	23.7	3.9
Seminole	7 878	0.6	63.0	10.8	42.3	1.49	38.7	2.8	13.0	6 419	19.4	6.3
Skiatook	3 213	0.7	69.6	11.1	44.0	1.58	40.1	5.5	20.9	8 149	6.9	7.7
Spencer	3 643	0.9	70.2	11.1	42.4	1.61	40.6	4.7	14.6	8 699	17.5	10.7
Straud	2 569	—	65.1	10.3	39.9	1.72	38.2	4.6	15.1	6 837	16.7	8.6
Sulphur	5 149	0.1	70.4	10.4	38.1	1.93	37.5	4.0	6.6	6 069	20.3	7.0
Tahlequah	9 254	0.8	66.4	11.7	48.2	1.51	42.0	5.2	4.9	5 000	22.4	7.9
Tecumseh	4 463	0.3	70.5	9.9	36.9	1.65	35.4	6.0	10.9	6 370	21.3	6.1
Tishomingo	2 551	0.4	65.1	9.1	33.0	2.06	30.3	7.7	10.6	4 033	34.1	7.9
Tonkawa	3 337	1.4	65.0	12.2	55.6	1.40	35.2	3.3	24.8	7 221	13.6	16.2
Volley Brook	2 873	1.0	66.8	11.6	47.4	1.54	42.6	5.2	21.8	8 558	6.6	8.2
Vinita	5 847	0.1	64.3	11.6	47.8	1.56	40.0	2.2	10.4	6 496	15.4	9.5
Wagoner	4 959	—	63.4	10.0	37.8	1.84	31.8	5.1	15.3	6 727	20.8	7.1
Walters	2 739	—	64.0	11.0	43.1	1.52	39.0	7.7	12.7	7 886	17.7	17.3
Warr Acres	9 852	0.3	60.9	12.7	74.1	1.22	51.7	3.0	16.0	11 255	5.6	24.1
Watonga	3 526	0.9	77.7	11.3	44.7	1.75	38.0	3.3	11.1	6 523	23.5	5.8
Weatherford	7 906	0.8	70.0	12.9	69.4	1.20	46.1	5.1	4.7	6 740	20.3	14.5
Wewaka	5 323	0.5	64.2	11.0	42.7	1.83	33.8	3.8	18.0	5 305	26.1	2.3
Woodward	8 710	0.9	66.1	12.0	51.0	1.34	45.0	3.4	5.1	8 487	9.7	9.2
Yukon	8 411	0.9	67.8	12.4	67.4	1.36	47.4	3.1	27.6	10 157	7.4	17.8

Table 43. Summary of Social Characteristics by Counties: 1970

[Data based on sample, see text. For minimum base for derived figures (percent, median, etc.) and meaning of symbols, see text]

Counties	Total population			Native population — Percent residing in State of birth	Persons 5 years and over — Percent migrant	Children in elementary school — Percent in private school	Persons 14 to 17 years — Percent in school	Persons 25 years and over — Median school years completed	Married couples — Percent without own household	Families — Percent with own children under 6 years	Persons under 18 years — Percent living with both parents	Women 35 to 44 years — Cumulative fertility rate ¹
	Number	Percent foreign born	Percent native of foreign or mixed parentage									
The State	2 559 175	6.8	2.8	63.2	22.3	2.4	92.5	12.1	1.0	23.3	81.3	2 896
Adair	15 141	0.1	0.6	66.7	15.0	0.6	79.6	8.8	4.1	23.1	77.4	3 402
Alfalfa	7 224	0.6	5.2	70.5	19.3	—	97.1	12.2	0.7	16.3	82.0	2 967
Atoka	10 972	0.1	0.4	72.1	22.4	—	85.5	8.9	0.8	20.9	84.4	3 238
Beaver	6 262	0.6	3.4	57.0	24.6	0.8	96.8	12.0	0.9	20.2	94.7	2 877
Beckham	15 754	0.2	1.5	62.9	16.5	—	91.8	10.6	0.6	17.5	83.0	3 188
Blaine	11 794	1.0	7.2	77.8	18.2	—	97.6	11.3	0.9	23.7	79.9	3 136
Blount	25 552	0.2	1.0	62.4	21.8	0.6	85.3	10.6	0.8	20.5	77.7	2 818
Bryan	28 931	0.3	1.9	73.1	16.0	0.1	89.4	70.5	1.4	22.8	77.8	3 435
Caddo	32 245	0.5	3.6	67.2	23.0	1.2	94.6	12.2	1.1	23.7	85.5	2 903
Canadian	37 349	0.3	0.8	70.3	20.6	0.5	91.6	11.4	1.2	20.4	76.6	3 033
Cherokee	23 174	0.5	1.0	72.0	30.5	—	91.0	9.9	2.0	25.5	77.9	3 291
Choctaw	15 141	0.2	0.6	60.4	18.6	0.2	92.5	8.8	1.5	21.4	67.1	3 427
Cimarron	4 145	0.6	1.3	51.1	22.9	0.9	91.0	12.1	0.6	18.6	90.0	3 357
Cleveland	81 839	1.5	3.3	60.5	40.6	0.7	93.5	12.5	0.9	28.9	86.0	2 741
Coal	5 525	0.8	3.2	73.3	20.1	—	99.9	8.9	2.8	16.0	82.4	3 636
Comanche	108 144	2.5	6.0	38.5	37.7	1.3	89.0	12.3	0.9	30.5	75.8	3 058
Cotton	6 832	0.1	1.7	62.0	11.2	—	95.1	10.8	0.6	19.1	75.9	3 523
Craig	14 722	0.1	1.7	64.3	15.3	0.3	91.5	10.9	1.3	19.5	84.2	2 896
Creek	45 532	0.2	1.5	69.2	22.6	1.4	94.8	10.5	1.1	23.3	83.4	2 999
Custer	22 665	0.9	3.7	72.2	30.2	0.9	94.3	12.2	0.8	22.1	81.5	3 048
Delaware	17 767	0.3	1.5	63.5	24.7	0.7	83.8	9.8	1.6	16.7	80.9	3 146
Dewey	5 656	—	1.6	76.7	22.5	—	94.2	11.1	—	17.7	83.6	3 141
Ellis	5 129	1.6	7.5	67.0	20.0	—	99.5	11.0	—	21.7	82.8	3 163
Garfield	55 365	1.0	4.8	62.1	22.7	2.4	90.6	12.3	0.4	22.2	83.0	2 929
Garvin	24 874	0.1	1.0	73.4	16.7	0.4	78.7	10.4	1.0	18.7	75.6	2 690
Grady	29 354	0.4	2.0	69.7	21.2	1.5	88.9	11.1	1.3	20.4	80.2	3 146
Grant	7 117	0.3	7.0	69.6	14.1	—	96.2	12.2	—	16.5	84.2	3 182
Greer	7 979	0.4	2.4	61.8	27.6	—	90.9	10.6	0.8	12.9	74.8	2 814
Herman	5 136	0.7	3.4	53.3	14.8	—	75.3	10.1	0.7	19.3	78.1	3 243
Harper	5 151	0.5	3.7	60.3	18.5	1.3	93.6	12.1	1.3	16.2	89.0	2 758
Haskell	9 578	0.2	0.9	73.6	16.4	—	93.1	8.8	0.8	20.4	85.0	3 042
Hughes	13 228	0.1	0.6	70.4	16.3	—	83.2	9.5	2.0	16.0	80.2	2 982
Jackson	30 902	1.2	4.0	42.6	40.6	—	91.2	12.1	1.1	27.8	80.9	3 228
Jefferson	7 125	0.2	0.9	59.3	21.6	—	76.4	10.3	1.0	19.0	79.7	3 213
Johnston	7 870	0.2	0.8	71.8	24.3	—	88.6	8.9	1.9	16.3	72.3	3 682
Key	48 791	0.5	3.5	64.1	17.4	3.4	92.5	12.3	0.9	20.1	85.7	2 919
Kingfisher	12 857	0.4	6.0	75.6	21.6	9.5	88.0	12.0	0.6	21.0	89.0	3 319
Kiowa	12 532	0.5	3.9	65.6	15.8	—	90.3	11.0	0.4	16.2	78.5	3 088
Lattimer	8 601	0.5	1.8	74.6	30.0	—	90.7	9.2	1.3	19.9	80.4	3 269
Le Flore	32 137	0.2	1.0	64.1	18.2	—	82.7	9.1	1.6	22.3	80.1	3 320
Lincoln	19 482	0.2	2.7	73.0	20.7	—	97.4	10.6	1.3	20.8	81.1	3 057
Logan	19 645	0.4	3.2	68.8	25.1	4.9	93.7	11.5	1.2	19.5	76.5	3 086
Love	5 637	0.1	0.4	67.4	10.4	—	73.4	9.9	1.0	18.9	80.1	3 225
McCain	14 157	0.1	1.0	77.5	20.2	—	93.5	10.5	0.7	24.1	87.5	2 958
McCurtain	28 642	0.3	0.7	56.0	17.4	0.1	88.2	8.8	1.6	24.9	75.6	3 417
McIntosh	12 472	0.1	0.9	72.7	16.6	—	86.4	9.1	1.3	19.8	79.1	3 180
Major	7 529	0.5	7.2	74.5	19.5	0.7	92.6	11.7	0.9	18.6	92.4	3 179
Martins	7 682	0.5	2.1	66.5	25.8	—	81.6	10.0	0.9	16.3	81.6	3 213
Murray	23 302	0.2	1.8	70.4	22.5	0.5	93.5	10.7	1.4	21.6	79.7	3 050
Murray	10 669	0.2	1.1	73.1	22.7	0.4	93.9	10.3	0.3	18.4	75.0	3 108
Muskogee	59 542	0.3	1.2	69.3	16.7	0.7	91.6	11.1	1.6	21.3	74.0	3 043
Noble	70 043	0.5	5.8	73.6	22.3	5.1	94.7	11.8	0.9	18.8	86.3	2 917
Nowata	9 773	0.3	1.5	68.5	18.2	1.5	92.1	10.0	0.7	20.1	84.7	2 955
Oktuskee	10 683	0.1	0.7	73.0	14.6	—	92.8	9.5	1.8	22.9	78.6	3 239
Oklahoma	526 804	1.1	3.4	62.8	19.4	4.3	95.0	12.3	0.7	25.6	81.0	2 745
Okmulgee	35 358	0.8	2.6	67.9	22.0	—	91.8	10.6	1.5	19.5	74.7	3 124
Osage	29 750	0.6	2.0	68.5	24.3	2.8	97.9	11.5	1.5	20.5	84.1	3 067
Ottawa	29 800	0.3	1.1	56.4	19.8	0.3	94.5	11.5	1.3	20.5	81.5	2 785
Pawnee	11 338	0.3	1.5	70.6	19.6	0.3	93.4	10.8	0.9	16.1	86.2	3 149
Payne	50 654	1.4	2.9	64.7	41.5	1.0	92.5	12.5	0.6	23.5	85.1	2 728
Pittsburg	37 521	0.7	3.3	70.2	21.0	1.5	93.3	10.7	1.6	21.4	79.4	2 995
Pottawatomie	27 867	0.2	0.7	71.5	21.4	1.9	94.3	11.2	1.1	18.0	81.0	2 938
Pottawatomie	43 134	0.5	2.1	67.6	26.3	2.2	94.8	11.4	0.8	20.3	78.8	2 718
Pushmataha	9 385	—	0.8	66.8	20.8	—	94.4	8.9	0.5	18.8	80.9	3 157
Roger Mills	4 452	0.2	1.1	72.2	16.7	—	70.8	10.4	1.4	19.9	88.4	3 160
Rogers	28 425	0.3	1.8	66.1	35.1	—	96.3	11.6	1.4	22.7	88.0	2 750
Seminole	25 144	0.3	1.3	68.4	16.0	0.2	85.8	10.2	1.3	17.5	76.0	3 075
Sequoyah	23 370	0.1	1.1	66.1	17.9	0.1	87.5	9.4	2.4	27.0	82.8	3 508
Stephens	35 902	0.2	0.9	67.0	18.8	—	94.3	11.7	0.9	19.3	85.2	2 833
Texas	16 352	0.8	4.2	48.7	29.8	—	94.9	12.2	1.1	24.9	88.8	2 973
Tillman	12 901	2.0	2.5	62.5	14.6	0.3	96.6	10.8	2.1	20.9	74.8	3 222
Tulsa	401 610	0.9	3.0	58.8	19.3	4.9	93.4	12.3	0.7	25.8	82.1	2 684
Wagoner	22 163	0.2	1.0	67.9	33.0	0.3	95.2	10.7	1.3	25.1	85.1	3 259
Washington	42 277	0.9	3.0	57.7	19.7	2.7	94.1	12.5	1.0	20.8	87.5	2 626
Washita	12 141	0.9	7.8	63.6	24.8	3.7	99.3	11.2	—	19.4	84.8	2 807
Woods	11 920	1.0	5.1	66.9	22.6	—	99.9	12.2	0.7	18.6	87.9	2 706
Woodward	15 537	0.5	3.8	66.9	29.9	—	95.1	12.1	0.7	22.5	87.2	2 875

¹Children ever born per 1,000 women of all marital classes.

Table 44. Summary of Economic Characteristics by Counties: 1970

(Data based on sample, see text. For minimum base for derived figures (percent, median, etc.) and meaning of symbols, see text)

Counties	Percent in labor force						Civilian labor force—Percent unemployed	Employed persons			Worked during census week—Percent working outside county of residence	Persons who worked in 1969—Percent worked 50 to 52 weeks	Families		
	Nonworker-worker ratio	Female, 16 years and over	Married women, husband present		Male			Percent in manufacturing industries	Percent in white-collar occupations	Percent government workers			Median income (dollars)	Percent with income of—	
			Total	With own children under 6 years	18 to 24 years	65 years and over								Less than poverty level	\$15,000 or more
The State	1.52	38.6	38.8	30.5	74.2	24.4	4.2	15.8	47.9	20.1	11.3	58.2	7 725	15.0	13.0
Adair	2.57	30.3	30.5	31.4	64.1	11.5	6.0	28.1	26.9	19.8	25.0	41.9	3 997	41.7	4.3
Alfalfa	1.60	30.3	34.9	27.7	73.9	37.9	1.3	2.8	36.8	18.4	9.9	62.9	6 511	13.4	11.1
Atoka	2.77	24.8	26.5	14.7	50.0	13.0	5.1	11.8	31.4	25.3	19.7	49.5	4 836	29.7	5.9
Beaver	1.44	31.1	33.0	30.8	89.3	41.8	1.9	4.0	32.9	19.2	10.9	64.2	7 996	11.0	11.6
Beckham	1.75	31.7	32.7	31.6	70.9	24.6	4.1	6.5	41.9	14.0	5.6	52.2	6 193	22.1	7.3
Blaine	1.74	34.4	39.1	29.4	77.3	25.9	3.2	14.4	33.0	18.8	11.1	56.5	6 161	19.9	5.1
Bloaine	1.65	35.1	37.0	32.5	66.1	25.7	4.0	18.1	40.3	23.5	19.9	51.6	5 542	22.7	6.7
Bryon	1.97	30.2	33.4	29.3	69.6	22.0	4.4	11.8	34.2	21.1	11.9	58.1	5 764	22.1	5.3
Caddo	1.63	37.7	37.6	33.9	44.7	26.3	2.8	17.0	40.1	18.1	38.8	64.5	8 462	10.2	13.3
Canadian	1.76	34.3	35.9	32.6	73.6	23.7	3.0	13.2	44.0	14.0	5.1	62.0	6 820	19.3	8.9
Cherokee	1.96	34.2	33.5	38.4	60.5	11.9	6.3	8.0	43.9	36.7	21.3	39.2	4 870	28.0	5.5
Choctaw	2.22	32.2	36.2	34.2	71.4	13.8	5.5	18.0	39.5	18.9	16.7	51.8	4 791	33.4	4.9
Cimarron	1.53	30.8	30.7	18.4	77.8	46.1	0.7	2.7	30.5	22.0	3.9	64.2	7 655	11.5	12.5
Cleveland	1.43	43.8	45.8	33.6	53.1	22.5	3.8	9.9	58.7	37.3	36.0	51.5	9 091	9.4	17.7
Coal	2.35	29.9	33.1	36.3	64.3	12.5	6.5	12.1	38.4	34.5	27.1	53.6	4 602	34.0	3.8
Comanche	1.12	36.9	34.3	23.0	95.1	26.0	7.0	5.8	52.6	31.5	2.0	60.4	7 295	14.3	10.1
Colton	1.58	35.0	37.2	38.2	84.0	33.3	4.9	13.6	27.7	20.4	19.0	64.5	6 687	17.9	12.3
Craig	1.79	35.4	40.8	35.4	66.7	27.5	2.8	12.0	36.8	26.0	15.7	62.1	6 215	18.3	8.2
Creek	1.71	35.1	35.3	27.4	77.6	19.4	5.6	27.3	37.7	11.7	39.2	56.2	7 355	14.7	8.5
Custer	1.37	40.6	41.8	30.6	61.3	33.7	3.5	6.8	45.7	25.1	12.6	51.5	6 939	15.1	11.3
Delaware	2.52	27.4	28.3	24.6	66.4	9.1	4.5	20.4	31.7	13.5	35.8	48.1	4 398	30.8	4.9
Dewey	1.56	33.3	35.2	27.6	71.4	36.3	2.4	4.5	36.6	18.9	12.2	55.7	6 669	18.2	8.6
Ellis	1.54	33.8	34.1	25.8	59.2	41.6	—	2.6	34.7	24.3	9.5	65.2	6 571	14.1	7.6
Garfield	1.42	38.7	38.9	28.4	82.1	26.1	3.6	9.4	47.5	14.1	3.2	62.0	8 073	11.9	12.4
Garvin	1.85	31.7	33.3	23.1	62.3	17.9	3.1	9.3	37.3	18.0	11.0	62.1	6 624	18.9	8.3
Grady	1.70	33.2	35.5	25.4	82.6	26.7	2.7	17.6	40.7	18.5	17.3	61.0	6 671	18.3	10.0
Grant	1.73	27.5	29.6	26.7	71.3	27.0	2.8	5.2	31.3	16.7	10.6	61.7	6 291	14.6	5.6
Greer	2.06	29.5	29.7	34.7	15.7	29.3	2.3	7.8	35.4	22.1	8.1	58.7	5 106	23.5	5.0
Harmon	1.76	32.9	39.2	40.4	84.5	26.2	3.0	5.9	37.3	21.7	11.2	63.0	5 231	22.2	8.7
Harper	1.39	40.0	38.5	19.6	67.5	39.9	3.3	2.6	35.0	23.4	13.5	66.9	7 362	17.5	9.1
Haskell	2.05	28.9	31.9	31.0	66.6	14.8	5.7	10.9	31.2	23.7	23.7	48.1	4 861	26.7	2.5
Hughes	1.85	32.6	35.4	38.5	77.2	21.4	5.2	14.9	36.4	18.5	22.0	48.3	5 330	29.0	5.7
Jackson	1.41	36.8	36.8	25.9	94.3	36.0	6.8	7.4	44.9	23.0	3.0	63.1	6 610	17.8	8.5
Jefferson	1.67	34.6	40.1	28.7	70.9	21.8	5.3	11.1	37.3	15.3	21.1	52.7	5 277	23.6	5.5
Johnston	2.23	28.0	31.5	24.6	62.7	14.4	5.6	13.2	32.1	23.1	25.6	50.3	4 265	30.8	3.9
Kay	1.49	35.9	35.7	25.8	78.5	24.7	4.0	31.4	47.3	13.7	4.6	62.7	8 277	10.8	15.0
Kingfisher	1.63	34.1	34.6	22.1	83.9	30.1	3.5	5.4	35.4	13.3	11.8	63.3	8 382	12.8	14.2
Kiowa	1.69	32.3	34.7	32.4	78.8	32.0	4.7	4.2	40.3	18.2	9.4	56.2	5 437	22.2	5.3
Latimer	2.22	30.4	30.6	25.7	53.4	8.8	6.3	12.0	40.1	41.9	21.8	44.5	4 826	29.8	5.1
Le Flore	2.30	27.5	29.4	26.0	64.7	14.9	5.2	23.8	34.0	17.3	28.3	49.8	5 093	29.2	4.3
Lincoln	1.75	32.3	33.4	26.5	82.5	27.6	4.2	12.6	36.9	24.2	28.3	62.7	6 443	18.6	7.6
Logan	1.62	36.5	43.2	37.6	56.6	27.6	4.2	15.6	38.9	23.5	25.0	49.8	6 748	17.4	6.9
Love	1.73	35.8	37.4	32.5	67.0	22.1	4.8	23.4	25.8	18.9	26.4	52.3	5 621	25.9	4.1
McCain	1.80	32.2	33.0	26.1	71.0	23.3	3.4	11.4	33.9	23.3	44.0	57.5	6 732	17.1	7.6
McCurtain	2.32	28.8	31.4	24.7	79.5	11.9	7.7	30.6	29.7	17.7	12.6	49.8	4 973	31.6	4.9
McIntosh	2.37	29.4	31.4	21.6	52.8	10.3	5.4	10.6	33.8	27.5	23.4	42.9	4 705	26.8	3.5
Major	1.67	29.8	30.5	13.2	76.1	34.8	2.8	6.4	34.6	18.0	19.8	58.4	6 684	16.5	8.4
Marshall	1.85	30.1	31.7	29.2	81.7	23.1	4.8	14.5	35.2	19.3	11.6	60.6	5 561	21.9	6.7
Moyes	1.94	29.4	29.7	20.9	79.6	17.3	6.2	24.6	33.9	16.3	25.7	55.1	6 255	22.1	7.2
Murray	1.69	37.3	40.9	35.7	76.3	17.0	4.5	10.9	38.1	24.1	14.4	55.7	6 167	19.1	6.0
Muskogee	1.88	33.0	35.0	28.8	70.6	20.9	4.8	16.9	43.3	21.0	8.1	60.6	6 554	20.5	8.7
Noble	1.67	34.6	35.9	26.7	77.0	22.2	2.6	11.4	41.8	18.3	10.0	55.4	6 702	15.0	9.4
Nowata	1.68	32.5	33.1	33.0	70.6	28.1	3.6	15.7	31.2	12.7	34.7	62.7	5 728	20.7	8.0
Okluskee	2.30	27.7	29.5	24.5	66.7	18.9	6.5	13.9	32.6	24.8	20.3	56.6	4 549	34.6	3.9
Oklahoma	1.27	46.8	45.4	35.3	80.5	31.7	3.2	14.1	56.6	23.7	3.0	60.0	9 437	9.4	19.5
Okmulgee	2.09	30.1	32.8	27.8	56.7	14.2	6.8	22.4	39.4	19.2	17.2	54.6	6 060	23.2	6.1
Osage	1.56	35.3	36.3	26.8	73.1	25.0	4.9	16.1	41.8	15.0	41.9	56.8	7 640	12.8	11.4
Ottawa	1.57	36.2	37.1	23.9	67.3	26.2	4.9	30.7	37.1	14.9	12.6	56.2	7 264	14.9	11.1
Pawnee	1.80	32.5	34.9	30.3	77.6	19.7	6.5	17.9	37.9	24.2	28.3	53.1	6 444	17.2	8.4
Payne	1.41	41.4	45.3	38.3	48.5	27.7	3.9	8.1	54.6	40.6	6.8	43.5	6 972	14.2	11.9
Pittsburg	1.95	35.3	37.5	35.1	48.7	19.2	4.7	15.3	42.0	35.9	4.5	62.3	6 690	18.3	7.3
Pontotoc	1.64	34.4	35.1	26.8	70.3	19.6	4.0	12.6	44.5	22.1	8.2	57.1	6 427	19.4	9.5
Pottawatomie	1.67	35.0	36.6	31.3	67.2	20.6	4.0	11.3	44.0	26.9	25.8	59.2	6 979	17.2	8.7
Pushmataha	2.54	27.8	30.5	19.2	68.4	15.7	9.7	13.1	37.0	28.6	13.2	43.9	3 979	36.9	4.2
Roger Mills	1.79	23.8	24.5	19.7	65.4	51.9	1.4	3.2	27.5	16.7	11.9	58.0	6 354	15.6	8.1
Rogers	1.53	36.5	36.2	28.0	81.8	20.1	5.4	19.2	38.3	15.4	40.2	58.5	7 836	15.0	10.2
Seminole	1.86	34.3	37.4	39.2	72.6	17.2	3.9	15.5	38.3	21.7	11.5	60.0	5 563	24.2	3.9
Sequoyah	2.20	30.3	33.0	31.0	73.4	11.7	4.9	27.7	32.3	16.0	42.9	51.5	5 433	28.1	3.7
Stephens	1.59	34.1	35.4	25.9	83.5	23.1	4.0	17.9	44.8	11.4	7.8	64.1	7 406	15.0	10.3
Texas	1.36	40.3	38.0	23.6	81.3	35.2	1.6	7.7	38.8	17.0	7.4	57.3	8 321	10.3	13.9
Tillman	1.75	35.4	38.7	32.7	74.2	30.2	4.5	14.4	32.5	17.0	7.4	60.8	6 178	21.3	6.4
Tulsa	1.35	43.3	41.1	29.7	78.6	28.4	4.5	20.2	55.5	10.6	2.8				

Table 45. Social Characteristics by Race: 1970 and 1960

[Data based on sample, see text. For minimum base for derived figures (percent, median, etc.) and meaning of symbols, see text.]

The State

NATIVITY AND PARENTAGE

	1970			Percent			1960			Percent		
	Total	White	Negro and other races	Total	White	Negro and other races	Total	White	Negro and other races	Total	White	Negro and other races
Total population	2 559 175	2 285 968	273 207	100.0	100.0	100.0	2 328 284	2 108 489	219 795	100.0	100.0	100.0
Native	2 539 015	2 268 610	270 405	99.2	99.2	99.0	2 308 281	2 089 866	218 415	99.1	99.1	99.4
Native parentage	2 466 302	2 198 714	267 588	96.4	96.2	97.9	2 239 130	2 021 917	217 213	96.2	95.9	98.8
Foreign or mixed parentage	72 713	69 896	2 817	2.8	3.1	1.0	69 151	67 949	1 202	3.0	3.2	0.5
Foreign born	20 160	17 358	2 802	0.8	0.8	1.0	20 003	18 623	1 380	0.9	0.9	0.6

COUNTRY OF ORIGIN OF FOREIGN STOCK

	1970			Percent			1960			Percent		
	Total	White	Negro and other races	Total	White	Negro and other races	Total	White	Negro and other races	Total	White	Negro and other races
Total	92 873	87 254	5 619	100.0	100.0	100.0	89 154	86 572	2 582	100.0	100.0	100.0
United Kingdom	9 812	9 726	86	10.6	11.1	1.5	10 579	10 539	40	11.9	12.2	1.5
Ireland	2 386	2 352	34	2.6	2.7	0.6	2 893	2 885	8	3.2	3.3	0.3
Norway	901	894	7	1.0	1.0	0.1	1 030	1 030	—	1.2	1.2	—
Sweden	1 962	1 957	5	2.1	2.2	0.1	2 377	2 377	—	2.7	2.7	—
Denmark	1 396	1 384	12	1.5	1.6	0.2	1 414	1 414	—	1.6	1.6	—
Netherlands	1 101	1 071	30	1.2	1.2	0.5	927	923	4	1.0	1.1	0.2
Switzerland	1 200	1 194	6	1.3	1.4	0.1	1 421	1 417	4	1.6	1.6	0.2
France	1 669	1 661	8	1.8	1.9	0.1	1 969	1 948	21	2.2	2.3	0.8
Germany ¹	21 475	21 095	380	23.1	24.2	6.8	21 719	21 657	62	24.4	25.0	2.4
Poland	2 670	2 657	13	2.9	3.0	0.2	3 072	3 061	11	3.4	3.5	0.4
Czechoslovakia	3 411	3 381	30	3.7	3.9	0.5	4 010	4 006	4	4.5	4.6	0.2
Austria	1 893	1 885	8	2.0	2.2	0.1	1 995	1 995	—	2.2	2.3	—
Hungary	793	793	—	0.9	0.9	—	879	871	8	1.0	1.0	0.3
Yugoslavia	400	400	—	0.4	0.5	—	429	429	—	0.5	0.5	—
U.S.S.R.	5 463	5 463	—	5.9	6.3	—	7 268	7 260	8	8.2	8.4	0.3
Lithuania	559	559	—	0.6	0.6	—	474	474	—	0.5	0.5	—
Greece	667	660	7	0.7	0.8	0.1	906	895	11	1.0	1.0	0.4
Italy	3 531	3 489	42	3.8	4.0	0.7	3 487	3 469	18	3.9	4.0	0.7
Other Europe	2 584	2 557	27	2.8	2.9	0.5	1 910	1 884	26	2.1	2.2	1.0
Asia	7 595	4 723	2 872	8.2	5.4	51.1	4 446	3 115	1 331	5.0	3.6	51.5
Western Asia ²	2 488	2 407	81	2.7	2.8	1.4	2 191	2 161	30	2.5	2.5	1.2
China ³	758	170	588	0.8	0.2	10.5	338	70	268	0.4	0.1	10.4
Japan	1 810	823	987	1.9	0.9	17.6	930	321	609	1.0	0.4	23.6
Other Asia	2 539	1 323	1 216	2.7	1.5	21.6	987	563	424	1.1	0.7	16.4
Canada	7 811	7 563	248	8.4	8.7	4.4	7 188	7 066	122	8.1	8.2	4.7
Mexico	6 071	5 503	568	6.5	6.3	10.1	4 316	3 997	319	4.8	4.6	12.4
Cuba	352	346	6	0.4	0.4	0.1	118	118	—	0.1	0.1	0.2
Other America	2 114	1 795	319	2.3	2.1	5.7	1 688	1 516	172	1.9	1.8	6.7
All other	1 065	868	197	1.1	1.0	3.5	663	590	73	0.7	0.7	2.8
Not reported	3 992	3 278	714	4.3	3.8	12.7	1 976	1 641	335	2.2	1.9	13.0

STATE OF BIRTH

	1970			Percent			1960			Percent		
	Total	White	Negro and other races	Total	White	Negro and other races	Total	White	Negro and other races	Total	White	Negro and other races
Total native population	2 538 057	2 267 902	270 155	100.0	100.0	100.0	2 308 281	2 089 866	218 415	100.0	100.0	100.0
Born in State of residence	1 603 321	1 399 143	204 178	63.2	61.7	75.6	1 438 393	1 277 554	160 839	62.3	61.1	73.6
Born in different State	818 599	768 673	49 926	32.3	33.9	18.5	790 439	745 990	44 449	34.2	35.7	20.4
Born abroad, at sea, etc.	14 608	13 265	1 343	0.6	0.6	0.5	6 175	5 739	436	0.3	0.3	0.2
State of birth not reported	101 529	86 821	14 708	4.0	3.8	5.4	73 274	60 583	12 691	3.2	2.9	5.8

RESIDENCE 5 YEARS AGO

	1970			Percent			1960			Percent		
	Total	White	Negro and other races	Total	White	Negro and other races	Total	White	Negro and other races	Total	White	Negro and other races
Population, 5 years old and over	2 362 264	2 116 833	245 431	100.0	100.0	100.0	2 085 604	1 896 944	188 660	100.0	100.0	100.0
Same house	1 127 306	1 010 754	116 552	47.7	47.7	47.5	965 682	869 627	96 055	46.3	45.8	50.9
Different house in United States	1 084 967	977 908	107 059	45.9	46.2	43.6	1 063 073	977 508	85 565	51.0	51.5	45.4
Same county	557 669	488 071	69 598	23.6	23.1	28.4	620 689	560 808	59 881	29.8	29.6	31.7
Different county	527 298	489 837	37 461	22.3	23.1	15.3	442 384	416 700	25 684	21.2	22.0	13.6
Same State	249 474	229 679	19 795	10.6	10.9	8.1	221 229	206 476	14 753	10.6	10.9	7.8
Different State	277 824	260 158	17 666	11.8	12.3	7.2	221 155	210 224	10 931	10.6	11.1	5.8
Abroad	24 766	21 285	3 481	1.0	1.0	1.4	20 100	18 391	1 709	1.0	1.0	0.9
Moved, residence not reported	125 225	106 866	18 359	5.3	5.0	7.5	36 749	31 418	5 331	1.8	1.7	2.8

CHILDREN EVER BORN

	1970			Percent			1960			Percent		
	Total	White	Negro and other races	Total	White	Negro and other races	Total	White	Negro and other races	Total	White	Negro and other races
Women ever married, 15 to 24 years old	98 107	89 760	8 347	44.4	45.9	32.9	77 328	71 556	5 772	48.2	49.3	37.4
Children per 1,000 women ever married	945	907	1 349	1 268	1 224	1 811
Women ever married, 25 to 34 years old	145 865	132 429	13 436	94.1	94.9	86.9	136 901	125 605	11 296	95.0	95.6	88.5
Children per 1,000 women ever married	2 383	2 303	3 164	2 471	2 399	3 273
Women ever married, 35 to 44 years old	140 98	127 459	12 739	96.5	96.8	93.1	142 105	130 629	11 476	96.3	96.5	94.9
Children per 1,000 women ever married	3 002	2 897	4 058	2 681	2 594	3 664

SCHOOL ENROLLMENT

	1970			Percent			1960			Percent		
	Total	White	Negro and other races	Total	White	Negro and other races	Total	White	Negro and other races	Total	White	Negro and other races
Total enrolled, kindergarten and above ^a	704 873	615 385	89 488	100.0	100.0	100.0	577 879	515 481	62 398	100.0	100.0	100.0
Kindergarten	34 362	29 950	4 412	4.9	4.9	4.9	20 375	18 274	2 101	3.5	3.5	3.4
Public	31 251	27 020	4 231	4.4	4.4	4.7	17 836	15 837	1 999	3.1	3.1	3.2
Elementary (1 to 8 years)	398 441	343 313	55 128	56.5	55.8	61.6	370 862	326 866	43 996	64.2	63.4	69.3
Public	389 002	334 766	54 236	55.2	54.4	60.6	356 768	313 517	43 251	61.7	60.8	69.3
High school (1 to 4 years)	182 346	159 205	23 141	25.9	25.9	25.9	140 700	126 573	14 127	24.3	24.6	22.6
Public	172 311	155 129	17 182	25.2	25.2	24.8	136 147	122 518	13 629	23.6	23.8	21.8
College	89 724	82 917	6 807	12.7	13.5	7.6	45 942	43 768	2 174	8.0	8.5	3.5
Number enrolled in school, by age: ^b												
5 and 6 years old	63 964	55 266	8 698	9.1	9.0	9.7	52 431	45 998	6 433	9.1	8.9	10.3
7 to 13 years old	339 362	293 045	46 317	48.0	47.5	51.7	312 656	277 033	35 623	54.1	53.7	57.1
14 and 15 years old	98 764	85 726	13 038	14.0	13.9	14.5	73 401	65 246	8 155	12.7	12.7	13.1
16 and 17 years old	88 524	77 674	10 850	12.5	12.6	12.1	67 106	60 758	6 348	11.6	11.8	10.2
18 and 19 years old	52 608	46 719	5 889	7.4	7.6	6.6	31 604	28 762	2 842	5.5	5.6	4.6
20 and 21 years old	27 211	25 125	2 086	3.9	4.1	2.3	15 327	14 360	967	2.7	2.8	1.5
22 to 24 years old	17 515	16 364	1 151	2.5	2.7	1.3	10 150	9 515	635	1.8	1.8	1.0
25 to 34 years old	18 335	16 693	1 642	2.6	2.7	1.8	15 204	13 809	1 395	2.6	2.7	2.2
Percent enrolled in school, by age: ^c												
5 and 6 years old	70.6	71.0	68.3	54.1	54.0	54.1
7 to 13 years old	96.9	96.7	96.7	97.6	97.8	96.3
14 and 15 years old	95.2	95.5	93.5	94.9	95.3	92.5
16 and 17 years old	89.6	90.0	87.2	84.					

Table 46. Educational Attainment and Labor Force Characteristics by Race: 1970 and 1960

[Data based on sample, see text. For minimum base for derived figures (percent, median, etc.) and meaning of symbols, see text]

The State	1970						1960					
				Percent						Percent		
	Total	White	Negro and other races	Total	White	Negro and other races	Total	White	Negro and other races	Total	White	Negro and other races
YEARS OF SCHOOL COMPLETED												
Total persons, 25 years old and over	1 422 569	1 295 728	126 841	100.0	100.0	100.0	1 299 842	1 195 789	104 053	100.0	100.0	100.0
No school years completed	17 322	13 127	4 195	1.2	1.0	3.3	19 884	14 861	5 023	1.5	1.2	4.8
Elementary:												
1 to 4 years	62 209	50 490	11 719	4.4	3.9	9.2	91 749	75 964	15 785	7.1	6.4	15.2
5 and 6 years	81 849	70 381	11 468	5.8	5.4	9.0	103 041	89 844	13 197	7.9	7.5	12.7
7 years	66 370	58 988	7 382	4.7	4.6	5.8	89 495	81 072	8 423	6.9	6.8	8.1
8 years	191 828	176 116	15 712	13.5	13.6	12.4	232 110	216 222	15 888	17.9	18.1	15.3
High school:												
1 to 3 years	269 159	239 112	30 047	18.9	18.5	23.7	237 031	216 150	20 881	18.2	18.1	20.1
4 years	426 577	396 408	30 169	30.0	30.6	23.8	298 197	283 358	14 839	22.9	23.7	14.3
College:												
1 to 3 years	164 711	155 146	9 565	11.6	12.0	7.5	126 218	120 485	5 733	9.7	10.1	5.5
4 years	81 892	78 446	3 446	5.8	6.1	2.7	61 696	59 339	2 357	4.7	5.0	2.3
5 years or more	60 652	57 514	3 138	4.3	4.4	2.5	40 421	38 494	1 927	3.1	3.2	1.9
Median school years completed	12.1	12.1	10.3	10.4	10.7	8.6
EMPLOYMENT STATUS												
Total persons, 14 years old and over	920 216	834 124	86 092	100.0	100.0	100.0	811 944	745 895	66 049	100.0	100.0	100.0
Labor force	644 703	595 704	48 999	70.1	71.4	56.9	596 508	556 534	39 974	73.5	74.6	60.5
Armed Forces	34 907	31 306	3 601	3.8	3.8	4.2	31 830	28 932	2 898	3.9	3.9	4.4
Civilian labor force	609 796	564 398	45 398	66.3	67.7	52.7	564 678	527 602	37 076	69.5	70.7	56.1
Employed	587 460	545 429	42 031	63.8	65.4	48.8	540 007	506 673	33 334	66.5	67.9	50.5
Unemployed	22 336	18 969	3 367	2.4	2.3	3.9	24 671	20 929	3 742	3.0	2.8	5.7
Not in labor force	275 513	238 420	37 093	29.9	28.6	43.1	215 436	189 361	26 075	26.5	25.4	39.5
Female, 14 years old and over	1 001 100	902 716	98 384	100.0	100.0	100.0	856 366	782 650	73 716	100.0	100.0	100.0
Labor force	370 862	333 655	37 207	37.0	37.0	37.8	257 587	234 294	23 293	30.1	29.9	31.6
Employed	350 946	317 077	33 869	35.1	35.1	34.4	245 941	224 404	21 537	28.7	28.7	29.2
Unemployed	19 916	16 578	3 333	1.9	1.8	3.3	11 317	9 637	1 680	1.3	1.2	2.3
Not in labor force	630 238	569 061	61 177	63.0	63.0	62.2	598 779	548 356	50 423	69.9	70.1	68.4
LABOR FORCE PARTICIPATION BY AGE												
Male:												
14 and 15 years	7 998	7 344	654	14.9	15.9	9.0	6 677	6 282	395	16.8	17.8	8.9
16 and 17 years	18 743	17 461	1 282	37.1	39.3	20.9	14 544	13 608	936	35.4	36.7	23.2
18 and 19 years	27 513	25 034	2 479	59.5	60.9	48.0	21 019	19 406	1 613	61.9	63.2	49.4
20 to 24 years	82 885	75 524	7 361	80.9	81.9	71.9	61 681	57 218	4 463	82.5	83.4	71.8
25 to 34 years	138 057	127 001	11 056	93.0	93.9	84.3	126 916	118 447	8 469	94.0	94.9	83.1
35 to 44 years	127 163	117 887	9 276	93.1	94.1	82.2	132 467	123 933	8 534	94.3	95.1	83.5
45 to 64 years	211 356	196 772	14 584	82.8	83.8	71.1	201 979	188 421	13 558	85.9	86.9	73.6
65 years and over	30 988	28 681	2 307	24.4	25.0	18.7	31 225	29 219	2 006	28.0	28.5	21.6
Female:												
14 and 15 years	3 663	3 251	412	7.3	7.5	6.2	2 666	2 460	206	7.1	7.4	4.7
16 and 17 years	10 417	9 448	969	21.6	22.5	15.4	6 280	5 859	421	16.4	17.1	10.6
18 and 19 years	19 628	17 773	1 855	42.8	44.1	33.7	12 128	11 319	809	37.1	38.3	25.8
20 to 24 years	52 225	46 916	5 309	51.4	51.4	41.4	25 980	23 703	2 277	36.9	37.0	36.2
25 to 34 years	68 443	60 640	7 803	44.2	43.5	50.5	44 947	40 128	4 819	31.2	30.5	37.8
35 to 44 years	73 563	66 161	7 402	50.6	50.2	54.1	58 212	52 788	5 424	39.5	39.0	44.8
45 to 64 years	126 387	114 579	11 808	44.9	44.7	46.8	95 583	87 099	8 484	37.7	37.5	40.1
65 years and over	16 536	14 887	1 649	9.5	9.4	10.8	11 791	10 938	853	8.9	8.9	8.6
WEEKS WORKED												
Total persons, 14 years old and over	1 921 316	1 736 840	184 476	100.0	100.0	100.0	1 668 310	1 528 545	139 765	100.0	100.0	100.0
Worked in previous year	1 167 653	1 066 212	101 441	60.8	61.4	55.0	964 335	892 328	72 007	57.8	58.4	51.5
30 to 52 weeks	670 215	621 638	48 577	34.9	35.8	26.7	538 028	507 670	30 358	32.2	33.2	21.7
48 and 49 weeks	57 492	51 140	6 352	3.0	2.9	3.4	50 021	45 464	4 557	3.0	3.0	3.3
40 to 47 weeks	84 884	75 944	8 940	4.4	4.4	4.8	78 825	71 931	6 894	4.7	4.7	4.9
27 to 39 weeks	104 164	93 926	10 238	5.4	5.4	5.5	88 274	79 661	8 613	5.3	5.2	6.2
14 to 26 weeks	104 487	94 116	10 371	5.4	5.4	5.6	85 905	77 552	8 353	5.1	5.1	5.8
13 weeks or less	146 411	129 448	16 963	7.6	7.5	9.2	123 282	109 850	13 432	7.4	7.2	9.6
Did not work in previous year	753 663	670 628	83 035	39.2	38.6	45.0	703 975	636 217	67 758	42.2	41.6	48.5
MAJOR OCCUPATION GROUP												
Male employed, 14 years old and over	587 460	545 429	42 031	100.0	100.0	100.0	540 007	(NA)	(NA)	100.0	(NA)	(NA)
Professional, technical, and kindred workers	76 306	73 010	3 296	13.0	13.4	7.8	54 233	(NA)	(NA)	10.0	(NA)	(NA)
Managers and administrators, except farm	71 127	69 341	1 786	12.1	12.7	4.2	64 295	(NA)	(NA)	12.3	(NA)	(NA)
Sales workers	38 157	37 281	876	6.5	6.8	2.1	36 871	(NA)	(NA)	6.8	(NA)	(NA)
Clerical and kindred workers	38 758	36 335	2 423	6.6	6.7	5.8	32 046	(NA)	(NA)	5.9	(NA)	(NA)
Craftsmen, foremen, and kindred workers	119 176	112 156	7 020	20.3	20.6	14.7	106 892	(NA)	(NA)	19.8	(NA)	(NA)
Operatives, except transport	65 985	59 877	6 108	11.2	11.0	14.5	55 560	(NA)	(NA)	10.3	(NA)	(NA)
Transport equipment operatives	34 089	31 267	2 822	5.8	5.7	6.7	31 560	(NA)	(NA)	5.8	(NA)	(NA)
Laborers, except farm	34 070	28 612	5 458	5.8	5.2	13.0	35 723	(NA)	(NA)	6.6	(NA)	(NA)
Farmers and farm managers	27 802	27 194	608	4.7	5.0	1.4	48 927	(NA)	(NA)	9.1	(NA)	(NA)
Farm laborers and foremen	11 885	10 710	1 175	2.0	2.0	2.8	17 103	(NA)	(NA)	3.2	(NA)	(NA)
Service workers, except private household	40 916	34 483	6 433	7.0	6.3	15.3	29 787	(NA)	(NA)	5.5	(NA)	(NA)
Private household workers	414	276	138	0.1	0.1	0.3	554	(NA)	(NA)	0.1	(NA)	(NA)
Occupation not reported	28 775	24 887	3 888	4.9	4.6	9.3	24 456	(NA)	(NA)	4.5	(NA)	(NA)
Female employed, 14 years old and over	350 946	317 077	33 869	100.0	100.0	100.0	245 941	(NA)	(NA)	100.0	(NA)	(NA)
Professional, technical, and kindred workers	49 699	45 892	3 807	14.2	14.5	11.2	32 653	(NA)	(NA)	13.3	(NA)	(NA)
Managers and administrators, except farm	15 464	14 849	615	4.4	4.7	1.8	12 808	(NA)	(NA)	5.2	(NA)	(NA)
Sales workers	26 561	25 819	742	7.6	8.1	2.2	22 456	(NA)	(NA)	9.1	(NA)	(NA)
Clerical and kindred workers	112 741	107 151	5 590	32.1	33.8	16.5	73 364	(NA)	(NA)	29.8	(NA)	(NA)
Craftsmen, foremen, and kindred workers	6 350	5 841	509	1.8	1.8	1.5	2 721	(NA)	(NA)	1.1	(NA)	(NA)
Operatives, except transport	29 253	25 267	3 986	8.3	8.0	11.8	16 968	(NA)	(NA)	6.9	(NA)	(NA)
Transport equipment operatives	1 085	998	87	0.3	0.3	0.3	308	(NA)	(NA)	0.1	(NA)	(NA)
Laborers, except farm	2 780	2 373	407	0.8	0.7	1.2	1 538	(NA)	(NA)	0.6	(NA)	(NA)
Farmers and farm managers	1 288	1 247	41	0.4	0.4	0.1	1 991	(NA)	(NA)	0.8	(NA)	(NA)
Farm laborers and foremen	1 290	1 174	116	0.4	0.4	0.3	2 356	(NA)	(NA)	1.0	(NA)	(NA)
Service workers, except private household	71 140	61 359	9 781	20.3	19.4	28.9	45 502	(NA)	(NA)	18.5	(NA)	(NA)
Private household workers	13 301	8 067	5 234	3.8	2.5	15.5	17 674	(NA)	(NA)	7.2	(NA)	(NA)
Occupation not reported	19 994	17 040	2 954	5.7	5.4	8.7	15 602	(NA)	(NA)	6.3	(NA)	(NA)

Table 47. Industry and Income by Race: 1970 and 1960

[Data based on sample, see text. For minimum base for derived figures (percent, median, etc.) and meaning of symbols, see text]

The State

INDUSTRY

	1970						1960					
				Percent						Percent		
	Total	White	Negro and other races	Total	White	Negro and other races	Total	White	Negro and other races	Total	White	Negro and other races
Total employed, 14 years old and over	938 406	862 506	75 900	100.0	100.0	100.0	785 948	(NA)	(NA)	100.0	(NA)	(NA)
Agriculture, forestry, and fisheries	47 528	45 081	2 447	5.1	5.2	3.2	73 855	(NA)	(NA)	9.4	(NA)	(NA)
Mining	31 157	30 415	742	3.3	3.5	1.0	35 129	(NA)	(NA)	4.5	(NA)	(NA)
Construction	60 105	55 683	4 422	6.4	6.5	5.8	56 693	(NA)	(NA)	7.2	(NA)	(NA)
Manufacturing	81 806	74 869	6 937	8.7	8.7	9.1	51 225	(NA)	(NA)	6.5	(NA)	(NA)
Durable goods	59 302	54 626	4 676	6.3	6.3	6.2	52 912	(NA)	(NA)	6.7	(NA)	(NA)
Nondurable goods	22 504	20 243	2 261	2.4	2.4	2.9	18 313	(NA)	(NA)	2.3	(NA)	(NA)
Trans., communications, and other public utilities	60 372	56 302	4 070	6.4	6.5	5.4	55 928	(NA)	(NA)	7.1	(NA)	(NA)
Wholesale and retail trade	193 718	183 532	10 186	20.6	21.3	13.4	165 164	(NA)	(NA)	21.0	(NA)	(NA)
Finance, insurance, and real estate	40 502	38 957	1 545	4.3	4.5	2.0	29 146	(NA)	(NA)	3.7	(NA)	(NA)
Business and repair services	26 540	24 957	1 583	2.8	2.9	2.0	19 809	(NA)	(NA)	2.5	(NA)	(NA)
Personal services	46 632	37 284	9 348	5.0	4.3	12.3	50 317	(NA)	(NA)	6.4	(NA)	(NA)
Entertainment and recreation services	6 569	5 875	694	0.7	0.7	0.9	5 574	(NA)	(NA)	0.7	(NA)	(NA)
Professional and related services	16 515	14 986	1 529	1.7	1.7	2.1	10 122	(NA)	(NA)	1.3	(NA)	(NA)
Public administration	70 524	63 990	6 534	7.5	7.4	8.6	53 732	(NA)	(NA)	6.8	(NA)	(NA)
Industry not reported	47 736	41 009	6 727	5.1	4.8	8.9	35 238	(NA)	(NA)	4.5	(NA)	(NA)
Male employed, 14 years old and over	587 460	545 429	42 031	100.0	100.0	100.0	540 007	(NA)	(NA)	100.0	(NA)	(NA)
Agriculture, forestry, and fisheries	43 995	41 782	2 213	7.5	7.7	5.3	69 032	(NA)	(NA)	12.8	(NA)	(NA)
Mining	26 494	25 901	593	4.5	4.7	1.4	31 342	(NA)	(NA)	5.8	(NA)	(NA)
Construction	56 502	52 219	4 283	9.6	9.6	10.2	54 793	(NA)	(NA)	10.1	(NA)	(NA)
Manufacturing	64 659	59 510	5 149	11.0	10.9	12.3	44 319	(NA)	(NA)	8.2	(NA)	(NA)
Durable goods	39 325	36 438	2 887	6.7	6.7	6.9	39 669	(NA)	(NA)	7.3	(NA)	(NA)
Nondurable goods	25 334	23 072	2 262	3.3	3.2	5.4	4 650	(NA)	(NA)	0.9	(NA)	(NA)
Trans., communications, and other public utilities	49 351	45 952	3 399	8.4	8.4	8.1	45 917	(NA)	(NA)	8.5	(NA)	(NA)
Wholesale and retail trade	113 882	107 725	6 157	19.4	19.8	14.6	102 247	(NA)	(NA)	18.9	(NA)	(NA)
Finance, insurance, and real estate	19 721	18 970	751	3.4	3.5	1.8	15 404	(NA)	(NA)	2.9	(NA)	(NA)
Business and repair services	19 897	18 742	1 155	3.4	3.4	2.7	16 610	(NA)	(NA)	3.1	(NA)	(NA)
Personal services	12 457	10 466	1 991	2.1	2.0	4.3	14 199	(NA)	(NA)	2.6	(NA)	(NA)
Entertainment and recreation services	3 936	3 567	369	0.7	0.6	1.0	3 900	(NA)	(NA)	0.7	(NA)	(NA)
Professional and related services	58 397	53 581	4 816	9.9	9.8	11.5	40 891	(NA)	(NA)	7.6	(NA)	(NA)
Public administration	51 035	46 462	4 573	8.7	8.5	10.9	40 496	(NA)	(NA)	7.5	(NA)	(NA)
Industry not reported	27 809	23 980	3 829	4.7	4.4	9.1	21 188	(NA)	(NA)	3.9	(NA)	(NA)

INCOME OF FAMILIES IN PREVIOUS YEAR

	1970	White	Negro and other races	Percent	White	Negro and other races	1960	White	Negro and other races	Percent	White	Negro and other races
All families	679 256	619 795	59 461	100.0	100.0	100.0	612 790	566 481	46 309	100.0	100.0	100.0
Less than \$1,000	20 117	15 953	4 164	3.0	2.6	7.0	43 127	34 704	8 423	7.0	6.1	18.2
\$1,000 to \$1,999	34 155	28 223	5 932	5.0	4.6	10.0	78 118	66 451	11 667	12.7	11.7	25.2
\$2,000 to \$2,999	51 570	43 533	8 037	7.6	7.0	13.5	68 696	60 595	8 101	11.2	10.7	17.5
\$3,000 to \$3,999	47 629	40 898	6 731	7.0	6.6	11.3	72 185	66 288	5 897	11.8	11.7	12.7
\$4,000 to \$4,999	46 529	41 089	5 440	6.8	6.6	9.1	71 405	66 960	4 445	11.7	11.8	9.6
\$5,000 to \$5,999	50 489	45 250	5 239	7.4	7.3	8.8	72 071	69 020	3 051	11.8	12.2	6.6
\$6,000 to \$6,999	51 613	47 014	4 599	7.6	7.6	7.7	56 177	54 507	1 670	9.2	9.6	3.6
\$7,000 to \$7,999	51 731	47 791	3 940	7.6	7.7	6.6	39 706	38 768	938	6.5	6.8	2.0
\$8,000 to \$8,999	49 482	46 081	3 401	7.3	7.4	5.7	29 019	28 291	728	4.7	5.0	1.6
\$9,000 to \$9,999	43 636	41 228	2 408	6.4	6.7	4.0	20 378	19 989	389	3.3	3.5	0.8
\$10,000 to \$14,999	143 731	136 935	6 796	21.2	22.1	11.4	41 995	41 199	796	6.9	7.3	1.7
\$15,000 to \$24,999	68 862	66 496	2 366	10.1	10.7	4.0	13 722	13 587	135	2.2	2.4	0.3
\$25,000 or more	19 712	19 304	408	2.9	3.1	0.7	6 191	6 122	69	1.0	1.1	0.1
Median income	\$7 725	\$8 003	\$4 895	\$4 620	\$4 824	\$2 378

INCOME OF UNRELATED INDIVIDUALS IN PREVIOUS YEAR

	1970	White	Negro and other races	Percent	White	Negro and other races	1960	White	Negro and other races	Percent	White	Negro and other races
All unrelated individuals	248 517	226 588	21 929	100.0	100.0	100.0	180 297	161 569	18 728	100.0	100.0	100.0
Less than \$1,000	59 267	50 336	8 931	23.8	22.8	32.0	83 795	72 967	10 828	46.5	45.2	57.8
\$1,000 to \$1,999	76 350	66 845	9 505	30.7	30.3	34.0	42 487	38 366	4 121	23.6	23.7	22.0
\$2,000 to \$2,999	31 942	28 460	3 482	12.9	12.9	12.5	17 671	15 917	1 754	9.8	9.9	9.4
\$3,000 to \$3,999	19 191	17 191	2 019	8.5	8.7	7.2	12 388	11 425	963	6.9	7.1	5.1
\$4,000 to \$4,999	14 394	13 130	1 264	5.8	6.0	4.5	9 624	9 058	566	5.3	5.6	3.0
\$5,000 to \$5,999	10 788	9 951	837	4.3	4.5	3.0	5 940	5 677	263	3.3	3.5	1.4
\$6,000 to \$6,999	9 505	8 847	658	3.8	4.0	2.4	3 271	3 184	87	1.8	2.0	0.5
\$7,000 to \$7,999	6 667	6 317	350	2.7	2.9	1.3	1 654	1 590	64	0.9	1.0	0.3
\$8,000 to \$8,999	5 182	4 822	360	2.1	2.2	1.3	944	918	26	0.5	0.6	0.1
\$9,000 to \$9,999	3 458	3 235	223	1.4	1.5	0.8	538	530	8	0.3	0.3	-
\$10,000 to \$14,999	6 456	6 206	244	2.6	2.8	0.9	1 245	1 216	29	0.7	0.8	0.2
\$15,000 to \$24,999	2 216	2 170	40	0.9	1.0	0.1	485	477	8	0.3	0.3	-
\$25,000 or more	1 094	1 058	36	0.4	0.5	0.1	255	244	11	0.1	0.2	0.1
Median income	\$1 851	\$1 897	\$1 531	\$1 150	\$1 204	\$865

INCOME OF PERSONS IN PREVIOUS YEAR

Male, 14 years old and over			Female, 14 years old and over									
	1970	White	Negro and other races	Percent	White	Negro and other races	1960	White	Negro and other races	Percent	White	Negro and other races
Without income	87 683	73 333	14 350	9.5	8.8	16.7	81 271	69 708	11 563	10.0	9.3	17.5
With income	832 533	760 791	71 742	90.5	91.2	83.3	730 673	676 187	54 486	90.0	90.7	82.5
Total with income	832 533	760 791	71 742	100.0	100.0	100.0	730 673	676 187	54 486	100.0	100.0	100.0
\$1 to \$999 or less	96 172	82 391	13 781	11.6	10.8	19.2	143 075	123 385	19 690	19.6	18.2	36.1
\$1,000 to \$1,999	105 855	92 657	13 198	12.7	12.2	18.4	107 941	96 605	11 336	14.8	14.3	20.8
\$2,000 to \$2,999	76 995	67 981	9 014	9.2	8.9	12.6	87 107	78 280	8 827	11.9	11.6	16.2
\$3,000 to \$3,999	67 165	59 238	7 927	8.1	7.8	11.1	87 667	81 356	6 311	12.0	12.0	11.6
\$4,000 to \$4,999	61 656	54 990	6 666	7.4	7.2	9.3	83 465	78 851	4 614	11.4	11.7	8.5
\$5,000 to \$5,999	45 626	40 423	5 203	5.3	5.1	7.1	76 204	74 149	2 055	10.4	11.0	3.8
\$6,000 to \$6,999	43 365	40 423	2 942	4.9	4.8	6.8	50 705	49 944	761	6.9	7.4	1.4
\$7,000 to \$7,999	61 834	58 264	3 570	7.4	7.7	10.0	56 042	55 445	597	7.7	8.2	1.1
\$8,000 to \$8,999	52 494	50 090	2 404	6.3	6.6	3.4	38 467	38 172	295	5.3	5.6	0.5
\$9,000 to \$9,999	38 503	37 096	1 407	4.6	4.9	2.0	3 680	3 511	169	0.8	0.9	0.4
\$10,000 to \$14,999	93 017	90 787	2 230	11.2	11.9	3.1	1 971	1 908	63	0.4	0.5	0.1
\$15,000 to \$24,999	34 975	34 349	626	4.2	4.5	0.9	1 908	1 908	0	0.4	0.5	0.1
\$25,000 or more	14 936	14 725	211	1.8	1.9	0.3	3 962	3 740	222	0.9	0.9	0.5
Median income												

Table 48. General Characteristics by Race, for Urban and Rural Residence: 1970

[Data based on sample, see text. For minimum base for derived figures (percent, median, etc.) and meaning of symbols, see text]

The State	The State				Urban			
	Total	White	Negro	Persons of Spanish language	Total	White	Negro	Persons of Spanish language
AGE								
Total, all ages	2 559 229	2 286 298	171 216	36 007	1 741 018	1 548 096	140 944	29 175
Under 5 years	196 896	169 088	17 723	4 623	138 799	118 293	15 160	3 853
5 to 9 years	239 566	206 432	21 364	4 695	162 177	138 438	18 069	3 745
10 to 14 years	253 241	218 751	22 068	4 426	165 217	141 395	18 077	3 364
15 to 19 years	242 834	212 752	18 844	4 024	165 953	145 657	15 055	3 161
20 to 24 years	204 123	183 547	13 032	4 308	159 895	143 856	11 388	3 852
25 to 29 years	162 580	147 485	9 095	3 011	119 182	107 469	8 084	2 546
30 to 34 years	140 781	127 300	7 837	2 024	98 539	88 493	6 825	1 701
35 to 39 years	139 220	126 551	7 645	2 128	95 198	85 690	6 720	1 632
40 to 44 years	142 740	130 441	7 220	1 639	98 495	89 549	6 093	1 265
45 to 49 years	146 510	133 999	7 586	1 538	100 076	91 068	6 403	1 294
50 to 54 years	135 149	123 596	6 882	1 141	88 460	80 627	5 573	917
55 to 59 years	132 390	120 936	7 109	631	82 510	74 967	5 467	487
60 to 64 years	122 831	112 616	6 552	568	76 044	69 341	4 922	429
65 to 69 years	103 278	92 994	6 486	481	63 514	57 124	4 723	330
70 to 74 years	79 022	71 601	4 940	260	50 064	45 387	3 554	199
75 years and over	118 068	108 209	6 833	510	76 895	70 742	4 781	400
Under 18 years	840 417	725 574	73 199	16 243	563 747	482 793	60 941	12 916
21 years and over	1 582 832	1 440 307	88 010	17 336	1 073 920	973 154	71 860	14 225
65 years and over	300 368	272 804	18 259	1 251	190 473	173 253	13 058	929
Median age	29.4	30.2	22.2	20.3	28.3	29.0	21.8	20.6
Male, all ages	1 246 162	1 115 727	80 944	18 618	839 329	748 461	66 005	15 023
Under 5 years	100 900	86 643	8 995	2 297	70 946	60 441	7 676	1 940
5 to 9 years	122 529	105 953	10 697	2 482	82 456	70 704	8 983	1 945
10 to 14 years	129 409	112 342	10 984	2 296	83 867	72 057	8 933	1 745
15 to 19 years	123 499	108 462	9 240	2 009	82 913	73 147	7 171	1 514
20 to 24 years	102 486	92 248	6 517	2 363	81 456	73 560	5 609	2 116
25 to 29 years	80 439	73 187	4 247	1 530	59 477	53 865	3 753	1 308
30 to 34 years	67 965	62 100	3 196	954	47 905	43 601	2 739	799
35 to 39 years	67 317	61 647	3 345	1 192	46 142	41 976	2 975	908
40 to 44 years	69 291	63 681	3 147	765	47 237	43 238	2 626	606
45 to 49 years	70 864	65 147	3 333	788	47 957	43 842	2 834	672
50 to 54 years	64 894	59 821	2 902	621	42 089	38 662	2 372	487
55 to 59 years	62 447	57 331	3 193	349	37 993	34 659	2 441	264
60 to 64 years	57 203	52 600	2 922	253	34 054	31 202	2 102	205
65 to 69 years	46 307	41 669	2 955	315	26 734	23 967	2 158	221
70 to 74 years	34 179	30 678	2 279	128	20 110	18 052	1 613	87
75 years and over	46 433	42 218	2 992	276	27 993	25 488	2 020	206
Under 18 years	430 068	372 297	36 668	8 351	286 528	246 073	30 342	6 578
21 years and over	747 588	682 570	39 412	9 016	501 183	456 024	31 894	7 394
65 years and over	126 919	114 565	8 226	719	74 837	67 507	5 791	514
Median age	27.8	28.6	20.4	20.5	26.5	27.3	20.2	20.9
Female, all ages	1 313 067	1 170 571	90 272	17 389	901 689	799 635	74 939	14 152
Under 5 years	95 996	82 445	8 728	2 326	67 853	57 852	7 484	1 913
5 to 9 years	117 037	100 479	10 667	2 213	79 721	67 734	9 086	1 800
10 to 14 years	123 832	106 409	11 084	2 130	81 350	69 338	9 144	1 619
15 to 19 years	119 335	104 290	9 604	2 015	83 040	72 510	7 884	1 647
20 to 24 years	101 637	91 299	6 515	1 945	78 439	70 296	5 779	1 736
25 to 29 years	82 141	74 298	4 848	1 481	59 705	53 604	4 331	1 238
30 to 34 years	72 816	65 200	4 641	1 070	50 634	44 892	4 086	902
35 to 39 years	71 903	64 904	4 300	936	49 056	43 714	3 745	724
40 to 44 years	73 449	66 760	4 073	874	51 258	46 311	3 467	659
45 to 49 years	75 646	68 852	4 253	750	52 119	47 226	3 599	622
50 to 54 years	70 255	63 775	3 980	520	46 371	41 965	3 201	430
55 to 59 years	69 943	63 605	3 916	282	44 517	40 308	3 026	223
60 to 64 years	65 628	60 016	3 630	315	41 990	38 139	2 870	224
65 to 69 years	56 971	51 325	3 531	166	36 780	33 157	2 565	109
70 to 74 years	44 843	40 923	2 461	132	29 954	27 335	1 941	112
75 years and over	71 635	65 991	3 841	234	48 902	45 254	2 761	194
Under 18 years	410 349	353 277	36 531	7 892	277 219	236 720	30 599	6 338
21 years and over	835 244	757 737	48 598	8 320	572 737	517 130	39 966	6 831
65 years and over	173 449	158 239	10 033	532	115 636	105 746	7 267	415
Median age	31.1	32.0	23.9	20.0	30.1	30.9	23.3	20.3
RELATIONSHIP TO HEAD OF HOUSEHOLD								
Total population	2 559 229	2 286 298	171 216	36 007	1 741 018	1 548 096	140 944	29 175
In households	2 467 428	2 206 834	162 906	34 515	1 664 524	1 480 891	134 388	27 838
Head of household	853 077	775 250	50 021	8 772	584 611	528 278	41 248	7 251
Family head	679 256	619 795	37 218	7 956	456 087	413 489	30 855	6 509
Male	612 264	568 225	25 458	7 327	405 541	375 228	20 623	5 952
Female	66 992	51 570	11 760	629	50 546	38 261	10 232	557
Primary individual	173 821	155 455	12 803	816	128 524	114 789	10 393	742
Male	56 314	48 975	5 317	525	40 894	35 489	4 300	482
Female	117 507	106 480	7 486	291	87 630	79 300	6 093	260
Wife of head	592 636	550 390	24 008	7 093	394 297	365 069	19 481	5 761
Other relative of head	998 182	861 260	86 491	18 349	666 417	571 222	71 557	14 594
Not related to head	23 533	19 934	2 386	301	19 199	16 322	2 102	232
In group quarters	91 801	79 464	8 310	1 492	76 494	67 205	6 556	1 337
In male of institution	37 125	31 692	3 190	272	25 664	22 190	2 345	185
Other	54 676	47 772	5 120	1 220	50 830	45 015	4 211	1 152
FAMILIES BY PRESENCE OF OWN CHILDREN UNDER 18 YEARS								
Total families	679 256	619 795	37 218	7 956	456 087	413 489	30 855	6 509
With own children under 18 years	357 227	322 262	22 167	5 744	245 799	219 687	19 321	4 708
With own children under 6 years	158 199	140 734	11 400	3 256	111 831	98 448	10 056	2 728
Husband-wife families	593 634	552 165	23 953	7 160	394 454	365 772	19 439	5 844
With own children under 18 years	310 173	286 871	13 025	5 116	210 081	193 640	11 117	4 183
With own children under 6 years	141 216	129 297	6 853	3 034	98 526	89 811	5 956	2 534
Families with female head	66 992	51 570	11 760	629	50 546	38 261	10 232	557
With own children under 18 years	39 274	28 805	8 395	514	30 977	22 158	7 581	458
With own children under 6 years	14 532	9 487	4 256	182	11 800	7 500	3 846	168

Table 48. General Characteristics by Race, for Urban and Rural Residence: 1970—Continued

[Data based on sample, see text. For minimum base for derived figures (percent, median, etc.) and meaning of symbols, see text.]

The State	Rural nonfarm				Rural farm			
	Total	White	Negro	Persons of Spanish language	Total	White	Negro	Persons of Spanish language
AGE								
Total, all ages	642 862	572 168	26 239	5 927	175 349	166 034	4 033	905
Under 5 years	50 261	43 437	2 375	719	7 836	7 358	188	51
5 to 9 years	63 982	55 415	2 948	809	13 407	12 579	347	141
10 to 14 years	69 604	60 215	3 391	973	18 420	17 141	600	89
15 to 19 years	59 366	50 701	3 234	727	17 515	16 394	555	136
20 to 24 years	38 688	34 193	1 540	397	5 540	5 208	104	59
25 to 29 years	37 870	34 193	923	441	6 128	5 817	88	24
30 to 34 years	34 849	31 767	881	280	7 393	7 040	131	43
35 to 39 years	34 888	31 974	859	448	9 134	8 887	66	48
40 to 44 years	33 192	30 264	956	311	11 053	10 628	171	63
45 to 49 years	33 309	30 264	1 012	174	13 125	12 667	171	70
50 to 54 years	32 164	29 181	1 030	191	14 525	13 788	279	33
55 to 59 years	34 161	31 000	1 318	128	15 719	14 969	324	16
60 to 64 years	32 756	29 878	1 318	80	14 031	13 397	317	59
65 to 69 years	29 918	26 638	1 490	95	9 846	9 232	273	56
70 to 74 years	23 211	20 827	1 175	54	5 747	5 387	211	7
75 years and over	35 243	31 925	1 844	100	5 930	5 542	208	10
Under 18 years	224 193	193 675	10 718	2 967	52 477	49 106	1 540	360
21 years and over	391 945	355 701	13 835	2 633	116 967	111 452	2 315	478
65 years and over	88 372	79 390	4 509	249	21 523	20 161	692	73
Median age	30.3	31.2	23.8	18.2	41.0	41.2	35.3	23.0
Male, all ages	316 841	281 866	12 972	3 124	89 992	85 400	1 967	471
Under 5 years	26 047	22 554	1 207	326	3 907	3 648	112	31
5 to 9 years	33 110	28 678	1 557	471	6 963	6 571	157	66
10 to 14 years	35 902	31 227	1 804	515	9 640	9 058	247	36
15 to 19 years	30 695	26 055	1 742	423	9 891	9 260	327	72
20 to 24 years	18 245	16 087	867	216	2 785	2 601	41	31
25 to 29 years	18 091	16 614	447	205	2 871	2 708	47	17
30 to 34 years	16 720	15 335	382	131	3 340	3 164	75	24
35 to 39 years	16 988	15 556	364	261	4 187	4 115	6	23
40 to 44 years	16 691	15 319	440	122	5 363	5 124	81	37
45 to 49 years	16 472	15 047	432	84	6 435	6 258	67	32
50 to 54 years	15 724	14 402	413	114	7 081	6 757	117	20
55 to 59 years	16 412	14 972	606	78	8 042	7 700	146	7
60 to 64 years	15 505	14 087	645	32	7 644	7 311	175	16
65 to 69 years	14 159	12 620	650	52	5 414	5 082	147	42
70 to 74 years	10 849	9 664	555	34	3 220	3 022	111	7
75 years and over	15 231	13 709	861	60	3 209	3 021	111	10
Under 18 years	115 882	100 255	5 566	1 592	27 658	25 969	760	181
21 years and over	187 418	170 238	6 402	1 356	58 987	56 308	1 116	266
65 years and over	40 239	35 933	2 066	146	11 843	11 125	369	59
Median age	29.0	29.9	21.0	18.0	41.3	41.5	33.5	24.9
Female, all ages	326 021	290 302	13 267	2 803	85 357	80 634	2 066	434
Under 5 years	24 214	20 883	1 168	393	3 929	3 710	76	20
5 to 9 years	30 872	26 737	1 391	338	6 444	6 008	190	75
10 to 14 years	33 702	28 988	1 587	458	8 780	8 083	353	53
15 to 19 years	28 671	24 646	1 492	304	7 624	7 134	228	64
20 to 24 years	20 443	18 396	673	181	2 755	2 607	63	28
25 to 29 years	19 179	17 585	476	236	3 257	3 109	41	7
30 to 34 years	18 129	16 432	499	149	4 053	3 876	56	19
35 to 39 years	17 900	16 418	495	187	4 947	4 772	60	25
40 to 44 years	16 501	14 945	516	189	5 690	5 504	90	26
45 to 49 years	16 837	15 217	580	90	6 690	6 409	104	38
50 to 54 years	16 440	14 779	617	77	7 444	7 031	162	13
55 to 59 years	17 749	16 028	712	50	7 677	7 269	178	9
60 to 64 years	17 251	15 791	618	48	6 387	6 086	142	43
65 to 69 years	15 759	14 018	840	43	4 432	4 150	126	14
70 to 74 years	12 362	11 223	620	20	2 527	2 365	100	—
75 years and over	20 012	18 216	983	40	2 721	2 521	97	—
Under 18 years	108 311	93 420	5 152	1 375	24 819	23 137	780	179
21 years and over	204 527	185 463	7 433	1 277	57 980	55 144	1 199	212
65 years and over	48 133	43 457	2 443	103	9 680	9 036	323	14
Median age	31.6	32.4	28.4	18.5	40.8	40.9	37.2	20.9
RELATIONSHIP TO HEAD OF HOUSEHOLD								
Total population	642 862	572 168	26 239	5 927	175 349	166 034	4 033	905
In households	627 555	559 909	24 485	5 772	175 349	166 034	4 033	905
Head of household	210 231	191 353	7 595	1 287	58 235	55 619	1 178	234
Family head	170 053	155 404	5 389	1 225	53 116	50 902	974	222
Male	155 518	143 764	3 968	1 161	51 205	49 233	867	214
Female	14 535	11 640	1 421	64	1 911	1 669	107	8
Primary individual	40 178	35 949	2 206	62	5 119	4 717	204	12
Male	12 997	11 212	935	31	2 423	2 274	82	12
Female	27 181	24 737	1 271	31	2 696	2 443	122	—
Wife of head	149 235	138 204	3 703	1 130	49 104	47 117	824	202
Other relative of head	264 868	227 704	12 940	3 301	66 897	62 334	1 994	454
Not related to head	3 221	2 648	247	54	1 113	964	37	15
In group quarters	15 307	12 259	1 754	155	—	—	—	—
Inmate of institution	11 461	9 502	845	87	—	—	—	—
Other	3 846	2 757	909	68	—	—	—	—
FAMILIES BY PRESENCE OF OWN CHILDREN UNDER 18 YEARS								
Total families	170 053	155 404	5 389	1 225	53 116	50 902	974	222
With own children under 18 years	88 866	80 934	2 487	948	22 562	21 641	359	88
With own children under 6 years	39 669	35 839	1 250	494	6 699	6 447	94	34
Husband-wife families	149 851	138 923	3 691	1 109	49 329	47 470	823	207
With own children under 18 years	78 896	72 831	1 612	845	21 196	20 400	296	88
With own children under 6 years	36 320	33 339	815	466	6 370	6 147	82	34
Families with female head	14 535	11 640	1 421	64	1 911	1 669	107	8
With own children under 18 years	7 593	6 016	768	56	704	631	46	—
With own children under 6 years	2 572	1 850	398	14	160	137	12	—

Table 49. Ethnic Characteristics by Race, for Urban and Rural Residence: 1970

[Data based on sample, see text. For meaning of symbols, see text]

The State	The State				Urban			
	Total	White	Negro	Persons of Spanish language	Total	White	Negro	Persons of Spanish language
NATIVITY AND PARENTAGE								
Total population.....	2 559 175	2 285 968	171 020	36 007	1 740 494	1 547 201	140 751	29 175
Native.....	2 539 015	2 268 610	170 647	33 146	1 722 967	1 532 253	140 378	26 603
Native parentage.....	2 466 302	2 198 714	169 927	26 558	1 668 249	1 479 544	139 749	20 954
Foreign or mixed parentage.....	72 713	69 896	720	6 588	54 718	52 709	629	5 649
Foreign born.....	20 160	17 358	373	2 861	17 527	14 948	373	2 572
COUNTRY OF ORIGIN								
Total foreign born.....	20 160	17 358	373	2 861	17 527	14 948	373	2 572
United Kingdom.....	1 959	1 952	—	13	1 724	1 717	—	13
Ireland.....	312	308	—	—	312	308	—	—
Norway.....	116	116	—	—	102	102	—	—
Sweden.....	149	149	—	—	107	107	—	—
Denmark.....	235	235	—	—	176	176	—	—
Netherlands.....	388	377	—	—	337	326	—	—
Switzerland.....	125	125	—	—	111	111	—	—
France.....	387	387	—	31	329	329	—	31
Germany ¹	3 928	3 889	26	75	3 443	3 404	26	69
Poland.....	396	396	—	—	356	—	—	—
Czechoslovakia.....	459	449	—	7	310	310	—	7
Austria.....	344	344	—	—	302	—	—	—
Hungary.....	171	171	—	6	141	141	—	6
Yugoslavia.....	59	59	—	—	53	53	—	—
U.S.S.R.....	742	742	—	—	408	408	—	—
Lithuania.....	98	98	—	—	92	92	—	—
Greece.....	248	241	7	—	235	228	7	—
Italy.....	539	539	—	13	351	351	—	13
Other Europe.....	740	734	—	170	647	641	—	157
Asia.....	3 521	1 433	9	114	3 328	1 412	9	53
Western Asia ²	939	864	—	—	925	856	—	—
China ³	466	12	—	—	451	12	—	—
Japan.....	678	43	9	16	580	43	9	8
Other Asia.....	1 438	514	—	98	1 372	501	—	45
Canada.....	1 631	1 608	9	7	1 391	1 368	9	7
Mexico.....	1 306	1 197	—	1 281	1 119	1 027	—	1 105
Cuba.....	173	167	—	173	173	167	—	173
Other America.....	963	776	99	772	924	747	99	756
All other.....	427	302	112	—	388	263	112	—
Not reported.....	744	564	111	199	668	502	111	182
Total foreign or mixed parentage.....	72 713	69 896	720	6 588	54 718	52 709	629	5 649
United Kingdom.....	7 853	7 774	9	116	6 302	6 264	9	98
Ireland.....	2 074	2 044	11	18	1 651	1 645	—	13
Norway.....	785	778	—	—	582	582	—	—
Sweden.....	1 813	1 808	—	6	1 367	1 367	—	6
Denmark.....	1 161	1 149	7	—	848	836	7	—
Netherlands.....	713	694	—	6	554	535	—	6
Switzerland.....	1 075	1 069	6	7	692	686	6	—
France.....	1 282	1 274	—	96	972	964	—	88
Germany ¹	17 547	17 206	183	156	12 404	12 143	183	143
Poland.....	2 274	2 261	—	—	1 803	1 797	—	—
Czechoslovakia.....	2 952	2 932	—	26	1 674	1 660	—	14
Austria.....	1 549	1 541	—	11	1 170	1 170	—	11
Hungary.....	622	622	—	35	488	488	—	35
Yugoslavia.....	341	341	—	6	269	269	—	—
U.S.S.R.....	4 721	4 721	—	7	2 814	2 814	—	7
Lithuania.....	461	461	—	—	362	362	—	—
Greece.....	419	419	—	12	398	398	—	7
Italy.....	2 992	2 950	15	57	2 367	2 325	15	49
Other Europe.....	1 844	1 823	14	314	1 559	1 538	14	282
Asia.....	4 074	3 290	106	163	3 610	2 876	106	122
Western Asia ²	1 549	1 543	—	15	1 414	1 408	—	15
China ³	292	158	12	—	262	134	12	—
Japan.....	1 132	780	56	18	920	596	56	6
Other Asia.....	1 101	809	38	130	1 014	738	38	101
Canada.....	6 180	5 955	90	57	4 893	4 772	46	50
Mexico.....	4 765	4 306	37	4 324	3 902	3 611	26	3 647
Cuba.....	179	179	—	107	179	179	—	107
Other America.....	1 151	1 019	69	620	1 020	911	54	597
All other.....	638	566	66	28	438	376	56	28
Not reported.....	3 248	2 714	107	416	2 400	2 141	107	339
Persons of Spanish language ⁴	36 007	32 427	1 368	36 007	29 175	26 236	1 307	29 175
Other persons of Spanish surname ⁴
Persons of Spanish origin or descent.....	51 284	46 666	2 723	36 305	33 167	1 786
Persons of Puerto Rican birth or parentage.....	1 418	1 390	15	1 179	1 338	1 317	15	1 155
MOTHER TONGUE								
Total native.....	2 539 015	2 268 610	170 647	33 146	1 722 967	1 532 253	140 378	26 603
English.....	2 317 389	2 100 420	155 166	12 437	1 576 919	1 415 859	127 375	10 014
French.....	5 473	4 728	699	117	4 761	4 087	635	117
German.....	32 361	31 953	302	359	22 128	21 770	296	307
Polish.....	2 413	2 407	—	22	1 940	1 934	—	22
Russian.....	385	385	—	—	315	315	—	—
Yiddish.....	914	914	—	11	889	889	—	—
Italian.....	3 190	3 072	15	—	2 469	2 379	15	—
Spanish.....	19 209	17 822	632	19 209	15 432	14 156	618	15 432
All other.....	49 333	47 226	671	306	25 875	12 428	490	217
Not reported.....	108 348	89 683	13 162	685	72 239	58 436	10 949	494
Total foreign born.....	20 160	17 358	373	2 861	17 527	14 948	373	2 572
English.....	3 911	3 748	85	39	3 421	3 291	85	19
French.....	800	763	31	37	680	649	31	37
German.....	5 067	5 010	19	72	4 164	4 125	19	66
Polish.....	370	370	—	6	356	356	—	6
Russian.....	188	188	—	—	154	154	—	—
Yiddish.....	235	235	—	—	229	229	—	—
Italian.....	551	551	—	6	369	369	—	6
Spanish.....	2 634	2 275	135	2 634	2 397	2 061	135	2 397
All other.....	6 163	4 030	80	57	5 546	3 556	80	31
Not reported.....	241	188	23	10	211	158	23	10

¹Includes West Germany and East Germany.

²Includes Turkey in Europe.

³Includes Taiwan and Mainland China.

⁴See text for definition.

Table 49. Ethnic Characteristics by Race, for Urban and Rural Residence: 1970—Continued

[Data based on sample, see text. For meaning of symbols, see text]

The State	Rural nonfarm				Rural farm			
	Total	White	Negro	Persons of Spanish language	Total	White	Negro	Persons of Spanish language
NATIVITY AND PARENTAGE								
Total population.....	641 868	571 382	26 344	5 927	176 813	167 385	3 925	905
Native.....	439 735	569 443	26 344	5 675	176 313	166 914	3 925	868
Native parentage.....	627 629	558 055	26 281	4 798	170 424	161 115	3 897	806
Foreign or mixed parentage.....	12 106	11 388	63	877	5 889	5 799	28	62
Foreign born.....	2 433	1 939	—	252	500	471	—	37
COUNTRY OF ORIGIN								
Total foreign born.....	2 133	1 939	—	252	500	471	—	37
United Kingdom.....	188	188	—	—	47	47	—	—
Ireland.....	—	—	—	—	—	—	—	—
Norway.....	14	14	—	—	—	—	—	—
Sweden.....	42	42	—	—	—	—	—	—
Denmark.....	53	53	—	—	6	6	—	—
Netherlands.....	51	51	—	—	—	—	—	—
Switzerland.....	—	—	—	—	14	14	—	—
France.....	42	42	—	—	16	16	—	—
Germany ¹	341	341	—	6	144	144	—	—
Poland.....	33	33	—	—	7	7	—	—
Czechoslovakia.....	92	92	—	—	57	47	—	—
Austria.....	36	36	—	—	6	6	—	—
Hungary.....	22	—	—	—	8	8	—	—
Yugoslavia.....	—	—	—	—	6	6	—	—
U. S. R.....	252	252	—	—	82	82	—	—
Lithuania.....	6	6	—	—	—	—	—	—
Greece.....	13	13	—	—	—	—	—	—
Italy.....	178	178	—	—	10	10	—	—
Other Europe.....	85	85	—	13	8	8	—	—
Asia.....	179	21	—	61	14	—	—	—
Western Asia ²	14	8	—	—	—	—	—	—
China ³	15	—	—	—	—	—	—	—
Japan.....	84	—	—	8	14	—	—	—
Other Asia.....	66	13	—	53	—	—	—	—
Canada.....	207	207	—	—	33	33	—	—
Mexico.....	151	139	—	—	36	31	—	31
Cuba.....	—	—	—	—	—	—	—	—
Other America.....	33	23	—	10	6	6	—	6
All other.....	39	39	—	—	—	—	—	—
Not reported.....	76	62	—	17	—	—	—	—
Total foreign or mixed parentage.....	12 106	11 388	63	877	5 889	5 799	28	62
United Kingdom.....	1 182	1 149	—	18	369	361	—	—
Ireland.....	319	306	—	5	104	93	11	—
Norway.....	147	140	—	—	56	56	—	—
Sweden.....	325	325	—	—	121	116	—	—
Denmark.....	195	195	—	—	118	118	—	—
Netherlands.....	127	127	—	—	32	32	—	—
Switzerland.....	164	164	—	7	219	219	—	—
France.....	228	228	—	—	82	82	—	8
Germany ¹	3 131	3 061	—	6	2 012	2 002	—	7
Poland.....	314	307	—	—	157	157	—	—
Czechoslovakia.....	572	572	—	—	706	700	—	12
Austria.....	233	225	—	—	146	146	—	—
Hungary.....	76	76	—	—	58	58	—	—
Yugoslavia.....	64	64	—	6	8	8	—	—
U. S. R.....	980	980	—	—	927	927	—	—
Lithuania.....	82	82	—	—	17	17	—	—
Greece.....	21	21	—	5	—	—	—	—
Italy.....	587	587	—	8	38	38	—	—
Other Europe.....	187	187	—	32	98	98	—	—
Asia.....	406	356	—	41	58	58	—	—
Western Asia ²	105	105	—	—	30	30	—	—
China ³	30	24	—	—	—	—	—	—
Japan.....	191	163	—	12	21	21	—	—
Other Asia.....	80	64	—	29	7	7	—	—
Canada.....	1 010	921	44	7	277	262	—	—
Mexico.....	832	671	4	662	31	24	7	15
Cuba.....	—	—	—	—	—	—	—	—
Other America.....	84	68	8	16	47	40	7	7
All other.....	176	169	7	—	24	21	3	—
Not reported.....	664	407	—	64	184	166	—	13
Persons of Spanish language ⁴	5 927	5 343	61	5 927	905	848	—	905
Other persons of Spanish surname ⁴	—	—	—	—	—	—	—	—
Persons of Spanish origin or descent.....	13 148	11 711	937	—	1 831	1 788	—	—
Persons of Puerto Rican birth or parentage.....	80	73	—	24	—	—	—	—
MOTHER TONGUE								
Total native.....	639 735	569 443	26 344	5 675	176 313	166 914	3 925	868
English.....	579 413	530 739	24 204	1 969	161 057	153 822	3 587	454
French.....	398	533	58	—	114	108	6	—
German.....	5 517	5 467	6	52	4 716	4 716	—	—
Polish.....	384	384	—	—	89	89	—	—
Russian.....	44	44	—	—	26	26	—	—
Yiddish.....	17	17	—	11	8	8	—	—
Italian.....	684	656	—	—	37	37	—	—
Spanish.....	3 397	3 300	14	3 397	380	366	—	380
All other.....	20 494	3 392	152	82	2 964	1 406	29	7
Not reported.....	29 187	24 911	1 910	164	6 922	6 336	303	27
Total foreign born.....	2 133	1 939	—	252	500	471	—	37
English.....	416	390	—	20	74	67	—	—
French.....	98	92	—	—	22	22	—	—
German.....	658	650	—	6	245	235	—	—
Polish.....	14	14	—	—	—	—	—	—
Russian.....	23	23	—	—	11	11	—	—
Yiddish.....	6	6	—	—	—	—	—	—
Italian.....	172	172	—	—	10	10	—	—
Spanish.....	200	177	—	200	37	37	—	37
All other.....	516	385	—	26	101	89	—	—
Not reported.....	30	30	—	—	—	—	—	—

¹Includes West Germany and East Germany.

²Includes Turkey in Europe.

³Includes Taiwan and Mainland China.

⁴See text for definition.

Table 50. Mobility, Commuting, and Veteran Status by Race, for Urban and Rural Residence: 1970

[Data based on sample, see text. For minimum base for derived figures (percent, median, etc.) and meaning of symbols, see text]

The State	The State				Urban			
	Total	White	Negro	Persons of Spanish language	Total	White	Negro	Persons of Spanish language
STATE OF BIRTH								
Total native population	2 538 057	2 267 902	170 793	33 146	1 722 828	1 532 455	140 531	26 603
Born in State of residence	1 603 321	1 399 143	119 423	15 709	1 036 050	897 384	97 398	12 730
Born in different State	818 599	768 673	39 859	14 595	600 858	561 589	33 184	11 326
Percent of total	32.3	33.9	23.3	44.0	34.9	36.6	23.6	42.6
Northeast	40 723	39 375	1 079	558	36 222	34 990	1 009	509
North Central	276 114	269 266	4 163	1 943	209 549	204 505	3 467	1 566
South	403 281	367 277	32 399	8 518	286 160	257 412	26 759	6 434
West	98 481	92 755	2 218	3 576	68 927	64 682	1 949	2 817
Born abroad, at sea, etc.	14 608	13 265	665	2 015	12 260	11 210	641	1 870
State of birth not reported	101 529	86 821	10 846	827	73 660	62 272	9 308	677
RESIDENCE IN 1965								
Total population, 5 years old and over	2 362 264	2 116 833	153 371	31 384	1 601 598	1 428 912	125 647	25 322
Same house	1 127 306	1 010 754	75 011	9 922	711 111	636 467	57 373	8 207
Different house in United States	1 084 967	977 908	64 263	17 356	774 716	694 595	55 589	13 460
Same county	557 669	488 071	44 088	8 397	397 585	344 603	39 040	6 640
Different county	527 298	489 837	20 175	8 959	377 131	349 992	16 549	6 820
In Armed Forces in 1965	17 020	15 642	954	413	14 017	12 784	895	375
Persons attending college in 1965	31 761	30 247	806	565	27 192	25 854	790	524
Some State	249 474	229 479	8 914	2 280	162 324	149 399	6 524	1 464
Different State	277 824	260 158	11 261	6 679	214 807	200 593	10 025	5 366
In Armed Forces in 1965	13 934	12 844	819	371	11 613	10 634	760	333
Persons attending college in 1965	16 517	15 819	434	376	15 008	14 348	421	359
Northeast	16 131	15 312	715	384	14 676	13 883	689	292
North Central	73 950	70 188	2 473	1 095	59 670	56 663	2 066	940
South	111 310	103 831	5 761	3 010	86 914	80 615	5 281	2 303
West	76 433	70 827	2 312	2 190	53 547	49 432	1 989	1 829
Abroad	24 766	21 285	1 838	1 944	21 942	18 647	1 794	1 822
In Armed Forces in 1965	7 432	6 465	693	296	6 480	5 607	649	279
Moved, 1965 residence not reported	125 225	106 886	12 259	2 162	93 829	79 203	10 891	1 833
RESIDENCE IN 1965 OF SELECTED CLASSES OF MIGRANTS								
Different county in 1965	88 768	80 825	5 655	1 735	78 368	72 282	4 534	1 618
In Armed Forces, 1970	25 585	23 134	2 190	956	24 172	21 780	2 137	934
Inmate of institution, 1970	10 949	8 664	1 303	180	6 701	5 520	803	114
Attending college, 1970	52 234	49 027	2 162	599	47 495	44 982	1 594	570
Living with one or both parents	2 761	2 566	159	5	2 236	2 065	148	5
Not living with parents	49 473	46 461	2 003	594	45 259	42 917	1 446	565
Different State in 1965	46 088	42 190	3 089	1 373	42 495	39 086	2 837	1 317
In Armed Forces, 1970	24 122	21 850	2 068	942	22 899	20 680	2 015	920
Inmate of institution, 1970	3 163	2 464	375	113	2 358	1 947	304	91
Attending college, 1970	18 803	17 876	646	318	17 238	16 459	518	306
Living with one or both parents	1 485	1 412	68	5	1 326	1 253	68	5
Not living with parents	17 318	16 464	578	313	15 912	15 206	450	301
YEAR MOVED INTO PRESENT HOUSE								
Total	2 559 175	2 285 968	171 020	36 007	1 740 494	1 547 201	140 751	29 175
1969 and 1970	754 682	668 334	51 516	15 698	555 792	488 703	45 923	12 644
1965 to 1968	746 307	667 555	49 344	11 163	515 007	457 333	41 907	8 900
1960 to 1964	413 544	374 928	23 584	4 228	271 613	245 990	19 055	3 287
1950 to 1959	339 703	308 682	20 256	2 667	227 454	206 683	15 680	2 361
1949 or earlier	199 086	179 858	13 705	847	111 410	100 275	9 193	724
Always lived in same house	105 853	86 611	12 615	1 404	59 218	48 217	8 993	1 259
PLACE OF WORK								
All workers	950 293	872 794	50 342	11 973	685 947	626 097	43 658	10 246
Worked in county of residence	789 398	726 322	42 289	10 475	599 355	547 995	37 696	9 192
Percent of all workers	83.1	83.2	84.0	87.5	87.4	87.5	86.3	89.7
Worked outside county of residence	107 552	100 211	2 959	942	49 855	46 861	1 510	615
Place of work not reported	53 343	46 261	5 094	556	36 737	31 241	4 452	439
MEANS OF TRANSPORTATION								
All workers	950 293	872 794	50 342	11 973	685 947	626 097	43 658	10 246
Private automobile, driver	698 867	648 815	31 307	8 308	517 143	478 630	27 188	7 224
Private automobile, passenger	98 874	85 931	8 761	1 512	75 169	65 291	7 528	1 258
Bus or streetcar	8 239	5 188	2 752	106	7 475	4 577	2 675	88
Subway or elevated train	4 698	4 111	500	201	4 536	3 979	470	191
Railroad	1 766	1 471	242	88	1 696	1 401	242	88
Taxicab	6 000	4 765	1 105	208	5 736	4 532	1 074	208
Walked only	53 955	48 109	3 856	920	38 274	33 565	3 330	794
Other means	37 850	36 029	838	349	20 350	19 428	510	226
Worked at home	40 044	38 375	981	281	15 588	14 694	641	169
VETERAN STATUS								
Civilian male, 16 years old and over	831 839	756 475	44 715	9 609	552 186	501 341	35 368	7 612
Veteran	361 274	333 545	15 370	3 970	258 791	238 565	13 152	3 220
Percent of total	43.4	44.1	34.4	41.3	46.9	47.6	37.2	42.3
Vietnam conflict	64 244	59 040	2 974	1 161	49 333	45 260	2 661	997
Korean conflict	55 806	51 398	2 391	776	39 402	36 127	2 126	588
Korean conflict and World War II	13 901	12 919	398	182	11 182	10 400	369	143
World War II	153 129	141 498	6 500	1 208	106 318	98 032	5 513	1 008
World War I	25 141	23 011	1 373	58	16 192	14 834	1 029	23
Other service	49 053	45 679	1 734	585	36 364	33 912	1 454	461
Nonveteran	470 565	422 930	29 345	5 639	293 395	262 776	22 216	4 392

Table 50. Mobility, Commuting, and Veteran Status by Race, for Urban and Rural Residence: 1970—Continued

[Data based on sample, see text. For minimum base for derived figures (percent, median, etc.) and meaning of symbols, see text]

The State	Rural nonfarm				Rural farm			
	Total	White	Negro	Persons of Spanish language	Total	White	Negro	Persons of Spanish language
STATE OF BIRTH								
Total native population	640 419	569 913	26 229	5 675	174 810	165 534	4 033	868
Born in State of residence	436 107	378 337	18 942	2 449	131 164	123 422	3 083	530
Born in different State	179 336	169 796	5 915	2 964	38 405	37 288	760	305
Percent of total	28.6	29.8	22.6	52.2	22.0	22.5	18.8	35.1
Northwest	4 101	3 998	57	49	400	387	13	—
North Central	53 615	51 977	620	325	12 950	12 784	76	52
South	96 242	89 797	4 991	2 003	20 879	20 068	649	81
West	25 378	24 024	247	127	4 176	4 049	22	172
Born abroad, at sea, etc.	2 113	1 845	24	586	235	210	—	19
State of birth not reported	22 863	19 935	1 348	136	5 006	4 614	190	14
RESIDENCE IN 1965								
Total population, 5 years old and over	591 889	528 121	23 956	5 208	168 777	159 800	3 768	854
Same house	288 682	253 600	14 614	1 265	127 513	120 687	3 024	450
Different house in United States	273 200	248 068	8 040	3 527	37 051	35 245	634	369
Same county	137 040	121 500	4 633	1 554	23 044	21 968	415	203
Different county	136 160	126 568	3 407	1 973	14 007	13 277	219	166
In Armed Forces in 1965	2 808	2 677	59	38	195	181	9	7
Persons attending college in 1965	4 124	3 957	67	34	445	436	—	—
Same State	78 728	72 309	2 264	737	8 422	7 971	126	87
Different State	57 432	54 239	1 143	1 236	5 585	5 306	93	79
In Armed Forces in 1965	2 161	2 056	59	38	160	154	—	—
Persons attending college in 1965	1 401	1 363	17	17	108	108	—	—
Northwest	1 435	1 409	26	12	20	20	—	—
North Central	12 997	12 316	366	155	1 283	1 209	41	—
South	22 174	21 053	461	693	2 222	2 163	19	14
West	20 826	19 481	290	296	2 060	1 914	33	65
Abroad	2 622	2 445	44	101	202	193	—	21
In Armed Forces in 1965	902	817	44	17	50	41	—	—
Moved, 1965 residence not reported	27 385	24 008	1 258	315	4 011	3 675	110	14
RESIDENCE IN 1965 OF SELECTED CLASSES OF MIGRANTS								
Different county in 1965	10 090	8 239	1 121	117	310	304	—	—
In Armed Forces, 1970	1 400	1 341	53	22	13	13	—	—
Inmate of institution, 1970	4 248	3 144	500	66	—	—	—	—
Attending college, 1970	4 442	3 754	568	29	297	291	—	—
Living with one or both parents	444	420	11	—	81	81	—	—
Not living with parents	3 998	3 334	557	29	216	210	—	—
Different State in 1965	3 502	3 013	252	56	91	91	—	—
In Armed Forces, 1970	1 217	1 164	53	22	6	6	—	—
Inmate of institution, 1970	805	517	71	22	—	—	—	—
Attending college, 1970	1 480	1 332	128	12	85	85	—	—
Living with one or both parents	126	126	—	—	31	31	—	—
Not living with parents	1 352	1 204	128	12	54	54	—	—
YEAR MOVED INTO PRESENT HOUSE								
Total	641 868	571 382	26 344	5 927	176 813	167 385	3 923	905
1969 and 1970	182 254	163 942	5 338	2 883	16 636	15 689	255	171
1965 to 1968	193 485	174 397	6 707	1 919	37 815	35 825	730	344
1960 to 1964	108 146	96 560	3 946	831	33 785	32 878	583	110
1950 to 1959	75 110	66 736	3 688	118	37 139	35 263	888	188
1949 or earlier	52 420	46 072	3 654	52	35 256	33 511	858	71
Always lived in same house	30 453	23 675	3 011	124	16 182	14 719	611	21
PLACE OF WORK								
All workers	198 694	183 705	5 568	1 429	65 652	62 992	1 116	298
Worked in county of residence	139 503	129 685	3 789	1 077	50 540	48 642	804	206
Percent of all workers	70.2	70.6	68.0	75.4	77.0	77.2	72.0	69.1
Worked outside county of residence	46 670	42 876	1 221	258	11 027	10 474	228	89
Place of work not reported	12 521	11 144	558	94	4 085	3 876	84	23
MEANS OF TRANSPORTATION								
All workers	198 694	183 705	5 568	1 429	65 652	62 992	1 116	298
Private automobile, driver	145 172	135 223	3 515	929	36 552	34 962	604	155
Private automobile, passenger	20 028	17 290	1 069	211	3 677	3 350	164	43
Bus or streetcar	587	434	77	18	177	177	—	—
Subway or elevated train	110	80	30	—	52	52	—	10
Railroad	61	61	—	—	9	9	—	—
Taxicab	252	221	31	—	12	12	—	—
Walked only	12 960	11 887	495	98	2 721	2 657	31	28
Other means	12 137	11 446	227	116	5 363	5 155	101	7
Worked at home	7 387	7 063	124	57	17 089	16 618	216	55
VETERAN STATUS								
Civilian male, 16 years old and over	212 301	191 090	7 991	1 673	67 352	64 044	1 356	324
Veteran	81 048	74 538	1 967	639	21 435	20 442	251	111
Percent of total	38.2	39.0	24.6	38.2	31.8	31.9	18.5	34.3
Vietnam conflict	12 917	11 916	289	151	1 994	1 864	24	13
Korean conflict	13 183	12 184	217	169	3 221	3 087	48	19
Korean conflict and World War II	2 114	1 932	29	22	605	587	—	17
World War II	35 182	32 345	858	156	11 629	11 121	129	44
World War I	6 998	6 323	315	30	1 951	1 854	29	5
Other service	10 654	9 838	259	111	2 035	1 929	21	13
Nonveteran	131 253	116 552	6 024	1 034	45 917	43 602	1 105	213

Table 51. Educational Characteristics by Race, for Urban and Rural Residence: 1970

[Data based on sample, see text. For minimum base for derived figures (percent, median, etc.) and meaning of symbols, see text]

The State	The State				Urban			
	Total	White	Negro	Persons of Spanish language	Total	White	Negro	Persons of Spanish language
SCHOOL ENROLLMENT								
Total enrolled, 3 years old and over	724 571	432 234	59 685	12 613	504 087	438 669	49 113	10 169
3 to 34 years old	714 919	423 901	58 765	12 460	496 522	432 170	48 331	10 049
Nursery school	10 046	8 516	1 268	252	8 980	7 730	1 111	239
Public	3 202	2 224	817	111	2 483	1 719	698	105
Percent	31.9	26.1	64.4	44.0	27.7	22.2	62.8	43.9
Parochial	511	447	42	21	476	441	35	21
Other private	6 333	5 845	409	120	6 021	5 570	378	113
Kindergarten	34 362	29 950	3 019	704	25 967	22 403	2 773	602
Public	31 251	27 020	2 904	613	23 139	19 751	2 658	511
Percent	90.9	90.2	96.2	87.1	89.1	88.2	95.9	84.9
Parochial	396	382	7	8	345	331	7	8
Other private	2 715	2 548	108	83	2 483	2 321	108	83
Elementary (1 to 8 years)	398 441	343 313	35 404	7 569	264 826	226 115	29 294	5 853
Public	389 002	334 766	34 718	6 946	256 363	218 453	28 667	5 281
Percent	97.6	97.5	98.1	91.8	96.8	96.6	97.9	90.2
Parochial	6 772	6 192	474	540	6 011	5 502	430	489
Other private	2 667	2 355	212	83	2 452	2 160	197	83
High school (1 to 4 years)	182 346	159 205	14 748	2 688	118 521	103 059	11 837	2 142
Public	177 311	155 129	14 153	2 339	113 993	99 437	11 266	1 833
Percent	97.2	97.4	96.0	87.7	96.2	96.5	95.2	85.6
Parochial	2 381	2 184	144	131	2 180	2 002	138	123
Other private	2 654	1 892	451	198	2 348	1 620	433	186
College	89 724	82 917	4 326	1 267	78 228	72 863	3 316	1 213
Public	71 210	65 822	3 534	936	61 245	57 157	2 613	902
Percent	79.4	79.4	81.7	73.9	78.3	78.4	78.8	74.4
Private	18 514	17 095	792	331	16 983	15 706	703	311
35 years old and over	9 652	8 333	920	153	7 565	6 499	782	120
Total enrolled, 3 to 34 years old	714 919	423 901	58 765	12 460	496 522	432 170	48 331	10 049
3 and 4 years old	8 636	7 289	1 095	231	7 606	6 487	881	218
5 and 6 years old	63 964	55 266	5 869	1 317	46 469	39 838	5 213	1 118
7 to 13 years old	339 362	293 045	29 802	6 063	225 743	193 092	24 736	4 730
14 and 15 years old	98 764	85 726	8 176	1 743	64 163	55 293	6 584	1 322
16 and 17 years old	88 524	77 674	6 945	1 285	57 571	50 366	5 556	1 034
18 and 19 years old	52 608	46 719	3 913	749	40 106	36 088	2 865	612
20 and 21 years old	27 211	25 125	1 382	337	24 022	22 458	1 041	329
22 to 24 years old	17 515	16 364	681	337	15 466	14 529	556	326
25 to 34 years old	18 335	16 693	902	398	15 376	14 019	799	360
Percent enrolled, 3 to 34 years old	54.1	53.6	58.9	51.1	53.6	53.2	57.6	50.4
3 and 4 years old	11.0	10.8	14.4	12.1	13.9	14.0	15.3	13.9
5 and 6 years old	70.6	71.0	71.6	67.5	74.8	75.3	73.9	69.4
7 to 13 years old	96.9	96.9	96.5	97.0	97.3	97.4	96.7	98.1
14 and 15 years old	95.2	95.5	95.9	94.1	96.2	96.3	96.7	94.2
16 and 17 years old	89.6	90.0	88.2	82.0	89.7	90.1	87.8	84.1
18 and 19 years old	57.1	57.4	57.5	49.1	58.6	59.2	52.9	50.7
20 and 21 years old	31.8	32.9	22.6	17.9	35.1	36.7	19.5	19.1
22 to 24 years old	14.8	15.3	9.8	13.9	16.9	17.6	9.2	15.3
25 to 34 years old	6.0	6.1	5.3	7.9	7.1	7.2	5.4	8.5
MALES 16 TO 21 YEARS OLD NOT ATTENDING SCHOOL								
Total	49 418	42 944	4 232	1 352	36 343	31 535	3 649	1 124
Not high school graduate	19 003	15 938	1 881	755	13 217	11 082	1 589	573
Percent of all males 16 to 21 years	13.6	12.8	18.7	29.2	13.0	12.3	19.7	26.9
Employed or in Armed Forces	11 592	10 198	872	474	8 837	7 738	817	389
Unemployed or not in labor force	7 411	5 740	1 009	281	4 380	3 344	772	184
High school graduate	30 415	27 006	2 351	597	23 126	20 453	2 060	551
Employed or in Armed Forces	25 891	23 349	1 804	543	20 317	18 202	1 638	508
Unemployed or not in labor force	4 524	3 657	547	54	2 809	2 251	422	143
YEARS OF SCHOOL COMPLETED								
Male, 25 years old and over	667 339	610 079	34 511	7 171	437 691	398 552	27 633	5 763
No school years completed	9 474	7 171	1 529	546	4 725	3 493	993	369
Elementary:								
1 to 4 years	35 997	29 420	4 217	503	17 260	13 904	2 668	338
5 and 6 years	42 074	36 813	3 188	517	22 415	19 340	2 276	394
7 years	31 843	28 524	3 990	258	17 448	15 409	1 482	214
8 years	89 934	83 075	3 962	500	47 022	42 848	3 023	401
High school:								
1 to 3 years	114 317	102 438	7 446	1 124	73 370	64 778	6 291	890
4 years	179 061	165 931	7 948	1 782	122 076	111 792	7 077	1 484
College:								
1 to 3 years	80 404	75 547	2 629	824	62 819	58 979	2 410	498
4 years	43 670	42 246	797	453	36 316	35 127	740	416
5 years or more	40 565	38 914	805	662	34 240	32 882	673	559
Median school years completed	12.1	12.1	10.0	11.7	12.3	12.4	10.6	12.2
Female, 25 years old and over	755 230	685 649	43 674	6 760	511 286	461 905	35 562	5 437
No school years completed	7 848	5 956	1 230	320	4 640	3 520	851	242
Elementary:								
1 to 4 years	26 212	21 070	3 310	566	14 539	11 643	2 259	427
5 and 6 years	39 775	33 568	3 937	556	23 127	19 331	2 833	392
7 years	34 527	30 464	2 526	222	19 948	17 415	1 900	150
8 years	101 894	93 041	5 519	502	58 727	53 215	4 086	385
High school:								
1 to 3 years	154 842	136 674	11 777	1 371	100 034	86 696	9 949	1 104
4 years	247 516	230 477	10 305	1 894	177 053	163 604	9 202	1 604
College:								
1 to 3 years	84 307	79 599	2 718	754	66 251	62 412	2 433	665
4 years	38 222	36 200	1 255	347	30 858	29 174	1 130	253
5 years or more	20 087	18 600	1 097	228	16 109	14 895	919	215
Median school years completed	12.1	12.1	10.4	11.7	12.2	12.2	10.8	12.0
PERCENT BY LEVEL OF SCHOOL COMPLETED								
Total persons, 25 years old and over	1 422 569	1 295 728	78 185	13 931	948 977	860 457	63 195	11 200
Less than 5 years of elementary school	5.6	4.9	13.2	13.9	4.3	3.8	10.7	12.3
Less than 1 year of high school	29.5	26.5	40.2	32.2	24.2	23.3	35.4	29.6
4 years of high school or more	51.6	53.1	35.2	49.8	57.5	59.1	38.9	52.6
4 years of college or more	10.0	10.5	5.1	12.1	12.4	13.0	5.5	12.9
Median school years completed	12.1	12.1	10.2	12.0	12.2	12.3	10.7	12.1
Total persons, 18 to 24 years old	296 243	264 996	19 832	5 833	228 294	204 846	16 808	5 059
4 years of high school or more	67.2	68.2	61.3	53.0	69.6	70.4	62.0	56.6
4 years of college or more	6.2	6.6	2.7	5.6	6.9	7.3	3.1	6.3
VOCATIONAL TRAINING OF PERSONS 16 TO 64 YEARS OLD								
Male, with less than 15 years of school	627 937	565 939	37 806	12 638	419 216	375 919	30 996	9 043
Percent with vocational training	26.8	27.0	24.1	21.2	29.4	29.7	26.1	25.1
Female, with less than 15 years of school	702 805	631 331	44 871	14 089	482 078	430 882	37 300	10 041
Percent with vocational training	20.0	20.1	19.3	19.5	22.4	22.5	21.4	22.4

Table 51. Educational Characteristics by Race, for Urban and Rural Residence: 1970—Continued

[Data based on sample, see text. For minimum base for derived figures (percent, median, etc.) and meaning of symbols, see text]

The State	Rural nonfarm				Rural farm			
	Total	White	Negro	Persons of Spanish language	Total	White	Negro	Persons of Spanish language
SCHOOL ENROLLMENT								
Total enrolled, 3 years old and over	174 269	150 298	9 223	2 135	46 198	43 244	1 349	309
3 to 34 years old	172 547	148 824	9 085	2 102	45 833	42 890	1 349	309
Nursery school	931	681	141	13	127	97	16	—
Public	603	419	103	6	108	78	16	—
Percent	64.8	61.5	73.0	...	85.0
Parochial	35	6	7	—	—	—	—	—
Other private	293	256	31	7	19	19	—	—
Kindergarten	7 138	6 374	219	86	1 248	1 164	27	16
Public	6 905	6 146	219	86	1 198	1 114	27	16
Percent	96.7	96.4	100.0	...	96.0	95.7
Parochial	39	39	—	—	12	12	—	—
Other private	194	189	—	—	38	38	—	—
Elementary (1 to 8 years)	107 477	92 702	5 390	1 513	26 138	24 496	720	203
Public	106 779	92 095	5 331	1 462	25 860	24 218	720	203
Percent	99.4	98.3	98.9	...	96.6	98.9	100.0	100.0
Parochial	503	432	44	51	258	258	—	—
Other private	195	175	15	—	20	20	—	—
High school (1 to 4 years)	47 654	41 047	2 390	443	16 171	15 099	521	83
Public	47 265	40 702	2 366	423	16 053	14 990	521	83
Percent	99.2	99.2	99.0	95.8	99.3	99.3	100.0	...
Parochial	150	131	6	8	51	51	—	—
Other private	239	214	18	12	67	67	—	—
College	9 247	8 020	945	47	2 149	2 034	65	7
Public	8 116	6 925	862	34	1 849	1 740	59	—
Percent	86.8	86.3	91.2	...	86.0	85.5
Private	1 231	1 095	83	13	300	294	6	7
35 years old and over	1 716	1 474	138	33	365	354	—	—
Total enrolled, 3 to 34 years old	172 547	148 824	9 085	2 102	45 833	42 890	1 349	309
3 and 4 years old	948	724	114	13	82	78	—	—
5 and 6 years old	14 676	12 793	573	168	2 819	2 635	83	31
7 to 13 years old	91 096	78 789	4 482	1 183	22 514	21 155	584	150
14 and 15 years old	26 405	22 865	1 304	349	8 196	7 568	288	72
16 and 17 years old	22 810	19 666	1 139	223	8 143	7 642	250	28
18 and 19 years old	9 618	7 944	935	123	2 884	2 687	113	14
20 and 21 years old	2 631	2 152	310	8	550	507	31	—
22 to 24 years old	1 760	1 552	125	11	289	283	—	—
25 to 34 years old	2 603	2 339	103	24	356	335	—	14
Percent enrolled, 3 to 34 years old	53.2	52.3	64.8	53.3	63.8	63.7	70.2	59.5
3 and 4 years old	4.6	4.1	10.3	4.1	2.4	2.5	—	—
5 and 6 years old	61.3	61.8	56.3	55.1	61.5	61.7	67.5	...
7 to 13 years old	95.5	95.3	97.0	93.1	98.0	98.2	86.4	94.9
14 and 15 years old	92.9	93.7	92.5	92.8	95.3	95.2	94.4	...
16 and 17 years old	87.3	87.5	87.9	75.3	95.9	95.7	99.9	...
18 and 19 years old	50.6	49.4	76.0	47.1	61.3	61.5	75.3	...
20 and 21 years old	17.7	16.4	43.3	6.2	24.8	24.4
22 to 24 years old	7.4	7.3	15.2	4.1	8.7	9.0
25 to 34 years old	3.6	3.5	5.7	3.3	2.6	2.6
MALES 16 TO 21 YEARS OLD NOT ATTENDING SCHOOL								
Total	11 135	9 606	524	182	1 947	1 810	59	46
Not high school graduate	5 160	4 294	267	136	633	569	25	46
Percent of all males 16 to 21 years	17.2	16.7	15.5	35.4	7.3	7.0	10.2	...
Employed or in Armed Forces	2 471	2 212	45	65	284	248	10	20
Unemployed or not in labor force	2 689	2 082	222	71	349	321	15	26
High school graduate	5 975	5 312	257	46	1 314	1 241	34	—
Employed or in Armed Forces	4 581	4 203	149	35	993	944	17	—
Unemployed or not in labor force	1 394	1 109	108	11	321	297	17	—
YEARS OF SCHOOL COMPLETED								
Male, 25 years old and over								
No school years completed	172 842	157 265	5 795	1 173	56 806	54 262	1 083	235
Elementary: 1 to 4 years	4 199	3 218	496	167	550	460	40	10
5 and 6 years	15 691	12 790	1 347	135	3 046	2 726	202	30
7 years	15 224	13 373	747	113	4 435	4 100	165	10
8 years	10 946	9 819	441	44	3 449	3 296	67	—
High school: 1 to 3 years	30 017	27 815	735	82	12 895	12 412	204	17
4 years	31 311	28 486	979	180	9 636	9 174	176	56
College: 4 years	41 675	39 282	711	229	15 310	14 857	160	69
1 to 3 years	13 021	12 158	176	114	4 564	4 410	43	12
4 years	5 427	5 266	45	29	1 927	1 853	12	8
5 years or more	5 331	5 058	118	80	994	974	14	23
Median school years completed	10.0	10.2	7.7	9.8	10.3	10.4	8.3	11.7
Female, 25 years old and over								
No school years completed	188 119	170 652	6 956	1 129	55 825	53 092	1 156	194
Elementary: 1 to 4 years	2 912	2 241	332	78	296	195	47	—
5 and 6 years	10 421	8 329	959	127	1 252	1 098	92	12
7 years	14 319	12 219	955	157	2 329	2 018	149	7
8 years	12 142	10 764	552	65	2 437	2 285	74	7
High school: 1 to 3 years	32 584	29 797	1 183	77	10 583	10 029	250	40
4 years	42 667	38 461	1 563	229	12 141	11 517	265	38
College: 4 years	52 087	49 058	933	235	18 376	17 815	170	55
1 to 3 years	12 607	11 889	249	61	5 449	5 298	36	28
4 years	5 433	5 169	93	87	1 931	1 857	32	7
5 years or more	2 947	2 725	137	13	1 031	980	41	—
Median school years completed	10.5	10.7	8.6	9.8	11.7	11.8	8.9	11.4
PERCENT BY LEVEL OF SCHOOL COMPLETED								
Total persons, 25 years old and over								
Less than 5 years of elementary school	360 961	327 917	12 751	2 302	112 631	107 354	2 239	429
Less than 1 year of high school	—	8.1	24.6	22.0	4.6	4.2	17.0	12.1
4 years of high school or more	—	41.1	39.8	45.4	36.0	36.0	57.6	31.0
4 years of college or more	—	38.4	39.8	19.3	36.8	44.0	22.7	47.1
Median school years completed	—	5.3	5.6	9.1	5.2	5.3	4.4	8.9
—	—	10.3	10.5	8.3	9.8	11.1	8.6	11.6
Total persons, 18 to 24 years old								
4 years of high school or more	57 708	50 576	2 770	658	10 241	9 574	254	116
4 years of college or more	58.7	59.9	58.3	27.5	62.9	63.9	48.4	41.4
—	3.7	4.1	0.5	0.8	3.7	3.9	2.0	—
VOCATIONAL TRAINING OF PERSONS 16 TO 64 YEARS OLD								
Male, with less than 15 years of school								
Percent with vocational training	158 491	141 763	6 006	3 063	50 230	48 257	804	532
Female, with less than 15 years of school	171 055	153 187	6 640	3 499	49 672	47 342	931	549
Percent with vocational training	14.8	15.2	9.9	12.6	14.4	14.7	3.0	9.8

Table 52. Education, Fertility, and Family Composition by Race, for Urban and Rural Residence: 1970

[Data based on sample, see text. For minimum base for derived figures (percent, median, etc.) and meaning of symbols, see text]

The State	The State				Urban			
	Total	White	Negro	Persons of Spanish language	Total	White	Negro	Persons of Spanish language
YEARS OF SCHOOL COMPLETED FOR SELECTED AGE GROUPS								
Male, 20 to 49 years old	455 104	415 363	23 395	7 399	328 469	298 748	20 264	6 297
No high school	54 566	47 544	3 493	1 419	30 108	26 617	2 646	1 044
High school, 1 to 3 years	78 229	68 125	6 250	1 332	52 290	44 862	5 369	1 116
High school, 4 years	160 247	145 900	9 089	2 311	111 800	100 378	8 117	2 044
College, 1 year or more	162 062	153 794	4 563	2 337	134 271	127 491	4 132	2 093
Female, 15 to 44 years old	518 237	464 260	33 673	8 223	370 356	329 905	29 047	6 836
No high school	48 552	41 175	3 951	1 716	29 852	25 194	3 111	1 248
High school, 1 to 3 years	157 754	136 507	13 562	2 452	103 913	88 602	11 484	1 998
High school, 4 years	203 311	185 294	11 437	2 453	146 792	132 406	10 276	2 147
College, 1 year or more	108 620	101 284	4 723	1 602	89 799	83 703	4 176	1 443
FERTILITY								
Women, 15 to 24 years old	220 972	195 589	16 119	3 960	161 479	142 806	13 663	3 383
Ever married	98 107	89 760	4 912	2 120	73 228	66 683	4 456	1 836
Percent ever married	44.4	45.9	30.5	53.5	45.3	46.7	32.6	54.3
Number of own children under 5 years	70 259	62 440	4 964	1 550	49 779	43 578	4 507	1 294
Per 1,000 women	318	319	308	391	308	305	330	383
Per 1,000 women ever married	716	696	1 011	731	680	654	1 011	705
Number of children ever born	92 667	81 403	7 203	2 091	65 314	56 368	6 545	1 744
Per 1,000 women	419	416	447	528	404	395	479	516
Per 1,000 women ever married	945	907	1 466	986	892	845	1 469	950
Women, 25 to 34 years old	154 957	139 498	9 489	2 551	110 339	98 496	8 417	2 140
Ever married	145 865	132 429	8 038	2 438	103 490	93 219	7 164	2 027
Percent ever married	94.1	94.9	84.7	95.6	93.8	94.6	85.1	94.7
Number of own children under 5 years	88 357	78 758	5 798	2 062	62 876	55 663	5 021	1 683
Per 1,000 women	570	565	611	808	570	565	597	786
Per 1,000 women ever married	606	595	721	846	608	597	701	830
Number of children ever born	347 551	305 036	27 125	6 635	236 177	204 043	23 795	5 303
Per 1,000 women	2 243	2 187	2 859	2 601	2 140	2 072	2 827	2 478
Per 1,000 women ever married	2 383	2 303	3 375	2 721	2 282	2 189	3 321	2 616
Women, 35 to 44 years old	145 352	131 664	8 373	1 810	100 314	90 025	7 212	1 383
Ever married	140 198	127 459	7 707	1 752	96 655	87 043	6 683	1 340
Percent ever married	96.5	96.8	92.0	96.8	96.4	96.7	92.7	96.9
Number of own children under 5 years	20 293	17 086	1 916	444	13 287	11 145	1 512	360
Per 1,000 women	140	130	229	245	132	124	210	260
Per 1,000 women ever married	145	134	249	253	137	128	226	269
Number of children ever born	420 918	369 227	32 902	6 622	278 019	241 004	27 613	4 916
Per 1,000 women	2 896	2 804	3 930	3 659	2 771	2 677	3 829	3 555
Replacement index	140	135	190	177	134	129	185	172
Per 1,000 women ever married	3 002	2 897	4 269	3 780	2 876	2 769	4 132	3 669
FAMILY COMPOSITION								
Families	679 256	619 795	37 218	7 956	456 087	413 489	30 855	6 509
With own children under 3 years	92 572	82 431	6 495	2 022	66 099	58 182	5 783	1 703
With own children under 6 years	158 199	140 734	11 400	3 256	111 831	98 448	10 056	2 728
With own children under 12 years	268 714	240 724	18 132	4 716	186 683	165 387	15 903	3 941
With own children under 18 years	357 227	322 262	22 167	5 744	245 799	219 687	19 321	4 708
With sons/daughters under 25 years	388 880	351 203	23 815	6 043	267 478	239 523	20 650	4 974
With sons/daughters 13 to 19 years	182 235	164 121	11 346	2 496	119 270	106 726	9 454	1 965
With sons/daughters 18 to 24 years	71 994	63 982	5 022	1 008	47 551	42 187	4 092	799
Subfamilies	14 618	11 407	1 686	311	9 042	7 085	1 339	235
Number of own children under 18 years	17 301	12 866	2 559	286	10 419	7 830	1 907	239
Husband-wife subfamilies	5 882	4 808	316	153	3 353	2 837	228	111
Number of own children under 18 years	4 398	3 524	248	93	2 303	1 923	161	87
Subfamilies with female head	7 816	5 875	1 284	136	5 173	3 869	1 036	111
Number of own children under 18 years	11 533	8 302	2 145	171	7 356	5 364	1 611	139
Married couples	599 516	556 973	24 269	7 313	397 807	368 609	19 667	5 955
Percent in subfamilies	1.0	0.9	1.3	2.1	0.8	0.8	1.2	1.9
With own children under 6 years	143 511	131 135	6 967	3 101	99 773	90 846	6 042	2 595
With own children under 18 years	312 951	289 111	13 165	5 190	211 557	194 867	11 224	4 251
With husband under 45 years	290 692	270 005	11 366	5 131	206 814	191 255	10 123	4 260
Persons, under 18 years old	840 417	725 574	73 199	16 243	563 747	482 793	60 941	12 916
Living with both parents	682 970	617 262	36 651	13 153	452 011	408 664	29 676	10 484
Percent of total	81.3	85.1	50.1	81.0	80.2	84.6	48.7	81.2
Living with one parent	118 636	81 603	29 315	2 252	88 353	58 270	25 893	1 819
Living with neither parent	38 811	26 709	7 233	838	23 383	15 859	5 372	613
Persons, 14 to 54 years old ever married	979 731	898 739	48 661	20 431	690 559	629 926	42 389	15 354
Never widowed or divorced	754 127	698 043	32 367	15 503	520 914	479 921	27 813	11 604
Known to have been: Widowed	41 764	35 907	3 893	790	29 719	25 497	3 373	577
Divorced	188 889	169 019	13 058	4 174	143 984	127 816	11 836	3 209
Widowed and divorced	5 049	4 230	657	36	4 058	3 308	633	36
TYPE OF GROUP QUARTERS								
Persons, in group quarters	91 801	79 464	8 310	1 492	76 494	67 205	6 556	1 337
Inmate of mental hospital	3 556	3 173	318	14	1 870	1 699	134	7
Inmate of home for the aged	20 851	19 483	907	40	15 723	14 607	820	26
Inmate of other institution	12 718	9 036	1 965	218	8 771	5 884	1 391	152
In rooming house	3 177	2 682	276	53	2 712	2 277	238	21
In military barracks	17 787	15 551	687	163	17 250	15 036	1 999	687
In college dormitory	29 075	26 205	2 008	292	27 159	25 037	1 323	292
Other	4 637	3 334	820	188	3 709	2 665	651	152
DISABILITY OF PERSONS 16 TO 64 YEARS¹								
Total	1 298 061	1 180 185	72 637	25 196	892 834	807 903	61 080	18 089
Disabled or handicapped	187 231	165 186	13 556	2 967	116 506	102 110	10 505	2 039
In labor force	83 138	75 895	4 287	1 344	55 274	49 960	3 611	1 063
Not in labor force	104 093	89 291	9 269	1 623	61 232	52 150	6 894	976
Cannot work	78 428	66 624	7 347	1 138	45 269	38 136	5 408	723
Disabled 6 months or more	74 235	62 824	7 090	1 058	42 854	35 943	5 210	687

¹Excludes inmates of institutions and persons attending school.

Table 52. Education, Fertility, and Family Composition by Race, for Urban and Rural Residence: 1970—Continued

[Data based on sample, see text. For minimum base for derived figures (percent, median, etc.) and meaning of symbols, see text.]

The State	Rural nonfarm				Rural farm			
	Total	White	Negro	Persons of Spanish language	Total	White	Negro	Persons of Spanish language
YEARS OF SCHOOL COMPLETED FOR SELECTED AGE GROUPS								
Male, 20 to 49 years old								
No high school	101 023	92 800	2 818	958	24 812	23 815	313	144
High school, 1 to 3 years	20 035	17 392	737	336	4 423	4 135	110	39
High school, 4 years	21 676	19 213	812	171	4 263	4 050	69	45
College, 1 year or more	37 984	35 380	878	235	10 463	10 142	94	32
	22 128	20 815	391	216	5 663	5 488	40	28
Female, 15 to 44 years old								
No high school	119 646	107 461	4 101	1 226	28 195	26 894	525	161
High school, 1 to 3 years	15 970	13 443	725	427	2 730	2 538	115	41
High school, 4 years	43 871	38 519	1 833	393	9 970	9 386	245	61
College, 1 year or more	45 298	42 051	1 060	271	11 221	10 837	101	35
	14 547	13 448	483	135	4 274	4 133	64	24
FERTILITY								
Women, 15 to 24 years old								
Ever married	49 114	43 042	2 165	485	10 379	9 741	291	92
Percent ever married	22 515	20 790	431	239	2 364	2 287	25	45
Number of own children under 5 years	45.8	48.3	19.9	49.3	22.8	23.5	8.6	...
Per 1,000 women	18 566	17 007	437	238	1 914	1 855	20	18
Per 1,000 women ever married	378	395	202	184	810	190	69	...
Number of children ever born	825	818	1 014	996	1 810	811
Per 1,000 women	24 836	22 587	630	306	2 517	2 448	28	41
Per 1,000 women ever married	506	525	291	631	243	251	96	...
	1 103	1 086	1 462	1 280	1 065	1 070
Women, 25 to 34 years old								
Ever married	37 308	34 017	975	385	7 310	6 985	97	26
Percent ever married	35 509	32 626	792	385	6 866	6 584	82	26
Number of own children under 5 years	95.2	95.9	81.2	100.0	93.9	94.3
Per 1,000 women	21 650	19 393	704	366	3 831	3 702	73	13
Per 1,000 women ever married	580	570	722	951	524	530
Number of children ever born	618	594	889	951	558	562
Per 1,000 women	93 733	84 153	3 002	1 219	17 641	16 840	328	113
Per 1,000 women ever married	2 512	2 474	3 079	3 166	2 413	2 411
	2 640	2 579	3 790	3 166	2 569	2 558
Women, 35 to 44 years old								
Ever married	34 401	31 363	1 011	376	10 637	10 276	150	51
Percent ever married	33 233	30 432	891	361	10 310	9 984	133	51
Number of own children under 5 years	96.6	97.0	88.1	96.0	96.9	97.2	88.7	...
Per 1,000 women	5 673	4 669	374	71	1 333	1 272	30	13
Per 1,000 women ever married	165	149	370	189	125	124	200	...
Number of children ever born	171	153	420	197	129	127	226	...
Per 1,000 women	110 962	97 684	4 637	1 520	31 937	30 539	652	186
Per 1,000 women ever married	3 226	3 115	4 587	4 043	3 002	2 972	4 347	...
Replacement index	156	150	195	145	145	144	210	...
Per 1,000 women ever married	3 339	3 210	5 204	4 211	3 098	3 059	4 902	...
FAMILY COMPOSITION								
Families								
With own children under 3 years	170 053	155 404	5 389	1 225	53 116	50 902	974	222
With own children under 6 years	23 049	20 959	656	299	3 424	3 290	56	20
With own children under 12 years	39 669	35 839	1 290	494	6 699	6 447	94	34
With own children under 18 years	67 746	61 591	1 984	699	14 285	13 746	245	76
With sons/daughters under 25 years	88 866	80 934	2 487	948	22 562	21 641	359	88
With sons/daughters 13 to 19 years	96 189	87 526	2 747	956	25 213	24 154	418	113
With sons/daughters 18 to 24 years	47 100	42 301	1 566	464	15 865	15 094	324	67
	18 162	15 890	771	165	6 281	5 905	159	44
Subfamilies								
Number of own children under 18 years	4 523	3 410	308	57	1 053	912	39	19
	5 624	3 995	581	35	1 258	1 041	71	12
Husband-wife subfamilies								
Number of own children under 18 years	1 987	1 499	73	29	542	472	16	13
	1 602	1 198	62	-	493	403	25	6
Subfamilies with female head								
Number of own children under 18 years	2 203	1 634	228	19	440	372	20	6
	3 542	2 415	503	26	635	523	31	6
Married couples								
Percent in subfamilies	151 838	140 422	3 763	1 138	49 871	47 942	839	220
With own children under 6 years	1.3	1.1	1.9	2.5	1.1	1.0	1.9	5.9
With own children under 18 years	37 153	33 964	838	466	6 585	6 325	87	40
With husband under 45 years	79 920	73 608	1 640	845	21 474	20 636	301	94
	69 781	65 062	1 122	774	14 097	13 688	121	97
Persons, under 18 years old								
Living with both parents	224 193	193 675	10 718	2 967	52 477	49 106	1 540	360
Percent of total	184 364	164 438	5 875	2 374	46 575	44 160	1 100	295
Living with one parent	82.2	84.9	54.8	80.0	89.9	89.9	71.4	81.9
Living with neither parent	26 828	20 329	3 188	427	3 455	3 004	234	6
	12 981	8 908	1 655	166	2 447	1 942	206	59
Persons, 14 to 54 years old ever married								
Never widowed or divorced	229 468	211 007	5 695	4 358	59 704	57 806	577	719
Known to have been:	181 668	168 148	4 084	3 353	51 545	49 974	470	546
Widowed	10 074	8 539	477	196	1 971	1 871	43	17
Divorced	38 559	35 084	1 158	809	6 346	6 119	64	156
Widowed and divorced	833	764	24	-	158	158	-	-
TYPE OF GROUP QUARTERS								
Persons, in group quarters								
Inmate of mental hospital	15 307	12 259	1 754	155	-	-	-	-
Inmate of home for the aged	1 686	1 474	184	7	-	-	-	-
Inmate of other institution	5 126	4 876	87	14	-	-	-	-
In rooming house	4 647	3 152	574	66	-	-	-	-
In military barracks	465	405	38	32	-	-	-	-
In college dormitory	537	515	17	-	-	-	-	-
Other	1 916	1 168	685	-	-	-	-	-
	928	669	169	36	-	-	-	-
DISABILITY OF PERSONS 16 TO 64 YEARS								
Total								
Disabled or handicapped	310 164	280 971	10 009	6 097	95 063	91 311	1 548	1 010
In labor force	54 008	46 997	2 654	750	16 717	16 079	397	178
Not in labor force	19 727	17 948	584	226	8 137	7 987	92	61
Cannot work	34 281	29 049	2 070	530	8 580	8 092	305	117
Disabled 6 months or more	26 848	22 587	1 669	320	6 311	5 901	270	95
	25 512	21 422	1 610	300	5 869	5 459	270	71

Excludes inmates of institutions and persons attending school

Table 53. Employment Status by Race, Sex, and Urban and Rural Residence: 1970

[Data based on sample, see text. For minimum base for derived figures (percent, median, etc.) and meaning of symbols, see text.]

The State	The State				Urban			
	Total	White	Negro	Persons of Spanish language	Total	White	Negro	Persons of Spanish language
EMPLOYMENT STATUS								
Male, 16 years old and over	866 652	787 847	48 038	11 044	585 130	530 737	38 664	9 008
Labor force	636 705	588 360	29 740	8 811	447 467	411 350	25 506	7 355
Percent of total	73.5	74.7	61.9	79.8	76.5	77.5	66.0	81.6
Armed Forces	34 880	31 279	3 162	1 435	32 772	29 277	3 084	1 396
Civilian labor force	601 825	557 081	26 578	7 376	414 695	382 073	22 422	5 959
Employed	580 312	538 764	24 840	6 963	400 818	370 234	21 083	5 673
Unemployed	21 513	18 317	1 738	413	13 877	11 839	1 339	286
Percent of civilian labor force	3.6	3.3	6.5	5.6	3.3	3.1	6.0	4.8
Not in labor force	229 947	199 487	18 298	2 233	137 663	119 387	13 158	1 653
Inmate of institution	17 176	13 898	2 079	238	12 076	9 862	1 484	1 163
Enrolled in school	60 049	52 479	4 548	856	41 543	36 228	3 408	691
Other: Under 65 years	63 373	53 177	5 556	643	33 017	27 208	4 065	430
Percent disabled	61.5	62.4	57.7	59.2	62.0	63.1	57.8	68.6
65 years and over	89 349	79 933	6 115	496	51 027	45 689	4 201	369
Male, 14 and 15 years old	53 564	46 277	4 414	988	34 197	29 394	3 472	776
Labor force	7 998	7 344	430	168	5 934	5 425	383	144
Percent of total	14.9	15.9	9.7	17.0	17.4	18.5	11.0	18.6
Employed	7 148	6 665	316	140	5 190	4 823	279	116
Unemployed	823	652	114	28	717	575	104	28
Percent of civilian labor force	10.3	8.9	26.5	16.7	12.1	10.7	27.2	19.4
Not in labor force	45 566	38 933	3 984	820	28 263	23 969	3 089	632
Female, 16 years old and over	950 939	859 208	57 852	10 287	656 306	590 436	47 668	8 480
Labor force	367 199	330 404	25 223	3 991	276 958	247 486	22 127	3 543
Percent of total	38.6	38.5	43.6	38.8	42.2	41.9	46.4	41.8
Armed Forces	594	489	81	21	546	446	81	15
Civilian labor force	366 605	329 915	25 142	3 970	276 412	247 040	22 046	3 528
Employed	347 719	314 202	23 027	3 618	261 894	235 043	20 162	3 230
Unemployed	18 886	15 713	2 115	352	14 518	11 997	1 884	298
Percent of civilian labor force	5.2	4.8	8.4	8.9	5.3	4.9	8.5	8.4
Not in labor force	583 740	528 804	32 629	6 296	379 348	342 950	25 541	4 937
Inmate of institution	16 623	15 266	774	6	12 037	11 092	661	6
Enrolled in school	62 564	54 810	5 129	878	44 125	38 674	4 044	719
Other: Under 65 years	360 503	327 476	18 507	4 927	229 930	207 895	15 091	3 824
Percent disabled	18.2	17.3	29.9	12.8	17.7	16.8	28.3	12.8
65 years and over	144 050	131 252	8 219	485	93 256	85 289	5 745	388
Female, 14 and 15 years old	50 161	43 508	4 111	864	32 497	28 045	3 339	628
Labor force	3 663	3 251	293	28	2 562	2 275	241	19
Percent of total	7.3	7.5	7.1	3.2	7.9	8.1	7.2	3.0
Employed	3 227	2 875	246	19	2 235	1 987	210	19
Unemployed	436	376	47	9	327	288	31	-
Percent of civilian labor force	11.9	11.6	16.0	...	12.8	12.7	12.9	-
Not in labor force	46 498	40 257	3 818	836	29 935	25 770	3 098	609
MARITAL STATUS AND PRESENCE OF OWN CHILDREN								
Total women, 16 years old and over	950 939	859 208	57 852	10 287	656 306	590 436	47 668	8 480
With own children under 6 years	163 034	144 000	12 172	3 316	114 910	100 547	10 628	2 747
In labor force	53 854	45 632	5 935	911	40 500	33 770	5 374	828
Percent in labor force	33.0	31.7	48.8	27.5	35.2	33.6	50.6	30.1
With own children 6 to 17 years only	195 275	177 712	10 598	2 401	131 614	118 866	9 108	1 927
In labor force	98 196	88 550	6 489	1 080	70 562	62 894	5 725	926
Percent in labor force	50.3	49.8	61.2	45.0	53.6	52.9	62.9	48.1
No own children under 18 years	592 630	537 496	35 082	4 570	409 782	371 023	27 932	3 806
In labor force	215 149	196 222	12 799	2 000	165 896	150 822	11 028	1 789
Percent in labor force	36.3	36.5	36.5	43.8	40.5	40.7	39.5	47.0
Married women, 16 years old and over, husband present	597 889	554 695	24 261	7 210	397 246	367 631	19 657	5 839
With own children under 6 years	142 827	130 257	6 921	3 025	99 291	90 219	5 985	2 495
In labor force	43 534	38 013	3 742	819	32 183	27 740	3 380	736
Percent in labor force	30.5	29.2	54.1	27.1	32.4	30.7	56.5	29.5
With own children 6 to 17 years only	168 483	156 838	6 190	2 051	111 137	103 211	5 144	1 619
In labor force	79 970	73 663	3 960	860	55 993	51 179	3 422	730
Percent in labor force	47.5	47.0	64.0	41.9	50.4	49.6	66.5	45.1
No own children under 18 years	286 379	267 600	11 150	2 134	186 818	174 201	8 528	1 725
In labor force	108 254	101 029	4 700	977	79 378	73 783	3 943	876
Percent in labor force	37.8	37.8	42.2	45.8	42.5	42.4	46.2	50.8
Other women	353 050	304 513	33 591	3 077	259 060	222 805	28 011	2 641
With own children under 6 years	20 207	13 743	5 251	291	15 619	10 328	4 643	252
In labor force	10 320	7 619	2 193	92	8 317	6 030	1 994	92
Percent in labor force	51.1	55.4	41.8	31.6	53.2	58.4	42.9	36.5
With own children 6 to 17 years only	26 792	20 874	4 408	350	20 477	15 655	3 964	308
In labor force	18 226	14 887	2 529	220	14 569	11 715	2 303	196
Percent in labor force	68.0	71.3	57.4	62.9	71.1	74.8	58.1	63.6
No own children under 18 years	306 051	269 896	23 932	2 436	222 964	196 822	19 404	2 081
In labor force	106 895	95 193	8 099	1 023	86 518	77 039	7 085	913
Percent in labor force	34.9	35.3	33.8	42.0	38.8	39.1	36.5	43.9
PERCENT IN LABOR FORCE								
Male:								
16 and 17 years	37.1	39.3	23.9	44.5	43.0	45.6	26.0	48.7
18 and 19 years	59.5	60.9	50.7	67.1	61.9	62.7	58.0	72.1
20 and 21 years	74.7	75.4	70.3	78.5	74.8	75.2	73.5	78.9
22 to 24 years	85.4	86.5	75.9	85.0	85.8	86.6	79.1	85.3
25 to 34 years	93.0	93.9	85.1	92.1	93.6	94.3	86.8	92.2
35 to 44 years	93.1	94.1	83.1	94.4	94.2	95.2	85.1	94.3
45 to 64 years	82.8	83.8	73.0	84.9	85.9	86.8	75.9	87.5
65 years and over	24.4	25.0	20.3	27.0	25.5	26.0	21.4	26.7
Female:								
16 and 17 years	21.6	22.5	16.3	24.8	25.9	27.1	17.9	26.7
18 and 19 years	42.8	44.1	35.4	37.6	45.1	46.3	35.8	42.0
20 and 21 years	51.9	52.0	53.8	48.2	53.8	53.9	54.3	51.0
22 to 24 years	51.0	51.0	54.1	49.8	54.7	54.8	56.1	51.4
25 to 34 years	44.2	43.5	55.2	40.7	46.9	46.1	56.4	44.4
35 to 44 years	50.6	50.2	59.1	37.0	53.6	53.1	60.8	39.6
45 to 64 years	44.9	44.7	52.6	43.0	49.9	49.5	55.7	46.0
65 years and over	9.5	9.4	12.9	5.8	11.0	10.8	14.7	4.1

Table 53. Employment Status by Race, Sex, and Urban and Rural Residence: 1970—Continued

[Data based on sample, see text. For minimum base for derived figures (percent, median, etc.) and meaning of symbols, see text]

The State	Rural nonfarm				Rural farm			
	Total	White	Negro	Persons of Spanish language	Total	White	Negro	Persons of Spanish language
EMPLOYMENT STATUS								
Male, 16 years old and over								
Labor force	214 431	193 210	8 021	1 712	67 091	63 900	1 353	324
Percent of total	139 817	129 499	3 445	1 208	49 421	47 511	789	248
Armed Forces	65.2	67.0	42.9	70.6	73.7	74.4	58.3	76.5
Civilian labor force	2 023	1 917	76	39	85	85	—	—
Employed	137 794	127 582	3 367	1 169	49 336	47 426	789	248
Unemployed	131 173	122 039	2 993	1 056	48 321	46 491	764	234
Percent of civilian labor force	6 621	5 543	111	113	1 015	935	25	14
Not in labor force	4 8	4.3	9.7	374	2.1	2.0	3.2	5.6
Immote of institution	74 414	63 711	4 576	504	17 670	16 389	564	76
Enrolled in school	5 100	4 036	595	75	—	—	—	—
Other: Under 65 years	13 545	11 256	960	143	4 950	4 584	180	22
Percent disabled	24 194	20 251	1 312	186	6 169	5 725	179	27
65 years and over	62.6	63.7	56.5	61.8	53.9	53.1	63.2	26.3
	31 775	28 168	1 709	100	6 551	6 080	205	27
Male, 14 and 15 years old								
Labor force	14 739	12 619	777	187	4 628	4 264	165	25
Percent of total	1 499	1 373	44	24	565	546	3	—
Employed	10.2	10.9	5.7	12.8	12.2	12.8	1.8	—
Unemployed	7 406	1 304	34	24	552	538	3	—
Percent of civilian labor force	93	69	10	—	13	8	—	—
Not in labor force	6.2	5.0	—	—	2.3	1.5	—	—
	13 240	11 246	733	163	4 063	3 718	162	25
Female, 16 years old and over								
Labor force	230 357	207 760	8 796	1 544	64 276	61 012	1 388	263
Percent of total	71 775	65 333	2 706	367	18 466	17 585	390	81
Armed Forces	31.2	31.4	30.8	23.8	28.7	28.8	28.1	30.8
Civilian labor force	71 739	65 302	2 706	361	18 454	17 573	390	81
Employed	68 035	62 196	2 491	324	17 790	16 963	374	64
Unemployed	3 704	3 106	215	37	664	610	16	17
Percent of civilian labor force	5.2	4.8	7.9	10.2	3.6	3.5	4.1	—
Not in labor force	158 582	142 427	6 090	1 177	45 810	43 427	998	182
Immote of institution	4 586	4 174	113	—	—	—	—	—
Enrolled in school	13 871	11 902	929	138	4 568	4 234	156	21
Other: Under 65 years	98 276	88 728	2 871	949	32 297	30 853	545	154
Percent disabled	19.4	18.5	37.1	11.3	17.8	17.8	32.5	21.7
65 years and over	41 849	37 623	2 177	90	8 945	8 340	297	7
Female, 14 and 15 years old								
Labor force	13 691	11 776	632	189	3 973	3 687	140	47
Percent of total	914	789	52	9	187	187	—	—
Employed	6.7	6.7	8.2	4.8	4.7	5.1	—	—
Unemployed	811	707	36	—	181	181	—	—
Percent of civilian labor force	103	82	16	9	6	6	—	—
Not in labor force	11.3	10.4	—	—	3.2	3.2	—	—
	12 777	10 987	580	180	3 786	3 500	140	47
MARITAL STATUS AND PRESENCE OF OWN CHILDREN								
Total women, 14 years old and over								
With own children under 6 years	230 357	207 760	8 796	1 544	64 276	61 012	1 388	263
In labor force	41 135	36 738	1 424	525	6 989	6 715	120	44
Percent in labor force	11 609	10 217	517	76	1 745	1 645	44	7
With own children 6 to 17 years only	28.2	27.8	36.3	14.5	25.0	24.5	36.7	—
In labor force	48 186	44 065	1 235	418	15 475	14 781	255	56
Percent in labor force	21 923	20 193	674	154	5 711	5 463	90	—
No own children under 18 years	45.5	45.8	54.6	36.8	36.9	37.0	35.3	—
In labor force	141 036	126 957	6 137	601	41 812	39 516	1 013	163
Percent in labor force	38 243	34 923	1 515	137	11 010	10 477	256	74
	27.1	27.5	24.7	22.8	26.3	26.5	25.3	45.4
Married women, 16 years old and over, husband present								
With own children under 6 years	151 852	139 517	3 748	1 154	49 591	47 547	836	215
In labor force	37 068	33 721	648	492	6 528	6 317	88	38
Percent in labor force	9 853	8 861	322	76	1 498	1 412	40	7
With own children 6 to 17 years only	26.6	26.3	38.0	15.4	22.9	22.4	—	—
In labor force	42 554	39 451	825	376	14 792	14 176	221	56
Percent in labor force	18 682	17 402	460	130	5 295	5 082	78	—
No own children under 18 years	43.9	44.1	55.8	34.6	35.8	35.8	35.3	—
In labor force	71 490	66 345	2 095	288	28 271	27 054	527	121
Percent in labor force	21 358	20 055	571	47	7 518	7 191	186	54
	29.9	30.2	27.3	16.3	26.6	26.6	35.3	44.6
Other women								
With own children under 6 years	79 305	68 243	5 028	388	14 685	13 465	552	48
In labor force	4 127	3 017	576	33	461	398	32	6
Percent in labor force	1 756	1 356	195	—	247	233	4	—
With own children 6 to 17 years only	42.5	44.9	33.9	—	53.6	58.5	—	—
In labor force	5 632	4 614	410	42	683	605	34	—
Percent in labor force	3 241	2 791	214	24	416	381	12	—
No own children under 18 years	57.5	60.5	52.2	—	60.9	63.0	—	—
In labor force	69 546	60 612	4 042	313	13 541	12 462	486	42
Percent in labor force	16 885	14 868	944	90	3 492	3 286	70	20
	24.3	24.5	23.4	28.8	25.8	26.4	14.4	—
PERCENT IN LABOR FORCE								
Male								
16 and 17 years	27.2	29.4	16.9	29.4	24.4	25.2	10.3	—
18 and 19 years	53.4	56.8	30.4	49.0	51.7	53.0	—	—
20 and 21 years	75.2	78.2	48.5	—	67.3	67.7	—	—
22 to 24 years	84.5	86.8	61.3	—	80.8	80.9	—	—
25 to 34 years	91.4	92.6	71.4	—	92.3	93.3	89.3	—
35 to 44 years	90.0	91.2	69.0	—	93.0	93.4	—	—
45 to 64 years	73.8	75.4	59.0	—	69.8	75.4	—	—
65 years and over	16.5	17.0	13.3	17.1	44.5	45.2	42.0	—
Female								
16 and 17 years	14.1	14.7	10.6	15.5	11.0	11.4	3.9	—
18 and 19 years	36.2	37.6	35.4	16.1	33.6	33.6	—	—
20 and 21 years	44.4	44.2	51.0	—	50.7	51.2	—	—
22 to 24 years	39.3	39.2	35.6	—	38.1	36.2	—	—
25 to 34 years	38.1	37.9	45.5	—	36.2	35.7	—	—
35 to 44 years	45.5	45.9	47.7	—	32.5	33.9	—	—
45 to 64 years	37.0	37.3	41.6	—	39.0	38.9	53.3	—
65 years and over	6.5	6.5	7.9	6.8	31.5	31.6	34.1	39.8
					7.2	7.3	8.0	—

Table 54. Occupation of Employed Persons by Race, for Urban and Rural Residence: 1970

[Data based on sample, see text. For meaning of symbols, see text]

The State	The State				Urban			
	Total	White	Negro	Persons of Spanish language	Total	White	Negro	Persons of Spanish language
EMPLOYED PERSONS 16 YEARS OLD AND OVER								
Total	928 031	852 966	47 867	10 581	662 712	605 277	41 245	8 903
Professional, technical, and kindred workers	130 630	123 138	4 385	1 634	106 161	100 182	3 822	1 426
Engineers	12 173	11 924	1 03	145	11 033	10 821	94	125
Physicians, dentists, and related practitioners	6 411	6 232	86	76	5 435	5 290	64	69
Health workers, except practitioners	12 945	11 868	617	214	10 227	9 324	560	184
Teachers, elementary and secondary schools	29 921	27 661	1 600	289	20 601	18 844	1 376	259
Technicians, except health	11 753	11 131	204	204	9 839	9 287	260	177
Other professional workers	57 427	54 322	1 709	706	49 026	46 616	1 468	612
Managers and administrators, except farm	89 037	86 516	1 267	756	68 826	66 767	1 152	620
Salaried:	7 576	7 465	51	45	6 507	6 420	35	45
Retail trade	16 208	15 733	243	238	13 240	12 832	229	208
Other industries	41 414	40 144	623	331	33 116	32 094	568	266
Self-employed:	12 815	12 412	213	92	7 805	7 498	183	56
Retail trade	11 024	10 762	137	50	8 158	7 923	137	45
Sales workers	66 610	64 900	813	523	54 322	52 892	758	497
Manufacturing and wholesale trade	13 132	12 856	101	125	11 435	11 206	85	118
Retail trade	39 089	38 035	503	315	30 542	29 680	474	296
Other industries	14 389	14 009	209	83	12 345	12 006	199	83
Clerical and kindred workers	157 861	149 344	5 044	1 624	129 057	121 816	4 696	1 530
Bookkeepers	21 246	20 774	162	140	16 232	15 839	148	133
Secretaries, stenographers, and typists	41 102	39 211	926	452	34 988	33 427	816	440
Other clerical workers	95 513	89 359	3 956	1 032	77 837	72 550	3 732	957
Craftsmen, foremen, and kindred workers	131 900	123 697	4 065	1 473	89 133	83 283	3 531	1 257
Automobile mechanics, including body repairmen	12 941	11 964	666	139	8 847	8 126	574	116
Mechanics and repairmen, except auto	25 286	23 826	847	330	18 657	17 437	791	288
Machinists	5 138	4 820	167	42	3 581	3 349	143	19
Metal craftsmen, except mechanics and machinists	4 407	4 146	80	37	3 098	2 905	66	30
Carpenters	12 518	11 789	207	134	6 620	6 244	157	99
Construction craftsmen, except carpenters	25 168	23 400	748	296	15 561	14 453	594	269
Other craftsmen	46 442	43 752	1 350	495	32 769	30 769	1 206	436
Operatives, except transport	100 500	89 485	6 280	1 421	64 467	56 596	5 351	1 179
Durable goods manufacturing	35 129	31 150	2 450	449	23 902	20 801	2 166	405
Non-durable goods manufacturing	21 992	19 178	1 348	348	12 226	10 636	997	268
Nonmanufacturing industries	43 379	39 157	2 482	624	28 339	25 159	2 188	506
Transport equipment operatives	37 290	34 113	1 970	371	24 457	22 162	1 637	349
Truck drivers	21 693	20 063	977	219	13 464	13 303	823	197
Other transport equipment operatives	15 597	14 050	993	152	10 993	9 859	814	152
Laborers, except farm	38 713	32 093	4 560	714	24 929	20 093	3 784	525
Construction laborers	8 994	7 425	1 066	173	5 112	4 119	754	128
Freight, stock, and material handlers	14 167	12 287	1 213	256	10 345	8 826	1 100	198
Other laborers, except farm	15 552	12 381	2 281	285	9 472	7 148	1 930	199
Farmers and farm managers	30 383	29 670	303	77	2 814	2 711	51	6
Farm laborers and farm foremen	13 616	12 093	690	322	3 281	2 862	262	57
Service workers, except private household ¹	117 296	99 713	12 989	1 619	84 663	70 349	11 441	1 428
Cleaning service workers	22 796	17 170	4 670	274	16 451	11 751	4 103	234
Food service workers	39 157	34 527	3 269	633	28 145	24 329	2 919	561
Health service workers	19 533	16 173	2 397	297	13 287	10 604	2 134	259
Personal service workers	18 146	16 395	1 121	220	13 685	12 297	968	207
Protective service workers	9 270	8 760	258	82	7 112	6 746	199	78
Private household workers	14 195	8 204	5 501	47	10 602	5 564	4 760	29
Female	347 719	314 202	23 027	3 618	261 894	235 043	20 162	3 230
Professional, technical, and kindred workers	51 782	47 765	2 688	585	39 998	36 791	2 299	99
Nurses	8 255	7 655	291	124	6 354	5 872	259	53
Health workers, except nurses	3 463	3 137	226	39	2 828	2 543	211	34
Teachers, elementary and secondary schools	22 022	20 341	1 247	225	15 738	14 411	1 059	212
Technicians, except health	1 140	1 054	63	16	958	882	53	16
Other professional workers	16 902	15 578	861	181	14 120	13 083	717	173
Managers and administrators, except farm	15 958	15 311	364	106	11 912	11 354	338	83
Sales workers	28 151	27 351	413	234	22 088	21 442	380	215
Retail trade	23 283	22 630	333	203	17 992	17 459	309	184
Other than retail trade	4 868	4 721	80	31	4 096	3 983	71	31
Clerical and kindred workers	117 770	111 835	3 434	1 124	96 404	91 373	3 178	1 075
Bookkeepers	18 176	17 777	127	114	13 817	13 488	113	107
Secretaries, stenographers, and typists	39 885	38 074	903	452	33 984	32 482	798	440
Other clerical workers	59 709	55 984	2 404	558	48 603	45 403	2 267	528
Craftsmen, foremen, and kindred workers	6 574	6 041	328	55	4 646	4 223	286	50
Operatives, except transport	31 169	26 801	2 379	385	20 380	17 292	2 011	318
Durable goods manufacturing	9 746	8 331	965	86	6 906	5 742	888	73
Non-durable goods manufacturing	11 605	10 074	1 611	590	5 970	5 244	361	114
Nonmanufacturing industries	9 818	8 396	824	138	7 504	6 306	762	131
Transport equipment operatives	1 122	1 035	47	9	742	699	23	9
Laborers, except farm	2 890	2 457	302	25	1 906	1 575	282	25
Farmers and farm managers	1 386	1 337	6	—	183	179	4	—
Farm laborers and farm foremen	1 336	1 213	44	24	327	287	24	—
Service workers, except private household ¹	75 816	65 127	7 669	1 029	53 032	44 442	6 718	892
Cleaning service workers	7 202	5 146	1 709	122	5 208	3 489	1 487	118
Food service workers	31 022	27 822	2 113	425	21 175	18 659	1 829	353
Health service workers	18 026	14 895	2 236	283	12 187	9 684	2 005	245
Personal service workers	13 477	12 222	832	133	10 213	9 219	693	127
Protective service workers	285	270	15	—	231	216	15	—
Private household workers	13 765	7 929	5 353	42	10 276	5 386	4 619	29
EMPLOYED PERSONS 14 AND 15 YEARS OLD								
Male	7 148	6 665	316	140	5 190	4 823	279	116
Sales workers	1 590	1 512	41	26	1 383	1 315	38	21
Other white-collar workers	442	420	22	7	359	337	22	7
Blue-collar workers	2 064	1 964	55	30	1 387	1 329	40	30
Farm workers	649	645	—	—	135	135	—	—
Service workers, including private household	2 403	2 124	198	77	1 926	1 707	179	58
Female	3 227	2 875	246	19	2 235	1 987	210	19
White-collar workers	762	659	81	4	549	464	71	4
Blue-collar workers	205	178	27	—	135	112	23	—
Farm workers	42	42	—	—	15	15	—	—
Service workers, except private household	1 530	1 352	98	15	944	842	82	15
Private household workers	688	644	40	—	592	554	34	—

¹Includes allocated cases not shown separately.

Table 54. Occupation of Employed Persons by Race, for Urban and Rural Residence: 1970—Continued

[Data based on sample, see text. For meaning of symbols, see text.]

The State	Rural nonfarm				Rural farm			Persons of Spanish language
	Total	White	Negro	Persons of Spanish language	Total	White	Negro	
EMPLOYED PERSONS 16 YEARS OLD AND OVER								
Total	199 208	184 235	5 484	1 380	66 111	63 454	1 138	298
Professional, technical, and kindred workers	19 848	18 548	469	179	4 632	4 394	94	29
Engineers	972	940	9	20	168	163	—	7
Physicians, dentists, and related practitioners	831	805	14	—	145	137	6	7
Health workers, except practitioners	2 152	2 000	51	23	566	544	8	7
Teachers, elementary and secondary schools	7 214	6 820	169	30	2 106	1 997	55	—
Technicians, except health	1 567	1 510	10	20	347	334	—	7
Other professional workers	7 112	6 493	216	86	1 300	1 219	25	8
Managers and administrators, except farm	17 025	16 657	91	109	3 186	3 092	24	27
Salaries:	865	846	11	—	204	199	5	—
Manufacturing	2 506	2 452	14	30	462	449	—	—
Retail trade	6 926	6 725	55	51	1 372	1 325	—	14
Other industries	4 319	4 252	11	23	691	662	19	13
Self-employed:	2 409	2 382	—	5	457	457	—	—
Sales workers	9 991	9 766	50	26	2 303	2 248	5	—
Manufacturing and wholesale trade	1 402	1 365	11	7	301	291	5	—
Retail trade	6 905	6 749	29	19	1 642	1 606	—	—
Other industries	1 684	1 652	10	—	360	351	—	—
Clerical and kindred workers	22 996	21 906	297	59	5 814	5 628	51	35
Bookkeepers	3 914	3 856	—	—	1 100	1 079	9	7
Secretaries, stenographers, and typists	4 926	4 637	107	12	1 188	1 147	3	—
Other clerical workers	14 156	13 413	185	47	3 526	3 402	39	28
Craftsmen, foremen, and kindred workers	35 357	33 253	470	193	7 419	7 170	84	23
Automobile mechanics, including body repairmen	3 570	3 350	71	23	524	488	21	—
Mechanics and repairmen, except auto	5 516	5 309	56	33	1 113	1 080	—	9
Mechanists	1 306	1 220	24	15	251	251	—	8
Metal craftsmen, except mechanics and machinists	1 118	1 067	10	7	191	174	4	—
Carpenters	4 687	4 360	40	29	1 211	1 185	10	6
Construction craftsmen, except carpenters	7 781	7 194	123	27	1 826	1 753	31	—
Other craftsmen	11 379	10 753	126	59	2 303	2 239	18	—
Operatives, except transport	30 135	27 299	820	217	5 913	5 605	109	25
Durable goods manufacturing	9 468	8 666	260	25	1 759	1 683	24	19
Nondurable goods manufacturing	7 895	6 776	292	80	1 875	1 770	59	—
Nonmanufacturing industries	12 772	11 857	268	112	2 279	2 152	26	6
Transport equipment operatives	10 366	9 612	276	22	2 467	2 339	57	—
Truck drivers	6 782	6 306	129	—	1 447	1 374	25	—
Other transport equipment operatives	3 584	3 224	147	—	1 020	965	32	—
Laborers, except farm	11 213	9 632	219	165	2 599	2 396	135	24
Construction laborers	3 003	2 513	246	35	879	793	66	10
Freight, stock, and material handlers	3 209	2 900	94	50	613	561	19	8
Other laborers, except farm	5 001	4 219	301	80	1 107	1 042	50	6
Farmers and farm managers	5 430	5 281	61	16	22 104	21 643	191	55
Farm laborers and farm foremen	6 556	5 701	306	208	3 744	3 500	122	57
Service workers, except private household	27 237	24 344	1 381	168	5 406	5 030	167	23
Cleaning service workers	5 358	4 519	517	40	987	900	50	—
Food service workers	9 111	8 383	316	66	1 901	1 815	34	6
Health service workers	5 143	4 556	228	28	1 103	1 013	35	10
Personal service workers	3 862	3 553	134	13	599	545	19	—
Protective service workers	1 776	1 644	47	4	382	370	12	—
Private household workers	3 054	2 216	642	18	524	409	99	—
Female	68 035	62 196	2 491	324	17 790	16 963	374	64
Professional, technical, and kindred workers	8 938	8 258	318	44	2 852	2 722	71	7
Nurses	1 514	1 414	26	18	387	369	6	7
Health workers, except nurses	4 79	438	15	5	156	156	—	—
Teachers, elementary and secondary schools	4 617	4 341	139	13	1 667	1 589	49	—
Technicians, except health	—	137	10	—	35	35	—	—
Other professional workers	2 181	1 928	128	8	607	573	16	7
Managers and administrators, except farm	3 356	3 280	20	16	690	677	6	—
Sales workers	4 817	4 681	33	19	1 246	1 228	—	—
Retail trade	4 206	4 104	24	19	1 085	1 067	—	—
Other than retail trade	611	577	9	—	161	161	—	—
Clerical and kindred workers	16 949	16 182	219	35	4 417	4 280	37	14
Bookkeepers	3 363	3 314	5	—	996	975	9	7
Secretaries, stenographers, and typists	4 766	4 493	102	12	1 135	1 099	3	—
Other clerical workers	8 820	8 375	112	23	2 286	2 206	25	7
Craftsmen, foremen, and kindred workers	1 526	1 427	36	5	402	391	6	—
Operatives, except transport	8 835	7 656	323	54	1 954	1 853	45	13
Durable goods manufacturing	2 318	2 092	70	—	522	497	7	—
Nondurable goods manufacturing	4 605	3 854	207	47	1 030	976	22	13
Nonmanufacturing industries	1 912	1 710	46	7	402	380	16	—
Transport equipment operatives	258	221	24	—	122	115	—	—
Laborers, except farm	812	710	20	—	172	172	—	—
Farmers and farm managers	164	160	—	—	1 033	992	2	—
Farm laborers and farm foremen	455	390	9	17	548	530	11	7
Service workers, except private household	18 945	17 086	850	121	3 845	3 605	101	16
Cleaning service workers	1 730	1 423	197	4	264	234	25	—
Food service workers	8 092	7 476	264	66	1 755	1 687	20	6
Health service workers	4 815	4 269	199	28	1 024	942	32	10
Personal service workers	2 811	2 590	120	6	453	413	19	—
Protective service workers	38	38	—	—	—	—	—	—
Private household workers	2 980	2 145	639	13	509	398	95	—
EMPLOYED PERSONS 14 AND 15 YEARS OLD								
Male	1 466	1 304	34	24	552	538	3	—
Sales workers	172	165	—	5	35	32	3	—
Other white-collar workers	77	77	—	—	6	6	—	—
Blue-collar workers	549	512	15	—	146	141	—	—
Farm workers	180	176	—	—	328	328	—	—
Service workers, including private household	428	374	19	19	37	31	—	—
Female	811	707	36	—	181	181	—	—
White-collar workers	150	132	10	—	63	63	—	—
Blue-collar workers	64	60	4	—	6	6	—	—
Farm workers	5	5	—	—	22	22	—	—
Service workers, except private household	517	441	16	—	69	69	—	—
Private household workers	75	69	6	—	21	21	—	—

Includes allocated cases not shown separately.

Table 55. Industry of Employed Persons by Race, for Urban and Rural Residence: 1970

[Data based on sample, see text. For meaning of symbols, see text]

The State

EMPLOYED PERSONS 16 YEARS OLD AND OVER

	The State				Urban			
	Total	White	Negro	Persons of Spanish language	Total	White	Negro	Persons of Spanish language
Total	928 031	852 966	47 867	10 581	662 712	605 277	41 245	8 903
Agriculture, forestry, and fisheries.....	49 460	46 634	1 329	567	8 894	7 998	568	172
Mining.....	32 513	31 675	326	308	21 577	21 082	269	239
Construction.....	64 282	59 302	2 490	680	39 881	36 826	1 872	544
Manufacturing.....	1 466 329	1 333 773	6 752	1 812	1 040 013	952 414	5 626	1 552
Furniture and lumber and wood products.....	6 508	5 810	341	54	2 864	2 613	161	39
Primary metal industries.....	4 521	4 079	334	73	3 413	3 032	308	62
Fabricated metal industries (including not specified metal).....	13 446	12 289	536	133	9 835	8 924	463	116
Machinery, except electrical.....	18 407	17 343	490	254	14 157	13 323	466	207
Electrical machinery, equipment, and supplies.....	13 412	11 826	1 123	184	10 879	9 475	1 074	177
Motor vehicles and other transportation equipment.....	13 905	12 810	572	225	9 921	9 106	496	199
Other durable goods.....	15 272	13 833	927	157	10 525	9 452	794	137
Food and kindred products.....	14 252	12 577	827	237	9 546	8 594	685	203
Textile mill and other fabricated textile products.....	11 020	9 590	570	185	5 613	4 855	329	130
Printing, publishing, and allied industries.....	9 425	8 976	223	99	7 929	7 590	194	81
Chemical and allied products.....	2 604	2 472	38	18	1 842	1 759	26	18
Other nondurable goods (incl. not specified manufacturing industries).....	23 557	22 168	771	193	17 489	16 491	630	183
Railroads and railway express service.....	4 789	4 517	172	108	3 309	3 138	123	69
Trucking service and warehousing.....	16 182	15 336	441	169	12 025	11 300	410	123
Other transportation.....	14 244	13 125	794	157	10 829	9 916	718	151
Communications.....	10 604	10 030	423	105	8 924	8 386	419	105
Utilities and sanitary services.....	17 285	15 548	1 321	176	12 499	11 047	1 212	159
Wholesale trade.....	38 759	37 017	1 013	357	31 934	30 447	937	328
Food, bakery, and dairy stores.....	23 679	22 648	586	219	16 656	15 865	531	184
Eating and drinking places.....	30 648	27 762	1 871	586	23 102	20 610	1 742	510
General merchandise retailing.....	23 936	22 948	633	220	19 903	19 032	587	212
Motor vehicles retailing and service stations.....	29 047	27 399	1 068	299	20 618	19 313	903	263
Other retail trade.....	54 326	51 691	1 430	584	41 384	39 260	1 303	513
Banking and credit agencies.....	15 581	14 995	363	91	12 337	11 844	339	84
Insurance, real estate, and other finance.....	26 513	25 409	676	167	23 092	22 115	648	167
Business services.....	11 784	11 122	420	159	10 243	9 655	404	159
Repair services.....	16 299	15 229	643	205	11 727	10 900	549	187
Private households.....	14 761	9 008	5 359	79	10 938	6 064	4 644	61
Other personal services.....	34 422	29 688	3 427	419	26 955	22 912	3 148	402
Entertainment and recreation services.....	6 687	5 983	557	91	5 437	4 811	536	91
Hospitals.....	31 576	27 060	3 139	482	24 026	20 201	2 900	433
Health services, except hospitals.....	23 895	21 470	1 575	343	17 418	15 653	1 275	289
Elementary and secondary schools and colleges.....	75 196	68 674	4 343	793	54 594	49 859	3 488	673
Government.....	62 914	57 412	3 668	661	44 731	40 878	2 861	549
Private.....	12 282	11 262	675	132	9 863	8 921	424	124
Other education and kindred services.....	4 252	3 966	210	45	3 437	3 195	182	38
Welfare, religious, and nonprofit membership organizations.....	18 186	16 397	1 260	203	13 854	12 481	1 078	162
Legal, engineering, and miscellaneous professional services.....	20 322	18 944	844	318	16 565	15 431	758	288
Public administration.....	72 474	65 616	4 402	841	56 541	50 722	4 076	745

Male								
	Total	White	Negro	Persons of Spanish language	Total	White	Negro	Persons of Spanish language
Total	580 312	538 764	24 840	6 963	400 818	370 234	21 083	5 673
Agriculture, forestry, and fisheries.....	45 767	43 193	1 229	536	7 916	7 098	512	165
Mining.....	27 573	26 901	266	269	17 347	16 967	221	200
Construction.....	60 530	55 689	2 436	652	36 987	34 030	1 822	523
Manufacturing.....	1 072 600	98 604	4 690	1 422	76 785	70 622	3 936	1 222
Furniture and lumber and wood products.....	5 245	4 667	258	54	2 240	2 042	115	39
Primary metal industries.....	4 215	3 778	334	59	3 165	2 784	308	48
Fabricated metal industries (including not specified metal).....	11 611	10 536	487	133	8 404	7 557	428	116
Machinery, except electrical.....	15 940	15 029	394	248	12 130	11 429	370	201
Electrical machinery, equipment, and supplies.....	7 173	6 592	393	103	5 719	5 212	369	96
Motor vehicles and other transportation equipment.....	12 138	11 208	490	206	8 681	7 990	430	187
Other durable goods.....	11 220	10 191	703	136	7 657	6 896	586	122
Food and kindred products.....	10 854	9 625	686	196	7 505	6 709	585	176
Textile mill and other fabricated textile products.....	2 642	2 185	202	53	1 429	1 190	128	31
Printing, publishing, and allied industries.....	6 064	5 713	194	80	5 149	4 880	172	62
Chemical and allied products.....	2 260	2 132	38	18	1 560	1 481	26	18
Other nondurable goods (incl. not specified manufacturing industries).....	17 898	16 948	511	136	13 146	12 452	419	124
Railroads and railway express service.....	4 575	4 318	166	108	3 154	2 998	117	69
Trucking service and warehousing.....	14 692	13 913	379	162	10 787	10 129	348	116
Other transportation.....	12 370	11 388	709	130	9 275	8 488	634	124
Communications.....	5 153	4 924	165	47	4 228	4 016	161	47
Utilities and sanitary services.....	14 831	13 260	1 184	164	10 551	9 244	1 096	147
Wholesale trade.....	30 140	28 723	858	315	24 607	23 399	794	286
Food, bakery, and dairy stores.....	14 702	14 040	388	149	10 878	10 362	353	114
Eating and drinking places.....	9 061	7 952	819	249	7 696	6 657	782	239
General merchandise retailing.....	7 422	7 067	271	72	6 342	6 047	235	72
Motor vehicles retailing and service stations.....	25 684	24 154	1 025	274	18 147	16 929	866	238
Other retail trade.....	29 304	27 887	760	326	22 050	20 901	699	294
Banking and credit agencies.....	5 658	5 418	162	49	4 688	4 486	142	49
Insurance, real estate, and other finance.....	14 696	14 093	385	67	12 888	12 338	377	67
Business services.....	6 777	6 408	219	105	5 846	5 529	203	105
Repair services.....	14 156	13 230	558	189	10 026	9 324	470	171
Private households.....	1 670	1 163	476	34	1 140	710	421	29
Other personal services.....	11 330	9 800	1 140	170	9 100	7 795	1 068	163
Entertainment and recreation services.....	4 011	3 571	341	52	3 192	2 805	335	52
Hospitals.....	6 401	5 419	642	92	5 008	4 232	583	92
Health services, except hospitals.....	5 586	5 167	277	87	4 606	4 318	207	66
Elementary and secondary schools and colleges.....	28 167	25 179	1 302	326	20 220	18 654	1 049	244
Government.....	24 019	22 184	1 074	281	16 993	15 723	835	207
Private.....	4 148	3 795	228	45	3 227	2 931	214	37
Other education and kindred services.....	1 420	1 325	53	14	1 189	1 100	63	9
Welfare, religious, and nonprofit membership organizations.....	8 972	8 100	589	91	6 468	5 783	537	68
Legal, engineering, and miscellaneous professional services.....	9 999	9 465	300	188	8 750	8 321	265	158
Public administration.....	52 405	47 613	3 051	624	40 947	36 952	2 797	544

EMPLOYED PERSONS 14 AND 15 YEARS OLD

	Total	White	Negro	Persons of Spanish language	Total	White	Negro	Persons of Spanish language
Total	10 375	9 540	562	159	7 425	6 810	489	133
Agriculture.....	810	801	-	-	246	241	-	-
Nonagriculture industries.....	9 565	8 739	562	159	7 179	6 569	489	133
Male	7 148	6 665	316	140	5 190	4 823	279	116
Agriculture.....	764	755	-	-	231	226	-	-
Nonagriculture industries.....	6 384	5 910	316	140	4 959	4 597	279	116

Table 55. Industry of Employed Persons by Race, for Urban and Rural Residence: 1970—Continued

[Data based on sample, see text. For meaning of symbols, see text.]

The State	Rural nonfarm				Rural farm			
	Total	White	Negro	Persons of Spanish language	Total	White	Negro	Persons of Spanish language
EMPLOYED PERSONS 16 YEARS OLD AND OVER								
Total	199 308	184 235	5 484	1 380	66 111	63 454	1 138	298
Agriculture, forestry, and fisheries	14 018	12 817	444	283	26 548	25 819	317	112
Mining	9 049	8 773	57	63	1 887	1 820	—	6
Construction	19 419	17 737	492	105	4 982	4 739	126	31
Manufacturing	35 179	31 814	965	224	7 137	6 743	161	36
Furniture and lumber and wood products	3 083	2 655	175	15	561	542	5	—
Primary metal industries	907	857	24	11	201	190	2	—
Fabricated metal industries (including not specified metal)	3 058	2 851	66	17	553	514	7	—
Machinery, except electrical	3 532	3 328	16	33	718	692	8	14
Electrical machinery, equipment, and supplies	2 185	2 021	42	7	348	330	7	—
Motor vehicles and other transportation equipment	3 383	3 135	73	19	601	569	7	—
Other durable goods	3 960	3 661	108	14	787	720	25	6
Food and kindred products	3 902	3 229	115	25	804	754	27	9
Textile mill and other fabricated textile products	4 423	3 800	216	55	984	935	25	—
Printing, publishing, and allied industries	1 318	1 213	29	18	178	173	—	—
Chemical and allied products	1 436	1 295	12	—	126	118	—	—
Other nondurable goods (incl. not specified manufacturing industries)	4 792	4 471	89	10	1 276	1 206	52	—
Railroads and railway express service	1 290	1 223	33	39	182	156	16	—
Trucking service and warehousing	3 606	3 580	28	46	551	536	3	—
Other transportation	2 567	2 397	54	6	848	812	22	—
Communications	1 400	1 364	4	—	280	280	—	—
Utilities and sanitary services	4 105	3 857	93	17	681	644	16	—
Wholesale trade	5 596	5 364	70	29	1 229	1 206	6	—
Food, bakery, and dairy stores	5 915	5 712	33	35	1 108	1 071	22	—
Eating and drinking places	6 406	6 056	112	70	1 140	1 096	17	6
General merchandise retailing	3 258	3 163	34	8	775	753	12	—
Motor vehicles retailing and service stations	7 315	7 001	149	36	1 114	1 085	16	—
Other retail trade	10 639	10 266	127	38	2 303	2 225	—	33
Banking and credit agencies	2 620	2 531	24	7	624	620	—	—
Insurance, real estate, and other finance	2 804	2 701	28	—	617	593	—	—
Business services	1 328	1 254	16	—	213	213	—	—
Repair services	3 997	3 790	75	18	575	539	19	—
Private households	3 282	2 520	610	18	541	424	105	—
Other personal services	6 526	5 891	266	17	941	865	13	—
Entertainment and recreation services	1 036	966	21	—	214	206	—	—
Hospitals	6 049	5 439	204	32	1 501	1 420	35	17
Health services, except hospitals	5 318	4 735	268	34	1 159	1 082	32	20
Elementary and secondary schools and colleges	16 655	15 077	755	112	3 947	3 738	100	8
Government	14 664	13 206	714	104	3 519	3 328	93	8
Private	1 991	1 871	41	8	428	410	7	—
Other education and kindred services	686	650	20	5	129	121	8	—
Welfare, religious, and nonprofit membership organizations	3 869	3 525	154	33	463	391	28	8
Legal, engineering, and miscellaneous professional services	2 797	2 594	77	30	960	919	9	—
Public administration	12 471	11 576	271	75	3 462	3 318	55	21
Male	131 173	122 039	2 993	1 056	48 321	46 491	764	234
Agriculture, forestry, and fisheries	13 044	11 958	413	266	24 807	24 137	304	105
Mining	8 510	8 277	45	63	1 716	1 657	—	6
Construction	18 758	17 117	488	98	4 785	4 542	126	31
Manufacturing	25 535	23 317	636	177	4 940	4 665	118	23
Furniture and lumber and wood products	2 571	2 210	138	15	434	415	5	—
Primary metal industries	864	814	24	11	186	180	3	—
Fabricated metal industries (including not specified metal)	2 727	2 538	52	17	480	441	7	—
Machinery, except electrical	3 145	2 956	16	33	665	644	8	14
Electrical machinery, equipment, and supplies	1 286	1 219	24	7	168	161	—	—
Motor vehicles and other transportation equipment	2 957	2 740	57	19	500	478	3	—
Other durable goods	2 991	2 783	92	14	572	512	25	—
Food and kindred products	2 796	2 391	79	11	553	525	22	9
Textile mill and other fabricated textile products	1 052	854	63	22	161	141	11	—
Printing, publishing, and allied industries	811	729	22	18	104	104	—	—
Chemical and allied products	587	546	12	—	113	105	—	—
Other nondurable goods (incl. not specified manufacturing industries)	3 748	3 537	57	10	1 004	959	35	—
Railroads and railway express service	1 239	1 164	33	39	182	156	16	—
Trucking service and warehousing	3 398	3 292	28	46	507	492	3	—
Other transportation	2 312	2 152	54	6	783	748	21	—
Communications	795	778	4	—	130	130	—	—
Utilities and sanitary services	3 693	3 463	75	17	587	553	13	—
Wholesale trade	4 606	4 414	58	29	927	910	6	—
Food, bakery, and dairy stores	3 307	3 186	19	35	517	492	16	—
Eating and drinking places	1 165	1 106	26	10	200	189	11	—
General merchandise retailing	946	902	24	—	134	118	12	—
Motor vehicles retailing and service stations	6 518	6 228	143	36	1 019	997	16	—
Other retail trade	6 014	5 785	61	13	1 240	1 201	—	19
Banking and credit agencies	835	797	20	—	135	135	—	—
Insurance, real estate, and other finance	1 510	1 466	8	—	298	289	—	—
Business services	835	783	16	—	96	96	—	—
Repair services	3 655	3 460	69	18	475	446	19	—
Private households	472	409	41	5	58	44	14	—
Other personal services	1 969	1 763	72	7	261	242	—	—
Entertainment and recreation services	650	605	6	—	169	161	—	—
Hospitals	1 134	962	54	—	259	225	5	—
Health services, except hospitals	855	732	62	8	125	117	8	13
Elementary and secondary schools and colleges	6 884	6 332	241	74	1 063	993	12	8
Government	6 093	5 590	229	66	933	871	10	8
Private	791	742	12	8	130	122	2	—
Other education and kindred services	203	197	—	5	28	28	—	—
Welfare, religious, and nonprofit membership organizations	2 315	2 154	52	15	189	163	—	8
Legal, engineering, and miscellaneous professional services	1 005	911	35	30	244	233	—	—
Public administration	9 011	8 329	210	59	2 447	2 332	44	21
EMPLOYED PERSONS 14 AND 15 YEARS OLD								
Total	2 217	2 011	70	24	733	719	3	—
Agriculture	210	206	—	—	354	354	—	—
Nonagriculture industries	2 007	1 805	70	24	379	365	3	—
Male	1 406	1 304	34	24	532	538	3	—
Agriculture	205	201	—	—	328	328	—	—
Nonagriculture industries	1 201	1 103	34	24	224	210	3	—

Table 56. Weeks Worked, Class of Worker, Last Occupation of the Experienced Unemployed, and Labor Mobility, by Race, for Urban and Rural Residence: 1970

[Data based on sample, see text. For minimum base for derived figures (percent, median, etc.) and meaning of symbols, see text]

The State

	The State				Urban			
	Total	White	Negro	Persons of Spanish language	Total	White	Negro	Persons of Spanish language
WORKERS IN 1969 BY WEEKS WORKED								
Male, 16 years old and over	700 925	645 679	33 591	9 539	489 205	448 896	28 176	7 922
50 to 52 weeks.....	474 756	444 022	18 991	5 946	336 284	312 528	16 664	5 021
27 to 49 weeks.....	126 840	113 581	8 040	2 131	85 538	76 418	6 484	1 758
26 weeks or less.....	99 329	88 076	6 560	1 462	67 383	59 950	5 028	1 143
Male, 16 to 24 years old	159 882	145 466	9 279	3 187	124 237	113 384	7 838	2 734
50 to 52 weeks.....	58 463	53 970	3 061	1 321	46 240	42 518	2 802	1 165
Median weeks worked.....	40.7	41.2	37.4	45.3	41.6	41.8	40.8	47.0
Male, 25 to 64 years old	496 336	459 113	21 978	6 120	338 815	311 459	18 671	5 034
50 to 52 weeks.....	394 901	369 452	14 889	4 519	276 804	257 737	13 101	3 788
27 to 49 weeks.....	76 949	68 049	5 228	1 161	47 478	41 512	4 195	907
26 weeks or less.....	25 386	21 612	1 861	440	14 533	12 210	1 375	339
Median weeks worked.....	44 407	41 100	2 334	232	26 153	24 053	1 667	154
Male, 65 years old and over	44 407	41 100	2 334	232	26 153	24 053	1 667	154
Median weeks worked.....	49.8	52.0	46.9	49.1	52.0	52.0	48.6	48.8
Female, 16 years old and over	447 717	403 549	30 063	5 154	337 332	301 987	26 404	4 493
50 to 52 weeks.....	193 364	175 673	12 292	1 844	149 196	134 598	10 939	1 674
27 to 49 weeks.....	117 578	105 521	8 457	1 415	88 112	78 383	7 523	1 220
26 weeks or less.....	136 775	122 375	9 314	1 895	100 024	89 006	7 942	1 599
Female, 16 to 24 years old	113 988	102 778	7 668	2 014	92 231	83 130	6 853	1 794
50 to 52 weeks.....	25 813	23 780	1 415	429	21 354	19 592	1 309	403
27 to 49 weeks.....	31 679	28 812	2 039	402	26 342	23 980	1 875	551
26 weeks or less.....	56 496	50 186	4 214	985	44 535	39 558	3 669	840
Female, 25 to 64 years old	125 248	111 728	8 904	1 784	93 007	82 018	8 046	1 581
50 to 52 weeks.....	54 906	48 896	4 174	729	42 237	37 179	3 790	686
27 to 49 weeks.....	32 626	29 044	2 382	539	24 054	21 107	2 184	452
26 weeks or less.....	37 716	33 788	2 348	518	26 716	23 732	2 092	443
Female, 65 years old and over	157 632	142 680	10 240	1 199	114 616	102 902	8 741	1 018
50 to 52 weeks.....	89 114	81 377	5 333	605	67 605	61 390	4 625	528
27 to 49 weeks.....	39 644	35 432	3 019	239	27 790	24 462	2 610	197
26 weeks or less.....	28 874	25 871	1 888	355	19 221	17 050	1 506	293
Median weeks worked.....	50 849	46 383	3 251	153	37 478	33 937	2 744	100
Median weeks worked.....	48.6	48.7	47.4	52.0	49.3	49.5	48.6	52.0
CLASS OF WORKER								
Male employed, 16 years old and over	580 312	538 764	24 840	6 963	400 818	370 234	21 083	5 673
Private wage and salary workers.....	388 010	359 745	16 670	5 210	282 749	261 839	14 229	4 278
Employee of own corporation.....	10 261	10 107	45	107	8 363	8 237	45	100
Federal government workers.....	44 296	39 376	3 222	552	34 503	30 451	3 021	478
State government workers.....	27 324	25 035	1 353	357	19 194	17 724	916	316
Local government workers.....	33 783	30 520	2 178	341	22 289	19 799	1 886	251
Self-employed workers.....	85 287	82 537	1 399	503	41 491	39 861	1 023	350
Unpaid family workers.....	1 612	1 551	18	—	592	560	8	—
Female employed, 16 years old and over	347 719	314 202	23 027	3 618	261 894	235 043	20 162	3 230
Private wage and salary workers.....	239 974	216 248	16 324	2 648	185 628	166 268	14 521	2 357
Employee of own corporation.....	2 224	2 155	31	—	1 648	1 593	27	—
Federal government workers.....	18 879	16 100	1 767	243	14 284	12 066	1 611	222
State government workers.....	27 343	24 182	2 368	209	19 993	17 700	1 810	202
Local government workers.....	35 256	32 332	2 093	350	24 968	22 717	1 782	311
Self-employed workers.....	20 723	19 895	435	154	13 494	12 843	403	131
Unpaid family workers.....	5 344	5 445	40	—	3 527	3 449	35	—
Male employed, in agriculture	45 454	42 888	1 229	534	7 852	7 034	512	165
Wage and salary workers.....	15 144	13 424	825	443	4 494	3 889	385	149
Self-employed workers.....	29 588	28 757	404	93	3 258	3 050	127	16
Unpaid family workers.....	722	707	—	—	100	95	—	—
Female employed, in agriculture	3 644	3 412	100	31	973	895	56	7
Wage and salary workers.....	1 605	1 430	79	24	630	572	42	7
Self-employed workers.....	1 511	1 445	10	—	290	276	8	—
Unpaid family workers.....	548	537	11	7	53	47	6	—
LAST OCCUPATION OF EXPERIENCED UNEMPLOYED								
Male, 16 years old and over¹	20 596	17 586	1 654	375	13 206	11 288	1 263	248
Professional, technical, and managerial workers.....	1 886	1 783	49	52	1 461	1 372	45	46
Sales workers.....	821	778	17	12	689	668	12	12
Clerical and kindred workers.....	847	762	46	14	647	565	43	23
Craftsmen, foremen, and kindred workers.....	5 536	4 818	322	45	3 402	2 945	247	63
Operatives, including transport.....	5 524	4 811	371	127	3 167	2 728	288	83
Laborers, except farm.....	3 130	2 353	482	45	1 950	1 498	325	28
Farm workers.....	1 037	605	98	14	374	284	60	17
Service workers, including private household.....	1 712	1 378	264	32	1 436	1 149	238	32
Female, 16 years old and over¹	16 915	14 065	1 848	339	13 132	10 874	1 668	285
Professional, technical, and managerial workers.....	1 452	1 271	121	34	1 207	1 051	115	34
Sales workers.....	1 570	1 412	79	33	1 276	1 140	70	25
Clerical and kindred workers.....	4 774	4 334	297	74	4 024	3 671	271	74
Operatives, including transport.....	3 013	2 468	254	88	1 939	1 573	214	64
Other blue-collar workers.....	631	513	79	—	445	357	68	—
Farm workers.....	96	63	13	—	34	20	—	—
Service workers, except private household.....	4 138	3 218	647	91	3 250	2 457	611	82
Private household workers.....	577	266	269	6	437	177	237	6
14 AND 15 YEARS OLD—WORKED IN 1969								
Male, 14 and 15 years old	13 747	12 379	933	326	9 481	8 460	792	267
Farm occupations.....	1 984	1 876	64	42	511	471	26	26
Nonfarm occupations.....	11 763	10 503	869	284	8 970	7 989	766	241
Female, 14 and 15 years old	5 264	4 385	458	101	3 665	3 197	382	75
Farm occupations.....	188	154	20	11	48	38	5	—
Nonfarm occupations.....	5 076	4 231	438	90	3 617	3 159	377	75
LABOR MOBILITY FOR SELECTED GROUPS²								
Male, 30 to 49 years old in 1970	275 437	252 575	13 021	3 699	189 241	172 657	11 174	2 985
Nonworker in 1965, nonworker in 1970.....	12 624	9 923	1 534	186	6 963	5 246	1 191	128
Nonworker in 1965, worker in 1970.....	17 243	14 728	1 586	221	10 479	8 649	1 423	168
Worker in 1965, nonworker in 1970.....	13 627	11 451	970	169	8 152	6 750	756	140
Female, 16 to 44 years old in 1965, no own children under 6 years old in 1965	280 953	254 405	14 763	3 842	204 625	185 743	12 923	3 191
With own children under 5 years in 1970.....	61 688	56 005	3 384	1 298	45 370	40 921	3 053	1 093
Worker in 1965.....	23 264	21 581	970	384	18 377	16 987	892	488
Nonworker in 1970.....	13 638	12 869	355	384	10 640	10 008	330	320
No own children under 5 years in 1970.....	219 265	200 400	11 379	2 544	159 255	144 822	9 870	2 098
Worker in 1965.....	90 222	82 458	5 108	1 042	69 266	62 876	4 617	885
Nonworker in 1970.....	17 514	15 911	980	300	12 599	11 349	888	225
Female, 21 to 49 in 1970, with own children 6 to 10, no own children under 6	89 355	80 879	5 206	1 212	61 077	54 643	4 614	1 023
Nonworker in 1965.....	63 924	58 595	2 975	892	42 091	38 272	2 577	739
Worker in 1970.....	21 845	19 233	1 157	278	15 061	13 597	1 010	273
Worker in 1965, worker in 1970.....	19 483	17 924	1 772	248	14 774	12 726	1 597	226

¹Includes persons who last worked more than 10 years ago, not shown separately.

²The concept "worker" includes the employed plus members of the Armed Forces.

Table 56. Weeks Worked, Class of Worker, Last Occupation of the Experienced Unemployed, and Labor Mobility, by Race, for Urban and Rural Residence: 1970—Continued

[Data based on sample, see text. For minimum base for derived figures (percent, median, etc.) and meaning of symbols, see text]

The State	Rural nonfarm				Rural farm			Persons of Spanish language
	Total	White	Negro	Persons of Spanish language	Total	White	Negro	
WORKERS IN 1969 BY WEEKS WORKED								
Male, 16 years old and over	155 375	142 645	4 494	1 347	56 345	54 138	921	270
50 to 52 weeks	99 013	93 257	1 833	778	39 459	38 237	494	147
27 to 49 weeks	32 610	28 995	1 336	277	8 692	8 168	220	96
26 weeks or less	23 752	20 393	1 325	292	8 194	7 733	207	27
Male, 16 to 24 years old	29 212	25 933	1 334	399	6 433	6 149	105	54
50 to 52 weeks	10 396	9 692	250	134	1 825	1 760	9	22
Median weeks worked	39.1	41.1	26.4	30.4	26.1	26.2	16.4	...
Male, 25 to 64 years old	115 685	107 053	2 693	917	42 166	40 601	614	169
50 to 52 weeks	84 171	79 377	1 434	623	33 326	32 338	354	108
27 to 49 weeks	23 411	20 878	848	193	6 060	5 659	185	61
26 weeks or less	8 073	6 798	411	101	2 780	2 604	75	...
Male, 65 years old and over	10 508	9 459	465	31	7 746	7 388	202	47
Median weeks worked	42.8	44.1	25.5	...	52.0	52.0	52.0	...
Female, 16 years old and over	87 647	79 972	3 175	552	22 738	21 610	484	169
50 to 52 weeks	34 580	31 930	1 141	149	9 588	9 145	212	21
27 to 49 weeks	23 694	21 609	853	157	5 772	5 529	81	38
26 weeks or less	29 373	26 433	1 181	246	7 378	6 936	191	50
Female, 16 to 24 years old	18 712	16 777	766	182	3 045	2 871	49	40
50 to 52 weeks	3 764	3 522	88	26	695	661	18	...
27 to 49 weeks	4 728	4 239	160	41	609	593	4	10
26 weeks or less	10 220	9 016	518	115	1 741	1 612	27	30
Female, 25 to 39 years old	26 875	24 604	763	198	5 366	5 106	75	30
50 to 52 weeks	10 422	9 566	346	43	2 247	2 151	38	...
27 to 49 weeks	7 182	6 623	179	87	1 390	1 314	19	...
26 weeks or less	9 271	8 415	238	68	1 729	1 641	18	...
Female, 40 to 59 years old	32 082	29 352	1 236	155	10 934	10 426	263	26
50 to 52 weeks	16 254	14 980	577	70	5 255	5 007	131	7
27 to 49 weeks	8 911	8 127	377	29	2 943	2 843	32	13
26 weeks or less	6 917	6 245	282	56	2 736	2 576	100	6
Female, 60 years old and over	9 978	9 239	410	17	3 393	3 207	97	36
Median weeks worked	45.0	45.3	38.9	...	39.9	40.0
CLASS OF WORKER								
Male employed, 16 years old and over	331 173	322 039	2 993	1 056	48 321	46 491	764	234
Private wage and salary workers	87 210	80 802	2 036	815	18 051	17 104	405	117
Employee of own corporation	1 336	1 319	...	7	562	551	10	...
Federal government workers	7 820	7 046	191	46	1 973	1 879	21	...
State government workers	6 559	5 877	375	20	1 571	1 434	62	28
Local government workers	8 918	8 295	230	90	2 576	2 426	62	...
Self-employed workers	20 273	19 635	161	85	23 523	23 041	215	68
Unpaid family workers	393	384	627	607	10	...
Female employed, 16 years old and over	68 035	62 196	2 491	354	17 790	16 963	374	64
Private wage and salary workers	44 318	40 435	1 619	241	10 028	9 545	184	50
Employee of own corporation	428	414	...	4	148	141
Federal government workers	3 820	3 123	129	21	975	918	27	...
State government workers	5 932	5 186	475	7	1 418	1 296	83	...
Local government workers	7 678	7 094	244	39	2 612	2 521	67	...
Self-employed workers	5 180	5 065	24	16	2 049	1 987	8	7
Unpaid family workers	1 309	1 293	708	703	5	...
Male employed, in agriculture	12 841	11 783	413	266	24 741	24 071	304	105
Wage and salary workers	7 220	6 339	335	244	3 430	3 196	105	50
Self-employed workers	5 520	5 328	78	22	20 810	20 379	199	55
Unpaid family workers	121	116	501	496
Female employed, in agriculture	950	835	31	17	1 741	1 682	13	7
Wage and salary workers	691	587	31	17	284	271	6	...
Self-employed workers	195	184	1 026	985	2	...
Unpaid family workers	64	64	431	426	5	7
LAST OCCUPATION OF EXPERIENCED UNEMPLOYED								
Male, 16 years old and over	6 402	5 367	366	113	988	913	25	14
Professional, technical, and managerial workers	346	332	4	6	79	79
Sales workers	110	88	5	...	22	22
Clerical and kindred workers	182	179	3	9	18	18
Craftsmen, foremen, and kindred workers	1 805	1 548	75	20	329	325
Operatives, including transport	2 110	1 850	83	32	247	233	...	14
Laborers, except farm	1 046	754	132	17	138	105	25	...
Farm workers	524	404	38	29	139	115
Service workers, including private household	256	209	26	...	16	16
Female, 16 years old and over	3 223	2 721	168	37	560	510	12	17
Professional, technical, and managerial workers	207	194	38	26	6	...
Sales workers	230	213	9	...	64	59
Clerical and kindred workers	645	568	26	...	105	95
Operatives, including transport	922	743	42	14	152	152	...	10
Other blue-collar workers	174	145	11	...	12	12
Farm workers	49	30	13	6	13	13
Service workers, except private household	759	642	36	9	129	119
Private household workers	120	82	26	...	20	7	6	...
14 AND 15 YEARS OLD—WORKED IN 1969								
Male, 14 and 15 years old	3 121	2 804	128	52	1 145	1 115	13	7
Form occupations	699	637	38	9	768	762	...	7
Nonfarm occupations	2 422	2 167	90	43	377	353	13	...
Female, 14 and 15 years old	1 303	1 108	65	26	296	280	11	...
Form occupations	73	61	8	11	67	55	7	...
Nonfarm occupations	1 230	1 047	57	15	229	225	4	...
LABOR MOBILITY FOR SELECTED GROUPS²								
Male, 30 to 49 years old in 1970	66 871	61 257	1 618	598	19 325	18 661	229	116
Nonworker in 1965, nonworker in 1970	4 733	3 830	327	51	928	847	16	7
Nonworker in 1965, worker in 1970	4 858	4 253	125	37	1 906	1 826	38	16
Worker in 1965, nonworker in 1970	4 633	3 902	198	29	842	799	16	...
Female, 16 to 44 years old in 1965, no own children under 6 years old in 1965	59 646	54 604	1 620	588	16 682	16 058	220	63
With own children under 5 years in 1970	13 939	12 763	312	187	2 379	2 321	19	18
Worker in 1965	4 176	3 898	74	72	711	696	4	...
Nonworker in 1970	2 583	2 452	25	25	415	409
No own children under 5 years in 1970	45 707	41 841	1 308	401	14 303	13 737	201	45
Worker in 1965	16 519	15 296	433	151	4 437	4 286	58	6
Nonworker in 1970	3 853	3 535	81	69	1 062	1 027	11	6
Female, 21 to 49 in 1970, with own children 6 to 16, no own children under 6	22 384	20 587	510	145	5 894	5 649	82	44
Nonworker in 1965	17 059	15 726	348	109	4 774	4 597	50	44
Worker in 1970	5 492	5 083	132	5	1 292	1 243	15	...
Worker in 1965, worker in 1970	3 830	3 485	151	22	879	823	24	...

¹Includes persons who last worked more than 10 years ago, not shown separately.

²The concept "worker" includes the employed plus members of the Armed Forces.

Table 57. Income in 1969 of Families, Unrelated Individuals, and Persons by Race and Urban and Rural Residence: 1970

[Data based on sample, see text. For minimum base for derived figures (percent, median, etc.) and meaning of symbols, see text]

The State	The State				Urban			
	Total	White	Negro	Persons of Spanish language	Total	White	Negro	Persons of Spanish language
INCOME OF FAMILIES AND UNRELATED INDIVIDUALS								
Families								
Total	679 256	619 795	37 218	7 956	456 087	413 489	30 855	6 509
Less than \$1,000	20 117	15 953	2 832	259	10 998	8 297	2 140	198
\$1,000 to \$1,999	34 155	28 223	3 918	394	18 030	14 242	3 087	226
\$2,000 to \$2,999	51 570	43 533	5 555	477	27 057	21 954	4 125	361
\$3,000 to \$3,999	47 629	40 898	4 477	634	27 025	22 554	3 581	445
\$4,000 to \$4,999	46 529	41 089	3 453	568	27 585	23 742	2 825	486
\$5,000 to \$5,999	50 489	45 250	3 168	751	30 665	26 876	2 725	592
\$6,000 to \$6,999	51 613	47 014	2 838	688	32 770	29 433	2 431	603
\$7,000 to \$7,999	51 731	47 791	2 396	558	34 283	31 205	2 130	491
\$8,000 to \$8,999	49 482	46 081	2 043	706	33 716	31 133	1 814	593
\$9,000 to \$9,999	43 636	41 228	1 415	463	31 386	29 412	1 274	378
\$10,000 to \$11,999	72 955	69 038	2 257	881	54 307	51 069	2 074	775
\$12,000 to \$14,999	70 776	67 897	1 538	733	55 197	52 817	1 436	629
\$15,000 to \$24,999	68 862	66 496	1 172	680	56 896	54 883	1 094	590
\$25,000 to \$49,999	15 411	15 103	132	138	12 601	12 363	95	123
\$50,000 or more	4 301	4 201	24	26	3 571	3 509	24	19
Median income	\$7 725	\$8 003	\$4 529	\$7 371	\$8 582	\$8 914	\$4 883	\$7 700
Mean income	\$9 100	\$9 398	\$5 553	\$8 449	\$10 005	\$10 379	\$5 822	\$8 735
Mean income per family member	\$2 723	\$2 867	\$1 399	\$2 013	\$3 008	\$3 179	\$1 474	\$2 116
Index of income concentration	0.387	0.379	0.408	0.362	0.371	0.362	0.398	0.354
Families with female head	66 992	51 570	11 760	629	50 546	38 261	10 232	557
Mean income	\$5 009	\$5 448	\$3 353	\$4 842	\$5 254	\$5 783	\$3 407	\$4 749
Unrelated Individuals								
Total	248 517	220 588	19 857	2 309	196 091	174 378	16 314	2 114
Less than \$1,000	59 267	50 336	6 159	806	46 000	39 477	4 632	681
\$1,000 to \$1,999	76 350	66 865	7 040	500	54 693	47 753	5 579	477
\$2,000 to \$2,999	31 942	28 460	2 621	305	25 735	22 806	2 333	284
\$3,000 to \$3,999	21 210	19 191	1 401	227	17 924	16 178	1 296	215
\$4,000 to \$4,999	14 394	13 130	861	137	12 329	11 199	783	127
\$5,000 to \$5,999	10 788	9 951	645	93	9 462	8 691	614	93
\$6,000 to \$6,999	9 505	8 847	438	39	8 191	7 615	418	39
\$7,000 to \$7,999	6 667	6 317	210	45	5 659	5 352	205	45
\$8,000 to \$8,999	5 182	4 822	202	43	4 548	4 221	200	43
\$9,000 to \$9,999	3 458	3 235	117	20	3 029	2 833	108	16
\$10,000 to \$11,999	4 041	3 880	93	25	3 478	3 344	76	25
\$12,000 to \$14,999	2 409	2 326	36	28	2 140	2 062	36	28
\$15,000 to \$24,999	2 210	2 170	25	23	1 946	1 946	25	23
\$25,000 to \$49,999	782	760	9	18	660	643	9	18
\$50,000 or more	312	298	—	—	267	258	9	—
Median income	\$1 851	\$1 897	\$1 535	\$1 697	\$1 952	\$1 999	\$1 632	\$1 788
Mean income	\$3 015	\$3 132	\$1 994	\$2 700	\$3 193	\$3 313	\$2 150	\$2 833
Index of income concentration	0.510	0.506	0.451	0.552	0.508	0.510	0.446	0.550
Female unrelated individuals	145 193	130 576	10 009	697	112 016	100 772	8 126	616
Mean income	\$2 611	\$2 711	\$1 480	\$2 086	\$2 793	\$2 907	\$1 562	\$2 263
All families and unrelated individuals	927 773	840 383	57 075	10 265	652 178	587 867	47 169	8 623
Median income	\$5 991	\$6 310	\$3 070	\$5 978	\$6 454	\$6 814	\$3 346	\$6 197
Mean income	\$7 470	\$7 754	\$4 315	\$7 156	\$7 957	\$8 283	\$4 552	\$7 288
TYPE OF INCOME OF FAMILIES AND UNRELATED INDIVIDUALS								
All families								
All families	679 256	619 795	37 218	7 956	456 087	413 489	30 855	6 509
With wage or salary income	555 037	507 723	29 473	7 120	391 166	356 020	25 093	5 936
Mean wage or salary income	\$8 349	\$8 578	\$5 566	\$7 952	\$9 081	\$9 360	\$5 793	\$8 303
With nonfarm self-employment income	89 450	86 187	1 718	690	60 249	57 898	1 488	550
Mean nonfarm self-employment income	\$6 854	\$6 953	\$3 623	\$7 370	\$7 573	\$7 709	\$3 837	\$6 721
With farm self-employment income	61 483	59 649	784	193	12 159	11 709	180	37
Mean farm self-employment income	\$2 804	\$2 840	\$1 217	\$2 369	\$2 402	\$2 433	\$1 316	...
With Social Security income	139 510	126 444	8 471	870	84 515	75 859	6 555	614
Mean Social Security income	\$1 553	\$1 578	\$1 313	\$1 403	\$1 609	\$1 639	\$1 351	\$1 398
With public assistance or public welfare income	51 297	37 369	10 328	608	29 618	20 214	8 069	477
Mean public assistance or public welfare income	\$1 208	\$1 128	\$1 457	\$1 354	\$1 185	\$1 078	\$1 453	\$1 383
With other income	199 090	187 181	5 528	1 736	144 706	136 505	4 562	1 458
Mean other income	\$2 427	\$2 453	\$1 674	\$1 741	\$2 449	\$2 479	\$1 699	\$1 612
All unrelated individuals								
All unrelated individuals	248 517	220 588	19 857	2 309	196 091	174 378	16 314	2 114
With wage or salary income	136 533	121 803	10 978	1 722	119 344	106 866	9 592	1 641
Mean wage or salary income	\$3 419	\$3 521	\$2 495	\$2 827	\$3 478	\$3 568	\$2 632	\$2 896
With nonfarm self-employment income	10 754	10 052	464	70	8 834	8 236	421	62
Mean nonfarm self-employment income	\$3 534	\$3 614	\$2 136	...	\$3 657	\$3 746	\$2 241	...
With farm self-employment income	5 722	5 457	145	20	2 388	2 270	65	15
Mean farm self-employment income	\$1 897	\$1 928	\$1 004	...	\$1 530	\$1 535
With Social Security income	83 662	76 314	4 997	276	59 346	53 937	4 072	232
Mean Social Security income	\$963	\$976	\$808	\$992	\$992	\$1 007	\$830	\$1 016
With public assistance or public welfare income	34 348	27 873	4 990	179	21 060	16 680	3 698	126
Mean public assistance or public welfare income	\$874	\$870	\$886	\$815	\$854	\$849	\$875	\$1 008
With other income	68 817	64 350	2 509	355	54 430	51 092	2 033	317
Mean other income	\$1 789	\$1 812	\$1 039	\$991	\$1 803	\$1 832	\$1 094	\$976
Per capita income of persons	\$2 723	\$2 864	\$1 452	\$2 066	\$2 997	\$3 161	\$1 536	\$2 176
MEDIAN EARNINGS OF PERSONS IN EXPERIENCED CIVILIAN LABOR FORCE FOR SELECTED OCCUPATION GROUPS								
Male, 16 years old and over with earnings¹								
Professional, managerial, and kindred workers	\$6 500	\$6 693	\$4 206	\$5 644	\$6 992	\$7 215	\$4 442	\$5 829
Craftsmen, foremen, and kindred workers	9 231	9 339	6 329	8 453	9 708	9 816	6 324	8 551
Operatives, including transport	6 882	6 993	4 991	6 090	7 174	7 285	5 203	6 153
Laborers, except farm	5 821	5 992	4 420	5 177	5 975	6 154	4 600	5 153
Formers and farm managers	3 588	3 655	3 483	3 777	3 524	3 510	3 647	3 705
Farm laborers, except unpaid, and farm foremen	4 092	4 149	1 565	...	5 439	5 430
	2 355	2 482	1 663	1 906	1 976	2 003	1 841	...
Female, 16 years old and over with earnings¹								
Clerical and kindred workers	\$3 139	\$3 223	\$2 280	\$2 985	\$3 298	\$3 395	\$2 352	\$3 100
Operatives, including transport	3 755	3 775	3 091	4 039	3 874	3 899	3 153	4 053
	3 080	3 126	3 011	2 753	3 203	3 245	3 061	2 753

¹Includes persons in other occupation groups, not shown separately.

Table 57. Income in 1969 of Families, Unrelated Individuals, and Persons by Race and Urban and Rural Residence: 1970—Continued

[Data based on sample, see text. For minimum base for derived figures (percent, median, etc.) and meaning of symbols, see text.]

The State	Rural nonfarm				Rural farm			
	Total	White	Negro	Persons of Spanish language	Total	White	Negro	Persons of Spanish language
INCOME OF FAMILIES AND UNRELATED INDIVIDUALS								
Families								
Total	170 053	155 404	5 389	1 225	53 116	50 902	974	222
Less than \$1,000	6 654	5 352	601	41	2 469	2 308	91	20
\$1,000 to \$1,999	12 632	10 749	730	155	3 504	3 243	101	13
\$2,000 to \$2,999	19 392	16 756	1 263	106	5 155	4 857	167	10
\$3,000 to \$3,999	15 627	13 640	754	179	4 986	4 713	142	10
\$4,000 to \$4,999	14 526	13 130	513	69	4 435	4 234	115	13
\$5,000 to \$5,999	14 577	13 353	380	141	5 284	5 058	63	18
\$6,000 to \$6,999	14 287	13 238	302	64	4 568	4 355	105	21
\$7,000 to \$7,999	13 606	12 881	197	48	3 865	3 723	69	19
\$8,000 to \$8,999	12 351	11 639	197	92	3 436	3 324	32	21
\$9,000 to \$9,999	9 621	9 269	106	77	2 653	2 571	35	8
\$10,000 to \$11,999	14 262	13 674	152	157	4 426	4 335	31	35
\$12,000 to \$14,999	11 729	11 316	96	85	3 861	3 775	6	19
\$15,000 to \$24,999	8 547	8 257	66	90	3 423	3 360	12	—
\$25,000 to \$49,999	1 903	1 838	32	7	924	919	5	8
\$50,000 or more	339	312	—	—	127	127	—	7
Median income	\$6 113	\$6 357	\$3 133	\$5 443	\$6 159	\$6 238	\$3 901	\$7 316
Mean income	\$7 032	\$7 233	\$4 194	\$6 639	\$7 441	\$7 534	\$4 546	\$10 070
Mean income per family member	\$2 047	\$2 156	\$1 026	\$1 438	\$2 337	\$2 392	\$1 168	\$2 546
Index of income concentration	0.383	0.380	0.430	0.406	0.404	0.401	0.390	0.424
Families with female head	14 535	11 640	1 421	64	1 911	1 669	107	8
Mean income	\$4 011	\$4 195	\$2 931	...	\$5 428	\$5 697	\$3 817	...
Unrelated Individuals								
Total	46 496	40 776	3 308	168	5 930	5 434	235	27
Less than \$1,000	11 755	9 515	1 448	105	1 526	1 353	79	20
\$1,000 to \$1,999	20 194	17 809	1 365	16	1 466	1 306	96	7
\$2,000 to \$2,999	5 314	4 820	253	21	903	844	35	—
\$3,000 to \$3,999	2 757	2 509	95	12	529	504	10	—
\$4,000 to \$4,999	1 692	1 580	66	10	373	351	12	—
\$5,000 to \$5,999	1 152	1 093	31	—	174	167	—	—
\$6,000 to \$6,999	1 132	1 071	20	—	182	161	—	—
\$7,000 to \$7,999	795	773	5	—	213	192	—	—
\$8,000 to \$8,999	510	477	2	—	124	124	—	—
\$9,000 to \$9,999	345	318	9	—	84	84	—	—
\$10,000 to \$11,999	401	377	14	—	162	159	3	—
\$12,000 to \$14,999	198	193	—	—	71	71	—	—
\$15,000 to \$24,999	170	165	—	—	64	59	—	—
\$25,000 to \$49,999	70	65	—	—	52	52	—	—
\$50,000 or more	11	11	—	—	7	7	—	—
Median income	\$1 569	\$1 611	\$1 151	\$800	\$1 982	\$2 069	\$1 401	...
Mean income	\$2 178	\$2 275	\$1 259	\$1 343	\$3 378	\$3 490	\$1 506	...
Index of income concentration	0.467	0.458	0.390	0.502	0.544	0.541	0.386	...
Female unrelated individuals	30 066	26 977	1 741	73	3 111	2 827	142	8
Mean income	\$1 877	\$1 938	\$1 111	...	\$2 902	\$2 972	\$1 345	...
All families and unrelated individuals	216 549	196 180	8 697	1 393	59 046	56 336	1 209	249
Median income	\$4 860	\$5 154	\$2 135	\$4 778	\$5 765	\$5 853	\$3 234	\$6 443
Mean income	\$5 990	\$6 202	\$3 078	\$6 000	\$7 033	\$7 144	\$3 955	\$9 061
TYPE OF INCOME OF FAMILIES AND UNRELATED INDIVIDUALS								
All families								
All families	170 053	155 404	5 389	1 225	53 116	50 902	974	222
With wage or salary income	129 385	118 801	3 660	1 018	34 480	32 896	720	166
Mean wage or salary income	\$6 791	\$6 966	\$4 343	\$6 197	\$5 892	\$5 951	\$3 897	\$6 139
With nonfarm self-employment income	22 705	21 976	165	112	6 502	6 319	65	28
Mean nonfarm self-employment income	\$5 579	\$5 610	\$2 103	\$7 612	\$4 670	\$4 730
With farm self-employment income	12 648	12 243	151	41	36 665	35 686	453	115
Mean farm self-employment income	\$2 516	\$2 553	\$1 130	...	\$3 040	\$3 076	\$1 206	\$2 766
With Social Security income	42 040	36 321	1 594	202	12 955	12 264	322	54
Mean Social Security income	\$1 492	\$1 516	\$1 162	\$1 269	\$1 385	\$1 392	\$1 279	...
With public assistance or public welfare income	19 956	15 730	2 065	131	1 723	1 425	194	—
Mean public assistance or public welfare income	\$1 258	\$1 205	\$1 490	\$1 251	\$1 034	\$992	\$1 298	...
With other income	38 656	35 535	788	227	15 509	14 928	178	51
Mean other income	\$1 834	\$1 825	\$1 598	\$1 828	\$1 967	\$1 984	\$1 371	...
All unrelated individuals								
All unrelated individuals	46 496	40 776	3 308	168	5 930	5 434	235	27
With wage or salary income	14 990	12 918	1 327	77	2 199	2 019	59	14
Mean wage or salary income	\$2 975	\$3 152	\$1 574	...	\$3 277	\$3 388
With nonfarm self-employment income	1 675	1 587	32	8	235	219	11	—
Mean nonfarm self-employment income	\$3 110	\$3 164	\$2 581	\$2 591
With farm self-employment income	1 313	1 254	38	—	2 021	1 933	41	5
Mean farm self-employment income	\$1 908	\$1 971	\$2 322	\$2 362
With Social Security income	21 620	19 862	836	39	2 696	2 515	89	5
Mean Social Security income	\$891	\$901	\$709	...	\$896	\$905
With public assistance or public welfare income	12 898	10 902	1 217	53	390	291	75	—
Mean public assistance or public welfare income	\$902	\$900	\$912	...	\$929	\$939
With other income	12 179	11 205	427	38	2 181	2 031	49	—
Mean other income	\$1 482	\$1 503	\$790	...	\$2 177	\$2 188
Per capita income of persons	\$2 029	\$2 137	\$1 042	\$1 463	\$2 367	\$2 422	\$1 170	\$2 474
MEDIAN EARNINGS OF PERSONS IN EXPERIENCED CIVILIAN LABOR FORCE FOR SELECTED OCCUPATION GROUPS								
Male, 16 years old and over with earnings¹								
Professional, managerial, and kindred workers	\$5 675	\$5 851	\$3 146	\$4 428	\$5 001	\$5 059	\$2 888	\$5 375
Craftsmen, foremen, and kindred workers	7 567	7 619	6 540	8 269	8 044	8 173
Operatives, including transport	6 258	6 361	3 858	5 469	6 442	6 480
Laborers, except farm	5 558	5 711	3 518	5 271	5 665	5 760	3 705	...
Farmers and farm managers	3 589	3 757	2 599	3 768	4 270	4 367	3 442	...
Form laborers, except unpaid, and farm foremen	4 232	4 340	3 943	3 986	1 648	...
	2 410	2 551	1 322	1 959	2 696	2 902
Female, 16 years old and over with earnings¹								
Clerical and kindred workers	\$2 601	\$2 658	\$1 760	\$2 283	\$2 797	\$2 835	\$2 058	...
Operatives, including transport	3 246	3 260	2 121	...	3 295	3 319
	2 840	2 951	2 563	...	2 742	2 724

¹Includes persons in other occupation groups, not shown separately.

Table 58. Poverty Status in 1969 of Families and Persons by Race and Urban and Rural Residence: 1970

[Excludes inmates of institutions, members of the Armed Forces living in barracks, college students in dormitories, and unrelated individuals under 14 years. Data based on sample, see text. For minimum base for derived figures (percent, median, etc.) and meaning of symbols, see text]

The State	The State				Urban			
	Total	White	Negro	Persons of Spanish language	Total	White	Negro	Persons of Spanish language
ALL INCOME LEVELS								
Families	679 256	619 795	37 218	7 956	456 087	413 489	30 855	6 509
Percent receiving public assistance income.....	7.6	6.0	27.8	7.6	6.5	4.9	26.2	7.3
Mean size of family.....	3.34	3.28	3.97	4.20	3.33	3.26	3.95	4.13
With related children under 18 years.....	374 932	335 770	24 813	5 935	256 334	227 564	21 329	4 841
Mean number of related children under 18 years.....	2.23	2.16	2.94	2.52	2.18	2.10	2.87	2.48
Families with female head.....	66 992	51 570	11 760	629	50 546	38 261	10 232	557
With related children under 18 years.....	44 875	32 461	9 740	580	34 553	24 438	8 645	508
With related children under 6 years.....	17 807	11 311	5 282	237	14 095	8 750	4 693	223
Percent of heads in labor force.....	52.1	57.8	43.4	40.9	54.7	60.7	44.9	43.5
Family heads	679 256	619 795	37 218	7 956	456 087	413 489	30 855	6 509
Percent 65 years and over.....	15.9	15.7	17.9	6.6	13.9	13.9	14.5	6.0
Civilian male family heads under 65 years.....	502 028	467 169	19 330	6 092	336 726	311 988	16 248	4 894
Percent in labor force.....	91.4	91.9	86.1	92.5	93.3	93.7	88.0	93.6
Unrelated individuals	203 315	180 190	16 021	1 338	153 095	135 460	13 142	1 143
Percent receiving public assistance income.....	16.9	15.5	31.1	13.4	13.8	12.3	28.1	11.0
Percent 65 years and over.....	45.2	45.9	40.3	20.7	40.9	41.7	37.1	21.1
Persons	2 473 389	2 211 635	163 738	34 736	1 669 896	1 485 240	135 035	28 007
Percent receiving Social Security income.....	11.3	11.5	9.8	4.2	10.6	10.8	9.3	3.7
Percent 65 years and over.....	11.4	11.6	10.7	3.5	10.6	10.8	9.2	3.3
Percent receiving Social Security income.....	72.6	73.9	59.5	68.2	74.6	75.6	64.4	67.7
Households	709 927	642 684	45 864	7 886	556 044	501 787	39 920	6 890
In owner occupied housing units.....	474 252	435 788	27 221	4 082	365 668	335 551	22 872	3 623
Mean value of unit.....	\$13 305	\$13 706	\$8 288	\$14 337	\$14 471	\$14 927	\$8 753	\$14 788
In renter occupied housing units.....	235 675	206 896	18 643	3 804	190 376	166 236	17 048	3 267
Mean gross rent.....	\$85	\$87	\$68	\$88	\$92	\$95	\$70	\$94
Percent lacking some or all plumbing facilities.....	3.9	2.9	13.4	2.9	2.2	1.6	8.0	2.1
INCOME LESS THAN POVERTY LEVEL								
Families	102 210	80 594	14 495	1 472	54 739	40 834	11 262	1 009
Percent of all families.....	15.0	13.0	38.9	18.5	12.0	9.9	36.5	15.5
Mean family income.....	\$1 943	\$1 872	\$2 195	\$2 310	\$1 949	\$1 864	\$2 201	\$2 362
Mean income deficit.....	\$1 347	\$1 259	\$1 693	\$1 810	\$1 378	\$1 277	\$1 709	\$1 807
Percent receiving public assistance income.....	26.3	22.0	47.9	22.8	27.2	21.3	48.6	24.5
Mean size of family.....	3.57	3.34	4.42	4.76	3.52	3.25	4.40	4.82
With related children under 18 years.....	57 959	41 705	11 224	1 182	33 068	22 085	9 087	844
Mean number of related children under 18 years.....	2.84	2.65	3.42	3.39	2.78	2.53	3.35	3.40
Families with female head.....	26 975	17 328	7 724	273	19 499	11 937	6 604	244
With related children under 18 years.....	22 014	13 439	6 971	265	16 457	9 561	6 103	236
With related children under 6 years.....	11 309	6 360	4 167	150	8 903	4 839	3 671	136
Percent of heads in labor force.....	37.8	40.2	36.3	18.7	40.0	42.8	37.3	20.6
Family heads	102 210	80 594	14 495	1 472	54 739	40 834	11 262	1 009
Percent 65 years and over.....	28.9	30.9	20.6	10.0	25.6	28.7	16.5	8.9
Civilian male heads under 65 years.....	49 052	40 609	4 514	1 002	22 786	18 214	3 196	631
Percent in labor force.....	67.1	67.9	64.4	75.3	69.4	70.3	65.4	75.3
Unrelated individuals	100 289	85 559	10 380	730	68 799	58 259	8 033	582
Percent of all unrelated individuals.....	49.3	47.5	64.8	54.6	44.9	43.0	61.1	50.9
Mean income.....	\$972	\$987	\$907	\$734	\$971	\$986	\$915	\$772
Mean income deficit.....	\$825	\$807	\$907	\$1 104	\$842	\$824	\$906	\$1 081
Percent receiving public assistance income.....	29.5	28.0	41.8	19.7	25.8	24.0	39.1	16.7
Percent 65 years and over.....	58.6	60.4	50.0	28.9	54.9	56.6	47.5	31.3
Persons	464 931	354 761	74 518	7 731	261 708	190 898	57 572	5 447
Percent of all persons.....	18.8	16.0	45.5	22.3	15.7	12.9	42.6	19.4
Percent receiving Social Security income.....	21.3	24.5	11.2	7.1	21.9	25.9	11.0	6.5
Percent 65 years and over.....	23.3	26.5	13.4	6.0	23.6	27.9	11.8	6.0
Percent receiving Social Security income.....	69.1	71.2	55.6	62.6	72.4	74.1	61.8	59.5
Related children under 18 years.....	162 177	107 777	37 551	4 332	90 859	55 149	29 827	3 107
Percent living with both parents.....	56.5	64.8	30.4	70.1	44.9	54.5	25.5	67.7
Households	152 547	124 662	20 398	1 680	104 279	83 274	16 837	1 257
Percent of all households.....	21.5	19.4	44.5	21.3	18.8	16.6	42.2	18.2
In owner occupied housing units.....	84 439	70 551	10 473	678	52 991	43 483	7 919	505
Mean value of unit.....	\$7 666	\$7 950	\$6 160	\$7 650	\$8 682	\$9 105	\$6 614	\$7 845
In renter occupied housing units.....	68 108	54 111	9 925	1 002	51 288	39 791	8 918	752
Mean gross rent.....	\$65	\$66	\$63	\$71	\$71	\$73	\$66	\$77
Percent lacking some or all plumbing facilities.....	10.6	8.2	20.6	7.0	6.3	4.8	12.9	6.4
INCOME LESS THAN 75 PERCENT OF POVERTY LEVEL								
Families	63 093	48 226	10 038	1 003	34 138	24 578	7 799	688
Percent of all families.....	9.3	7.8	27.0	12.6	7.5	5.9	25.3	10.6
Mean income deficit.....	\$1 089	\$1 045	\$1 246	\$1 379	\$1 117	\$1 070	\$1 263	\$1 366
Families with female head.....	20 421	12 805	6 112	239	14 810	8 755	5 249	218
Unrelated individuals	72 242	60 651	8 206	619	48 754	40 628	6 186	487
Percent of all unrelated individuals.....	35.5	33.7	51.2	46.3	31.8	30.0	47.1	42.6
Mean income deficit.....	\$587	\$575	\$616	\$794	\$620	\$608	\$633	\$769
Persons	300 478	222 765	52 351	5 721	170 473	120 754	40 424	3 958
Percent 65 years and over.....	21.4	24.5	12.8	5.3	21.2	25.5	10.9	5.6
Related children under 18 years.....	109 435	70 135	27 518	3 089	61 865	35 878	21 976	2 143
Percent living with both parents.....	49.6	58.3	24.1	65.2	36.4	46.4	18.8	60.6
INCOME LESS THAN 125 PERCENT OF POVERTY LEVEL								
Families	146 537	118 842	18 388	2 087	79 089	61 163	14 287	1 516
Percent of all families.....	21.6	19.2	49.4	26.2	17.3	14.8	46.3	23.3
Mean income deficit.....	\$1 644	\$1 522	\$2 199	\$2 145	\$1 661	\$1 515	\$2 218	\$2 051
Families with female head.....	33 067	21 991	8 754	339	23 816	15 132	7 544	304
Unrelated individuals	115 735	99 294	11 655	806	80 349	68 380	9 195	644
Percent of all unrelated individuals.....	56.9	55.1	72.7	60.2	52.5	50.5	70.0	56.3
Mean income deficit.....	\$1 131	\$1 110	\$1 235	\$1 437	\$1 138	\$1 118	\$1 217	\$1 415
Persons	632 787	495 310	90 799	10 888	357 999	269 172	70 769	7 867
Percent 65 years and over.....	22.2	24.8	13.5	5.2	22.3	25.8	11.8	5.3
Related children under 18 years.....	223 979	157 405	45 174	5 751	126 314	82 104	36 199	4 180
Percent living with both parents.....	62.7	70.3	35.8	72.0	53.3	62.5	31.6	71.9

Table 58. Poverty Status in 1969 of Families and Persons by Race and Urban and Rural Residence: 1970—Continued

[Excludes inmates of institutions, members of the Armed Forces living in barracks, college students in dormitories, and unrelated individuals under 14 years. Data based on sample. See text. For minimum base for derived figures (percent, median, etc.) and meaning of symbols, see text.]

The State

ALL INCOME LEVELS

	Rural nonfarm				Rural farm			
	Total	White	Negro	Persons of Spanish language	Total	White	Negro	Persons of Spanish language
Families	170 053	155 464	5 389	1 225	53 116	50 902	974	222
Percent receiving public assistance income	11.7	10.1	38.3	10.7	3.2	2.8	19.9	—
Mean size of family	3.44	3.35	4.09	4.62	3.18	3.15	3.89	3.95
With related children under 18 years	94 461	85 216	3 008	968	24 137	22 990	476	126
Mean number of related children under 18 years	2.37	2.29	3.41	2.74	2.20	2.17	3.09	2.55
Families with female head	14 435	11 640	1 421	64	1 911	1 669	107	8
With related children under 18 years	9 484	7 249	1 009	64	918	774	86	8
With related children under 6 years	3 483	2 383	567	14	229	178	22	—
Percent of heads in labor force	40.7	45.9	31.0	—	61.6	75.8	—	—
Family heads	170 053	155 404	5 389	1 225	53 116	50 902	974	222
Percent 65 years and over	19.9	19.3	34.1	7.3	20.2	19.8	35.5	21.6
Civilian male family heads under 65 years	124 162	115 452	2 514	1 032	41 140	39 729	568	166
Percent in labor force	87.1	87.9	75.6	87.4	89.2	89.5	79.4	91.6
Unrelated individuals	44 290	39 296	2 644	168	5 930	5 434	335	27
Percent receiving public assistance income	29.1	27.7	46.0	31.5	6.6	5.4	31.9	—
Percent 65 years and over	59.1	60.0	54.3	18.5	50.3	50.4	58.3	—
Persons	628 446	560 608	24 676	5 824	175 047	165 787	4 027	905
Percent receiving Social Security income	12.9	13.3	11.7	5.9	12.2	12.1	13.7	8.1
Percent 65 years and over	13.3	13.4	17.7	3.9	12.3	12.2	17.2	8.1
Percent receiving Social Security income	68.6	70.8	46.9	66.2	71.5	72.4	52.3	—
Households	150 383	137 674	5 776	964	3 500	3 223	168	32
In owner occupied housing units	105 945	97 828	4 201	445	2 639	2 409	148	14
Mean value of unit	—	—	—	—	861	814	20	18
In renter occupied housing units	44 438	39 846	1 575	519	—	—	—	—
Mean gross rent	—	—	—	—	—	—	—	—
Percent lacking some or all plumbing facilities	10.0	7.4	49.7	8.4	12.6	10.1	42.3	—
INCOME LESS THAN POVERTY LEVEL								
Families	39 328	32 249	2 914	425	8 467	7 780	353	38
Percent of all families	23.1	20.8	54.1	34.7	15.9	15.3	36.2	17.1
Mean family income	\$2 060	\$2 016	\$2 201	\$2 323	\$1 425	\$1 386	\$2 025	—
Mean income deficit	\$1 340	\$1 256	\$1 677	\$1 858	\$1 208	\$1 205	\$1 271	—
Percent receiving public assistance income	29.5	27.1	47.7	20.7	5.2	3.8	28.9	—
Mean size of family	3.67	3.46	4.51	4.74	3.39	3.32	4.44	—
With related children under 18 years	21 006	16 138	1 906	320	4 052	3 623	248	18
Mean number of related children under 18 years	3.00	2.84	3.79	3.41	2.57	2.53	3.04	—
Families with female head	7 043	5 082	1 064	29	465	336	61	—
With related children under 18 years	5 310	3 713	822	29	270	183	51	—
With related children under 6 years	2 366	1 512	479	14	50	19	17	—
Percent of heads in labor force	30.1	31.7	—	—	—	—	—	—
Family heads	39 328	32 249	2 914	425	8 467	7 780	353	38
Percent 65 years and over	33.8	34.7	35.0	10.6	27.0	26.4	35.7	—
Civilian male heads under 65 years	20 603	17 097	1 135	345	5 880	5 489	200	26
Percent in labor force	63.0	63.6	61.4	77.7	72.9	73.8	61.0	—
Unrelated individuals	29 041	25 153	2 184	121	2 522	2 219	167	27
Percent of all unrelated individuals	65.6	64.0	82.6	72.0	42.5	40.8	71.1	—
Mean income	\$1 004	\$1 021	\$884	\$545	\$685	\$674	\$843	—
Mean income deficit	\$790	\$769	\$939	\$1 327	\$828	\$833	\$696	—
Percent receiving public assistance income	40.3	39.1	52.5	38.8	9.4	7.4	31.7	—
Percent 65 years and over	68.0	69.7	58.3	19.8	52.2	52.9	59.3	—
Persons	173 297	136 891	15 323	2 137	31 203	28 053	1 736	147
Percent of all persons	27.6	24.4	62.1	36.7	17.8	16.9	43.1	16.2
Percent receiving Social Security income	21.1	23.9	11.3	8.5	16.6	16.9	13.7	11.6
Percent 65 years and over	24.1	26.4	18.9	5.6	16.7	16.7	17.1	11.6
Percent receiving Social Security income	63.8	66.5	42.0	65.5	71.2	73.5	44.1	—
Related children under 18 years	61 617	44 157	7 040	1 166	10 222	8 904	726	59
Percent living with both parents	69.2	73.1	47.8	77.6	84.9	88.0	65.8	—
Households	47 843	41 025	3 518	416	686	584	75	7
Percent of all households	31.8	29.8	60.9	43.2	19.6	18.1	44.6	—
In owner occupied housing units	31 191	26 860	2 519	166	460	376	67	7
Mean value of unit	—	—	—	—	—	—	—	—
In renter occupied housing units	16 652	14 165	999	250	226	208	8	—
Mean gross rent	—	—	—	—	—	—	—	—
Percent lacking some or all plumbing facilities	19.8	14.9	57.8	8.9	29.3	27.4	—	—
INCOME LESS THAN 75 PERCENT OF POVERTY LEVEL								
Families	23 627	18 779	1 982	285	5 531	5 051	257	38
Percent of all families	13.9	12.1	36.8	23.3	10.4	9.9	26.4	17.1
Mean income deficit	\$1 079	\$1 029	\$1 253	\$1 437	\$975	\$989	\$802	—
Families with female head	5 299	3 833	813	21	330	235	50	—
Unrelated individuals	21 886	18 577	1 946	112	1 828	1 612	108	20
Percent of all unrelated individuals	49.4	47.3	73.8	66.7	30.8	29.7	46.0	—
Mean income deficit	\$507	\$494	\$559	\$958	\$667	\$673	\$566	—
Persons	110 910	84 873	10 827	1 462	20 114	18 023	1 129	146
Percent 65 years and over	22.7	24.9	19.7	3.9	15.7	15.8	16.0	11.6
Related children under 18 years	41 465	28 922	5 080	928	6 449	5 638	458	48
Percent living with both parents	64.6	68.1	43.9	77.3	81.4	85.5	60.0	—
INCOME LESS THAN 125 PERCENT OF POVERTY LEVEL								
Families	55 801	46 878	3 658	523	12 228	11 304	486	48
Percent of all families	32.8	30.2	67.9	42.7	23.0	22.2	49.9	21.6
Mean income deficit	\$1 676	\$1 565	\$2 201	\$2 449	\$1 418	\$1 403	\$1 616	—
Families with female head	8 703	6 447	1 147	35	576	435	63	—
Unrelated individuals	32 523	28 366	2 293	135	2 979	2 641	178	27
Percent of all unrelated individuals	73.4	72.2	86.7	80.4	50.2	48.6	75.7	—
Mean income deficit	\$1 127	\$1 101	\$1 335	\$1 635	\$1 056	\$1 053	\$1 015	—
Persons	233 393	188 674	17 976	2 766	43 597	39 311	2 220	255
Percent 65 years and over	22.9	24.8	19.5	4.7	17.1	17.2	19.0	6.7
Related children under 18 years	84 339	63 607	8 078	1 463	14 123	12 368	938	108
Percent living with both parents	73.2	76.8	51.5	72.5	86.2	89.0	66.3	71.3

Table 59. General Characteristics by Size of Place: 1970

[Data based on sample, see text. For minimum base for derived figures (percent, median, etc.) and meaning of symbols, see text]

The State	Urban							Rural
	Total	Total	Urbanized areas			Other places of—		
			Total	Central cities	Urban fringe	10,000 or more	2,500 to 10,000	
AGE								
Total, all ages	2 559 229	1 741 018	1 049 185	761 640	287 545	375 377	316 456	818 211
Under 5 years	196 896	138 799	89 498	65 581	23 917	26 641	22 660	58 097
5 to 9 years	239 566	162 177	103 976	75 083	28 893	31 392	26 809	77 389
10 to 14 years	253 241	165 217	103 709	75 067	28 642	33 592	27 916	88 024
15 to 19 years	242 834	165 953	98 623	67 113	31 510	38 435	28 895	76 881
20 to 24 years	204 123	159 895	102 686	64 492	38 194	35 092	22 117	44 228
25 to 29 years	162 580	119 182	78 712	56 102	22 610	23 122	17 348	43 398
30 to 34 years	140 781	98 539	64 435	45 434	19 001	18 788	15 316	42 242
35 to 39 years	139 220	95 198	60 664	43 513	17 151	19 218	15 316	44 022
40 to 44 years	142 740	98 495	62 512	45 870	16 642	19 998	15 985	44 245
45 to 49 years	146 510	100 076	61 837	46 345	15 492	21 148	17 091	46 434
50 to 54 years	135 149	88 460	52 634	40 188	12 446	19 553	16 273	46 689
55 to 59 years	132 390	82 510	45 534	36 091	9 443	19 420	17 556	49 880
60 to 64 years	122 831	76 044	39 352	31 712	7 640	18 248	18 444	46 787
65 to 69 years	103 278	63 514	30 624	24 979	5 645	16 430	16 460	39 764
70 to 74 years	79 022	50 064	23 004	18 949	4 055	13 264	13 796	28 958
75 years and over	118 068	76 895	31 385	25 121	6 264	21 036	24 474	41 173
Under 18 years	840 417	563 747	356 443	258 735	97 708	112 478	94 826	276 670
21 years and over	1 582 832	1 073 920	632 212	466 787	165 425	236 624	205 084	508 912
65 years and over	300 368	190 473	85 013	69 049	15 964	50 730	54 730	109 895
Median age	29.4	28.3	26.7	28.0	24.0	29.9	34.1	32.5
Male, all ages	1 246 162	839 329	511 084	362 172	148 912	179 967	148 278	406 833
Under 5 years	100 900	70 946	45 729	33 518	12 211	13 559	11 658	29 954
5 to 9 years	122 529	82 456	52 837	38 256	14 581	15 956	13 663	40 073
10 to 14 years	129 409	83 867	52 723	37 672	15 051	16 969	14 175	45 542
15 to 19 years	123 499	82 913	49 588	32 391	17 197	19 164	14 161	40 586
20 to 24 years	102 486	81 456	52 513	28 917	23 596	18 517	10 426	21 030
25 to 29 years	80 439	59 477	39 526	27 716	11 810	11 716	8 235	20 962
30 to 34 years	67 965	47 905	30 968	21 663	9 305	9 330	7 607	20 060
35 to 39 years	67 317	46 142	29 378	20 864	8 514	9 404	7 360	21 175
40 to 44 years	69 291	47 317	30 772	22 198	8 074	9 454	7 511	22 054
45 to 49 years	70 864	42 089	25 450	19 192	7 615	10 007	8 207	22 907
50 to 54 years	64 884	37 993	21 299	16 626	6 248	9 173	7 466	22 805
55 to 59 years	62 447	34 054	18 020	14 440	4 673	8 988	7 706	24 454
60 to 64 years	57 203	26 734	12 730	10 382	2 348	7 913	8 121	23 149
65 to 69 years	46 307	20 110	8 999	7 347	1 652	6 982	7 022	19 573
70 to 74 years	34 179	27 993	11 309	8 952	2 357	7 541	5 817	14 069
75 years and over	46 433	28 528	181 442	131 069	50 373	56 940	48 146	143 540
Under 18 years	430 068	286 528	181 442	131 069	50 373	56 940	48 146	143 540
21 years and over	747 588	501 183	298 987	215 080	83 907	109 867	92 329	246 405
65 years and over	126 919	74 837	33 038	26 681	6 357	19 817	21 982	52 082
Median age	27.8	26.5	25.3	26.9	23.3	27.5	31.2	31.3
Female, all ages	1 313 067	901 689	538 101	399 468	138 633	195 410	168 178	411 378
Under 5 years	95 996	67 853	43 769	32 063	11 706	13 082	11 002	29 143
5 to 9 years	117 037	79 721	51 139	36 827	14 312	15 436	13 146	37 316
10 to 14 years	123 832	81 350	50 986	37 395	13 591	16 623	13 741	42 482
15 to 19 years	119 335	83 040	49 035	34 722	14 313	19 271	14 734	36 295
20 to 24 years	101 637	78 439	50 173	35 575	14 598	16 575	11 691	23 198
25 to 29 years	82 141	59 705	39 186	28 386	10 800	11 406	9 113	22 436
30 to 34 years	72 816	50 634	33 467	23 771	9 696	9 458	7 709	22 182
35 to 39 years	71 903	49 056	31 286	22 649	8 637	9 814	7 956	22 847
40 to 44 years	73 449	51 258	32 240	23 672	8 568	10 544	8 474	22 191
45 to 49 years	75 646	52 119	32 094	24 217	7 877	11 141	8 884	23 527
50 to 54 years	70 255	46 371	27 184	21 086	6 098	10 380	8 807	23 884
55 to 59 years	69 943	44 517	24 235	19 465	4 770	10 432	9 850	25 426
60 to 64 years	65 628	41 990	21 332	17 272	4 060	10 335	10 323	23 638
65 to 69 years	56 971	36 780	17 894	14 597	3 297	9 448	9 438	20 191
70 to 74 years	44 843	29 954	14 005	11 602	2 403	7 970	7 979	14 889
75 years and over	71 635	48 902	20 076	16 169	3 907	13 495	15 331	22 733
Under 18 years	410 349	277 219	175 001	127 666	47 335	55 538	46 680	133 130
21 years and over	835 244	572 737	333 225	251 707	81 518	126 757	112 755	262 507
65 years and over	173 449	115 636	51 975	42 368	9 607	30 913	32 748	57 813
Median age	31.1	30.1	28.1	29.1	25.4	32.8	36.9	33.6
RELATIONSHIP TO HEAD OF HOUSEHOLD								
Total population	2 559 229	1 741 018	1 049 185	761 640	287 545	375 377	316 456	818 211
In households	2 467 428	1 664 524	1 010 552	750 134	260 418	351 527	302 445	802 904
Head of household	853 077	584 611	342 151	260 265	81 886	129 249	113 211	268 466
Family head	679 256	456 087	273 573	203 466	70 107	98 097	84 417	223 169
Male	612 264	405 541	243 225	178 847	64 378	87 330	74 986	206 723
Female	66 992	50 546	30 348	24 619	5 729	10 767	9 431	16 446
Primary individual	173 821	128 524	68 578	56 799	11 779	31 152	28 794	45 297
Male	56 314	40 894	23 668	19 291	4 377	9 279	7 947	15 420
Female	117 507	87 630	44 910	37 508	7 402	21 873	20 847	29 877
Wife of head	592 636	394 297	237 764	174 765	62 999	83 791	72 742	198 339
Other relative of head	998 182	666 417	418 222	305 814	112 408	134 347	113 848	331 765
Not related to head	23 533	19 199	12 415	9 290	3 125	4 140	2 644	4 334
In group quarters	91 801	76 494	38 633	11 506	27 127	23 850	14 011	15 307
Inmate of institution	37 125	25 664	8 427	5 120	3 307	9 101	8 136	11 461
Other	54 676	50 830	30 206	6 386	23 820	14 749	5 875	3 846
FAMILIES BY PRESENCE OF OWN CHILDREN UNDER 18 YEARS								
Total families	679 256	456 087	273 573	203 466	70 107	98 097	84 417	223 169
With own children under 18 years	357 227	245 799	156 279	112 574	43 705	49 043	40 477	111 428
With own children under 6 years	158 199	111 831	72 498	52 416	20 082	21 265	18 068	46 368
Husband-wife families	593 634	394 454	236 986	174 087	62 899	84 697	72 771	199 180
With own children under 18 years	310 173	210 081	133 540	94 337	39 113	42 091	34 540	100 092
With own children under 6 years	141 216	98 526	63 846	45 251	18 595	18 835	15 845	42 690
Families with female head	66 992	50 546	30 348	24 619	5 729	10 767	9 431	16 446
With own children under 18 years	39 274	30 977	19 933	16 042	3 891	5 928	5 116	8 297
With own children under 6 years	14 532	11 800	7 742	6 454	1 288	2 142	1 916	2 732

Table 60. Ethnic Characteristics by Size of Place: 1970

[Data based on sample, see text for meaning of symbols, see text]

The State	Urban							Rural
	Total	Urbanized areas			Other places of —			
		Total	Total	Central cities	Urban fringe	10,000 or more	2,500 to 10,000	
NATIVITY AND PARENTAGE								
Total population	2 559 175	1 740 494	1 048 988	761 521	287 387	375 479	316 107	818 681
Native	2 539 015	1 722 967	1 035 953	752 189	283 784	372 709	314 305	816 048
Native parentage	2 466 302	1 668 249	998 609	724 627	273 982	362 889	306 751	798 053
Foreign or mixed parentage	72 713	54 718	37 344	27 542	9 802	9 820	7 554	17 995
Foreign born	20 160	17 527	12 955	9 352	3 603	2 770	1 802	2 633
COUNTRY OF ORIGIN								
Total foreign born	20 160	17 527	12 955	9 352	3 603	2 770	1 802	2 633
United Kingdom	1 959	1 724	1 263	861	402	256	205	235
Ireland	312	312	123	78	45	88	101	—
Norway	116	152	102	58	44	—	—	14
Sweden	149	157	78	60	18	13	16	42
Denmark	235	176	151	110	41	7	18	59
Netherlands	388	337	239	140	99	51	47	51
Switzerland	125	111	92	87	5	19	—	14
France	387	329	254	172	82	36	39	58
Germany ¹	3 928	3 443	2 678	1 990	688	531	234	485
Poland	396	356	264	217	47	72	20	40
Czechoslovakia	459	310	232	188	44	30	48	149
Austria	344	302	245	225	20	29	28	42
Hungary	171	141	136	115	21	—	5	30
Yugoslavia	59	53	53	51	2	—	—	6
U.S.S.R.	742	408	297	247	50	29	82	334
Lithuania	98	92	73	33	40	19	—	6
Greece	248	235	191	184	7	24	20	13
Italy	539	351	203	161	42	103	45	188
Other Europe	740	647	575	453	122	48	24	93
Asia	3 521	3 328	2 268	1 414	854	757	303	193
Western Asia ²	939	925	604	316	288	178	143	14
China ³	466	451	302	205	97	142	7	15
Japan	678	580	455	311	144	62	63	98
Other Asia	1 438	1 372	907	582	325	375	90	66
Canada	1 631	1 391	1 110	840	270	176	105	240
Mexico	1 306	1 119	618	480	138	216	285	187
Cuba	173	173	160	111	49	13	—	39
Other America	963	924	756	454	302	106	62	39
All other	427	388	279	175	104	104	5	39
Not reported	744	668	515	468	47	43	110	76
Total foreign or mixed parentage	72 713	54 718	37 344	27 542	9 802	9 820	7 554	17 995
United Kingdom	7 853	6 302	4 206	3 119	1 087	1 246	850	1 551
Ireland	2 074	1 651	1 133	877	256	302	216	423
Norway	785	1 582	434	324	110	102	46	203
Sweden	1 813	1 367	928	716	212	297	142	446
Denmark	1 161	848	588	382	206	134	126	313
Netherlands	713	554	367	248	119	138	49	159
Switzerland	1 075	692	434	365	69	109	149	383
France	1 282	972	655	467	188	176	141	310
Germany ¹	17 547	12 404	7 920	6 130	1 790	2 377	2 107	5 143
Poland	2 274	1 803	1 291	993	298	343	169	471
Czechoslovakia	2 952	1 674	990	717	273	384	300	1 278
Austria	1 549	1 170	836	626	210	166	168	379
Hungary	622	488	383	262	121	59	46	134
Yugoslavia	341	289	218	132	86	44	7	72
U.S.S.R.	4 721	2 814	1 633	1 250	383	521	660	1 907
Lithuania	461	362	347	287	60	15	—	99
Greece	419	398	304	232	72	75	19	21
Italy	2 992	2 367	1 732	1 141	591	469	166	625
Other Europe	1 844	1 559	1 101	741	360	288	170	285
Asia	4 074	3 610	2 738	1 848	890	599	273	464
Western Asia ²	1 549	1 414	1 015	681	334	258	141	135
China ³	292	262	185	98	87	77	—	30
Japan	1 132	920	758	494	264	126	36	212
Other Asia	1 101	1 014	780	575	205	138	96	87
Canada	6 180	4 893	3 429	2 481	948	877	587	1 287
Mexico	4 765	3 902	2 392	1 633	759	630	880	863
Cuba	179	179	163	116	53	16	—	—
Other America	1 151	1 020	841	531	310	117	62	131
All other	638	438	283	202	81	133	22	200
Not reported	3 248	2 400	1 998	1 478	520	203	199	848
Persons of Spanish language ⁴	36 007	29 175	19 670	14 629	5 041	4 388	5 117	6 832
Other persons of Spanish surname ⁴	—	—	—	—	—	—	—	—
Persons of Spanish origin or descent	51 284	36 305	26 248	19 564	6 684	4 247	5 810	14 979
Persons of Puerto Rican birth or parentage	1 418	1 308	1 153	703	450	131	54	80
MOTHER TONGUE								
Total native	2 539 015	1 722 967	1 035 953	752 189	283 784	372 709	314 305	816 048
English	2 317 389	1 576 919	944 621	684 581	260 040	343 554	288 744	740 470
French	5 473	4 761	3 509	2 614	895	830	422	712
German	32 361	22 128	14 021	10 248	3 773	4 396	3 711	10 233
Polish	2 413	1 940	1 450	916	534	370	120	473
Russian	385	315	209	154	55	46	60	70
Yiddish	914	889	761	614	147	96	32	25
Italian	3 190	2 469	1 905	1 184	721	406	158	721
Spanish	19 209	15 432	9 694	7 121	2 573	2 403	3 335	3 777
All other	49 333	25 875	14 680	10 966	3 714	5 675	5 520	23 458
Not reported	108 348	72 239	45 103	33 771	11 332	14 933	12 203	36 109
Total foreign born	20 160	17 527	12 955	9 352	3 603	2 770	1 802	2 633
English	3 911	3 421	2 479	1 713	766	569	373	490
French	800	680	533	392	141	115	32	120
German	5 067	4 164	3 266	2 518	748	546	352	903
Polish	370	356	277	207	70	65	14	14
Russian	188	154	147	127	20	7	—	34
Yiddish	235	229	202	194	8	19	8	6
Italian	551	369	224	170	54	97	48	182
Spanish	2 634	2 397	1 622	1 110	512	337	438	237
All other	6 163	5 546	4 036	2 813	1 223	981	529	617
Not reported	241	211	169	108	61	34	8	30

¹Includes West Germany and East Germany

²Includes Turkey in Europe.

³Includes Taiwan and Mainland China.

⁴See text for definition.

Table 61. Mobility, Commuting, and Veteran Status by Size of Place: 1970

[Data based on sample, see text. For minimum base for derived figures (percent, median, etc.) and meaning of symbols, see text]

The State	Urban							Rural
	Total	Total	Urban areas			Other places of—		
			Total	Central cities	Urban fringe	10,000 or more	2,500 to 10,000	
STATE OF BIRTH								
Total native population	2 538 057	1 722 828	1 035 822	751 892	283 930	372 360	314 646	815 229
Born in State of residence	1 603 321	1 036 050	603 083	443 087	159 996	229 156	203 811	567 271
Born in different State	818 599	600 858	373 986	265 828	108 158	127 721	99 151	217 741
Percent of total	32.3	34.9	36.1	35.4	38.1	34.3	31.5	26.7
Northeast	40 723	36 222	28 072	17 742	10 330	6 141	2 009	4 501
North Central	276 114	209 549	129 693	95 720	33 973	46 778	33 078	66 565
South	403 281	286 160	171 571	123 043	48 528	61 313	53 276	117 121
West	98 481	68 927	44 650	29 323	15 327	13 489	10 788	29 554
Born abroad, at sea, etc.	14 608	12 260	9 618	6 342	3 276	1 709	933	2 348
State of birth not reported	101 529	73 660	49 135	36 635	12 500	13 774	10 751	27 869
RESIDENCE IN 1965								
Total population, 5 years old and over	2 362 264	1 601 598	959 426	695 936	263 490	348 737	293 435	760 666
Same house	1 127 306	711 111	404 404	306 265	98 139	164 570	142 137	416 195
Different house in United States	1 084 967	774 716	471 085	330 250	140 835	166 465	137 166	310 251
Same county	557 669	397 585	249 488	192 277	57 211	77 063	71 034	160 084
Different county	527 298	377 131	221 597	137 973	83 624	89 402	66 132	150 167
In Armed Forces in 1965	17 020	14 017	9 231	5 647	3 584	3 585	1 201	3 003
Persons attending college in 1965	31 761	27 192	18 495	11 309	7 186	5 548	3 149	4 569
Same State	249 474	162 324	79 765	47 838	31 927	44 154	38 405	87 150
Different State	277 824	214 807	141 832	90 135	51 697	45 248	27 727	63 017
In Armed Forces in 1965	13 934	11 613	7 858	4 803	3 055	2 978	777	2 321
Persons attending college in 1965	16 517	15 008	11 030	6 159	4 871	2 984	994	1 509
Northeast	16 131	14 676	11 465	5 964	5 501	2 587	624	1 455
North Central	73 950	59 670	40 161	26 400	13 761	12 298	7 211	14 280
South	111 310	86 914	56 896	36 347	20 549	18 810	11 208	24 396
West	76 433	53 547	33 310	21 424	11 886	11 553	8 684	22 886
Abroad	24 766	21 942	17 011	10 750	6 261	3 543	1 388	2 824
In Armed Forces in 1965	7 432	6 480	5 022	3 276	1 746	959	499	952
Moved, 1965 residence not reported	125 225	93 829	66 926	48 671	18 255	14 159	12 744	31 396
RESIDENCE IN 1965 OF SELECTED CLASSES OF MIGRANTS								
Different county in 1965	88 768	78 368	44 417	15 821	28 596	24 429	9 522	10 400
In Armed Forces, 1970	25 585	24 172	20 398	5 965	14 433	3 651	1 233	1 413
Inmate of institution, 1970	10 949	6 701	1 730	1 252	4 478	3 116	1 855	4 248
Attending college, 1970	52 234	47 495	22 289	8 604	13 685	17 662	7 544	4 739
Living with one or both parents	2 761	2 236	1 678	1 162	516	361	197	525
Not living with parents	49 473	45 259	20 611	7 442	13 169	17 301	7 347	4 214
Different State in 1965	46 088	42 495	31 170	11 410	19 760	9 480	1 845	3 593
In Armed Forces, 1970	24 122	22 899	19 362	5 609	13 753	3 436	1 101	1 223
Inmate of institution, 1970	3 163	2 358	821	683	138	1 255	282	805
Attending college, 1970	18 803	17 238	10 987	5 118	5 869	4 789	1 462	1 565
Living with one or both parents	1 485	1 324	1 046	787	259	223	57	159
Not living with parents	17 318	15 912	9 941	4 331	5 610	4 566	1 405	1 406
YEAR MOVED INTO PRESENT HOUSE								
Total	2 559 175	1 740 494	1 048 908	761 521	287 387	375 479	316 107	818 681
1969 and 1970	754 682	555 792	343 783	237 530	106 253	119 073	92 936	198 890
1965 to 1968	746 307	515 007	320 561	232 625	87 936	103 397	91 049	231 300
1960 to 1964	413 544	271 613	166 089	121 055	45 034	55 855	49 669	141 931
1950 to 1959	339 703	227 454	133 169	101 943	31 226	51 712	42 573	112 249
1949 or earlier	199 086	111 410	51 239	42 911	8 328	31 890	28 281	87 676
Always lived in same house	105 853	59 218	34 067	25 457	8 610	13 552	11 599	46 635
PLACE OF WORK								
All workers	950 293	685 947	433 733	308 664	125 069	140 282	111 932	264 346
Worked in county of residence	789 398	599 355	387 053	281 616	105 437	121 092	91 210	190 043
Percent of all workers	83.1	87.4	89.2	91.2	84.3	86.3	81.5	71.9
Worked outside county of residence	107 552	49 854	24 037	9 781	14 256	11 435	14 383	57 697
Place of work not reported	53 343	36 737	22 643	17 267	5 376	7 755	6 339	16 606
MEANS OF TRANSPORTATION								
All workers	950 293	685 947	433 733	308 664	125 069	140 282	111 932	264 346
Private automobile, driver	698 867	517 143	329 811	241 115	88 696	105 280	82 052	181 724
Private automobile, passenger	98 874	75 169	49 177	36 661	12 516	14 788	11 204	23 705
Bus or streetcar	8 239	7 475	7 026	6 208	818	334	115	764
Subway or elevated train	4 698	4 536	4 414	33	4 381	104	18	162
Railroad	1 766	1 696	1 601	37	1 564	75	20	70
Taxicab	4 000	5 736	3 925	1 679	2 246	1 314	497	264
Walked only	53 955	38 274	19 294	10 574	8 720	10 657	8 323	15 681
Other means	37 850	20 350	8 866	5 567	3 299	4 809	6 675	17 500
Worked at home	40 044	15 568	9 619	6 790	2 829	2 921	3 028	24 476
VETERAN STATUS								
Civilian male, 16 years old and over	831 839	552 186	321 411	235 536	85 875	125 374	105 401	279 653
Veteran	361 274	258 791	162 016	120 234	41 782	53 481	43 294	102 483
Percent of total	43.4	46.9	50.4	51.0	48.7	42.7	41.1	36.6
Vietnam conflict	64 244	49 333	33 148	23 743	9 405	9 479	6 706	14 911
Korean conflict	55 806	39 402	25 632	18 546	7 086	7 605	6 165	16 404
Korean conflict and World War II	13 901	11 182	8 181	5 904	2 277	1 888	1 113	2 719
World War II	153 129	106 318	64 223	48 832	15 391	23 174	18 921	46 811
World War I	25 141	16 192	7 335	6 019	1 316	4 293	4 564	8 949
Other service	49 053	36 364	23 497	17 190	6 307	7 042	5 825	12 689
Nonveteran	470 565	293 395	159 395	115 302	44 093	71 893	62 107	177 170

Table 62. Educational Characteristics by Size of Place: 1970

[Data based on sample, see text. For minimum base for derived figures (percent, median, etc.) and meaning of symbols, see text]

The State	Urban							Rural
	Total	Total	Urbanized areas			Other places of—		
			Total	Central cities	Urban fringe	10,000 or more	2,500 to 10,000	
SCHOOL ENROLLMENT								
Total enrolled, 3 years old and over	724 571	504 087	314 448	218 346	96 102	108 563	81 076	220 484
3 to 24 years old	714 919	496 522	309 700	215 151	94 549	106 746	80 076	218 397
Nursery school	10 046	8 980	6 774	5 130	1 644	1 543	663	1 066
Public	3 202	2 483	1 567	1 210	357	612	304	719
Percent	31.9	27.7	23.1	23.6	21.7	39.7	45.9	67.4
Parochial	511	476	399	364	35	60	17	35
Other private	6 333	6 021	4 808	3 556	1 252	871	342	312
Kindergarten	34 362	25 967	18 077	13 274	4 803	4 323	3 567	8 395
Public	31 251	23 139	16 392	12 093	4 299	3 613	3 134	8 112
Percent	90.9	89.7	90.7	91.1	89.5	83.6	87.9	96.6
Parochial	396	345	266	206	78	107	32	51
Other private	2 715	2 483	1 479	1 053	426	603	401	232
Elementary (1 to 8 years)	398 441	264 826	168 648	121 626	47 022	51 784	44 394	133 615
Public	389 002	256 363	161 417	115 589	45 828	50 843	44 103	132 639
Percent	97.6	96.6	95.7	95.0	97.3	98.3	99.3	99.3
Parochial	6 772	6 011	5 140	4 320	820	689	182	761
Other private	2 667	2 452	2 091	1 717	374	252	109	215
High school (1 to 4 years)	182 346	118 521	73 103	53 114	19 989	24 953	20 465	63 825
Public	177 311	113 993	69 387	49 907	19 480	24 677	19 929	63 318
Percent	97.2	96.2	94.9	94.0	97.5	98.9	97.4	99.2
Parochial	2 981	2 180	2 018	1 810	208	103	59	201
Other private	2 654	2 348	1 698	1 397	301	173	477	306
College	89 724	78 228	43 098	22 007	21 091	24 143	10 987	11 496
Public	71 210	61 245	30 296	12 132	18 164	20 526	10 423	9 965
Percent	79.4	78.3	70.3	55.1	86.1	85.0	94.9	86.7
Private	18 514	16 983	12 802	9 875	2 927	3 617	564	1 531
35 years old and over	9 652	7 565	4 748	3 195	1 553	1 817	1 000	2 087
Total enrolled, 3 to 24 years old	714 919	496 522	309 700	215 151	94 549	106 746	80 076	218 397
3 and 4 years old	8 636	7 606	5 767	4 416	1 351	1 235	604	1 030
5 and 6 years old	63 964	46 469	31 166	22 702	8 464	8 315	6 988	17 495
7 to 13 years old	339 362	225 743	144 707	104 164	40 551	43 857	37 179	113 619
14 and 15 years old	98 764	64 163	39 312	28 943	10 369	13 777	11 074	34 601
16 and 17 years old	88 524	57 571	35 419	25 458	9 961	11 813	10 139	30 953
18 and 19 years old	52 608	40 105	20 833	12 083	8 750	12 478	6 795	12 502
20 and 21 years old	27 211	24 022	12 766	6 057	6 709	7 634	3 622	3 189
22 to 24 years old	17 515	15 466	9 201	4 975	4 226	4 161	2 104	2 049
25 to 34 years old	18 335	15 376	10 329	6 161	4 168	3 476	1 571	2 959
Percent enrolled, 3 to 24 years old	54.1	53.4	52.7	52.6	53.0	55.9	54.3	55.1
3 and 4 years old	11.0	13.9	16.3	17.0	14.3	11.9	6.7	4.3
5 and 6 years old	70.6	74.8	78.0	78.5	76.7	69.8	68.4	61.3
7 to 13 years old	96.9	97.3	98.2	98.1	98.4	95.6	96.0	96.0
14 and 15 years old	95.2	96.2	96.8	97.0	96.2	95.5	95.2	93.4
16 and 17 years old	89.6	89.7	91.4	91.0	92.5	86.8	87.6	89.4
18 and 19 years old	57.1	58.6	52.9	50.1	57.4	71.0	59.3	52.7
20 and 21 years old	31.8	35.1	30.0	24.8	37.2	46.8	37.3	18.6
22 to 24 years old	14.8	16.9	15.3	12.4	21.0	22.2	17.0	7.6
25 to 34 years old	6.0	7.1	7.2	6.1	10.0	6.3	4.8	3.5
MALES 16 TO 21 YEARS OLD NOT ATTENDING SCHOOL								
Total	49 418	36 343	25 109	12 618	12 491	6 471	4 763	13 075
Not high school graduate	19 083	13 217	8 560	4 734	3 826	2 650	2 007	5 786
Percent of all males 16 to 21 years	13.6	13.0	13.9	13.3	14.7	11.1	12.8	14.9
Employed or in Armed Forces	11 592	8 837	6 324	3 028	3 296	1 327	1 186	2 755
Unemployed or not in labor force	7 491	4 380	2 236	1 706	530	1 323	821	3 031
High school graduate	30 415	23 126	16 549	7 884	8 665	3 821	2 756	7 289
Employed or in Armed Forces	25 891	20 317	14 995	6 693	8 302	3 098	2 224	5 574
Unemployed or not in labor force	4 524	2 809	1 554	1 191	363	723	532	1 715
YEARS OF SCHOOL COMPLETED								
Male, 25 years old and over								
No school years completed	667 339	437 691	257 694	191 418	66 276	95 802	84 195	229 648
Elementary: 1 to 4 years	9 474	4 725	2 135	1 692	443	1 089	1 501	4 749
5 and 6 years	35 997	17 260	7 228	5 645	1 583	4 271	5 761	18 737
7 years	42 074	22 415	10 562	8 164	2 398	5 359	6 494	19 659
8 years	31 843	17 448	9 197	6 821	2 376	3 728	4 523	14 395
High school: 1 to 3 years	89 934	47 022	23 013	17 638	5 375	11 092	12 917	42 912
4 years	114 317	73 370	43 117	32 593	10 524	15 540	14 713	40 947
College: 1 to 3 years	179 061	122 076	74 896	55 008	19 888	26 092	21 088	56 985
4 years	80 404	62 819	40 591	29 625	10 966	13 137	9 091	17 585
5 years or more	43 670	36 316	24 699	18 552	6 147	7 811	3 806	7 354
Median school years completed	40 565	34 240	22 256	15 680	6 576	7 683	4 301	6 325
	12.1	12.3	12.4	12.3	12.4	12.3	11.2	10.1
Female, 25 years old and over								
No school years completed	755 230	511 386	292 999	222 886	70 113	114 423	103 864	243 944
Elementary: 1 to 4 years	7 848	4 640	2 055	1 678	377	1 124	1 461	3 208
5 and 6 years	26 212	14 539	5 824	4 507	1 317	3 735	4 980	11 673
7 years	39 775	23 127	10 190	8 098	2 092	5 840	7 097	16 648
8 years	34 527	19 948	9 729	7 461	2 268	4 618	5 601	14 579
High school: 1 to 3 years	101 894	58 727	27 131	21 019	6 112	14 463	17 133	43 167
4 years	154 842	100 034	57 796	44 409	13 387	21 188	21 130	54 808
College: 1 to 3 years	247 516	177 053	110 408	83 419	26 989	37 225	29 420	70 463
4 years	84 307	66 251	40 886	31 282	9 604	14 995	10 370	18 056
5 years or more	38 222	30 858	19 355	14 189	5 166	7 494	4 009	7 364
Median school years completed	20 087	16 109	9 625	6 824	2 801	3 821	2 663	3 978
	12.1	12.2	12.3	12.3	12.4	12.2	11.2	10.8
PERCENT BY LEVEL OF SCHOOL COMPLETED								
Total persons, 25 years old and over								
Less than 5 years of elementary school	1 422 569	948 977	550 693	414 304	136 389	210 225	188 059	473 592
Less than 1 year of high school	5.3	5.3	3.1	3.3	2.7	4.9	7.3	8.1
4 years of high school or more	29.5	24.2	19.4	20.0	17.8	26.3	35.9	40.1
4 years of college or more	51.6	57.5	62.2	61.4	64.6	56.3	45.1	39.7
Median school years completed	10.0	12.4	13.6	13.3	15.2	12.8	7.9	5.3
	12.1	12.2	12.4	12.3	12.4	12.2	11.2	10.5
Total persons, 18 to 24 years old								
4 years of high school or more	296 243	228 294	142 049	88 601	53 448	52 674	33 571	67 949
4 years of college or more	6.2	6.9	6.0	6.9	7.0	7.3	66.5	59.4
	6.2	6.9	6.0	6.9	9.9	5.8	3.9	3.7
VOCATIONAL TRAINING OF PERSONS 16 TO 64 YEARS OLD								
Male, with less than 15 years of school								
Percent with vocational training	627 937	419 216	252 764	175 718	77 046	91 017	75 435	208 721
Female, with less than 15 years of school	26.8	29.4	32.6	32.8	32.2	27.5	20.9	21.5
Percent with vocational training	702 805	482 878	290 925	215 947	74 978	102 009	89 144	220 727
	20.0	22.4	25.0	25.8	22.8	19.5	17.0	14.7

Table 63. Education, Fertility, and Family Composition by Size of Place: 1970

[Data based on sample, see text. For minimum base for derived figures (percent, median, etc.) and meaning of symbols, see text]

The State	Urban							Rural
	Total	Total	Urbanized areas			Other places of —		
			Total	Central cities	Urban fringe	10,000 or more	2,500 to 10,000	
YEARS OF SCHOOL COMPLETED FOR SELECTED AGE GROUPS								
Male, 20 to 49 years old	455 104	328 469	211 622	142 935	68 687	68 025	48 822	126 635
No high school	54 566	30 108	17 432	12 634	4 798	6 356	6 320	24 458
High school, 1 to 3 years	78 229	52 290	32 848	23 227	9 621	10 254	9 188	25 939
High school, 4 years	160 247	111 800	72 253	49 124	23 129	22 299	17 248	48 447
College, 1 year or more	162 062	134 271	89 089	57 950	31 139	29 116	16 066	27 791
Female, 15 to 44 years old	518 237	370 356	234 559	168 137	66 422	76 597	59 200	147 881
No high school	48 552	29 852	17 018	12 764	4 254	6 344	6 490	18 700
High school, 1 to 3 years	157 754	103 913	64 560	47 265	17 295	20 352	19 001	53 841
High school, 4 years	203 311	146 792	94 188	67 972	26 216	29 786	22 818	56 519
College, 1 year or more	108 620	89 799	58 793	40 136	18 657	20 115	10 891	18 821
FERTILITY								
Women, 15 to 24 years old	220 972	161 479	99 208	70 297	28 911	35 846	26 425	59 493
Ever married	98 107	73 228	46 653	33 952	12 701	14 866	11 709	24 879
Percent ever married	44.4	45.3	47.0	48.3	43.9	41.5	44.3	41.8
Number of own children under 5 years	70 259	49 779	31 718	23 131	8 587	9 156	8 905	20 480
Per 1,000 women	318	308	320	329	297	255	337	344
Per 1,000 women ever married	716	680	681	676	676	616	761	823
Number of children ever born	92 667	65 314	41 015	30 319	10 696	12 253	12 046	27 353
Per 1,000 women	419	404	413	431	370	342	456	460
Per 1,000 women ever married	945	892	879	893	842	824	1 029	1 099
Women, 25 to 34 years old	154 957	110 339	72 653	52 157	20 496	20 864	16 822	44 618
Ever married	145 865	103 490	68 347	48 665	19 682	19 493	15 650	42 375
Percent ever married	94.1	93.8	94.1	93.3	96.0	93.4	93.0	95.0
Number of own children under 5 years	88 357	62 876	41 782	30 157	11 625	11 766	9 328	25 481
Per 1,000 women	570	570	575	578	591	564	555	571
Per 1,000 women ever married	606	608	611	620	591	604	596	601
Number of children ever born	347 551	236 177	153 547	108 975	44 572	44 314	38 316	111 374
Per 1,000 women	2 243	2 140	2 113	2 089	2 175	2 124	2 278	2 496
Per 1,000 women ever married	2 383	2 282	2 247	2 239	2 265	2 273	2 448	2 628
Women, 35 to 44 years old	145 352	100 314	63 526	46 321	17 205	20 358	16 430	45 038
Ever married	140 198	96 655	61 328	44 509	16 819	19 543	15 784	43 543
Percent ever married	96.5	96.4	96.5	96.1	97.8	96.0	96.1	96.7
Number of own children under 5 years	20 293	13 287	8 519	6 319	2 200	2 560	2 208	7 006
Per 1,000 women	140	132	134	136	128	126	134	156
Per 1,000 women ever married	145	137	139	142	131	131	140	161
Number of children ever born	420 918	278 019	173 064	125 728	47 336	56 917	48 038	142 899
Per 1,000 women	2 896	2 771	2 724	2 714	2 751	2 796	2 924	3 173
Replacement index	140	134	132	131	133	135	141	153
Per 1,000 women ever married	3 002	2 876	2 822	2 825	2 814	2 912	3 043	3 282
FAMILY COMPOSITION								
Families	679 256	456 087	273 573	203 466	70 107	98 097	84 417	223 169
With own children under 3 years	92 572	66 099	43 071	31 285	11 786	12 483	10 545	26 473
With own children under 6 years	158 199	111 831	72 498	52 416	20 082	21 265	18 068	46 368
With own children under 12 years	268 714	186 683	120 540	86 647	33 893	36 100	30 043	82 031
With own children under 18 years	357 227	245 799	156 279	112 574	43 705	49 043	40 477	111 428
With sons/daughters under 25 years	388 880	267 478	169 891	122 591	47 300	53 582	44 005	121 402
With sons/daughters 13 to 19 years	182 235	119 270	73 655	53 190	20 465	25 241	20 374	62 965
With sons/daughters 18 to 24 years	71 994	47 551	29 938	21 754	8 184	9 566	8 047	24 443
Subfamilies	14 618	9 042	4 862	3 596	1 266	2 132	2 048	5 576
Number of own children under 18 years	17 301	10 419	5 346	4 048	1 298	2 578	2 495	6 882
Husband-wife subfamilies	5 882	3 353	1 699	1 165	534	863	791	2 529
Number of own children under 18 years	4 398	2 303	959	660	299	720	624	2 095
Subfamilies with female head	7 816	5 173	2 863	2 184	679	1 171	1 139	2 643
Number of own children under 18 years	11 533	7 356	3 976	3 075	901	1 722	1 658	4 177
Married couples	599 516	397 807	238 685	175 252	63 433	85 560	73 562	201 709
Percent in subfamilies	1.0	0.8	0.7	0.7	0.8	1.0	1.1	1.3
With own children under 6 years	143 511	99 773	64 473	45 675	18 798	19 141	16 159	43 738
With own children under 18 years	312 951	211 557	134 170	94 831	39 339	42 498	34 889	101 394
With husband under 45 years	290 692	206 814	133 489	94 529	38 960	41 214	32 111	83 878
Persons, under 18 years old	840 417	563 747	356 443	258 735	97 708	112 478	96 826	276 670
Living with both parents	682 970	452 011	288 502	204 214	84 288	89 170	74 339	230 959
Percent of total	81.3	80.2	80.9	78.9	86.3	79.3	78.4	83.5
Living with one parent	118 636	88 353	55 631	44 977	10 654	17 532	15 190	30 283
Living with neither parent	36 811	23 383	12 310	9 544	2 766	5 776	5 297	15 428
Persons, 14 to 54 years old ever married	979 731	690 559	437 869	315 681	122 188	138 878	113 812	289 172
Never widowed or divorced	754 127	520 914	327 505	231 199	96 306	107 526	85 883	233 213
Known to have been:								
Widowed	41 764	29 719	17 437	13 446	3 991	6 403	5 879	12 045
Divorced	188 889	143 984	95 550	73 049	22 501	25 670	22 764	44 905
Widowed and divorced	5 049	4 058	2 623	2 013	610	721	714	991
TYPE OF GROUP QUARTERS								
Persons, in group quarters	91 801	76 494	38 633	11 506	27 127	23 850	14 011	15 307
Inmate of mental hospital	3 556	1 870	1 734	241	1 493	113	23	1 686
Inmate of home for the aged	20 851	15 723	4 716	3 175	1 541	4 322	6 685	5 128
Inmate of other institution	12 718	8 071	1 977	1 704	541	4 666	1 428	4 647
In rooming house	3 177	2 712	1 786	1 266	520	635	291	465
In military barracks	17 787	17 250	15 927	778	15 149	1 286	37	537
In college dormitory	29 075	27 159	10 661	2 830	7 831	11 969	4 529	1 916
Other	4 637	3 709	1 832	1 512	320	859	1 018	928
DISABILITY OF PERSONS 16 TO 64 YEARS¹								
Total	1 298 061	892 834	556 172	406 082	150 090	181 653	155 009	405 227
Disabled or handicapped	187 231	116 506	66 687	50 108	16 579	24 782	25 037	70 725
In labor force	83 138	55 274	35 628	25 827	9 801	10 502	9 144	27 864
Not in labor force	104 093	61 232	31 059	24 281	6 778	14 280	15 893	42 861
Cannot work	78 428	45 269	21 483	16 951	4 532	10 850	12 936	33 159
Disabled 6 months or more	74 235	42 854	20 208	15 994	4 214	10 314	12 332	31 381

¹Excludes inmates of institutions and persons attending school.

Table 64. Employment Status by Sex and Size of Place: 1970

[Data based on sample, see text for minimum base for derived figures (percent, median, etc.) and meaning of symbols, see text]

The State	Urban							Rural
	Total	Total	Urbanized areas			Other places of --		
			Total	Central cities	Urban fringe	10,000 or more	2,500 to 10,000	
EMPLOYMENT STATUS								
Male, 16 years old and over								
Labor force	866 652	585 130	349 275	245 037	104 238	129 968	105 887	281 522
Percent of total	73.5	47.5	28.6	19.8	8.6	10.9	8.7	22.2
Armed Forces	34 880	32 772	28 065	9 546	18 519	4 417	290	2 108
Civilian labor force	601 825	414 695	256 299	188 970	67 826	86 389	71 510	187 130
Employed	580 312	400 818	248 661	182 811	65 850	83 571	68 586	179 494
Unemployed	21 513	13 877	8 135	6 159	1 976	2 818	2 924	7 636
Percent of civilian labor force	3.6	3.3	3.2	3.3	2.9	3.3	4.1	4.1
Not in labor force	229 947	137 663	64 414	46 521	17 893	39 162	34 087	92 284
Inmate of institution	17 176	12 076	3 719	2 337	1 382	5 304	3 053	5 100
Enrolled in school	60 049	41 543	22 980	13 601	9 379	11 898	6 665	18 506
Other: Under 65 years	63 373	33 017	16 200	12 991	3 209	8 104	8 713	30 356
Percent disabled	61.5	62.0	57.5	58.1	54.9	60.6	71.2	61.0
65 years and over	89 349	51 027	21 515	17 592	3 923	13 856	15 656	38 322
Male, 14 and 15 years old								
Labor force	53 564	34 197	21 241	15 420	5 821	7 111	5 845	19 367
Percent of total	7.998	5.934	3.355	2.338	1.017	1.448	1.131	2.064
Employed	7 148	5 190	2 928	2 005	923	1 237	1 025	1 958
Unemployed	823	717	400	322	78	211	106	106
Percent of civilian labor force	10.3	12.1	12.0	13.8	7.8	14.6	9.4	5.1
Not in labor force	45 566	28 263	17 886	13 082	4 804	5 663	4 714	17 303
Female, 16 years old and over								
Labor force	950 939	656 306	382 443	286 078	96 365	146 547	127 316	294 633
Percent of total	367 199	276 958	172 420	128 608	43 812	57 214	47 324	90 241
Armed Forces	38 6	42.2	45.1	45.0	45.5	39.0	37.2	30.6
Civilian labor force	594	546	444	206	238	99	3	48
Employed	366 605	276 412	171 976	128 402	43 574	57 115	47 321	90 193
Unemployed	347 719	261 894	163 123	121 387	41 736	53 944	44 827	85 825
Percent of civilian labor force	18 886	14 518	8 853	7 015	1 838	3 171	2 494	4 368
Percent of civilian labor force	5.2	5.3	5.1	5.5	4.2	5.6	5.3	4.8
Not in labor force	583 740	379 348	210 023	157 470	52 553	89 333	79 992	204 392
Inmate of institution	16 623	12 037	4 142	2 410	1 732	3 360	4 535	4 586
Enrolled in school	62 564	44 125	25 534	16 357	9 177	11 241	7 350	18 439
Other: Under 65 years	360 503	229 530	138 515	104 187	34 328	49 428	41 987	130 573
Percent disabled	18.2	17.7	15.7	16.1	14.5	19.0	22.5	19.0
65 years and over	144 050	93 256	41 832	34 516	7 316	25 304	26 120	50 794
Female, 14 and 15 years old								
Labor force	50 161	32 497	19 386	14 423	4 963	7 320	5 791	17 664
Percent of total	3 663	2 562	1 461	1 075	386	589	512	1 101
Employed	3 227	2 235	1 291	973	318	515	429	992
Unemployed	436	327	170	102	68	74	83	109
Percent of civilian labor force	11.9	12.8	11.6	9.5	17.6	12.6	16.2	9.9
Not in labor force	46 498	29 935	17 925	13 348	4 577	6 731	5 279	16 563
MARITAL STATUS AND PRESENCE OF OWN CHILDREN								
Total women, 16 years old and over								
With own children under 6 years	163 034	114 910	74 467	53 976	20 491	21 705	18 738	48 124
In labor force	53 854	40 500	26 323	18 934	7 389	7 366	6 811	13 354
Percent in labor force	33.0	35.2	35.3	35.1	36.1	33.9	36.3	27.7
With own children 6 to 17 years only	195 275	131 614	82 481	59 281	23 200	27 043	22 090	63 661
In labor force	98 196	70 562	43 714	31 073	12 641	14 322	12 526	27 634
Percent in labor force	50.3	53.6	53.0	52.4	54.5	53.0	56.7	43.4
No own children under 18 years	592 630	409 782	225 495	172 821	52 674	97 799	86 488	182 848
In labor force	215 149	165 096	102 383	78 601	23 782	35 526	27 987	49 253
Percent in labor force	36.3	40.5	45.4	45.5	45.1	36.3	32.4	26.9
Married women, 16 years old and over, husband present								
With own children under 6 years	142 827	99 291	64 613	45 917	18 696	18 736	15 942	43 536
In labor force	43 534	32 183	20 937	14 709	6 228	5 925	5 321	11 251
Percent in labor force	30.5	32.4	32.4	32.0	33.3	31.6	33.4	26.1
With own children 6 to 17 years only	168 483	111 137	69 567	49 128	20 439	22 929	18 641	57 346
In labor force	79 970	55 993	34 351	23 815	10 536	11 484	10 158	23 977
Percent in labor force	47.5	50.4	49.4	48.5	51.5	50.1	54.5	41.8
No own children under 18 years	286 579	186 818	105 084	80 724	24 360	42 861	38 873	99 761
In labor force	108 254	79 378	48 514	36 686	11 828	16 941	13 923	28 676
Percent in labor force	37.8	42.5	46.2	45.4	48.6	39.5	35.8	28.9
Other women								
With own children under 6 years	20 207	15 619	9 854	8 059	3 207	2 969	2 796	4 588
In labor force	10 320	8 317	5 386	4 225	1 161	1 441	1 490	2 003
Percent in labor force	51.1	53.2	54.7	52.4	64.7	48.5	53.3	43.7
With own children 6 to 17 years only	26 792	20 477	12 914	10 153	2 761	4 114	3 449	6 315
In labor force	18 226	14 569	9 363	7 258	2 105	2 838	2 368	3 657
Percent in labor force	68.0	71.1	72.5	71.5	76.2	69.0	68.7	57.9
No own children under 18 years	306 051	222 964	120 411	92 097	28 314	54 938	47 615	83 087
In labor force	104 895	86 518	53 869	41 915	11 954	18 585	14 064	20 377
Percent in labor force	34.9	38.6	44.7	45.5	42.2	33.8	29.5	24.5
PERCENT IN LABOR FORCE								
Male								
16 and 17 years	37.1	43.0	42.8	41.3	46.3	43.3	43.7	26.5
18 and 19 years	59.5	61.9	67.0	66.4	67.7	51.3	60.5	53.0
20 and 21 years	74.7	74.8	81.3	80.4	82.2	59.3	71.2	74.0
22 to 24 years	85.4	85.2	89.9	90.5	88.8	75.2	83.1	84.1
25 to 34 years	93.0	93.6	95.4	95.7	94.7	88.4	92.2	91.6
35 to 44 years	93.1	94.2	95.4	95.3	95.8	92.0	92.3	90.6
45 to 64 years	82.8	85.9	88.9	88.7	89.7	83.4	79.6	77.3
65 years and over	24.4	25.5	30.2	30.5	28.9	23.7	20.0	22.9
Female								
16 and 17 years	21.6	25.9	26.1	25.8	26.6	26.7	24.2	13.3
18 and 19 years	42.6	45.1	47.5	49.7	43.1	40.4	44.0	35.7
20 and 21 years	51.9	53.8	56.9	57.3	55.9	49.7	48.5	45.1
22 to 24 years	51.0	54.7	56.2	56.7	55.1	53.3	49.4	38.9
25 to 34 years	44.2	46.9	47.4	48.0	46.0	45.1	46.6	37.5
35 to 44 years	50.6	53.6	53.3	53.1	53.9	52.8	55.8	43.9
45 to 64 years	44.9	49.9	51.8	52.0	51.0	47.7	47.0	35.4
65 years and over	9.5	11.0	13.4	13.6	12.5	9.6	8.5	6.6

Table 65. Occupation of Employed Persons by Size of Place: 1970

[Data based on sample, see text. For meaning of symbols, see text]

The State	Urban							Rural
	Total	Total	Urbanized areas			Other places of—		
			Total	Central cities	Urban fringe	10,000 or more	2,500 to 10,000	
EMPLOYED PERSONS 16 YEARS OLD AND OVER								
Total	928 031	662 712	411 784	304 198	107 586	137 515	113 413	265 319
Professional, technical, and kindred workers	130 630	106 161	68 857	49 488	19 369	23 314	13 990	24 469
Engineers	12 173	11 033	8 402	5 992	2 410	1 975	656	1 140
Physicians, dentists, and related practitioners	6 411	5 435	3 251	2 497	754	1 100	1 084	976
Health workers, except practitioners	12 945	10 227	6 446	4 867	1 579	2 206	1 575	2 718
Teachers, elementary and secondary schools	29 921	20 601	11 970	8 364	3 606	4 402	4 229	9 320
Technicians, except health	11 753	9 839	6 734	4 708	2 026	1 997	1 108	1 914
Other professional workers	57 427	49 026	32 054	23 060	8 994	11 634	5 338	8 401
Managers and administrators, except farm	89 037	68 826	42 602	32 154	10 448	14 295	11 929	20 211
Salaried:								
Manufacturing	7 576	6 507	4 622	3 707	915	1 326	559	1 069
Retail trade	16 208	13 240	8 167	6 078	2 089	2 968	2 105	2 968
Other industries	41 414	33 116	21 962	16 256	5 706	6 122	5 032	8 298
Self-employed:								
Retail trade	12 815	7 805	3 362	2 529	833	1 802	2 641	5 010
Other industries	11 024	8 158	4 489	3 584	905	2 077	1 592	2 866
Sales workers	66 610	54 322	35 522	27 066	8 516	10 776	8 024	12 288
Manufacturing and wholesale trade	13 132	11 435	8 528	6 637	1 891	1 786	1 121	1 697
Retail trade	39 089	30 542	18 172	13 512	4 660	6 768	5 602	8 547
Other industries	14 389	12 345	8 822	6 857	1 965	2 222	1 301	2 044
Clerical and kindred workers	157 861	129 057	87 682	64 240	23 442	24 168	17 207	28 804
Bookkeepers	21 246	16 232	9 258	6 731	2 527	3 700	3 274	5 014
Secretaries, stenographers, and typists	41 102	34 988	24 081	17 728	6 353	6 615	4 292	6 114
Other clerical workers	95 513	77 837	54 343	39 781	14 562	13 853	9 641	17 676
Craftsmen, foremen, and kindred workers	131 900	89 133	55 308	39 669	15 639	17 731	16 094	42 767
Automobile mechanics, including body repairmen	12 941	8 847	5 118	3 817	1 301	1 732	1 997	4 094
Mechanics and repairmen, except auto	25 286	18 657	12 367	8 594	3 773	3 493	2 797	6 629
Machinists	5 138	3 581	2 255	1 610	645	856	470	1 557
Metal craftsmen, except mechanics and machinists	4 407	3 098	2 231	1 639	592	498	369	1 309
Carpenters	12 518	6 620	3 700	2 474	1 226	1 474	1 446	5 898
Construction craftsmen, except carpenters	25 168	15 561	9 214	6 581	2 633	3 069	3 278	9 607
Other craftsmen	46 442	32 769	20 423	14 954	5 469	6 609	5 737	13 673
Operatives, except transport	100 500	64 467	36 971	27 567	9 404	13 416	14 080	36 033
Durable goods manufacturing	35 129	23 902	16 441	12 176	4 265	3 884	3 577	11 227
Nondurable goods manufacturing	21 992	12 226	5 234	3 859	1 375	3 478	3 514	9 766
Nonmanufacturing industries	43 379	28 339	15 296	11 532	3 764	6 054	6 989	15 040
Transport equipment operatives	37 290	24 457	14 975	11 084	3 891	4 923	4 559	12 833
Truck drivers	21 693	13 464	8 221	5 916	2 305	2 407	2 836	8 229
Other transport equipment operatives	15 597	10 993	6 754	5 168	1 586	2 516	1 723	4 604
Laborers, except farm	38 713	24 929	14 262	10 548	3 714	5 497	5 170	13 784
Construction laborers	8 994	5 112	2 633	2 004	629	1 159	1 320	3 882
Freight, stock, and material handlers	14 167	10 345	6 525	4 537	1 988	1 966	1 854	3 822
Other laborers, except farm	15 552	9 472	5 104	4 007	1 097	2 372	1 996	6 080
Farmers and farm managers	30 383	2 814	650	416	234	717	1 447	27 569
Farm laborers and farm foremen	13 616	3 281	917	657	260	897	1 467	10 335
Service workers, except private household ¹	117 296	84 663	48 380	36 511	11 869	19 308	16 975	32 633
Cleaning service workers	22 796	16 451	9 841	7 673	2 168	3 758	2 852	6 345
Food service workers	39 157	28 145	15 813	11 791	4 022	6 402	5 930	11 012
Health service workers	19 533	13 287	6 868	5 020	1 848	3 205	3 214	6 246
Personal service workers	18 146	13 685	7 907	5 915	1 992	3 013	2 765	4 461
Protective service workers	9 270	7 112	4 092	3 013	1 079	1 705	1 315	2 158
Private household workers	14 195	10 602	5 658	4 858	800	2 473	2 471	3 593
Female	347 719	261 894	163 123	123 387	41 736	53 944	44 827	85 825
Professional, technical, and kindred workers	51 782	39 998	25 016	18 054	6 962	8 692	6 290	11 784
Nurses	8 255	6 354	4 034	2 986	1 048	1 359	961	1 901
Health workers, except nurses	3 463	2 828	1 775	1 425	350	582	471	635
Teachers, elementary and secondary schools	22 022	15 738	9 281	6 573	2 708	3 422	3 035	6 284
Technicians, except health	1 140	958	659	447	212	218	81	182
Other professional workers	16 902	14 120	9 267	6 623	2 644	3 111	1 742	2 782
Managers and administrators, except farm	15 958	11 912	7 147	5 475	1 672	2 584	2 181	4 046
Sales workers	28 151	22 088	13 660	10 209	3 451	4 774	3 654	6 063
Retail trade	23 283	17 992	10 587	7 815	2 772	4 125	3 280	5 291
Other than retail trade	4 868	4 096	3 073	2 394	679	649	374	772
Clerical and kindred workers	117 770	96 404	65 272	47 880	17 392	18 037	13 095	21 366
Bookkeepers	18 176	13 817	7 817	5 700	2 117	3 131	2 869	4 359
Secretaries, stenographers, and typists	39 885	33 984	23 467	17 311	6 156	6 411	4 106	5 901
Other clerical workers	59 709	48 603	33 988	24 869	9 119	8 495	6 120	11 106
Craftsmen, foremen, and kindred workers	6 574	4 646	3 021	2 135	889	889	736	1 928
Operatives, except transport	31 169	20 380	12 186	9 310	2 876	4 230	3 964	10 789
Durable goods manufacturing	9 746	6 906	5 091	3 844	1 247	1 097	718	2 840
Nondurable goods manufacturing	11 605	5 970	2 360	1 689	671	1 591	2 019	5 635
Nonmanufacturing industries	9 818	7 504	4 735	3 777	958	1 542	1 227	2 314
Transport equipment operatives	1 122	742	479	323	156	129	134	380
Laborers, except farm	2 890	1 906	1 257	792	465	304	345	984
Farmers and farm managers	1 386	183	78	41	37	22	83	1 203
Farm laborers and farm foremen	1 336	327	113	61	52	114	100	1 009
Service workers, except private household ¹	75 816	53 032	29 432	22 406	7 026	11 759	11 841	22 784
Cleaning service workers	7 202	5 208	3 196	2 618	578	1 159	853	1 994
Food service workers	31 022	21 175	11 324	8 470	2 854	4 717	5 134	9 847
Health service workers	18 026	12 187	6 181	4 641	1 540	2 954	3 052	5 839
Personal service workers	13 477	10 213	6 035	4 472	1 563	2 097	2 081	3 264
Protective service workers	285	231	142	123	19	53	36	54
Private household workers	13 765	10 276	5 462	4 701	761	2 410	2 404	3 489
EMPLOYED PERSONS 14 AND 15 YEARS OLD								
Male	7 148	5 190	2 928	2 005	923	1 237	1 025	1 958
Sales workers	1 590	1 383	748	547	201	419	216	287
Other white-collar workers	442	359	199	153	46	87	73	83
Blue-collar workers	2 064	1 387	723	502	221	305	359	677
Farm workers	649	135	48	25	23	35	52	514
Service workers, including private household	2 403	1 926	1 210	778	432	391	325	477
Female	3 227	2 235	1 291	973	318	515	429	992
White-collar workers	762	549	344	282	62	77	128	213
Blue-collar workers	205	135	61	41	14	51	23	70
Farm workers	42	15	—	—	—	10	5	27
Service workers, except private household	1 530	944	476	344	132	244	224	566
Private household workers	688	592	410	300	110	133	49	96

¹Includes allocated cases not shown separately.

Table 66. Industry of Employed Persons by Size of Place: 1970

[Data based on sample, see text. For meaning of symbols, see text.]

The State	Urban							Rural
	Total	Total	Urbanized areas			Other places of —		
			Total	Central cities	Urban fringe	10,000 or more	2,500 to 10,000	
EMPLOYED PERSONS 16 YEARS OLD AND OVER								
Total	928 031	662 712	411 784	304 198	107 586	137 515	113 413	265 319
Agriculture, forestry, and fisheries	49 460	8 894	2 792	2 030	664	2 389	3 713	40 566
Mining	32 513	21 577	12 332	10 230	2 102	4 524	4 721	10 936
Construction	64 282	39 881	23 913	17 499	6 414	7 642	8 326	24 401
Manufacturing	146 329	104 013	64 251	48 638	15 613	23 971	15 791	42 316
Furniture and lumber and wood products	6 508	2 864	1 503	1 031	472	313	1 048	3 644
Primary metal industries	4 521	3 413	1 689	1 259	430	617	1 107	1 108
Fabricated metal industries (incl. not specified metal)	13 446	9 835	6 039	6 166	1 873	864	932	3 611
Machinery, except electrical	18 407	14 157	9 803	7 668	2 135	2 766	1 588	4 250
Electrical machinery, equipment, and supplies	13 412	10 879	9 145	6 657	2 488	794	940	2 533
Motor vehicles and other transportation equipment	13 905	9 921	7 646	6 115	1 533	1 078	1 195	3 984
Other durable goods	15 272	10 525	6 000	4 345	1 655	3 173	1 422	4 747
Food and kindred products	14 252	9 546	5 898	4 537	1 361	2 219	1 429	4 706
Textile mill and other fabricated textile products	11 020	5 613	1 738	1 298	440	1 267	2 608	5 407
Printing, publishing, and allied industries	9 425	7 929	5 375	3 975	1 400	1 462	1 092	1 496
Chemical and allied products	2 604	1 842	1 259	926	333	226	357	762
Other nondurable goods (incl. not specified mfg. indus.)	23 557	17 489	6 154	4 661	1 493	9 262	2 073	6 068
Railroads and railway express service	4 789	3 309	1 221	941	280	1 439	649	1 480
Trucking service and warehousing	14 822	12 025	8 713	6 140	2 573	1 619	1 693	4 157
Other transportation	14 244	10 829	8 486	7 328	1 158	1 109	1 234	3 415
Communications	10 604	8 924	5 884	4 515	1 369	1 676	1 364	1 680
Utilities and sanitary services	17 285	12 499	7 169	5 484	1 685	2 754	2 576	4 786
Wholesale trade	38 759	31 934	23 947	18 821	5 126	4 629	3 358	6 825
Food, bakery, and dairy stores	23 679	16 656	9 558	6 837	2 721	3 538	3 560	7 023
Eating and drinking places	30 648	23 102	13 759	10 571	3 188	4 609	4 734	7 546
General merchandise retailing	23 936	19 903	13 300	10 036	3 264	3 953	2 650	4 033
Motor vehicles retailing and service stations	29 047	20 618	10 773	7 788	2 985	4 693	5 152	8 429
Other retail trade	54 326	41 384	23 952	18 093	5 859	9 213	8 219	12 942
Banking and credit agencies	15 581	12 337	8 093	6 053	2 040	2 264	1 980	3 244
Insurance, real estate, and other finance	26 513	23 092	17 427	13 504	3 923	3 496	2 169	3 421
Business services	11 784	10 243	7 604	5 986	1 618	1 814	825	1 541
Repair services	16 299	11 727	7 327	5 714	1 613	2 091	2 309	4 572
Private households	14 761	10 938	5 682	4 848	834	2 659	2 597	3 823
Other personal services	34 422	26 955	15 977	12 910	3 067	5 832	5 146	7 467
Entertainment and recreation services	6 687	5 437	3 565	2 849	716	1 242	630	1 250
Hospitals	31 576	24 026	14 778	11 007	3 771	5 310	3 938	7 550
Health services, except hospitals	23 895	17 418	9 269	6 961	2 308	3 991	4 158	6 477
Elementary and secondary schools and colleges	75 196	54 594	29 384	17 922	11 462	15 312	9 898	20 602
Government	62 914	44 731	22 595	12 971	9 624	13 176	8 960	18 183
Private	12 282	9 863	6 789	4 951	1 838	2 136	938	2 419
Other education and kindred services	4 252	3 437	2 068	1 530	538	835	534	815
Welfare, religious, and nonprofit membership organizations	18 186	13 854	8 519	6 392	2 127	3 025	2 310	4 332
Legal, engineering, and miscellaneous professional services	20 322	16 565	11 526	8 870	2 656	2 931	2 108	3 757
Public administration	72 474	56 541	40 515	24 701	15 814	8 955	7 071	15 933
Male								
Total	580 312	400 818	248 641	182 811	65 850	83 571	68 586	179 494
Agriculture, forestry, and fisheries	45 767	7 916	2 341	1 746	595	2 163	3 412	37 851
Mining	27 573	17 347	9 035	7 278	1 757	3 873	4 439	10 226
Construction	60 530	36 987	21 781	15 864	5 917	7 215	7 991	23 543
Manufacturing	107 260	76 785	47 780	36 351	11 429	17 809	11 196	30 475
Furniture and lumber and wood products	5 245	2 240	1 206	866	340	258	776	3 005
Primary metal industries	4 215	3 165	1 548	1 139	409	597	1 020	1 050
Fabricated metal industries (incl. not specified metal)	11 611	8 464	6 866	5 275	1 591	776	762	3 207
Machinery, except electrical	15 940	12 130	8 334	6 501	1 833	2 392	1 404	3 810
Electrical machinery, equipment, and supplies	7 178	5 719	4 822	3 415	1 407	370	527	1 454
Motor vehicles and other transportation equipment	12 138	8 681	6 735	5 365	1 370	900	1 046	3 457
Other durable goods	11 220	7 657	4 273	3 050	1 223	2 190	1 194	3 563
Food and kindred products	10 854	7 505	4 551	3 479	1 072	1 737	1 217	3 349
Textile mill and other fabricated textile products	2 642	1 429	524	413	111	2 378	693	1 213
Printing, publishing, and allied industries	6 064	5 149	3 503	2 685	818	981	665	915
Chemical and allied products	2 260	1 560	1 022	796	226	202	336	700
Other nondurable goods (incl. not specified mfg. indus.)	17 898	13 146	4 396	3 367	1 029	7 194	1 556	4 752
Railroads and railway express service	4 575	3 154	1 127	872	255	1 397	630	1 421
Trucking service and warehousing	14 692	10 787	7 826	5 415	2 411	1 463	1 498	3 905
Other transportation	12 370	9 275	7 254	6 319	935	955	1 066	3 095
Communications	5 153	4 228	2 816	2 136	680	721	691	925
Utilities and sanitary services	14 831	10 551	5 948	4 536	1 412	2 321	2 282	4 280
Wholesale trade	30 140	24 607	18 051	14 139	3 912	3 857	2 699	5 533
Food, bakery, and dairy stores	14 702	10 878	6 268	4 535	1 733	2 378	2 232	3 824
Eating and drinking places	9 061	7 696	5 147	3 913	1 234	1 545	1 004	1 365
General merchandise retailing	7 422	6 342	4 365	3 415	950	1 201	776	1 080
Motor vehicles retailing and service stations	25 684	18 147	9 390	6 876	2 514	4 204	4 553	7 537
Other retail trade	29 304	22 050	12 626	9 531	3 095	4 904	4 520	7 254
Banking and credit agencies	5 658	4 688	3 049	2 374	675	882	757	970
Insurance, real estate, and other finance	14 696	12 888	9 401	7 310	2 091	2 180	1 307	1 808
Business services	6 777	5 846	4 198	3 291	907	1 179	469	931
Repair services	14 156	10 026	6 029	4 682	1 347	1 874	2 123	4 130
Private households	1 670	1 140	602	503	99	315	223	530
Other personal services	11 330	9 100	5 370	4 257	1 113	2 061	1 669	2 230
Entertainment and recreation services	4 011	3 192	2 066	1 677	389	757	369	819
Hospitals	6 401	5 008	3 244	2 239	1 005	999	765	1 393
Health services, except hospitals	5 586	4 606	2 708	2 143	565	1 017	881	980
Elementary and secondary schools and colleges	28 167	20 220	10 117	5 701	4 416	6 462	3 641	7 947
Government	24 019	16 993	7 932	4 029	3 903	5 673	3 388	7 026
Private	4 148	3 227	2 185	1 672	513	789	253	921
Other education and kindred services	1 420	1 189	805	571	234	266	118	231
Welfare, religious, and nonprofit membership organizations	8 972	6 488	3 720	2 704	1 016	1 515	1 233	2 504
Legal, engineering, and miscellaneous professional services	9 999	8 750	6 265	4 808	1 457	1 576	909	1 249
Public administration	52 405	40 947	29 332	17 625	11 707	6 482	5 133	11 458
EMPLOYED PERSONS 14 AND 15 YEARS OLD								
Total	10 375	7 425	4 219	2 978	1 241	1 752	1 454	2 950
Agriculture	810	246	75	44	31	74	97	564
Nonagriculture industries	9 565	7 179	4 144	2 934	1 210	1 678	1 357	2 386
Male								
Total	7 148	5 190	2 928	2 005	923	1 227	1 025	1 958
Agriculture	764	231	75	44	31	64	92	533
Nonagriculture industries	6 384	4 959	2 853	1 961	892	1 163	933	1 425

Table 67. Weeks Worked, Class of Worker, Last Occupation of the Experienced Unemployed, and Labor Mobility, by Size of Place: 1970

(Data based on sample, see text. For minimum base for derived figures (percent, median, etc.) and meaning of symbols, see text)

The State

WORKERS IN 1969 BY WEEKS WORKED

	Total	Urban						Rural
		Total	Urbanized areas			Other places of —		
			Total	Central cities	Urban fringe	10,000 or more	2,500 to 10,000	
Male, 16 years old and over	700 925	489 205	306 693	212 866	93 827	102 884	79 628	211 720
50 to 52 weeks	474 756	336 284	213 294	151 385	61 909	70 154	52 836	138 472
27 to 49 weeks	126 840	85 538	55 073	37 372	17 701	16 032	14 433	41 302
26 weeks or less	99 329	67 383	38 326	24 109	14 217	16 698	12 359	31 946
Female, 16 to 24 years old	159 882	124 237	79 248	45 225	34 023	27 600	17 389	35 645
50 to 52 weeks	58 463	46 240	30 994	18 135	12 859	9 238	5 908	12 223
Median weeks worked	40.7	41.6	44.1	44.6	43.5	36.1	35.2	36.8
Male, 25 to 64 years old	496 636	338 815	213 899	156 579	57 320	69 006	55 910	157 821
50 to 52 weeks	394 301	276 804	175 530	127 640	47 890	57 533	43 741	117 497
27 to 49 weeks	76 949	47 478	30 241	22 895	7 346	8 074	9 163	29 471
26 weeks or less	25 386	14 533	8 128	6 044	2 084	3 399	3 006	10 853
Female, 45 years old and over	44 407	26 153	13 546	11 062	2 484	6 278	6 329	18 254
Median weeks worked	49.8	52.0	52.0	52.0	48.6	52.0	52.0	48.9
Female, 16 years old and over	447 717	337 332	209 389	135 285	54 104	70 544	57 399	110 385
50 to 52 weeks	193 364	149 196	93 044	70 383	22 661	31 536	24 616	44 168
27 to 49 weeks	117 578	88 112	55 867	41 391	14 476	16 843	15 402	29 466
26 weeks or less	136 775	100 024	60 478	43 511	16 967	22 165	17 381	36 751
Female, 16 to 24 years old	113 988	92 231	58 776	41 358	17 418	20 054	13 401	21 757
50 to 52 weeks	25 813	21 354	14 321	10 341	3 980	4 302	2 731	4 459
27 to 49 weeks	31 679	26 342	17 388	12 472	4 916	5 211	3 743	5 337
26 weeks or less	56 496	44 535	27 067	18 545	8 522	10 541	6 927	11 961
Female, 25 to 39 years old	125 248	93 007	61 359	44 466	16 893	17 198	14 450	32 241
50 to 52 weeks	54 906	42 237	27 917	20 351	7 566	8 009	6 311	12 669
27 to 49 weeks	32 626	24 054	16 158	11 771	4 387	4 059	3 837	8 572
26 weeks or less	37 716	26 716	17 284	12 344	4 940	5 130	4 302	11 000
Female, 40 to 59 years old	157 632	114 616	69 219	53 109	16 110	24 440	20 957	43 016
50 to 52 weeks	89 114	67 605	40 888	31 431	9 457	14 941	11 776	21 509
27 to 49 weeks	39 644	27 790	17 090	13 014	4 076	5 346	5 354	11 854
26 weeks or less	28 874	19 221	11 241	8 664	2 577	4 153	3 827	9 653
Female, 60 years old and over	50 849	37 478	20 035	16 352	3 683	8 852	8 591	13 371
Median weeks worked	48.6	49.3	49.9	52.0	48.6	49.2	47.6	44.1

CLASS OF WORKER

Male employed, 16 years old and over	580 312	400 818	248 661	182 811	65 850	83 571	68 586	179 494
Private wage and salary workers	388 010	282 749	179 007	136 848	42 159	58 369	45 373	105 261
Employee of own corporation	10 261	8 363	5 784	4 605	1 179	1 548	1 031	1 898
Federal government workers	44 296	34 503	26 178	15 407	10 771	4 894	3 431	9 793
State government workers	27 324	19 194	8 932	4 067	4 865	6 156	4 106	8 130
Local government workers	33 783	22 289	12 450	9 390	3 060	4 654	5 185	11 494
Self-employed workers	85 287	41 491	21 799	16 875	4 924	9 342	10 350	43 796
Unpaid family workers	1 612	592	295	224	71	156	141	1 020
Female employed, 16 years old and over	347 719	261 894	163 123	121 387	41 736	53 944	44 827	85 825
Private wage and salary workers	239 974	185 628	119 309	92 404	26 905	37 100	29 219	54 346
Employee of own corporation	2 224	1 648	1 066	822	244	313	269	576
Federal government workers	18 879	14 284	10 423	6 608	3 815	2 309	1 552	4 595
State government workers	27 343	19 993	10 431	5 475	4 956	5 400	4 162	7 350
Local government workers	35 256	24 968	14 048	10 069	3 979	5 509	5 411	10 288
Self-employed workers	20 723	13 494	7 326	5 694	1 632	2 812	3 353	7 229
Unpaid family workers	5 544	3 527	1 586	1 137	449	811	1 130	2 017
Male employed, in agriculture	45 454	4 494	1 416	1 091	325	2 148	3 402	37 601
Wage and salary workers	15 144	4 494	1 416	1 091	325	2 148	3 402	37 601
Self-employed workers	29 588	3 258	861	616	245	862	1 535	26 330
Unpaid family workers	722	100	25	15	10	50	25	622
Female employed, in agriculture	3 664	973	451	284	167	226	296	2 691
Wage and salary workers	1 605	630	290	206	84	160	180	975
Self-employed workers	1 511	290	149	78	71	39	102	1 221
Unpaid family workers	548	53	12	—	12	27	14	495

LAST OCCUPATION OF EXPERIENCED UNEMPLOYED

Male, 16 years old and over¹	20 596	13 206	7 764	5 891	1 873	2 659	2 783	7 390
Professional, technical, and managerial workers	1 886	1 461	1 053	828	225	201	207	425
Sales workers	821	689	441	328	113	137	111	132
Clerical and kindred workers	847	647	458	360	98	115	74	200
Craftsmen, foremen, and kindred workers	5 536	3 402	1 947	1 525	422	666	789	2 134
Operatives, including transport	5 524	3 167	1 782	1 282	500	612	773	2 357
Laborers, except farm	3 130	1 950	1 017	739	278	477	456	1 180
Farm workers	1 037	374	85	75	10	105	184	663
Service workers, including private household	1 712	1 436	945	718	227	336	155	276
Female, 16 years old and over¹	16 915	13 132	8 002	6 367	1 635	2 875	2 255	3 783
Professional, technical, and managerial workers	1 452	1 207	755	617	138	267	185	245
Sales workers	1 570	1 276	834	646	188	294	148	294
Clerical and kindred workers	4 774	4 024	2 748	2 176	572	808	468	750
Operatives, including transport	3 013	1 939	943	739	204	414	582	1 074
Other blue-collar workers	631	445	254	211	43	132	59	186
Farm workers	96	34	14	8	6	6	14	62
Service workers, except private household	4 138	3 250	1 868	1 486	382	753	629	888
Private household workers	577	437	251	236	15	72	114	140

14 AND 15 YEARS OLD—WORKED IN 1969

Male, 14 and 15 years old	13 747	9 481	5 783	4 205	1 578	1 932	1 766	4 266
Farm occupations	1 984	511	174	71	103	130	207	1 473
Nonfarm occupations	11 763	8 970	5 609	4 134	1 475	1 802	1 559	2 793
Female, 14 and 15 years old	5 264	3 665	2 101	1 626	475	848	716	1 599
Farm occupations	188	48	—	—	—	34	14	140
Nonfarm occupations	5 076	3 617	2 101	1 626	475	814	702	1 459

LABOR MOBILITY FOR SELECTED GROUPS²

Male, 30 to 49 years old in 1970	275 437	189 241	120 361	86 853	33 508	38 195	30 685	86 196
Nonworker in 1965, nonworker in 1970	12 624	6 963	3 325	2 557	768	2 073	1 565	5 661
Nonworker in 1965, worker in 1970	17 243	10 479	6 652	5 165	1 487	2 155	1 672	6 764
Worker in 1965, nonworker in 1970	13 627	8 152	4 374	3 379	995	1 926	1 852	5 475
Female, 16 to 44 years old in 1965, no own children under 6 years old in 1965	280 953	204 625	130 857	95 879	34 978	42 022	31 746	76 328
With own children under 5 years in 1970	61 688	45 370	29 852	21 582	8 270	8 547	6 971	16 318
Worker in 1965	23 264	18 377	12 493	9 007	3 486	3 445	2 439	4 887
Nonworker in 1970	13 638	10 640	7 229	5 198	2 031	2 031	1 322	2 998
No own children under 5 years in 1970	219 265	159 255	101 005	74 297	26 708	33 475	24 775	60 010
Worker in 1965	90 222	69 266	45 246	33 834	11 412	13 274	10 746	20 956
Nonworker in 1970	17 514	12 599	7 984	5 938	2 046	2 626	1 989	4 915
Female, 21 to 49 in 1970, with own children 6 to 10, no own children under 6	89 355	61 077	39 599	28 262	11 337	11 796	9 682	28 278
Nonworker in 1965	63 924	42 091	27 126	19 217	7 909	8 294	6 671	21 833
Worker in 1970	21 845	15 061	9 419	6 417	3 002	3 006	2 636	6 784
Worker in 1965, worker in 1970	19 483	14 774	9 702	7 039	2 663	2 720	2 352	4 709

¹Includes persons who last worked more than 10 years ago, not shown separately.

²The concept "worker" includes the employed plus members of the Armed Forces.

Table 68. Income in 1969 of Families, Unrelated Individuals, and Persons by Size of Place: 1970

[Data based on sample, see text. For minimum base for derived figures (percent, median, etc.) and meaning of symbols, see text.]

The State	Urban							Rural
	Total	Total	Urbanized areas			Other places of—		
			Total	Central cities	Urban fringe	10,000 or more	2,500 to 10,000	
INCOME OF FAMILIES AND UNRELATED INDIVIDUALS								
Families								
Total	679 256	456 087	273 573	203 466	70 107	98 097	84 417	223 169
Less than \$1,000	20 117	10 998	6 320	5 123	1 197	2 414	2 264	9 119
\$1,000 to \$1,999	34 155	18 036	7 632	6 021	1 611	4 948	5 450	16 125
\$2,000 to \$2,999	51 570	27 057	11 395	9 222	2 173	7 176	8 484	24 513
\$3,000 to \$3,999	47 629	27 025	13 154	10 628	2 526	6 928	6 943	20 404
\$4,000 to \$4,999	46 529	27 585	14 356	11 136	3 220	6 619	6 610	18 944
\$5,000 to \$5,999	50 489	30 665	16 506	12 442	4 064	7 628	6 531	19 824
\$6,000 to \$6,999	51 613	32 770	18 782	13 842	4 940	7 328	6 723	17 448
\$7,000 to \$7,999	51 731	34 283	20 257	14 671	5 586	7 203	5 904	15 766
\$8,000 to \$8,999	49 482	33 716	20 591	14 725	5 866	6 339	5 356	12 250
\$9,000 to \$9,999	43 636	31 586	19 691	14 307	5 384	10 901	8 476	18 648
\$10,000 to \$11,999	72 955	54 307	34 930	25 013	9 917	10 213	7 316	15 579
\$12,000 to \$14,999	70 776	55 197	37 668	27 122	10 546	10 213	5 978	11 966
\$15,000 to \$24,999	68 062	56 896	40 677	29 964	10 713	10 241	2 273	2 810
\$25,000 to \$49,999	15 411	12 601	9 039	7 171	1 868	2 273	1 289	7 300
\$50,000 or more	4 301	3 571	2 575	2 079	496	565	431	1 130
Median income	\$7 725	\$8 582	\$9 396	\$9 274	\$9 719	\$7 823	\$6 890	\$6 130
Mean income	\$9 100	\$10 005	\$10 926	\$10 899	\$11 004	\$9 124	\$8 044	\$7 250
Mean income per family member	\$2 723	\$3 008	\$3 216	\$3 242	\$3 142	\$2 830	\$2 506	\$2 148
Index of income concentration	0.387	0.371	0.355	0.367	0.321	0.381	0.385	0.393
Families with female head	66 992	50 546	30 348	24 619	5 729	10 767	9 431	16 446
Mean income	\$5 009	\$5 254	\$5 627	\$5 469	\$6 307	\$4 879	\$4 483	\$4 256
Unrelated Individuals								
Total	248 517	196 091	109 714	71 285	38 429	49 412	36 965	52 426
Less than \$1,000	59 267	46 000	21 907	12 245	9 662	14 595	9 498	13 267
\$1,000 to \$1,999	76 350	54 693	24 001	15 355	8 646	16 690	14 002	21 657
\$2,000 to \$2,999	31 942	25 735	15 198	8 902	6 296	5 951	4 586	6 207
\$3,000 to \$3,999	21 210	17 924	11 684	7 336	4 348	3 632	2 608	3 286
\$4,000 to \$4,999	14 394	12 329	8 618	6 156	2 462	2 146	1 565	2 065
\$5,000 to \$5,999	10 788	9 462	6 662	4 869	1 793	1 614	1 186	1 326
\$6,000 to \$6,999	9 505	8 191	5 889	4 315	1 574	1 308	994	1 314
\$7,000 to \$7,999	6 667	5 659	4 072	2 942	1 130	823	764	1 008
\$8,000 to \$8,999	5 182	4 548	3 315	2 620	695	686	547	634
\$9,000 to \$9,999	3 458	3 029	2 232	1 793	439	534	263	429
\$10,000 to \$11,999	4 041	3 478	2 563	1 936	627	539	376	563
\$12,000 to \$14,999	2 409	2 140	1 565	1 199	366	335	240	269
\$15,000 to \$24,999	2 210	1 976	1 348	1 092	256	414	214	234
\$25,000 to \$49,999	782	660	447	373	74	116	97	122
\$50,000 or more	312	267	213	152	61	29	25	45
Median income	\$1 851	\$1 952	\$2 589	\$2 903	\$2 144	\$1 606	\$1 642	\$1 598
Mean income	\$3 015	\$3 193	\$3 750	\$4 123	\$3 058	\$2 482	\$2 489	\$2 353
Index of income concentration	0.510	0.508	0.492	0.482	0.487	0.521	0.491	0.483
Female unrelated individuals	145 193	112 016	57 452	44 450	13 002	29 460	25 104	33 177
Mean income	\$2 611	\$2 793	\$3 331	\$3 529	\$2 653	\$2 251	\$2 197	\$1 998
All families and unrelated individuals	927 773	652 178	383 287	274 751	108 536	147 509	121 382	275 595
Median income	\$5 991	\$6 454	\$7 392	\$7 555	\$6 963	\$5 287	\$4 838	\$5 095
Mean income	\$7 470	\$7 957	\$8 872	\$9 141	\$8 191	\$6 899	\$6 352	\$6 319
TYPE OF INCOME OF FAMILIES AND UNRELATED INDIVIDUALS								
All families								
All families	679 256	456 087	273 573	203 466	70 107	98 097	84 417	223 169
With wage or salary income	555 037	391 166	244 115	179 844	64 271	81 316	65 735	163 871
Mean wage or salary income	\$8 349	\$9 081	\$9 815	\$9 783	\$9 206	\$8 338	\$7 273	\$6 601
With nonfarm self-employment income	89 450	60 249	33 905	25 615	8 290	12 949	13 395	25 201
Mean nonfarm self-employment income	\$6 854	\$7 573	\$7 683	\$7 871	\$7 099	\$7 979	\$6 902	\$5 371
With farm self-employment income	61 483	12 159	4 515	3 238	1 277	3 064	4 580	49 324
Mean farm self-employment income	\$2 804	\$2 402	\$1 704	\$1 568	\$2 051	\$2 260	\$3 186	\$2 903
With Social Security income	139 510	84 515	41 437	32 996	8 441	21 219	21 859	54 995
Mean Social Security income	\$1 553	\$1 609	\$1 620	\$1 634	\$1 565	\$1 641	\$1 556	\$1 467
With public assistance or public welfare income	51 297	29 618	13 991	11 633	2 358	6 859	8 768	21 679
Mean public assistance or public welfare income	\$1 208	\$1 185	\$1 167	\$1 201	\$999	\$1 192	\$1 209	\$1 240
With other income	199 090	144 706	91 277	67 990	23 287	29 883	23 546	54 384
Mean other income	\$2 427	\$2 449	\$2 645	\$2 701	\$2 481	\$2 133	\$2 093	\$2 367
All unrelated individuals								
All unrelated individuals	248 517	196 091	109 714	71 285	38 429	49 412	36 965	52 426
With wage or salary income	136 533	119 344	75 538	44 331	31 507	27 682	16 124	17 189
Mean wage or salary income	\$3 419	\$3 478	\$3 938	\$4 582	\$3 036	\$2 653	\$2 740	\$3 014
With nonfarm self-employment income	10 754	8 834	5 081	3 635	1 446	2 013	1 740	1 920
Mean nonfarm self-employment income	\$3 534	\$3 657	\$3 731	\$4 229	\$2 479	\$3 550	\$3 565	\$2 971
With farm self-employment income	5 722	2 388	920	519	401	725	743	3 334
Mean farm self-employment income	\$1 897	\$1 530	\$1 620	\$1 493	\$1 785	\$1 427	\$1 519	\$2 159
With Social Security income	83 662	59 346	26 939	22 042	4 897	16 484	15 923	24 316
Mean Social Security income	\$963	\$992	\$1 022	\$1 043	\$927	\$993	\$939	\$892
With public assistance or public welfare income	34 348	21 060	7 539	6 369	1 170	6 078	7 443	13 288
Mean public assistance or public welfare income	\$674	\$656	\$601	\$605	\$778	\$663	\$906	\$902
With other income	68 817	54 430	30 345	22 457	7 888	13 021	11 064	14 387
Mean other income	\$1 789	\$1 803	\$1 976	\$2 132	\$1 534	\$1 489	\$1 697	\$1 736
Per capita income of persons	\$2 723	\$2 997	\$3 251	\$3 308	\$3 101	\$2 734	\$2 464	\$2 140
MEDIAN EARNINGS OF PERSONS IN EXPERIENCED CIVILIAN LABOR FORCE FOR SELECTED OCCUPATION GROUPS								
Male, 16 years old and over with earnings								
Professional, managerial, and kindred workers	\$6 590	\$6 992	\$7 381	\$7 356	\$7 440	\$6 546	\$6 059	\$5 497
Craftsmen, foremen, and kindred workers	9 231	9 708	10 283	10 516	9 758	9 309	8 094	7 622
Operatives, including transport	6 882	7 174	7 496	7 452	7 594	6 729	6 391	6 285
Operatives, excluding transport	5 821	5 975	6 146	6 011	6 551	5 757	5 645	5 574
Laborers, except farm	3 508	3 524	3 762	3 737	3 879	3 194	3 316	3 685
Farmers and farm managers	4 092	4 439	4 521	4 516	4 529	5 548	5 750	3 989
Farm laborers, except unpaid, and farm foremen	2 355	1 976	2 125	2 455	1 761	2 128	1 864	2 476
Female, 16 years old and over with earnings								
Clerical and kindred workers	\$3 139	\$3 298	\$3 574	\$3 592	\$3 522	\$2 956	\$2 689	\$2 637
Operatives, including transport	3 755	3 874	4 093	4 160	3 873	3 516	3 310	3 257
Operatives, excluding transport	3 080	3 203	3 429	3 400	3 543	3 057	2 751	2 823

*Includes persons in other occupation groups, not shown separately.

Table 69. Poverty Status in 1969 of Families and Persons by Size of Place: 1970

[Excludes inmates of institutions, members of the Armed Forces living in barracks, college students in dormitories, and unrelated individuals under 14 years. Data based on sample, see text. For minimum base for derived figures (percent, median, etc.) and meaning of symbols, see text]

The State

ALL INCOME LEVELS

	Urban							Rural
	Total	Urbanized areas			Other places of—			
		Total	Central cities	Urban fringe	10,000 or more	to 10,000		
Families	679 256	456 087	273 573	203 466	70 107	98 097	84 417	223 169
Percent receiving public assistance income	7.6	6.5	5.1	5.7	3.4	7.0	10.4	9.7
Mean size of family	3.34	3.33	3.40	3.36	3.50	3.22	3.21	3.38
With related children under 18 years	374 932	256 334	161 559	116 630	44 929	51 732	43 043	118 598
Mean number of related children under 18 years	2.23	2.18	2.19	2.20	2.16	2.14	2.19	2.33
Families with female head	66 992	50 546	30 348	24 619	5 729	10 767	9 431	16 446
With related children under 18 years	44 875	34 553	21 722	17 490	4 232	6 901	5 930	10 322
With related children under 6 years	17 807	14 095	9 021	7 496	1 525	2 659	2 415	3 712
Percent of heads in labor force	52.1	54.7	56.2	53.8	68.2	51.6	52.6	42.0
Family heads	679 256	456 087	273 573	203 466	70 107	98 097	84 417	223 169
Percent 65 years and over	15.9	13.9	10.4	11.3	7.5	17.2	21.6	20.0
Civilian male family heads under 65 years	502 028	336 726	207 723	151 226	56 497	69 928	59 075	165 302
Percent in labor force	91.4	93.3	94.6	94.7	94.4	91.7	90.5	87.6
Unrelated individuals	203 315	153 095	83 604	67 754	15 850	36 863	32 628	50 220
Percent receiving public assistance income	16.9	13.8	9.0	9.4	7.4	16.5	22.8	26.5
Percent 65 years and over	45.2	40.9	32.7	34.1	26.9	47.1	55.0	58.1
Persons	2 473 389	1 669 896	1 013 163	751 799	261 364	353 098	303 635	803 493
Percent receiving Social Security income	11.3	10.6	8.3	9.1	6.1	13.0	15.5	13.7
Percent 65 years and over	11.4	10.6	8.0	8.8	5.5	13.3	16.2	13.1
Percent receiving Social Security income	72.6	74.6	75.6	75.6	75.5	74.6	72.8	69.2
Households	709 927	556 044	326 861	248 692	78 169	122 979	106 204	153 883
In owner occupied housing units	474 252	365 668	213 364	158 821	54 543	81 011	71 293	108 584
Mean value of unit	\$13 305	\$14 471	\$16 176	\$16 328	\$15 734	\$13 181	\$10 835	\$9 378
In renter occupied housing units	235 675	190 376	113 497	89 871	23 626	41 968	34 911	45 299
Mean gross rent	\$85	\$92	\$105	\$105	\$104	\$79	\$67	\$56
Percent lacking some or all plumbing facilities	3.9	2.2	1.6	1.8	1.2	2.6	3.2	10.1

INCOME LESS THAN POVERTY LEVEL

Families	102 210	54 739	26 110	20 975	5 135	13 738	14 891	47 471
Percent of all families	15.0	12.0	9.5	10.3	7.3	14.0	17.6	21.3
Mean family income	\$1 943	\$1 949	\$1 917	\$1 921	\$1 898	\$1 965	\$1 992	\$1 936
Mean income deficit	\$1 347	\$1 378	\$1 555	\$1 574	\$1 480	\$1 261	\$1 174	\$1 311
Percent receiving public assistance income	26.3	27.2	25.6	27.9	16.1	26.0	31.3	25.2
Mean size of family	3.57	3.52	3.72	3.75	3.61	3.38	3.31	3.62
With related children under 18 years	57 959	33 068	18 144	14 760	3 384	7 458	7 466	24 891
Mean number of related children under 18 years	2.84	2.78	2.82	2.85	2.70	2.72	2.73	2.93
Families with female head	26 975	19 499	10 860	9 302	1 558	4 467	4 172	7 476
With related children under 18 years	22 014	16 457	9 643	8 226	1 417	3 523	3 291	5 557
With related children under 6 years	11 309	8 903	5 475	4 746	729	1 775	1 653	2 406
Percent of heads in labor force	37.8	40.0	38.9	37.8	46.5	39.0	44.5	29.8
Family heads	102 210	54 739	26 110	20 975	5 135	13 738	14 891	47 471
Percent 65 years and over	28.9	25.6	16.5	16.3	17.4	31.1	36.4	32.6
Civilian male heads under 65 years	49 052	22 786	11 051	8 433	2 618	5 666	6 069	26 266
Percent in labor force	67.1	69.4	73.4	73.5	73.2	65.6	65.5	65.2
Unrelated individuals	100 289	68 799	30 166	23 663	6 503	19 778	18 855	31 490
Percent of all unrelated individuals	49.3	44.9	36.1	34.9	41.0	53.7	57.8	62.7
Mean income	\$972	\$971	\$919	\$921	\$912	\$1 000	\$1 022	\$975
Mean income deficit	\$825	\$842	\$905	\$897	\$936	\$811	\$772	\$788
Percent receiving public assistance income	29.5	25.8	20.0	21.9	13.2	26.3	34.4	37.8
Percent 65 years and over	58.6	54.9	47.2	50.4	35.9	57.4	64.4	66.8
Persons	464 931	261 708	127 350	102 335	25 015	66 151	68 207	203 223
Percent of all persons	18.8	15.7	12.6	13.6	9.6	18.7	22.5	25.3
Percent receiving Social Security income	21.3	21.9	17.0	17.2	16.2	26.0	27.2	20.4
Percent 65 years and over	23.3	23.6	17.3	17.6	15.8	28.1	31.1	23.0
Percent receiving Social Security income	69.1	72.4	74.0	73.7	75.5	74.3	69.2	64.7
Related children under 18 years	162 177	90 859	50 872	41 769	9 103	20 165	19 822	71 318
Percent living with both parents	56.5	44.9	41.9	38.9	55.3	46.1	51.6	71.4
Households	152 547	104 279	46 293	37 472	8 821	28 300	29 686	48 268
Percent of all households	21.5	18.8	14.2	15.1	11.3	23.0	28.0	31.4
In owner occupied housing units	84 439	52 991	20 504	16 195	4 309	15 173	17 314	31 448
Mean value of unit	\$7 666	\$8 682	\$10 778	\$10 588	\$11 492	\$8 021	\$6 779	\$5 954
In renter occupied housing units	68 108	51 288	25 789	21 277	4 512	13 127	12 372	16 820
Mean gross rent	\$65	\$71	\$82	\$80	\$93	\$64	\$56	\$48
Percent lacking some or all plumbing facilities	10.6	6.3	5.2	5.4	4.3	6.6	7.7	19.9

INCOME LESS THAN 75 PERCENT OF POVERTY LEVEL

Families	63 093	34 138	17 336	14 081	3 255	8 188	8 614	28 955
Percent of all families	9.3	7.5	6.3	6.9	4.6	8.3	10.2	13.0
Mean income deficit	\$1 089	\$1 117	\$1 246	\$1 248	\$1 239	\$1 026	\$944	\$1 056
Families with female head	20 421	14 810	8 496	7 341	1 155	3 238	3 076	5 611
Unrelated individuals	72 242	48 754	21 770	16 987	4 783	13 874	13 110	23 488
Percent of all unrelated individuals	35.5	31.8	26.0	25.1	30.2	37.6	40.2	46.8
Mean income deficit	\$587	\$620	\$692	\$686	\$714	\$584	\$538	\$519
Persons	300 478	170 473	86 369	70 117	16 252	42 009	42 095	130 005
Percent 65 years and over	21.4	21.2	15.6	16.0	14.1	25.6	28.4	21.6
Related children under 18 years	109 435	61 865	35 536	29 753	5 783	13 287	13 042	47 570
Percent living with both parents	49.6	36.4	33.2	30.6	46.9	37.2	44.2	66.8

INCOME LESS THAN 125 PERCENT OF POVERTY LEVEL

Families	146 537	79 089	37 601	30 013	7 588	19 831	21 657	67 448
Percent of all families	21.6	17.3	13.7	14.8	10.8	20.2	25.7	30.2
Mean income deficit	\$1 644	\$1 661	\$1 817	\$1 841	\$1 721	\$1 560	\$1 483	\$1 625
Families with female head	33 067	23 816	13 180	11 202	1 978	5 382	5 254	9 251
Unrelated individuals	115 735	80 349	35 971	28 243	7 728	22 969	21 409	35 386
Percent of all unrelated individuals	56.9	52.5	43.0	41.7	48.8	62.3	65.6	70.5
Mean income deficit	\$1 131	\$1 138	\$1 176	\$1 167	\$1 208	\$1 117	\$1 099	\$1 115
Persons	632 787	357 999	175 997	140 264	35 733	89 735	92 267	274 788
Percent 65 years and over	22.2	22.3	16.7	16.7	14.5	26.6	29.6	22.1
Related children under 18 years	223 979	126 314	70 713	57 057	13 656	27 963	27 638	97 665
Percent living with both parents	62.7	53.3	50.8	47.8	63.6	54.4	58.5	74.9

Table 70. General Characteristics by Metropolitan and Nonmetropolitan Residence: 1970

[Data based on sample, see text. For minimum base for derived figures (percent, median, etc.) and meaning of symbols, see text]

The State	Metropolitan					Nonmetropolitan			
	Total	Central cities	Other urban	Rural nonfarm	Rural farm	Total	Urban	Rural nonfarm	Rural farm
AGE									
Total, all ages	1 281 485	761 640	366 173	131 538	22 134	1 277 744	613 205	511 324	153 215
Under 5 years	107 707	65 581	30 045	11 114	967	89 189	43 173	39 147	6 869
5 to 9 years	127 338	75 083	36 192	14 195	1 868	112 228	50 902	49 787	11 539
10 to 14 years	129 560	75 067	36 593	15 576	2 324	123 681	53 557	54 028	16 096
15 to 19 years	120 105	67 113	37 990	12 579	2 423	122 729	60 850	46 787	15 092
20 to 24 years	116 792	64 492	43 610	7 872	818	87 331	51 793	30 816	4 722
25 to 29 years	92 624	56 102	27 581	8 195	746	69 956	35 499	29 075	5 382
30 to 34 years	77 759	45 434	23 442	7 966	917	63 022	29 663	26 883	6 476
35 to 39 years	74 271	43 613	21 438	6 100	1 220	64 949	30 247	26 788	7 914
40 to 44 years	76 073	45 870	21 199	7 502	1 502	66 667	31 426	25 690	9 551
45 to 49 years	74 945	46 345	19 834	7 123	1 643	71 565	33 897	26 186	11 482
50 to 54 years	64 458	40 188	16 429	6 065	1 776	70 691	31 843	26 099	12 749
55 to 59 years	57 174	36 091	13 080	6 236	1 767	75 216	33 339	27 925	13 952
60 to 64 years	50 511	31 712	11 494	5 637	1 668	72 320	32 838	27 119	12 363
65 to 69 years	39 815	24 979	9 079	4 660	1 097	63 463	29 456	25 258	8 749
70 to 74 years	30 026	18 949	7 017	3 391	669	48 996	24 098	19 820	5 078
75 years and over	42 327	25 121	11 150	5 327	729	75 741	40 624	29 916	5 201
Under 18 years	438 716	258 735	123 463	49 615	6 903	401 701	181 549	174 578	45 574
21 years and over	772 942	466 787	215 146	76 628	14 381	809 890	391 987	315 317	102 586
65 years and over	112 168	69 049	27 246	13 378	2 495	188 200	94 178	74 994	19 028
Median age	27.1	28.0	24.8	27.7	39.1	32.7	31.8	31.1	41.3
Male, all ages	625 515	362 172	186 629	65 492	11 222	620 647	290 528	251 349	78 770
Under 5 years	55 139	33 518	15 309	5 887	432	45 761	22 126	20 160	3 475
5 to 9 years	64 882	38 256	18 309	7 369	948	57 647	25 891	25 741	6 015
10 to 14 years	66 177	37 672	19 079	8 235	1 191	63 232	27 116	27 667	8 449
15 to 19 years	60 596	32 391	20 363	6 457	1 385	62 903	30 159	24 238	8 506
20 to 24 years	59 263	28 917	26 425	3 541	3 380	43 223	26 114	14 704	2 405
25 to 29 years	46 097	27 716	14 151	3 908	3 222	34 342	17 610	14 183	2 549
30 to 34 years	37 468	21 663	11 608	3 796	401	30 497	14 634	12 924	2 939
35 to 39 years	36 237	20 864	10 614	4 161	598	31 080	14 664	12 827	3 589
40 to 44 years	36 822	22 198	10 225	3 657	742	32 469	14 814	13 034	4 621
45 to 49 years	36 245	22 128	9 721	3 606	790	34 619	16 108	12 866	5 645
50 to 54 years	31 263	19 102	8 258	3 072	851	33 611	14 729	12 652	6 230
55 to 59 years	27 018	16 626	6 422	3 034	936	35 429	14 945	13 378	7 106
60 to 64 years	23 279	14 440	5 279	2 625	934	33 924	14 335	12 879	6 710
65 to 69 years	16 961	10 382	3 789	2 204	576	29 346	12 553	11 955	4 838
70 to 74 years	12 130	7 347	2 786	1 590	407	22 049	9 977	9 259	2 813
75 years and over	15 918	8 952	4 288	2 349	329	30 515	14 753	12 882	2 880
Under 18 years	223 880	131 069	63 356	25 913	3 542	206 188	92 103	89 969	24 116
21 years and over	366 348	215 080	107 131	36 941	7 196	381 240	178 972	150 477	51 791
65 years and over	45 009	26 681	10 873	6 143	1 312	81 910	37 283	34 096	10 531
Median age	25.7	26.9	23.8	26.6	39.6	30.5	28.9	29.6	41.6
Female, all ages	655 970	399 468	179 544	66 046	10 912	657 097	322 677	259 975	74 445
Under 5 years	52 568	32 063	14 743	5 227	535	43 428	21 047	18 977	3 394
5 to 9 years	62 456	36 827	17 883	6 826	920	54 581	25 011	24 046	5 524
10 to 14 years	63 383	37 395	17 514	7 341	1 133	60 449	26 441	26 361	7 647
15 to 19 years	59 509	34 722	17 627	6 122	1 038	59 826	30 691	22 549	6 586
20 to 24 years	57 529	35 575	17 185	4 331	438	44 108	25 679	16 112	2 317
25 to 29 years	46 527	28 386	13 430	4 287	424	35 614	17 889	14 892	2 833
30 to 34 years	40 291	23 771	11 834	4 170	516	32 525	15 029	13 959	3 537
35 to 39 years	38 034	22 649	10 824	3 939	622	33 869	15 583	13 961	4 325
40 to 44 years	39 251	23 672	10 974	3 845	760	34 198	16 612	12 656	4 930
45 to 49 years	36 700	24 217	10 113	3 517	853	36 946	17 789	13 320	5 837
50 to 54 years	33 175	21 086	8 171	2 993	925	37 080	17 114	13 447	6 519
55 to 59 years	30 156	19 465	6 658	3 202	831	39 787	18 394	14 547	6 846
60 to 64 years	27 232	17 272	6 215	3 011	734	38 396	18 503	14 240	5 653
65 to 69 years	22 854	14 597	5 280	2 456	521	34 117	16 903	13 303	3 911
70 to 74 years	17 896	11 602	4 231	1 801	262	26 947	14 121	10 561	2 265
75 years and over	26 409	16 169	6 862	2 978	400	45 226	25 871	17 034	2 321
Under 18 years	214 836	127 666	60 107	23 702	3 361	195 513	89 446	84 609	21 458
21 years and over	406 594	251 707	108 015	39 687	7 185	428 650	213 015	164 840	50 795
65 years and over	67 159	42 368	16 373	7 235	1 183	106 290	56 895	40 898	8 497
Median age	28.5	29.1	26.8	28.7	38.6	34.7	34.9	32.5	41.1
RELATIONSHIP TO HEAD OF HOUSEHOLD									
Total population	1 281 485	761 640	366 173	131 538	22 134	1 277 744	613 205	511 324	153 215
In households	1 238 459	750 134	336 580	129 611	22 134	1 228 969	577 810	497 944	153 215
Head of household	416 552	260 265	108 502	40 590	7 195	436 525	215 844	169 641	51 040
Family head	335 057	203 466	90 744	34 303	6 544	344 199	161 877	135 750	46 572
Male	299 818	178 847	82 898	31 764	6 309	312 446	143 796	123 754	44 896
Female	35 239	24 619	7 846	2 539	235	31 753	18 081	11 996	1 676
Primary individual	81 495	56 799	17 558	6 287	651	92 326	53 967	33 891	4 468
Male	27 843	19 291	6 120	2 140	292	28 471	15 483	10 857	2 131
Female	53 652	37 508	11 438	4 147	359	63 855	38 484	23 034	2 337
Wife of head	292 558	174 765	81 100	30 690	6 003	300 078	138 432	118 545	43 101
Other relative of head	515 734	305 814	143 336	57 788	8 796	482 448	217 267	207 080	58 101
Not related to head	13 615	9 290	3 642	543	140	9 918	6 267	2 678	973
In group quarters	43 026	11 506	29 593	1 927	-	48 775	35 395	13 380	-
Inmate of institution	12 032	5 120	5 460	1 452	-	25 093	15 084	10 009	-
Other	30 994	6 386	24 133	475	-	23 682	20 311	3 371	-
FAMILIES BY PRESENCE OF OWN CHILDREN UNDER 18 YEARS									
Total families	335 057	203 466	90 744	34 303	6 544	344 199	161 877	135 750	46 572
With own children under 18 years	189 768	112 574	54 541	19 745	2 908	167 459	78 684	69 121	19 654
With own children under 6 years	86 872	52 416	24 701	8 892	863	71 327	34 714	30 777	5 836
Husband-wife families	291 786	174 067	80 944	30 694	6 061	301 848	139 423	119 157	43 268
With own children under 18 years	163 515	94 337	48 657	17 793	2 728	146 658	67 087	61 103	18 468
With own children under 6 years	77 124	45 251	22 809	8 249	815	64 092	30 466	28 071	5 555
Families with female head	33 239	24 619	7 846	2 539	235	31 753	18 081	11 996	1 676
With own children under 18 years	22 593	16 042	5 031	1 443	77	16 681	9 904	6 150	627
With own children under 6 years	8 653	6 454	1 654	506	39	5 879	3 692	2 066	121

Table 71. Ethnic Characteristics by Metropolitan and Nonmetropolitan Residence: 1970

[Data based on sample, see text. For meaning of symbols, see text]

The State	Metropolitan					Nonmetropolitan			
	Total	Central cities	Other urban	Rural nonfarm	Rural farm	Total	Urban	Rural nonfarm	Rural farm
NATIVITY AND PARENTAGE									
Total population	1 281 431	761 521	366 085	131 433	22 392	1 277 744	612 888	510 435	154 421
Native	1 267 614	752 169	362 114	130 967	22 364	1 271 401	608 684	508 768	153 949
Native parentage	1 225 199	724 627	350 482	128 443	21 647	1 241 103	593 140	499 186	148 777
Foreign or mixed parentage	42 415	27 542	11 632	2 524	717	30 298	15 544	9 582	5 172
Foreign born	13 817	9 352	3 971	466	28	6 343	4 204	1 667	472
COUNTRY OF ORIGIN									
Total foreign born	13 817	9 352	3 971	466	28	6 343	4 204	1 667	472
United Kingdom	1 380	861	447	72	—	579	416	116	47
Ireland	133	78	55	—	—	179	179	—	—
Norway	102	58	44	—	—	14	—	14	—
Sweden	84	60	18	6	—	65	29	36	—
Denmark	159	110	41	8	—	76	25	45	6
Netherlands	258	140	113	5	—	130	84	46	—
Switzerland	98	87	5	—	6	27	19	—	8
France	288	172	102	14	—	99	55	28	16
Germany ¹	2 877	1 990	746	130	11	1 051	707	211	133
Poland	273	217	47	9	—	123	92	24	7
Czechoslovakia	272	188	73	7	4	187	49	85	53
Austria	268	225	20	23	—	76	57	13	6
Hungary	144	115	21	8	—	27	5	14	8
Yugoslavia	53	31	22	—	—	6	—	—	6
U.S.S.R.	320	247	50	23	—	422	111	229	82
Lithuania	73	33	40	—	—	25	19	6	—
Greece	202	184	13	5	—	46	38	8	—
Italy	207	161	46	—	—	332	144	178	10
Other Europe	610	453	129	28	—	130	65	57	8
Asia	2 382	1 414	908	53	7	1 139	1 006	126	7
Western Asia ²	632	316	316	—	—	307	293	14	—
China ³	310	205	97	8	—	156	149	7	—
Japan	506	311	150	38	7	172	119	46	7
Other Asia	934	582	345	7	—	504	445	59	—
Canada	1 181	840	309	32	—	450	242	175	33
Mexico	674	480	177	17	—	632	462	134	36
Cuba	160	111	49	—	—	13	13	—	—
Other America	787	454	326	7	—	176	144	26	6
All other	285	175	104	6	—	142	109	33	—
Not reported	547	468	66	13	—	197	134	63	—
Total foreign or mixed parentage	42 415	27 542	11 632	2 524	717	30 298	15 544	9 582	5 172
United Kingdom	4 784	3 119	1 359	280	26	3 069	1 824	902	343
Ireland	1 291	877	344	46	24	783	430	273	80
Norway	502	324	120	52	6	283	138	95	50
Sweden	1 074	716	265	50	43	739	386	275	78
Denmark	633	382	220	23	8	528	246	172	110
Netherlands	410	248	133	29	—	303	173	98	32
Switzerland	481	365	82	28	6	594	245	136	213
France	716	467	220	29	—	566	285	219	82
Germany ¹	9 360	6 130	2 354	612	264	8 187	3 920	2 519	1 748
Poland	1 531	993	338	154	46	743	472	160	111
Czechoslovakia	1 312	717	407	62	126	1 640	550	510	580
Austria	938	626	223	66	23	611	321	167	123
Hungary	433	262	138	29	4	189	88	47	54
Yugoslavia	237	132	86	19	—	104	51	45	8
U.S.S.R.	1 770	1 250	443	33	44	2 951	1 121	947	883
Lithuania	358	287	60	11	—	103	15	71	17
Greece	339	232	91	16	—	80	75	5	—
Italy	1 846	1 141	641	50	14	1 146	585	537	24
Other Europe	1 160	741	391	28	—	684	427	159	98
Asia	2 979	1 848	1 004	104	23	1 095	758	302	35
Western Asia ²	1 109	681	408	12	8	440	325	93	22
China ³	202	98	87	17	—	90	77	13	—
Japan	853	494	281	63	15	279	145	128	6
Other Asia	815	575	228	12	—	286	211	68	7
Canada	3 873	2 481	1 099	270	23	2 307	1 313	740	254
Mexico	2 759	1 877	562	291	9	2 026	1 463	541	22
Cuba	163	116	47	—	—	16	16	—	—
Other America	899	531	346	22	—	252	143	62	47
All other	341	202	81	58	—	297	155	118	24
Not reported	2 246	1 478	578	162	28	1 002	344	502	156
Persons of Spanish language ⁴	21 454	14 629	5 578	1 201	46	14 553	8 968	4 726	859
Other persons of Spanish surname ⁴	—	—	—	—	—	—	—	—	—
Persons of Spanish origin or descent	31 698	19 564	8 053	3 791	290	19 586	8 688	9 357	1 541
Persons of Puerto Rican birth or parentage	1 179	703	454	22	—	239	181	58	—
MOTHER TONGUE									
Total native	1 267 614	752 169	362 114	130 967	22 364	1 271 401	608 684	508 768	153 949
English	1 159 230	684 581	332 827	121 153	20 669	1 158 159	559 511	458 260	140 388
French	3 770	2 614	1 033	97	26	1 703	1 114	501	88
German	16 092	10 248	4 623	831	390	16 269	7 257	4 686	4 326
Polish	1 795	916	583	232	64	618	441	152	25
Russian	216	154	62	—	—	169	99	44	26
Yiddish	772	614	147	11	—	142	128	6	8
Italian	2 087	1 184	792	103	8	1 103	493	581	29
Spanish	10 546	7 121	2 810	592	23	8 663	5 501	2 805	357
All other	19 290	10 966	4 901	3 073	350	30 043	10 008	17 421	2 614
Not reported	53 816	33 771	14 336	4 875	834	54 532	24 132	24 312	6 088
Total foreign born	13 817	9 352	3 971	466	28	6 343	4 204	1 667	472
English	2 692	1 713	849	130	—	1 219	859	286	74
French	564	392	154	12	6	236	134	86	16
German	3 497	2 518	805	163	11	1 570	841	495	234
Polish	283	207	76	—	—	87	73	14	—
Russian	147	127	20	—	—	41	27	23	11
Yiddish	208	194	8	6	—	27	—	—	—
Italian	231	170	61	18	—	320	138	172	10
Spanish	1 710	1 110	582	18	—	924	705	182	37
All other	4 316	2 813	1 355	137	11	1 847	1 378	379	90
Not reported	169	108	61	—	—	72	42	30	—

¹Includes West Germany and East Germany.

²Includes Turkey in Europe.

³Includes Taiwan and Mainland China.

⁴See text for definition.

Table 72. Mobility, Commuting, and Veteran Status by Metropolitan and Nonmetropolitan Residence: 1970

[Data based on sample, see text. For minimum base for derived figures (percent, median, etc.) and meaning of symbols, see text]

The State	Metropolitan					Nonmetropolitan			
	Total	Central cities	Other urban	Rural nonfarm	Rural farm	Total	Urban	Rural nonfarm	Rural farm
STATE OF BIRTH									
Total native population	1 267 206	751 892	362 167	131 045	22 102	1 270 851	608 769	509 374	152 708
Born in State of residence	759 921	443 087	210 744	89 450	16 640	843 400	382 219	346 657	114 524
Born in different State	438 416	265 828	131 959	35 922	4 707	380 183	203 071	143 414	33 698
Percent of total	34.6	35.4	36.4	27.4	21.3	29.9	33.4	28.2	22.1
Northwest	30 028	17 742	11 119	1 069	98	10 695	7 361	3 032	302
North Central	149 786	95 720	42 495	10 052	1 519	126 328	71 334	43 563	11 431
South	205 263	123 043	60 124	19 561	2 535	198 018	102 993	76 681	18 344
West	53 339	29 323	18 221	5 240	555	45 142	21 383	20 138	3 621
Born abroad, at sea, etc.	10 552	6 342	3 523	631	56	4 056	2 395	1 482	179
State of birth not reported	58 317	36 635	15 941	5 042	699	43 212	21 084	17 821	4 307
RESIDENCE IN 1965									
Total population, 5 years old and over	1 173 632	695 936	336 014	120 227	21 455	1 188 632	569 648	471 662	147 322
Same house	512 319	306 265	134 290	56 414	15 350	614 987	270 556	232 268	112 163
Different house in United States	565 665	330 250	173 215	56 706	5 494	519 302	271 251	216 494	31 557
Same county	301 014	192 277	75 086	30 128	3 523	256 655	130 222	106 912	19 521
Different county	264 651	137 973	98 129	26 578	1 971	262 647	141 029	109 582	12 036
In Armed Forces in 1965	10 226	5 647	3 971	563	45	6 794	4 399	2 245	150
Persons attending college in 1965	19 865	11 309	7 807	695	74	11 876	8 076	3 429	371
Same State	103 152	47 838	39 087	15 054	1 173	146 322	75 399	63 674	7 249
Different State	161 499	90 135	59 042	11 524	798	116 325	65 630	45 908	4 787
In Armed Forces in 1965	8 675	4 803	3 356	478	38	5 259	3 454	1 683	122
Persons attending college in 1965	11 509	6 159	5 065	243	42	5 008	3 784	1 158	66
Northwest	12 023	5 964	5 776	263	20	4 108	2 936	1 172	-
North Central	44 778	26 400	15 800	2 459	119	29 172	17 470	10 538	1 164
South	64 057	36 347	22 831	4 513	366	47 253	27 736	17 661	1 856
West	40 641	21 424	14 635	4 289	293	35 792	17 488	16 537	1 767
Abroad	18 144	10 750	6 554	833	7	6 622	4 638	1 789	195
In Armed Forces in 1965	5 483	3 276	1 926	274	17	1 949	1 278	628	43
Moved, 1965 residence not reported	77 504	48 671	21 955	6 274	604	47 721	23 203	21 111	3 407
RESIDENCE IN 1965 OF SELECTED CLASSES OF MIGRANTS									
Different county in 1965	46 315	15 821	29 553	900	41	42 453	32 994	9 190	269
In Armed Forces, 1970	20 584	5 965	14 462	150	7	5 001	3 745	1 250	6
Inmate of institution, 1970	2 711	1 252	1 115	344	-	8 238	4 334	3 904	-
Attending college, 1970	23 020	8 604	13 976	406	34	29 214	24 915	4 036	263
Living with one or both parents	1 813	1 162	532	100	19	948	542	344	62
Not living with parents	21 207	7 442	13 444	306	15	28 266	24 373	3 692	201
Different State in 1965	32 001	11 410	20 292	282	17	14 087	10 793	3 220	74
In Armed Forces, 1970	19 494	5 609	13 773	112	-	4 628	3 517	1 105	6
Inmate of institution, 1970	1 236	683	540	13	-	1 927	1 135	792	-
Attending college, 1970	11 271	5 118	5 979	157	17	7 532	6 141	1 323	68
Living with one or both parents	1 110	787	267	44	12	375	272	84	19
Not living with parents	10 161	4 331	5 712	113	5	7 157	5 869	1 239	49
YEAR MOVED INTO PRESENT HOUSE									
Total	1 281 431	761 521	366 085	131 433	22 392	1 277 744	612 888	510 435	154 421
1969 and 1970	404 092	237 530	127 593	36 383	2 586	350 590	190 669	145 871	14 050
1965 to 1968	391 875	232 625	111 520	42 588	4 842	354 732	170 862	150 897	32 973
1960 to 1964	207 189	121 055	58 761	22 338	4 700	206 355	91 857	85 413	29 085
1950 to 1959	162 977	101 943	41 532	14 785	4 717	176 726	83 979	60 325	32 422
1949 or earlier	70 452	42 911	15 271	8 377	3 893	128 634	53 228	44 043	31 363
Always lived in same house	45 146	25 457	11 468	6 567	1 654	60 707	22 293	23 886	14 528
PLACE OF WORK									
All workers	511 832	308 664	152 620	42 085	8 463	438 461	224 663	156 609	57 189
Worked in county of residence	441 242	281 616	125 882	27 426	6 318	348 156	191 857	112 077	44 222
Percent of all workers	86.2	91.2	82.5	65.2	74.7	79.4	85.4	71.6	77.3
Worked outside county of residence	43 977	9 781	20 046	12 387	1 763	63 575	20 028	34 283	9 264
Place of work not reported	26 613	17 267	6 692	2 272	382	26 730	12 778	10 249	3 703
MEANS OF TRANSPORTATION									
All workers	511 832	308 664	152 620	42 085	8 463	438 461	224 663	156 609	57 189
Private automobile, driver	387 730	241 115	109 492	32 060	5 063	311 137	166 536	113 112	31 489
Private automobile, passenger	57 395	36 661	15 439	4 736	559	41 479	23 069	15 292	3 118
Bus or streetcar	7 222	6 208	841	141	32	1 017	426	90	145
Subway or elevated train	4 434	33	4 381	20	-	264	122	90	52
Railroad	1 623	37	1 569	8	9	143	53	-	-
Taxicab	4 086	1 679	2 387	20	-	1 914	1 670	232	12
Walked only	23 089	10 574	10 373	1 883	259	30 866	17 327	11 077	2 462
Other means	12 797	5 567	4 617	2 015	598	25 053	10 166	10 122	4 765
Worked at home	13 456	6 790	3 521	1 202	1 943	26 588	5 257	6 185	15 146
VETERAN STATUS									
Civilian male, 16 years old and over	397 922	235 536	111 939	42 055	8 392	433 917	204 711	170 246	58 960
Veteran	194 059	120 234	53 307	17 514	3 004	167 215	85 250	63 534	18 431
Percent of total	48.8	51.0	47.6	41.6	35.8	38.5	41.6	37.3	31.3
Vietnam conflict	38 427	23 743	11 341	3 099	244	25 817	14 249	9 818	1 750
Korean conflict	30 680	18 546	8 785	2 900	449	25 126	12 071	10 283	2 772
Korean conflict and World War II	9 099	5 904	2 565	543	87	4 802	2 713	1 571	518
World War II	77 983	48 832	20 080	7 345	1 726	75 146	37 406	27 837	9 903
World War I	9 542	6 019	2 343	925	255	15 999	7 830	6 073	1 696
Other service	28 328	17 196	8 193	2 702	243	20 725	10 981	7 952	1 792
Nonveteran	203 863	115 302	58 632	24 541	5 388	266 702	119 461	106 712	40 529

Table 73. Educational Characteristics by Metropolitan and Nonmetropolitan Residence: 1970

(Data based on sample, see text. For minimum base for derived figures (percent, median, etc.) and meaning of symbols, see text)

The State	Metropolitan					Nonmetropolitan			
	Total	Central cities	Other urban	Rural nonfarm	Rural farm	Total	Urban	Rural nonfarm	Rural farm
SCHOOL ENROLLMENT									
Total enrolled, 3 years old and over	378 024	218 346	116 297	37 073	6 308	346 547	169 444	137 190	39 890
3 to 34 years old	372 566	215 151	114 455	36 750	6 210	342 353	166 916	135 797	39 423
Nursery school	7 087	5 130	1 807	150	—	2 959	2 043	781	127
Public	1 715	1 210	430	75	—	1 487	843	528	108
Percent	24.2	23.6	23.8	50.0	—	50.3	41.3	67.6	85.0
Parochial	430	364	52	14	—	81	60	21	—
Other private	4 942	3 556	1 325	61	—	1 391	1 140	232	19
Kindergarten	20 556	13 274	5 630	1 520	132	13 806	7 063	5 618	1 116
Public	18 548	12 093	4 903	1 436	116	12 703	6 143	5 469	1 082
Percent	90.2	91.1	87.1	94.5	87.9	92.0	87.0	97.3	97.0
Parochial	251	128	92	31	—	145	125	8	12
Other private	1 757	1 053	635	53	16	958	795	141	22
Elementary (1 to 8 years)	208 194	121 626	59 645	23 400	3 523	190 247	83 555	84 077	22 615
Public	200 605	115 589	58 332	23 205	3 479	188 397	82 442	83 574	22 381
Percent	96.4	95.0	97.8	99.2	98.8	99.0	98.7	98.7	99.0
Parochial	5 395	4 320	1 887	144	44	1 377	804	359	214
Other private	2 194	1 717	426	51	—	473	309	144	20
High school (1 to 4 years)	90 584	53 114	25 097	10 216	2 157	91 762	40 310	37 438	14 014
Public	86 667	49 907	24 520	10 124	2 116	90 644	39 566	37 141	13 937
Percent	95.7	94.0	97.7	99.1	98.1	98.8	98.2	99.2	99.5
Parochial	2 134	1 810	242	71	11	247	128	79	40
Other private	1 783	1 397	335	21	—	871	616	218	37
College	46 145	22 007	22 276	1 464	398	43 579	33 945	7 883	1 751
Public	32 801	12 132	19 130	1 194	345	38 409	29 983	6 922	1 504
Percent	71.1	55.1	85.9	81.6	86.7	88.1	86.3	87.8	85.9
Private	13 344	9 875	3 146	270	53	5 170	3 962	961	247
35 years old and over	5 458	3 195	1 842	323	98	4 194	2 528	1 393	267
Total enrolled, 3 to 34 years old	372 566	215 151	114 455	36 750	6 210	342 353	166 916	135 797	39 423
3 and 4 years old	6 052	4 416	1 480	143	13	2 584	1 710	805	69
5 and 6 years old	36 325	22 702	10 264	3 045	314	27 639	13 503	11 631	2 505
7 to 13 years old	178 569	104 156	51 143	20 191	3 079	160 793	70 444	70 905	19 435
14 and 15 years old	49 010	28 943	13 518	5 517	1 032	49 754	21 702	20 888	7 164
16 and 17 years old	44 182	25 658	12 494	4 917	1 113	44 342	19 419	17 893	7 030
18 and 19 years old	23 893	12 083	9 548	1 823	439	28 715	18 475	7 795	2 445
20 and 21 years old	13 548	6 057	7 010	376	105	13 663	10 955	2 255	445
22 to 24 years old	9 750	4 975	4 381	325	69	7 765	6 110	1 435	220
25 to 34 years old	11 237	6 161	4 617	413	46	7 098	4 598	2 190	310
Percent enrolled, 3 to 34 years old	52.7	52.6	52.7	51.9	65.3	55.7	55.8	53.6	63.6
3 and 4 years old	14.1	17.0	12.4	3.2	3.2	7.2	10.1	5.0	2.3
5 and 6 years old	74.7	78.5	74.4	57.8	50.7	65.8	69.7	62.3	63.2
7 to 13 years old	97.7	98.1	98.4	94.3	98.5	95.9	95.4	95.8	98.0
14 and 15 years old	95.9	97.0	96.6	89.5	91.7	94.6	95.0	93.8	95.8
16 and 17 years old	91.0	91.0	91.7	87.0	99.9	88.3	87.0	87.4	94.6
18 and 19 years old	51.9	50.1	55.0	47.4	64.7	62.3	68.6	51.4	60.8
20 and 21 years old	28.3	24.8	34.9	12.5	32.3	36.2	45.7	19.0	23.5
22 to 24 years old	14.2	12.4	18.6	6.7	14.0	15.7	21.9	7.6	7.8
25 to 34 years old	6.6	6.1	9.0	2.6	2.8	5.3	7.1	3.9	2.6
MALES 16 TO 21 YEARS OLD NOT ATTENDING SCHOOL									
Total	29 285	12 618	13 962	2 477	228	20 133	9 763	8 658	1 719
Not high school graduate	10 540	4 734	4 537	1 188	81	8 463	3 946	3 972	552
Percent of all males 16 to 21 years	14.6	13.3	15.4	19.5	6.9	12.5	10.9	16.6	7.4
Employed or in Armed Forces	7 129	3 028	3 534	546	21	4 463	2 275	1 925	263
Unemployed or not in labor force	3 411	1 706	1 003	642	60	4 000	1 671	2 047	289
High school graduate	18 745	7 884	9 425	1 289	147	11 670	5 817	4 686	1 167
Employed or in Armed Forces	16 631	6 693	8 781	1 044	113	9 260	4 843	3 537	880
Unemployed or not in labor force	2 114	1 191	644	245	34	2 410	974	1 149	287
YEARS OF SCHOOL COMPLETED									
Male, 25 years old and over	319 458	191 418	87 151	34 003	6 886	347 881	159 122	138 839	49 920
No school years completed	3 212	1 692	734	728	58	6 262	2 299	3 471	492
Elementary: 1 to 4 years	11 656	5 645	2 948	2 665	398	24 341	8 667	13 026	2 648
5 and 6 years	15 553	8 164	3 936	2 904	549	26 521	10 315	12 320	3 886
7 years	12 934	6 821	3 581	2 059	473	18 909	7 046	8 887	2 976
8 years	32 584	17 638	8 085	5 423	1 438	57 350	21 299	24 594	11 457
High school: 1 to 3 years	54 324	32 593	14 187	6 387	1 157	59 993	26 590	24 924	8 479
4 years	91 341	55 008	25 683	8 844	1 806	87 720	41 385	32 831	13 504
College: 1 to 3 years	46 335	29 625	13 383	2 728	599	34 069	19 811	10 293	3 965
4 years	26 987	18 552	7 027	1 172	236	16 683	10 737	4 255	1 691
5 years or more	24 532	15 680	7 587	1 093	172	10 933	10 973	4 238	822
Median school years completed	12.3	12.4	12.4	10.5	10.4	11.0	12.1	9.9	10.2
Female, 25 years old and over	360 525	222 886	94 592	36 199	6 848	394 705	193 808	151 920	48 977
No school years completed	2 939	1 678	651	644	84	4 909	2 311	2 366	232
Elementary: 1 to 4 years	9 051	4 507	2 362	2 018	166	17 161	7 670	8 403	1 088
5 and 6 years	14 711	8 098	3 729	2 648	234	25 064	11 300	11 671	2 093
7 years	13 518	7 461	3 534	2 181	342	21 009	8 953	9 961	2 095
8 years	37 295	21 019	9 657	5 514	1 105	64 599	28 051	27 070	9 478
High school: 1 to 3 years	72 972	44 409	18 397	8 530	1 636	81 870	37 228	34 137	10 505
4 years	131 620	83 419	35 132	10 825	2 244	115 896	58 502	41 262	16 132
College: 1 to 3 years	46 036	31 282	11 763	2 363	628	38 271	23 206	10 244	4 821
4 years	21 579	14 189	6 101	993	296	16 643	10 568	4 440	1 635
5 years or more	10 804	6 824	3 266	581	133	9 283	6 019	2 366	898
Median school years completed	12.2	12.3	12.3	10.8	11.8	11.4	12.0	10.4	11.7
PERCENT BY LEVEL OF SCHOOL COMPLETED									
Total persons, 25 years old and over	679 983	414 304	181 743	70 202	13 734	742 586	352 930	290 759	98 897
Less than 5 years of elementary school	3.9	3.3	3.7	8.5	5.0	7.1	5.9	9.4	4.5
Less than 1 year of high school	22.6	20.0	21.6	38.0	35.1	35.8	30.6	41.9	36.9
4 years of high school or more	58.7	61.4	60.5	40.7	44.5	45.1	51.3	37.8	44.0
4 years of college or more	12.3	13.3	13.2	5.5	6.1	7.9	10.9	5.3	5.1
Median school years completed	12.3	12.3	12.3	10.7	11.2	11.2	12.0	10.2	11.1
Total persons, 18 to 24 years old	162 786	88 601	60 967	11 721	1 497	133 457	78 726	45 987	8 744
4 years of high school or more	67.7	67.8	69.6	58.7	59.5	66.6	71.6	58.8	63.5
4 years of college or more	7.4	6.9	9.0	3.2	4.3	4.7	5.3	3.8	3.6
VOCATIONAL TRAINING OF PERSONS 16 TO 64 YEARS OLD									
Male, with less than 15 years of school	311 903	175 718	96 798	33 318	6 069	316 034	146 700	125 173	44 161
Percent with vocational training	31.4	32.8	31.8	24.1	25.6	22.2	23.8	21.4	19.2
Female, with less than 15 years of school	354 895	215 947	96 586	36 637	5 725	347 910	169 545	134 418	43 947
Percent with vocational training	23.5	25.8	21.5	16.7	16.5	16.3	18.6	14.3	14.1

Table 74. Education, Fertility, and Family Composition by Metropolitan and Nonmetropolitan Residence: 1970

(Data based on sample, see text. For minimum base for derived figures (percent, median, etc.) and meaning of symbols, see text.)

The State	Metropolitan					Nonmetropolitan			
	Total	Central cities	Other urban	Rural nonfarm	Rural farm	Total	Urban	Rural nonfarm	Rural farm
YEARS OF SCHOOL COMPLETED FOR SELECTED AGE GROUPS									
Male, 20 to 49 years old	250 990	142 935	82 423	22 399	3 233	204 114	103 111	79 424	21 579
No high school	24 375	12 634	6 743	4 440	558	30 191	10 731	15 595	3 865
High school, 1 to 3 years	41 350	23 227	12 517	4 951	655	36 079	16 346	16 725	3 608
High school, 4 years	87 119	49 124	28 291	8 448	1 256	73 128	34 385	29 536	9 207
College, 1 year or more	98 146	57 950	34 872	4 560	4 794	63 916	41 449	17 568	4 899
Female, 15 to 44 years old	280 009	168 137	81 616	26 495	3 761	238 228	120 603	93 191	24 434
No high school	22 412	12 764	5 817	3 464	367	26 140	11 271	12 506	2 363
High school, 1 to 3 years	80 445	47 265	22 046	9 723	1 411	77 309	34 602	34 148	8 559
High school, 4 years	112 564	67 972	32 852	10 358	1 382	90 747	45 968	34 940	9 839
College, 1 year or more	64 588	40 136	20 901	2 950	601	44 032	28 762	11 597	3 673
FERTILITY									
Women, 15 to 24 years old	117 038	70 297	34 812	10 453	1 476	103 934	56 370	38 661	8 903
Ever married	54 389	33 952	15 420	4 687	330	43 718	23 856	17 828	2 034
Percent ever married	46.5	48.3	44.3	44.8	22.4	42.1	42.3	46.1	22.8
Number of own children under 5 years	38 081	23 131	10 753	3 942	255	32 178	15 895	14 624	1 659
Per 1,000 women	325	329	309	377	173	310	282	378	186
Per 1,000 women ever married	700	681	697	841	773	736	666	820	816
Number of children ever born	49 362	30 319	13 472	5 233	338	43 305	21 523	19 603	2 179
Per 1,000 women	422	431	387	501	229	417	382	507	245
Per 1,000 women ever married	908	893	874	1 116	1 024	991	902	1 100	1 071
Women, 25 to 34 years old	86 818	52 157	25 264	8 457	940	68 139	32 918	28 851	6 370
Ever married	81 901	48 665	24 203	8 166	867	63 964	30 622	27 343	5 999
Percent ever married	94.3	93.3	95.8	96.6	92.2	93.9	93.0	94.8	94.2
Number of own children under 5 years	49 710	30 157	14 119	5 004	430	38 647	18 600	16 646	3 401
Per 1,000 women	573	578	559	592	457	567	565	577	534
Per 1,000 women ever married	607	620	583	613	496	604	607	609	567
Number of children ever born	187 417	108 975	55 252	21 022	2 168	160 134	71 950	72 711	15 473
Per 1,000 women	2 159	2 089	2 187	2 486	2 306	2 350	2 186	2 520	2 429
Per 1,000 women ever married	2 288	2 239	2 283	2 574	2 501	2 504	2 350	2 659	2 579
Women, 35 to 44 years old	77 285	46 321	21 798	7 784	1 382	68 067	32 195	26 617	9 255
Ever married	74 641	44 509	21 222	7 571	1 339	65 557	30 924	25 662	8 971
Percent ever married	96.6	96.1	97.4	97.3	96.9	96.3	96.1	96.4	96.9
Number of own children under 5 years	10 512	6 319	2 732	1 290	171	9 781	4 236	4 383	1 162
Per 1,000 women	136	136	125	166	124	144	132	165	126
Per 1,000 women ever married	141	142	129	170	128	149	137	171	130
Number of children ever born	215 666	125 728	60 419	25 357	4 162	205 252	91 872	85 605	27 775
Per 1,000 women	2 791	2 714	2 772	3 258	3 012	3 015	2 854	3 216	3 001
Replacement index	135	131	134	157	146	146	138	155	145
Per 1,000 women ever married	2 889	2 825	2 847	3 349	3 108	3 131	2 971	3 336	3 096
FAMILY COMPOSITION									
Families	335 057	203 466	90 744	34 303	6 544	344 199	161 877	135 750	46 572
With own children under 3 years	51 322	31 285	14 397	5 226	414	41 250	20 417	17 823	3 010
With own children under 6 years	86 872	52 416	24 701	8 892	863	71 327	34 714	30 777	5 836
With own children under 12 years	145 660	86 647	41 941	15 193	1 879	123 054	58 095	52 553	12 406
With own children under 18 years	189 768	112 574	54 541	19 745	2 908	167 459	78 684	69 121	19 654
With sons/daughters under 25 years	206 210	122 591	59 052	21 300	3 267	182 670	85 855	74 889	21 946
With sons/daughters 13 to 19 years	91 693	53 190	25 960	10 538	2 005	90 542	40 120	36 562	13 860
With sons/daughters 18 to 24 years	37 088	21 754	10 400	4 034	900	34 906	15 397	14 128	5 381
Subfamilies	6 439	3 596	1 741	936	146	8 179	3 685	3 587	907
Number of own children under 18 years	7 074	4 048	1 872	1 019	135	10 227	4 499	4 605	1 123
Husband-wife subfamilies	2 453	1 165	742	472	74	3 429	1 446	1 515	468
Number of own children under 18 years	1 515	660	455	341	59	2 883	1 188	1 261	434
Subfamilies with female head	3 564	2 184	922	386	72	4 252	2 067	1 817	368
Number of own children under 18 years	4 985	3 075	1 257	577	76	6 548	3 024	2 965	559
Married couples	294 239	175 252	81 686	31 166	6 135	305 277	140 869	120 672	43 736
Percent in subfamilies	0.8	0.7	0.9	1.5	1.2	1.1	1.0	1.3	1.1
With own children under 6 years	78 011	45 675	23 087	8 403	846	65 500	31 011	28 750	5 379
With own children under 18 years	164 582	94 831	48 977	18 005	2 769	148 369	67 749	61 915	18 705
With husband under 45 years	160 296	94 529	47 823	16 025	1 919	130 396	64 462	53 756	12 178
Persons, under 18 years old	428 716	258 735	123 463	49 615	6 903	401 701	181 549	174 578	45 574
Living with both parents	357 601	204 214	105 548	41 736	6 103	325 369	142 249	142 648	40 472
Percent of total	81.5	78.9	85.5	84.1	88.4	81.0	78.4	81.7	88.8
Living with one parent	64 406	44 977	13 831	5 173	419	54 236	29 545	21 655	3 036
Living with neither parent	16 715	9 544	4 084	2 706	381	22 096	9 755	10 275	2 066
Persons, 14 to 54 years old ever married	526 513	315 681	152 017	52 035	6 780	453 218	222 861	177 433	52 924
Never widowed or divorced	396 002	231 199	118 591	40 654	5 558	358 125	171 124	141 014	45 987
Known to have been:									
Widowed	21 022	13 446	5 238	2 027	311	20 742	11 035	8 047	1 660
Divorced	112 377	70 049	28 936	9 463	929	76 512	41 999	29 096	5 417
Widowed and divorced	2 688	2 013	748	109	18	2 161	1 297	724	140
TYPE OF GROUP QUARTERS									
Persons, in group quarters	43 026	11 506	29 593	1 927	--	48 775	35 395	13 380	--
Inmate of mental hospital	1 747	341	1 493	13	--	1 809	136	1 673	--
Inmate of home for the aged	6 442	3 175	2 624	643	--	14 409	9 924	4 485	--
Inmate of other institution	3 843	1 704	1 343	796	--	8 875	5 024	3 851	--
In rooming house	1 994	1 266	566	162	--	1 183	880	303	--
In military barracks	15 927	778	15 149	--	--	1 860	1 323	537	--
In college dormitory	10 679	2 830	7 831	18	--	18 396	16 498	1 898	--
Other	2 394	1 512	587	295	--	2 243	1 610	633	--
DISABILITY OF PERSONS 16 TO 64 YEARS									
Total	673 479	406 082	189 380	66 805	11 212	624 582	297 372	243 359	83 851
Disabled or handicapped	84 253	50 108	22 456	9 506	2 183	102 978	43 942	44 502	14 534
In labor force	43 180	25 827	12 374	3 760	1 219	39 958	17 073	15 967	6 918
Not in labor force	41 073	24 281	10 082	5 746	964	63 020	26 869	28 535	7 616
Cannot work	29 618	16 951	7 325	4 594	748	48 810	20 993	22 254	5 563
Disabled 6 months or more	27 997	15 994	6 918	4 374	711	46 238	19 942	21 138	5 158

Excludes inmates of institutions and persons attending school.

Table 75. Employment Status by Sex and Metropolitan and Nonmetropolitan Residence: 1970

[Data based on sample, see text. For minimum base for derived figures (percent, median, etc.) and meaning of symbols, see text]

The State	Metropolitan					Nonmetropolitan			
	Total	Central cities	Other urban	Rural nonfarm	Rural farm	Total	Urban	Rural nonfarm	Rural farm
EMPLOYMENT STATUS									
Male, 16 years old and over	426 118	245 037	130 416	42 383	8 282	440 534	209 677	172 048	58 809
Labor force	339 254	198 516	104 661	30 025	6 052	297 451	144 290	109 792	43 369
Percent of total	79.6	81.0	80.3	70.8	73.1	67.5	68.8	63.0	73.7
Armed Forces	28 572	9 546	18 612	383	31	6 308	4 614	1 640	54
Civilian labor force	310 682	188 970	86 049	29 642	6 021	291 143	139 676	108 152	43 315
Employed	300 490	182 811	83 403	28 405	5 871	279 822	134 604	102 768	42 450
Unemployed	10 192	6 159	2 646	1 237	150	11 321	5 072	5 384	865
Percent of civilian labor force	3.3	3.3	3.1	4.2	2.5	3.9	3.6	5.0	2.0
Not in labor force	86 864	46 521	25 755	12 358	2 230	143 083	65 387	62 256	15 440
Inmate of institution	5 561	2 337	2 866	358	—	11 615	6 873	4 742	—
Enrolled in school	27 438	13 601	10 568	2 579	690	32 611	17 374	10 966	4 260
Other: Under 65 years	23 303	12 991	5 076	4 491	745	40 070	14 950	19 703	5 424
Percent disabled	57.3	58.1	59.4	53.8	48.4	63.9	66.2	64.4	54.8
65 years and over	30 562	17 592	7 245	4 930	795	58 787	26 190	26 845	5 756
Male, 14 and 15 years old	26 673	15 420	7 378	3 265	610	26 891	11 399	11 474	4 018
Labor force	4 024	2 338	1 314	297	75	3 974	2 282	1 202	490
Percent of total	15.1	15.2	17.8	9.1	12.3	14.8	20.0	9.5	12.2
Employed	3 538	2 005	1 190	273	70	3 610	1 995	1 133	482
Unemployed	459	322	108	24	5	364	287	69	8
Percent of civilian labor force	11.5	13.8	8.3	8.1	...	9.2	12.6	5.7	1.6
Not in labor force	22 649	13 082	6 064	2 968	535	22 917	9 117	10 272	3 528
Female, 16 years old and over	465 206	286 078	125 925	45 190	8 013	485 733	244 303	185 167	56 263
Labor force	200 659	128 608	54 798	14 733	2 520	166 540	93 552	57 042	15 946
Percent of total	43.1	45.0	43.5	32.6	31.4	34.3	38.3	30.8	28.3
Armed Forces	470	206	254	10	—	124	86	26	12
Civilian labor force	200 189	128 402	54 544	14 723	2 520	166 416	93 466	57 016	15 934
Employed	189 862	121 387	52 133	13 931	2 411	157 857	88 374	54 104	15 379
Unemployed	10 327	7 015	2 411	792	109	8 559	5 092	2 912	555
Percent of civilian labor force	5.2	5.5	4.4	5.4	4.3	5.1	5.4	5.1	3.5
Not in labor force	264 547	157 470	71 127	30 457	5 493	319 193	150 751	128 125	40 317
Inmate of institution	5 277	2 410	2 397	470	—	11 346	7 230	4 116	—
Enrolled in school	30 612	16 357	10 599	3 037	619	31 952	17 169	10 834	3 949
Other: Under 65 years	173 806	104 187	45 244	20 617	3 758	186 697	80 499	77 659	28 539
Percent disabled	16.0	16.1	15.4	16.7	17.5	20.2	20.9	17.9	17.9
65 years and over	54 852	34 516	12 887	6 333	1 116	89 198	45 853	35 516	7 829
Female, 14 and 15 years old	24 457	14 423	6 621	2 897	516	25 704	11 453	10 794	3 457
Labor force	1 741	1 075	490	146	30	1 922	997	768	157
Percent of total	7.1	7.5	7.4	5.0	5.8	7.5	8.7	7.1	4.5
Employed	1 507	973	405	99	—	1 720	857	712	151
Unemployed	234	102	85	47	—	202	140	56	6
Percent of civilian labor force	13.4	9.5	17.3	32.2	...	10.5	14.0	7.3	3.8
Not in labor force	22 716	13 348	6 131	2 751	486	23 782	10 456	10 026	3 300
MARITAL STATUS AND PRESENCE OF OWN CHILDREN									
Total women, 16 years old and over	465 206	286 078	125 925	45 190	8 013	485 733	244 303	185 167	56 263
With own children under 6 years	89 359	53 976	25 317	9 154	912	73 675	35 617	31 981	6 077
In labor force	30 748	18 934	9 077	2 465	272	23 106	12 489	9 144	1 473
Percent in labor force	34.4	35.1	35.9	26.9	29.8	31.4	35.1	28.6	24.2
With own children 6 to 17 years only	101 204	59 281	29 367	10 582	1 974	94 071	42 966	37 604	13 501
In labor force	52 551	31 073	15 944	4 781	753	45 645	23 545	17 142	4 958
Percent in labor force	51.9	52.4	54.3	45.2	38.1	48.5	54.8	45.6	36.7
No own children under 18 years	274 643	172 821	71 241	25 454	5 127	317 987	165 720	115 582	36 685
In labor force	117 360	78 601	29 777	7 487	1 495	97 789	57 518	30 756	9 515
Percent in labor force	42.7	45.5	41.8	29.4	29.2	30.8	34.7	26.6	25.9
Married women, 16 years old and over, husband present	294 747	175 769	81 757	31 150	6 071	303 142	139 720	119 902	43 520
With own children under 6 years	78 052	45 917	22 953	8 355	827	64 775	30 421	28 653	5 701
In labor force	24 647	14 709	7 613	2 106	219	18 887	9 861	7 747	1 279
Percent in labor force	31.6	32.0	33.2	25.2	26.5	29.2	32.4	27.0	22.4
With own children 6 to 17 years only	86 391	49 128	25 798	9 555	1 910	82 092	36 211	32 999	12 882
In labor force	41 967	23 815	13 259	4 182	711	38 003	18 919	14 500	4 584
Percent in labor force	48.6	48.5	51.4	43.8	37.2	46.3	52.2	43.9	35.6
No own children under 18 years	130 304	80 724	33 006	13 240	3 334	156 275	73 088	58 250	24 937
In labor force	56 610	36 686	14 747	4 183	994	51 644	27 945	17 175	6 524
Percent in labor force	43.4	45.4	44.7	31.6	29.8	33.0	38.2	29.5	26.2
Other women	170 459	110 309	44 168	14 040	1 942	182 591	104 583	65 265	12 743
With own children under 6 years	11 307	8 059	2 364	799	85	8 900	5 196	3 328	376
In labor force	6 101	4 225	1 464	359	53	4 219	2 628	1 397	194
Percent in labor force	54.0	52.4	61.9	44.9	...	47.4	50.6	42.0	51.6
With own children 6 to 17 years only	14 813	10 153	3 569	1 027	64	11 979	6 755	4 605	619
In labor force	10 584	7 258	2 685	599	42	7 642	4 626	2 642	374
Percent in labor force	71.5	71.5	75.2	58.3	...	63.8	68.5	57.4	60.4
No own children under 18 years	144 339	92 097	36 235	12 214	1 793	161 712	92 632	57 332	11 748
In labor force	60 750	41 915	15 630	3 304	501	46 145	29 573	13 581	2 991
Percent in labor force	42.1	45.5	39.3	27.1	27.9	28.5	31.9	23.7	25.5
PERCENT IN LABOR FORCE									
Male: 16 and 17 years	40.8	41.3	45.7	29.9	23.8	33.5	43.5	26.5	24.5
18 and 19 years	65.1	66.4	66.1	56.5	47.3	54.0	55.0	52.6	52.5
20 and 21 years	79.9	80.4	79.6	79.8	75.3	67.5	64.6	74.1	66.0
22 to 24 years	88.2	90.5	86.0	84.3	71.7	81.5	79.5	84.6	82.3
25 to 34 years	95.2	95.7	94.6	93.8	96.0	90.2	89.5	90.7	92.6
35 to 44 years	95.0	95.3	95.5	92.6	94.7	90.9	91.8	89.2	92.7
45 to 64 years	87.2	88.7	87.9	78.2	84.5	78.9	81.5	72.8	85.1
65 years and over	27.5	30.5	25.1	16.1	38.5	22.7	22.0	16.6	45.2
Female: 16 and 17 years	23.9	25.8	26.0	11.3	13.4	19.3	25.8	14.9	10.6
18 and 19 years	46.9	49.7	44.4	38.4	41.5	38.6	41.0	35.6	32.3
20 and 21 years	55.8	57.3	55.0	46.7	63.2	47.4	49.2	43.8	48.3
22 to 24 years	54.3	56.7	53.5	38.4	56.2	46.4	52.4	39.5	35.8
25 to 34 years	46.2	48.0	45.7	37.8	55.4	41.6	45.9	36.2	34.3
35 to 44 years	52.3	53.1	53.8	46.0	57.8	48.7	54.2	45.3	39.2
45 to 64 years	49.3	52.0	49.0	36.2	36.8	41.2	47.8	37.1	30.8
65 years and over	12.2	13.6	11.4	7.2	4.6	7.9	9.0	6.4	7.6

Table 76. Occupation of Employed Persons by Metropolitan and Nonmetropolitan Residence: 1970

(Data based on sample, see text for meaning of symbols, see text)

The State	Metropolitan					Nonmetropolitan			
	Total	Central cities	Other urban	Rural nonfarm	Rural farm	Total	Urban	Rural nonfarm	Rural farm
EMPLOYED PERSONS 16 YEARS OLD AND OVER									
Total	490 352	304 198	135 536	42 336	8 282	437 679	222 978	156 872	57 829
Professional, technical, and kindred workers	72 149	49 488	22 792	4 160	709	53 481	33 881	15 688	3 923
Engineers	9 641	5 992	2 718	284	47	3 132	2 323	688	121
Physicians, dentists, and related practitioners	3 696	2 497	962	193	44	2 715	1 976	638	101
Health workers, except practitioners	7 251	4 867	1 884	444	56	5 694	3 476	1 708	510
Teachers, elementary and secondary schools	14 613	8 364	4 651	1 316	282	15 308	7 586	5 898	1 824
Technicians, except health	7 551	4 708	2 336	454	53	4 202	2 795	1 115	294
Other professional workers	34 997	23 060	10 241	1 469	227	22 430	15 725	5 643	1 073
Managers and administrators, except farm	49 303	32 154	13 164	3 387	598	39 734	23 508	13 638	2 588
Salaried	5 163	3 707	1 149	227	80	6 959	4 575	1 981	124
Manufacturing	9 249	6 078	2 587	525	59	16 421	9 896	5 383	1 442
Retail trade	24 993	16 256	6 964	1 543	230	8 204	3 971	3 669	564
Other industries	4 611	2 529	1 305	650	127	8 204	3 971	3 669	564
Self-employed	5 287	3 584	1 159	442	102	5 737	3 415	1 967	355
Sales workers	40 000	27 006	10 405	2 260	329	26 610	16 911	7 731	1 974
Manufacturing and wholesale trade	9 249	6 637	2 170	388	54	3 883	2 628	1 014	247
Retail trade	21 045	13 512	5 978	1 368	187	18 044	11 052	5 537	1 455
Other industries	9 706	6 857	2 257	504	88	4 683	3 231	1 180	272
Clerical and kindred workers	98 654	64 240	27 975	5 521	924	59 207	36 842	17 475	4 890
Bookkeepers	10 904	6 731	3 243	765	165	10 342	6 258	3 149	935
Secretaries, stenographers, and typists	26 476	17 728	7 420	1 147	181	14 626	9 840	3 779	1 007
Other clerical workers	61 274	39 781	17 312	3 609	578	34 239	20 744	10 547	2 948
Craftsmen, foremen, and kindred workers	68 541	39 669	20 106	8 189	981	62 959	29 358	27 168	6 438
Automobile mechanics, including body repairmen	6 278	3 817	1 701	675	85	6 663	3 329	2 895	439
Mechanics and repairmen, except auto	14 836	8 594	4 735	1 344	163	10 450	5 328	4 172	950
Machinists	2 889	1 610	893	347	39	2 249	1 078	959	212
Metal craftsmen, except mechanics and machinists	2 848	1 639	803	348	58	1 559	656	770	133
Carpenters	5 105	2 474	1 529	975	127	7 413	2 617	3 712	1 084
Construction craftsmen, except carpenters	11 871	6 581	3 342	1 758	190	13 297	5 638	6 023	1 636
Other craftsmen	25 114	14 954	7 103	2 742	319	21 328	10 712	8 637	1 984
Operatives, except transport	48 509	27 567	12 943	7 172	827	51 991	23 957	22 963	5 086
Durable goods manufacturing	21 828	12 176	5 933	3 354	365	13 301	5 793	6 114	1 394
Nondurable goods manufacturing	7 140	3 859	1 800	1 302	179	14 852	6 567	6 593	1 696
Nonmanufacturing industries	19 541	11 532	5 210	2 516	283	23 838	11 597	10 256	1 996
Transport equipment operatives	18 841	11 084	5 233	2 174	350	18 449	8 140	8 192	2 117
Truck drivers	10 563	5 916	3 011	1 423	213	11 130	4 537	5 359	1 234
Other transport equipment operatives	8 278	5 168	2 222	751	137	7 319	3 603	2 833	883
Laborers, except farm	18 442	10 548	5 079	2 504	317	20 271	9 302	8 709	2 282
Construction laborers	3 649	2 004	913	630	102	5 345	2 195	2 373	777
Freight, stock, and material handlers	8 039	4 537	2 555	870	77	6 128	3 253	2 339	536
Other laborers, except farm	6 754	4 007	1 611	1 004	138	8 798	3 854	3 997	969
Farmers and farm managers	3 427	416	507	524	1 976	26 956	1 891	4 906	20 128
Farm laborers and farm foremen	2 579	657	518	872	526	11 037	2 106	5 684	3 218
Service workers, except private household	57 821	36 511	15 541	5 069	700	59 475	32 611	22 168	4 706
Cleaning service workers	11 731	7 673	2 826	1 108	124	11 065	5 952	4 250	863
Food service workers	18 732	11 791	5 166	1 519	256	20 425	11 188	7 592	1 645
Health service workers	8 603	5 020	2 484	959	140	10 930	5 783	4 184	963
Personal service workers	9 207	5 915	2 550	679	63	8 939	5 200	3 183	536
Protective service workers	5 027	3 013	1 506	434	74	4 243	2 593	1 342	308
Private household workers	6 686	4 858	1 273	504	45	7 509	4 471	2 550	479
Female	189 862	121 387	52 133	13 931	2 411	157 857	88 374	54 104	15 379
Professional, technical, and kindred workers	28 496	18 054	8 340	1 734	368	23 286	13 604	7 204	2 484
Nurses	4 584	2 986	1 245	303	50	3 671	2 123	1 211	337
Health workers, except nurses	1 961	1 425	402	123	11	1 502	1 001	356	145
Teachers, elementary and secondary schools	11 090	6 573	3 460	844	213	10 932	5 705	3 773	1 454
Technicians, except health	754	447	249	50	8	386	262	97	27
Other professional workers	10 107	6 623	2 984	414	86	6 795	4 513	1 767	521
Managers and administrators, except farm	8 321	5 475	2 126	597	123	7 637	4 311	2 759	567
Sales workers	15 734	10 209	4 352	1 042	131	12 417	7 527	3 775	1 115
Retail trade	12 380	7 815	3 603	863	99	10 903	6 574	3 343	986
Other than retail trade	3 354	2 394	749	179	32	1 514	953	432	129
Clerical and kindred workers	73 327	47 880	20 675	4 047	725	44 443	27 849	12 902	3 692
Bookkeepers	9 232	5 700	2 733	648	151	8 944	5 384	2 715	845
Secretaries, stenographers, and typists	25 797	17 311	7 200	1 111	175	14 088	9 473	3 655	960
Other clerical workers	38 298	24 869	10 742	2 288	399	21 411	12 992	6 532	1 887
Craftsmen, foremen, and kindred workers	3 533	2 135	1 066	289	43	3 041	1 445	1 237	359
Operatives, except transport	15 505	9 310	3 953	1 995	247	15 664	7 117	6 840	1 707
Durable goods manufacturing	6 532	3 844	1 762	801	125	3 214	1 300	1 517	397
Nondurable goods manufacturing	3 411	1 689	911	738	73	8 194	3 370	3 867	957
Nonmanufacturing industries	5 562	3 777	1 280	456	49	4 256	2 447	1 456	353
Transport equipment operatives	607	323	200	59	25	515	219	199	97
Laborers, except farm	1 529	792	556	191	—	1 351	558	621	172
Farmers and farm managers	278	41	52	57	128	1 108	90	107	905
Farm laborers and farm foremen	350	61	77	94	118	986	189	361	430
Service workers, except private household	35 729	22 406	9 543	3 322	458	40 087	21 083	15 623	3 387
Cleaning service workers	3 796	2 618	800	354	24	3 406	1 790	1 376	240
Food service workers	13 866	8 470	3 873	1 300	223	17 156	8 832	6 792	1 532
Health service workers	7 856	4 641	2 170	923	122	10 170	5 376	3 892	902
Personal service workers	6 988	4 472	2 014	450	52	6 489	3 727	2 361	401
Protective service workers	154	123	24	7	—	131	84	31	16
Private household workers	6 443	4 701	1 193	504	45	7 322	4 382	2 476	464
EMPLOYED PERSONS 14 AND 15 YEARS OLD									
Male	3 538	2 005	1 190	273	70	3 610	1 995	1 133	482
Sales workers	863	547	284	32	—	727	552	140	35
Other white-collar workers	243	153	62	26	2	199	144	51	4
Blue-collar workers	927	502	316	100	9	1 137	569	449	137
Farm workers	140	25	27	38	50	509	83	142	278
Service workers, including private household	1 365	778	501	77	9	1 038	647	351	28
Female	1 507	973	405	99	30	1 720	857	712	151
White-collar workers	371	282	81	8	—	391	186	142	63
Blue-collar workers	76	47	21	5	—	129	64	59	6
Farm workers	4	—	—	—	4	38	15	5	18
Service workers, except private household	620	344	182	80	14	910	418	437	55
Private household workers	436	306	118	6	12	252	174	69	9

*Includes allocated cases not shown separately.

Table 77. Industry of Employed Persons by Metropolitan and Nonmetropolitan Residence: 1970

(Data based on sample, see text. For meaning of symbols, see text)

The State	Metropolitan					Nonmetropolitan			
	Total	Central cities	Other urban	Rural nonform	Rural form	Total	Urban	Rural nonform	Rural form
EMPLOYED PERSONS 16 YEARS OLD AND OVER									
Total	490 352	304 198	135 536	42 336	8 282	437 679	222 978	156 872	57 899
Agriculture, forestry, and fisheries	7 841	2 030	1 420	1 792	2 599	41 619	5 444	12 226	57 899
Mining	15 292	10 230	2 960	1 823	279	17 221	8 387	7 226	23 949
Construction	30 647	17 499	8 182	4 340	626	33 635	14 200	15 079	1 698
Manufacturing	80 243	48 638	20 866	9 559	1 180	66 086	34 509	25 620	4 356
Furniture and lumber and wood products	3 005	1 031	660	1 111	203	3 503	1 173	1 972	5 957
Primary metal industries	2 102	1 259	522	316	5	2 419	1 632	591	194
Fabricated metal industries (incl. not specified metal)	10 068	6 166	2 435	1 357	110	3 378	1 234	1 701	443
Machinery, except electrical	11 502	7 668	2 773	951	110	6 905	3 716	2 581	608
Electrical machinery, equipment, and supplies	11 025	6 657	3 399	871	98	2 387	823	1 314	250
Motor vehicles and other transportation equipment	9 147	6 115	2 124	816	92	4 758	1 682	2 567	509
Other durable goods	8 524	4 345	2 706	1 261	212	6 748	3 474	2 699	575
Food and kindred products	7 083	4 537	1 752	703	91	7 169	3 257	3 199	713
Textile mill and other fabricated textile products	2 686	1 298	723	587	78	8 334	3 592	3 836	906
Printing, publishing, and allied industries	5 965	3 975	1 611	357	22	3 460	2 343	961	156
Chemical and allied products	1 512	926	413	163	10	1 092	503	473	116
Other nondurable goods (incl. not specified mfg. indus.)	7 624	4 661	1 748	1 066	149	15 933	11 080	3 726	1 127
Railroads and railway express service	2 434	941	1 227	214	54	2 353	1 141	1 084	128
Trucking service and warehousing	10 094	6 140	3 052	793	111	6 086	2 833	2 813	440
Other transportation	9 856	7 328	1 690	715	123	4 388	1 811	1 852	725
Communications	6 637	4 515	1 687	401	34	3 967	2 722	999	246
Utilities and sanitary services	8 699	5 484	2 290	867	58	8 586	4 725	3 238	623
Wholesale trade	26 731	18 821	6 090	1 568	252	12 028	7 023	4 028	977
Food, bakery, and dairy stores	11 782	6 837	3 650	1 164	131	11 897	6 169	4 751	977
Eating and drinking places	15 941	10 571	4 117	1 127	126	14 707	8 414	5 279	1 014
General merchandise retailing	14 937	10 036	4 013	750	138	8 999	5 854	2 508	637
Motor vehicles retailing and service stations	13 454	7 788	4 232	1 317	117	15 593	8 598	5 998	997
Other retail trade	27 846	18 693	7 494	1 931	328	26 480	15 797	8 708	1 975
Banking and credit agencies	9 205	6 053	2 491	547	114	6 376	3 793	2 073	510
Insurance, real estate, and other finance	19 002	13 504	4 524	847	127	7 511	5 064	1 957	490
Business services	8 263	5 986	1 813	415	49	3 521	2 444	913	164
Repair services	8 560	5 714	1 980	760	106	7 739	4 033	3 237	469
Private households	6 677	4 848	1 287	501	41	8 084	4 803	2 781	500
Other personal services	18 427	12 910	4 243	1 156	118	15 995	9 802	5 370	823
Entertainment and recreation services	3 905	2 849	826	205	25	2 782	1 762	831	189
Hospitals	17 170	11 007	4 554	1 370	239	14 406	8 465	4 679	1 262
Health services, except hospitals	11 166	6 961	3 173	894	138	12 729	7 284	4 424	1 021
Elementary and secondary schools and colleges	34 562	17 922	13 210	2 929	501	40 634	23 462	13 726	3 446
Government	27 044	12 971	11 113	2 536	424	35 870	20 647	12 128	3 095
Private	7 518	4 951	2 097	393	77	4 764	2 815	1 598	351
Other education and kindred services	2 292	1 530	625	132	5	1 960	1 282	554	124
Welfare, religious, and nonprofit membership organizations	9 864	6 392	2 625	779	68	8 322	4 837	3 090	395
Legal, engineering, and miscellaneous professional services	12 939	8 870	3 335	619	115	7 383	4 360	2 178	845
Public administration	45 882	24 701	17 880	2 821	480	26 592	13 960	9 650	2 982
Male									
Total	300 490	182 811	83 403	28 405	5 871	279 822	134 604	102 768	42 450
Agriculture, forestry, and fisheries	6 837	1 746	1 201	1 572	2 318	38 930	4 969	11 472	22 489
Mining	11 758	7 278	2 540	1 680	260	15 815	7 529	6 830	1 456
Construction	28 216	15 864	7 597	4 175	580	32 314	13 526	14 583	4 205
Manufacturing	59 818	36 351	15 288	7 298	881	47 442	25 146	18 237	4 059
Furniture and lumber and wood products	2 305	866	495	809	135	2 940	879	1 762	299
Primary metal industries	1 942	1 139	491	307	5	2 273	1 535	557	175
Fabricated metal industries (incl. not specified metal)	8 739	5 275	2 106	1 253	105	2 872	1 023	1 474	381
Machinery, except electrical	9 843	6 501	2 369	863	110	6 097	3 260	2 282	555
Electrical machinery, equipment, and supplies	6 024	3 415	1 923	620	66	1 149	381	666	102
Motor vehicles and other transportation equipment	8 068	5 365	1 890	731	82	4 070	1 426	2 226	418
Other durable goods	6 062	3 050	1 953	915	144	5 158	2 654	2 076	428
Food and kindred products	5 549	3 479	1 426	562	82	5 305	2 600	2 234	471
Textile mill and other fabricated textile products	744	413	202	120	9	1 898	814	932	152
Printing, publishing, and allied industries	3 837	2 685	925	209	18	2 227	1 539	602	86
Chemical and allied products	1 254	796	303	145	10	1 006	461	442	103
Other nondurable goods (incl. not specified mfg. indus.)	5 451	3 367	1 205	764	115	12 447	8 574	2 984	889
Railroads and railway express service	2 302	872	1 177	199	54	2 273	1 105	1 040	128
Trucking service and warehousing	9 117	5 415	2 854	737	111	5 575	2 518	2 661	396
Other transportation	8 515	6 319	1 428	649	119	3 855	1 528	1 663	664
Communications	3 198	2 136	830	211	21	1 955	1 262	584	109
Utilities and sanitary services	7 347	4 536	1 962	801	48	7 484	4 053	2 892	539
Wholesale trade	20 202	14 139	4 700	1 174	189	9 938	5 768	3 432	738
Food, bakery, and dairy stores	7 551	4 535	2 308	662	46	7 151	4 035	2 445	471
Eating and drinking places	5 594	3 913	1 377	267	37	3 467	2 406	898	163
General merchandise retailing	4 880	3 415	1 208	230	27	2 542	1 719	716	107
Motor vehicles retailing and service stations	11 733	6 876	3 573	1 196	88	13 951	7 698	5 322	931
Other retail trade	14 678	9 531	3 954	1 001	192	14 626	8 565	5 013	1 048
Banking and credit agencies	3 421	2 374	822	204	21	2 237	1 492	631	114
Insurance, real estate, and other finance	10 238	7 310	2 416	442	70	4 458	3 162	1 068	228
Business services	4 623	3 291	1 038	270	24	2 154	1 517	565	72
Repair services	7 111	4 682	1 678	674	77	7 045	3 666	2 981	398
Private households	707	503	143	61	—	963	494	411	58
Other personal services	6 060	4 257	1 454	311	38	5 270	3 389	1 658	223
Entertainment and recreation services	2 279	1 677	456	127	19	1 732	1 059	523	150
Hospitals	3 744	2 239	1 155	268	82	2 657	1 614	866	177
Health services, except hospitals	3 056	2 143	743	157	13	2 530	1 720	698	112
Elementary and secondary schools and colleges	12 007	5 701	4 992	1 185	129	16 160	9 527	5 699	934
Government	9 583	4 029	4 421	1 028	105	14 436	8 543	5 065	828
Private	2 424	1 672	571	157	24	1 724	984	634	106
Other education and kindred services	853	571	253	29	—	567	365	174	28
Welfare, religious, and nonprofit membership organizations	4 374	2 704	1 260	380	30	4 598	2 504	1 935	159
Legal, engineering, and miscellaneous professional services	6 879	4 808	1 739	280	52	3 120	2 203	725	192
Public administration	33 392	17 625	13 257	2 165	345	19 013	10 065	6 846	2 102
EMPLOYED PERSONS 14 AND 15 YEARS OLD									
Total	5 045	2 978	1 595	372	100	5 330	2 852	1 845	633
Agriculture	185	44	40	43	58	625	162	167	296
Nonagriculture industries	4 860	2 934	1 555	329	42	4 705	2 690	1 678	337
Male									
Total	3 538	2 005	1 190	273	70	3 610	1 995	1 133	482
Agriculture	177	44	40	43	50	587	147	162	278
Nonagriculture industries	3 361	1 961	1 150	230	20	3 023	1 848	971	204

Table 78. Weeks Worked, Class of Worker, Last Occupation of the Experienced Unemployed, and Labor Mobility, by Metropolitan and Nonmetropolitan Residence: 1970

[Data based on sample, see text. For minimum base for derived figures (percent, median, etc.) and meaning of symbols, see text]

The State	Metropolitan					Nonmetropolitan			
	Total	Central cities	Other urban	Rural nonfarm	Rural farm	Total	Urban	Rural nonfarm	Rural farm
WORKERS IN 1969 BY WEEKS WORKED									
Male, 16 years old and over	366 609	212 866	113 976	32 735	7 032	334 316	162 363	122 640	49 313
50 to 52 weeks	253 809	151 385	76 077	21 619	4 728	220 947	108 822	77 394	34 731
27 to 49 weeks	66 498	37 372	21 210	6 676	1 240	60 342	26 956	25 934	7 452
26 weeks or less	46 302	24 109	16 689	4 440	1 064	53 027	26 585	19 312	7 130
Male, 16 to 24 years old	89 951	45 225	37 785	6 004	937	69 931	41 227	23 208	5 496
50 to 52 weeks	34 808	18 135	14 263	2 183	227	23 655	13 842	8 215	1 598
Median weeks worked	43.7	44.6	43.5	39.6	27.9	35.5	34.7	38.9	25.9
Male, 25 to 64 years old	259 283	156 579	72 333	25 085	5 286	237 353	109 903	90 570	36 880
50 to 52 weeks	210 461	127 640	59 990	18 788	4 043	183 840	89 174	65 383	29 283
27 to 49 weeks	38 189	22 895	9 528	4 885	881	38 760	15 055	18 526	5 179
26 weeks or less	10 633	6 044	2 815	1 412	362	14 753	5 674	6 661	2 418
Male, 65 years old and over	17 375	11 062	3 858	1 646	809	27 032	11 233	8 862	6 937
Median weeks worked	49.7	52.0	48.8	41.4	52.0	49.9	52.0	43.1	52.0
Female, 16 years old and over	243 955	155 285	67 274	18 172	3 224	203 762	114 779	69 475	19 514
50 to 52 weeks	107 276	70 383	28 382	7 126	1 385	86 088	50 431	27 454	8 203
27 to 49 weeks	64 942	41 391	17 905	4 851	795	52 636	28 816	18 843	4 977
26 weeks or less	71 737	43 511	20 987	6 195	1 044	65 038	35 526	23 178	6 334
Female, 16 to 24 years old	66 151	41 358	26 203	4 082	508	47 837	30 670	14 630	2 537
50 to 52 weeks	15 905	10 341	4 606	847	111	9 908	6 407	2 917	584
27 to 49 weeks	19 259	12 472	5 651	1 044	92	12 420	8 219	3 684	517
26 weeks or less	30 987	18 545	9 946	2 191	305	25 509	16 044	8 029	1 436
Female, 25 to 39 years old	72 847	44 466	20 830	6 635	716	53 201	27 711	20 440	4 650
50 to 52 weeks	32 253	20 351	9 284	2 329	289	22 653	12 602	8 093	1 958
27 to 49 weeks	18 921	11 711	5 445	1 507	198	13 705	6 838	5 675	1 192
26 weeks or less	20 873	12 344	6 101	2 899	229	16 843	8 271	7 072	1 500
Female, 40 to 59 years old	81 882	53 109	20 790	6 478	1 505	75 750	40 717	25 604	4 489
50 to 52 weeks	47 516	31 431	12 078	3 241	766	41 598	24 096	13 013	2 542
27 to 49 weeks	20 492	13 014	5 222	1 855	401	19 152	9 554	7 056	2 398
26 weeks or less	13 874	8 664	3 490	1 382	338	15 000	7 067	5 535	2 898
Female, 60 years old and over	23 875	16 352	5 451	1 577	495	26 974	15 675	8 401	2 898
Median weeks worked	49.6	52.0	48.2	47.9	45.6	46.7	48.6	44.4	39.4
CLASS OF WORKER									
Male employed, 16 years old and over	300 490	183 811	83 403	28 405	5 871	279 822	134 604	102 768	42 450
Private wage and salary workers	214 920	136 848	54 749	20 511	2 812	173 090	91 152	66 699	15 239
Employee of own corporation	6 499	4 605	1 499	292	103	3 762	2 259	1 044	459
Federal government workers	29 549	15 407	11 894	1 959	289	14 747	7 202	5 861	1 684
State government workers	10 628	4 067	5 484	925	152	16 696	9 643	5 634	1 419
Local government workers	15 686	9 390	4 259	1 722	315	18 097	8 640	7 196	2 261
Self-employed workers	29 197	16 875	6 922	3 226	2 174	56 090	17 694	17 047	21 349
Unpaid family workers	510	224	95	62	129	1 102	273	331	498
Female employed, 16 years old and over	189 862	121 387	52 133	13 931	2 411	157 857	88 374	54 104	15 379
Private wage and salary workers	137 941	92 404	34 430	9 738	1 369	102 033	58 794	34 580	8 659
Employee of own corporation	1 260	822	306	97	35	964	520	331	113
Federal government workers	11 745	6 608	4 183	822	132	7 134	3 493	2 798	843
State government workers	11 978	5 475	5 426	881	196	15 365	9 092	5 051	1 222
Local government workers	16 980	10 069	5 225	1 419	267	18 276	9 674	6 257	2 345
Self-employed workers	9 034	5 694	2 179	864	297	11 689	5 621	4 316	1 752
Unpaid family workers	2 184	1 137	690	207	150	3 360	1 700	1 102	558
Male employed, in agriculture	6 724	1 722	1 182	1 524	2 296	38 730	4 948	11 337	22 445
Wage and salary workers	3 097	1 091	632	995	379	12 047	2 771	6 225	3 051
Self-employed workers	3 478	616	526	513	1 823	26 110	2 116	5 007	18 987
Unpaid family workers	149	15	24	16	94	573	61	105	407
Female employed, in agriculture	999	284	219	215	281	2 665	470	735	1 460
Wage and salary workers	531	206	117	158	50	1 074	307	533	234
Self-employed workers	334	78	86	53	117	1 177	126	142	909
Unpaid family workers	134	-	16	4	114	414	37	60	317
LAST OCCUPATION OF EXPERIENCED UNEMPLOYED									
Male, 16 years old and over	9 766	5 891	2 522	1 203	150	10 830	4 793	5 199	838
Professional, technical, and managerial workers	1 181	828	270	68	15	705	363	278	64
Sales workers	501	328	134	31	8	320	227	79	14
Clerical and kindred workers	506	360	98	40	8	341	189	142	10
Craftsmen, foremen, and kindred workers	2 608	1 525	668	342	73	2 928	1 209	1 463	256
Operatives, including transport	2 446	1 282	693	450	21	3 078	1 192	1 660	226
Laborers, except farm	1 249	739	368	127	15	1 881	843	919	123
Farm workers	160	75	21	59	5	877	278	465	134
Service workers, including private household	1 065	718	260	82	5	647	458	174	11
Female, 16 years old and over	9 317	6 367	2 151	704	95	7 598	4 614	2 519	465
Professional, technical, and managerial workers	806	617	150	39	-	646	440	168	38
Sales workers	934	646	223	50	15	636	407	180	49
Clerical and kindred workers	3 016	2 176	693	131	16	1 758	1 155	514	89
Operatives, including transport	1 379	739	372	225	43	1 634	828	697	109
Other blue-collar workers	305	211	58	36	-	326	176	138	12
Farm workers	19	8	6	5	-	77	20	44	13
Service workers, except private household	2 198	1 486	524	171	17	1 940	1 240	588	112
Private household workers	277	236	24	17	-	300	177	103	20
14 AND 15 YEARS OLD—WORKED IN 1969									
Male, 14 and 15 years old	7 824	4 205	2 049	593	177	6 723	3 227	2 528	968
Farm occupations	432	71	135	119	107	1 552	305	580	661
Nonfarm occupations	6 592	4 134	1 914	474	70	5 171	2 922	1 948	307
Female, 14 and 15 years old	2 509	1 626	617	223	43	2 755	1 422	1 080	253
Farm occupations	13	5	5	4	4	175	43	69	63
Nonfarm occupations	2 496	1 626	612	219	39	2 580	1 379	1 011	190
LABOR MOBILITY FOR SELECTED GROUPS?									
Male, 30 to 49 years old in 1970	146 772	86 853	42 168	15 220	2 531	128 665	60 220	51 651	16 794
Nonworker in 1965, nonworker in 1970	4 501	2 557	1 096	763	85	8 123	3 310	3 970	843
Nonworker in 1965, worker in 1970	8 157	5 165	1 972	853	167	9 086	3 342	4 005	1 739
Worker in 1965, nonworker in 1970	5 919	3 379	1 487	917	136	7 708	3 286	3 716	706
Female, 16 to 44 years old in 1965, no own children under 6 years old in 1965	154 374	95 879	43 288	13 009	2 198	126 579	65 458	46 637	14 484
With own children under 5 years in 1970	35 110	21 582	10 114	3 111	303	26 578	13 674	10 828	2 076
Worker in 1965	14 107	9 007	4 109	892	99	9 157	5 261	3 284	612
Nonworker in 1970	8 173	5 196	2 324	576	75	5 465	3 118	2 007	340
No own children under 5 years in 1970	119 264	74 297	33 174	9 898	1 895	100 001	51 784	35 809	12 408
Worker in 1965	52 485	33 834	14 157	3 830	664	37 737	21 275	12 689	3 773
Nonworker in 1970	9 466	5 938	2 490	886	152	8 048	4 171	2 967	910
Female, 21 to 49 in 1970, with own children 6 to 10, no own children under 6	48 199	28 262	14 125	5 034	778	41 156	18 690	17 350	5 116
Nonworker in 1965	33 570	19 217	9 863	3 862	628	30 354	13 011	13 197	4 146
Worker in 1970	11 443	6 417	3 731	1 148	147	10 402	4 913	4 344	1 145
Worker in 1965, worker in 1970	11 346	7 039	3 334	860	113	8 137	4 401	2 970	766

¹Includes persons who last worked more than 10 years ago, not shown separately.

²The concept "worker" includes the employed plus members of the Armed Forces.

Table 79. Income in 1969 of Families, Unrelated Individuals, and Persons by Metropolitan and Nonmetropolitan Residence: 1970

(Data based on sample, see text. For minimum base for derived figures (percent, median, etc.) and meaning of symbols, see text)

The State

INCOME OF FAMILIES AND UNRELATED INDIVIDUALS

	Metropolitan					Nonmetropolitan			
	Total	Central cities	Other urban	Rural nonfarm	Rural farm	Total	Urban	Rural nonfarm	Rural farm
Families									
Total	335 057	203 466	90 744	34 303	6 544	344 199	161 877	135 750	46 572
Less than \$1,000	8 219	5 123	1 645	1 184	267	11 898	4 230	5 470	2 202
\$1,000 to \$1,999	10 879	6 021	2 542	1 947	380	23 276	9 467	10 685	3 124
\$2,000 to \$2,999	16 326	9 222	3 781	2 797	532	35 244	14 054	16 595	4 623
\$3,000 to \$3,999	17 682	10 628	3 941	2 638	475	29 947	12 456	12 989	4 511
\$4,000 to \$4,999	18 916	11 136	4 669	2 632	479	27 613	11 780	11 894	3 956
\$5,000 to \$5,999	21 481	12 442	5 488	2 964	602	29 008	12 735	11 613	4 682
\$6,000 to \$6,999	23 820	13 842	6 485	2 948	545	27 793	12 443	11 339	4 023
\$7,000 to \$7,999	25 390	14 671	7 321	2 972	429	26 341	12 291	10 634	3 436
\$8,000 to \$8,999	25 538	14 725	7 543	2 873	397	23 944	11 448	9 478	3 039
\$9,000 to \$9,999	23 752	14 307	6 850	2 251	351	19 884	10 229	7 370	2 302
\$10,000 to \$11,999	41 431	25 013	12 097	3 463	571	31 524	16 895	10 799	3 855
\$12,000 to \$14,999	43 532	27 122	12 865	2 915	635	27 244	15 210	8 814	3 226
\$15,000 to \$24,999	45 144	29 964	12 432	2 124	624	23 718	14 500	6 423	2 799
\$25,000 to \$49,999	10 045	7 171	2 178	493	214	5 366	3 252	1 410	710
\$50,000 or more	2 902	2 079	605	102	43	1 399	887	237	84
Median income	\$8 972	\$9 274	\$9 286	\$7 014	\$6 985	\$6 544	\$7 307	\$5 882	\$6 047
Mean income	\$10 462	\$10 899	\$10 504	\$7 850	\$8 958	\$7 774	\$8 601	\$6 826	\$7 228
Mean income per family member	\$3 066	\$3 242	\$3 024	\$2 193	\$2 746	\$2 375	\$2 660	\$2 008	\$2 278
Index of income concentration	0.357	0.367	0.332	0.369	0.430	0.393	0.385	0.386	0.399
Families with female head	35 239	24 619	7 846	2 539	235	31 753	18 081	11 994	1 676
Mean income	\$5 485	\$5 469	\$5 883	\$4 182	\$5 830	\$4 482	\$4 689	\$3 975	\$5 372

Unrelated individuals

Total	124 192	71 285	45 000	7 174	733	124 325	79 806	39 322	5 197
Less than \$1,000	25 347	12 245	11 007	1 890	213	33 920	22 748	9 865	1 313
\$1,000 to \$1,999	29 573	15 355	11 146	2 919	156	46 777	28 192	17 275	1 310
\$2,000 to \$2,999	16 859	8 902	7 145	715	97	15 083	9 688	4 599	806
\$3,000 to \$3,999	12 664	7 336	4 823	463	42	8 546	5 765	2 294	487
\$4,000 to \$4,999	9 274	6 156	2 844	246	28	5 120	3 329	1 446	345
\$5,000 to \$5,999	7 206	4 869	2 102	231	4	3 582	2 491	921	170
\$6,000 to \$6,999	6 304	4 315	1 730	216	43	3 201	2 146	916	139
\$7,000 to \$7,999	4 450	2 942	1 295	161	52	2 217	1 422	634	161
\$8,000 to \$8,999	3 541	2 620	793	115	13	1 641	1 135	395	111
\$9,000 to \$9,999	2 362	1 793	482	69	18	1 096	754	276	66
\$10,000 to \$11,999	2 767	1 936	736	63	32	1 274	806	338	130
\$12,000 to \$14,999	1 701	1 199	444	37	21	708	497	161	50
\$15,000 to \$24,999	1 421	1 092	297	27	5	789	587	143	59
\$25,000 to \$49,999	488	373	95	11	9	294	192	59	43
\$50,000 or more	235	152	61	11	-	77	54	-	7
Median income	\$2 426	\$2 903	\$2 049	\$1 581	\$1 984	\$1 604	\$1 609	\$1 567	\$1 981
Mean income	\$3 627	\$4 123	\$3 014	\$2 414	\$3 670	\$2 405	\$2 462	\$2 135	\$3 337
Index of income concentration	0.492	0.482	0.486	0.489	0.541	0.501	0.516	0.460	0.558
Female unrelated individuals	67 028	44 450	17 560	4 611	407	78 165	50 006	25 455	2 704
Mean income	\$3 173	\$3 529	\$2 557	\$2 115	\$2 768	\$2 130	\$2 221	\$1 834	\$2 922
All families and unrelated individuals	459 249	274 751	135 744	41 477	7 277	468 524	241 683	175 072	51 769
Mean income	\$7 170	\$7 555	\$6 820	\$6 036	\$6 618	\$4 903	\$4 943	\$4 582	\$5 661
Mean income	\$8 613	\$9 141	\$8 021	\$6 910	\$8 425	\$6 349	\$6 574	\$5 772	\$6 837

TYPE OF INCOME OF FAMILIES AND UNRELATED INDIVIDUALS

All families	335 057	203 466	90 744	34 303	6 544	344 199	161 877	135 750	46 572
With wage or salary income	293 698	179 844	81 320	27 897	4 637	261 339	130 002	101 488	29 843
Mean wage or salary income	\$9 476	\$9 783	\$9 544	\$7 658	\$7 321	\$7 082	\$7 820	\$6 553	\$5 670
With nonfarm self-employment income	41 847	25 615	10 961	4 207	1 064	47 603	23 673	18 498	5 438
Mean nonfarm self-employment income	\$7 439	\$7 871	\$7 060	\$6 022	\$6 552	\$6 339	\$7 487	\$5 478	\$4 301
With farm self-employment income	\$2 157	\$1 568	\$2 176	1 937	4 092	\$5 885	6 984	11 322	32 573
Mean farm self-employment income	\$4 883	\$2 996	\$3 240	\$1 995	\$2 682	\$2 939	\$2 852	\$2 577	\$3 085
With Social Security income	\$1 604	\$1 634	\$1 604	\$1 510	\$1 383	\$1 520	\$1 598	\$1 488	\$1 385
Mean Social Security income	\$1 164	\$1 201	\$1 034	\$1 213	\$1 274	\$1 235	\$1 217	\$1 267	\$1 044
With public assistance or public welfare income	19 279	11 633	4 143	3 271	232	32 018	13 842	16 685	1 491
Mean public assistance or public welfare income	\$1 164	\$1 201	\$1 034	\$1 213	\$1 274	\$1 235	\$1 217	\$1 267	\$1 044
With other income	107 017	67 990	29 097	7 728	2 150	92 073	47 219	30 928	13 359
Mean other income	\$2 593	\$2 701	\$2 403	\$1 669	\$2 063	\$2 234	\$2 119	\$1 875	\$1 952
All unrelated individuals	124 192	71 285	45 000	7 174	733	124 325	79 806	39 322	5 197
With wage or salary income	80 586	44 031	33 873	2 383	299	55 947	41 440	12 607	1 900
Mean wage or salary income	\$3 918	\$4 582	\$3 080	\$3 486	\$4 486	\$2 700	\$2 629	\$2 879	\$3 086
With nonfarm self-employment income	5 726	3 635	1 739	292	60	5 028	3 460	1 383	175
Mean nonfarm self-employment income	\$3 668	\$4 229	\$2 692	\$2 820	...	\$3 383	\$3 541	\$3 171	\$2 752
With farm self-employment income	1 323	519	489	102	213	4 399	1 380	1 211	1 808
Mean farm self-employment income	\$1 669	\$1 493	\$1 812	\$1 863	\$1 680	\$1 965	\$1 444	\$1 912	\$2 398
With Social Security income	33 627	22 042	8 131	3 147	307	50 035	29 173	18 473	2 389
Mean Social Security income	\$1 005	\$1 043	\$953	\$884	\$894	\$934	\$964	\$892	\$897
With public assistance or public welfare income	11 245	6 369	2 696	2 125	55	23 103	11 995	10 773	335
Mean public assistance or public welfare income	\$822	\$805	\$823	\$868	...	\$899	\$891	\$908	\$932
With other income	34 350	22 457	9 919	1 711	252	34 467	22 054	10 468	1 929
Mean other income	\$1 991	\$2 132	\$1 587	\$1 970	\$2 147	\$1 587	\$1 566	\$1 403	\$2 181
Per capita income of persons	\$3 098	\$3 308	\$2 987	\$2 183	\$2 764	\$2 346	\$2 615	\$1 990	\$2 309

MEDIAN EARNINGS OF PERSONS IN EXPERIENCED CIVILIAN LABOR FORCE FOR SELECTED OCCUPATION GROUPS

Male, 16 years old and over with earnings¹	\$7 185	\$7 356	\$7 297	\$6 180	\$5 804	\$5 744	\$6 253	\$5 525	\$4 878
Professional, managerial, and kindred workers	10 004	10 516	9 598	8 149	8 915	8 211	8 739	7 439	7 937
Craftsmen, foremen, and kindred workers	7 411	7 452	7 534	6 900	7 307	6 250	6 440	6 064	6 295
Operatives, including transport	6 086	6 011	6 430	5 755	5 976	5 558	5 617	5 498	5 614
Laborers, except farm	3 867	3 737	3 954	4 112	5 310	3 389	3 160	3 466	4 107
Formers and farm managers	4 570	4 516	4 777	4 383	4 571	4 022	5 787	4 205	3 896
Farm laborers, except unpaid, and farm foremen	2 491	2 455	2 310	2 495	2 780	2 334	1 881	2 400	2 683
Female, 16 years old and over with earnings¹	\$3 485	\$3 592	\$3 419	\$2 825	\$3 319	\$2 708	\$2 817	\$2 542	\$2 725
Clerical and kindred workers	4 045	4 160	3 857	3 499	3 637	3 307	3 384	3 164	3 234
Operatives, including transport	3 343	3 400	3 439	2 919	3 214	2 836	2 884	2 816	2 683

¹Includes persons in other occupation groups, not shown separately.

Table 80. Poverty Status in 1969 of Families and Persons by Metropolitan and Nonmetropolitan Residence: 1970

[Excludes inmates of institutions, members of the Armed Forces living in barracks, college students in dormitories, and unrelated individuals under 14 years. Data based on sample, see text. For minimum base for derived figures (percent, median, etc.) and meaning of symbols, see text.]

The State	Metropolitan					Nonmetropolitan			
	Total	Central cities	Other urban	Rural nonfarm	Rural farm	Total	Urban	Rural nonfarm	Rural farm
ALL INCOME LEVELS									
Families	335 057	203 466	90 744	34 303	6 544	344 199	161 877	135 750	46 572
Percent receiving public assistance income	5.8	5.7	4.6	9.5	3.5	9.3	6.6	12.3	3.2
Mean size of family	3.41	3.36	3.47	3.58	3.26	3.27	3.20	3.40	3.17
With related children under 18 years	196 845	116 630	56 369	20 711	3 135	178 087	83 335	73 750	21 002
Mean number of related children under 18 years	2.20	2.20	2.16	2.36	2.21	2.25	18 081	11 997	2.20
Families with female head	35 239	24 619	7 846	2 539	235	31 753	11 601	7 872	1 676
With related children under 18 years	24 779	17 490	5 462	1 732	95	20 096	4 648	2 851	823
With related children under 6 years	10 126	7 496	1 951	632	47	7 681	1 514	99.5	182
Percent of heads in labor force	55.7	53.8	66.4	46.2	...	47.3	51.4	39.5	64.3
Family heads	335 057	203 466	90 744	34 303	6 544	344 199	161 877	135 750	46 572
Percent 65 years and over	11.5	11.3	10.0	15.0	18.3	20.2	19.3	21.1	20.5
Civilian male family heads under 65 years	254 954	151 226	71 750	26 798	5 180	247 074	113 750	97 364	35 960
Percent in labor force	93.8	94.7	94.1	89.6	88.2	88.9	90.9	86.4	89.3
Unrelated individuals	98 082	67 754	22 421	7 174	733	105 233	62 920	37 116	5 197
Percent receiving public assistance income	11.5	9.4	12.0	29.0	7.5	22.0	19.1	29.0	6.4
Percent 65 years and over	36.0	34.1	36.3	52.0	49.0	53.7	49.9	60.5	50.4
Persons	1 241 431	751 799	337 601	129 955	22 076	1 231 958	580 496	498 491	152 971
Percent receiving Social Security income	8.9	9.1	7.8	10.3	11.2	13.7	14.2	13.6	12.3
Percent 65 years and over	8.6	8.8	7.4	9.9	11.3	14.3	14.8	14.2	12.4
Percent receiving Social Security income	74.6	75.6	75.2	69.1	71.6	71.3	73.6	68.5	71.5
Households	381 011	248 692	102 752	28 935	632	328 916	204 600	121 448	2 868
In owner occupied housing units	251 327	158 821	71 531	20 527	448	222 925	135 316	85 418	2 191
Mean value of unit	\$15 427	\$16 328	\$14 654	\$10 913	\$12 196
In renter occupied housing units	129 684	89 871	31 221	8 408	184	105 991	69 284	36 030	677
Mean gross rent	\$100	\$105	\$97	\$67	\$74
Percent lacking some or all plumbing facilities	2.4	1.8	1.8	10.1	12.3	5.5	2.8	10.0	12.6
INCOME LESS THAN POVERTY LEVEL									
Families	36 051	20 975	7 891	6 401	861	66 159	25 873	32 927	7 606
Percent of all families	10.8	10.3	8.7	18.7	13.2	19.2	16.0	24.3	16.3
Mean family income	\$1 925	\$1 921	\$1 936	\$2 083	\$1 221	\$1 948	\$1 976	\$2 056	\$1 448
Mean income deficit	\$1 499	\$1 574	\$1 390	\$1 428	\$1 283	\$1 264	\$1 215	\$1 323	\$1 199
Percent receiving public assistance income	25.6	27.9	20.6	27.1	6.5	26.6	28.7	29.9	5.0
Mean size of family	3.71	3.75	3.54	3.81	3.35	3.49	3.34	3.64	3.39
With related children under 18 years	23 593	14 760	4 807	3 656	409	34 366	13 501	17 350	3 643
Mean number of related children under 18 years	2.86	2.85	2.72	3.08	2.61	2.84	2.72	2.98	2.57
Families with female head	12 812	9 302	2 369	1 104	42	14 163	7 828	5 939	423
With related children under 18 years	11 144	8 226	1 993	908	22	10 870	6 238	4 402	248
With related children under 6 years	6 185	4 746	993	428	18	5 124	3 164	1 938	32
Percent of heads in labor force	39.0	37.8	46.2	37.6	...	36.4	41.4	28.4	...
Family heads	36 051	20 975	7 891	6 401	861	66 159	25 873	32 927	7 606
Percent 65 years and over	20.6	16.3	23.6	30.3	33.4	33.4	33.7	34.5	27.2
Civilian male heads under 65 years	16 317	8 433	3 787	3 534	607	32 735	10 566	17 069	5 273
Percent in labor force	70.4	73.5	72.5	61.7	64.6	65.5	64.9	63.3	73.8
Unrelated individuals	38 698	23 643	10 129	4 610	323	61 591	35 007	24 431	2 199
Percent of all unrelated individuals	39.5	34.9	45.2	64.3	44.1	58.5	55.6	65.8	42.3
Mean income	\$927	\$921	\$937	\$964	\$519	\$1 001	\$1 014	\$1 012	\$709
Mean income deficit	\$887	\$897	\$890	\$837	\$852	\$786	\$790	\$781	\$824
Percent receiving public assistance income	24.0	21.9	21.6	41.8	9.9	33.0	29.6	40.0	9.3
Percent 65 years and over	51.2	50.4	48.0	62.5	54.8	63.3	59.9	69.1	51.8
Persons	172 299	102 335	38 052	29 009	3 208	292 632	121 321	144 288	27 995
Percent of all persons	13.9	13.6	11.3	22.3	14.5	23.8	20.9	28.9	18.3
Percent receiving Social Security income	18.3	17.2	20.3	19.8	16.9	23.0	26.4	21.3	16.6
Percent 65 years and over	19.0	17.6	21.1	21.2	17.9	25.9	29.4	24.6	16.5
Percent receiving Social Security income	71.6	73.7	72.4	64.7	67.1	68.0	71.8	63.7	71.7
Related children under 18 years	66 782	41 769	13 013	11 077	1 034	95 395	36 077	50 540	9 188
Percent living with both parents	48.0	38.9	55.2	71.3	80.2	62.5	48.1	68.8	85.4
Households	59 558	37 472	14 397	7 667	90	92 989	52 410	40 176	596
Percent of all households	15.6	15.1	14.0	26.5	14.2	28.3	25.6	33.1	20.8
In owner occupied housing units	28 777	16 195	7 686	4 901	36	55 662	29 110	26 290	424
Mean value of unit	\$9 648	\$10 588	\$9 565	\$6 642	\$7 388
In renter occupied housing units	30 781	21 277	6 711	2 766	54	37 327	23 300	13 886	172
Mean gross rent	\$78	\$80	\$82	\$55	\$60
Percent lacking some or all plumbing facilities	8.0	5.4	6.7	22.7	...	12.3	6.8	19.2	27.7
INCOME LESS THAN 75 PERCENT OF POVERTY LEVEL									
Families	23 497	14 081	4 815	4 036	613	39 596	15 242	19 591	4 918
Percent of all families	7.0	6.9	5.3	11.8	9.4	11.5	9.4	14.4	10.6
Mean income deficit	\$1 202	\$1 248	\$1 173	\$1 118	\$974	\$1 022	\$978	\$1 071	\$976
Families with female head	9 956	7 341	1 706	882	27	10 465	5 763	4 417	303
Unrelated individuals	28 090	16 987	7 395	3 504	253	44 152	24 372	18 382	1 575
Percent of all unrelated individuals	28.6	25.1	33.0	48.8	34.5	42.0	38.7	49.5	30.3
Mean income deficit	\$663	\$686	\$662	\$560	\$636	\$538	\$561	\$497	\$672
Persons	115 629	70 117	24 296	19 174	2 280	184 849	76 060	91 736	17 834
Percent 65 years and over	17.1	16.0	19.1	19.1	16.3	24.0	26.8	23.4	15.6
Related children under 18 years	46 293	29 753	8 281	7 616	715	63 142	23 831	33 849	5 734
Percent living with both parents	40.0	30.6	46.4	66.6	77.8	56.7	40.2	64.2	81.9
INCOME LESS THAN 125 PERCENT OF POVERTY LEVEL									
Families	51 996	30 013	11 638	9 188	1 275	94 541	37 438	46 613	10 953
Percent of all families	15.5	14.8	12.8	26.8	19.5	27.5	23.1	34.3	23.5
Mean income deficit	\$1 772	\$1 841	\$1 653	\$1 752	\$1 448	\$1 574	\$1 519	\$1 661	\$1 414
Families with female head	15 635	11 202	2 966	1 397	71	17 432	9 648	7 306	505
Unrelated individuals	45 548	28 243	11 898	5 078	372	70 187	40 208	27 444	2 607
Percent of all unrelated individuals	46.4	41.7	53.1	70.8	50.8	66.7	63.9	73.9	50.2
Mean income deficit	\$1 170	\$1 167	\$1 176	\$1 187	\$1 101	\$1 106	\$1 108	\$1 116	\$1 049
Persons	238 078	140 264	53 810	39 865	4 609	394 709	163 925	193 528	38 988
Percent 65 years and over	17.8	16.7	19.4	19.5	18.7	24.8	28.0	23.6	16.9
Related children under 18 years	93 251	57 057	19 280	15 610	1 487	130 728	49 977	68 729	12 636
Percent living with both parents	56.0	47.8	63.3	75.0	83.3	67.5	55.7	72.8	86.5

Table 81. Ethnic Characteristics for Areas and Places: 1970

[Data based on sample, see text. For meaning of symbols, see text]

**Standard Metropolitan Statistical Areas
Places of 50,000 or More
(or Central Cities)
Urban Balance
Urbanized Areas
Places of 50,000 or More**

	Standard metropolitan statistical areas									
	Total	Fort Smith				Lawton		Urban balance		Total
		Arkansas portion		Oklahoma portion		Total	Lawton	Urban balance		
		Total	Fort Smith	Urban balance	Total				Urban part	
NATIVITY AND PARENTAGE										
Total population.....	160 421	104 914	62 802	10 663	55 507	15 121	108 144	74 600	21 332	
Native.....	159 784	104 379	62 363	10 647	55 405	15 071	105 462	72 581	20 766	
Native parentage.....	157 072	102 244	60 751	10 584	54 828	14 878	99 027	67 968	19 396	
Foreign or mixed parentage.....	2 712	2 135	1 612	63	577	193	6 435	4 613	1 370	
Foreign born.....	637	535	439	16	102	50	2 682	2 019	566	
COUNTRY OF ORIGIN										
Total foreign born.....	637	535	439	16	102	50	2 682	2 019	566	
United Kingdom.....	71	35	35	-	36	12	87	56	31	
Ireland.....	18	18	18	-	-	-	7	7	-	
Norway.....	-	-	-	-	-	-	6	6	-	
Sweden.....	7	7	-	-	-	-	-	-	-	
Denmark.....	5	5	5	-	-	-	12	5	7	
Netherlands.....	14	-	-	-	14	14	48	21	27	
Switzerland.....	12	12	12	-	-	-	11	11	-	
France.....	19	12	6	-	7	7	58	46	12	
Germany ¹	182	171	155	6	11	-	1 295	1 059	197	
Poland.....	6	6	6	-	-	-	55	40	6	
Czechoslovakia.....	6	6	6	-	-	-	85	69	16	
Austria.....	19	19	8	-	-	-	71	64	7	
Hungary.....	6	6	-	-	-	-	6	-	6	
Yugoslavia.....	-	-	-	-	-	-	8	8	-	
U.S.S.R.....	14	14	14	-	-	-	32	32	-	
Lithuania.....	-	-	-	-	-	-	5	5	-	
Greece.....	13	13	13	-	-	-	8	8	-	
Italy.....	46	42	26	10	4	4	46	32	14	
Other Europe.....	-	-	-	-	-	-	100	64	28	
Asia.....	84	63	56	-	21	13	357	267	63	
Western Asia ²	28	28	28	-	-	-	8	-	8	
China ³	8	-	-	-	8	-	16	16	-	
Japan.....	28	22	15	-	6	6	178	139	12	
Other Asia.....	20	13	13	-	7	7	155	112	43	
Canada.....	76	72	59	-	4	-	112	72	32	
Mexico.....	19	14	-	-	5	-	88	42	40	
Cuba.....	-	-	-	-	-	-	24	8	16	
Other America.....	-	-	-	-	-	-	111	58	53	
All other.....	13	13	13	-	-	-	21	21	-	
Not reported.....	7	7	7	-	-	-	29	18	11	
Total foreign or mixed parentage.....	2 712	2 135	1 612	63	577	193	6 435	4 613	1 370	
United Kingdom.....	300	176	124	-	124	60	423	287	106	
Ireland.....	94	94	85	-	-	-	132	88	37	
Norway.....	6	-	-	-	6	6	42	29	-	
Sweden.....	48	25	14	-	23	8	73	62	4	
Denmark.....	35	28	22	-	7	7	86	34	52	
Netherlands.....	31	24	24	-	7	-	38	33	-	
Switzerland.....	55	50	23	-	5	-	5	5	-	
France.....	62	56	39	6	6	6	184	126	58	
Germany ¹	841	738	568	21	103	15	2 614	2 160	266	
Poland.....	32	26	19	-	6	-	176	137	8	
Czechoslovakia.....	71	57	38	-	14	-	139	84	43	
Austria.....	47	33	14	7	14	7	80	57	23	
Hungary.....	44	37	37	-	7	-	77	26	51	
Yugoslavia.....	58	45	37	-	13	-	27	19	8	
U.S.S.R.....	49	45	45	-	4	-	77	53	-	
Lithuania.....	18	12	12	-	8	-	48	43	-	
Greece.....	43	35	28	-	8	-	16	8	8	
Italy.....	204	179	123	25	25	13	311	172	126	
Other Europe.....	54	54	49	5	-	-	205	101	99	
Asia.....	135	95	66	-	40	17	544	434	77	
Western Asia ²	49	43	43	-	6	-	36	28	-	
China ³	17	-	-	-	17	-	33	25	8	
Japan.....	60	43	23	-	17	17	318	270	23	
Other Asia.....	9	9	-	-	-	-	157	111	46	
Canada.....	222	162	136	-	60	27	382	210	135	
Mexico.....	85	25	20	-	60	14	345	215	107	
Cuba.....	-	-	-	-	-	-	8	8	-	
Other America.....	9	9	9	-	-	-	142	96	46	
All other.....	20	20	20	-	-	-	34	34	-	
Not reported.....	149	110	60	24	39	13	227	100	108	
Persons of Spanish language ⁴	965	679	583	12	286	114	4 224	2 881	1 120	
Other persons of Spanish surname ⁴	
Persons of Spanish origin or descent.....	2 048	484	244	68	1 564	-	3 031	2 049	927	
Persons of Puerto Rican birth or parentage.....	94	94	70	19	-	-	723	441	265	
MOTHER TONGUE										
Total native.....	159 784	104 379	62 363	10 647	55 405	15 071	105 462	72 581	20 766	
English.....	150 231	98 322	58 089	10 198	51 909	14 272	92 766	63 763	17 915	
French.....	301	255	219	9	46	46	607	415	186	
German.....	1 462	1 374	1 114	58	88	20	2 727	2 006	575	
Polish.....	64	58	33	-	6	-	238	112	118	
Russian.....	14	14	14	-	-	-	70	62	8	
Yiddish.....	14	6	6	-	-	-	51	19	32	
Italian.....	135	128	99	-	7	7	507	255	232	
Spanish.....	383	275	213	6	108	33	2 486	1 566	839	
All other.....	2 016	581	433	49	1 435	225	2 423	1 539	400	
Not reported.....	5 172	3 366	2 143	327	1 806	468	3 587	2 844	461	
Total foreign born.....	637	535	439	16	102	50	2 682	2 019	566	
English.....	202	158	129	10	44	16	218	135	69	
French.....	24	24	18	-	-	-	107	95	12	
German.....	197	178	162	6	19	-	1 378	1 129	201	
Polish.....	-	-	-	-	-	-	56	42	14	
Russian.....	-	-	-	-	-	-	42	42	-	
Yiddish.....	6	6	6	-	-	-	-	-	-	
Italian.....	20	20	20	-	-	-	61	47	14	
Spanish.....	19	14	-	-	5	-	250	108	136	
All other.....	163	129	98	-	34	34	534	385	120	
Not reported.....	6	6	6	-	-	-	36	36	-	

¹Includes West Germany and East Germany. ²Includes Turkey in Europe. ³Includes Taiwan and Mainland China. ⁴See text for definition.

Table 81. Ethnic Characteristics for Areas and Places: 1970—Continued

[Data based on sample, see text. For meaning of symbols, see text.]

Standard Metropolitan Statistical Areas Places of 50,000 or More (or Central Cities) Urban Balance Urbanized Areas Places of 50,000 or More	Standard metropolitan statistical areas—Con.						
	Oklahoma City				Tulso		
	Total	Norman (urban part)	Oklahoma City (part) ¹	Urban balance	Total	Tulso (urban part)	Urban balance
NATIVITY AND PARENTAGE							
Total population	646 888	48 856	356 335	201 791	476 892	330 586	78 985
Native	633 938	47 744	352 493	199 929	472 809	327 095	78 604
Native percentage	611 866	45 730	340 319	193 427	459 478	316 340	77 051
Foreign or mixed parentage	22 072	2 014	12 174	6 502	13 331	10 755	1 553
Foreign born	6 950	1 112	3 842	1 862	4 083	3 491	381
COUNTRY OF ORIGIN							
Total foreign born	6 950	1 112	3 842	1 862	4 083	3 491	381
United Kingdom	675	54	330	272	582	475	78
Ireland	79	34	22	23	47	37	10
Norway	64	33	20	11	32	32	—
Sweden	44	11	26	7	40	34	—
Denmark	51	15	23	5	96	82	14
Netherlands	158	34	81	38	38	38	—
Switzerland	22	—	17	5	65	59	—
France	139	71	554	444	84	55	15
Germany ²	1 090	—	—	—	481	377	34
Poland	139	—	98	41	79	79	—
Czechoslovakia	131	7	72	41	56	47	9
Austria	155	—	119	13	42	42	—
Hungary	102	15	87	—	36	28	—
Yugoslavia	38	14	16	8	7	7	—
U.S.S.R.	150	16	83	28	138	132	6
Lithuania	45	13	10	22	23	18	5
Greece	95	7	82	6	99	94	—
Italy	62	14	34	14	95	95	—
Other Europe	272	31	128	63	288	261	7
Asia	1 578	352	794	432	426	353	48
Western Asia ³	491	159	211	121	133	105	28
China ⁴	245	39	155	51	41	34	7
Japan	275	24	149	102	47	23	6
Other Asia	567	130	279	158	205	191	7
Canada	587	91	324	166	478	444	20
Mexico	397	6	325	60	184	113	71
Cuba	102	21	69	12	34	34	—
Other America	363	221	126	16	313	270	36
All other	204	52	96	52	58	58	—
Not reported	256	12	223	15	262	227	28
Total foreign or mixed parentage	22 072	2 014	12 174	6 502	13 331	10 755	1 553
United Kingdom	2 377	245	1 328	694	1 860	1 504	254
Ireland	642	61	380	158	517	409	88
Norway	213	20	92	90	241	203	4
Sweden	561	50	329	169	417	325	34
Denmark	258	19	124	108	282	224	34
Netherlands	264	26	114	107	101	101	—
Switzerland	194	13	120	37	277	240	32
France	308	29	173	101	218	168	26
Germany ²	4 578	299	2 415	1 435	2 065	1 555	339
Poland	827	68	370	239	522	486	23
Czechoslovakia	923	83	439	250	236	194	31
Austria	570	33	329	154	274	240	6
Hungary	221	19	140	48	128	96	20
Yugoslavia	146	19	58	59	51	45	—
U.S.S.R.	950	93	628	323	739	659	27
Lithuania	185	19	125	41	119	119	—
Greece	129	6	62	53	186	162	24
Italy	853	170	396	287	657	573	45
Other Europe	572	32	285	248	383	355	12
Asia	1 583	159	843	412	812	571	175
Western Asia ³	669	68	357	244	398	296	96
China ⁴	120	20	59	41	32	14	18
Japan	397	42	168	187	121	56	12
Other Asia	397	29	259	104	261	205	49
Canada	2 044	326	1 128	491	1 387	1 143	120
Mexico	1 656	38	1 150	335	678	512	68
Cuba	114	20	75	19	41	41	—
Other America	498	91	264	132	259	171	77
All other	223	34	108	41	84	60	6
Not reported	1 183	42	789	307	797	589	108
Persons of Spanish language ⁵	11 044	844	7 200	2 804	5 900	4 548	696
Other persons of Spanish surname ⁵
Persons of Spanish origin or descent	16 285	359	10 408	4 855	10 818	7 107	1 912
Persons of Puerto Rican birth or parentage	378	47	184	142	78	78	—
MOTHER TONGUE							
Total native	633 938	47 744	352 493	199 929	472 809	327 095	78 604
English	576 606	42 401	319 340	184 121	437 949	301 478	74 118
French	1 970	199	1 208	520	1 147	991	82
German	8 656	601	4 646	2 824	4 621	3 596	603
Polish	1 120	104	419	339	431	385	22
Russian	111	12	57	22	35	35	—
Yiddish	324	87	215	42	397	380	6
Italian	980	174	426	321	593	503	58
Spanish	5 387	285	3 581	1 415	2 565	1 974	238
All other	8 955	780	5 056	2 389	6 477	4 371	1 107
Not reported	29 829	3 101	17 545	7 936	18 594	13 382	2 370
Total foreign born	6 950	1 112	3 842	1 862	4 083	3 491	381
English	1 313	207	658	421	1 117	920	136
French	264	46	137	81	193	160	15
German	1 404	106	820	457	696	569	41
Polish	148	—	86	62	79	79	—
Russian	38	9	18	11	67	67	—
Yiddish	82	—	68	8	126	126	—
Italian	81	21	34	26	89	89	—
Spanish	886	210	542	134	569	460	102
All other	2 664	513	1 461	610	1 084	967	78
Not reported	70	—	18	52	63	54	9

¹Data relate to the part of the city within the SMSA.

²Includes West Germany and East Germany.

³Includes Turkey in Europe.

⁴Includes Taiwan and Mainland China.

⁵See text for definition.

Table 81. Ethnic Characteristics for Areas and Places: 1970—Continued

[Data based on sample, see text. For meaning of symbols, see text]

**Standard Metropolitan
Statistical Areas
Places of 50,000 or More
(or Central Cities)
Urban Balance
Urbanized Areas
Places of 50,000 or More**

	Urbanized areas						Places			
	Fort Smith									
	Total	Arkansas portion	Oklahoma portion	Lawton	Oklahoma City	Tulsa	Lawton	Norman	Oklahoma City	Tulsa
NATIVITY AND PARENTAGE										
Total population	75 513	73 465	2 048	95 932	579 531	371 397	74 600	52 140	366 756	331 768
Native	75 058	73 010	2 048	93 347	572 840	367 718	72 581	50 993	362 877	328 269
Native parentage	73 369	71 335	2 034	87 364	552 977	356 234	67 968	48 791	350 448	317 413
Foreign or mixed parentage	1 689	1 675	14	5 983	19 863	11 484	4 613	2 202	12 429	10 856
Foreign born	455	455	—	2 585	6 691	3 679	2 019	1 147	3 879	3 499
COUNTRY OF ORIGIN										
Total foreign born	455	455	—	2 585	6 691	3 679	2 019	1 147	3 879	3 499
United Kingdom	35	35	—	87	637	539	56	60	337	475
Ireland	18	18	—	7	79	37	7	22	34	37
Norway	—	—	—	6	64	32	6	33	20	32
Sweden	—	—	—	—	44	34	—	11	26	34
Denmark	5	5	—	12	43	96	5	23	23	82
Netherlands	—	—	—	48	153	38	21	34	86	38
Switzerland	12	12	—	11	22	59	11	—	17	59
France	6	6	—	58	133	63	46	—	71	55
Germany ¹	161	161	—	1 256	1 031	391	1 059	86	560	385
Poland	6	6	—	46	139	79	40	—	98	79
Czechoslovakia	6	6	—	85	100	47	69	7	83	47
Austria	8	8	—	71	132	42	64	—	127	42
Hungary	—	—	—	—	102	28	—	15	87	28
Yugoslavia	—	—	—	—	38	7	—	14	16	7
U.S.S.R.	14	14	—	32	127	138	32	16	83	132
Lithuania	—	—	—	5	45	23	5	13	10	18
Greece	13	13	—	8	89	94	8	7	82	94
Italy	36	36	—	46	62	95	32	14	34	95
Other Europe	—	—	—	92	222	261	64	31	128	261
Asia	56	56	—	330	1 572	366	267	352	794	353
Western Asia ²	28	28	—	8	491	105	—	159	211	105
China ³	—	—	—	16	245	41	16	39	155	34
Japan	15	15	—	151	275	29	139	24	149	23
Other Asia	13	13	—	155	561	191	112	130	279	191
Canada	59	59	—	104	555	451	72	91	324	444
Mexico	—	—	—	82	387	149	42	6	325	113
Cuba	—	—	—	24	102	34	8	21	69	34
Other America	—	—	—	111	363	282	58	221	126	270
All other	13	13	—	21	200	58	21	58	96	58
Not reported	7	—	—	29	250	236	18	12	223	227
Total foreign or mixed parentage	1 689	1 675	14	5 983	19 863	11 484	4 613	2 202	12 429	10 856
United Kingdom	131	124	7	393	2 208	1 598	287	278	1 347	1 528
Ireland	85	85	—	125	586	422	88	75	387	409
Norway	—	—	—	29	202	203	29	20	97	203
Sweden	14	14	—	66	530	332	62	50	337	325
Denmark	22	22	—	86	244	258	34	33	124	224
Netherlands	24	24	—	33	233	101	33	114	101	101
Switzerland	23	23	—	5	163	266	5	13	127	240
France	45	45	—	184	283	188	126	34	173	168
Germany ¹	589	589	—	2 424	3 807	1 687	2 160	357	2 481	1 562
Poland	19	19	—	145	640	486	137	68	370	493
Czechoslovakia	38	38	—	127	462	201	84	83	521	194
Austria	28	21	7	80	503	246	57	33	349	240
Hungary	37	37	—	77	202	104	26	19	147	96
Yugoslavia	37	37	—	27	146	45	19	19	68	45
U.S.S.R.	45	45	—	53	905	675	53	93	528	669
Lithuania	12	12	—	43	185	119	43	19	125	119
Greece	28	28	—	16	121	167	8	6	70	162
Italy	123	123	—	298	839	595	172	170	396	586
Other Europe	54	54	—	200	546	355	101	32	285	355
Asia	66	66	—	511	1 565	662	434	159	843	571
Western Asia ²	43	43	—	28	662	325	28	68	357	296
China ³	—	—	—	33	120	32	25	20	59	14
Japan	23	23	—	293	397	68	42	29	168	56
Other Asia	—	—	—	157	386	237	111	29	259	205
Canada	136	136	—	345	1 874	1 210	358	1 136	1 152	1 152
Mexico	20	20	—	322	1 504	566	215	38	1 150	523
Cuba	—	—	—	8	114	41	20	1	75	41
Other America	9	9	—	142	472	227	96	91	264	171
All other	20	20	—	34	183	66	34	61	121	78
Not reported	84	84	—	208	1 126	664	100	47	794	601
Persons of Spanish language ⁴	595	595	—	4 001	10 621	5 048	2 881	860	7 239	4 649
Other persons of Spanish surname ⁴	—	—	—	—	—	—	—	—	—	—
Persons of Spanish origin or descent	312	312	—	2 976	15 230	8 042	2 049	359	11 018	7 216
Persons of Puerto Rican birth or parentage	89	89	—	706	369	78	441	47	189	78
MOTHER TONGUE										
Total native	75 058	73 010	2 048	93 347	572 840	367 718	72 581	50 993	362 877	328 269
English	70 297	68 287	2 010	81 678	521 203	339 730	63 763	45 216	329 005	302 457
French	228	228	—	601	1 895	1 013	415	199	1 227	997
German	1 172	1 172	—	2 581	7 561	3 879	2 006	672	4 753	3 616
Polish	33	33	—	230	835	385	112	104	431	385
Russian	14	14	—	70	104	35	62	12	57	35
Yiddish	6	6	—	51	324	386	19	87	215	391
Italian	99	99	—	487	893	525	255	174	469	516
Spanish	219	219	—	2 405	5 145	2 144	1 566	301	3 620	2 064
All other	487	482	5	1 939	7 935	4 801	1 539	1 017	5 180	4 391
Not reported	2 503	2 470	33	3 305	26 945	14 820	2 844	3 211	17 920	13 417
Total foreign born	455	455	—	2 585	6 691	3 679	2 019	1 147	3 879	3 499
English	139	139	—	204	1 246	1 029	135	213	673	920
French	18	18	—	107	258	168	95	46	137	160
German	168	168	—	1 330	1 353	583	1 129	121	826	577
Polish	—	—	—	56	142	79	42	—	86	79
Russian	—	—	—	42	78	67	42	9	18	67
Yiddish	6	6	—	—	76	126	—	—	68	126
Italian	20	20	—	61	74	89	47	21	34	89
Spanish	—	—	—	244	882	496	108	210	542	460
All other	98	98	—	505	2 552	979	385	527	1 477	967
Not reported	6	6	—	36	70	63	36	—	18	54

¹Includes West Germany and East Germany. ²Includes Turkey in Europe. ³Includes Taiwan and Mainland China. ⁴See text for definition.

Table 82. Mobility, Commuting, and Veteran Status, for Areas and Places: 1970

[Data based on sample, see text. For minimum base for derived figures (percent, median, etc.) and meaning of symbols, see text.]

Standard Metropolitan Statistical Areas Places of 50,000 or More (or Central Cities) Urban Balance Urbanized Areas Places of 50,000 or More	Standard metropolitan statistical areas								
	Fort Smith					Lawton			
	Total	Arkansas portion			Oklahoma portion		Total	Lawton	Urban balance
		Total	Fort Smith	Urban balance	Total	Urban part			
STATE OF BIRTH									
Total native population	159 790	104 391	62 396	10 598	55 399	15 123	105 205	72 444	20 655
Born in State of residence	106 253	70 264	40 065	7 550	35 989	9 469	40 545	31 096	1 427
Born in different State	47 953	30 350	19 974	2 741	17 603	5 263	56 544	35 149	17 634
Percent of total	30.0	29.1	32.0	25.9	31.8	34.8	53.7	48.5	85.4
Northeast	1 477	1 212	866	109	265	89	6 789	3 729	2 876
North Central	10 004	7 778	5 173	716	2 226	720	14 609	8 283	5 365
South	29 734	17 352	11 795	1 495	12 382	3 726	27 585	18 558	6 790
West	6 738	4 008	2 146	421	2 730	728	7 561	4 579	2 603
Born abroad, of sea, etc.	637	431	285	61	206	50	4 309	3 206	981
State of birth not reported	4 947	3 346	2 072	246	1 601	341	3 807	2 993	613
RESIDENCE IN 1965									
Total population, 5 years old and over	146 884	96 015	57 358	9 652	50 869	13 908	98 650	66 807	20 592
Same house	74 314	46 638	27 177	4 092	27 676	6 859	29 253	23 400	144
Different house in United States	65 989	45 292	27 722	5 239	20 697	6 479	53 266	33 804	14 788
Some county	35 633	24 119	15 014	2 722	11 514	3 483	16 103	12 992	413
Different county	30 356	21 173	12 708	2 517	9 183	2 996	37 163	20 812	14 375
In Armed Forces in 1965	646	514	328	70	132	41	2 286	1 454	738
Persons attending college in 1965	897	646	524	58	251	102	4 907	2 385	2 427
Same State	10 825	7 158	3 707	1 258	3 667	1 270	5 057	3 775	604
Different State	19 531	14 015	9 001	1 259	5 516	1 726	32 106	17 037	13 771
In Armed Forces in 1965	545	433	280	57	112	34	2 182	1 380	720
Persons attending college in 1965	471	353	309	18	118	42	4 487	2 082	2 342
Northeast	441	334	274	16	107	58	3 678	1 669	1 992
North Central	3 367	2 807	1 563	308	560	161	8 744	4 132	4 371
South	9 905	7 331	5 378	509	2 574	825	13 252	7 943	4 674
West	5 818	3 543	1 786	426	2 275	682	6 432	3 293	2 734
Abroad	589	368	289	39	221	95	7 991	5 409	2 110
In Armed Forces in 1965	236	154	122	26	82	40	2 473	1 599	750
Moved, 1965 residence not reported	5 992	3 717	2 170	282	2 275	475	8 140	4 194	3 550
RESIDENCE IN 1965 OF SELECTED CLASSES OF MIGRANTS									
Different county in 1965	774	520	371	88	254	90	19 188	5 903	13 166
In Armed Forces, 1970	78	73	47	26	5	-	17 793	4 783	12 903
Inmate of institution, 1970	284	148	97	31	136	75	136	136	-
Attending college, 1970	412	299	227	31	113	15	1 259	984	263
Living with one or both parents	112	76	46	5	36	-	105	98	7
Not living with parents	300	223	181	26	77	15	1 154	886	256
Different State in 1965	434	310	222	58	124	43	17 813	5 151	12 572
In Armed Forces, 1970	73	68	42	26	5	-	16 929	4 530	12 316
Inmate of institution, 1970	108	67	46	7	41	35	71	71	-
Attending college, 1970	253	175	134	25	78	8	813	550	256
Living with one or both parents	71	43	29	5	28	-	89	82	7
Not living with parents	182	132	105	20	50	8	724	468	249
YEAR MOVED INTO PRESENT HOUSE									
Total	160 421	104 914	62 802	10 663	55 507	15 121	108 144	74 600	21 332
1969 and 1970	45 416	30 136	18 743	3 506	15 280	5 088	56 658	34 133	19 010
1965 to 1968	45 051	30 373	17 887	3 489	14 678	3 887	24 237	18 724	2 259
1960 to 1964	27 114	17 760	10 944	1 474	9 354	2 050	11 840	9 700	31
1950 to 1959	20 030	13 288	7 981	1 262	6 742	2 105	9 468	7 385	32
1949 or earlier	13 788	8 745	4 842	613	5 043	1 464	3 558	2 485	-
Always lived in same house	9 022	4 612	2 405	319	4 410	527	2 383	1 823	-
PLACE OF WORK									
All workers	54 561	38 932	25 018	3 728	15 629	4 728	48 225	27 640	16 692
Worked in county of residence	40 106	30 816	22 339	2 030	9 290	3 584	45 725	25 762	16 456
Percent of all workers	73.5	79.2	89.3	54.5	59.4	75.8	94.8	93.2	98.6
Worked outside county of residence	11 526	6 119	1 558	1 564	5 407	904	948	600	134
Place of work not reported	2 929	1 997	1 121	134	932	240	1 523	1 278	102
MEANS OF TRANSPORTATION									
All workers	54 561	38 932	25 018	3 728	15 629	4 728	48 225	27 640	16 692
Private automobile, driver	40 392	28 631	18 917	2 831	11 761	3 560	27 408	22 719	1 881
Private automobile, passenger	6 721	4 957	2 981	435	1 764	359	2 907	2 245	421
Bus or streetcar	75	44	22	6	31	-	7 757	219	471
Subway or elevated train	-	-	-	-	-	-	-	-	-
Railroad	-	-	-	-	-	-	4 381	-	4 381
Taxicab	487	446	413	11	41	-	1 558	-	1 558
Walked only	2 334	1 555	1 007	211	779	319	2 326	322	2 004
Other means	3 185	2 369	1 166	195	816	362	6 012	827	4 943
Worked at home	1 367	930	512	39	437	87	1 499	832	336
VETERAN STATUS									
Civilian male, 16 years old and over	51 949	33 755	19 809	3 442	18 194	4 924	19 767	15 603	280
Veteran	22 745	16 064	10 088	1 527	6 681	2 066	9 271	7 811	32
Percent of total	43.8	47.6	50.9	44.4	36.7	42.0	46.9	50.1	11.4
Vietnam conflict	3 882	2 767	1 830	292	1 115	332	2 737	2 398	32
Korean conflict	3 345	2 359	1 398	249	986	306	1 238	1 125	-
Korean conflict and World War II	1 024	843	635	42	181	45	1 102	1 026	-
World War II	9 978	6 976	4 396	566	3 002	848	2 947	2 331	-
World War I	1 539	941	568	103	598	225	374	301	-
Other service	2 977	2 178	1 261	275	799	310	873	630	-
Nonveteran	29 204	17 691	9 721	1 915	11 513	2 858	10 496	7 792	248

Table 82. Mobility, Commuting, and Veteran Status, for Areas and Places: 1970—Continued

[Data based on sample, see text. For minimum base for derived figures (percent, median, etc.) and meaning of symbols, see text]

SMSA's
Places of 50,000 or More
(or Central Cities)
Urban Balance
Urban Areas
Places of 50,000 or More

	Standard metropolitan statistical areas—Con.						
	Oklahoma City				Tulsa		
	Total	Norman (urban part)	Oklahoma City (part) ¹	Urban balance	Total	Tulsa (urban part)	Urban balance
STATE OF BIRTH							
Total native population	633 972	47 737	352 484	200 237	472 630	326 964	78 415
Born in State of residence	397 754	26 192	224 775	122 207	285 633	187 216	51 449
Born in different State	201 312	18 179	108 371	67 256	162 957	122 308	23 627
Percent of total	31.8	38.1	30.7	33.6	34.5	37.4	30.1
Northeast	14 076	2 199	6 446	5 155	8 898	7 567	800
North Central	64 874	5 443	35 292	21 875	68 077	52 145	9 092
South	96 837	8 110	54 243	30 774	68 459	50 242	10 724
West	25 525	2 427	12 390	9 452	17 523	12 354	3 011
Born abroad, at sea, etc.	4 110	503	1 680	1 720	1 927	1 456	269
State of birth not reported	30 796	2 863	17 658	9 054	22 113	15 984	3 070
RESIDENCE IN 1965							
Total population, 5 years old and over	587 274	45 391	326 330	184 070	436 839	302 799	72 053
Same house	255 721	13 601	146 994	78 979	199 669	135 871	34 707
Different house in United States	285 781	27 326	152 972	91 482	205 921	143 474	33 140
Same county	154 657	7 809	95 526	44 158	118 740	83 579	19 223
Different county	131 124	19 517	57 446	47 324	87 181	59 715	13 917
In Armed Forces in 1965	5 087	607	2 037	2 268	2 721	2 156	317
Persons attending college in 1965	9 435	2 050	4 450	2 732	5 292	4 474	496
Same State	56 980	10 554	21 974	19 907	37 448	22 089	6 752
Different State	74 144	8 963	35 472	27 417	49 733	37 626	7 165
In Armed Forces in 1965	4 075	480	1 588	1 863	2 306	1 835	259
Persons attending college in 1965	4 496	1 179	1 959	1 299	2 408	2 118	203
Northeast	6 205	1 104	2 533	2 481	2 033	1 762	141
North Central	18 755	2 159	9 449	6 676	16 719	12 819	2 433
South	30 217	3 878	14 338	11 166	18 014	14 066	2 288
West	18 967	1 822	9 152	7 094	12 967	8 979	2 303
Abroad	7 264	1 036	3 105	3 000	2 668	2 236	313
In Armed Forces in 1965	2 002	187	960	788	926	717	161
Moved, 1965 residence not reported	38 508	3 428	23 259	10 609	28 581	21 218	3 893
RESIDENCE IN 1965 OF SELECTED CLASSES OF MIGRANTS							
Different county in 1965	22 103	10 153	5 952	5 678	4 770	3 966	466
In Armed Forces, 1970	2 698	156	1 112	1 392	88	70	11
Inmate of institution, 1970	1 629	87	675	732	810	441	221
Attending college, 1970	17 776	9 910	4 165	3 554	3 872	3 455	234
Living with one or both parents	1 045	140	512	364	627	552	21
Not living with parents	16 731	9 770	3 653	3 190	3 245	2 903	213
Different State in 1965	11 157	3 955	3 539	3 579	2 907	2 720	143
In Armed Forces, 1970	2 507	136	1 037	1 310	53	42	11
Inmate of institution, 1970	846	11	389	439	278	223	55
Attending college, 1970	7 804	3 808	2 113	1 830	2 576	2 455	77
Living with one or both parents	580	52	314	192	413	391	16
Not living with parents	7 224	3 756	1 799	1 638	2 163	2 064	61
YEAR MOVED INTO PRESENT HOUSE							
Total	640 888	48 856	356 335	201 791	476 892	330 586	78 985
1969 and 1970	196 528	21 597	105 930	60 978	135 626	97 467	20 920
1965 to 1968	200 802	13 979	109 911	66 452	151 858	103 990	24 943
1960 to 1964	107 633	5 523	57 894	37 699	78 362	53 461	13 398
1950 to 1959	80 439	4 460	47 575	23 793	66 328	46 633	11 142
1949 or earlier	33 036	2 088	22 132	6 137	28 815	18 294	5 582
Always lived in same house	22 450	1 209	12 893	6 732	15 903	10 741	3 000
PLACE OF WORK							
All workers	263 279	19 389	148 454	83 160	184 699	132 570	28 651
Worked in county of residence	225 589	13 914	134 353	68 535	160 638	121 501	23 393
Percent of all workers	85.7	71.8	90.5	82.4	87.0	91.7	81.6
Worked outside county of residence	22 478	4 326	4 619	10 717	15 115	4 562	3 965
Place of work not reported	15 212	1 149	9 482	3 908	8 946	6 507	1 293
MEANS OF TRANSPORTATION							
All workers	263 279	19 389	148 454	83 160	184 699	132 570	28 651
Private automobile, driver	205 590	14 051	114 981	67 849	142 971	103 415	22 151
Private automobile, passenger	31 439	1 805	19 099	9 401	21 285	15 317	3 453
Bus or streetcar	3 061	123	2 669	208	3 403	3 320	39
Subway or elevated train	24	—	24	—	29	9	—
Railroad	38	—	23	6	27	14	5
Taxicab	1 015	77	807	125	704	550	140
Walked only	9 089	1 799	4 926	1 965	7 209	4 821	1 347
Other means	6 598	947	2 567	2 156	3 884	2 168	816
Worked at home	6 425	587	3 358	1 450	5 187	2 956	700
VETERAN STATUS							
Civilian male, 16 years old and over	205 763	18 822	113 116	62 608	154 198	106 817	25 305
Veteran	101 631	6 780	57 427	32 553	76 476	54 996	11 876
Percent of total	49.4	36.0	50.8	52.0	49.6	51.5	46.9
Vietnam conflict	20 793	2 265	11 095	6 620	13 782	10 250	2 092
Korean conflict	16 579	992	9 138	5 570	11 877	8 283	1 917
Korean conflict and World War II	5 058	303	2 797	1 805	2 758	2 081	412
World War II	40 164	2 182	23 668	12 131	31 870	22 833	4 919
World War I	4 586	282	2 882	1 138	3 984	2 836	698
Other service	14 451	756	7 847	5 289	12 205	8 713	1 838
Nonveteran	104 132	12 042	55 689	30 055	77 722	51 821	13 429

¹Data relate to the part of the city within the SMSA.

Table 82. Mobility, Commuting, and Veteran Status, for Areas and Places: 1970—Continued

[Data based on sample, see text. For minimum base for derived figures (percent, median, etc.) and meaning of symbols, see text.]

Standard Metropolitan Statistical Areas Places of 50,000 or More (or Central Cities) Urban Balance Urbanized Areas Places of 50,000 or More

	Urbanized areas						Places			
	Fort Smith									
	Total	Arkansas portion	Oklahoma portion	Lewton	Oklahoma City	Tulsa	Lewton	Norman	Oklahoma City	Tulsa
STATE OF BIRTH										
Total native population	75 038	72 994	2 044	93 099	573 099	367 580	72 444	51 048	362 821	328 110
Born in State of residence	48 694	47 615	1 079	32 523	355 491	213 990	31 096	28 533	232 411	187 882
Born in different State	23 650	22 715	935	52 783	185 969	134 299	35 149	19 010	110 619	122 707
Percent of total	31.5	31.1	45.7	56.7	32.4	36.5	48.5	37.2	30.5	37.4
Northeast	979	975	4	6 605	13 504	7 959	3 729	2 254	6 517	7 599
North Central	6 022	5 889	133	13 648	59 523	56 389	8 283	5 685	35 985	52 283
South	14 004	13 290	714	25 348	89 635	55 874	18 558	8 410	55 376	50 454
West	2 645	2 561	84	7 182	23 307	14 077	4 579	2 661	12 741	12 371
Born abroad, et seq, etc.	346	346	-	4 187	3 833	1 598	3 206	549	1 752	1 479
State of birth not reported	2 348	2 318	30	3 606	27 806	17 693	2 993	2 956	18 039	16 042
RESIDENCE IN 1965										
Total population, 5 years old and over	68 862	67 016	1 852	87 399	530 496	339 679	66 807	48 416	335 965	303 885
Same house	32 160	31 269	891	23 544	226 611	153 358	23 400	15 201	151 812	136 262
Different house in United States	33 895	32 961	934	48 592	261 199	160 360	33 804	28 620	157 273	144 065
Same county	18 182	17 736	446	13 405	142 221	93 416	12 992	8 457	97 251	84 230
Different county	15 713	15 225	488	35 187	118 978	66 944	20 812	20 163	60 022	59 815
In Armed Forces in 1965	398	398	-	2 192	4 714	2 325	1 454	624	2 117	2 156
Persons attending college in 1965	590	582	8	4 812	8 946	4 729	2 385	2 050	4 538	4 496
Same State	5 075	4 965	110	4 379	49 596	25 680	3 775	10 856	23 815	22 129
Different State	10 638	10 260	378	30 808	69 382	41 264	17 037	9 307	36 207	37 686
In Armed Forces in 1965	337	337	-	2 100	3 788	1 970	1 380	492	1 660	1 835
Persons attending college in 1965	335	327	8	4 424	4 392	2 206	2 082	1 179	1 984	2 128
Northeast	290	290	-	3 661	5 962	1 842	1 669	1 123	2 569	1 762
North Central	1 937	1 871	66	8 503	17 432	14 160	4 132	2 273	9 626	12 819
South	6 150	5 887	263	12 617	28 608	15 408	7 943	3 995	14 575	14 126
West	2 261	2 212	49	6 027	17 380	9 854	3 293	1 916	9 437	8 979
Abroad	328	328	-	7 519	7 080	2 412	5 409	1 054	3 144	2 252
In Armed Forces in 1965	148	148	-	2 349	1 894	779	1 599	193	993	717
Moved, 1965 residence not reported	2 479	2 452	27	7 744	35 606	23 549	4 194	3 541	23 736	21 326
RESIDENCE IN 1965 OF SELECTED CLASSES OF MIGRANTS										
Different county in 1965	481	459	22	19 069	21 083	4 243	5 903	10 158	6 108	3 972
In Armed Forces, 1970	73	73	-	17 686	2 631	81	4 783	161	1 140	70
Inmate of institution, 1970	142	128	14	136	993	587	136	87	749	441
Attending college, 1970	266	258	8	1 247	17 459	3 575	984	9 910	4 219	3 461
Living with one or both parents	51	51	-	105	998	575	98	140	519	552
Not living with parents	215	207	8	1 142	16 461	3 000	886	9 770	3 700	2 909
Different State in 1965	302	280	22	17 723	10 597	2 828	5 151	3 955	3 577	2 720
In Armed Forces, 1970	68	68	-	16 846	2 463	53	4 530	136	1 056	42
Inmate of institution, 1970	67	53	14	71	458	278	71	11	396	223
Attending college, 1970	167	159	8	806	7 676	2 497	550	3 808	2 125	2 455
Living with one or both parents	34	34	-	89	548	409	82	52	314	391
Not living with parents	133	125	8	717	7 128	2 088	468	3 756	1 811	2 064
YEAR MOVED INTO PRESENT HOUSE										
Total	75 513	73 465	2 048	95 922	579 531	371 397	74 600	52 140	366 756	331 768
1969 and 1970	22 974	22 249	725	53 143	181 334	108 581	34 133	22 303	108 536	97 875
1965 to 1968	22 036	21 376	660	20 983	181 896	117 022	18 724	15 080	113 095	104 418
1960 to 1964	12 758	12 418	340	9 731	95 445	60 573	9 700	6 466	59 959	53 636
1950 to 1959	9 479	9 243	236	7 767	72 672	52 494	7 735	4 733	49 062	46 689
1949 or earlier	5 527	5 455	72	2 485	28 438	20 244	2 485	2 265	22 734	18 367
Always lived in same house	2 739	2 724	15	1 823	19 746	12 483	1 823	1 293	13 370	10 783
PLACE OF WORK										
All workers	29 259	28 746	513	44 322	241 073	147 815	27 640	20 441	152 126	132 965
Worked in county of residence	24 453	24 369	84	42 218	210 294	134 457	25 762	14 611	136 494	121 865
Percent of all workers	83.6	84.8	16.4	95.2	87.2	91.0	93.2	71.5	89.7	91.7
Worked outside county of residence	3 529	3 122	407	734	16 750	6 146	600	4 597	5 897	4 562
Place of work not reported	1 277	1 255	22	1 380	14 029	7 212	1 278	1 233	9 735	6 538
MEANS OF TRANSPORTATION										
All workers	29 259	28 746	513	44 322	241 073	147 815	27 640	20 441	152 126	132 965
Private automobile, driver	22 205	21 748	457	24 600	189 047	115 707	22 719	14 848	117 537	103 724
Private automobile, passenger	3 456	3 416	40	2 666	29 371	17 100	2 245	1 860	19 473	15 341
Bus or streetcar	28	28	-	690	2 981	3 355	219	155	2 669	3 320
Subway or elevated train	-	-	-	4 381	24	-	-	-	24	9
Railroad	-	-	-	1 558	29	14	-	-	24	14
Taxicab	431	424	7	2 326	966	626	322	77	813	550
Walked only	1 218	1 218	-	5 770	8 383	5 141	827	1 827	5 029	4 643
Other means	1 361	1 361	-	1 168	5 171	2 527	632	1 048	2 855	2 195
Worked at home	560	551	9	1 173	5 101	3 336	476	626	3 694	2 969
VETERAN STATUS										
Civilian male, 16 years old and over	23 845	23 251	594	15 883	185 274	119 660	15 603	19 829	116 569	107 209
Veteran	11 855	11 615	240	7 843	92 710	61 223	7 811	7 246	58 944	55 186
Percent of total	49.7	50.0	40.4	49.4	50.0	51.2	50.1	36.5	50.6	51.5
Vietnam conflict	2 172	2 122	50	2 430	19 199	11 469	2 398	2 372	11 383	10 258
Korean conflict	1 682	1 647	35	1 125	15 009	9 463	1 125	1 098	9 428	8 331
Korean conflict and World War II	689	677	12	1 026	4 855	2 288	1 026	324	2 854	2 089
World War II	5 046	4 962	84	2 331	36 441	25 367	2 331	2 355	24 348	22 889
World War I	704	671	33	301	3 973	3 028	301	296	2 943	2 658
Other service	1 562	1 536	26	630	13 233	9 608	630	801	7 968	6 761
Nonveteran	11 990	11 636	354	8 040	92 564	58 437	7 792	12 583	57 625	52 023

Table 83. Educational Characteristics for Areas and Places: 1970

[Data based on sample, see text. For minimum base for derived figures (percent, median, etc.) and meaning of symbols, see text]

Standard Metropolitan Statistical Areas Places of 50,000 or More (or Central Cities) Urban Balance Urbanized Areas Places of 50,000 or More	Standard metropolitan statistical areas								
	Fort Smith						Lawton		
	Total	Arkansas portion			Oklahoma portion		Total	Lawton	Urban balance
		Total	Fort Smith	Urban balance	Total	Urban part			
SCHOOL ENROLLMENT									
Total enrolled, 3 years old and over	39 109	25 220	15 163	2 233	13 889	3 386	27 645	21 383	3 006
3 to 34 years old	38 775	24 996	14 994	2 220	13 779	3 355	27 216	21 033	2 969
Nursery school	298	250	164	16	48	30	228	182	34
Public	96	63	22	16	33	15	31	12	13
Percent	32.2	25.2	12.1	13.6	6.6	...
Parochial	202	187	160	—	15	15	7	7	—
Other private	1 155	709	494	82	446	153	1 007	807	117
Kindergarten	610	209	123	18	401	135	396	261	52
Public	52.8	29.5	24.9	...	89.9	88.2	39.3	32.3	44.4
Percent	162	152	118	30	10	—	—	—	—
Parochial	383	348	253	34	35	18	611	546	65
Other private	25 332	16 300	9 481	1 495	9 026	2 259	16 643	12 813	1 853
Elementary (1 to 8 years)	24 578	15 552	8 827	1 441	9 026	2 259	16 430	12 684	1 781
Public	97.0	95.4	93.1	96.4	99.9	100.0	98.7	99.0	96.1
Percent	619	619	537	54	—	—	118	82	29
Parochial	135	129	115	—	—	—	95	47	43
Other private	10 304	6 549	3 919	532	3 755	795	6 684	5 056	638
High school (1 to 4 years)	9 859	6 120	3 561	505	3 759	783	6 398	4 817	598
Public	95.7	93.4	90.9	94.9	99.6	98.5	95.7	95.3	93.7
Percent	288	279	234	27	—	—	—	—	—
Parochial	157	150	124	—	7	7	286	239	40
Other private	1 686	1 188	918	95	498	118	2 654	2 175	327
College	1 303	865	661	71	438	111	2 302	1 943	237
Public	77.3	72.8	72.0	...	88.0	94.1	86.7	89.3	72.5
Percent	383	323	257	24	60	7	352	232	90
Private	334	224	169	13	110	31	429	350	37
35 years old and over									
Total enrolled, 3 to 34 years old	38 775	24 996	14 994	2 220	13 779	3 355	27 216	21 033	2 969
3 and 4 years old	273	234	182	5	39	15	273	228	33
5 and 6 years old	2 938	1 874	1 171	206	1 064	292	2 108	1 612	281
7 to 13 years old	21 697	14 043	8 183	1 289	7 654	1 942	14 317	10 970	1 594
14 and 15 years old	5 964	3 824	2 249	316	2 140	523	3 833	2 936	344
16 and 17 years old	4 993	3 172	1 938	249	1 821	393	3 073	2 423	222
18 and 19 years old	1 690	1 059	625	93	631	110	1 450	1 137	167
20 and 21 years old	452	343	293	17	109	19	846	635	159
22 to 24 years old	263	132	110	22	131	24	510	408	87
25 to 34 years old	505	315	243	23	190	37	806	684	82
Percent enrolled, 3 to 34 years old	47.8	46.8	47.4	40.2	49.8	49.6	37.4	44.8	15.4
3 and 4 years old	4.9	6.4	8.2	1.3	2.1	2.7	7.5	7.9	10.1
5 and 6 years old	47.4	45.4	48.3	45.5	51.6	69.2	51.9	52.5	59.3
7 to 13 years old	95.0	95.9	96.5	94.0	93.3	99.6	96.1	95.5	99.9
14 and 15 years old	90.9	93.0	96.0	83.4	87.3	95.6	97.7	98.8	97.5
16 and 17 years old	82.0	82.0	84.6	69.9	82.0	74.9	80.0	86.8	43.8
18 and 19 years old	35.8	34.3	34.6	26.6	38.7	32.8	24.1	41.1	5.9
20 and 21 years old	11.5	13.0	16.9	5.8	8.5	5.2	8.0	14.6	2.7
22 to 24 years old	4.1	2.9	3.8	3.9	7.0	4.4	4.7	7.1	1.8
25 to 34 years old	2.7	2.5	3.2	1.7	3.1	2.4	5.5	6.3	3.3
MALES 16 TO 21 YEARS OLD NOT ATTENDING SCHOOL									
Total	3 034	1 938	1 045	251	1 096	263	11 295	2 203	8 723
Not high school graduate	1 487	1 007	470	154	480	97	3 372	632	2 529
Percent of all males 16 to 21 years old	21.4	22.8	18.0	33.6	19.0	16.8	23.6	14.0	27.9
Employed or in Armed Forces	911	697	360	121	214	47	2 992	462	2 508
Unemployed or not in labor force	576	310	110	33	266	50	7 380	1 700	21
High school graduate	1 547	931	575	97	616	166	7 923	1 571	6 194
Employed or in Armed Forces	1 228	748	460	74	480	129	7 753	1 440	6 194
Unemployed or not in labor force	319	183	115	23	136	37	170	131	—
YEARS OF SCHOOL COMPLETED									
Male, 25 years old and over	42 157	27 394	16 020	2 752	14 763	4 164	21 711	15 668	2 842
No school years completed	896	437	193	62	459	121	148	109	6
Elementary: 1 to 4 years	3 380	1 655	711	209	1 725	417	595	451	21
5 and 6 years	3 685	2 027	830	234	1 658	448	960	659	47
7 years	2 323	1 233	569	111	1 090	264	587	453	16
8 years	6 579	4 026	2 071	462	2 553	540	1 780	1 145	54
High school: 1 to 3 years	7 482	5 173	2 803	559	2 309	621	3 258	2 274	395
4 years	10 302	7 381	4 623	704	2 921	889	7 918	5 781	1 171
College: 1 to 3 years	4 355	3 158	2 372	255	1 197	510	3 396	2 700	428
4 years	1 724	1 302	1 030	98	422	145	1 824	1 214	476
5 years or more	1 431	1 002	818	58	429	209	1 245	882	228
Median school years completed	10.7	11.5	12.2	10.6	9.0	10.4	12.4	12.5	12.8
Female, 25 years old and over	47 956	31 540	19 386	3 118	16 416	5 112	22 627	17 958	1 298
No school years completed	634	273	142	28	361	83	209	200	—
Elementary: 1 to 4 years	2 602	1 097	489	150	1 505	431	445	343	5
5 and 6 years	3 452	1 828	986	169	1 624	427	1 011	785	6
7 years	2 872	1 638	812	150	1 234	362	777	604	27
8 years	7 932	4 964	2 605	607	2 968	889	2 202	1 668	84
High school: 1 to 3 years	10 551	7 072	4 215	727	3 479	1 038	4 839	3 786	210
4 years	13 877	10 323	6 828	936	3 554	1 181	8 226	6 494	629
College: 1 to 3 years	3 868	2 908	2 187	249	960	449	2 956	2 464	178
4 years	1 493	1 030	819	67	463	172	1 290	1 061	127
5 years or more	675	407	303	35	268	80	672	553	32
Median school years completed	10.8	11.5	12.1	10.9	9.4	10.1	12.2	12.2	12.5
PERCENT BY LEVEL OF SCHOOL COMPLETED									
Total persons, 25 years old and over	90 113	58 934	35 406	5 870	31 179	9 276	44 338	33 626	4 140
Less than 5 years of elementary school	8.3	5.9	4.3	7.6	13.0	11.3	3.2	3.3	0.8
Less than 1 year of high school	38.1	32.5	26.6	37.2	48.7	42.9	19.7	19.1	6.4
4 years of high school or more	41.9	46.7	53.6	40.9	32.8	39.2	62.1	62.9	79.0
4 years of college or more	5.9	6.3	8.4	4.4	5.1	6.5	11.3	11.0	20.8
Median school years completed	10.8	11.5	12.1	10.8	9.2	10.2	12.3	12.4	12.7
Total persons, 18 to 24 years old	15 119	10 344	6 414	1 201	4 775	1 245	27 571	12 882	13 524
4 years of high school or more	58.3	59.3	63.0	53.5	56.2	63.6	65.1	69.0	62.1
4 years of college or more	2.8	2.9	3.5	2.2	2.4	2.5	12.9	9.9	16.3
VOCATIONAL TRAINING OF PERSONS 16 TO 64 YEARS OLD									
Male, with less than 15 years of school	40 680	26 756	15 734	2 608	13 924	3 461	34 513	17 948	13 425
Percent with vocational training	22.1	24.5	27.2	23.3	17.4	15.3	31.3	31.0	33.9
Female, with less than 15 years of school	45 161	30 242	18 411	3 066	14 919	4 508	25 614	20 962	1 387
Percent with vocational training	15.7	16.7	19.0	11.3	13.6	16.5	20.2	21.2	32.4

Table 83. Educational Characteristics for Areas and Places: 1970—Continued

(Data based on sample, see text. For minimum base for derived figures (percent, median, etc.) and meaning of symbols, see text)

SMSA's Places of 50,000 or More (or Central Cities) Urban Balance Urbanized Areas Places of 50,000 or More	Standard metropolitan statistical areas—Con.						
	Oklahoma City				Tulsa		
	Total	Norman (urban part)	Oklahoma City (part) ¹	Urban balance	Total	Tulsa (urban part)	Urban balance
SCHOOL ENROLLMENT							
Total enrolled, 3 years old and over	201 123	21 678	102 057	66 944	135 367	94 906	21 283
3 to 34 years old	197 900	21 125	100 481	66 012	133 671	93 637	20 994
Nursery school	4 276	322	2 626	1 260	2 535	2 322	161
Public	1 008	82	629	260	643	569	60
Percent	23.6	25.5	24.0	20.6	25.4	24.5	37.3
Parochial	285	—	241	44	138	116	8
Other private	2 983	240	1 756	956	1 754	1 637	93
Kindergarten	10 939	455	6 333	3 765	8 164	6 134	1 140
Public	9 973	223	5 924	3 474	7 778	5 908	1 019
Percent	91.2	49.0	93.5	92.3	95.3	96.3	89.4
Parochial	140	6	71	48	101	57	38
Other private	826	226	338	243	285	169	83
Elementary (1 to 8 years)	104 801	5 483	55 956	36 909	77 718	52 857	13 141
Public	100 880	5 424	53 141	36 006	74 269	49 764	12 862
Percent	96.3	98.9	95.0	95.0	94.1	94.1	97.9
Parochial	2 787	—	2 003	662	2 490	2 235	196
Other private	1 134	59	812	241	959	858	83
High school (1 to 4 years)	45 669	2 444	24 830	15 556	34 476	23 228	5 664
Public	43 703	2 426	23 352	15 158	32 827	21 738	5 555
Percent	95.7	99.3	94.0	97.4	95.2	93.6	98.1
Parochial	1 103	—	872	173	1 022	938	64
Other private	863	18	606	225	627	552	45
College	32 215	12 421	10 736	8 522	10 778	9 096	888
Public	25 750	11 572	7 135	6 591	4 311	3 054	619
Percent	79.9	93.2	66.5	77.0	40.0	33.6	69.7
Private	6 465	849	3 601	1 931	6 467	6 042	269
35 years old and over	3 223	553	1 576	1 931	1 696	1 269	289
Total enrolled, 3 to 34 years old	197 900	21 125	100 481	66 012	133 671	93 637	20 994
3 and 4 years old	3 642	272	2 298	1 007	2 098	1 890	153
5 and 6 years old	19 139	919	10 820	6 633	14 014	10 270	2 139
7 to 13 years old	90 009	4 739	48 035	31 679	66 589	45 151	11 189
14 and 15 years old	24 577	1 195	13 384	8 384	18 460	12 623	3 072
16 and 17 years old	22 190	1 235	11 751	7 846	17 098	11 484	2 798
18 and 19 years old	14 600	4 129	5 710	4 219	7 212	5 236	923
20 and 21 years old	9 389	4 126	2 767	2 364	3 204	2 655	342
22 to 24 years old	6 916	2 474	2 633	1 700	2 193	1 934	96
25 to 34 years old	7 438	2 036	3 083	2 180	2 803	2 394	282
Percent enrolled, 3 to 34 years old	55.8	67.1	53.7	55.5	53.1	53.4	51.3
3 and 4 years old	17.2	17.2	22.9	14.1	13.0	16.9	5.6
5 and 6 years old	77.7	66.7	80.6	77.0	78.6	82.6	72.4
7 to 13 years old	98.5	97.3	98.5	98.6	97.5	98.3	97.5
14 and 15 years old	96.8	98.8	97.5	95.6	95.3	96.0	98.4
16 and 17 years old	92.6	89.8	90.9	95.4	92.3	92.0	93.4
18 and 19 years old	59.4	83.0	49.7	58.9	52.3	53.1	45.0
20 and 21 years old	39.7	80.0	25.1	34.8	26.0	29.2	18.6
22 to 24 years old	20.5	56.2	14.8	16.5	9.8	11.8	2.7
25 to 34 years old	8.6	29.2	6.7	7.3	4.4	5.3	2.7
MALES 16 TO 21 YEARS OLD NOT ATTENDING SCHOOL							
Total	10 293	688	5 981	3 157	6 601	4 434	1 131
Not high school graduate	3 928	290	2 380	1 153	2 760	1 722	528
Percent of all males 16 to 21 years old	11.3	3.8	14.5	10.9	13.2	11.8	16.5
Employed or in Armed Forces	2 310	147	1 535	548	1 613	1 031	284
Unemployed or not in labor force	1 618	83	845	605	1 147	691	244
High school graduate	6 365	458	3 601	2 004	3 841	2 712	603
Employed or in Armed Forces	5 269	324	3 022	1 656	3 129	2 231	478
Unemployed or not in labor force	1 096	134	579	348	712	481	125
YEARS OF SCHOOL COMPLETED							
Male, 25 years old and over	159 392	10 596	90 587	49 075	123 592	85 163	20 474
No school years completed	1 232	42	828	227	1 373	755	338
Elementary: 1 to 4 years	4 714	375	3 047	808	4 622	2 147	1 327
5 and 6 years	6 805	414	4 332	1 526	6 130	3 173	1 501
7 years	6 218	434	3 734	1 560	5 039	2 634	1 307
8 years	15 252	697	8 887	4 144	12 999	7 606	2 650
High school: 1 to 3 years	27 650	1 151	16 774	8 114	21 107	13 545	3 906
4 years	44 108	1 819	23 859	15 768	36 394	25 368	6 036
College: 1 to 3 years	25 494	1 729	13 939	8 855	16 248	12 986	1 861
4 years	14 091	1 378	8 163	4 222	10 650	9 175	806
5 years or more	13 828	2 557	7 024	3 851	9 030	7 774	742
Median school years completed	12.4	13.6	12.3	12.5	12.3	12.5	11.4
Female, 25 years old and over	180 691	11 431	106 597	53 243	140 791	98 331	23 508
No school years completed	1 345	30	843	316	1 024	635	222
Elementary: 1 to 4 years	3 707	209	2 441	768	3 394	1 723	949
5 and 6 years	6 277	373	4 277	1 256	5 799	3 036	1 667
7 years	6 004	342	3 780	1 427	5 503	3 077	1 376
8 years	17 115	962	10 367	4 432	15 010	8 984	3 290
High school: 1 to 3 years	36 246	1 627	22 333	10 259	28 408	18 290	5 263
4 years	66 783	3 167	37 994	22 290	53 057	38 931	7 865
College: 1 to 3 years	24 722	2 122	14 516	7 279	17 398	14 302	1 735
4 years	12 021	1 511	6 629	3 550	7 805	6 499	741
5 years or more	6 471	1 088	3 417	1 666	3 393	2 854	400
Median school years completed	12.3	12.7	12.2	12.4	12.2	12.3	11.4
PERCENT BY LEVEL OF SCHOOL COMPLETED							
Total persons, 25 years old and over	340 083	22 027	197 184	102 318	264 383	183 494	43 982
less than 5 years of elementary school	3.2	3.0	3.6	2.1	3.9	2.9	6.4
less than 1 year of high school	20.2	17.6	21.6	16.1	23.0	18.4	33.3
4 years of high school or more	61.0	69.8	58.6	66.0	58.2	64.2	45.9
4 years of college or more	13.6	29.7	12.8	13.0	11.7	14.3	6.1
Median school years completed	12.3	12.9	12.3	12.4	12.2	12.4	11.4
Total persons, 18 to 24 years old	81 921	14 528	40 356	24 272	48 519	35 363	7 398
4 years of high school or more	69.9	82.2	66.5	68.9	66.7	68.8	61.7
4 years of college or more	7.0	11.1	6.4	6.0	5.3	6.4	2.6
VOCATIONAL TRAINING OF PERSONS 16 TO 64 YEARS OLD							
Male, with less than 15 years of school	151 692	11 325	82 934	48 914	111 774	74 836	19 673
Percent with vocational training	32.4	25.1	32.5	35.3	31.9	33.7	28.4
Female, with less than 15 years of school	179 009	12 425	100 698	56 392	135 353	94 287	21 874
Percent with vocational training	24.8	21.8	27.0	22.4	23.6	25.5	19.3

¹Data relate to the part of the city within the SMSA.

Table 83. Educational Characteristics for Areas and Places: 1970—Continued

(Data based on sample, see text. For minimum base for derived figures (percent, median, etc.) and meaning of symbols, see text)

**Standard Metropolitan Statistical Areas
Places of 50,000 or More
(or Central Cities)
Urban Balance
Urbanized Areas
Places of 50,000 or More**

	Urbanized areas						Places			
	Fort Smith									
	Total	Arkansas portion	Oklahoma portion	Lawton	Oklahoma City	Tulsa	Lawton	Norman	Oklahoma City	Tulsa
SCHOOL ENROLLMENT										
Total enrolled, 3 years old and over	17 943	17 396	547	24 389	182 682	106 830	21 383	22 785	105 414	95 236
3 to 34 years old	17 732	17 214	538	24 002	179 708	105 452	21 033	22 232	103 767	93 967
Nursery school	198	198	—	216	4 163	2 395	182	334	2 645	2 322
Public	36	36	—	25	949	593	12	94	629	569
Percent	19.2	19.2	—	11.6	22.8	24.8	6.6	28.1	23.8	24.5
Parochial	160	160	—	7	276	116	7	—	241	116
Other private	585	576	—	184	2 938	1 686	163	240	1 775	1 637
Kindergarten	150	141	9	924	10 279	6 865	807	487	6 462	6 142
Public	25.4	24.5	—	33.9	9 461	6 609	261	255	6 047	5 916
Percent	148	148	—	—	125	96.3	32.3	52.4	93.6	96.3
Parochial	287	287	—	611	693	175	546	226	338	169
Other private	11 378	10 976	402	14 666	93 308	60 272	12 813	6 213	58 005	53 069
Elementary (1 to 8 years)	10 670	10 268	402	14 465	89 544	57 006	12 684	6 146	55 168	49 963
Public	93.8	93.5	100.0	98.6	96.0	94.6	99.0	98.9	95.1	94.1
Percent	593	593	—	111	2 658	2 371	82	—	2 020	2 241
Parochial	115	115	—	90	1 106	895	47	—	817	865
Other private	4 570	4 451	119	5 694	40 878	26 412	5 056	2 750	25 747	23 318
High school (1 to 4 years)	4 178	4 066	112	5 415	39 003	24 857	4 817	2 732	24 249	21 823
Public	91.4	91.4	94.1	95.1	95.4	94.1	95.3	99.3	94.2	93.6
Percent	261	261	—	—	1 045	973	—	—	878	943
Parochial	131	124	7	279	830	582	239	18	620	552
Other private	1 021	1 013	8	2 502	31 080	9 508	2 175	12 448	10 908	9 116
College	740	732	8	2 180	24 768	3 340	1 943	11 593	7 293	3 068
Public	72.5	72.3	—	87.1	79.7	35.1	89.3	93.1	66.9	33.7
Percent	281	281	—	322	6 312	6 168	232	855	3 615	6 048
Private	191	182	9	387	2 974	1 378	350	553	1 647	1 269
35 years old and over										
Total enrolled, 3 to 34 years old	17 752	17 214	538	24 002	179 708	105 452	21 033	22 232	103 767	93 967
3 and 4 years old	187	187	—	261	3 540	1 966	228	279	2 311	1 890
5 and 6 years old	1 397	1 377	20	1 893	17 679	11 574	1 612	988	11 087	10 302
7 to 13 years old	9 822	9 472	350	12 564	80 290	51 503	10 970	5 360	49 834	45 334
14 and 15 years old	2 623	2 565	58	3 280	21 684	14 290	2 936	1 391	13 862	12 669
16 and 17 years old	2 266	2 187	79	2 645	19 881	13 014	2 423	1 374	12 210	11 533
18 and 19 years old	741	718	23	1 304	13 727	5 779	1 137	4 171	5 833	5 239
20 and 21 years old	310	310	—	794	9 150	2 822	635	4 132	2 830	2 655
22 to 24 years old	132	132	—	495	6 706	2 000	408	2 480	2 682	1 934
25 to 34 years old	274	266	8	766	7 051	2 504	684	2 057	3 118	2 411
Percent enrolled, 3 to 34 years old	46.5	46.3	54.7	36.3	55.8	53.2	44.8	66.7	53.9	53.4
3 and 4 years old	6.9	7.2	—	8.2	18.3	15.4	7.9	21.5	19.0	16.8
5 and 6 years old	48.0	47.9	—	53.4	79.4	82.0	52.5	67.7	80.1	82.7
7 to 13 years old	96.4	96.1	99.9	96.2	98.5	98.2	95.5	97.4	98.6	98.3
14 and 15 years old	94.3	94.2	—	98.6	97.0	96.0	98.8	98.7	97.4	96.0
16 and 17 years old	83.0	82.6	—	80.2	92.5	92.3	86.8	89.4	91.0	92.0
18 and 19 years old	33.3	33.3	—	23.3	60.3	52.9	41.1	82.7	49.7	53.1
20 and 21 years old	15.1	15.3	—	7.7	41.5	27.9	14.6	79.6	25.2	29.2
22 to 24 years old	3.8	3.8	—	4.7	21.5	10.9	7.1	55.1	14.7	11.8
25 to 34 years old	3.0	3.0	3.9	5.7	8.9	5.0	6.3	27.8	6.6	5.4
MALES 16 TO 21 YEARS OLD NOT ATTENDING SCHOOL										
Total	1 347	1 296	51	10 926	9 082	5 050	2 203	719	6 131	4 434
Not high school graduate	651	624	27	3 161	3 349	2 023	632	245	2 450	1 722
Percent of all males 16 to 21 years old	20.6	20.4	—	23.2	10.6	12.4	14.0	4.0	14.5	11.8
Employed or in Armed Forces	498	481	17	2 970	2 144	1 193	462	153	1 567	1 031
Unemployed or not in labor force	153	143	10	191	1 205	830	170	92	883	691
High school graduate	696	672	24	7 765	5 733	3 027	1 571	474	3 681	2 712
Employed or in Armed Forces	558	534	24	7 634	4 840	2 497	1 440	330	3 102	2 231
Unemployed or not in labor force	138	138	—	131	893	530	131	144	579	481
YEARS OF SCHOOL COMPLETED										
Male, 25 years old and over	19 290	18 772	518	18 510	143 331	95 335	15 668	11 465	93 321	85 500
No school years completed	278	255	23	1 115	1 069	928	109	51	871	767
Elementary: 1 to 4 years	1 030	920	110	4 772	4 008	2 638	451	429	3 154	2 163
5 and 6 years	1 168	1 064	104	704	5 906	3 846	659	446	4 488	3 191
7 years	680	680	—	469	5 485	3 198	453	449	3 888	2 639
8 years	725	725	—	1 199	12 849	8 925	1 145	840	9 318	7 651
High school: 1 to 3 years	2 573	2 533	40	2 669	24 815	15 558	2 274	1 322	17 267	13 599
4 years	3 437	3 362	75	6 952	39 233	28 601	5 781	2 055	24 700	25 431
College: 1 to 3 years	2 631	2 627	4	3 128	23 476	13 983	2 700	1 852	14 245	13 026
4 years or more	1 128	1 128	—	1 690	13 389	9 620	1 214	1 418	8 257	9 230
Median school years completed	883	876	—	1 110	13 101	8 038	882	2 603	7 133	7 803
Female, 25 years old and over	23 158	22 504	654	19 256	163 668	109 421	17 958	12 319	109 349	98 679
No school years completed	187	170	17	200	1 118	720	200	37	869	635
Elementary: 1 to 4 years	726	639	87	348	3 286	2 103	343	224	2 501	1 728
5 and 6 years	1 235	1 155	80	791	5 581	3 738	785	404	4 380	3 054
7 years	1 042	962	80	631	5 361	3 657	604	376	3 894	3 105
8 years	3 349	3 212	137	1 752	14 845	10 397	1 668	1 076	10 687	9 011
High school: 1 to 3 years	5 054	4 942	112	3 996	32 697	20 991	3 786	1 807	22 984	18 340
4 years	7 879	7 764	115	7 123	60 279	42 891	6 494	3 524	39 059	39 059
College: 1 to 3 years	2 459	2 436	23	2 642	23 120	15 101	2 464	2 199	14 774	14 365
4 years or more	889	886	3	1 188	11 365	6 799	1 061	1 561	6 704	6 514
Median school years completed	338	338	—	585	6 016	3 024	553	1 111	3 497	2 858
Percent by level of school completed	12.0	12.0	8.5	12.3	12.3	12.3	12.2	12.6	12.2	12.3
PERCENT BY LEVEL OF SCHOOL COMPLETED										
Total persons, 25 years old and over	42 448	41 276	1 172	37 766	306 999	204 756	33 626	23 784	202 670	184 179
Less than 5 years of elementary school	5.2	4.8	20.2	3.0	3.1	3.1	3.3	3.1	3.6	2.9
Less than 1 year of high school	29.0	28.1	61.7	17.7	19.4	19.6	19.1	18.2	21.7	18.4
4 years of high school or more	51.0	51.8	22.4	64.7	61.9	62.5	62.9	68.6	58.4	64.2
4 years of college or more	7.6	7.8	0.9	12.1	14.3	13.4	11.0	28.1	12.6	14.3
Median school years completed	12.0	12.1	8.2	12.4	12.4	12.4	12.4	12.8	12.3	12.4
Total persons, 18 to 24 years old	7 783	7 615	168	26 406	76 052	39 423	12 882	14 729	41 261	35 417
4 years of high school or more	61.4	61.5	59.5	65.5	70.7	67.8	69.0	81.8	66.3	68.8
4 years of college or more	3.2	3.3	—	13.2	7.3	6.0	9.9	11.0	6.4	6.3
VOCATIONAL TRAINING OF PERSONS 16 TO 64 YEARS OLD										
Male, with less than 15 years of school	18 824	18 342	482	31 373	135 830	85 079	17 948	12 212	85 466	75 159
Percent with vocational training	26.2	26.6	10.6	32.2	32.7	32.8	31.0	24.7	32.2	33.7
Female, with less than 15 years of school	22 126	21 477	649	22 349	162 182	105 745	20 962	13 362	103 444	94 659
Percent with vocational training	17.8	17.9	13.6	21.9	25.3	25.2	21.2	21.9	26.7	25.6

Table 84. Education, Fertility, and Family Composition, for Areas and Places: 1970

[Data based on sample, see text. For minimum base for derived figures (percent, median, etc.) and meaning of symbols, see text.]

**Standard Metropolitan Statistical Areas
Places of 50,000 or More
(or Central Cities)
Urban Balance
Urbanized Areas
Places of 50,000 or More**

	Standard metropolitan statistical areas								
	Total	Fort Smith				Lawton			
		Arkansas portion		Oklahoma portion		Total	Lawton	Urban balance	
		Total	Fort Smith	Urban balance	Total				Urban part
YEARS OF SCHOOL COMPLETED FOR SELECTED AGE GROUPS									
Male, 20 to 49 years old									
No high school	26 251	17 793	10 863	1 845	8 458	2 269	30 651	15 443	13 212
High school, 1 to 3 years	5 175	3 032	1 408	339	2 143	391	1 911	1 136	490
High school, 4 years	5 655	3 820	2 065	437	1 835	403	4 327	2 076	1 875
College, 1 year or more	9 181	6 328	3 794	687	2 853	770	12 509	6 306	5 360
	6 240	4 613	3 596	382	1 627	705	11 904	5 925	5 487
Female, 15 to 44 years old									
No high school	31 006	20 986	12 907	2 141	10 100	2 755	22 653	18 660	1 664
High school, 1 to 3 years	4 279	1 310	300	300	1 742	384	1 981	1 579	186
High school, 4 years	10 883	7 079	4 170	692	3 804	960	6 134	4 982	342
College, 1 year or more	11 889	8 390	5 124	940	3 499	1 005	9 314	7 705	723
	3 955	2 900	2 303	209	1 055	406	5 224	4 394	413
FERTILITY									
Women, 15 to 24 years old									
Ever married	12 830	8 623	5 326	939	4 207	1 125	10 329	8 901	489
Percent ever married	6 060	4 192	2 563	572	1 868	533	6 722	6 143	151
Number of own children under 5 years	47.2	48.6	48.1	60.9	44.4	47.4	65.1	69.0	30.9
Per 1,000 women	4 955	3 241	1 769	560	1 714	458	3 548	3 145	103
Per 1,000 women ever married	386	376	332	596	407	407	343	353	211
Number of children ever born	818	773	690	979	918	859	528	512	682
Per 1,000 women	6 740	4 432	2 386	764	2 308	644	4 700	4 203	115
Per 1,000 women ever married	525	514	448	814	549	572	455	472	235
	1 112	1 057	931	1 336	1 236	1 208	699	684	762
Women, 25 to 34 years old									
Ever married	9 726	6 593	3 901	681	3 133	802	7 054	5 311	719
Percent ever married	9 145	6 198	3 608	650	2 947	735	6 837	5 437	701
Number of own children under 5 years	94.0	94.0	95.4	95.4	94.1	91.6	96.9	96.6	97.5
Per 1,000 women	5 712	3 790	2 285	393	1 922	459	4 286	3 356	514
Per 1,000 women ever married	587	575	584	577	613	572	608	596	715
Number of children ever born	625	611	633	605	652	624	627	617	733
Per 1,000 women	22 719	14 685	8 340	1 525	8 034	1 753	16 162	12 566	1 829
Per 1,000 women ever married	2 336	2 227	2 138	2 239	2 564	2 186	2 291	2 232	2 544
	2 484	2 369	2 312	2 346	2 726	2 385	2 364	2 311	2 609
Women, 35 to 44 years old									
Ever married	8 474	5 807	3 735	528	2 867	852	5 343	4 196	456
Percent ever married	8 364	5 593	3 611	500	2 771	826	5 256	4 125	456
Number of own children under 5 years	96.4	96.3	96.7	94.7	96.7	96.9	98.4	97.6	100.0
Per 1,000 women	1 513	1 004	654	100	509	133	869	628	80
Per 1,000 women ever married	174	173	175	189	178	156	163	150	175
Number of children ever born	181	180	181	200	184	161	165	152	175
Per 1,000 women	26 938	17 200	10 673	1 560	9 738	2 609	16 341	12 537	1 508
Replacement index	3 106	2 962	2 858	2 955	3 397	3 062	3 058	2 988	3 307
Per 1,000 women ever married	150	143	138	143	148	148	148	144	160
	3 221	3 075	2 956	3 120	3 514	3 159	3 109	3 039	3 307
FAMILY COMPOSITION									
Families									
With own children under 3 years	43 201	28 514	17 035	2 888	14 487	4 088	24 899	20 302	1 353
With own children under 6 years	6 213	4 080	2 474	519	2 133	482	4 666	3 909	354
With own children under 12 years	10 643	7 084	4 249	862	3 559	844	7 596	6 243	642
With own children under 18 years	17 791	11 852	7 098	1 293	5 939	1 465	12 236	9 898	1 075
With sons/daughters under 25 years	22 998	15 290	9 253	1 605	7 708	1 972	14 976	12 108	1 199
With sons/daughters 13 to 19 years	25 109	16 714	10 094	1 751	8 395	2 117	15 793	12 788	1 214
With sons/daughters 18 to 24 years	11 691	7 600	4 511	690	4 091	1 011	6 509	5 068	513
	4 950	3 309	1 894	315	1 641	419	2 142	1 785	73
Subfamilies									
Number of own children under 18 years	1 213	748	390	82	465	112	524	417	5
	1 515	963	491	114	552	142	554	441	-
Husband-wife subfamilies									
Number of own children under 18 years	538	294	135	28	344	42	203	149	5
	421	243	85	20	178	18	103	62	-
Subfamilies with female head									
Number of own children under 18 years	603	403	231	45	200	70	250	212	-
	990	637	378	69	353	124	380	323	-
Married couples									
Percent in subfamilies	28 094	25 193	14 773	2 542	12 901	3 517	21 518	17 222	1 338
With own children under 6 years	1.4	1.2	0.9	1.1	1.9	1.2	0.9	0.9	0.4
With own children under 18 years	9 758	6 485	3 752	781	3 273	745	6 517	5 198	636
With husband under 45 years	20 367	13 520	7 979	1 371	6 847	1 679	12 387	9 681	1 179
	17 978	12 263	7 339	1 296	5 715	1 501	14 293	11 747	1 198
Persons, under 18 years old									
Living with both parents	55 189	35 636	20 982	3 559	19 553	4 655	36 235	28 119	3 660
Percent of total	45 364	29 467	16 866	2 911	15 897	3 603	27 463	20 517	3 230
Living with one parent	82.2	82.7	80.4	81.8	81.3	77.4	75.8	73.0	88.3
Living with neither parent	7 607	4 964	3 480	505	2 643	790	6 887	6 360	74
	2 218	1 205	636	143	1 013	262	1 865	1 242	356
Persons, 14 to 54 years old ever married									
Never widowed or divorced	61 012	41 316	25 118	4 232	19 696	5 567	45 869	34 402	6 812
Known to have been	47 266	31 728	18 673	3 338	15 538	3 871	37 096	27 635	5 787
Widowed	2 720	1 794	1 133	260	926	329	1 488	1 204	121
Divorced	11 340	8 050	5 484	675	3 290	1 402	7 341	5 619	904
Widowed and divorced	314	256	172	41	58	35	56	56	-
TYPE OF GROUP QUARTERS									
Persons, in group quarters									
Inmate of mental hospital	1 881	1 147	875	138	734	411	16 589	1 248	15 149
Inmate of home for the aged	13	-	-	-	13	-	-	-	-
Inmate of other institution	1 278	712	521	120	566	397	507	507	-
In rooming house	179	91	22	6	88	9	330	330	-
In military barracks	188	121	121	-	67	5	85	49	-
In college dormitory	-	-	-	-	-	-	15 149	-	15 149
Other	223	223	211	12	-	-	347	347	-
	-	-	-	-	-	-	171	15	-
DISABILITY OF PERSONS 16 TO 64 YEARS¹									
Total	83 303	56 117	34 344	5 447	27 186	7 680	64 354	40 010	18 038
Disabled or handicapped	13 473	8 253	4 428	676	5 220	1 390	5 085	3 549	819
In labor force	5 334	3 579	2 061	382	1 755	388	3 113	2 102	735
Not in labor force	8 139	4 674	2 367	294	3 465	1 002	1 972	1 447	84
Cannot work	6 282	3 328	1 676	210	2 954	908	1 449	1 052	44
Disabled 6 months or more	6 108	3 239	1 625	190	2 869	876	1 337	960	44

¹Excludes inmates of institutions and persons attending school

Table 84. Education, Fertility, and Family Composition, for Areas and Places: 1970—Continued

[Data based on sample, see text. For minimum base for derived figures (percent, median, etc.) and meaning of symbols, see text]

**Standard Metropolitan
Statistical Areas
Places of 50,000 or More
(or Central Cities)
Urban Balance
Urban Areas
Places of 50,000 or More**

	Standard metropolitan statistical areas—Con.						
	Oklahoma City				Tulsa		
	Total	Norman (urban part)	Oklahoma City (part) ¹	Urban balance	Total	Tulsa (urban part)	Urban balance
YEARS OF SCHOOL COMPLETED FOR SELECTED AGE GROUPS							
Male, 20 to 49 years old							
No high school	123 678	12 015	65 079	40 935	88 203	62 413	13 992
High school, 1 to 3 years	10 912	525	6 422	3 107	9 409	5 076	2 230
High school, 4 years	20 141	893	11 865	6 362	15 047	9 286	2 984
College, 1 year or more	39 640	1 741	20 949	14 697	32 117	21 869	5 723
	52 985	8 856	25 843	16 769	31 630	26 182	3 055
Female, 15 to 44 years old							
No high school	144 107	13 045	76 717	47 738	103 149	72 760	16 414
High school, 1 to 3 years	10 428	377	6 297	3 045	8 261	4 888	1 825
High school, 4 years	39 858	1 869	22 411	13 357	30 649	19 872	5 518
College, 1 year or more	56 829	3 928	30 018	20 200	42 922	30 249	6 996
	36 992	6 871	17 991	11 136	21 317	17 751	2 075
FERTILITY							
Women, 15 to 24 years old							
Ever married	61 493	7 727	32 146	19 117	41 009	29 250	6 354
Percent ever married	27 567	2 656	14 968	8 930	18 232	12 841	3 150
Number of own children under 5 years	44.8	34.4	46.6	46.7	44.5	43.9	49.6
Per 1,000 women ever married	19 085	1 241	10 719	6 318	13 734	9 267	2 633
Number of children ever born	310	161	333	330	335	317	414
Per 1,000 women	692	467	716	708	753	722	836
Per 1,000 women ever married	24 683	1 507	14 269	7 846	17 671	11 847	3 360
Per 1,000 women	401	195	444	410	431	405	529
Per 1,000 women ever married	895	567	953	879	969	923	1 067
Women, 25 to 34 years old							
Ever married	44 232	3 220	23 666	15 296	32 399	22 860	5 227
Percent ever married	41 515	2 961	21 854	14 776	30 602	21 374	5 030
Number of own children under 5 years	93.9	92.0	92.3	96.6	94.5	93.5	96.2
Per 1,000 women	24 437	1 782	13 065	8 504	19 065	13 736	2 860
Per 1,000 women ever married	552	553	552	556	588	601	547
Number of children ever born	589	602	598	576	623	643	569
Per 1,000 women	93 745	5 469	49 628	33 786	69 476	46 781	12 415
Per 1,000 women	2 119	1 698	2 097	2 209	2 144	2 046	2 375
Per 1,000 women ever married	2 258	1 847	2 271	2 287	2 270	2 189	2 468
Women, 35 to 44 years old							
Ever married	38 911	2 129	21 198	13 484	30 164	20 927	4 877
Percent ever married	37 550	2 017	20 284	13 210	29 064	20 100	4 713
Number of own children under 5 years	96.5	94.7	95.7	98.0	96.4	96.0	96.6
Per 1,000 women	5 229	248	2 904	1 702	3 905	2 787	569
Per 1,000 women ever married	134	116	137	126	129	133	117
Number of children ever born	139	123	143	129	134	139	121
Per 1,000 women	107 108	5 360	58 086	36 826	82 479	55 105	14 116
Per 1,000 women	2 753	2 518	2 740	2 731	2 734	2 633	2 894
Replacement index	133	122	132	132	132	127	140
Per 1,000 women ever married	2 852	2 657	2 864	2 788	2 838	2 742	2 995
FAMILY COMPOSITION							
Families							
With own children under 3 years	167 536	11 029	94 262	53 230	127 935	88 902	21 044
With own children under 6 years	25 464	1 900	13 790	8 586	19 059	13 586	3 075
With own children under 12 years	43 413	2 952	23 357	15 088	32 304	22 816	5 175
With own children under 18 years	73 150	4 609	39 056	25 751	54 335	37 693	9 041
With sons/daughters under 25 years	95 299	5 936	50 869	33 543	71 785	49 597	11 891
With sons/daughters 13 to 19 years	103 741	6 539	55 593	36 198	78 281	54 210	12 984
With sons/daughters 18 to 24 years	46 029	2 686	24 529	15 947	35 064	23 593	5 783
	18 968	1 329	10 251	6 197	14 337	9 718	2 382
Subfamilies							
Number of own children under 18 years	3 125	161	1 789	990	2 325	1 390	493
	3 527	148	2 119	1 038	2 441	1 488	544
Husband-wife subfamilies							
Number of own children under 18 years	1 087	66	498	430	919	518	199
	703	40	314	273	531	284	124
Subfamilies with female head							
Number of own children under 18 years	1 838	86	1 170	510	1 276	802	256
	2 536	90	1 640	699	1 716	1 112	344
Married couples							
Percent in subfamilies	146 816	9 740	80 454	48 320	113 004	77 576	18 771
With own children under 6 years	0.7	0.7	0.6	0.9	0.8	0.7	1.1
With own children under 12 years	38 999	2 776	20 249	14 075	29 222	20 228	4 855
With own children under 18 years	82 590	5 247	42 541	30 217	62 758	42 609	10 655
With husband under 45 years	80 714	6 172	41 661	28 940	59 574	41 121	10 012
Persons, under 18 years old							
Living with both parents	218 885	12 235	118 827	75 478	164 043	111 789	27 435
Percent of total	179 137	10 300	92 829	65 299	135 084	90 868	23 116
Living with one parent	81.8	84.2	78.1	86.5	82.3	81.3	84.3
Living with neither parent	31 899	1 576	21 037	8 090	22 971	17 580	3 301
	7 849	359	4 961	2 089	5 988	3 341	1 018
Persons, 14 to 54 years old ever married							
Never widowed or divorced	264 690	18 282	144 108	89 351	196 258	137 171	32 005
Known to have been: Widowed	196 650	15 108	102 937	68 668	146 718	100 627	25 157
Divorced	10 808	566	6 682	3 088	7 800	5 560	1 134
Widowed and divorced	58 904	2 785	35 589	17 990	42 842	31 841	5 855
	1 672	177	1 100	395	1 102	857	141
TYPE OF GROUP QUARTERS							
Persons, in group quarters							
Inmate of mental hospital	19 476	7 916	5 993	5 225	6 227	4 265	892
Inmate of home for the aged	1 628	1 493	1 135	—	106	106	—
Inmate of other institution	3 381	298	1 588	1 269	1 988	1 080	660
In rooming house	2 014	33	811	1 122	1 411	563	179
In military barracks	1 114	274	573	240	728	644	47
In college dormitory	778	—	778	—	—	—	—
Other	8 932	5 743	1 101	2 088	1 400	1 382	—
	1 629	75	1 007	506	594	490	6
DISABILITY OF PERSONS 16 TO 64 YEARS²							
Total	328 213	18 292	188 326	104 291	253 726	177 746	41 079
Disabled or handicapped	43 084	2 265	26 529	11 914	30 864	20 030	6 068
In labor force	23 498	1 377	13 991	7 003	14 814	9 734	2 871
Not in labor force	19 586	888	12 538	4 911	16 050	10 296	3 197
Cannot work	13 584	704	8 811	3 115	11 631	7 088	2 554
Disabled 6 months or more	12 810	667	8 328	2 895	10 981	6 706	2 436

¹Data relate to the part of the city within the SMSA. ²Excludes inmates of institutions and persons attending school.

Table 84. Education, Fertility, and Family Composition, for Areas and Places: 1970—Continued

(Data based on sample, see text. For minimum base for derived figures (percent, median, etc.) and meaning of symbols, see text.)

**Standard Metropolitan Statistical Areas
Places of 50,000 or More
(or Central Cities)
Urban Balance
Urbanized Areas
Places of 50,000 or More**

**YEARS OF SCHOOL COMPLETED FOR
SELECTED AGE GROUPS**

Male, 20 to 49 years old

Female, 15 to 44 years old

FERTILITY

Women, 15 to 24 years old

Women, 25 to 34 years old

Women, 35 to 44 years old

Replacement index

FAMILY COMPOSITION

Families

Subfamilies

Married couples

Persons, under 18 years old

Persons, 14 to 54 years old ever married

TYPE OF GROUP QUARTERS

Persons, in group quarters

DISABILITY OF PERSONS 16 TO 64 YEARS¹

Total

	Urbanized areas						Places							
	Fort Smith						Lawton		Norman		Oklahoma City		Tulsa	
	Total	Arkansas portion	Oklahoma portion	Lowton	Oklahoma City	Tulsa	Lawton	Norman	Oklahoma City	Tulsa	Lawton	Norman	Oklahoma City	Tulsa
Male, 20 to 49 years old	12 992	12 708	284	28 655	112 500	70 183	15 443	12 603	66 915	62 600				
No high school	1 853	1 747	106	1 626	9 451	6 249	1 136	599	6 739	5 108				
High school, 1 to 3 years	2 567	2 502	65	3 951	17 840	10 992	2 076	1 003	12 197	9 313				
High school, 4 years	4 586	4 481	105	11 666	35 341	25 141	6 306	1 954	21 600	21 906				
College, 1 year or more	3 986	3 978	8	11 412	49 868	27 801	5 925	9 047	26 379	26 273				
Female, 15 to 44 years old	15 407	15 048	359	20 324	132 025	81 851	18 660	13 803	78 896	72 987				
No high school	1 714	1 610	104	1 765	9 294	5 855	1 579	478	6 521	4 907				
High school, 1 to 3 years	4 965	4 862	103	5 324	36 017	23 116	4 982	2 115	23 176	19 921				
High school, 4 years	6 201	6 064	137	8 428	51 568	34 055	7 705	4 214	30 885	30 347				
College, 1 year or more	2 527	2 512	15	4 807	35 146	18 825	4 394	6 996	18 314	17 812				
Women, 15 to 24 years old	6 413	6 265	148	9 390	56 945	32 725	8 901	7 986	32 965	29 323				
Ever married	3 223	3 135	88	6 294	25 679	14 592	6 143	2 720	15 347	12 871				
Percent ever married	50.3	50.0	59.5	67.0	45.1	44.6	69.0	34.1	46.6	43.9				
Number of own children under 5 years	2 410	2 329	81	3 248	17 605	10 784	3 145	1 279	11 016	9 288				
Per 1,000 women	376	372	547	346	309	330	353	160	334	317				
Per 1,000 women ever married	748	743	...	516	686	739	512	470	718	722				
Number of children ever born	3 256	3 150	106	4 318	22 785	13 806	4 203	1 568	14 644	11 875				
Per 1,000 women	508	503	716	460	400	422	472	196	444	405				
Per 1,000 women ever married	1 010	1 005	...	686	887	946	684	576	954	923				
Women, 25 to 34 years old	4 686	4 582	104	6 350	40 374	25 825	5 631	3 455	24 358	22 936				
Ever married	4 341	4 258	83	6 138	37 879	24 247	5 437	3 180	22 503	21 450				
Percent ever married	92.6	92.9	79.8	96.7	93.8	93.9	96.6	92.0	92.4	93.5				
Number of own children under 5 years	2 748	2 678	70	3 700	22 470	15 372	3 356	1 920	13 391	13 777				
Per 1,000 women	586	584	673	609	557	595	596	556	550	601				
Per 1,000 women ever married	633	629	...	630	593	634	617	604	595	642				
Number of children ever born	10 101	9 865	236	14 395	84 962	53 954	12 566	5 964	51 231	46 930				
Per 1,000 women	2 156	2 153	2 269	2 267	2 104	2 089	2 232	1 726	2 103	2 046				
Per 1,000 women ever married	2 327	2 317	...	2 345	2 243	2 225	2 311	1 875	2 277	2 188				
Women, 35 to 44 years old	4 376	4 263	113	4 652	35 144	23 617	4 196	2 400	21 875	21 005				
Ever married	4 221	4 111	110	4 581	33 906	22 731	4 125	2 285	20 921	20 178				
Percent ever married	96.5	96.4	97.3	98.5	96.5	96.2	98.3	95.2	95.6	96.1				
Number of own children under 5 years	804	754	50	708	4 680	3 081	628	314	3 052	2 792				
Per 1,000 women	184	177	442	152	133	130	150	131	140	133				
Per 1,000 women ever married	190	183	455	155	138	136	152	137	146	138				
Number of children ever born	12 701	12 233	468	14 045	95 529	63 022	12 537	6 262	60 227	55 353				
Per 1,000 women	2 902	2 870	4 142	3 019	2 718	2 669	2 988	2 609	2 753	2 635				
Replacement index	140	139	200	146	131	129	144	126	133	127				
Per 1,000 women ever married	3 009	2 976	4 255	3 066	2 817	2 773	3 039	2 740	2 879	2 743				
Families	20 476	19 923	553	21 655	151 643	99 722	20 302	11 915	96 942	89 215				
With own children under 3 years	3 077	2 993	84	4 263	23 354	15 370	3 909	2 018	14 204	13 616				
With own children under 6 years	5 232	5 111	121	6 885	39 722	25 770	6 243	3 183	24 032	22 861				
With own children under 12 years	8 602	8 391	211	10 973	66 450	42 906	9 898	5 000	40 281	37 822				
With own children under 18 years	11 123	10 858	265	13 307	86 391	56 316	12 108	6 448	52 478	49 762				
With sons/daughters under 25 years	12 135	11 845	290	14 002	94 045	61 554	12 788	7 076	57 335	54 383				
With sons/daughters 13 to 19 years	5 357	5 201	156	5 881	41 151	26 767	5 068	2 962	25 386	23 867				
With sons/daughters 18 to 24 years	2 280	2 209	71	1 858	17 010	10 999	1 785	1 420	10 571	9 738				
Subfamilies	504	472	32	422	2 779	1 629	417	179	1 828	1 403				
Number of own children under 18 years	662	605	57	441	3 136	1 712	441	180	2 158	1 495				
Husband-wife subfamilies	170	163	7	154	919	619	149	78	516	524				
Number of own children under 18 years	118	105	13	62	567	317	62	62	327	284				
Subfamilies with female head	301	276	25	212	1 698	928	212	92	1 191	809				
Number of own children under 18 years	491	447	44	323	2 338	1 271	323	100	1 666	1 119				
Married couples	17 763	17 315	448	18 560	132 254	87 423	17 222	10 567	82 991	77 852				
Percent in subfamilies	1.0	0.9	1.6	0.8	0.7	0.7	0.9	0.7	0.6	0.7				
With own children under 6 years	4 637	4 533	104	5 834	35 553	22 982	5 198	2 998	20 893	20 273				
With own children under 18 years	9 564	9 350	214	10 860	74 378	48 718	9 681	5 734	44 054	42 751				
With husband under 45 years	8 828	8 635	193	12 945	73 453	46 898	11 747	6 604	42 991	41 253				
Persons, under 18 years old	25 252	24 541	711	31 779	196 668	127 285	28 119	13 615	122 803	112 304				
Living with both parents	20 292	19 777	515	23 747	160 072	104 168	20 517	11 495	96 360	91 227				
Percent of total	80.4	80.6	72.4	74.7	81.4	81.8	73.0	84.4	78.5	81.3				
Living with one parent	4 154	3 985	169	6 434	29 831	19 197	6 360	1 676	21 342	17 620				
Living with neither parent	806	779	27	1 598	6 765	3 920	1 242	444	5 101	3 357				
Persons, 14 to 54 years old ever married	30 130	29 350	780	41 214	241 116	154 759	34 402	19 622	148 196	137 598				
Never widowed or divorced	22 458	22 011	447	33 422	178 646	114 990	27 635	16 112	106 248	100 989				
Known to have been:														
Widowed	1 451	1 393	58	1 325	5 998	3 719	1 204	589	6 740	5 582				
Divorced	6 448	6 159	289	6 523	54 020	34 718	5 619	3 098	36 308	31 884				
Widowed and divorced	227	213	14	56	1 606	947	56	177	1 308	857				
Persons, in group quarters	1 033	1 013	20	16 397	17 454	4 762	1 248	7 921	6 168	4 265				
Inmate of mental hospital	-	-	-	-	1 628	106	-	-	1 493	135				
Inmate of home for the aged	661	641	20	507	2 802	1 387	507	298	1 665	1 080				
Inmate of other institution	28	28	-	330	934	713	330	33	859	563				
In rooming house	121	121	-	49	1 059	678	49	274						

Table 85. Employment Status by Sex, for Areas and Places: 1970

(Data based on sample, see text. For minimum base for derived figures (percent, median, etc.) and meaning of symbols, see text)

Standard Metropolitan Statistical Areas Places of 50,000 or More (or Central Cities) Urban Balance Urbanized Areas Places of 50,000 or More	Standard metropolitan statistical areas								
	Fort Smith						Lawton		
	Total	Arkansas portion			Oklahoma portion		Total	Lawton	Urban balance
		Total	Fort Smith	Urban balance	Total	Urban part			
EMPLOYMENT STATUS									
Male, 16 years old and over	52 180	34 012	20 011	3 463	18 168	4 978	43 731	23 110	16 488
Labor force	36 954	25 830	15 864	2 557	11 124	3 168	38 680	19 399	16 346
Percent of total	70.8	75.9	79.3	73.8	61.2	63.6	88.4	83.9	99.1
Armed Forces	190	165	112	57	27	3	24 083	7 542	16 257
Civilian labor force	36 764	25 665	15 752	2 520	11 099	3 165	14 597	11 857	89
Employed	35 235	24 709	15 305	2 437	10 526	3 013	13 928	11 297	74
Unemployed	1 529	956	447	83	573	152	669	560	15
Percent of civilian labor force	4.2	3.7	2.8	3.3	5.2	4.8	4.6	4.7	...
Not in labor force	15 226	8 182	4 147	906	7 044	1 810	5 051	3 711	142
Inmate of institution	544	303	181	65	241	161	426	426	-
Enrolled in school	2 728	1 559	975	151	1 169	208	1 496	1 150	116
Other: Under 65 years old	5 660	2 774	1 302	273	2 886	559	1 700	1 162	26
Percent disabled	65.8	66.6	62.7	...	64.9	86.3	37.8	48.0	...
65 years and over	6 294	3 546	1 689	417	2 748	882	1 429	973	-
Male, 14 and 15 years old	3 328	2 102	1 150	201	1 226	255	1 953	1 464	174
Labor force	426	268	183	13	158	52	310	247	22
Percent of total	12.8	12.7	15.9	6.5	12.9	20.4	15.9	16.9	12.6
Employed	369	230	162	8	139	38	225	173	11
Unemployed	52	38	21	5	14	9	63	63	-
Percent of civilian labor force	12.4	14.2	11.5	...	9.2	...	21.9	26.7	-
Not in labor force	2 902	1 834	967	188	1 068	203	1 643	1 217	152
Female, 16 years old and over	59 140	39 134	24 101	3 964	20 006	6 068	32 017	26 189	1 683
Labor force	21 413	15 685	10 653	1 416	5 728	1 980	11 820	10 356	372
Percent of total	36.2	40.1	44.2	35.7	28.6	32.6	36.9	39.5	22.1
Armed Forces	8	8	8	-	-	-	333	126	201
Civilian labor force	21 405	15 677	10 645	1 416	5 728	1 980	11 487	10 230	171
Employed	20 146	14 699	9 985	1 368	5 447	1 907	10 340	9 156	156
Unemployed	1 259	978	660	48	281	73	1 147	1 074	15
Percent of civilian labor force	5.9	6.2	6.2	3.4	4.9	3.7	10.0	10.5	8.8
Not in labor force	37 727	23 449	13 448	2 548	14 278	4 088	20 197	15 833	1 311
Inmate of institution	832	465	362	61	367	245	373	373	-
Enrolled in school	3 122	1 886	1 138	172	1 236	243	1 999	1 572	97
Other: Under 65 years old	24 080	15 045	8 497	1 612	9 035	2 298	15 393	12 110	1 209
Percent disabled	20.6	19.7	17.7	14.2	22.0	25.4	8.6	8.1	4.7
65 years and over	9 693	6 053	3 451	703	3 640	1 302	2 432	1 778	5
Female, 14 and 15 years old	3 236	2 012	1 193	178	1 224	292	1 970	1 508	179
Labor force	128	84	56	11	44	14	133	128	5
Percent of total	4.0	4.2	4.7	6.2	3.6	4.8	6.8	8.5	2.8
Employed	116	84	56	11	32	14	109	109	-
Unemployed	12	-	-	-	12	-	24	19	5
Percent of civilian labor force	9.4	-	-	-	18.0	14.8	...
Not in labor force	3 108	1 928	1 137	167	1 180	278	1 837	1 380	174
MARITAL STATUS AND PRESENCE OF OWN CHILDREN									
Total women, 16 years old and over	59 140	39 134	24 101	3 964	20 006	6 068	32 017	26 189	1 683
With own children under 6 years	10 868	7 232	4 221	943	3 636	849	7 746	6 349	639
In labor force	3 766	2 671	1 679	331	1 095	287	1 971	1 751	55
Percent in labor force	34.7	36.9	39.8	35.1	30.1	33.8	25.4	27.6	8.6
With own children 6 to 17 years only	12 113	8 101	4 939	728	4 012	1 113	7 233	5 706	553
In labor force	5 834	4 111	2 612	352	1 723	596	3 192	2 761	74
Percent in labor force	48.2	50.7	52.9	48.4	42.9	53.5	44.1	48.4	13.4
No own children under 18 years	36 159	23 801	14 941	2 293	12 358	4 106	17 038	14 134	491
In labor force	11 813	8 903	6 362	733	2 910	1 097	6 657	5 844	243
Percent in labor force	32.7	37.4	42.6	32.0	23.5	26.7	39.1	41.3	49.5
Married women, 16 years old and over, husband present	37 658	24 883	14 548	2 553	12 775	3 474	21 621	17 333	1 351
With own children under 6 years	9 483	6 325	3 569	835	3 158	694	6 621	5 269	639
In labor force	2 960	2 064	1 213	269	896	222	1 522	1 320	55
Percent in labor force	31.2	32.6	34.0	32.2	28.4	32.0	23.0	25.1	8.6
With own children 6 to 17 years only	10 521	6 997	4 207	598	3 524	929	5 872	4 457	553
In labor force	4 855	3 370	2 091	272	1 485	496	2 409	2 033	74
Percent in labor force	46.1	48.2	49.7	45.5	42.1	53.4	41.0	45.6	13.4
No own children under 18 years	17 654	11 561	6 772	1 120	6 093	1 851	9 128	7 607	159
In labor force	6 069	4 446	2 916	376	1 563	563	3 490	3 150	17
Percent in labor force	34.0	38.5	43.1	33.6	25.7	30.4	38.2	41.4	10.7
Other women	21 482	14 251	9 553	1 411	7 231	2 594	10 396	8 856	332
With own children under 6 years	1 385	907	652	108	478	155	1 125	1 080	-
In labor force	806	607	466	62	199	65	449	431	-
Percent in labor force	58.2	66.9	71.5	57.4	41.6	41.9	39.9	39.9	-
With own children 6 to 17 years only	1 592	1 104	732	130	488	184	1 361	1 249	-
In labor force	779	741	521	80	238	100	783	728	-
Percent in labor force	61.5	67.1	71.2	61.5	48.8	54.3	57.5	58.3	-
No own children under 18 years	18 505	12 240	8 169	1 173	6 265	2 255	7 910	6 527	332
In labor force	5 804	4 457	3 446	357	1 347	534	3 167	2 694	226
Percent in labor force	31.4	36.4	42.2	30.4	21.5	23.7	40.0	41.3	68.1
PERCENT IN LABOR FORCE									
Male:									
16 and 17 years	31.9	35.4	34.3	30.4	25.8	45.9	47.2	42.3	81.5
18 and 19 years	63.2	71.0	74.3	66.5	50.5	62.7	67.9	72.4	98.5
20 and 21 years	81.7	84.9	84.3	89.2	75.4	69.1	87.9	88.5	99.9
22 to 24 years	90.0	93.7	93.7	93.3	80.9	89.9	97.3	94.7	100.0
25 to 34 years	94.0	96.8	97.2	95.8	88.4	89.3	97.3	96.9	99.7
35 to 44 years	91.4	94.3	95.1	95.0	85.5	87.0	95.2	94.5	100.0
45 to 64 years	77.3	82.3	86.5	81.3	67.9	76.1	85.9	85.4	98.0
65 years and over	19.5	23.4	29.5	21.5	13.8	16.0	26.0	28.1	-
Female:									
16 and 17 years	14.8	17.4	21.1	21.1	10.2	21.8	19.6	22.4	...
18 and 19 years	41.0	46.4	48.6	41.5	29.4	44.6	37.1	36.2	...
20 and 21 years	52.8	58.5	59.9	46.8	40.4	42.0	36.9	36.2	...
22 to 24 years	50.8	56.1	60.7	43.0	37.7	44.6	40.8	41.2	49.7
25 to 34 years	44.3	47.5	51.2	49.3	37.7	44.1	35.7	39.2	13.6
35 to 44 years	48.7	50.6	53.9	48.9	44.8	51.1	44.0	48.4	12.7
45 to 64 years	41.7	46.5	51.4	40.9	32.5	38.1	46.9	50.8	11.9
65 years and over	8.0	9.3	12.9	4.8	5.7	8.3	9.1	10.4	-

Table 85. Employment Status by Sex, for Areas and Places: 1970—Continued

[Data based on sample, see text. For minimum base for derived figures (percent, median, etc.) and meaning of symbols, see text]

**SMSA's
Places of 50,000 or More
(or Central Cities)
Urban Balance
Urbanized Areas
Places of 50,000 or More**

		Standard metropolitan statistical areas—Con.						
		Oklahoma City				Tulsa		
		Total	Norman (urban part)	Oklahoma City (part) ¹	Urban balance	Total	Tulsa (urban part)	Urban balance
EMPLOYMENT STATUS								
Male, 16 years old and over								
Labor force	209 924	19 069	115 022	64 597	154 295	106 905	25 284	
In labor force	166 383	11 979	92 283	53 751	123 067	86 834	19 417	
Percent of total	79.3	62.8	80.2	83.2	79.8	81.2	76.8	
Armed Forces	4 180	281	1 801	2 019	284	203	52	
Civilian labor force	162 203	11 698	90 482	51 732	122 783	86 631	19 365	
Employed	157 720	11 216	87 960	50 449	118 316	83 554	18 651	
Unemployed	4 483	482	2 522	1 283	4 467	3 077	714	
Percent of civilian labor force	2.8	4.1	2.8	2.5	3.6	3.6	3.7	
Not in labor force	43 541	7 090	22 739	10 846	31 228	20 071	5 867	
Inmate of institution	3 639	957	1 139	1 431	1 255	772	317	
Enrolled in school	15 776	4 759	6 122	4 162	8 997	6 329	1 323	
Other: Under 65 years old	10 274	629	6 581	2 244	8 443	5 248	1 618	
Percent disabled	57.9	49.4	63.0	48.4	58.1	53.6	69.8	
65 years and over	13 852	745	8 897	3 009	12 533	7 722	2 609	
Male, 14 and 15 years old								
Labor force	13 331	631	7 163	4 487	10 163	6 793	1 631	
In labor force	2 164	190	1 046	840	1 392	1 045	210	
Percent of total	16.2	30.1	14.6	17.9	13.7	15.4	12.9	
Employed	1 903	180	886	760	1 271	946	201	
Unemployed	261	10	160	80	121	99	9	
Percent of civilian labor force	12.1	5.3	15.3	9.5	8.7	9.5	4.3	
Not in labor force	11 167	441	6 117	3 847	8 771	5 748	1 421	
Female, 16 years old and over								
Labor force	236 042	18 862	135 448	70 219	177 141	124 441	29 093	
In labor force	108 659	8 351	63 179	32 728	74 452	55 073	11 367	
Percent of total	46.0	44.3	46.6	46.6	42.0	44.3	39.1	
Armed Forces	1 008	5	51	48	29	29	—	
Civilian labor force	108 551	8 346	63 128	32 680	74 423	55 044	11 367	
Employed	104 267	7 952	60 569	31 506	69 808	51 662	10 612	
Unemployed	4 284	394	2 559	1 174	4 615	3 382	755	
Percent of civilian labor force	3.9	4.7	4.1	3.6	6.2	6.1	6.6	
Not in labor force	127 383	10 511	72 269	37 491	102 689	69 368	17 726	
Inmate of institution	3 019	849	1 177	870	1 518	860	433	
Enrolled in school	17 271	3 707	7 660	5 117	10 106	7 125	1 435	
Other: Under 65 years old	81 106	4 477	45 951	25 897	68 272	46 126	11 363	
Percent disabled	16.6	12.1	18.3	14.4	16.3	16.2	18.4	
65 years and over	25 987	1 478	17 481	5 607	22 793	15 257	4 495	
Female, 14 and 15 years old								
Labor force	12 048	579	6 559	4 081	9 215	6 356	1 490	
In labor force	992	109	524	288	423	288	74	
Percent of total	8.2	18.8	8.0	7.1	6.2	6.7	5.0	
Employed	857	97	480	229	509	384	65	
Unemployed	135	12	44	59	63	39	9	
Percent of civilian labor force	13.6	11.0	8.4	20.5	11.0	9.2	—	
Not in labor force	11 056	470	6 035	3 793	8 643	5 933	1 416	
MARITAL STATUS AND PRESENCE OF OWN CHILDREN								
Total women, 16 years old and over								
With own children under 6 years	44 823	2 985	24 354	15 428	33 154	23 273	5 416	
In labor force	17 003	1 101	9 480	5 822	10 679	7 703	1 812	
Percent in labor force	37.9	36.9	38.9	37.7	32.2	33.1	33.5	
With own children 6 to 17 years only	51 016	2 837	27 216	16 141	38 943	26 359	6 723	
In labor force	28 007	1 587	14 891	10 152	19 429	13 421	3 535	
Percent in labor force	54.9	55.9	54.7	62.6	50.4	50.9	52.6	
No own children under 18 years	140 203	13 040	83 878	36 650	105 044	74 809	16 954	
In labor force	63 649	5 663	38 808	16 754	44 144	33 949	6 020	
Percent in labor force	45.4	43.4	46.3	45.7	42.0	45.4	35.5	
Married women, 16 years old and over, husband present								
With own children under 6 years	39 146	2 721	20 481	14 031	29 127	20 167	4 868	
In labor force	13 693	924	7 347	4 905	8 536	6 042	1 507	
Percent in labor force	35.0	34.0	35.9	35.0	29.3	30.0	31.0	
With own children 6 to 17 years only	43 436	2 417	22 337	16 035	33 559	22 334	5 864	
In labor force	22 343	1 239	11 324	8 532	15 730	10 458	2 918	
Percent in labor force	51.4	51.3	50.7	53.2	46.9	46.8	49.8	
No own children under 18 years	64 408	4 500	37 964	18 232	50 675	35 153	8 264	
In labor force	30 234	2 474	17 748	8 575	21 323	15 788	3 118	
Percent in labor force	46.9	55.0	46.7	47.0	42.1	44.9	37.7	
Other women								
With own children under 6 years	5 677	264	3 873	1 397	63 780	46 787	10 097	
In labor force	3 310	177	2 133	917	4 027	3 106	548	
Percent in labor force	58.3	67.0	55.1	65.6	6.3	6.3	305	
With own children 6 to 17 years only	7 580	420	4 879	2 106	5 384	4 025	859	
In labor force	5 664	348	3 567	1 620	3 899	2 963	617	
Percent in labor force	74.7	82.9	73.1	76.9	72.4	73.6	71.8	
No own children under 18 years	75 795	8 540	45 914	18 418	54 369	39 656	8 690	
In labor force	33 415	3 189	21 060	8 179	22 821	18 161	2 902	
Percent in labor force	44.1	37.3	45.9	44.4	42.0	45.8	33.4	
PERCENT IN LABOR FORCE								
Male								
16 and 17 years	43.2	51.1	42.5	43.7	38.1	39.9	37.9	
18 and 19 years	60.3	32.4	69.7	66.2	61.3	61.2	59.5	
20 and 21 years	69.5	48.6	80.4	70.7	76.4	76.0	75.4	
22 to 24 years	82.8	62.9	89.2	82.6	90.3	90.4	90.6	
25 to 34 years	94.4	81.4	95.1	96.7	96.3	96.1	97.2	
35 to 44 years	95.2	85.7	94.8	97.4	95.7	95.9	95.0	
45 to 64 years	88.2	79.5	87.9	91.3	88.6	90.0	86.0	
65 years and over	30.4	24.7	31.3	31.4	26.8	29.9	19.7	
Female								
16 and 17 years	25.5	30.5	25.4	26.0	24.3	27.1	25.4	
18 and 19 years	47.2	30.6	50.9	51.9	50.9	52.5	48.3	
20 and 21 years	59.5	48.6	62.6	61.0	57.4	60.2	49.5	
22 to 24 years	58.7	59.1	61.1	55.6	52.8	56.8	43.2	
25 to 34 years	48.9	48.5	50.9	46.8	45.7	47.2	45.6	
35 to 44 years	55.3	48.1	55.7	56.6	50.7	51.4	52.9	
45 to 64 years	52.2	53.9	53.4	50.9	48.1	50.6	45.5	
65 years and over	14.1	18.3	14.7	12.0	11.2	12.6	8.7	

¹Data relate to the part of the city within the SMSA.

Table 85. Employment Status by Sex, for Areas and Places: 1970—Continued

[Data based on sample, see text. For minimum base for derived figures (percent, median, etc.) and meaning of symbols, see text]

Standard Metropolitan
Statistical Areas
Places of 50,000 or More
(or Central Cities)
Urban Balance
Urbanized Areas
Places of 50,000 or More

	Urbanized areas						Places			
	Fort Smith									
	Total	Arkansas portion	Oklahoma portion	Lawton	Oklahoma City	Tulsa	Lawton	Norman	Oklahoma City	Tulsa
EMPLOYMENT STATUS										
Male, 16 years old and over	24 099	23 474	625	39 598	189 343	119 709	23 110	20 117	118 432	107 286
Labor force.....	18 791	18 421	370	35 745	151 484	97 262	19 399	12 775	94 880	87 108
Percent of total.....	78.0	78.5	59.2	90.3	80.0	81.2	83.9	63.5	80.1	81.2
Armed Forces.....	152	149	3	23 799	4 030	233	7 542	291	1 826	203
Civilian labor force.....	18 639	18 272	367	11 946	147 454	97 029	11 857	12 484	93 054	86 905
Employed.....	18 076	17 742	334	11 371	143 324	93 632	11 297	11 970	90 466	83 809
Unemployed.....	563	530	33	575	4 130	3 397	560	514	2 588	3 096
Percent of civilian labor force.....	3.0	2.9	9.0	4.8	2.8	3.5	4.7	4.1	2.8	3.6
Not in labor force.....	5 308	5 053	255	3 853	37 859	22 447	3 711	7 342	23 552	20 178
Inmate of institution.....	255	246	9	426	2 364	920	426	957	1 180	772
Enrolled in school.....	1 183	1 126	37	1 266	14 650	7 027	1 150	4 824	6 361	6 340
Other: Under 65 years old.....	1 668	1 575	93	1 188	9 054	5 865	1 162	710	6 791	5 275
Percent disabled.....	65.2	63.3	...	49.3	59.2	55.5	48.0	51.1	62.2	53.5
65 years and over.....	2 222	2 106	116	973	11 791	8 635	973	851	9 220	7 791
Male, 14 and 15 years old	1 390	1 351	39	1 638	11 790	7 774	1 444	723	7 442	6 815
Labor force.....	201	196	5	269	1 926	1 155	247	204	64 484	55 222
Percent of total.....	14.5	14.5	...	16.4	16.3	14.9	16.9	28.2	14.3	15.4
Employed.....	170	170	...	184	1 692	1 052	173	194	893	946
Unemployed.....	26	26	...	63	234	103	63	10	171	104
Percent of civilian labor force.....	13.3	13.3	...	25.5	12.1	8.9	26.7	4.9	16.1	9.9
Not in labor force.....	1 189	1 155	34	1 369	9 864	6 619	1 217	519	6 378	5 765
Female, 16 years old and over	28 861	28 065	796	27 872	215 198	138 577	26 189	19 933	138 915	124 847
Labor force.....	12 311	12 069	242	10 728	100 444	61 006	10 356	8 681	64 484	55 222
Percent of total.....	42.7	43.0	30.4	38.5	46.7	44.0	39.5	43.6	46.4	44.2
Armed Forces.....	8	8	...	327	88	29	126	5	51	29
Civilian labor force.....	12 303	12 061	242	10 401	100 356	60 977	10 230	8 676	64 433	55 193
Employed.....	11 590	11 353	237	9 312	96 380	57 194	9 156	8 254	61 821	51 799
Unemployed.....	713	708	5	1 089	3 976	3 783	1 074	422	2 612	3 394
Percent of civilian labor force.....	5.8	5.9	2.1	10.5	4.0	6.2	10.5	4.9	4.1	6.1
Not in labor force.....	16 550	15 996	554	17 144	114 754	77 571	15 833	11 252	74 431	69 625
Inmate of institution.....	434	423	11	373	2 674	1 084	373	849	1 222	860
Enrolled in school.....	1 348	1 310	38	1 669	15 979	7 848	1 572	3 799	7 927	7 144
Other: Under 65 years old.....	10 455	10 109	346	13 319	72 905	51 945	12 110	5 023	47 499	46 306
Percent disabled.....	17.2	17.2	16.8	7.7	16.7	16.5	8.1	12.3	18.3	16.2
65 years and over.....	4 313	4 154	159	1 783	23 196	16 694	1 778	1 581	17 783	15 315
Female, 14 and 15 years old	1 393	1 371	22	1 687	10 570	7 107	1 508	686	6 788	6 376
Labor force.....	67	67	...	133	873	455	128	114	537	423
Percent of total.....	4.8	4.9	...	7.9	8.3	6.4	8.5	16.6	7.9	6.6
Employed.....	67	67	...	109	769	413	109	97	493	384
Unemployed.....	24	104	42	19	17	44	39
Percent of civilian labor force.....	18.0	11.9	9.2	14.8	14.9	8.2	9.2
Not in labor force.....	1 326	1 304	22	1 554	9 697	6 652	1 380	572	6 251	5 953
MARITAL STATUS AND PRESENCE OF OWN CHILDREN										
Total women, 16 years old and over	28 861	28 065	796	27 872	215 198	138 577	26 189	19 933	138 915	124 847
With own children under 6 years.....	5 303	5 164	139	6 988	41 054	26 286	6 349	3 219	25 069	23 329
In labor force.....	2 055	2 010	45	1 806	15 759	8 713	1 751	1 158	9 700	7 719
Percent in labor force.....	38.8	38.9	32.4	25.8	38.4	33.1	27.6	36.0	37.7	33.1
With own children 6 to 17 years only.....	5 815	5 667	148	6 259	45 970	30 104	5 706	3 117	28 138	26 466
In labor force.....	3 027	2 964	63	2 835	25 439	15 377	2 761	1 675	15 280	13 473
Percent in labor force.....	52.1	52.3	42.6	45.3	55.3	51.1	48.4	53.7	54.3	50.9
No own children under 18 years.....	17 743	17 234	509	14 625	128 174	82 187	14 134	13 597	85 708	75 052
In labor force.....	7 229	7 095	134	6 087	59 246	36 916	5 844	5 848	39 504	34 030
Percent in labor force.....	40.7	41.2	26.3	41.6	46.2	44.9	41.3	43.0	46.1	45.3
Married women, 16 years old and over, husband present	17 577	17 101	476	18 684	132 612	87 492	17 333	10 454	83 347	77 938
With own children under 6 years.....	4 510	4 404	106	5 908	35 703	22 896	5 269	2 945	21 139	20 216
In labor force.....	1 510	1 482	28	1 375	12 638	6 896	1 320	977	7 526	6 051
Percent in labor force.....	33.5	33.7	26.4	23.3	35.4	30.1	25.1	33.2	35.6	29.9
With own children 6 to 17 years only.....	4 921	4 805	116	5 010	38 749	25 692	4 457	2 685	23 212	22 429
In labor force.....	2 420	2 363	57	2 107	20 032	12 155	2 033	1 323	11 677	10 498
Percent in labor force.....	49.2	49.2	49.1	42.1	51.7	47.3	45.6	49.3	50.3	46.8
No own children under 18 years.....	8 146	7 892	254	7 766	58 160	38 904	7 607	4 824	38 996	35 293
In labor force.....	3 363	3 292	71	3 167	27 900	17 376	3 150	2 590	18 160	15 835
Percent in labor force.....	41.3	41.7	28.0	40.8	48.0	44.7	41.4	53.7	46.6	44.9
Other women	11 284	10 964	320	9 188	82 586	51 085	8 856	9 479	55 568	46 909
With own children under 6 years.....	793	760	33	1 080	5 351	3 390	1 080	274	3 930	3 113
In labor force.....	545	528	17	431	3 121	1 817	431	181	2 174	1 668
Percent in labor force.....	68.7	69.5	...	39.9	58.3	53.6	39.9	66.1	55.3	53.6
With own children 6 to 17 years only.....	894	862	32	1 249	7 221	4 412	1 249	432	4 926	4 037
In labor force.....	607	601	6	728	5 407	3 222	728	352	3 603	2 975
Percent in labor force.....	67.9	67.7	...	58.3	74.9	58.3	61.5	73.1	73.7	73.7
No own children under 18 years.....	9 597	9 342	255	6 859	70 014	43 283	6 527	8 773	46 712	39 759
In labor force.....	3 866	3 803	63	2 920	31 346	19 540	2 694	3 258	21 344	18 195
Percent in labor force.....	40.3	40.7	24.7	42.6	44.8	45.1	41.3	37.1	45.7	45.8
PERCENT IN LABOR FORCE										
Male:										
16 and 17 years.....	33.3	33.8	...	51.6	43.4	39.7	42.3	49.7	42.0	40.0
18 and 19 years.....	73.8	72.9	...	91.3	60.6	61.8	72.4	32.5	69.8	61.2
20 and 21 years.....	85.1	85.0	...	96.9	71.3	76.3	88.5	48.6	80.4	76.0
22 to 24 years.....	93.5	93.6	...	97.9	85.5	90.3	94.7	63.3	89.1	90.4
25 to 34 years.....	96.9	97.0	94.2	97.6	94.5	96.2	96.9	82.0	95.1	96.0
35 to 44 years.....	94.6	95.1	77.9	95.5	95.1	95.8	94.5	87.1	94.8	95.9
45 to 64 years.....	85.4	85.8	68.0	85.9	88.5	90.1	85.4	80.0	87.8	90.0
65 years and over.....	27.0	28.0	3.8	28.0	31.5	29.0	28.1	24.5	31.0	29.7
Female:										
16 and 17 years.....	20.9	21.1	...	22.2	25.9	27.2	22.4	28.7	24.9	27.0
18 and 19 years.....	47.7	47.6	...	37.3	46.9	51.7	36.2	30.7	51.0	52.4
20 and 21 years.....	56.8	58.0	...	37.6	59.5	59.5	36.2	48.6	62.6	60.3
22 to 24 years.....	57.4	57.7	...	41.7	59.5	55.3	41.2	59.2	60.5	56.8
25 to 34 years.....	50.9	51.0	46.2	36.3	49.4	47.0	39.2	47.3	50.7	47.2
35 to 44 years.....	53.1	53.2	46.9	44.9	55.7	51.5	48.4	46.7	55.5	51.3
45 to 64 years.....	49.5	50.0	34.4	50.0	53.0	50.4	50.8	52.6	53.1	50.6
65 years and over.....	11.4	11.7	1.8	10.4	14.4	12.3	10.4	17.6	14.6	12.6

Table 86. Occupation of Employed Persons for Areas and Places: 1970

[Data based on sample, see text For meaning of symbols, see text]

**Standard Metropolitan
Statistical Areas
Places of 50,000 or More
(or Central Cities)
Urban Balance
Urbanized Areas
Places of 50,000 or More**

EMPLOYED PERSONS 16 YEARS OLD AND OVER

	Standard metropolitan statistical areas								
	Fort Smith				Lawton				
	Total	Arkansas portion		Oklahoma portion		Total	Lawton		
		Total	Fort Smith	Urban balance	Total		Urban part	Total	Lawton
Total	55 381	29 408	25 290	3 805	15 973	4 920	24 268	20 453	230
Professional, technical, and kindred workers	5 502	3 943	2 953	351	1 559	556	3 399	2 993	33
Engineers	290	216	194	15	72	41	94	190	4
Physicians, dentists, and related practitioners	384	326	250	39	58	28	190	292	-
Health workers, except practitioners	799	619	495	43	180	85	310	178	9
Teachers, elementary and secondary schools	1 762	1 061	726	95	701	196	1 261	1 045	15
Technicians, except health	385	280	189	17	105	32	200	178	-
Other professional workers	1 882	1 439	1 099	142	443	174	1 344	1 200	5
Managers and administrators, except farm	5 215	3 856	2 898	298	1 359	544	2 730	2 369	5
Salaries:									
Manufacturing	581	493	398	32	88	20	72	66	-
Retail trade	988	778	623	45	210	107	759	670	-
Other industries	2 138	1 559	1 162	159	579	292	1 220	1 026	5
Self-employed:									
Retail trade	881	529	294	40	352	101	337	303	-
Other industries	627	497	421	22	130	24	342	304	-
Sales workers	3 949	3 110	2 404	232	839	366	2 066	1 833	15
Manufacturing and wholesale trade	926	826	654	58	100	46	239	204	-
Retail trade	2 313	1 691	1 273	134	622	258	1 338	1 183	10
Other industries	710	593	477	40	117	62	489	446	5
Clerical and kindred workers	7 259	5 695	4 260	514	1 564	745	4 558	4 048	43
Bookkeepers	1 188	874	678	77	314	187	622	500	-
Secretaries, stenographers, and typists	1 548	1 287	1 015	108	261	179	1 138	1 033	8
Other clerical workers	4 523	3 534	2 567	329	989	379	2 798	2 515	35
Craftsmen, foremen, and kindred workers	8 235	5 608	3 122	587	2 627	710	2 877	2 242	5
Automobile mechanics, including body repairmen	859	575	302	39	284	78	451	373	-
Mechanics and repairmen, except auto	1 152	915	505	125	237	86	471	372	-
Machinists	253	199	114	14	54	9	29	19	-
Metal craftsmen, except mechanics and machinists	723	204	109	14	59	9	21	17	-
Carpenters	1 012	553	259	58	459	69	301	180	-
Construction craftsmen, except carpenters	1 510	935	511	108	575	169	663	471	-
Other craftsmen	3 186	2 227	1 322	229	959	294	941	810	5
Operatives, except transport	10 622	7 474	4 052	822	3 148	642	1 519	1 214	11
Durable goods manufacturing	5 764	4 152	2 278	389	1 612	248	118	94	11
Nondurable goods manufacturing	2 634	2 010	943	315	624	121	400	317	-
Nonmanufacturing industries	2 224	1 312	631	118	912	273	1 001	803	-
Transport equipment operatives	2 813	1 965	1 167	183	848	210	1 083	891	-
Truck drivers	1 452	1 012	516	99	440	111	437	340	-
Other transport equipment operatives	1 361	953	651	84	408	99	646	551	-
Laborers, except farm	3 134	2 018	980	250	1 116	224	883	692	-
Construction laborers	627	314	119	33	313	57	238	150	-
Freight, stock, and material handlers	1 197	879	509	55	318	90	297	247	-
Other laborers, except farm	1 310	825	352	162	485	77	348	295	-
Farmers and farm managers	808	468	36	25	340	29	420	86	-
Farm laborers and farm foremen	768	435	95	48	333	38	262	128	-
Service workers, except private household	6 229	4 310	2 908	453	1 919	698	4 082	3 590	118
Cleaning service workers	1 100	758	486	111	342	94	807	684	28
Food service workers	2 052	1 445	942	118	607	245	1 550	1 403	48
Health service workers	1 361	965	658	143	396	136	407	365	16
Personal service workers	966	636	476	33	330	154	677	588	16
Protective service workers	416	318	242	33	98	39	339	286	-
Private household workers	847	526	415	42	321	158	389	367	-
Female	20 146	14 699	9 885	1 368	5 447	1 907	10 340	9 156	156
Professional, technical, and kindred workers	2 581	1 853	1 373	157	728	260	1 738	1 536	29
Nurses	515	382	285	37	133	64	257	239	9
Health workers, except nurses	206	185	153	6	21	5	59	59	-
Teachers, elementary and secondary schools	1 261	772	550	62	469	157	914	783	15
Technicians, except health	37	37	29	-	-	-	24	24	-
Other professional workers	562	477	356	52	85	39	484	431	5
Managers and administrators, except farm	927	649	469	30	278	64	535	480	-
Sales workers	1 516	1 164	852	87	352	149	916	813	5
Retail trade	1 321	996	725	78	325	137	803	711	-
Other than retail trade	195	168	127	9	27	12	113	102	5
Clerical and kindred workers	5 110	4 081	3 053	368	1 029	527	3 467	3 076	37
Bookkeepers	907	663	513	50	244	139	550	438	-
Secretaries, stenographers, and typists	1 501	1 244	977	103	257	179	1 094	1 007	8
Other clerical workers	2 702	2 174	1 563	215	528	209	1 823	1 631	29
Craftsmen, foremen, and kindred workers	4 21	279	186	13	142	31	142	125	5
Operatives, except transport	4 116	3 035	1 656	329	1 081	214	683	589	-
Durable goods manufacturing	1 959	1 438	812	99	521	69	21	21	-
Nondurable goods manufacturing	1 751	1 327	640	218	424	106	264	224	-
Nonmanufacturing industries	406	270	204	12	136	39	398	344	-
Transport equipment operatives	86	48	48	-	38	5	42	35	-
Laborers, except farm	255	177	86	25	78	5	40	22	-
Farmers and farm managers	74	26	4	-	48	4	37	15	-
Farm laborers and farm foremen	100	68	31	9	32	4	18	-	-
Service workers, except private household	4 167	2 807	1 819	308	1 360	520	2 339	2 104	80
Cleaning service workers	328	191	130	32	137	42	267	231	22
Food service workers	1 586	1 082	656	90	504	211	1 050	964	16
Health service workers	1 317	921	623	143	396	136	382	346	16
Personal service workers	670	462	343	28	208	106	468	423	16
Protective service workers	-	-	-	-	-	-	-	-	-
Private household workers	793	512	408	42	281	124	383	361	-
EMPLOYED PERSONS 14 AND 15 YEARS OLD									
Male	369	230	162	8	139	38	225	173	11
Sales workers	72	61	54	4	11	6	40	24	5
Other white-collar workers	130	21	11	-	8	6	26	26	-
Blue-collar workers	38	57	40	4	73	14	34	30	-
Farm workers	100	23	5	-	15	5	9	-	-
Service workers, including private household	-	68	52	-	32	12	116	93	6
Female	116	84	56	11	32	14	109	109	-
White-collar workers	26	17	11	-	9	4	43	43	-
Blue-collar workers	16	11	11	-	5	-	9	9	-
Farm workers	-	-	-	-	-	-	-	-	-
Service workers, except private household	66	48	24	11	18	10	32	32	-
Private household workers	8	8	4	-	-	-	25	25	-

Includes allocated cases not shown separately.

Table 86. Occupation of Employed Persons for Areas and Places: 1970—Continued

[Data based on sample, see text. For meaning of symbols, see text]

**Standard Metropolitan
Statistical Areas
Places of 50,000 or More
(or Central Cities)
Urban Balance
Urbanized Areas
Places of 50,000 or More**

EMPLOYED PERSONS 16 YEARS OLD AND OVER

Standard metropolitan statistical areas—Con.							
Oklahoma City				Tulsa			
	Total	Norman (urban part)	Oklahoma City (part) ¹	Urban balance	Total	Tulsa (urban part)	Urban balance
Total	261 987	19 168	148 529	81 955	188 124	135 216	29 263
Professional, technical, and kindred workers.....	42 876	5 649	22 620	13 356	29 315	23 875	3 198
Engineers.....	4 777	428	2 387	1 879	4 098	3 515	366
Physicians, dentists, and related practitioners.....	2 048	243	1 190	523	1 400	1 117	168
Health workers, except practitioners.....	4 225	442	2 512	1 106	2 536	2 063	242
Teachers, elementary and secondary schools.....	7 514	902	3 610	2 683	5 137	3 709	855
Technicians, except health.....	4 304	351	2 253	1 587	2 942	2 279	366
Other professional workers.....	20 008	3 283	10 668	5 578	13 202	11 192	1 201
Managers and administrators, except farm.....	26 952	1 707	15 354	8 816	18 262	14 431	2 092
Salaried:.....	2 394	101	1 438	779	2 609	2 203	249
Manufacturing.....	4 985	357	2 737	1 741	3 295	2 671	382
Retail trade.....	14 593	960	8 166	4 912	8 601	7 064	795
Other industries.....	2 150	148	1 212	652	1 772	1 014	404
Self-employed:.....	2 830	141	1 801	732	1 985	1 479	262
Retail trade.....	21 515	1 462	12 786	6 644	15 580	12 387	1 918
Other industries.....	5 061	221	3 173	1 545	3 849	3 260	358
Manufacturing and wholesale trade.....	11 264	837	6 431	3 642	7 821	5 898	1 231
Other retail trade.....	5 190	404	3 182	1 457	3 910	3 229	329
Clerical and kindred workers.....	55 632	3 825	31 652	18 314	36 900	28 540	5 048
Bookkeepers.....	5 817	410	3 245	1 960	4 151	2 986	686
Secretaries, stenographers, and typists.....	15 147	1 155	8 684	4 878	9 930	8 011	1 200
Other clerical workers.....	34 668	2 260	19 723	11 476	22 819	17 543	3 162
Craftsmen, foremen, and kindred workers.....	35 897	1 643	19 661	12 499	27 540	17 766	5 249
Automobile mechanics, including body repairmen.....	3 314	99	2 039	1 019	2 229	1 405	503
Mechanics and repairmen, except auto.....	7 972	343	3 924	3 271	6 156	4 298	1 035
Machinists.....	1 305	29	717	490	1 501	874	365
Metal craftsmen, except mechanics and machinists.....	1 404	63	756	500	1 364	866	235
Carpenters.....	2 692	140	1 336	975	1 653	958	345
Construction craftsmen, except carpenters.....	6 100	359	3 330	1 918	4 533	2 780	894
Other craftsmen.....	13 110	610	7 559	4 326	10 104	6 585	1 868
Operatives, except transport.....	23 290	719	14 561	6 814	20 552	11 792	4 757
Durable goods manufacturing.....	9 577	199	6 133	2 842	10 521	5 949	2 633
Nondurable goods manufacturing.....	3 456	36	2 330	934	2 660	1 212	709
Nonmanufacturing industries.....	10 257	484	6 098	3 038	7 371	4 631	1 415
Transport equipment operatives.....	10 167	351	5 815	3 408	6 743	4 378	1 264
Truck drivers.....	5 930	107	3 332	2 091	3 756	2 244	702
Other transport equipment operatives.....	4 237	244	2 483	1 317	2 987	2 134	562
Laborers, except farm.....	9 852	516	5 787	2 970	6 591	4 069	1 369
Construction laborers.....	1 804	84	1 109	495	1 294	745	277
Freight, stock, and material handlers.....	4 638	224	2 511	1 657	2 786	1 779	584
Other laborers, except farm.....	3 410	208	2 167	818	2 511	1 545	508
Farmers and farm managers.....	1 553	51	197	339	1 114	133	88
Farm laborers and farm foremen.....	1 046	58	314	296	938	215	126
Service workers, except private household ²	30 199	2 940	17 653	8 034	21 621	15 268	3 751
Cleaning service workers.....	5 830	526	3 589	1 367	4 752	3 400	811
Food service workers.....	9 901	1 037	5 600	2 781	6 674	4 788	1 055
Health service workers.....	4 326	546	2 435	1 070	3 474	2 220	716
Personal service workers.....	4 946	455	2 890	1 392	3 254	2 437	533
Protective service workers.....	2 726	167	1 506	906	1 864	1 221	394
Private household workers.....	3 008	247	2 129	465	2 968	2 362	403
Female	104 267	7 952	60 569	31 506	69 808	51 662	10 612
Professional, technical, and kindred workers.....	16 151	2 052	8 701	4 806	9 879	7 817	1 193
Nurses.....	2 563	239	1 434	791	1 631	1 313	149
Health workers, except nurses.....	1 162	135	776	203	719	590	64
Teachers, elementary and secondary schools.....	5 866	705	2 914	1 994	3 821	2 876	589
Technicians, except health.....	491	41	281	169	239	142	39
Other professional workers.....	6 069	932	3 296	1 649	3 469	2 896	359
Managers and administrators, except farm.....	4 537	307	2 745	1 343	2 971	2 250	412
Sales workers.....	8 400	617	4 845	2 668	6 066	4 551	913
Retail trade.....	6 508	472	3 656	2 166	4 744	3 448	828
Other than retail trade.....	1 892	145	1 189	502	1 322	1 103	85
Clerical and kindred workers.....	41 468	2 821	23 638	13 584	27 363	21 166	3 706
Bookkeepers.....	4 925	319	2 753	1 672	3 513	2 509	603
Secretaries, stenographers, and typists.....	14 766	1 092	8 478	4 770	9 680	7 826	1 151
Other clerical workers.....	21 777	1 410	12 407	7 142	14 170	10 831	1 952
Craftsmen, foremen, and kindred workers.....	2 241	61	1 258	804	1 008	752	165
Operatives, except transport.....	8 583	188	5 653	2 437	5 158	3 068	1 114
Durable goods manufacturing.....	4 213	35	2 842	1 203	1 777	981	455
Nondurable goods manufacturing.....	1 488	23	957	462	1 235	508	320
Nonmanufacturing industries.....	2 882	130	1 854	772	2 146	1 579	339
Transport equipment operatives.....	299	16	161	116	228	127	63
Laborers, except farm.....	1 011	46	527	398	410	243	107
Farmers and farm managers.....	82	4	9	26	111	17	18
Farm laborers and farm foremen.....	191	-	46	63	109	15	10
Service workers, except private household ²	18 405	1 603	10 935	4 817	13 625	9 367	2 523
Cleaning service workers.....	1 752	106	1 224	317	1 640	1 163	313
Food service workers.....	7 178	600	4 002	2 128	5 134	3 504	918
Health service workers.....	3 817	399	2 245	921	3 261	2 050	698
Personal service workers.....	3 858	361	2 226	1 105	2 454	1 823	426
Protective service workers.....	93	7	69	17	52	45	-
Private household workers.....	2 899	237	2 051	444	2 880	2 289	388
EMPLOYED PERSONS 14 AND 15 YEARS OLD							
Male	1 903	180	886	760	1 271	946	201
Sales workers.....	367	40	165	149	445	358	84
Other white-collar workers.....	120	11	69	40	89	58	5
Blue-collar workers.....	439	52	199	179	381	273	71
Farm workers.....	55	-	5	17	61	20	10
Service workers, including private household.....	922	77	448	375	295	237	31
Female	857	97	480	229	509	384	65
White-collar workers.....	205	16	149	40	114	90	21
Blue-collar workers.....	45	-	21	24	17	17	-
Farm workers.....	4	-	-	-	-	-	-
Service workers, except private household.....	393	34	197	115	177	115	23
Private household workers.....	210	47	113	50	201	162	21

¹Data relate to the part of the city within the SMSA.

²Includes allocated cases not shown separately.

Table 86. Occupation of Employed Persons for Areas and Places: 1970—Continued

[Data based on sample, see text. For meaning of symbols, see text]

**Standard Metropolitan Statistical Areas
Places of 50,000 or More
(or Central Cities)
Urban Balance
Urbanized Areas
Places of 50,000 or More**

EMPLOYED PERSONS 16 YEARS OLD AND OVER

	Urbanized areas						Places			
	Total	Arkansas portion	Oklahoma portion	Lawton	Oklahoma City	Tulsa	Lawton	Norman	Oklahoma City	Tulsa
Total	29 666	29 095	571	20 683	239 704	150 826	20 453	20 224	152 287	135 608
Professional, technical, and kindred workers	3 343	3 304	39	3 026	40 401	25 391	2 993	5 772	23 037	23 942
Engineers	213	209	4	94	4 572	3 732	90	432	2 431	3 526
Physicians, dentists, and related practitioners	289	289	—	190	1 897	1 164	190	247	1 229	1 123
Health workers, except practitioners	560	538	22	301	3 943	2 180	292	452	2 565	2 063
Teachers, elementary and secondary schools	828	821	7	1 060	6 846	4 057	1 045	922	3 677	3 719
Technicians, except health	206	206	—	176	4 092	2 466	176	368	2 296	2 279
Other professional workers	1 247	1 241	6	1 205	19 051	11 792	1 200	3 351	10 839	11 232
Managers and administrators, except farm	3 217	3 196	21	2 374	24 897	15 310	2 369	1 808	15 689	14 516
Salaries:										
Manufacturing	435	430	5	66	2 243	2 308	66	116	1 447	2 232
Retail trade	672	668	4	470	4 631	2 862	670	376	2 798	2 677
Other industries	1 333	1 321	12	1 031	13 528	7 391	1 026	1 004	8 330	7 105
Self-employed	334	334	—	303	1 908	1 151	303	154	1 237	1 019
Retail trade	443	443	—	304	2 587	1 598	304	158	1 877	1 483
Other industries										
Sales workers	2 650	2 636	14	1 848	20 299	13 361	1 833	1 503	12 998	12 417
Manufacturing and wholesale trade	720	712	8	204	4 659	3 457	204	232	3 212	3 260
Retail trade	1 413	1 407	6	1 193	10 485	6 488	1 183	862	6 533	5 908
Other industries	517	517	—	451	4 955	3 416	446	409	3 253	3 249
Clerical and kindred workers	4 849	4 774	75	4 091	52 177	31 339	4 048	3 953	32 322	28 599
Bookkeepers	763	755	8	500	5 398	3 352	500	421	3 311	2 986
Secretaries, stenographers, and typists	1 141	1 123	18	1 041	14 382	8 640	1 033	1 188	8 847	8 045
Other clerical workers	2 945	2 896	49	2 550	32 397	19 347	2 515	2 344	20 164	17 568
Craftsmen, foremen, and kindred workers	3 823	3 709	114	2 373	33 023	20 824	2 242	1 839	20 342	17 809
Automobile mechanics, including body repairmen	344	341	3	372	7 111	4 857	372	368	4 139	4 312
Mechanics and repairmen, except auto	457	457	—	19	1 159	1 068	19	33	724	874
Machinists	137	128	9	17	1 209	1 005	17	63	802	866
Metal craftsmen, except mechanics and machinists	123	123	—	180	2 356	1 158	180	164	1 386	958
Carpenters	323	317	6	471	5 364	3 350	471	405	3 481	2 792
Construction craftsmen, except carpenters	648	619	29	815	11 895	7 673	810	658	7 742	6 597
Other craftsmen	1 591	1 551	40	1 225	20 985	14 613	1 214	825	14 930	11 819
Operatives, except transport	5 022	4 874	148	105	8 598	7 641	94	216	6 294	5 957
Durable goods manufacturing	2 764	2 667	97	317	3 216	1 679	317	52	2 372	1 212
Nondurable goods manufacturing	1 280	1 258	22	803	9 171	5 293	803	557	6 264	4 650
Nonmanufacturing industries	978	949	29	891	9 065	5 008	891	384	5 951	4 381
Transport equipment operatives	1 361	1 350	11	740	5 259	2 616	740	134	3 425	2 244
Truck drivers	621	615	6	531	5 259	2 616	621	250	2 526	2 137
Other transport equipment operatives	740	735	5	492	8 809	4 728	492	599	5 988	4 073
Laborers, except farm	1 263	1 230	33	150	1 606	866	150	103	1 150	745
Construction laborers	163	152	11	247	4 179	2 077	247	238	2 600	1 783
Freight, stock, and material handlers	586	564	22	295	3 024	1 785	295	258	2 238	1 545
Other laborers, except farm	514	514	—	86	378	176	86	122	452	147
Farmers and farm managers	71	61	10	128	539	243	128	80	408	227
Farm laborers and farm foremen	150	143	7	702	27 294	17 279	3 590	3 087	17 997	15 311
Service workers, except private household	3 460	3 361	99	2 718	5 270	3 836	684	548	3 679	3 402
Cleaning service workers	620	597	23	1 451	8 958	5 378	1 403	1 084	5 697	4 810
Food service workers	1 086	1 060	26	381	3 868	2 591	365	562	2 501	2 220
Health service workers	829	801	28	604	4 536	2 745	588	469	2 936	2 445
Personal service workers	531	509	22	286	2 399	1 407	286	210	1 529	1 221
Protective service workers	275	275	—	367	2 737	2 554	367	252	2 173	2 367
Private household workers	457	457	—							
Female	11 590	11 353	237	9 312	96 380	57 194	9 156	8 254	61 821	51 799
Professional, technical, and kindred workers	1 561	1 530	31	1 565	15 087	8 333	1 536	2 095	8 877	7 826
Nurses	340	322	18	248	2 375	1 393	239	239	1 453	1 313
Health workers, except nurses	159	159	—	59	1 098	618	59	135	811	590
Teachers, elementary and secondary schools	619	612	7	798	5 368	3 108	783	721	2 962	2 881
Technicians, except health	29	29	—	24	472	163	24	41	281	142
Other professional workers	414	408	6	436	5 774	3 051	431	959	3 370	2 900
Managers and administrators, except farm	499	499	—	480	4 235	2 432	480	327	2 775	2 250
Sales workers	945	939	6	818	7 849	4 987	813	645	4 918	4 566
Retail trade	809	803	6	711	6 035	3 635	711	490	3 719	3 458
Other than retail trade	136	136	—	107	1 814	1 152	107	155	1 199	1 108
Clerical and kindred workers	3 468	3 421	47	3 113	38 855	23 257	3 076	2 908	24 170	21 218
Bookkeepers	563	563	—	438	4 546	2 633	438	330	2 806	2 509
Secretaries, stenographers, and typists	1 098	1 080	18	1 015	14 005	8 429	1 007	1 125	8 641	7 860
Other clerical workers	1 807	1 778	29	1 660	20 304	11 995	1 631	1 453	12 723	10 849
Craftsmen, foremen, and kindred workers	216	199	17	130	2 037	837	125	61	1 277	752
Operatives, except transport	2 054	1 985	69	589	7 861	3 667	589	216	5 756	3 081
Durable goods manufacturing	952	911	41	21	3 812	1 217	21	35	2 900	989
Nondurable goods manufacturing	880	858	22	224	1 403	711	224	34	976	508
Nonmanufacturing industries	222	216	6	344	2 646	1 739	344	147	1 880	1 584
Transport equipment operatives	48	48	—	35	282	162	35	16	161	127
Laborers, except farm	111	111	—	22	943	292	22	46	543	243
Farmers and farm managers	4	4	—	15	34	29	15	4	27	17
Farm laborers and farm foremen	40	40	—	9	98	15	9	4	66	22
Service workers, except private household	2 194	2 127	67	2 184	16 471	10 710	2 104	1 690	11 156	9 403
Cleaning service workers	174	162	12	253	1 592	1 339	231	116	1 255	1 165
Food service workers	768	746	22	980	6 324	3 998	964	647	4 086	3 521
Health service workers	794	766	28	362	3 388	2 403	346	415	2 303	2 050
Personal service workers	376	371	5	439	3 529	2 062	423	375	2 262	1 831
Protective service workers	—	—	—	9	88	45	9	7	69	45
Private household workers	450	450	—	361	2 628	2 473	361	242	2 095	2 294
EMPLOYED PERSONS 14 AND 15 YEARS OLD										
Male	170	170	—	184	1 692	1 052	173	194	893	946
Sales workers	58	58	—	29	331	388	24	45	165	358
Other white-collar workers	11	11	—	26	115	58	26	11	69	58
Blue-collar workers	44	44	—	30	383	310	30	56	199	273
Farm workers	5	5	—	—	22	26	—	—	12	20
Service workers, including private household	52	52	—	99	841	270	93	82	448	237
Female	67	67	—	109	769	413	109	97	493	384
White-collar workers	17	17	—	43	205	96	43	16	149	90
Blue-collar workers	11	11	—	9	35	17	9	—	21	17
Farm workers	—	—	—	—	—	—	—	—	—	—
Service workers, except private household	35	35	—	32	323	121	32	34	206	115
Private household workers	4	4	—	25	206	179	25	47	113	162

Includes allocated cases not shown separately

Table 87. Industry of Employed Persons for Areas and Places: 1970

[Data based on sample, see text. For meaning of symbols, see text]

**Standard Metropolitan
Statistical Areas
Places of 50,000 or More
(or Central Cities)
Urban Balance
Urbanized Areas
Places of 50,000 or More**

EMPLOYED PERSONS 16 YEARS OLD AND OVER

	Standard metropolitan statistical areas								
	Fort Smith						Lawton		
	Total	Arkansas portion			Oklahoma portion		Total	Lawton	Urban balance
		Total	Fort Smith	Urban balance	Total	Urban part			
Total	55 381	39 408	25 290	3 805	15 973	4 920	24 268	20 453	230
Agriculture, forestry, and fisheries.....	2 054	1 199	268	115	855	100	776	285	-
Mining.....	699	329	252	35	370	167	140	25	-
Construction.....	4 597	2 685	1 517	258	1 912	474	1 426	1 041	5
Manufacturing.....	16 462	12 397	7 094	1 304	4 065	780	1 413	1 155	11
Furniture and lumber and wood products.....	4 167	2 752	1 436	228	1 415	209	39	34	-
Primary metal industries.....	85	85	67	9	-	-	-	-	-
Fabricated metal industries (including not specified metal).....	853	535	359	51	318	111	83	76	-
Machinery, except electrical.....	603	503	357	28	100	-	83	78	-
Electrical machinery, equipment, and supplies.....	3 166	2 408	1 414	171	758	119	10	10	-
Motor vehicles and other transportation equipment.....	366	275	160	51	91	17	68	49	-
Other durable goods.....	1 854	1 568	917	188	286	53	181	132	11
Food and kindred products.....	2 291	1 917	875	303	374	53	382	319	-
Textile mill and other fabricated textile products.....	385	165	81	15	220	74	254	202	-
Printing, publishing, and allied industries.....	693	581	512	44	112	69	184	164	-
Chemical and allied products.....	140	77	59	12	63	27	6	6	-
Other nondurable goods (incl. not specified mfg. indus.).....	1 859	1 531	857	204	328	48	123	85	-
Railroads and railway express service.....	527	329	185	77	198	121	13	13	-
Trucking service and warehousing.....	1 020	824	557	63	196	62	358	312	-
Other transportation.....	388	208	150	24	180	16	338	304	-
Communications.....	568	504	340	40	64	27	381	352	5
Utilities and sanitary services.....	893	633	457	48	260	93	425	375	-
Wholesale trade.....	2 415	2 021	1 571	172	394	116	662	587	5
Food, bakery, and dairy stores.....	1 488	1 012	680	62	476	210	735	634	6
Eating and drinking places.....	1 698	1 236	868	83	462	184	1 238	1 107	43
General merchandise retailing.....	1 356	1 068	787	104	288	124	1 238	1 154	-
Motor vehicles retailing and service stations.....	1 765	1 103	680	94	662	289	911	766	5
Other retail trade.....	2 994	2 169	1 572	176	825	276	1 744	1 556	20
Banking and credit agencies.....	655	528	320	96	127	56	572	535	-
Insurance, real estate, and other finance.....	1 157	996	616	70	161	96	826	762	5
Business services.....	563	485	335	71	78	29	325	283	22
Repair services.....	903	673	394	77	230	44	405	327	4
Private households.....	897	586	435	57	311	139	391	363	-
Other personal services.....	1 667	1 069	805	72	598	285	1 406	1 282	5
Entertainment and recreation services.....	284	227	179	15	57	26	283	260	6
Hospitals.....	1 975	1 526	1 201	138	449	141	849	764	21
Health services, except hospitals.....	1 632	1 195	855	137	437	214	415	384	4
Elementary and secondary schools and colleges.....	2 925	1 778	1 180	173	1 147	331	2 280	1 886	26
Government.....	2 252	1 245	779	158	1 007	310	2 013	1 662	15
Private.....	673	533	401	15	140	21	267	224	11
Other education and kindred services.....	82	43	23	6	39	10	97	88	5
Welfare, religious, and nonprofit membership organizations.....	911	647	459	67	264	113	653	524	5
Legal, engineering, and miscellaneous professional services.....	889	655	498	52	234	106	492	451	5
Public administration.....	1 917	1 283	812	119	634	291	3 476	2 878	22
Male	35 235	24 709	15 305	2 437	10 526	3 013	13 928	11 297	74
Agriculture, forestry, and fisheries.....	1 798	1 041	196	97	757	92	697	251	-
Mining.....	661	301	228	31	360	162	136	21	-
Construction.....	4 414	2 552	1 402	249	1 862	465	1 329	961	5
Manufacturing.....	11 353	8 476	4 850	905	2 877	534	926	738	11
Furniture and lumber and wood products.....	2 882	1 873	950	167	1 009	148	35	30	-
Primary metal industries.....	77	77	59	9	-	-	-	-	-
Fabricated metal industries (including not specified metal).....	714	443	281	51	271	92	71	64	-
Machinery, except electrical.....	500	409	296	19	91	-	72	67	-
Electrical machinery, equipment, and supplies.....	2 315	1 729	991	128	586	99	-	-	-
Motor vehicles and other transportation equipment.....	304	213	103	46	91	17	63	44	-
Other durable goods.....	1 483	1 236	716	172	247	53	155	119	11
Food and kindred products.....	1 470	1 198	590	174	272	40	300	253	-
Textile mill and other fabricated textile products.....	47	28	15	-	19	6	38	21	-
Printing, publishing, and allied industries.....	447	372	333	20	75	41	123	109	-
Chemical and allied products.....	122	59	59	-	63	27	6	6	-
Other nondurable goods (incl. not specified mfg. indus.).....	992	839	457	119	153	13	63	26	-
Railroads and railway express service.....	509	311	167	77	198	121	13	13	-
Trucking service and warehousing.....	909	736	496	48	173	54	294	248	-
Other transportation.....	358	195	137	24	163	11	311	277	-
Communications.....	293	250	173	20	43	16	168	153	-
Utilities and sanitary services.....	761	529	375	42	232	77	365	320	-
Wholesale trade.....	1 975	1 669	1 280	146	306	92	529	471	-
Food, bakery, and dairy stores.....	874	604	385	45	270	134	389	341	6
Eating and drinking places.....	544	441	359	28	103	23	453	404	27
General merchandise retailing.....	474	360	278	20	114	57	526	485	-
Motor vehicles retailing and service stations.....	1 566	977	619	94	589	255	818	691	-
Other retail trade.....	1 738	1 239	851	118	499	167	1 094	977	10
Banking and credit agencies.....	277	213	151	33	64	32	200	190	-
Insurance, real estate, and other finance.....	771	665	551	51	106	64	559	526	-
Business services.....	320	279	196	40	41	11	194	183	6
Repair services.....	819	606	347	77	213	44	332	268	-
Private households.....	116	63	33	4	53	22	37	31	-
Other personal services.....	488	329	237	17	159	91	416	370	-
Entertainment and recreation services.....	171	127	89	10	44	21	203	197	-
Hospitals.....	340	249	215	12	91	30	164	136	-
Health services, except hospitals.....	426	371	317	31	55	24	94	94	-
Elementary and secondary schools and colleges.....	934	527	317	56	407	82	733	556	-
Government.....	760	380	210	56	380	82	675	517	-
Private.....	174	147	107	-	27	-	58	39	-
Other education and kindred services.....	14	9	5	-	5	-	10	6	-
Welfare, religious, and nonprofit membership organizations.....	497	341	193	48	156	51	335	249	-
Legal, engineering, and miscellaneous professional services.....	364	265	226	29	99	48	280	259	5
Public administration.....	1 471	984	632	85	487	233	2 323	1 881	4
EMPLOYED PERSONS 14 AND 15 YEARS OLD									
Total	485	314	218	19	171	52	334	282	11
Agriculture.....	38	23	5	-	15	-	9	-	-
Nonagriculture industries.....	447	291	213	19	156	52	325	282	11
Male	369	230	162	8	139	38	225	173	11
Agriculture.....	38	23	5	-	15	-	9	-	-
Nonagriculture industries.....	331	207	157	8	124	38	216	173	11

Table 87. Industry of Employed Persons for Areas and Places: 1970—Continued

[Data based on sample, see text. For meaning of symbols, see text]

SMSA's
Places of 50,000 or More
(or Central Cities)
Urban Balance
Urbanized Areas
Places of 50,000 or More

EMPLOYED PERSONS 16 YEARS OLD AND OVER

	Standard metropolitan statistical areas—Con.						
	Oklahoma City				Tulsa		
	Total	Norman (urban part)	Oklahoma City (part) ¹	Urban balance	Total	Tulsa (urban part)	Urban balance
Total	261 987	19 168	148 529	81 955	188 124	135 216	29 263
Agriculture, forestry, and fisheries	3 446	167	988	854	2 764	757	299
Mining	5 151	310	3 147	1 515	9 631	7 058	968
Construction	15 700	927	8 900	4 734	11 609	7 558	2 042
Manufacturing	36 067	1 289	22 366	11 040	38 698	25 117	7 746
Furniture and lumber and wood products	1 069	23	660	352	1 793	337	76
Primary metal industries	309	—	251	58	1 482	1 008	464
Fabricated metal industries (including not specified metal)	3 281	96	2 071	919	6 386	4 019	1 309
Machinery, except electrical	4 533	113	2 870	1 417	6 786	4 720	1 243
Electrical machinery, equipment, and supplies	8 211	114	4 970	2 926	2 046	1 677	240
Motor vehicles and other transportation equipment	2 672	144	1 482	920	6 316	4 584	1 043
Other durable goods	3 247	239	1 895	907	4 810	2 318	1 496
Food and kindred products	4 477	106	2 949	1 222	1 850	1 269	371
Textile mill and other fabricated textile products	1 143	5	755	364	1 069	341	280
Printing, publishing, and allied industries	3 218	306	1 928	873	2 451	1 883	363
Chemical and allied products	762	16	471	265	681	449	105
Other nondurable goods (incl. not specified mfg. indus.)	3 145	127	2 064	817	4 028	2 512	756
Railroads and railway express service	1 450	4	467	883	775	461	219
Trucking service and warehousing	6 428	102	3 715	2 384	3 114	2 113	504
Other transportation	2 408	120	1 509	692	6 930	5 515	862
Communications	3 867	198	2 392	1 144	2 325	1 771	313
Utilities and sanitary services	4 492	217	2 686	1 339	3 522	2 423	641
Wholesale trade	13 661	428	8 593	4 179	12 014	9 641	1 362
Food, bakery, and dairy stores	5 830	457	3 181	1 956	4 741	3 022	1 021
Eating and drinking places	8 580	724	5 215	2 374	5 661	4 249	792
General merchandise retailing	8 190	483	4 712	2 732	5 221	4 170	674
Motor vehicles retailing and service stations	6 778	493	3 546	2 402	5 103	3 476	1 043
Other retail trade	14 902	1 220	8 602	4 546	10 375	7 935	1 432
Banking and credit agencies	4 965	280	2 848	1 586	3 541	2 670	569
Insurance, real estate, and other finance	10 804	623	6 732	3 131	7 211	6 010	669
Business services	4 591	197	3 045	1 258	3 269	2 658	307
Repair services	4 955	144	3 300	1 264	2 970	2 087	524
Private households	3 023	268	2 132	474	2 952	2 353	406
Other personal services	9 520	737	6 391	2 127	6 903	5 237	1 089
Entertainment and recreation services	2 102	164	1 350	526	1 463	1 239	104
Hospitals	9 833	1 226	5 803	2 270	6 039	4 440	896
Health services, except hospitals	5 780	450	3 348	1 717	4 534	3 229	788
Elementary and secondary schools and colleges	20 075	4 813	7 845	6 359	11 060	8 191	1 681
Government	16 117	4 574	5 765	4 840	7 907	5 544	1 374
Private	3 958	239	2 080	1 519	3 153	2 647	307
Other education and kindred services	1 381	167	803	383	775	639	60
Welfare, religious, and nonprofit membership organizations	5 355	519	3 243	1 396	3 592	2 625	592
Legal, engineering, and miscellaneous professional services	7 103	910	4 279	1 696	5 110	4 140	618
Public administration	35 550	1 531	17 391	14 994	6 222	4 432	1 042
Male	157 720	11 216	87 960	50 449	118 316	83 554	18 651
Agriculture, forestry, and fisheries	3 021	143	863	703	2 362	632	263
Mining	3 965	281	2 250	1 279	7 297	5 007	818
Construction	14 466	869	8 169	4 341	10 559	6 734	1 917
Manufacturing	25 059	1 001	15 438	7 595	30 956	20 175	6 147
Furniture and lumber and wood products	877	23	579	261	384	257	63
Primary metal industries	282	—	229	53	1 660	910	438
Fabricated metal industries (including not specified metal)	2 681	82	1 697	725	5 716	3 514	1 207
Machinery, except electrical	3 616	93	2 277	1 137	6 064	4 157	1 139
Electrical machinery, equipment, and supplies	4 023	95	2 227	1 591	1 415	1 188	138
Motor vehicles and other transportation equipment	2 354	144	1 320	774	5 560	4 001	955
Other durable goods	2 391	163	1 363	704	3 269	1 568	1 022
Food and kindred products	3 581	99	2 328	974	1 396	898	313
Textile mill and other fabricated textile products	390	—	275	106	297	117	90
Printing, publishing, and allied industries	2 053	178	1 276	551	1 586	1 300	155
Chemical and allied products	601	16	400	179	584	390	81
Other nondurable goods (incl. not specified mfg. indus.)	2 210	108	1 467	540	3 025	1 875	546
Railroads and railway express service	1 376	4	430	846	715	429	206
Trucking service and warehousing	5 855	102	3 294	2 232	2 795	1 873	466
Other transportation	1 878	99	1 161	536	6 163	4 881	782
Communications	1 736	95	1 018	553	1 251	965	166
Utilities and sanitary services	3 886	179	2 295	1 165	2 864	1 921	541
Wholesale trade	10 468	338	6 587	3 193	8 899	7 081	1 077
Food, bakery, and dairy stores	3 776	343	2 090	1 214	3 114	2 104	611
Eating and drinking places	3 073	345	1 876	790	1 965	1 633	192
General merchandise retailing	2 598	169	1 564	796	1 642	1 366	186
Motor vehicles retailing and service stations	5 871	404	3 134	2 026	4 455	3 051	888
Other retail trade	7 841	691	4 498	2 382	5 244	4 056	704
Banking and credit agencies	1 872	98	1 143	540	1 285	1 041	152
Insurance, real estate, and other finance	5 637	404	3 485	1 605	3 936	3 299	343
Business services	2 535	145	1 655	670	1 853	1 453	206
Repair services	4 107	123	2 755	1 045	2 459	1 659	466
Private households	314	41	221	47	303	251	33
Other personal services	3 368	326	2 262	717	2 117	1 625	320
Entertainment and recreation services	1 237	96	831	274	795	649	65
Hospitals	2 441	389	1 320	600	1 048	783	136
Health services, except hospitals	1 646	133	1 009	445	1 261	1 040	141
Elementary and secondary schools and colleges	7 187	2 249	2 474	2 105	3 680	2 671	556
Government	5 974	2 173	1 808	1 686	2 554	1 704	480
Private	1 213	76	666	151	1 126	967	76
Other education and kindred services	520	77	292	151	318	273	25
Welfare, religious, and nonprofit membership organizations	2 324	338	1 280	621	1 559	1 175	250
Legal, engineering, and miscellaneous professional services	3 815	526	2 264	919	2 685	2 285	241
Public administration	25 846	1 208	12 302	11 059	4 736	3 442	753
EMPLOYED PERSONS 14 AND 15 YEARS OLD							
Total	2 760	277	1 366	989	1 780	1 330	266
Agriculture	71	—	5	—	90	39	15
Nonagriculture industries	2 689	277	1 361	984	1 690	1 291	251
Male	1 903	180	886	760	1 271	946	201
Agriculture	63	—	5	—	90	39	15
Nonagriculture industries	1 840	180	881	735	1 181	907	186

¹Data relate to the part of the city within the SMSA

Table 87. Industry of Employed Persons for Areas and Places: 1970—Continued

[Data based on sample, see text. For meaning of symbols, see text]

**Standard Metropolitan
Statistical Areas
Places of 50,000 or More
(or Central Cities)
Urban Balance
Urbanized Areas
Places of 50,000 or More**

EMPLOYED PERSONS 16 YEARS OLD AND OVER

	Urbanized areas						Places			
	Fort Smith			Lawton			Norman		Tulsa	
	Total	Arkansas portion	Oklahoma portion	Lawton	Oklahoma City	Tulsa	Lawton	Norman	Oklahoma City	Tulsa
Total	29 666	29 095	571	20 683	239 704	150 826	20 453	20 224	152 287	135 608
Agriculture, forestry, and fisheries.....	400	383	17	285	1 621	869	285	264	1 358	800
Mining.....	287	287	—	25	4 918	7 389	25	315	3 216	7 063
Construction.....	1 832	1 775	57	1 046	14 017	8 793	1 041	1 051	9 291	7 605
Manufacturing.....	8 604	8 398	206	1 166	33 098	29 781	1 155	1 364	22 884	25 161
Furniture and lumber and wood products.....	1 753	1 664	89	34	1 004	376	34	23	672	344
Primary metal industries.....	76	76	—	—	297	1 392	—	—	251	1 008
Fabricated metal industries (including not specified metal).....	420	410	10	76	3 027	4 926	76	100	2 137	4 024
Machinery, except electrical.....	385	385	—	78	4 186	5 539	78	118	2 934	4 720
Electrical machinery, equipment, and supplies.....	1 608	1 585	23	10	7 266	1 846	10	114	5 057	1 683
Motor vehicles and other transportation equipment.....	215	211	4	49	2 406	5 189	49	160	1 527	4 594
Other durable goods.....	1 127	1 105	22	143	2 945	2 890	132	262	1 955	2 330
Food and kindred products.....	1 195	1 178	17	319	4 124	1 438	319	124	2 999	1 269
Textile mill and other fabricated textile products.....	101	96	5	202	1 094	437	202	5	760	341
Printing, publishing, and allied industries.....	565	556	9	164	3 067	2 135	164	309	1 997	1 883
Chemical and allied products.....	71	71	—	6	726	527	6	16	475	246
Other nondurable goods (incl. not specified mfg. indus.).....	1 088	1 061	27	85	2 956	3 086	85	133	2 120	2 519
Railroads and railway express service.....	262	262	—	13	690	518	13	9	477	461
Trucking service and warehousing.....	620	620	—	312	5 994	2 407	312	137	3 796	2 113
Other transportation.....	174	174	—	304	2 239	5 943	304	125	1 562	5 539
Communications.....	380	380	—	357	3 575	1 952	352	198	2 446	1 775
Utilities and sanitary services.....	531	505	26	375	4 044	2 724	375	237	2 758	2 423
Wholesale trade.....	1 768	1 743	25	592	12 916	10 414	587	459	8 753	9 660
Food, bakery, and dairy stores.....	755	742	13	640	5 380	3 525	634	481	3 244	3 036
Eating and drinking places.....	954	951	3	1 150	7 954	4 652	1 107	737	5 289	4 259
General merchandise retailing.....	896	891	5	1 154	7 651	4 490	1 154	495	4 824	4 188
Motor vehicles retailing and service stations.....	787	774	13	771	6 023	3 966	766	541	3 636	3 487
Other retail trade.....	1 772	1 748	24	1 576	13 743	8 609	1 556	1 240	8 735	7 946
Banking and credit agencies.....	416	416	—	535	4 574	2 984	535	306	2 937	2 670
Insurance, real estate, and other finance.....	892	886	6	767	10 270	6 384	762	633	6 874	6 033
Business services.....	412	406	6	305	4 407	2 886	283	207	3 084	2 678
Repair services.....	471	471	—	331	4 576	2 420	327	159	3 362	2 097
Private households.....	498	492	6	363	2 778	2 535	363	273	2 176	2 358
Other personal services.....	918	877	41	1 287	8 874	5 775	1 282	760	6 454	5 248
Entertainment and recreation services.....	194	194	—	266	1 992	1 307	260	180	1 373	1 239
Hospitals.....	1 403	1 339	64	785	9 087	4 842	764	1 288	5 912	4 440
Health services, except hospitals.....	1 006	992	14	388	5 203	3 664	384	474	3 434	3 235
Elementary and secondary schools and colleges.....	1 380	1 353	27	1 912	18 383	9 062	1 886	4 927	8 035	8 210
Government.....	964	937	27	1 677	14 690	6 201	1 662	4 688	5 922	5 554
Private.....	416	416	—	235	3 693	2 861	224	239	2 113	2 656
Other education and kindred services.....	29	29	—	93	1 305	670	88	178	809	648
Welfare, religious, and nonprofit membership organizations.....	526	526	—	529	5 024	2 966	524	529	3 322	2 625
Legal, engineering, and miscellaneous professional services.....	557	550	7	456	6 689	4 374	451	925	4 347	4 172
Public administration.....	942	931	11	2 900	32 679	4 925	2 878	1 732	17 899	4 439
Male	18 076	17 742	334	11 371	143 324	93 632	11 297	11 970	90 466	83 809
Agriculture, forestry, and fisheries.....	310	293	17	251	1 341	732	251	236	1 195	668
Mining.....	259	259	—	21	3 756	5 258	21	286	2 314	5 007
Construction.....	1 708	1 651	57	966	12 871	7 887	961	987	8 545	6 781
Manufacturing.....	5 881	5 755	126	749	22 956	23 849	738	1 063	15 803	20 209
Furniture and lumber and wood products.....	1 168	1 117	51	30	838	287	30	23	585	264
Primary metal industries.....	68	68	—	—	270	1 278	—	—	229	919
Fabricated metal industries (including not specified metal).....	338	332	6	64	2 458	4 338	64	86	1 758	3 519
Machinery, except electrical.....	315	315	—	67	3 366	4 901	67	98	2 326	4 157
Electrical machinery, equipment, and supplies.....	1 138	1 119	19	—	3 503	1 300	—	95	2 271	1 188
Motor vehicles and other transportation equipment.....	153	149	4	44	2 118	4 569	44	160	1 355	4 011
Other durable goods.....	910	888	22	130	2 147	1 974	119	186	1 413	1 576
Food and kindred products.....	768	764	4	253	3 266	1 028	253	112	2 378	898
Textile mill and other fabricated textile products.....	15	15	—	21	371	132	21	—	275	117
Printing, publishing, and allied industries.....	362	353	9	109	1 981	1 404	109	181	1 309	1 300
Chemical and allied products.....	59	59	—	6	569	447	6	16	400	390
Other nondurable goods (incl. not specified mfg. indus.).....	587	576	11	25	2 069	2 291	25	108	1 504	1 879
Railroads and railway express service.....	244	244	—	13	636	478	13	9	440	429
Trucking service and warehousing.....	544	544	—	248	5 432	2 146	248	137	3 375	1 873
Other transportation.....	161	161	—	277	1 719	5 258	277	104	1 209	4 900
Communications.....	193	193	—	153	1 598	1 065	153	95	1 046	969
Utilities and sanitary services.....	437	417	20	320	3 446	2 162	320	199	2 364	1 921
Wholesale trade.....	1 445	1 426	19	471	9 875	7 686	471	364	6 717	7 095
Food, bakery, and dairy stores.....	439	430	9	340	3 518	2 394	341	352	2 128	2 104
Eating and drinking places.....	387	387	—	431	2 968	1 748	404	345	1 904	1 638
General merchandise retailing.....	303	298	5	485	2 446	1 429	485	169	1 591	1 370
Motor vehicles retailing and service stations.....	726	713	13	691	5 203	3 483	691	452	3 213	3 062
Other retail trade.....	987	969	18	987	7 229	4 392	977	700	4 558	4 061
Banking and credit agencies.....	184	184	—	190	1 742	1 117	190	118	1 164	1 041
Insurance, real estate, and other finance.....	602	602	—	526	5 396	3 479	526	404	3 569	3 311
Business services.....	236	236	—	189	2 426	1 583	183	155	1 678	1 459
Repair services.....	424	424	—	268	3 804	1 957	268	138	2 808	1 664
Private households.....	37	37	—	31	309	262	31	41	221	251
Other personal services.....	278	254	24	370	3 177	1 799	370	331	2 280	1 628
Entertainment and recreation services.....	99	99	—	197	1 173	696	197	108	842	649
Hospitals.....	235	227	8	136	2 265	835	136	404	1 347	763
Health services, except hospitals.....	348	348	—	94	1 518	1 096	94	142	1 027	1 046
Elementary and secondary schools and colleges.....	380	373	7	556	6 591	2 963	556	2 294	2 529	2 680
Government.....	273	266	7	517	5 475	1 933	517	2 218	1 845	1 709
Private.....	107	107	—	39	1 116	1 030	39	76	684	971
Other education and kindred services.....	5	5	—	6	501	298	6	77	298	278
Welfare, religious, and nonprofit membership organizations.....	241	241	—	249	2 179	1 292	249	348	1 309	1 175
Legal, engineering, and miscellaneous professional services.....	255	255	—	264	3 634	2 367	259	541	2 287	2 308
Public administration.....	728	717	11	1 885	23 615	3 821	1 881	1 369	12 705	3 449

EMPLOYED PERSONS 14 AND 15 YEARS OLD

Total	237	237	—	293	2 461	1 465	282	291	1 386	1 330
Agriculture.....	5	5	—	—	30	45	—	—	16	39
Nonagriculture industries.....	232	232	—	293	2 431	1 420	282	291	1 370	1 291
Male	170	170	—	184	1 692	1 052	173	194	893	946
Agriculture.....	5	5	—	—	30	45	—	—	12	39
Nonagriculture industries.....	165	165	—	184	1 662	1 007	173	194	881	907