

1990 Census of Population and Housing Summary File 2: Puerto Rico Technical Documentation

D1-D90-S200-14-TECHP

Note: This technical documentation was issued at same time as the corresponding data file and does not necessarily reflect changes to the data file that may have been made later. We offer it as a service to our customers who have purchased the file, but we do not in general offer technical support for past data files. Note that although the documentation may refer to data on tape, the U.S. Census Bureau no longer releases data on magnetic tape; customers purchasing files previously released on tape will receive the file in ASCII on CD-ROM. For information about this and other technical documentation, please contact the Customer Services Center at 301-763-INFO (4636).

Additionally, Census Bureau organization, telephone numbers, and staff cited in this technical documentation are not current. For updated information, see our Telephone Contacts site at <http://www.census.gov/contacts/www/contacts.html> or Staff Search at <http://www.census.gov/cgi-bin/main/email.cgi>.

U.S. Census Bureau
Marketing Services
Office

U.S. CENSUS BUREAU
Helping You Make Informed Decisions • 1902-2002

U.S. Department of
Commerce
Economic and Statistics
Administration
U.S. Census Bureau



1990 Census of
Population and Housing

Summary
Tape File 2
Puerto Rico

TECHNICAL
DOCUMENTATION

Issued April 1992



U.S. Department of Commerce
Barbara Hackman Franklin, Secretary
Rockwell A. Schnabel, Deputy Secretary
Economics and Statistics Administration
Mark W. Plant, Acting Under Secretary
for Economic Affairs and Administrator
BUREAU OF THE CENSUS
Barbara Everett Bryant, Director



**Economics and Statistics
Administration**

Mark W. Plant, Acting Under Secretary
for Economic Affairs and Administrator



BUREAU OF THE CENSUS

Barbara Everitt Bryant, Director
C.L. Kincannon, Deputy Director

Charles D. Jones, Associate Director for
Decennial Census

William P. Butz, Associate Director for
Demographic Programs

Bryant Benton, Associate Director for
Field Operations

Bryant Benton, Acting Associate Director for
Management Services

Peter A. Bounpane, Assistant Director for
Decennial Census

The files should be cited as follows:

Census of Population and Housing, 1990: Summary Tape File 2 (Puerto Rico) [machine-readable data files] / prepared by the Bureau of the Census. --Washington: The Bureau [producer and distributor], 1992.

The technical documentation should be cited as follows:

Census of Population and Housing, 1990: Summary Tape File 2 (Puerto Rico) Technical Documentation / prepared by the Bureau of the Census. Washington: The Bureau, 1992.

For additional information concerning Puerto Rico census data, contact Decennial Management Division, Puerto Rico and Outlying Areas Branch, Bureau of the Census, Washington, DC 20233. Telephone: 301-763-2903.

For additional information concerning the files, contact Data User Services Division, Customer Services Branch, Bureau of the Census, Washington, DC 20233. Telephone: 301-763-4100.

For additional information concerning the technical documentation, contact Data User Services Division, Data Access and Use Staff, Bureau of the Census, Washington, DC 20233. Telephone: 301-763-2074.

CONTENTS

	Page
Abstract	1-1
How to Use This File	2-1
Subject Locator	3-1
List of Tables (Matrices)	4-1
Table (Matrix) Outlines	5-1
Summary Level Sequence Charts	6-1
User Notes	7-1
<hr/>	
Data Dictionary	1
<hr/>	
APPENDICES	
A. Area Classifications	A-1
B. Definitions of Subject Characteristics	B-1
C. Accuracy of the Data	C-1
D. Collection and Processing Procedures	D-1
E. Facsimiles of Respondent Instructions and Questionnaire Pages	E-1
F. Data Products and User Assistance	F-1
G. Maps	G-1
H. Record Layout of Machine-Readable Data Dictionary	H-1
I. Code List(s)	I-1

ABSTRACT

The user should note that there are limitations to many of these data. Please refer to the technical documentation for a further explanation on the limitations of the data.

CONTENTS

Citation.....	1-1
File Availability.....	1-2
Geographic Coverage.....	1-1
Related Printed Reports.....	1-1
Related Reference Materials.....	1-2
Subject Matter Description.....	1-1
Technical Description.....	1-2
Type of File.....	1-1
Universe Description.....	1-1

CITATION

Census of Population and Housing, 1990: Summary Tape File 2 (Puerto Rico) [machine-readable data files] / prepared by the Bureau of the Census. —Washington: The Bureau [producer and distributor], 1992.

TYPE OF FILE

Summary statistics.

UNIVERSE DESCRIPTION

All persons and housing units in Puerto Rico.

SUBJECT MATTER DESCRIPTION

Summary Tape File 2 (STF 2) for Puerto Rico contains 100-percent data.

Population counts include persons; families; households; sex; sex by age (103 categories); sex by age by group quarters (45 categories); sex by marital status by age; household size and household type; and household type and relationship tabulated for all persons, persons under 6 years, under 18 years, and 60 years and over as well as tabulated by sex and age. Housing unit counts include counts of occupied housing units by tenure and tenure tabulated by persons in unit, rooms, persons per room, units in structure, and age of householder. Value is provided for specified owner-occupied housing units and owner-occupied condominium housing units. Contract rent is shown for specified renter-occupied housing units.

For a description of all tables available, see the Table (Matrix) Outlines chapter of the technical documentation.

GEOGRAPHIC COVERAGE

Summary Tape File 2 for Puerto Rico is released in two files—2A and 2B. The record layout is identical for both files, but the geographic coverage differs.

This abstract lists the most frequently accessed geographic levels. The Summary Level Sequence Charts chapter outlines the hierarchical and inventory summaries in their entirety.

STF 2A provides data for census tracts/block numbering areas (BNA's) in both metropolitan areas (MA's) and the remainder of Puerto Rico in a geographic hierarchy of municipio—place of 10,000 or more inhabitants—census tract/BNA. It also presents census tract/BNA summaries for split census tracts/BNA's.

STF 2B is an inventory-type file (all municipios, all places of 1,000 or more inhabitants, and so forth) rather than hierarchical in structure. Data are presented for Puerto Rico; its municipios; metropolitan areas; urbanized areas; barrios-pueblo and barrios, subbarrios, and places of 1,000 or more inhabitants; and summary geographic areas.

RELATED PRINTED REPORTS

Listed below are the 1990 census printed reports containing complete count data for Puerto Rico. These reports, available in both English and Spanish, will be available upon release from Superintendent of Documents, U.S. Government Printing Office, Washington, DC 20402.

1990 CPH-1-53, *Summary Population and Housing Characteristics*. This report provides total population and housing unit counts as well as summary statistics on age, sex, household relationship, units in structure, value of home or monthly rent, number of rooms, tenure, plumbing facilities, and vacancy characteristics. Data are shown for Puerto Rico, municipios, barrios-pueblo and barrios, subbarrios, and places. Stock No. 003-024-07352-8. Price: \$12.

1990 CPH-3-53, *Population and Housing Characteristics for Census Tracts and Block Numbering Areas*. (One report for each MA and one for the non-MA balance of Puerto Rico.) Data on most 1990 census subjects are shown in a geographic hierarchy of MSA/PMSA—municipio—place of 10,000 or more inhabitants—census tract/BNA. Some tables provide data only for 100-percent subjects, others for sample tabulations. Scheduled for release in 1992-93.

1990 CP-1-53, *General Population Characteristics*. This report provides detailed statistics on age, sex, marital status, and household relationship characteristics. Data are presented for Puerto Rico; municipios; metropolitan areas; urbanized areas; barrios-pueblo and barrios, subbarrios, and places of 1,000 or more inhabitants; and summary geographic areas. Scheduled for release in 1992.

1990 CH-1-53, *General Housing Characteristics*. This report presents detailed statistics on units in structure, plumbing facilities, tenure, value and rent, number of rooms, condominium status, and vacancy characteristics. Data are presented for Puerto Rico; municipios; metropolitan areas; urbanized areas; barrios-pueblo and barrios, subbarrios, and places of 1,000 or more inhabitants; and summary geographic areas. Scheduled for release in 1992.

RELATED REFERENCE MATERIALS

Introduction to 1990 Census Products for Puerto Rico. This booklet, available in English and Spanish, lists the subject items included in the 1990 Census of Population and Housing for Puerto Rico, presents census geography for Puerto Rico, and describes reports and machine-readable products that are available from the 1990 census. This publication is available without charge from Customer Services, Data User Services Division, Bureau of the Census, Washington, DC 20233. Telephone: 301-763-4100. FAX: 301-763-4794.

1990 Census of Population and Housing Tabulation and Publication Program for Puerto Rico. This booklet provides descriptions of the data products for Puerto Rico available from the 1990 census. Available without charge from Customer Services (see above).

Census '90 Basics. This booklet provides a general overview of the census activity and detailed information on census content, geographic areas, and products. Available without charge from Customer Services (see above).

Census ABC's—Applications in Business and Community. This booklet highlights key information about the 1990 census and illustrates a variety of ways the data can be used. Available without charge from Customer Services (see above).

A comprehensive *1990 Census of Population and Housing Guide* will be available in summer 1992. It will provide detailed information about all aspects of the census.

TECHNICAL DESCRIPTION

STF 2 data files for Puerto Rico have a logical record size of 25,692 characters divided into four record segments of 6,423 characters each. The first 300 characters of each segment contain geographic information.

FILE AVAILABILITY

STF 2A and 2B files are available from Customer Services, Data User Services Division, Bureau of the Census, Washington, DC 20233. (See Related Reference Materials section for telephone and FAX information.) A machine-readable data dictionary is included on the tape without charge. Options include IBM 3480-compatible tape cartridge or 9 track tape reel, 6250 or 1600 bpi, ASCII or EBCDIC, labeled or unlabeled. When ordering, please use the order form at the end of this chapter.

* 0501

Please Type or Print. (Form is aligned for typewriter use.) Prices include regular domestic postage and handling. International customers please add 25%.

*0002

858 700 400

Superintendent of Documents Publications Order Form

Order Processing Code

6150

**Charge your order.
It's Easy!**



Please Type or Print (Form is aligned for typewriter use.)

To fax your orders (202) 512-2250

Prices include regular domestic postage and handling and are subject to change. International customers please add 25%.

[illegible]

Total

(Company or Personal Name) (Please type or print)

1/3 Additional address/attention line 1

15. Singelmann, S.

City, State, Zip (code)

(4) Daytime phone (including area code)

(Purchase Order No.)

YES NO

May we make your name/address available to other mailers? ☐ ☐

Please Choose Method of Payment:

- ☐ Check Payable to the Superintendent of Documents
☐ GPO Deposit Account -
☐ VISA or MasterCard Account

[illegible]

____ (Credit card expiration date)

**Thank you for
your order!**

(Authorizing Signature)

Mail To: New Orders, Superintendent of Documents
P.O. Box 371954, Pittsburgh, PA 15250-7954

HOW TO USE THIS FILE

CONTENTS

Introduction	2-1
Using the File	2-2

INTRODUCTION

This chapter serves as a guide for data users to both the tape and the technical documentation. Novice users trying to understand how to use the documentation and the file should read this chapter first.

Documentation Chapters

The Abstract chapter in this documentation provides a quick overview of the file, including the formal title, geographic coverage, subject coverage, and file availability. Also shown are citations for related reference materials and printed reports. Their titles and geography are included in this section, along with purchasing information.

The Subject Locator is an aid to finding which tables provide the information needed. The List of Tables (Matrices) and the Table (Matrix) Outlines provide two types of presentations for the tables available in the file. The List of Tables (Matrices) has the table titles and universes. The Table (Matrix) Outlines offer a detailed presentation of the tables. When reviewing the tables, remember that a colon (:) following an entry indicates the entry is a heading, not a data cell.

User and Technical Notes

Information about file or documentation changes sometimes becomes available after the documentation has been printed. User notes inform the user community about these changes. These are issued in a numbered series. If there are technical documentation changes, revised pages usually accompany them. The revised pages should be inserted in their proper location but the user note cover sheet should be filed in the User Notes chapter.

Technical notes provide information for specific geography or summary levels. While they are not a part of the technical documentation, we suggest filing them in the documentation notebook. Please see the User Notes chapter for specific distribution information.

Data Dictionary

The data dictionary describes the file and provides character locations for each variable and each table. It

has two elements, the identification section and the table (matrix) section.

In the identification section, the components include the field name; the data dictionary reference name, a short mnemonic for use with software packages; field size; starting position; and data type (alphabetic, numeric, or alphanumeric). Some of the field and reference names in the identification section are not applicable to the Puerto Rico data; these usually are filled with 9's or 0's, as appropriate.

The identification section of the data dictionary is identical for all summary tape files. It provides a list of the geographic codes or refers the user to the appropriate source. Review the footnotes carefully; they provide explanations for various terms. These footnotes are listed at the end of the identification section of the data dictionary.

The table (matrix) section provides information on the table (matrix) number; table (matrix) description; number of implied decimals in each cell (if not 0); starting position within the record and for all cells within the first-level variable; and cell coordinates. The starting position within the record is shown as well as the starting position within the segment.

There also is a machine-readable data dictionary file on the data tape. This dictionary is designed to be converted for use with various software packages.

Appendices

Detailed information on geographic areas is in appendix A followed by subject-matter definitions in appendix B. Appendix C provides detailed statistical information about the data while appendix D outlines the data collection and processing procedures. A facsimile of the 1990 census questionnaire for Puerto Rico is in appendix E.

Appendix F furnishes detailed information on all the 1990 census data products for Puerto Rico, as well as suggested sources of information and assistance. Map information is included in appendix G. The record layout for the machine-readable data dictionary file that accompanies each tape order is in appendix H.

Appendix I contains the code list used in processing the data. This is especially helpful in determining the components included in group quarters categories. These codes are used in conjunction with the table (matrix) outlines and data dictionary chapters.

Count Corrections

The Census Bureau issues population count corrections on an occasional basis. Count corrections for geography at the place level and above are available from Customer Services, Data User Services Division, Bureau of the Census, Washington, DC 20233. Count corrections for geography at the census tract/BNA level or below are available from Population Division, Bureau of the Census, Washington, DC 20233. When requesting these corrections, please include the desired census tract/BNA, block group, or block numbers.

USING THE FILE

Internal File Labels

System Labels—Tape orders which specify labeled tapes will have a standard American National Standards Institute (ANSI) label. The system label consists of 17 characters, but only the first 12 are active. The remaining five characters will be 'X' filled. The 1990 STF 2 files for Puerto Rico have a Data Set Name (DSN) of STF2XPR.Fnnxxxxx where t is A or B depending on the file and nn is a two-digit number with leading zeroes identifying the tape volume sequence. (The "X", "F", and "x" in the DSN remain constant.)

User Labels—Each user tape will have six user header labels and six user trailer labels. These labels combine information from the system label and the identification portion of the first and last record. These labels enable the user to quickly identify the beginning and ending records on each tape.

User Header Labels—The user header labels are designated UHL1 through UHL6. UHL1 and UHL2 repeat information from the system label in HDR1 and HDR2. UHL3 through UHL6 contain information from the identification portion of the first record on the tape. The unused portion of UTL6 is blank filled.

User Trailer Labels—The user trailer labels are designated UTL1 through UTL6. UTL1 and UTL2 contain information from the system trailer label. UTL3 and subsequent user trailer labels contain identification information from the last record on the tape. The unused portion of UTL6 is blank filled.

Specific File Information

Specific file information for Puerto Rico, such as record counts, is not provided in the technical documentation. However, each tape order is accompanied by a tape creation sheet. This sheet provides the file name, file label (HDR1), the third user header label (UHL3), record size, block size, and record count. The third user header label for each reel identifies the geography for the first record on the reel. For example, the

UHL3 at the beginning of each reel of a three-reel file for a State provides the geography for the first record. If the geography needed is on reel three, only reel three needs to be processed.

The tape creation sheet received with the tape should be filed in the technical documentation notebook or with other tape information maintained by the user.

Record Segmentation

Logical records are divided into segments, each containing identification information and specific tables. The logical record has a record sequence number which is repeated in each segment. This is the logical record number which appears in position 19 of each segment. Following this, beginning in positions 25 and 29, are the logical record part number and the total number of parts in the record. By viewing these two fields together, the sequence of the segment and the total number of segments can be quickly determined. For example, 1 in the logical record part number field and 2 in the total number of parts in record field indicates that this is segment 1 of 2 segments which comprise the logical record.

Each STF 2 (Puerto Rico) logical record has a record size of 25,692 characters. The record is divided into 4 record segments of 6,423 characters with each segment having 300 characters of identification information followed by tables (matrices). The geographic information layout for each segment is identical to the identification information described for starting positions 1-300 of the data dictionary. The segmentation scheme is illustrated below:

Segment 1

Geographic Identification Information 300 characters	P1-P15 (pt.) 6,423 characters including 3 characters filler
---	---

Segment 2

Geographic Identification Information 300 characters	P15 (pt.)-P18 (pt.) 6,423 characters including 3 characters filler
---	--

Segment 3

Geographic Identification Information 300 characters	P18 (pt.)-H14 (pt.) 6,423 characters including 3 characters filler
---	--

Segment 4

Geographic Identification Information 300 characters	H14 (pt.)-H63 6,423 characters including 45 characters filler
---	---

In the STF 2 files for Puerto Rico, table P15 is split across segments 1 and 2. There are 147 cells in the first segment and 141 cells in the second segment. Table P18 is split across segments 2 and 3 with 473 data cells in segment 2 and 337 data cells in segment 3. Table H14 is split across segments 3 and 4 with 16 data cells in segment 3 and 4 data cells in segment 4. The first segment has 3 characters of filler at the very end of the segment, beginning in position 6421. The second segment has 3 characters of filler at the end, beginning in position 12844. The third segment has 3 characters of filler at the end, beginning in position 19267. The fourth segment has 45 characters of filler at the end, beginning in position 26648.

Record Identification

Each record on a summary tape file is uniquely identified by a combination of geographic (for example, State, county, and county subdivision), summary level, and geographic component codes. For example, if you have the Puerto Rico STF 2A file and want to look at the summary record for Ponce Municipio, three identification fields must be checked: the summary level code for municipio records (050), the total record for geographic components (00), and the municipio code for Ponce Municipio. If all three fields are not checked, multiple records will be found. See the Summary Level Sequence Charts and Geographic Component Codes section, below, for information on identifying summary level and geographic component codes.

Summary Level Sequence Charts and Geographic Area Component Codes

The Summary Level Sequence Charts chapter and the geographic area component codes provide important information for using the 1990 census summary tape files. Remember that, for purposes of data presentation, the Census Bureau treats Puerto Rico as the statistical equivalent of a State and municipios as the statistical equivalent of counties. Barrios-pueblo and barrios are the statistical equivalent of county subdivisions. Some subdivisions (barrios-pueblo or barrios) are divided into sub-minor civil divisions called subbarrios.

The Summary Level Sequence Charts chapter for STF 2 files identifies the geographic levels for which data are provided. It is easy to determine this if you remember that the last geographic area type listed in the sequence identifies the geography of the summary level; the prior codes simply define the hierarchy. For

example, in summary level 130, the hierarchy listed is State—metropolitan statistical area/consolidated metropolitan statistical area/remainder—primary metropolitan statistical area/remainder—county—place [10,000 or more persons]/remainder—census tract/block numbering area (BNA). The record actually contains data for a census tract/BNA within a given place and county and State.

When reading the Summary Level Sequence Charts chapter, it is important to recognize that dashes (—) separate the individual hierarchies while slashes (/) separate different types of geography within the same hierarchy. For example, State—county—census tract/BNA identifies a record hierarchy for a census tract or BNA within a county within a State.

After identifying the summary level code, turn to chart 1 at the end of this chapter to determine the geographic area codes and area characteristics provided on the tape for this summary level. Remember that an asterisk (*) indicates a code in that field. The code may be one of the standard codes described below.

The Summary Level Sequence Charts chapter also provides geographic component code information. This code identifies the various geographic components for which the record is repeated within the summary level. These component codes are provided in the data dictionary beginning in position 14. For example, the Summary Level Sequence Chart for STF 2A for Puerto Rico indicates that the summary level for State records (040) has a geographic component code of 00. By turning to the geographic component variable in the data dictionary, you can determine that the tables for summary level 040 (State) are available only for total geography (geographic component = 00).

In short, always check the geographic codes, the summary level (beginning in position 11 of the data dictionary), and the geographic component code (beginning in position 14 of the data dictionary) for complete identification of an STF 2 record.

Special Area Codes

Special area codes appear in the geographic area codes portion of the data dictionary (positions 142-171) on all STF's. The codes represented may vary across STF's. In STF 2 for Puerto Rico, special area code (8) and special area code (9) are used. Special area code (8) is used in summary level 67 only; it contains the Census Bureau's subbarrio code. Special area code (9) is used in all summary levels except 800, 810, and 820.

Special area code 8—Census Bureau subbarrio codes

Special area code (9)—Land/water area

1	Significant land, significant (0.0005 or more square kilometers) water
2	Significant land, minimal (less than 0.0005 square kilometer) water
3	Significant land, zero (0) water
4	Minimal land, significant water
5	Minimal land, minimal water
6	Minimal land, zero water
7	Zero land, significant water
8	Zero land, minimal water
9	Zero land, zero water

Standard Codes

In the identification section of all STF's, there are standard codes, undefined in the data dictionary, that

have identical meaning regardless of the field. The codes are the same size as the field; that is, a three-character field will have three symbols. These standard codes are listed below.

- 1 Not available—The code would be shown except it had not been determined when the files were prepared (for example, metropolitan area code on a county summary level (050) on STF 1A).
- 9 Not in—This indicates a "remainder of" an area, such as a place code in the portion of a county subdivision not in a place, or the summary level is not part of any area to which the code field applies, such as a summary level which is not in a zona urbana or comunidad.
- Blank Not applicable—This indicates that the code is not applicable to the summary level.

Chart 1 begins on the following page.

Chart 1. STF 2 (Puerto Rico) File Identification by Summary Level¹

Field name	Summary level 040 050 060			Summary level 087 120 130			Summary level 141 166 319		
Record Codes									
File Identification	*	*	*	*	*	*	*	*	*
State/US-Abbreviation (Puerto Rico only)	*	*	*	*	*	*	*	*	*
Summary Level	*	*	*	*	*	*	*	*	*
Geographic Component	*	*	*	*	*	*	*	*	*
Characteristic Iteration	*	*	*	*	*	*	*	*	*
Logical Record Number	*	*	*	*	*	*	*	*	*
Logical Record Part Number	*	*	*	*	*	*	*	*	*
Total Number of Parts In Record	*	*	*	*	*	*	*	*	*
Geographic Area Codes									
Alaska Native Regional Corporation									
American Indian/Alaska Native Area (Census)									
American Indian/Alaska Native Area (FIPS)									
American Indian/Alaska Native Area Class Code									
American Indian Reservation Trust Land Indicator									
Block									
Block Group									
Census Tract/Block Numbering Area									
Congressional District									
Consolidated City (Census)									
Consolidated City (FIPS)									
Consolidated City Class Code									
Consolidated City Size Code									
Consolidated Metropolitan Statistical Area									
Municipio (County)									
County Size Code									
County Subdivision (Barrio-pueblo or Barrio) (Census)									
County Subdivision (FIPS)									
County Subdivision Class Code									
County Subdivision Size Code									
Division									
Extended City Indicator									
Internal Use Code									
Metropolitan Statistical Area/Consolidated Metropolitan Statistical Area									

¹See the Summary Level Sequence Charts chapter for identification of the summary level record numbers.

Summary level 320 321 329	Summary level 330 331 340	Summary level 341 420 430	Summary level 440 450 460	Field name
				Record Codes
*	*	*	*	File Identification
*	*	*	*	State/US-Abbreviation (Puerto Rico only)
*	*	*	*	Summary Level
*	*	*	*	Geographic Component
				Geographic Area Codes
*	*	*	*	Alaska Native Regional Corporation
*	*	*	*	American Indian/Alaska Native Area (Census)
*	*	*	*	American Indian/Alaska Native Area (FIPS)
*	*	*	*	American Indian/Alaska Native Area Class Code
				American Indian Reservation Trust Land Indicator
				Block
				Block Group
				Census Tract/Block Numbering Area
				Congressional District
		*	*	Consolidated City (Census)
		*	*	Consolidated City (FIPS)
		*	*	Consolidated City Class Code
				Consolidated City Size Code
*	*	*	*	Consolidated Metropolitan Statistical Area
	*	*	*	Municipio (County)
	*	*	*	County Size Code
				County Subdivision (Barrio-pueblo or Barrio) (Census)
				County Subdivision (FIPS)
				County Subdivision Class Code
				County Subdivision Size Code
*	*	*	*	Division
		*	*	Extended City Indicator
				Internal Use Code
*	*	*	*	Metropolitan Statistical Area/Consolidated Metropolitan Statistical Area

Chart 1. **STF 2 (Puerto Rico) File Identification by Summary Level¹—Con.**

Field name	Summary level			Summary level			Summary level		
	040	050	060	067	120	130	141	166	319
Geographic Area Codes—Con.									
MSA/CMSA Size Code		*	*	*	*	*	*		*
Place (Census)					*	*		*	
Place (FIPS)					*	*		*	
Place Class Code					*	*		*	
Place Description Code					*	*		*	
Place Size Code					*	*		*	
Primary Metropolitan Statistical Area		*	*	*	*	*	*		
Region	*	*	*	*	*	*	*	*	*
State (Census) ²	*	*	*	*	*	*	*	*	*
State (FIPS)	*	*	*	*	*	*	*	*	*
Urban/Rural									
Urbanized Area									
Urbanized Area Size Code									
Special Area Code (1)									
Special Area Code (2)									
Special Area Code (3)									
Special Area Code (4)									
Special Area Code (5)									
Special Area Code (6)									
Special Area Code (7)									
Special Area Code (8)				*					
Special Area Code (9)	*	*	*	*	*	*	*	*	*
Special Area Code (10)									
Area Characteristics									
Area (Land)	*	*	*	*	*	*	*	*	*
Area (Water)	*	*	*	*	*	*	*	*	*
Area Name/PSAD Term/Part Indicator	*	*	*	*	*	*	*	*	*
Functional Status Code	*	*	*	*	*	*	*	*	*
Geographic Change User Note Indicator	*	*	*	*	*			*	*
Housing Unit Count (100 percent)	*	*	*	*	*	*	*	*	*
Internal Point (Latitude)	*	*	*	*	*	*	*	*	*
Internal Point (Longitude)	*	*	*	*	*	*	*	*	*
Part Flag					*	*			*
Political/Statistical Area Description Code	*	*	*	*	*			*	*
Population Count (100 percent)	*	*	*	*	*	*	*	*	*
Special Flag	*	*	*	*	*	*	*	*	*

¹See the Summary Level Sequence Charts chapter for identification of the summary level record numbers.

²Puerto Rico.

Summary level 320 321 329			Summary level 330 331 340			Summary level 341 420 430			Summary level 440 450 460			Field name
Geographic Area Codes—Con.												
*	*	*	*	*	*	*		*	*	*		MSA/CMSA Size Code
					*	*				*	*	Place (Census)
					*	*				*	*	Place (FIPS)
					*	*				*	*	Place Class Code
					*	*				*	*	Place Description Code
					*	*				*	*	Place Size Code
	*			*	*	*		*	*	*	*	Primary Metropolitan Statistical Area
*	*	*	*	*	*	*	*	*	*	*	*	Region
*	*	*	*	*	*	*	*	*	*	*	*	State (Census) ²
*	*	*	*	*	*	*		*	*	*	*	State (FIPS)
							*	*	*	*	*	Urban/Rural
							*	*	*	*	*	Urbanized Area
							*	*	*	*	*	Urbanized Area Size Code
												Special Area Code (1)
												Special Area Code (2)
												Special Area Code (3)
												Special Area Code (4)
												Special Area Code (5)
												Special Area Code (6)
												Special Area Code (7)
												Special Area Code (8)
*	*	*	*	*	*	*	*	*	*	*	*	Special Area Code (9)
												Special Area Code (10)
Area Characteristics												
*	*	*	*	*	*	*	*	*	*	*	*	Area (Land)
*	*	*	*	*	*	*	*	*	*	*	*	Area (Water)
*	*	*	*	*	*	*	*	*	*	*	*	Area Name/PSAD Term/Part Indicator
*	*	*	*	*	*	*	*	*	*	*	*	Functional Status Code
*	*	*	*	*	*	*		*	*	*	*	Geographic Change User Note Indicator
*	*	*	*	*	*	*	*	*	*	*	*	Housing Unit Count (100 percent)
*	*	*	*	*	*	*	*	*	*	*	*	Internal Point (Latitude)
*	*	*	*	*	*	*	*	*	*	*	*	Internal Point (Longitude)
*	*	*	*	*	*	*	*	*	*	*	*	Part Flag
*	*	*	*	*	*	*	*	*	*	*	*	Political/Statistical Area Description Code
*	*	*	*	*	*	*	*	*	*	*	*	Population Count (100 percent)
*	*	*	*	*	*	*	*	*	*	*	*	Special Flag

²Puerto Rico.

SUBJECT LOCATOR

CONTENTS

Index	3-1
Introduction	3-1

INTRODUCTION

This index is designed to quickly identify the STF 2 tables needed for Puerto Rico. Each table variable is listed alphabetically. Both the type of entry being tabulated (universe), which is shown in italics, and the relevant table numbers appear under the variable heading. If the entry variable is cross tabulated by another variable, the variable of cross tabulation is indicated beneath the universe preceded by the word "by." The index entries for each variable are arranged alphabetically by universe, then by variable of cross tabulation, if any. For example, if you are looking for a table tabulating age by sex for all persons, check the index under either of the two variables. Checking under age, you find entries for five tables with different universes. Looking under the P5 table, you can see that age is cross tabulated by sex for all persons.

INDEX

Age

<i>Persons 15 Years and Over</i>	
by Sex by Marital Status	P7
<i>Persons 60 Years and Over</i>	
by Household Type and Relationship	P14
<i>Persons</i>	
by Sex	P5
<i>Persons in Group Quarters</i>	
by Group Quarters by Sex	P18
<i>Persons in Households</i>	
by Sex	P6
See also Family Type and Presence and Age of Own Children	
See also Household Type and Relationship and Age	

Age of Household Members

See Household Type and Relationship and Age

Age of Householder

<i>Families</i>	
by Family Type and Presence and Age of Own Children	P16
<i>Occupied Housing Units</i>	
by Aggregate Rooms by Tenure	H8
by Tenure by Persons in Unit	H17

by Tenure by Units in Structure	H16
<i>Persons in Occupied Housing Units</i>	
by Aggregate Persons by Tenure	H18
<i>Specified Owner-Occupied Housing Units</i>	H22
by Aggregate Value	H21
<i>Specified Renter-Occupied Housing Units</i>	
Paying Cash Rent	H26
by Aggregate Contract Rent	H27
See also Household Type and Relationship and Age	
See also Persons in Unit, Household Type, and Age of Householder	

Aggregate Contract Rent

<i>Specified Renter-Occupied Housing Units</i>	
Paying Cash Rent	
by Age of Householder	H27
See also Aggregate Rent Asked	
See also Contract Rent	

Aggregate Persons

<i>Persons in Occupied Housing Units</i>	
by Tenure	H6
by Tenure by Age of Householder	H18
by Tenure by Units in Structure	H14
See also Persons	

Aggregate Persons in Families

<i>Families</i>	P11
-----------------------	-----

Aggregate Persons in Households

<i>Households</i>	P10
-------------------------	-----

Aggregate Price Asked

<i>Specified Vacant-for-sale-only Housing Units</i>	H30
See also Aggregate Value	
See also Value	

Aggregate Rent Asked

<i>Specified Vacant-for-rent Housing Units</i>	H32
See also Aggregate Contract Rent	
See also Contract Rent	

Aggregate Rooms

<i>Housing Units</i>	
by Tenure and Vacancy Status	H9
<i>Occupied Housing Units</i>	
by Tenure by Age of Householder	H8
See also Rooms	

Aggregate Value					
<i>Owner-Occupied Condominium Housing Units</i> -----	H25				
<i>Owner-Occupied Housing Units by Units In Structure</i> -----	H23				
<i>Specified Owner-Occupied Housing Units by Age of Householder</i> -----	H21				
See also Value					
Bathtub or Shower					
<i>Housing Units</i> -----	H45				
<i>by Imputation Status</i> -----	H63				
<i>Occupied Housing Units by Tenure</i> -----	H46				
See also Plumbing Facilities					
See also Water Supply					
Boarded-Up Status					
<i>Vacant Housing Units by Imputation Status</i> -----	H49				
<i>by Vacancy Status</i> -----	H33				
Children					
See Household Size and Household Type					
See Household Type and Relationship and Age					
Condominium Status					
<i>Housing Units by Imputation Status</i> -----	H59				
<i>Occupied Housing Units by Tenure</i> -----	H36				
<i>Vacant Housing Units by Vacancy Status</i> -----	H35				
Contract Rent					
<i>Specified Renter-Occupied Housing Units</i> -----	H26				
<i>by Imputation Status</i> -----	H57				
See also Aggregate Contract Rent					
Duration of Vacancy					
<i>Vacant Housing Units by Imputation Status</i> -----	H50				
<i>by Vacancy Status</i> -----	H34				
Elderly					
See Age					
Families					
<i>Families</i> -----	P2				
See also Household Type and Relationship					
See also Household Type and Relationship and Age					
Family Composition					
See Household Type and Relationship					
See Household Type and Relationship and Age					
Family Size					
See Household Type and Relationship					
See Household Type and Relationship and Age					
Family Type					
See Household Type and Relationship					
See Household Type and Relationship and Age					
Family Type and Presence and Age of Own Children					
<i>Families</i> -----				P16	
See also Age					
Females					
See Sex					
Foster Children					
See Household Type and Relationship					
See Household Type and Relationship and Age					
Group Quarters					
<i>Persons in Group Quarters by Age by Sex</i> -----				P18	
<i>by Imputation Status</i> -----				P21	
Homeless					
See Group Quarters					
Homeowner Vacancy Rate					
See Vacancy Status					
Household Size					
See Household Type and Relationship					
See Household Type and Relationship and Age					
See Persons in Unit, Household Type, and Age of Householder					
Household Type					
<i>Households</i> -----				P17	
Household Size and Household Type					
<i>Households</i> -----				P9	
See also Household Type and Household Size					
See also Persons in Unit, Household Type, and Age of Householder					
Household Type and Household Size					
See Household Size and Household Type					
See Persons in Unit, Household Type, and Age of Householder					
Household Type and Relationship					
<i>Persons</i> -----				P8	
<i>Persons 60 Years and Over by Age</i> -----				P14	
<i>Persons Under 18 Years</i> -----				P13	
<i>Persons Under 6 Years</i> -----				P12	
See also Families					
See also Family Type and Presence and Age of Own Children					
See also Households					
See also Number of Nonrelatives					

Household Type and Relationship and Age			
Persons			
by Sex	P15	<i>Specified Renter-Occupied Housing Units</i>	
See also Age		by Contract Rent	H57
See also Age of Householder		<i>Specified Vacant-for-rent Housing Units</i>	
See also Families		by Rent Asked	H58
See also Households		<i>Specified Vacant-for-sale-only Housing Units</i>	
See also Persons in Unit, Household Type, and Age of Householder		by Price Asked	H56
		<i>Vacant Housing Units</i>	
		by Boarded-Up Status	H49
		by Duration of Vacancy	H50
		by Vacancy Status	H48
Householder		Institutionalized Persons	
See Household Type and Relationship		See Group Quarters	
See Household Type and Relationship and Age			
Households		Maies	
Households	P3	See Sex	
See also Household Type and Relationship		Marital Status	
See also Household Type and Relationship and Age		Persons 15 Years and Over	
		by Sex by Age	P7
Households Substituted		Married Couples	
Households	P25	See Marital Status	
Housing Units		Median Contract Rent	
Housing Units	H1	See Aggregate Contract Rent	
		See Aggregate Rent Asked	
		See Contract Rent	
Imputation of Age		Median Value	
Persons	P23	See also Aggregate Value	
		See also Value	
Imputation of Housing Items		Mobile Home or Trailer	
Housing Units	H47	See Units in Structure	
Imputation of Marital Status		Noninstitutional Group Quarters	
Persons 15 Years and Over	P24	See Group Quarters	
Imputation of Population Items		Number of Nonrelatives	
Persons	P19	Occupied Housing Units	
		by Tenure	H19
Imputation of Relationship		See also Household Type and Relationship	
Persons in Households	P20	See also Household Type and Relationship and Age	
Imputation of Sex		Occupancy Status	
Persons	P22	Housing Units	H2
Imputation Status		Other Persons in Group Quarters	
Housing Units		See Group Quarters	
by Bathtub or Shower	H63	Own Children	
by Condominium Status	H59	See Household Type and Relationship	
by Plumbing Facilities	H60	See Household Type and Relationship and Age	
by Rooms	H52	Owner Occupied	
by Toilet Facilities	H62	See Tenure	
by Units in Structure	H51	Owner Occupied Housing Units	
by Water Supply	H61	See Tenure	
Occupied Housing Units			
by Tenure	H53		
Owner-Occupied Condominium Housing Units			
by Value	H55		
Persons in Group Quarters			
by Group Quarters	P21		
Specified Owner-Occupied Housing Units			
by Value	H54		

Persons			See Age	
<i>Persons</i> -----	P1		See Age of Household Members	
See also Aggregate Persons			See Age of Householder	
See also Persons in Unit			See Household Type and Relationship and Age	
Persons in Family			Rent	
See Household Type and Relationship			See Aggregate Contract Rent	
See Household Type and Relationship and Age			See Contract Rent	
Persons in Households			Rent Asked	
<i>Households</i> -----	P17		<i>Specified Vacant-for-rent Housing Units</i> -----	H31
See also Household Type and Relationship			<i>by Imputation Status</i> -----	H58
See also Household Type and Relationship and Age			See also Aggregate Rent Asked	
Persons in Unit			Rental Vacancy Rate	
<i>Occupied Housing Units</i>			See Vacancy Status	
<i>by Tenure</i> -----	H4		Renter Occupied	
<i>by Tenure by Age of Householder</i> -----	H17		See Tenure	
<i>by Tenure by Rooms</i> -----	H10		Renter Occupied Housing Units	
See also Aggregate Persons			See Tenure	
See also Persons			Rooms	
Persons in Unit, Household Type, and Age of Householder			<i>Housing Units</i> -----	H6
<i>Occupied Housing Units</i>			<i>by Imputation Status</i> -----	H52
<i>by Tenure</i> -----	H15		<i>Occupied Housing Units</i>	
Persons Per Room			<i>by Tenure</i> -----	H7
<i>Occupied Housing Units</i>			<i>by Tenure by Persons in Unit</i> -----	H10
<i>by Tenure</i> -----	H11		See also Aggregate Rooms	
<i>by Tenure by Plumbing Facilities</i> -----	H39		Sex	
Plumbing Facilities			<i>Persons</i> -----	P4
<i>Housing Units</i> -----	H37		<i>by Age</i> -----	P5
<i>by Imputation Status</i> -----	H60		<i>by Household Type and Relationship and Age</i> -----	P15
<i>Occupied Housing Units</i>			<i>Persons 15 Years and Over</i>	
<i>by Tenure</i> -----	H38		<i>by Marital Status by Age</i> -----	P7
<i>by Tenure by Persons Per Room</i> -----	H39		<i>Persons in Group Quarters</i>	
<i>Vacant Housing Units</i>			<i>by Age by Group Quarters</i> -----	P18
<i>by Vacancy Status</i> -----	H40		<i>Persons in Households</i>	
See also Water Supply			<i>by Age</i> -----	P6
Presence of Children			Structure	
See Household Type and Relationship			See Units in Structure	
See Household Type and Relationship and Age			Tenure	
Price Asked			<i>Occupied Housing Units</i> -----	H3
<i>Specified Vacant-for-sale-only Housing Units</i> -----	H29		<i>by Age of Householder by Units in Structure</i> -----	H16
<i>by Imputation Status</i> -----	H56		<i>by Aggregate Rooms by Age of Householder</i> -----	H8
See also Aggregate Price Asked			<i>by Bathtub or Shower</i> -----	H46
Related Children			<i>by Condominium Status</i> -----	H36
See Household Type and Relationship			<i>by Imputation Status</i> -----	H53
See Household Type and Relationship and Age			<i>by Number of Nonrelatives</i> -----	H19
Relationship and Age			<i>by Persons in Unit</i> -----	H4
			<i>by Persons in Unit by Age of Householder</i> -----	H17

by Persons In Unit, Household Type, and Age of Householder-----	H15
by Persons Per Room-----	H11
by Plumbing Facilities-----	H38
by Plumbing Facilities by Persons Per Room-----	H39
by Rooms-----	H7
by Rooms by Persons In Unit-----	H10
by Toilet Facilities-----	H44
by Units In Structure-----	H13
by Water Supply-----	H42
Persons In Occupied Housing Units	
by Aggregate Persons-----	H5
by Aggregate Persons by Age of Householder-----	H18
by Aggregate Persons by Units In Structure-----	H14
Tenure and Vacancy Status	
<i>Housing Units</i>	
by Aggregate Rooms-----	H9
See also Vacancy Status	
Toilet Facilities	
<i>Housing Units</i> -----	H43
<i>Occupied Housing Units</i>	
by Imputation Status-----	H62
by Tenure-----	H44
See also Plumbing Facilities	
See also Water Supply	
Units In Structure	
<i>Housing Units</i> -----	H12
by Imputation Status-----	H51
<i>Occupied Housing Units</i>	
by Tenure-----	H13
by Tenure by Age of Householder-----	H16
<i>Owner-Occupied Housing Units</i>	
by Aggregate Value-----	H28
<i>Persons In Occupied Housing Units</i>	
by Aggregate Persons by Tenure-----	H14

Vacancy Status

Vacant Housing Units

by Boarded-Up Status-----	H33
by Condominium Status-----	H35
by Duration of Vacancy-----	H34
by Imputation Status-----	H48
by Plumbing Facilities-----	H40

See also Tenure and Vacancy Status

Value

<i>Owner-Occupied</i> -----	H24
<i>Condominium Housing Units</i>	
by Imputation Status-----	H55
<i>Specified Owner-Occupied Housing Units</i> -----	H20
by Imputation Status-----	H54
See also Aggregate Price Asked	
See also Aggregate Value	

Water Supply

<i>Housing Units</i> -----	H41
by Imputation Status-----	H61
<i>Occupied Housing Units</i>	
by Tenure-----	H42
See also Bathtub or Shower	
See also Plumbing Facilities	
See also Toilet Facilities	

LIST OF TABLES (MATRICES)

Table (matrix)	Title	Total number of data cells
P1.	PERSONS(1) <i>Universe: Persons</i>	1
P2.	FAMILIES(1) <i>Universe: Families</i>	1
P3.	HOUSEHOLDS(1) <i>Universe: Households</i>	1
P4.	SEX(2) <i>Universe: Persons</i>	2
P5.	SEX(2) BY AGE(103) <i>Universe: Persons</i>	206
P6.	SEX(2) BY AGE(35) <i>Universe: Persons in households</i>	70
P7.	SEX(2) BY MARITAL STATUS(6) BY AGE(12) <i>Universe: Persons 15 years and over</i>	144
P8.	HOUSEHOLD TYPE AND RELATIONSHIP(17) <i>Universe: Persons</i>	17
P9.	HOUSEHOLD SIZE AND HOUSEHOLD TYPE(10) <i>Universe: Households</i>	10
P10.	AGGREGATE PERSONS IN HOUSEHOLDS(1) <i>Universe: Households</i>	1
P11.	AGGREGATE PERSONS IN FAMILIES(1) <i>Universe: Families</i>	1
P12.	HOUSEHOLD TYPE AND RELATIONSHIP(13) <i>Universe: Persons under 6 years</i>	13
P13.	HOUSEHOLD TYPE AND RELATIONSHIP(14) <i>Universe: Persons under 18 years</i>	14
P14.	AGE(4) BY HOUSEHOLD TYPE AND RELATIONSHIP(13) <i>Universe: Persons 60 years and over</i>	52
P15.	SEX(2) BY HOUSEHOLD TYPE AND RELATIONSHIP AND AGE(144) <i>Universe: Persons</i>	288
P16.	AGE OF HOUSEHOLDER(4) BY FAMILY TYPE AND PRESENCE AND AGE OF OWN CHILDREN(12) <i>Universe: Families</i>	48
P17.	HOUSEHOLD TYPE(2) BY PERSONS IN HOUSEHOLDS(9) <i>Universe: Households</i>	18
P18.	SEX(2) BY AGE(9) BY GROUP QUARTERS(45) <i>Universe: Persons in group quarters</i>	810
P19.	IMPUTATION OF POPULATION ITEMS(3) <i>Universe: Persons</i>	3
P20.	IMPUTATION OF RELATIONSHIP(24) <i>Universe: Persons in households</i>	24
P21.	IMPUTATION STATUS(2) BY GROUP QUARTERS(2) <i>Universe: Persons in group quarters</i>	4

Table (matrix)	Title	Total number of data cells
P22.	IMPUTATION OF SEX(5) <i>Universe: Persons</i>	6
P23.	IMPUTATION OF AGE(42) <i>Universe: Persons</i>	42
P24.	IMPUTATION OF MARITAL STATUS(18) <i>Universe: Persons 15 years and over</i>	18
P25.	HOUSEHOLDS SUBSTITUTED(2) <i>Universe: Households</i>	2
H1.	HOUSING UNITS(1) <i>Universe: Housing units</i>	1
H2.	OCCUPANCY STATUS(2) <i>Universe: Housing units</i>	2
H3.	TENURE(3) <i>Universe: Occupied housing units</i>	3
H4.	TENURE(2) BY PERSONS IN UNIT(7) <i>Universe: Occupied housing units</i>	14
H5.	AGGREGATE PERSONS(1) BY TENURE(2) <i>Universe: Persons in occupied housing units</i>	2
H6.	ROOMS(9) <i>Universe: Housing units</i>	9
H7.	TENURE(2) BY ROOMS(9) <i>Universe: Occupied housing units</i>	18
H8.	AGGREGATE ROOMS(1) BY TENURE(2) BY AGE OF HOUSEHOLDER(2) <i>Universe: Occupied housing units</i>	4
H9.	AGGREGATE ROOMS(1) BY TENURE AND VACANCY STATUS(5) <i>Universe: Housing units</i>	5
H10.	TENURE(2) BY ROOMS(9) BY PERSONS IN UNIT(7) <i>Universe: Occupied housing units</i>	126
H11.	TENURE(2) BY PERSONS PER ROOM(7) <i>Universe: Occupied housing units</i>	14
H12.	UNITS IN STRUCTURE(10) <i>Universe: Housing units</i>	10
H13.	TENURE(2) BY UNITS IN STRUCTURE(10) <i>Universe: Occupied housing units</i>	20
H14.	AGGREGATE PERSONS(1) BY TENURE(2) BY UNITS IN STRUCTURE(10) <i>Universe: Persons in occupied housing units</i>	20
H15.	TENURE(2) BY PERSONS IN UNIT, HOUSEHOLD TYPE, AND AGE OF HOUSEHOLDER(56) <i>Universe: Occupied housing units</i>	112
H16.	TENURE(2) BY AGE OF HOUSEHOLDER(2) BY UNITS IN STRUCTURE(3) <i>Universe: Occupied housing units</i>	12
H17.	TENURE(2) BY PERSONS IN UNIT(2) BY AGE OF HOUSEHOLDER(2) <i>Universe: Occupied housing units</i>	8
H18.	AGGREGATE PERSONS(1) BY TENURE(2) BY AGE OF HOUSEHOLDER(2) <i>Universe: Persons in occupied housing units</i>	4
H19.	TENURE(2) BY NUMBER OF NONRELATIVES(2) <i>Universe: Occupied housing units</i>	4
H20.	VALUE(26) <i>Universe: Specified owner-occupied housing units</i>	26
H21.	AGGREGATE VALUE(1) BY AGE OF HOUSEHOLDER(2) <i>Universe: Specified owner-occupied housing units</i>	2

..
2

..
..
..

2

..

2

..

1

1

Table (matrice)	Title	Total number of data cells
H22.	AGE OF HOUSEHOLDER(2) <i>Universe: Specified owner-occupied housing units</i>	2
H23.	AGGREGATE VALUE(1) BY UNITS IN STRUCTURE(4) <i>Universe: Owner-occupied housing units</i>	4
H24.	VALUE(26) <i>Universe: Owner-occupied condominium housing units</i>	26
H25.	AGGREGATE VALUE(1) <i>Universe: Owner-occupied condominium housing units</i>	1
H26.	CONTRACT RENT(27) <i>Universe: Specified renter-occupied housing units</i>	27
H27.	AGGREGATE CONTRACT RENT(1) BY AGE OF HOUSEHOLDER(2) <i>Universe: Specified renter-occupied housing units paying cash rent</i>	2
H28.	AGE OF HOUSEHOLDER(2) <i>Universe: Specified renter-occupied housing units paying cash rent</i>	2
H29.	PRICE ASKED(26) <i>Universe: Specified vacant-for-sale-only housing units</i>	26
H30.	AGGREGATE PRICE ASKED(1) <i>Universe: Specified vacant-for-sale-only housing units</i>	1
H31.	RENT ASKED(27) <i>Universe: Specified vacant-for-rent housing units</i>	27
H32.	AGGREGATE RENT ASKED(1) <i>Universe: Specified vacant-for-rent housing units</i>	1
H33.	VACANCY STATUS(6) BY BOARDED-UP STATUS(2) <i>Universe: Vacant housing units</i>	12
H34.	VACANCY STATUS(3) BY DURATION OF VACANCY(6) <i>Universe: Vacant housing units</i>	16
H35.	VACANCY STATUS(4) BY CONDOMINIUM STATUS(2) <i>Universe: Vacant housing units</i>	8
H36.	TENURE(2) BY CONDOMINIUM STATUS(2) <i>Universe: Occupied housing units</i>	4
H37.	PLUMBING FACILITIES(4) <i>Universe: Housing units</i>	4
H38.	TENURE(2) BY PLUMBING FACILITIES(4) <i>Universe: Occupied housing units</i>	6
H39.	TENURE(2) BY PLUMBING FACILITIES(2) BY PERSONS PER ROOM(3) <i>Universe: Occupied housing units</i>	12
H40.	VACANCY STATUS(6) BY PLUMBING FACILITIES(2) <i>Universe: Vacant housing units</i>	12
H41.	WATER SUPPLY(3) <i>Universe: Housing units</i>	3
H42.	TENURE(2) BY WATER SUPPLY(3) <i>Universe: Occupied housing units</i>	6
H43.	TOILET FACILITIES(3) <i>Universe: Housing units</i>	3
H44.	TENURE(2) BY TOILET FACILITIES(3) <i>Universe: Occupied housing units</i>	6
H45.	BATHTUB OR SHOWER(2) <i>Universe: Housing units</i>	2
H46.	TENURE(2) BY BATHTUB OR SHOWER(2) <i>Universe: Occupied housing units</i>	4

Table (matrix)	Title	Total number of data cells
H47.	IMPUTATION OF HOUSING ITEMS(3) <i>Universe: Housing units</i>	3
H48.	IMPUTATION STATUS(2) BY VACANCY STATUS(6) <i>Universe: Vacant housing units</i>	12
H49.	IMPUTATION STATUS(2) BY BOARDED-UP STATUS(2) <i>Universe: Vacant housing units</i>	4
H50.	IMPUTATION STATUS(2) BY DURATION OF VACANCY(6) <i>Universe: Vacant housing units</i>	12
H51.	IMPUTATION STATUS(2) BY UNITS IN STRUCTURE(10) <i>Universe: Housing units</i>	20
H52.	IMPUTATION STATUS(2) BY ROOMS(9) <i>Universe: Housing units</i>	18
H53.	IMPUTATION STATUS(2) BY TENURE(3) <i>Universe: Occupied housing units</i>	6
H54.	IMPUTATION STATUS(2) BY VALUE(18) <i>Universe: Specified owner-occupied housing units</i>	36
H55.	IMPUTATION STATUS(2) BY VALUE(18) <i>Universe: Owner-occupied condominium housing units</i>	36
H56.	IMPUTATION STATUS(2) BY PRICE ASKED(18) <i>Universe: Specified vacant-for-sale-only housing units</i>	36
H57.	IMPUTATION STATUS(2) BY CONTRACT RENT(17) <i>Universe: Specified renter-occupied housing units</i>	34
H58.	IMPUTATION STATUS(2) BY RENT ASKED(17) <i>Universe: Specified vacant-for-rent housing units</i>	34
H59.	IMPUTATION STATUS(2) BY CONDOMINIUM STATUS(2) <i>Universe: Housing units</i>	4
H60.	IMPUTATION STATUS(2) BY PLUMBING FACILITIES(2) <i>Universe: Housing units</i>	4
H61.	IMPUTATION STATUS(2) BY WATER SUPPLY(3) <i>Universe: Housing units</i>	6
H62.	IMPUTATION STATUS(2) BY TOILET FACILITIES(3) <i>Universe: Housing units</i>	6
H63.	IMPUTATION STATUS(2) BY BATHTUB OR SHOWER(2) <i>Universe: Housing units</i>	4

TABLE (MATRIX) OUTLINES

Table (matrix)	Title	Total number of data cells
P1.	PERSONS(1) Universe: Persons Total	1
P2.	FAMILIES(1)..... Universe: Families Total	1
P3.	HOUSEHOLDS(1) Universe: Households Total	1
P4.	SEX(2) Universe: Persons Male Female	2
P5.	SEX(2) BY AGE(103) Universe: Persons Male: Under 1 year 1 year 2 years 3 years 4 years 5 years 6 years 7 years 8 years 9 years 10 years 11 years 12 years 13 years 14 years 15 years 16 years 17 years 18 years 19 years 20 years 21 years 22 years 23 years 24 years 25 years 26 years 27 years 28 years 29 years 30 years 31 years 32 years 33 years 34 years 35 years 36 years	206

Table (matrix)	Title	Total number of data cells
P5.	SEX(2) BY AGE(103)—Con.	
	37 years	
	38 years	
	39 years	
	40 years	
	41 years	
	42 years	
	43 years	
	44 years	
	45 years	
	46 years	
	47 years	
	48 years	
	49 years	
	50 years	
	51 years	
	52 years	
	53 years	
	54 years	
	55 years	
	56 years	
	57 years	
	58 years	
	59 years	
	60 years	
	61 years	
	62 years	
	63 years	
	64 years	
	65 years	
	66 years	
	67 years	
	68 years	
	69 years	
	70 years	
	71 years	
	72 years	
	73 years	
	74 years	
	75 years	
	76 years	
	77 years	
	78 years	
	79 years	
	80 years	
	81 years	
	82 years	
	83 years	
	84 years	
	85 years	
	86 years	
	87 years	
	88 years	
	89 years	
	90 years	
	91 years	
	92 years	
	93 years	
	94 years	
	95 years	
	96 years	

Table (matrix)	Title	Total number of data cells
P5.	SEX(2) BY AGE(103)—Con. 97 years 98 years 99 years 100 to 104 years 105 to 109 years 110 years and over Female: (Repeat AGE)	
P6.	SEX(2) BY AGE(35) <i>Universe: Persons in households</i> Male: Under 5 years 5 years 6 years 7 years 8 years 9 years 10 years 11 years 12 years 13 years 14 years 15 years 16 years 17 years 18 years 19 years 20 years 21 years 22 years 23 years 24 years 25 to 29 years 30 to 34 years 35 to 39 years 40 to 44 years 45 to 49 years 50 to 54 years 55 to 59 years 60 and 61 years 62 to 64 years 65 to 69 years 70 to 74 years 75 to 79 years 80 to 84 years 85 years and over Female: (Repeat AGE)	70
P7.	SEX(2) BY MARITAL STATUS(6) BY AGE(12) <i>Universe: Persons 15 years and over</i> Male: Never married: 15 to 17 years 18 and 19 years 20 to 24 years 25 to 29 years 30 to 34 years 35 to 44 years 45 to 54 years	144

Table (matrix)	Title	Total number of data cells
P7.	SEX(2) BY MARITAL STATUS(6) BY AGE(12)—Con. 55 to 59 years 60 to 64 years 65 to 74 years 75 to 84 years 85 years and over Now married, except consensually married and separated: (Repeat AGE) Consensually married: (Repeat AGE) Separated: (Repeat AGE) Widowed: (Repeat AGE) Divorced: (Repeat AGE) Female: (Repeat MARITAL STATUS By AGE)	
P8.	HOUSEHOLD TYPE AND RELATIONSHIP(17) Universe: Persons In family households: Householder Spouse Child Grandchild Brother or sister Parent Other relatives Nonrelatives: Roomer, boarder, or foster child Housemate or roommate Other nonrelatives In nonfamily households: Householder living alone Householder not living alone Nonrelatives: Roomer, boarder, or foster child Housemate or roommate Other nonrelatives In group quarters: Institutionalized persons Other persons in group quarters	17
P9.	HOUSEHOLD SIZE AND HOUSEHOLD TYPE(10)..... Universe: Households 1 person: Male householder Female householder 2 or more persons: Family households: Married-couple family: With own children under 18 years No own children under 18 years Other family: Male householder, no wife present: With own children under 18 years No own children under 18 years Female householder, no husband present: With own children under 18 years No own children under 18 years Nonfamily households: Male householder Female householder	10

Table (matrix)	Title	Total number of data cells
P10.	AGGREGATE PERSONS IN HOUSEHOLDS(1)..... <i>Universe: Households</i> Total	1
P11.	AGGREGATE PERSONS IN FAMILIES(1)..... <i>Universe: Families</i> Total	1
P12.	HOUSEHOLD TYPE AND RELATIONSHIP(13) <i>Universe: Persons under 6 years</i> In households: Own child: In married-couple family In other family: Male householder, no wife present Female householder, no husband present Grandchild: In married-couple family In other family: Male householder, no wife present Female householder, no husband present Other relatives: In married-couple family In other family: Male householder, no wife present Female householder, no husband present Nonrelatives: In family households In nonfamily households In group quarters: Institutionalized persons Other persons in group quarters	13
P13.	HOUSEHOLD TYPE AND RELATIONSHIP(14) <i>Universe: Persons under 18 years</i> In households: Householder or spouse Own child: In married-couple family In other family: Male householder, no wife present Female householder, no husband present Grandchild: In married-couple family In other family: Male householder, no wife present Female householder, no husband present Other relatives: In married-couple family In other family: Male householder, no wife present Female householder, no husband present Nonrelatives: In family household In nonfamily household In group quarters: Institutionalized persons Other persons in group quarters	14

Table (matrix)	Title	Total number of data cells
P14.	AGE(4) BY HOUSEHOLD TYPE AND RELATIONSHIP(13)..... <i>Universe: Persons 60 years and over</i> 60 to 64 years: In family households: Male householder Female householder Spouse Parent Other relatives Nonrelatives In nonfamily households: Male householder: Living alone Not living alone Female householder: Living alone Not living alone Nonrelatives In group quarters: Institutionalized persons Other persons in group quarters 65 to 74 years: (Repeat HOUSEHOLD TYPE AND RELATIONSHIP) 75 to 84 years: (Repeat HOUSEHOLD TYPE AND RELATIONSHIP) 85 years and over: (Repeat HOUSEHOLD TYPE AND RELATIONSHIP)	52
P15.	SEX(2) BY HOUSEHOLD TYPE AND RELATIONSHIP AND AGE(144)..... <i>Universe: Persons</i> Male: In family households: Householder: Married, spouse present: 15 to 17 years 18 and 19 years 20 to 24 years 25 to 29 years 30 to 34 years 35 to 44 years 45 to 54 years 55 to 59 years 60 to 64 years 65 to 74 years 75 to 84 years 85 years and over Other marital status: 15 to 17 years 18 and 19 years 20 to 24 years 25 to 29 years 30 to 34 years 35 to 44 years 45 to 54 years 55 to 59 years 60 to 64 years 65 to 74 years 75 to 84 years 85 years and over	288

P15. SEX(2) BY HOUSEHOLD TYPE AND RELATIONSHIP AND AGE(144)—Con.

Spouse:

15 to 17 years
18 and 19 years
20 to 24 years
25 to 29 years
30 to 34 years
35 to 44 years
45 to 54 years
55 to 59 years
60 to 64 years
65 to 74 years
75 to 84 years
85 years and over

Child:

Under 6 years
6 to 14 years
15 to 17 years
18 and 19 years
20 to 24 years
25 to 29 years
30 to 34 years
35 to 44 years
45 to 54 years
55 to 59 years
60 to 64 years
65 to 74 years
75 to 84 years
85 years and over

Other relatives:

Under 6 years
6 to 14 years
15 to 17 years
18 and 19 years
20 to 24 years
25 to 29 years
30 to 34 years
35 to 44 years
45 to 54 years
55 to 59 years
60 to 64 years
65 to 74 years
75 to 84 years
85 years and over

Nonrelatives:

Under 6 years
6 to 14 years
15 to 17 years
18 and 19 years
20 to 24 years
25 to 29 years
30 to 34 years
35 to 44 years
45 to 54 years
55 to 59 years
60 to 64 years
65 to 74 years
75 to 84 years
85 years and over

P15. SEX(2) BY HOUSEHOLD TYPE AND RELATIONSHIP AND AGE(144)—Con.

In nonfamily households:

Householder living alone:

15 to 17 years
18 and 19 years
20 to 24 years
25 to 29 years
30 to 34 years
35 to 44 years
45 to 54 years
55 to 59 years
60 to 64 years
65 to 74 years
75 to 84 years
85 years and over

Householder not living alone:

15 to 17 years
18 and 19 years
20 to 24 years
25 to 29 years
30 to 34 years
35 to 44 years
45 to 54 years
55 to 59 years
60 to 64 years
65 to 74 years
75 to 84 years
85 years and over

Nonrelatives:

Under 6 years
6 to 14 years
15 to 17 years
18 and 19 years
20 to 24 years
25 to 29 years
30 to 34 years
35 to 44 years
45 to 54 years
55 to 59 years
60 to 64 years
65 to 74 years
75 to 84 years
85 years and over

In group quarters:

Institutionalized persons:

Under 6 years
6 to 14 years
15 to 17 years
18 and 19 years
20 to 24 years
25 to 29 years
30 to 34 years
35 to 44 years
45 to 54 years
55 to 59 years
60 to 64 years
65 to 74 years
75 to 84 years
85 years and over

Table (matrix)	Title	Total number of data cells
P15.	SEX(2) BY HOUSEHOLD TYPE AND RELATIONSHIP AND AGE(144)—Con. Other persons in group quarters: Under 6 years 6 to 14 years 15 to 17 years 18 and 19 years 20 to 24 years 25 to 29 years 30 to 34 years 35 to 44 years 45 to 54 years 55 to 59 years 60 to 64 years 65 to 74 years 75 to 84 years 85 years and over Female: (Repeat HOUSEHOLD TYPE AND RELATIONSHIP AND AGE)	
P16.	AGE OF HOUSEHOLDER(4) BY FAMILY TYPE AND PRESENCE AND AGE OF OWN CHILDREN(12) <i>Universe: Families</i> Householder 15 to 24 years: Married-couple family: With own children under 18 years: Under 6 years and 6 to 17 years Under 6 years only 6 to 17 years only No own children under 18 years Other family: Male householder, no wife present: With own children under 18 years: Under 6 years and 6 to 17 years Under 6 years only 6 to 17 years only No own children under 18 years Female householder, no husband present: With own children under 18 years: Under 6 years and 6 to 17 years Under 6 years only 6 to 17 years only No own children under 18 years Householder 25 to 34 years: (Repeat FAMILY TYPE AND PRESENCE AND AGE OF OWN CHILDREN) Householder 35 to 44 years: (Repeat FAMILY TYPE AND PRESENCE AND AGE OF OWN CHILDREN) Householder 45 years and over: (Repeat FAMILY TYPE AND PRESENCE AND AGE OF OWN CHILDREN)	48
P17.	HOUSEHOLD TYPE(2) BY PERSONS IN HOUSEHOLDS(9) <i>Universe: Households</i> Family households: 1 person 2 persons 3 persons 4 persons 5 persons 6 persons 7 persons 8 persons 9 or more persons Nonfamily households: (Repeat PERSONS IN HOUSEHOLDS)	18

Table (matrix)	Title	Total number of data cells
P18.	SEX(2) BY AGE(9) BY GROUP QUARTERS(45)..... <i>Universe: Persons in group quarters</i> Male: Under 5 years: Institutionalized persons (00I-99I): Correctional institutions (20I-30I, 96I-99I): Federal prisons and detention centers (21I, 22I) Halfway houses (23I) Local (county/city) jails and other local confinement facilities (27I) Military stockades, jails (95I) Police lockups (26I-30I) State prisons (24I-26I) Other types of correctional institutions (20I, 96I-99I) Nursing homes (60I-69I) Hospitals/schools for the handicapped (31I-69I, 70I-94I): Hospitals or wards for chronically ill (54I-59I): Military hospitals or wards for chronically ill (54I) Other hospitals or wards for chronically ill (55I-59I) Hospitals or wards for drug/alcohol abuse (70I) Mental (Psychiatric) hospitals or wards (45I-52I, 71I-94I) Schools, hospitals, or wards for the mentally retarded (40I-44I) Schools, hospitals, or wards for the physically handicapped (31I-39I): Institutions for the deaf (37I-39I) Institutions for the blind (34I-36I) Orthopedic wards and institutions for the physically handicapped (31I-33I) Wards in general and military hospitals for patients who have no usual home elsewhere (53I) Juvenile institutions (00I-19I): Long-term care (02I-05I, 11I, 12I, 15I): Homes for abused, dependent, and neglected children (02I-04I) Residential treatment centers for emotionally disturbed children (05I) Training schools for juvenile delinquents (11I, 12I, 15I) Short-term care (10I): Detention or diagnostic centers for delinquent children (10I) Type of juvenile institution unknown (00I, 01I, 06I-09I, 13I, 14I, 16I-19I) Other persons in group quarters (00N-99N): College dormitories (includes college quarters off campus) (87N) Military quarters (96N-99N): On base (96N, 97N): Barracks, bachelor officers quarters, unaccompanied officer personnel housing, unaccompanied enlisted personnel housing, and similar noninstitutional group living quarters for military personnel (97N) Transient quarters for temporary residents (96N) Military ships (98N-99N) Emergency shelters for homeless persons (with sleeping facilities) and visible in street locations (75N, 82N-85N): Emergency shelters for homeless persons (82N) Shelters for runaway, neglected, and homeless children (83N) Visible in street locations (84N, 85N) Shelters for abused women (Shelters against domestic violence or family crisis centers) (75N) Rooming and boarding houses (80N) Group homes (16N-19N, 29N, 56N-59N, 72N-74N, 76N, 79N): Homes or halfway houses for drug/alcohol abuse (76N) Homes for the mentally ill (16N-19N) Homes for the mentally retarded (56N-59N) Homes for the physically handicapped (72N-74N) Maternity homes for unwed mothers (29N) Other group homes (79N) Religious group quarters (89N)	810

Table (matrix)	Title	Total number of data cells
P18.	SEX(2) BY AGE(9) BY GROUP QUARTERS(45)—Con. Dormitories (86N, 92N, 93N): Agriculture workers' dormitories on farms (92N) Other workers' dormitories (93N) Dormitories for nurses and interns in general and military hospitals (86N) Crews of maritime vessels (91N) Other nonhousehold living situations (00N, 06N-09N, 13N, 14N, 30N, 49N-55N, 71N, 77N, 78N, 81N, 88N, 94N) Staff residents of institutions (01N-05N, 10N-12N, 15N, 20N-28N, 31N-48N, 60N-70N, 95N) Living quarters for victims of natural disasters (90N) 5 to 12 years: (Repeat GROUP QUARTERS) 13 to 17 years: (Repeat GROUP QUARTERS) 18 to 24 years: (Repeat GROUP QUARTERS) 25 to 44 years: (Repeat GROUP QUARTERS) 45 to 64 years: (Repeat GROUP QUARTERS) 65 to 74 years: (Repeat GROUP QUARTERS) 75 to 79 years: (Repeat GROUP QUARTERS) 80 years and over: (Repeat GROUP QUARTERS) Female: (Repeat AGE By GROUP QUARTERS)	
P19.	IMPUTATION OF POPULATION ITEMS(3) Universe: Persons Not substituted: No items allocated One or more items allocated Substituted for noninterview	3
P20.	IMPUTATION OF RELATIONSHIP(24) Universe: Persons in households Not substituted: Allocated: Householder Spouse Child Grandchild Brother or sister Parent Other relatives Nonrelatives Not allocated: Householder Spouse Child Grandchild Brother or sister Parent Other relatives Nonrelatives Substituted for noninterview: Householder Spouse Child	24

Table (matrix)	Title	Total number of data cells
P20.	IMPUTATION OF RELATIONSHIP(24)—Con. Grandchild Brother or sister Parent Other relatives Nonrelatives	
P21.	IMPUTATION STATUS(2) BY GROUP QUARTERS(2)..... <i>Universe: Persons in group quarters</i> Allocated: Institutionalized persons Other persons in group quarters Not allocated: (Repeat GROUP QUARTERS)	4
P22.	IMPUTATION OF SEX(6)..... <i>Universe: Persons</i> Not substituted: Allocated: Male Female Not allocated: Male Female Substituted for noninterview: Male Female	6
P23.	IMPUTATION OF AGE(42) <i>Universe: Persons</i> Not substituted: Allocated: Under 5 years 6 to 14 years 15 to 17 years 18 and 19 years 20 to 24 years 25 to 29 years 30 to 34 years 35 to 44 years 45 to 54 years 55 to 59 years 60 to 64 years 65 to 74 years 75 to 84 years 85 years and over Not allocated: Under 5 years 6 to 14 years 15 to 17 years 18 and 19 years 20 to 24 years 25 to 29 years 30 to 34 years 35 to 44 years 45 to 54 years 55 to 59 years 60 to 64 years 65 to 74 years 75 to 84 years 85 years and over	42

Table (matrix)	Title	Total number of data cells
P23.	IMPUTATION OF AGE(42)—Con. Substituted for noninterview: Under 8 years 6 to 14 years 15 to 17 years 18 and 19 years 20 to 24 years 25 to 29 years 30 to 34 years 35 to 44 years 45 to 54 years 55 to 59 years 60 to 64 years 65 to 74 years 75 to 84 years 85 years and over	
P24.	IMPUTATION OF MARITAL STATUS(18) <i>Universe: Persons 15 years and over</i> Not substituted: Allocated: Never married Now married, except consensually married and separated Consensually married Separated Widowed Divorced Not allocated: Never married Now married, except consensually married and separated Consensually married Separated Widowed Divorced Substituted for noninterview: Never married Now married, except consensually married and separated Consensually married Separated Widowed Divorced	18
P25.	HOUSEHOLDS SUBSTITUTED(2)..... <i>Universe: Households</i> Substituted Not substituted	2
H1.	HOUSING UNITS(1) <i>Universe: Housing units</i> Total	1
H2.	OCCUPANCY STATUS(2)..... <i>Universe: Housing units</i> Occupied Vacant	2
H3.	TENURE(3) <i>Universe: Occupied housing units</i> Owner occupied Renter occupied: With cash rent No cash rent	3

Table (matrix)	Title	Total number of data cells
H4.	TENURE(2) BY PERSONS IN UNIT(7) <i>Universe: Occupied housing units</i> Owner occupied: 1 person 2 persons 3 persons 4 persons 5 persons 6 persons 7 or more persons Renter occupied: (Repeat PERSONS IN UNIT)	14
H5.	AGGREGATE PERSONS(1) BY TENURE(2) <i>Universe: Persons in occupied housing units</i> Total: Owner occupied Renter occupied	2
H6.	ROOMS(8) <i>Universe: Housing units</i> 1 room 2 rooms 3 rooms 4 rooms 5 rooms 6 rooms 7 rooms 8 rooms 9 or more rooms	9
H7.	TENURE(2) BY ROOMS(9) <i>Universe: Occupied housing units</i> Owner occupied: 1 room 2 rooms 3 rooms 4 rooms 5 rooms 6 rooms 7 rooms 8 rooms 9 or more rooms Renter occupied: (Repeat ROOMS)	18
H8.	AGGREGATE ROOMS(1) BY TENURE(2) BY AGE OF HOUSEHOLDER(2) <i>Universe: Occupied housing units</i> Total: Owner occupied: Householder 15 to 64 years Householder 65 years and over Renter occupied: (Repeat AGE OF HOUSEHOLDER)	4
H9.	AGGREGATE ROOMS(1) BY TENURE AND VACANCY STATUS(5) <i>Universe: Housing units</i> Total: Occupied: Owner Renter Vacant: For rent For sale only All other vacants	5

Table (matrix)	Title	Total number of data calls
H10.	TENURE(2) BY ROOMS(9) BY PERSONS IN UNIT(7) <i>Universe: Occupied housing units</i> Owner occupied: 1 room: 1 person 2 persons 3 persons 4 persons 5 persons 6 persons 7 or more persons 2 rooms: (Repeat PERSONS IN UNIT) 3 rooms: (Repeat PERSONS IN UNIT) 4 rooms: (Repeat PERSONS IN UNIT) 5 rooms: (Repeat PERSONS IN UNIT) 6 rooms: (Repeat PERSONS IN UNIT) 7 rooms: (Repeat PERSONS IN UNIT) 8 rooms: (Repeat PERSONS IN UNIT) 9 or more rooms: (Repeat PERSONS IN UNIT) Renter occupied: (Repeat ROOMS By PERSONS IN UNIT)	126
H11.	TENURE(2) BY PERSONS PER ROOM(7) <i>Universe: Occupied housing units</i> Owner occupied: 0.50 or less 0.51 to 0.75 0.76 to 1.00 1.01 to 1.25 1.26 to 1.50 1.51 to 2.00 2.01 or more Renter occupied: (Repeat PERSONS PER ROOM)	14
H12.	UNITS IN STRUCTURE(10)..... <i>Universe: Housing units</i> 1, detached 1, attached 2 3 or 4 5 to 9 10 to 19 20 to 49 50 or more Mobile home or trailer Other	10

Table (matrix)	Title	Total number of data cells
H13.	TENURE(2) BY UNITS IN STRUCTURE(10)..... <i>Universe: Occupied housing units</i> Owner occupied: 1, detached 1, attached 2 3 or 4 5 to 9 10 to 19 20 to 49 50 or more Mobile home or trailer Other Renter occupied: (Repeat UNITS IN STRUCTURE)	20
H14.	AGGREGATE PERSONS(1) BY TENURE(2) BY UNITS IN STRUCTURE(10) <i>Universe: Persons in occupied housing units</i> Total: Owner occupied: 1, detached 1, attached 2 3 or 4 5 to 9 10 to 19 20 to 49 50 or more Mobile home or trailer Other Renter occupied: (Repeat UNITS IN STRUCTURE)	20
H15.	TENURE(2) BY PERSONS IN UNIT, HOUSEHOLD TYPE, AND AGE OF HOUSEHOLDER(56) <i>Universe: Occupied housing units</i> Owner occupied: 1 person: Male householder: 15 to 24 years 25 to 34 years 35 to 44 years 45 to 54 years 55 to 64 years 65 to 74 years 75 to 84 years 85 years and over Female householder: 15 to 24 years 25 to 34 years 35 to 44 years 45 to 54 years 55 to 64 years 65 to 74 years 75 to 84 years 85 years and over 2 or more persons: Family households: Married-couple family: 15 to 24 years 25 to 34 years 35 to 44 years 45 to 54 years 55 to 64 years 65 to 74 years	112

H15. TENURE(2) BY PERSONS IN UNIT, HOUSEHOLD TYPE, AND AGE OF HOUSEHOLDER(56)—Con.

75 to 84 years

85 years and over

Other family:

Male householder, no wife present:

15 to 24 years

25 to 34 years

35 to 44 years

45 to 54 years

55 to 64 years

65 to 74 years

75 to 84 years

85 years and over

Female householder, no husband present:

15 to 24 years

25 to 34 years

35 to 44 years

45 to 54 years

55 to 64 years

65 to 74 years

75 to 84 years

85 years and over

Nonfamily households:

Male householder:

15 to 24 years

25 to 34 years

35 to 44 years

45 to 54 years

55 to 64 years

65 to 74 years

75 to 84 years

85 years and over

Female householder:

15 to 24 years

25 to 34 years

35 to 44 years

45 to 54 years

55 to 64 years

65 to 74 years

75 to 84 years

85 years and over

Renter occupied:

(Repeat PERSONS IN UNIT, HOUSEHOLD TYPE, AND AGE OF HOUSEHOLDER)

H16. TENURE(2) BY AGE OF HOUSEHOLDER(2) BY UNITS IN STRUCTURE(3)..... 12

Universe: Occupied housing units

Owner occupied:

Householder 15 to 64 years:

1, detached or attached

2 or more

Mobile home, trailer, other

Householder 65 years and over:

(Repeat UNITS IN STRUCTURE)

Renter occupied:

(Repeat AGE OF HOUSEHOLDER By UNITS IN STRUCTURE)

Table (matrix)	Title	Total number of data cells
H17.	TENURE(2) BY PERSONS IN UNIT(2) BY AGE OF HOUSEHOLDER(2) <i>Universe: Occupied housing units</i> Owner occupied: 1 person: Householder 15 to 64 years Householder 65 years and over 2 or more persons: (Repeat AGE OF HOUSEHOLDER) Renter occupied: (Repeat PERSONS IN UNIT By AGE OF HOUSEHOLDER)	8
H18.	AGGREGATE PERSONS(1) BY TENURE(2) BY AGE OF HOUSEHOLDER(2) <i>Universe: Persons in occupied housing units</i> Total: Owner occupied: Householder 15 to 64 years Householder 65 years and over Renter occupied: (Repeat AGE OF HOUSEHOLDER)	4
H19.	TENURE(2) BY NUMBER OF NONRELATIVES(2) <i>Universe: Occupied housing units</i> Owner occupied: Households with 1 or more nonrelatives Households with no nonrelatives Renter occupied: (Repeat NUMBER OF NONRELATIVES)	4
H20.	VALUE(26) <i>Universe: Specified owner-occupied housing units</i> Less than \$10,000 \$10,000 to \$14,999 \$15,000 to \$19,999 \$20,000 to \$24,999 \$25,000 to \$29,999 \$30,000 to \$34,999 \$35,000 to \$39,999 \$40,000 to \$44,999 \$45,000 to \$49,999 \$50,000 to \$54,999 \$55,000 to \$59,999 \$60,000 to \$64,999 \$65,000 to \$69,999 \$70,000 to \$74,999 \$75,000 to \$79,999 \$80,000 to \$89,999 \$90,000 to \$99,999 \$100,000 to \$124,999 \$125,000 to \$149,999 \$150,000 to \$174,999 \$175,000 to \$199,999 \$200,000 to \$249,999 \$250,000 to \$299,999 \$300,000 to \$399,999 \$400,000 to \$499,999 \$500,000 or more	26
H21.	AGGREGATE VALUE(1) BY AGE OF HOUSEHOLDER(2) <i>Universe: Specified owner-occupied housing units</i> Total: Householder 15 to 64 years Householder 65 years and over	2

Table [matrix]	Title	Total number of data cells
H22.	AGE OF HOUSEHOLDER(2) <i>Universe: Specified owner-occupied housing units</i> Householder 15 to 64 years Householder 65 years and over	2
H23.	AGGREGATE VALUE(1) BY UNITS IN STRUCTURE(4) <i>Universe: Owner-occupied housing units</i> Total: 1, detached or attached 2 or more Mobile home or trailer Other	4
H24.	VALUE(26) <i>Universe: Owner-occupied condominium housing units</i> Less than \$10,000 \$10,000 to \$14,999 \$15,000 to \$19,999 \$20,000 to \$24,999 \$25,000 to \$29,999 \$30,000 to \$34,999 \$35,000 to \$39,999 \$40,000 to \$44,999 \$45,000 to \$49,999 \$50,000 to \$54,999 \$55,000 to \$59,999 \$60,000 to \$64,999 \$65,000 to \$69,999 \$70,000 to \$74,999 \$75,000 to \$79,999 \$80,000 to \$89,999 \$90,000 to \$99,999 \$100,000 to \$124,999 \$125,000 to \$149,999 \$150,000 to \$174,999 \$175,000 to \$199,999 \$200,000 to \$249,999 \$250,000 to \$299,999 \$300,000 to \$399,999 \$400,000 to \$499,999 \$500,000 or more	26
H25.	AGGREGATE VALUE(1) <i>Universe: Owner-occupied condominium housing units</i> Total	1
H26.	CONTRACT RENT(27) <i>Universe: Specified renter-occupied housing units</i> With cash rent: Less than \$60 \$60 to \$79 \$80 to \$99 \$100 to \$124 \$125 to \$149 \$150 to \$174 \$175 to \$199 \$200 to \$224 \$225 to \$249 \$250 to \$274 \$275 to \$299 \$300 to \$324 \$325 to \$349 \$350 to \$374 \$375 to \$399 \$400 to \$424	27

Table (matrix)	Title	Total number of data cells
H26.	CONTRACT RENT(27)—Con. \$425 to \$449 \$450 to \$474 \$475 to \$499 \$500 to \$549 \$550 to \$599 \$600 to \$649 \$650 to \$699 \$700 to \$749 \$750 to \$999 \$1,000 or more No cash rent	
H27.	AGGREGATE CONTRACT RENT(1) BY AGE OF HOUSEHOLDER(2) <i>Universe: Specified renter-occupied housing units paying cash rent</i> Total: Householder 15 to 64 years Householder 65 years and over	2
H28.	AGE OF HOUSEHOLDER(2) <i>Universe: Specified renter-occupied housing units paying cash rent</i> Householder 15 to 64 years Householder 65 years and over	2
H29.	PRICE ASKED(26) <i>Universe: Specified vacant-for-sale-only housing units</i> Less than \$10,000 \$10,000 to \$14,999 \$15,000 to \$19,999 \$20,000 to \$24,999 \$25,000 to \$29,999 \$30,000 to \$34,999 \$35,000 to \$39,999 \$40,000 to \$44,999 \$45,000 to \$49,999 \$50,000 to \$54,999 \$55,000 to \$59,999 \$60,000 to \$64,999 \$65,000 to \$69,999 \$70,000 to \$74,999 \$75,000 to \$79,999 \$80,000 to \$89,999 \$90,000 to \$99,999 \$100,000 to \$124,999 \$125,000 to \$149,999 \$150,000 to \$174,999 \$175,000 to \$199,999 \$200,000 to \$249,999 \$250,000 to \$299,999 \$300,000 to \$399,999 \$400,000 to \$499,999 \$500,000 or more	26
H30.	AGGREGATE PRICE ASKED(1) <i>Universe: Specified vacant-for-sale-only housing units</i> Total	1

Table (matrix)	Title	Total number of data cells
H31.	RENT ASKED(27) <i>Universe: Specified vacant-for-rent housing units</i> With cash rent: Less than \$60 \$60 to \$79 \$80 to \$99 \$100 to \$124 \$125 to \$149 \$150 to \$174 \$175 to \$199 \$200 to \$224 \$225 to \$249 \$250 to \$274 \$275 to \$299 \$300 to \$324 \$325 to \$349 \$350 to \$374 \$375 to \$399 \$400 to \$424 \$425 to \$449 \$450 to \$474 \$475 to \$499 \$500 to \$549 \$550 to \$599 \$600 to \$649 \$650 to \$699 \$700 to \$749 \$750 to \$999 \$1,000 or more No cash rent	27
H32.	AGGREGATE RENT ASKED(1) <i>Universe: Specified vacant-for-rent housing units</i> Total	1
H33.	VACANCY STATUS(6) BY BOARDED-UP STATUS(2) <i>Universe: Vacant housing units</i> For rent: Boarded up Not boarded up For sale only: (Repeat BOARDED-UP STATUS) Rented or sold, not occupied: (Repeat BOARDED-UP STATUS) For seasonal, recreational, or occasional use: (Repeat BOARDED-UP STATUS) For migrant workers: (Repeat BOARDED-UP STATUS) Other vacant: (Repeat BOARDED-UP STATUS)	12
H34.	VACANCY STATUS(3) BY DURATION OF VACANCY(6) <i>Universe: Vacant housing units</i> For rent: Less than 1 month 1 up to 2 months 2 up to 6 months 6 up to 12 months 1 up to 2 years 2 or more years For sale only: (Repeat DURATION OF VACANCY) All other vacants: (Repeat DURATION OF VACANCY)	16

Table (matrix)	Title	Total number of data calls
H35.	VACANCY STATUS(4) BY CONDOMINIUM STATUS(2) Universe: Vacant housing units For rent: Condominium Not condominium For sale only: (Repeat CONDOMINIUM STATUS) For seasonal, recreational, or occasional use: (Repeat CONDOMINIUM STATUS) All other vacants: (Repeat CONDOMINIUM STATUS)	8
H36.	TENURE(2) BY CONDOMINIUM STATUS(2) Universe: Occupied housing units Owner occupied: Condominium Not condominium Renter occupied: (Repeat CONDOMINIUM STATUS)	4
H37.	PLUMBING FACILITIES(4) Universe: Housing units Complete plumbing facilities: With hot and cold piped water With only cold piped water Lacking complete plumbing facilities: With some but not all plumbing facilities No plumbing facilities	4
H38.	TENURE(2) BY PLUMBING FACILITIES(4) Universe: Occupied housing units Owner occupied: Complete plumbing facilities: With hot and cold piped water With only cold piped water Lacking complete plumbing facilities: With some but not all plumbing facilities No plumbing facilities Renter occupied: (Repeat PLUMBING FACILITIES)	8
H39.	TENURE(2) BY PLUMBING FACILITIES(2) BY PERSONS PER ROOM(3) Universe: Occupied housing units Owner occupied: Complete plumbing facilities: 1.00 or less 1.01 to 1.50 1.51 or more Lacking complete plumbing facilities: (Repeat PERSONS PER ROOM) Renter occupied: (Repeat PLUMBING FACILITIES BY PERSONS PER ROOM)	12
H40.	VACANCY STATUS(6) BY PLUMBING FACILITIES(2) Universe: Vacant housing units For rent: Complete plumbing facilities Lacking complete plumbing facilities For sale only: (Repeat PLUMBING FACILITIES) Rented or sold, not occupied: (Repeat PLUMBING FACILITIES) For seasonal, recreational, or occasional use: (Repeat PLUMBING FACILITIES)	12

Table (matrix)	Title	Total number of data cells
H40.	VACANCY STATUS(6) BY PLUMBING FACILITIES(2)—Con. For migrant workers: (Repeat PLUMBING FACILITIES) Other vacant: (Repeat PLUMBING FACILITIES)	
H41.	WATER SUPPLY(3)..... Universe: <i>Housing units</i> Hot and cold piped water Only cold piped water No piped water	3
H42.	TENURE(2) BY WATER SUPPLY(3)..... Universe: <i>Occupied housing units</i> Owner occupied: Hot and cold piped water Only cold piped water No piped water Renter occupied: (Repeat WATER SUPPLY)	6
H43.	TOILET FACILITIES(3)..... Universe: <i>Housing units</i> Flush toilet Privy Other or none	3
H44.	TENURE(2) BY TOILET FACILITIES(3)..... Universe: <i>Occupied housing units</i> Owner occupied: Flush toilet Privy Other or none Renter occupied: (Repeat TOILET FACILITIES)	6
H45.	BATHTUB OR SHOWER(2)..... Universe: <i>Housing units</i> Bathtub or shower No bathtub or shower	2
H46.	TENURE(2) BY BATHTUB OR SHOWER(2)..... Universe: <i>Occupied housing units</i> Owner occupied: Bathtub or shower No bathtub or shower Renter occupied: (Repeat BATHTUB OR SHOWER)	4
H47.	IMPUTATION OF HOUSING ITEMS(3)..... Universe: <i>Housing units</i> Not substituted: No items allocated One or more items allocated Substituted for noninterview	3
H48.	IMPUTATION STATUS(2) BY VACANCY STATUS(6)..... Universe: <i>Vacant housing units</i> Allocated or substituted: For rent For sale only Rented or sold, not occupied For seasonal, recreational, or occasional use For migrant workers Other vacant	12

Table (matrix)	Title	Total number of data cells
H48.	IMPUTATION STATUS(2) BY VACANCY STATUS(6)—Con. Not allocated or substituted: (Repeat VACANCY STATUS)	
H49.	IMPUTATION STATUS(2) BY BOARDED-UP STATUS(2)..... <i>Universe: Vacant housing units</i> Allocated or substituted: Boarded up Not boarded up Not allocated or substituted: (Repeat BOARDED-UP STATUS)	4
H50.	IMPUTATION STATUS(2) BY DURATION OF VACANCY(6)..... <i>Universe: Vacant housing units</i> Allocated or substituted: Less than 1 month 1 up to 2 months 2 up to 6 months 6 up to 12 months 1 up to 2 years 2 or more years Not allocated or substituted: (Repeat DURATION OF VACANCY)	12
H51.	IMPUTATION STATUS(2) BY UNITS IN STRUCTURE(10)..... <i>Universe: Housing units</i> Allocated or substituted: 1, detached 1, attached 2 3 or 4 5 to 9 10 to 19 20 to 49 50 or more Mobile home or trailer Other Not allocated or substituted: (Repeat UNITS IN STRUCTURE)	20
H52.	IMPUTATION STATUS(2) BY ROOMS(9)..... <i>Universe: Housing units</i> Allocated or substituted: 1 room 2 rooms 3 rooms 4 rooms 5 rooms 6 rooms 7 rooms 8 rooms 9 or more rooms Not allocated or substituted: (Repeat ROOMS)	18
H53.	IMPUTATION STATUS(2) BY TENURE(3)..... <i>Universe: Occupied housing units</i> Allocated or substituted: Owner occupied Renter occupied: With cash rent No cash rent Not allocated or substituted: (Repeat TENURE)	6

Table (matrix)	Title	Total number of data cells
H54.	IMPUTATION STATUS(2) BY VALUE(18)..... <i>Universe: Specified owner-occupied housing units</i> Allocated or substituted: Less than \$20,000 \$20,000 to \$29,999 \$30,000 to \$39,999 \$40,000 to \$49,999 \$50,000 to \$59,999 \$60,000 to \$69,999 \$70,000 to \$79,999 \$80,000 to \$89,999 \$90,000 to \$99,999 \$100,000 to \$124,999 \$125,000 to \$149,999 \$150,000 to \$174,999 \$175,000 to \$199,999 \$200,000 to \$249,999 \$250,000 to \$299,999 \$300,000 to \$399,999 \$400,000 to \$499,999 \$500,000 or more Not allocated or substituted: (Repeat VALUE)	36
H55.	IMPUTATION STATUS(2) BY VALUE(18)..... <i>Universe: Owner-occupied condominium housing units</i> Allocated or substituted: Less than \$20,000 \$20,000 to \$29,999 \$30,000 to \$39,999 \$40,000 to \$49,999 \$50,000 to \$59,999 \$60,000 to \$69,999 \$70,000 to \$79,999 \$80,000 to \$89,999 \$90,000 to \$99,999 \$100,000 to \$124,999 \$125,000 to \$149,999 \$150,000 to \$174,999 \$175,000 to \$199,999 \$200,000 to \$249,999 \$250,000 to \$299,999 \$300,000 to \$399,999 \$400,000 to \$499,999 \$500,000 or more Not allocated or substituted: (Repeat VALUE)	36
H56.	IMPUTATION STATUS(2) BY PRICE ASKED(18)..... <i>Universe: Specified vacant-for-sale-only housing units</i> Allocated or substituted: Less than \$20,000 \$20,000 to \$29,999 \$30,000 to \$39,999 \$40,000 to \$49,999 \$50,000 to \$59,999 \$60,000 to \$69,999 \$70,000 to \$79,999 \$80,000 to \$89,999 \$90,000 to \$99,999 \$100,000 to \$124,999 \$125,000 to \$149,999 \$150,000 to \$174,999 \$175,000 to \$199,999	36

Table (matrix)	Title	Total number of data cells
H56.	IMPUTATION STATUS(2) BY PRICE ASKED(18)—Con. \$200,000 to \$249,999 \$250,000 to \$299,999 \$300,000 to \$399,999 \$400,000 to \$499,999 \$500,000 or more Not allocated or substituted: (Repeat PRICE ASKED)	
H57.	IMPUTATION STATUS(2) BY CONTRACT RENT(17)..... <i>Universe: Specified renter-occupied housing units</i> Allocated or substituted: With cash rent: Less than \$100 \$100 to \$149 \$150 to \$199 \$200 to \$249 \$250 to \$299 \$300 to \$349 \$350 to \$399 \$400 to \$449 \$450 to \$499 \$500 to \$549 \$550 to \$599 \$600 to \$649 \$650 to \$699 \$700 to \$749 \$750 to \$999 \$1,000 or more No cash rent Not allocated or substituted: (Repeat CONTRACT RENT)	34
H58.	IMPUTATION STATUS(2) BY RENT ASKED(17)..... <i>Universe: Specified vacant-for-rent housing units</i> Allocated or substituted: With cash rent: Less than \$100 \$100 to \$149 \$150 to \$199 \$200 to \$249 \$250 to \$299 \$300 to \$349 \$350 to \$399 \$400 to \$449 \$450 to \$499 \$500 to \$549 \$550 to \$599 \$600 to \$649 \$650 to \$699 \$700 to \$749 \$750 to \$999 \$1,000 or more No cash rent Not allocated or substituted: (Repeat RENT ASKED)	34
H59.	IMPUTATION STATUS(2) BY CONDOMINIUM STATUS(2)..... <i>Universe: Housing units</i> Allocated or substituted: Condominium Not condominium Not allocated or substituted: (Repeat CONDOMINIUM STATUS)	4

Table (matrix)	Title	Total number of data cells
H60.	IMPUTATION STATUS(2) BY PLUMBING FACILITIES(2) <i>Universe: Housing units</i> Allocated or substituted: Complete plumbing facilities Lacking complete plumbing facilities Not allocated or substituted: (Repeat PLUMBING FACILITIES)	4
H61.	IMPUTATION STATUS(2) BY WATER SUPPLY(3)..... <i>Universe: Housing units</i> Allocated or substituted: Hot and cold piped water Only cold piped water No piped water Not allocated or substituted: (Repeat WATER SUPPLY)	6
H62.	IMPUTATION STATUS(2) BY TOILET FACILITIES(3) <i>Universe: Housing units</i> Allocated or substituted: Flush toilet Privy Other or none Not allocated or substituted: (Repeat TOILET FACILITIES)	6
H63.	IMPUTATION STATUS(2) BY BATHTUB OR SHOWER(2) <i>Universe: Housing units</i> Allocated or substituted: Bathtub or shower No bathtub or shower Not allocated or substituted: (Repeat BATHTUB OR SHOWER)	4

SUMMARY LEVEL SEQUENCE CHARTS

STF 2A

Summary level area	Summary level code	Geographic component code
State ¹	D40	00 20 30
State—Metropolitan Statistical Area/Consolidated Metropolitan Statistical Area/Remainder	320	00
Metropolitan Statistical Area/Remainder [no CMSAs]—State—County ²	330	00
State—Metropolitan Statistical Area/Consolidated Metropolitan Statistical Area/Remainder—Primary Metropolitan Statistical Area/Remainder—County—Place [10,000 or more persons]/Remainder	120	00
State—Metropolitan Statistical Area/Consolidated Metropolitan Statistical Area/Remainder—Primary Metropolitan Statistical Area/Remainder—County—Place [10,000 or more persons]/Remainder—Census Tract/Block Numbering Area	130	00
State—Metropolitan Statistical Area/Consolidated Metropolitan Statistical Area/Remainder—Primary Metropolitan Statistical Area/Remainder—County—Census Tract/Block Numbering Area	141	00
State—Consolidated Metropolitan Statistical Area—Primary Metropolitan Statistical Area	321	00
Consolidated Metropolitan Statistical Area—Primary Metropolitan Statistical Area—State—County	331	00
State—Metropolitan Statistical Area/Consolidated Metropolitan Statistical Area/Remainder—Primary Metropolitan Statistical Area/Remainder—County—Place [10,000 or more persons]/Remainder	120	00
State—Metropolitan Statistical Area/Consolidated Metropolitan Statistical Area/Remainder—Primary Metropolitan Statistical Area/Remainder—County—Place [10,000 or more persons]/Remainder—Census Tract/Block Numbering Area	130	00
State—Metropolitan Statistical Area/Consolidated Metropolitan Statistical Area/Remainder—Primary Metropolitan Statistical Area/Remainder—County—Census Tract/Block Numbering Area	141	00

¹Puerto Rico

²Municipio in Puerto Rico

STF 2B

Summary level area	Summary level code	Geographic component code
State ¹	040	00 01-11 20-28 30-36
State—County ²	050	00 08
State—County—County Subdivision ³	060	00
State [Puerto Rico only]—County—County Subdivision—Subbarrio ⁴	067	00
State—Place [1,000 or more persons]	165	00
State—Metropolitan Statistical Area/Consolidated Metropolitan Statistical Area	319	00 21 22 23 24 25 28
Metropolitan Statistical Area [no CMSAs]—State—Central City	340	00
Metropolitan Statistical Area [no CMSAs]—State—County	329	00
State—Consolidated Metropolitan Statistical Area—Primary Metropolitan Statistical Area	321	00 21 22 23 24 25 28
Consolidated Metropolitan Statistical Area—Primary Metropolitan Statistical Area—State—Central City	341	00
Consolidated Metropolitan Statistical Area—Primary Metropolitan Statistical Area—State—County	331	00
State—Urbanized Area	420	00 03 04
Urbanized Area—State—Central Place	460	00
Urbanized Area—State—County	430	00
Urbanized Area—State—County—County Subdivision	440	00
Urbanized Area—State—County—County Subdivision—Place	450	00

¹Puerto Rico

²Municipio in Puerto Rico

³Barrio-pueblo or barrio in Puerto Rico

⁴In Puerto Rico, some subdivisions (barrios-pueblo and barrios) are divided into sub-minor civil divisions (subbarrios).

USER NOTES

User notes supply file purchasers with additional or corrected information which becomes available after the technical documentation or files are prepared. They are issued in a numbered series and automatically mailed to all users who purchase technical documentation from the Census Bureau. Other users may obtain them by subscribing to the User Note series. Contact Customer Services (301-763-4100) for subscription information.

Each user note has a cover sheet which should be filed following this page. Technical documentation replacement pages will follow the cover sheet. These pages need to be filed in their proper location and the original pages destroyed. Replacement pages can be readily identified, since they have the user note date on the lower outside portion of each page.



**CENSUS OF POPULATION AND HOUSING, 1990:
SUMMARY TAPE FILE 2 (PUERTO RICO)**

USER NOTE 1

Age Reporting—Review of detailed 1990 information indicated that respondents tended to provide their age as of the date of completion of the questionnaire, not their age as of April 1, 1990. In addition, there may have been a tendency for respondents to round up their age if they were close to having a birthday. It is likely that approximately 10 percent of persons in most age groups are actually 1 year younger. For most single years of age, the misstatements are largely offsetting. The problem is most pronounced at age 0 because persons lost to age 1 may not have been fully offset by the inclusion of babies born after April 1, 1990 and because there may have been more rounding up to age 1 to avoid reporting age as 0 years. (Age in completed months was not collected for infants under age 1.)

The reporting of age 1 year older than age on April 1, 1990 is likely to have been greater in areas where the census data were collected later in 1990. The magnitude of this problem was much less in the three

previous censuses where age was typically derived from respondent data on year of birth and quarter of birth. (For more information on the design of the age question, see the discussion on comparability under "Age" in appendix B.)

Mobile Homes—During data review we observed that certain units were incorrectly classified as mobile homes rather than single family or multi-family units. Accordingly, caution should be exercised in using the data for mobile homes, particularly, the aggregate value data in table H2G.

Vacancy Status—Caution should be exercised when using data reported on "Vacancy Status." The category "Rented or sold, not occupied" may include a significant number of housing units which should have been classified as "Seasonal, recreational, or occasional use."

February 1992



UNITED STATES DEPARTMENT OF COMMERCE
Bureau of the Census
Washington, D.C. 20233

CENSUS OF POPULATION AND HOUSING, 1990:
SUMMARY TAPE FILE 2 (PUERTO RICO)

USER NOTE 2

Table (Matrix) P21—The category "allocated" includes persons in group quarters for whom one or more population characteristics were allocated.

The category "not allocated" includes persons in group quarters for whom no population characteristics were allocated.

April 1992

USER NOTE ORDERING INFORMATION

Additional information concerning this file may be available at a later date. User notes, along with technical notes, are automatically sent to all Census Bureau data purchasers.

Users who purchase data from other sources may subscribe to the user/technical note series at a cost of \$40 annually.

Data User Services Division
Customer Services Branch
Bureau of the Census
Washington, DC 20233

.....

Name of File: **Census of Population and Housing, 1990: Summary Tape File 2 (Puerto Rico)**

Please send me any information that becomes available later concerning the file listed above.

Name:

Address:

City and State:

ZIP Code:

DATA DICTIONARY

CONTENTS

Identification Section.....	1
Table (Matrix) Section.....	13

IDENTIFICATION SECTION

Field name	Data dictionary reference name	Field size	Starting position	Data type
------------	--------------------------------	------------	-------------------	-----------

Record Codes

File Identification ¹ FILEID 8 1 A/N

State/US Abbreviation STUSAB 2 9 A

AK	Alaska	ID	Idaho	NC	North Carolina	SC	South Carolina
AL	Alabama	IL	Illinois	ND	North Dakota	SD	South Dakota
AR	Arkansas	IN	Indiana	NE	Nebraska	TN	Tennessee
AZ	Arizona	KS	Kansas	NH	New Hampshire	TX	Texas
CA	California	KY	Kentucky	NJ	New Jersey	US	United States
CO	Colorado	LA	Louisiana	NM	New Mexico	UT	Utah
CT	Connecticut	MA	Massachusetts	NV	Nevada	VA	Virginia
DC	District of Columbia	MD	Maryland	NY	New York	VI	Virgin Islands of the United States
DE	Delaware	ME	Maine	OH	Ohio	VT	Vermont
FL	Florida	MI	Michigan	OK	Oklahoma	WA	Washington
GA	Georgia	MN	Minnesota	OR	Oregon	WI	Wisconsin
HI	Hawaii	MO	Missouri	PA	Pennsylvania	WV	West Virginia
IA	Iowa	MS	Mississippi	PR	Puerto Rico	WY	Wyoming
		MT	Montana	RI	Rhode Island		

Summary Level ² SUMLEV 3 11 N

Geographic Component ³ GEOCOMP 2 14 N

00	Not a geographic component
01	Urban
02	Urban-in urbanized area
03	Urban-in urbanized area-in urbanized area central place
04	Urban-in urbanized area-not in urbanized area central place
05	Urban-not in urbanized area
06	Urban-not in urbanized area-place [10,000 or more persons]
07	Urban-not in urbanized area-place [2,500 to 9,999 persons]
08	Rural
09	Rural-place [1,000 to 2,499 population, not in an extended city]
10	Rural-place [0 to 999 population, not in an extended city]
11	Rural-not in place [or rural part of extended city]
12	Rural-farm
13	Urban portion of extended city
14	Rural portion of extended city
20	In metropolitan statistical area/consolidated metropolitan statistical area
21	In metropolitan statistical area/consolidated metropolitan statistical area-urban
22	In metropolitan statistical area/consolidated metropolitan statistical area-rural

NOTE: See footnotes at the end of this section.

IDENTIFICATION SECTION--Con.

Field name	Data dictionary reference name	Field size	Starting position	Data type
<div> 23 In metropolitan statistical area/consolidated metropolitan statistical area-in metropolitan statistical area/primary metropolitan statistical area central city 24 In metropolitan statistical area/consolidated metropolitan statistical area-not in metropolitan statistical area/primary metropolitan statistical area central city 25 In metropolitan statistical area/consolidated metropolitan statistical area-not in metropolitan statistical area/primary metropolitan statistical area central city-urban 26 In metropolitan statistical area/consolidated metropolitan statistical area-not in metropolitan statistical area/primary metropolitan statistical area central city-urban-in urbanized area 27 In metropolitan statistical area/consolidated metropolitan statistical area-not in metropolitan statistical area/primary metropolitan statistical area central city-urban-not in urbanized area 28 In metropolitan statistical area/consolidated metropolitan statistical area-not in metropolitan statistical area/primary metropolitan statistical area central city-rural 30 Not in metropolitan statistical area/consolidated metropolitan statistical area 31 Not in metropolitan statistical area/consolidated metropolitan statistical area-urban 32 Not in metropolitan statistical area/consolidated metropolitan statistical area-urban-in urbanized area 33 Not in metropolitan statistical area/consolidated metropolitan statistical area-urban-not in urbanized area 34 Not in metropolitan statistical area/consolidated metropolitan statistical area-urban-not in urbanized area-place (10,000 or more population) 35 Not in metropolitan statistical area/consolidated metropolitan statistical area-urban-not in urbanized area-place (2,500 - 9,999 population) 36 Not in metropolitan statistical area/consolidated metropolitan statistical area-rural 40 American Indian reservation and trust land [American Indian reservations (AIR codes 0001-4989) including any trust lands] 42 Tribal Jurisdiction Statistical Area [Oklahoma only] 43 Tribal Designated Statistical Area 44 Alaska Native village statistical area [Alaska only] </div>				
Characteristic Iteration ⁴	CHARITER	3	16	N
<div>000 Not a characteristic iteration</div>				
Logical Record Number ⁵	LOGREGNU	6	19	N
Logical Record Part Number ⁶	LOGRECPN	4	25	N
Total Number of Parts in Record ⁷	PARTREC	4	29	N
Geographic Area Codes				
Alaska Native Regional Corporation ⁸	ANRC	2	33	A/N
<div> 07 Ahna 14 Aleut 21 Arctic Slope 28 Bering Straits 35 Bristol Bay 42 Calista 49 Chugach 56 Cook Inlet 63 Doyon 70 Koniag 77 NANA 84 Sealaska </div>				
American Indian/Alaska Native Area (Census) ⁹	AIANACE	4	35	A/N
American Indian/Alaska Native Area (FIPS) ¹⁰	AIANAFP	5	39	A/N
American Indian/Alaska Native Area Class Code.....	AIANACC	2	44	A/N
<div> D1 Federally recognized American Indian reservation that does not serve as a minor civil division (MCD) equivalent D2 Federally recognized American Indian reservation that also serves as an MCD equivalent D3 American Indian tribal government that holds property in trust--"trust land"--for a tribe or individual member(s) of the tribe, and the trust land(s) is not associated with a specific American Indian reservation or the associated American Indian reservation is not located in this State D4 State-recognized American Indian reservation that does not serve as an MCD equivalent D5 State-recognized American Indian reservation that also serves as an MCD equivalent </div>				

NOTE: See footnotes at the end of this section.

IDENTIFICATION SECTION—Con.

Field name	Data dictionary reference name	Field size	Starting position	Data type
<div> D6 Tribal designated statistical area (TDSA); tribal jurisdiction statistical area (TJSA) (TJSAs occur only in Oklahoma) E1 Alaska Native village statistical area (ANVSA) that does not coincide with or approximate an incorporated place or a census designated place (CDP) E2 ANVSA that coincides with or approximates a CDP E6 ANVSA that coincides with or approximates an incorporated place </div>				
American Indian Reservation Trust Land Indicator Code.....	ARTLI	1	46	A/N
<div> 1 American Indian reservation; including Tribal Jurisdiction Statistical Area (TJSA) and Tribal Designated Statistical Area (TDSA) 2 Off-reservation trust land 9 Not an American Indian area </div>				
Block ^a	BLCK	4	47	A/N
Block Group ^a	BLCKGR	1	51	A/N
Census Tract/Block Numbering Area ^a	TRACTBNA	6	52	A/N
Congressional District (101st Congress) ^a	CONGDIS	2	58	A/N
<div> 01-45 The actual congressional district number 00 Applies to States whose representative is elected "at large"; i.e., the State has only one representative in the United States House of Representatives 99 Applies to areas that have a nonvoting delegate in the United States House of Representatives 98 Applies to areas that have no representation in the United States House of Representatives </div>				
Consolidated City (Census) ^a	CONCITCE	1	60	A/N
<div> B Butte-Silver Bow, Montana C Columbus, Georgia I Indianapolis, Indiana J Jacksonville, Florida M Milford, Connecticut N Nashville-Davidson, Tennessee </div>				
Consolidated City (FIPS) ^{a,10}	CONCITFP	5	61	A/N
Consolidated City Class Code ¹⁰	CONCITCC	2	66	A/N
<div>C3 Consolidated city</div>				
Consolidated City Population Size Code.....	CONCITSC	2	68	A/N
<div> 00 Not in universe 01 0 02 1-24 03 25-99 04 100-199 05 200-249 06 250-299 07 300-499 08 500-999 09 1,000-1,499 10 1,500-1,999 11 2,000-2,499 12 2,500-4,999 13 5,000-9,999 14 10,000-19,999 15 20,000-24,999 16 25,000-49,999 17 50,000-99,999 18 100,000-249,999 19 250,000-499,999 20 500,000-999,999 21 1,000,000-2,499,999 22 2,500,000-4,999,999 23 5,000,000 or more </div>				
Consolidated Metropolitan Statistical Area ^a	CMSA	2	70	A/N
County ^a	CNTY	3	72	A/N

NOTE: See footnotes at the end of this section.

IDENTIFICATION SECTION—Con.

Field name	Data dictionary reference name	Field size	Starting position	Data type
County Population Size Code.....	CNTYSC	2	75	A/N

00 Not in universe	06 250-299	12 2,500-4,999	18 100,000-249,999
01 0	07 300-499	13 5,000-9,999	19 250,000-499,999
02 1-24	08 500-999	14 10,000-19,999	20 500,000-999,999
03 25-99	09 1,000-1,499	15 20,000-24,999	21 1,000,000-2,499,999
04 100-199	10 1,500-1,999	16 25,000-49,999	22 2,500,000-4,999,999
05 200-249	11 2,000-2,499	17 50,000-99,999	23 5,000,000 or more

County Subdivision (Census) ⁹.....COUSUBCE 3 77 A/N

County Subdivision (FIPS) ¹⁰.....COUSUBFP 5 80 A/N

County Subdivision Class Code.....COUSUBCC 2 85 A/N

- C2 Incorporated place that also serves as a minor civil division (MCD) equivalent because, although the place is coextensive with an MCD, the Census Bureau, in agreement with State officials, does not recognize that MCD for presenting census data because the MCD cannot provide governmental services (Ohio only)
- C5 Incorporated place that also serves as an MCD equivalent because it is not part of an MCD or a county subdivision classified as Z5
- C7 Incorporated place that also serves as a county equivalent and an MCD equivalent; generally referred to as an "Independent city"
- D2 Federally recognized American Indian reservation that also serves as an MCD equivalent
- D5 State-recognized American Indian reservation that also serves as an MCD equivalent
- T1 Governmentally active minor civil division (MCD) that is not coextensive with an incorporated place
- T5 Governmentally active MCD that is coextensive with an incorporated place
- Z1 MCD that is governmentally inactive or cannot provide general-purpose governmental services
- Z3 Unorganized territory identified by the Census Bureau as an MCD equivalent for presenting census data
- Z5 Census county division (CCD); census subarea (CSA) (Alaska only); census subdistrict (Virgin Islands only)
- Z7 Incorporated place that the Census Bureau treats as a minor civil division (MCD) equivalent because it is not in any MCD or is coextensive with a legally established but nonfunctioning MCD that the Census Bureau does not recognize for data presentation, AND is located in a State or county whose MCDs cannot provide governmental services (Iowa and Nebraska only)

County Subdivision Population Size Code.....COUSUBSC 2 87 A/N

00 Not in universe	06 250-299	12 2,500-4,999	18 100,000-249,999
01 0	07 300-499	13 5,000-9,999	19 250,000-499,999
02 1-24	08 500-999	14 10,000-19,999	20 500,000-999,999
03 25-99	09 1,000-1,499	15 20,000-24,999	21 1,000,000-2,499,999
04 100-199	10 1,500-1,999	16 25,000-49,999	22 2,500,000-4,999,999
05 200-249	11 2,000-2,499	17 50,000-99,999	23 5,000,000 or more

Division ⁸.....DIVIS 1 89 A/N

0 Not in a division	4 West North Central	7 West South Central
1 New England	5 South Atlantic	8 Mountain
2 Middle Atlantic	6 East South Central	9 Pacific
3 East North Central		

Extended City Indicator ⁸.....EXTCITIN 1 90 A/N

1 Extended city	9 Not an extended city
-----------------	------------------------

Internal Use Code ¹¹.....INTUC 15 91 A/N

NOTE: See footnotes at the end of this section.

IDENTIFICATION SECTION—Con.

Field name	Data dictionary reference name	Field size	Starting position	Data type
Metropolitan Statistical Area/Consolidated Metropolitan Statistical Area ⁹	MSACMSA	4	106	A/N
MSA/CMSA Population Size Code	MSACMSAS	2	110	A/N

00 Not in universe	06 250-299	12 2,500-4,999	18 100,000-249,999
01 0	07 300-499	13 5,000-9,999	19 250,000-499,999
02 1-24	08 500-999	14 10,000-19,999	20 500,000-999,999
03 25-99	09 1,000-1,499	15 20,000-24,999	21 1,000,000-2,499,999
04 100-199	10 1,500-1,999	16 25,000-49,999	22 2,500,000-4,999,999
05 200-249	11 2,000-2,499	17 50,000-99,999	23 5,000,000 or more

Place (Census) ⁸	PLACECE	4	112	A/N
Place (FIPS) ¹⁰	PLACEFP	5	116	A/N
Place Class Code	PLACECC	2	121	A/N

- C1 Incorporated place that is governmentally active, is not related to an Alaska Native village statistical area (ANVSA), and does not serve as a minor civil division (MCD) equivalent
- C2 Incorporated place that also serves as a minor civil division (MCD) equivalent because, although the place is coterminous with an MCD, the Census Bureau, in agreement with State officials, does not recognize that MCD for presenting census data because the MCD cannot provide governmental services (Iowa and Ohio only)
- C5 Incorporated place that also serves as an MCD equivalent because it is not part of an MCD
- C6 Incorporated place that coincides with or approximates an ANVSA
- C7 Incorporated place that also serves as a county equivalent; generally referred to as an "independent city"
- C8 The portion ("remainder") of a consolidated city that excludes the incorporated place(s) within that jurisdiction
- C9 Incorporated place whose government is operationally inactive and is not included in any other C subclass
- M2 Military or Coast Guard installation (or part of an installation) that serves as a census designated place (CDP)
- U1 CDP with a name that is commonly recognized for the populated area
- U2 CDP with a name that is not commonly recognized for the populated area (e.g., a combination of the names of two or three commonly recognized communities, or a name that identifies the location of the CDP in relation to an adjacent incorporated place)
- U9 CDP that coincides with or approximates an ANVSA.

Note: In Ohio, a multi-county place that has a different MCD relationship in each county is assigned only a single class code of C1, C2, or C5.

Place Description Code	PLACEDC	1	123	A/N
------------------------------	---------	---	-----	-----

- 1 Incorporated central city of a metropolitan statistical area/primary metropolitan statistical area (MSA/PMSA), but not a central place of an urbanized area (UA)
- 2 Incorporated central place of an urbanized area (UA), but not a central city of a metropolitan statistical area/primary metropolitan statistical area (MSA/PMSA)
- 3 Incorporated central city of a metropolitan statistical area/primary metropolitan statistical area (MSA/PMSA) and a central place of an urbanized area (UA)
- 4 Consolidated city or an incorporated place that is not a central city of a metropolitan statistical area/primary metropolitan statistical area (MSA/PMSA) and not a central place of an urbanized area (UA)
- 5 Incorporated place, which is the central place of an urbanized area (UA), but only part of which is the central city of a metropolitan statistical area/primary metropolitan statistical area (MSA/PMSA)
- 6 Incorporated place, which is not a central place of an urbanized area (UA), but part of which is the central city of a metropolitan statistical area/primary metropolitan statistical area (MSA/PMSA)
- A Census designated place (CDP) that is a central place of an urbanized area (UA), but not a central city of a metropolitan statistical area/primary metropolitan statistical area (MSA/PMSA)
- B Census designated place (CDP) that is a central city of a metropolitan statistical area/primary metropolitan statistical area (MSA/PMSA), but not a central place of an urbanized area (UA)
- C Census designated place (CDP) that is a central city of a metropolitan statistical area/primary metropolitan statistical area (MSA/PMSA) and a central place of an urbanized area (UA)

NOTE: See footnotes at the end of this section.

DATA DICTIONARY

IDENTIFICATION SECTION—Con.

Field name	Data dictionary reference name	Field size	Starting position	Data type
------------	--------------------------------	------------	-------------------	-----------

- D Census designated place (CDP) that is in a 1980 or special census urbanized area (UA) and is not a central city or a central place; these CDP's must have a 1990 population of at least 300 in Hawaii and the Virgin Islands of the United States, 1,000 in Puerto Rico, and 2,500 elsewhere
- E Census designated place (CDP) not classified elsewhere; these CDP's must meet the following minimum population requirements:
- 300 in Hawaii and the Virgin Islands of the United States
 - 25 in Alaska
 - 1,000 in all other States and Puerto Rico
- F Zona urbana that is a central place of an urbanized area (UA) in Puerto Rico, but not a central city of a metropolitan statistical area/primary metropolitan statistical area (MSA/PMSA)
- G Zona urbana that is a central city of a metropolitan statistical area/primary metropolitan statistical area (MSA/PMSA) in Puerto Rico, but not a central place of an urbanized area (UA)
- H Zona urbana that is a central city of a metropolitan statistical area/primary metropolitan statistical area (MSA/PMSA) and a central place of an urbanized area (UA)
- I Zona urbana in Puerto Rico that is not a central city or a central place
- L Census designated place (CDP) entirely within an American Indian reservation and entirely outside of a 1980 or special census urbanized area (UA); these CDP's must have a 1990 population of at least 25 in Alaska and 250 elsewhere

Place Population Size Code PLACESC 2 124 A/N

00 Not in universe	06 250-299	12 2,500-4,999	18 100,000-249,999
01 0	07 300-499	13 5,000-9,999	19 250,000-499,999
02 1-24	08 500-999	14 10,000-19,999	20 500,000-999,999
03 25-99	09 1,000-1,499	15 20,000-24,999	21 1,000,000-2,499,999
04 100-199	10 1,500-1,999	16 25,000-49,999	22 2,500,000-4,999,999
05 200-249	11 2,000-2,499	17 50,000-99,999	23 5,000,000 or more

Primary Metropolitan Statistical Area ^a FMSA 4 126 A/N

Region ^a REG 1 130 A/N

1 Northeast	2 Midwest	3 South	4 West
-------------	-----------	---------	--------

State (Census) ^a STATECE 2 131 A/N

06 Puerto Rico	38 Illinois	54 Virginia	81 Montana
07 Virgin Islands of the United States	39 Michigan	55 West Virginia	82 Idaho
11 Maine	35 Wisconsin	56 North Carolina	83 Wyoming
12 New Hampshire	41 Minnesota	57 South Carolina	84 Colorado
13 Vermont	42 Iowa	58 Georgia	85 New Mexico
14 Massachusetts	43 Missouri	59 Florida	86 Arizona
15 Rhode Island	44 North Dakota	61 Kentucky	87 Utah
16 Connecticut	45 South Dakota	62 Tennessee	88 Nevada
21 New York	46 Nebraska	63 Alabama	91 Washington
22 New Jersey	47 Kansas	64 Mississippi	92 Oregon
23 Pennsylvania	51 Delaware	71 Arkansas	93 California
31 Ohio	52 Maryland	72 Louisiana	94 Alaska
32 Indiana	53 District of Columbia	73 Oklahoma	95 Hawaii
		74 Texas	

NOTE: See footnotes at the end of this section.

IDENTIFICATION SECTION—Con.

Field name	Data dictionary reference name	Field size	Starting position	Data type																																																								
State (FIPS) ^a	STATEFP	2	133	A/N																																																								
<table><tr><td>01 Alabama</td><td>17 Illinois</td><td>31 Nebraska</td><td>46 South Dakota</td></tr><tr><td>02 Alaska</td><td>18 Indiana</td><td>32 Nevada</td><td>47 Tennessee</td></tr><tr><td>04 Arizona</td><td>19 Iowa</td><td>33 New Hampshire</td><td>48 Texas</td></tr><tr><td>05 Arkansas</td><td>20 Kansas</td><td>34 New Jersey</td><td>49 Utah</td></tr><tr><td>06 California</td><td>21 Kentucky</td><td>35 New Mexico</td><td>50 Vermont</td></tr><tr><td>08 Colorado</td><td>22 Louisiana</td><td>36 New York</td><td>51 Virginia</td></tr><tr><td>09 Connecticut</td><td>23 Maine</td><td>37 North Carolina</td><td>53 Washington</td></tr><tr><td>10 Delaware</td><td>24 Maryland</td><td>38 North Dakota</td><td>54 West Virginia</td></tr><tr><td>11 District of Columbia</td><td>25 Massachusetts</td><td>39 Ohio</td><td>55 Wisconsin</td></tr><tr><td>12 Florida</td><td>26 Michigan</td><td>40 Oklahoma</td><td>56 Wyoming</td></tr><tr><td>13 Georgia</td><td>27 Minnesota</td><td>41 Oregon</td><td>72 Puerto Rico</td></tr><tr><td>15 Hawaii</td><td>28 Mississippi</td><td>42 Pennsylvania</td><td>78 Virgin Islands of the United States</td></tr><tr><td>16 Idaho</td><td>29 Missouri</td><td>44 Rhode Island</td><td></td></tr><tr><td></td><td>30 Montana</td><td>45 South Carolina</td><td></td></tr></table>					01 Alabama	17 Illinois	31 Nebraska	46 South Dakota	02 Alaska	18 Indiana	32 Nevada	47 Tennessee	04 Arizona	19 Iowa	33 New Hampshire	48 Texas	05 Arkansas	20 Kansas	34 New Jersey	49 Utah	06 California	21 Kentucky	35 New Mexico	50 Vermont	08 Colorado	22 Louisiana	36 New York	51 Virginia	09 Connecticut	23 Maine	37 North Carolina	53 Washington	10 Delaware	24 Maryland	38 North Dakota	54 West Virginia	11 District of Columbia	25 Massachusetts	39 Ohio	55 Wisconsin	12 Florida	26 Michigan	40 Oklahoma	56 Wyoming	13 Georgia	27 Minnesota	41 Oregon	72 Puerto Rico	15 Hawaii	28 Mississippi	42 Pennsylvania	78 Virgin Islands of the United States	16 Idaho	29 Missouri	44 Rhode Island			30 Montana	45 South Carolina	
01 Alabama	17 Illinois	31 Nebraska	46 South Dakota																																																									
02 Alaska	18 Indiana	32 Nevada	47 Tennessee																																																									
04 Arizona	19 Iowa	33 New Hampshire	48 Texas																																																									
05 Arkansas	20 Kansas	34 New Jersey	49 Utah																																																									
06 California	21 Kentucky	35 New Mexico	50 Vermont																																																									
08 Colorado	22 Louisiana	36 New York	51 Virginia																																																									
09 Connecticut	23 Maine	37 North Carolina	53 Washington																																																									
10 Delaware	24 Maryland	38 North Dakota	54 West Virginia																																																									
11 District of Columbia	25 Massachusetts	39 Ohio	55 Wisconsin																																																									
12 Florida	26 Michigan	40 Oklahoma	56 Wyoming																																																									
13 Georgia	27 Minnesota	41 Oregon	72 Puerto Rico																																																									
15 Hawaii	28 Mississippi	42 Pennsylvania	78 Virgin Islands of the United States																																																									
16 Idaho	29 Missouri	44 Rhode Island																																																										
	30 Montana	45 South Carolina																																																										
Urban/Rural ^b	URBANRUR	1	135	A/N																																																								
<table><tr><td>1 Urban</td><td>2 Rural</td></tr></table>					1 Urban	2 Rural																																																						
1 Urban	2 Rural																																																											
Urbanized Area ^c	URBAREA	4	136	A/N																																																								
Urbanized Area Population Size Code	UASC	2	140	A/N																																																								
<table><tr><td>00 Not in universe</td><td>06 250-299</td><td>12 2,500-4,999</td><td>18 100,000-249,999</td></tr><tr><td>01 0</td><td>07 300-499</td><td>13 5,000-9,999</td><td>19 250,000-499,999</td></tr><tr><td>02 1-24</td><td>08 500-999</td><td>14 10,000-19,999</td><td>20 500,000-999,999</td></tr><tr><td>03 25-99</td><td>09 1,000-1,499</td><td>15 20,000-24,999</td><td>21 1,000,000-2,499,999</td></tr><tr><td>04 100-199</td><td>10 1,500-1,999</td><td>16 25,000-49,999</td><td>22 2,500,000-4,999,999</td></tr><tr><td>05 200-249</td><td>11 2,000-2,499</td><td>17 50,000-99,999</td><td>23 5,000,000 or more</td></tr></table>					00 Not in universe	06 250-299	12 2,500-4,999	18 100,000-249,999	01 0	07 300-499	13 5,000-9,999	19 250,000-499,999	02 1-24	08 500-999	14 10,000-19,999	20 500,000-999,999	03 25-99	09 1,000-1,499	15 20,000-24,999	21 1,000,000-2,499,999	04 100-199	10 1,500-1,999	16 25,000-49,999	22 2,500,000-4,999,999	05 200-249	11 2,000-2,499	17 50,000-99,999	23 5,000,000 or more																																
00 Not in universe	06 250-299	12 2,500-4,999	18 100,000-249,999																																																									
01 0	07 300-499	13 5,000-9,999	19 250,000-499,999																																																									
02 1-24	08 500-999	14 10,000-19,999	20 500,000-999,999																																																									
03 25-99	09 1,000-1,499	15 20,000-24,999	21 1,000,000-2,499,999																																																									
04 100-199	10 1,500-1,999	16 25,000-49,999	22 2,500,000-4,999,999																																																									
05 200-249	11 2,000-2,499	17 50,000-99,999	23 5,000,000 or more																																																									
Special Area Code (1)	SAC1	5	142	A/N																																																								
Special Area Code (2)	SAC2	5	147	A/N																																																								
Special Area Code (3)	SAC3	4	152	A/N																																																								
Special Area Code (4)	SAC4	4	156	A/N																																																								
Special Area Code (5)	SAC5	3	160	A/N																																																								
Special Area Code (6)	SAC6	3	163	A/N																																																								
Special Area Code (7)	SAC7	2	166	A/N																																																								
Special Area Code (8)	SAC8	2	168	A/N																																																								
Special Area Code (9)	SAC9	1	170	A/N																																																								
Special Area Code (10)	SAC10	1	171	A/N																																																								
Area Characteristics																																																												
Area (land) ¹²	AREALAND	10	172	A/N																																																								
Area (water) ¹³	AREAWAT	10	182	A/N																																																								
Area Name/PSAD Term/ Part Indicator ¹⁴	ANPSADPI	66	192	A/N																																																								

NOTE: See footnotes at the end of this section.

IDENTIFICATION SECTION—Con.

Field name	Data dictionary reference name	Field size	Starting position	Data type
Functional Status Code.....	FUNCSTAT	1	258	A/N

- A Active governmental unit, except American Indian reservations and Alaska Native village statistical areas. — An active governmental unit has the legal capacity to have officers, to raise revenue, and to conduct governmental activities under State laws, and currently is doing so.
- B Functioning governmental unit providing no substantive governmental services. — These areas may be coextensive with and administered by officials of another governmental unit (such as towns in Connecticut that are coextensive with cities), or the number of officials and/or the functions they perform are so minimal and/or vestigial that the Census Bureau does not recognize them as governmental units for census purposes (such as townships in Iowa).
- F False entity. — In order to maintain complete coverage of every State at the county level and of every county at the county subdivision level, we create false entities at these levels for any place that is independent of a county or independent of a minor civil division (MCD). This code also is used for place records that represent the remainder of a consolidated city or the remainder of a county subdivision.
- I Inactive governmental unit. — An inactive governmental unit has the legal capacity to be active, but currently has no legal officers, raises no revenues, and conducts no activities.
- N Nonfunctioning governmental unit. — A nonfunctioning governmental unit has legally established boundaries, but has no legal capacity to conduct governmental activity.
- R An American Indian reservation, an American Indian tribe whose name is associated with trust lands, or an Alaska Native village statistical area.
- S Statistical entity, except Alaska Native village statistical areas and tribal jurisdiction statistical areas. — A statistical entity has no governmental status and is defined by or in cooperation with the Census Bureau or other Federal agency. This category includes census regions, census divisions, census county divisions (CCDs), census designated places (CDPs), metropolitan areas (MSA/CMSA/PMSAs), urbanized areas (UAs), unorganized territories (UTs), tribal designated statistical areas (TDSAs), census areas and census subareas in Alaska, and comunidades and zonas urbanas in Puerto Rico.
- T Tribal jurisdiction statistical area. — A tribal jurisdiction statistical area (TJSA) is not a legally defined governmental unit, but is recognized as a statistical area for the 1990 census. These areas exist only in the State of Oklahoma and were not recognized separately in 1980.

Geographic Change User Note Indicator.....	GCUNI	1	259	A/N
--	-------	---	-----	-----

- 0 No geographic change note for the area within the summary level
- 1 See User Notes for a geographic change note

Housing Unit Count (100 percent) ¹⁵	HU100	9	260	A/N
Internal Point (latitude) ¹⁶	INTPTLAT	9	269	A/N
Internal Point (longitude) ¹⁷	INTPTLNG	10	278	A/N
Part Flag.....	PARTFLAG	1	288	A/N

- 0 Not a part
- 1 Part

Political/Statistical Area Description Code.....	PSADC	2	289	A/N
--	-------	---	-----	-----

- 01 State or State equivalent - no status is appended to the name of the entity in census publications and related data products.
- 04 Borough - county equivalent in Alaska; "Borough" is appended to the name of the entity in census publications and related data products.
- 05 Census area - county equivalent in Alaska; "Census Area" is appended to the name of the entity in census publications and related data products.
- 06 County - "County" is appended to the name of the entity in census publications and related data products.
- 08 Independent city - county equivalent in Maryland, Missouri, and Virginia; "city" is appended to the name of the entity in census publications and related data products.
- 09 Independent city - county equivalent in Nevada; no status is appended to the name of the entity in census publications and related data products.

NOTE: See footnotes at the end of this section.

IDENTIFICATION SECTION—Con.

Field name	Data dictionary reference name	Field size	Starting position	Data type
10	Island - county equivalent in Virgin Islands of the United States; "island" is appended to the name of the entity in census publications and related data products.			
13	Municipio - county equivalent in Puerto Rico; "Municipio" is appended to the name of the entity in census publications and related data products.			
14	(none) - county equivalent; used at county level for the District of Columbia and Yellowstone National Park (Montana). No status is appended to the name of the entity in census publications and related data products.			
15	Parish - county equivalent in Louisiana; "Parish" is appended to the name of the entity in census publications and related data products.			
19	American Indian reservation - minor civil division (MCD) in Maine and New York; "Reservation" is appended to the name of the entity in census publications and related data products.			
20	Barrio - minor civil division (MCD) in Puerto Rico; "barrio" is appended to the name of the entity in census publications and related data products.			
21	Borough - minor civil division (MCD) in New York; MCD equivalent in New Jersey and Pennsylvania; "borough" is appended to the name of the entity in census publications and related data products.			
22	Census county division (CCD) - minor civil division (MCD) equivalent in 21 States; "division" is appended to the name of the entity in census publications and related data products.			
23	Census subarea - minor civil division (MCD) equivalent in Alaska; "census subarea" is appended to the name of the entity in census publications and related data products.			
24	Census subdistrict - minor civil division (MCD) equivalent in the Virgin Islands of the United States; "subdistrict" is appended to the name of the entity in census publications and related data products.			
25	City - minor civil division (MCD) equivalent in 20 States; "city" is appended to the name of the entity in census publications and related data products.			
27	District (magisterial, road) - minor civil division (MCD) in Pennsylvania, Virginia, and West Virginia; "district" is appended to the name of the entity in census publications and related data products.			
28	District (assessment, election, magisterial, supervisors', or parish governing authority) - minor civil division (MCD) in Louisiana, Maryland, Mississippi, and West Virginia; no status is appended to the name of the entity in census publications and related data products.			
29	Election precinct - minor civil division (MCD) in Illinois and Nebraska; "precinct" is appended to the name of the entity in census publications and related data products.			
30	Election precinct - minor civil division (MCD) in Illinois and Nebraska; no status is appended to the name of the entity in census publications and related data products.			
31	Gore - minor civil division (MCD) in Maine and Vermont; "gore" is appended to the name of the entity in census publications and related data products.			
32	Grant - minor civil division (MCD) in New Hampshire and Vermont; "grant" is appended to the name of the entity in census publications and related data products.			
33	Independent city - minor civil division (MCD) equivalent in Maryland, Missouri, and Virginia; "city" is appended to the name of the entity in census publications and related data products.			
34	Independent city - minor civil division (MCD) equivalent in Nevada; no status is appended to the name of the entity in census publications and related data products.			
35	Location - minor civil division (MCD) in New Hampshire; "location" is appended to the name of the entity in census publications and related data products.			
38	(none) - minor civil division (MCD) equivalent for District of Columbia and Arlington County, Virginia; no status is appended to the name of the entity in census publications and related data products.			
39	Plantation - minor civil division (MCD) in Maine; "plantation" is appended to the name of the entity in census publications and related data products.			
40	Plantation - minor civil division (MCD) in Maine; no status is appended to the name of the entity in census publications and related data products.			
41	Barrio-pueblo - minor civil division (MCD) in Puerto Rico; "barrio-pueblo" is appended to the name of the entity in census publications and related data products.			
42	Purchase - minor civil division (MCD) in New Hampshire; "purchase" is appended to the name of the entity in census publications and related data products.			
43	Town - minor civil division (MCD) in 9 States; MCD equivalent in New Jersey, Pennsylvania, and South Dakota; "town" is appended to the name of the entity in census publications and related data products.			
44	Township - minor civil division (MCD) in 16 States; "township" is appended to the name of the entity in census publications and related data products.			
45	Township - minor civil division (MCD) in Kansas, Nebraska, and North Carolina; no status is appended to the name of the entity in census publications and related data products.			

NOTE: See footnotes at the end of this section.

DATA DICTIONARY

IDENTIFICATION SECTION—Con.

Field name	Data dictionary reference name	Field size	Starting position	Data type
46	Unorganized territory - minor civil division (MCD) in 2 States; "unorg." is appended to the name of the entity in census publications and related data products.			
47	Village - minor civil division (MCD) equivalent in New Jersey, Ohio, South Dakota, and Wisconsin; "village" is appended to the name of the entity in census publications and related data products.			
51	Subbarrio - sub-minor civil division (sub-MCD) in Puerto Rico; "subbarrio" is appended to the name of the entity in census publications and related data products.			
55	Comunidad - place (census designated place) in Puerto Rico; "comunidad" is appended to the name of the entity in census publications and related data products.			
56	Borough - place in Connecticut, New Jersey, and Pennsylvania; "borough" is appended to the name of the entity in census publications and related data products.			
57	Census designated place - place; "CDP" is appended to the name of the entity in census publications and related data products.			
58	City - place; "city" is appended to the name of the entity in census publications and related data products.			
59	City - place; used for some cities that have a unique description, no description, or a description included with their name, as follows: Anaconda-Deer Lodge County (Montana): Incorporated municipality; Butte-Silver Bow (remainder) (Montana): (none); Carson City, Nevada: (none); Columbus city (remainder) (Georgia): (none); Indianapolis city (remainder) (Indiana): (none); Jacksonville city (remainder) (Florida): (none); Lexington-Fayette (Kentucky): Urban County Government; Lynchburg-Moore County (Tennessee): (none); Milford city (remainder) (Connecticut): (none); Nashville-Davidson (remainder) (Tennessee): "Metropolitan Government of Nashville and Davidson County"; No status is appended to the name of the entity in census publications and related data products.			
60	Town - place; place in 30 States and the Virgin Islands of the United States; "town" is appended to the name of the entity in census publications and related data products.			
61	Village - place; place in 19 States; "village" is appended to the name of the entity in census publications and related data products.			
62	Zona urbana - place (census designated place) in Puerto Rico; "zona urbana" is appended to the name of the entity in census publications and related data products.			
65	Consolidated city in Connecticut, Florida, Georgia, and Indiana - "city" is appended to the name of the entity in census publications and related data products.			
66	Consolidated city - used for some consolidated cities that have unique descriptions or no descriptions, as follows: Butte-Silver Bow (Montana): (none); Nashville-Davidson (Tennessee): "Metropolitan Government of Nashville and Davidson County"; No status is appended to the name of the entity in census publications and related data products.			
68	Census region - no status is appended to the name of the entity in census publications and related data products.			
69	Census division - no status is appended to the name of the entity in census publications and related data products.			
71	Consolidated metropolitan statistical area (CMSA) - "CMSA" is appended to the name of the entity in census publications and related data products.			
72	Metropolitan statistical area (MSA) - "MSA" is appended to the name of the entity in census publications and related data products.			
73	Primary metropolitan statistical area (PMSA) - "PMSA" is appended to the name of the entity in census publications and related data products.			
75	Urbanized area (UA) - no status is appended to the name of the entity in census publications and related data products.			
77	Alaska Native Regional Corporation - no status is appended to the name of the entity in census publications and related data products.			
79	Alaska Native village statistical area - no status is appended to the name of the entity in census publications and related data products.			
80	Tribal designated statistical area - American Indian reservation equivalent for non-land-based tribes outside of Oklahoma; "TDSA" is appended to the name of the entity in census publications and related data products.			
81	Colony - American Indian reservation; "Colony" is appended to the name of the entity in census publications and related data products.			
82	Community - American Indian reservation; "Community" is appended to the name of the entity in census publications and related data products.			

NOTE: See footnotes at the end of this section.

IDENTIFICATION SECTION—Con.

Field name	Data dictionary reference name	Field size	Starting position	Data type
<p>83 Joint area - American Indian reservation equivalent; "Joint area" is appended to the name of the entity in census publications and related data products.</p> <p>84 Pueblo - American Indian reservation; "Pueblo" is appended to the name of the entity in census publications and related data products.</p> <p>85 Rancharia - American Indian reservation; "Rancharia" is appended to the name of the entity in census publications and related data products.</p> <p>86 Reservation - American Indian reservation; "Reservation" is appended to the name of the entity in census publications and related data products.</p> <p>87 Reserve - American Indian reservation; "Reserve" is appended to the name of the entity in census publications and related data products.</p> <p>88 Tribal jurisdiction statistical area - American Indian reservation equivalent representing historic tribal areas in Oklahoma; "TJSA" is appended to the name of the entity in census publications and related data products.</p> <p>89 Trust lands - American Indian reservation equivalent; no status is appended to the name of the entity in census publications and related data products.</p> <p>90 (none) - American Indian reservation; no status is appended to the name of the entity in census publications and related data products.</p>				
Population Count (100 percent) ¹⁸	POP100	9	291	A/N
Special Flag	SPFLAG	1	300	A/N

Footnotes

1. A unique identifier for each file series. Dress rehearsal files have a "D" in the character following the last character in the file identification code for the equivalent 1990 decennial census file; for example, PL94171D is the identifier for the dress rehearsal file for the P.L. 94-171 data. File identification code for the P.L. 94-171 file is PL94171. File identification codes for summary tape files are STFnn where nn = file number; for example, STF1A is the identification for Summary Tape File 1A. File identification codes for subject summary tape files are SSTFnn where nn = the number of the subject report. File identification codes for special project files are identified by SPmmm where mmm = a three digit special project number. See How to Use This File for further information.
2. Identifies the geographic level for which the data matrices on the summary tape file have been summarized. The summary level sequence chart describes the hierarchical arrangement of the specified geographic areas with other geographic areas, if any. The summary level must be used in combination with the geographic area codes to identify a specific geographic area (for example, summary level 050 and a specific county code must be used together to locate the data for a particular county). See How to Use This File for further information.
3. Indicates an iteration (repetition), for the specified summary level, of the data matrices on the summary tape file for the geographic components listed in the Geographic Component field. See How To Use This File for further information.
4. Indicates an iteration (repetition), for the specified summary level, of the data matrices on the summary tape file for a population or housing characteristic. Only matrices containing a "B" in the prefix have characteristic iterations. See How to Use This File for further information.
5. The logical record is the complete record [identification and set of tables (matrices)] for a geographic entity defined by the summary level, but exclusive of the characteristic iteration. A logical record may have one or more parts (or segments). Each logical record has an assigned sequential integer number within the file. See How to Use This File for further information.
6. Within the logical record, each part is identified uniquely in terms of its sequence. See How to Use This File for further information.
7. This field identifies how many parts (or segments) comprise the entire logical record. See How to Use This File for further information.
8. See Appendix A, Area Classifications, for definition of this field if it is applicable to this file.

Footnotes—Con.

9. See the publication, *Geographic Identification Code Scheme*, for codes in this field and related terminology if it is applicable to this file. See Appendix A, *Area Classifications*, for definition of this field if it is applicable to this file.
10. See the publication, *Geographic Identification Code Scheme*, for FIPS 55 codes in this field and related terminology if it is applicable to this file. See Appendix A, *Area Classifications*, for definition of this field if it is applicable to this file.
11. Codes in unspecified arrangement for Census Bureau use.
12. Land area measurement in thousandths (.001) of a square kilometer. The accuracy of the area measurement is limited by the inaccuracy inherent in 1) the mapping of the various boundary features in the TIGER File and 2) rounding affecting the last digit in all operations that compute and/or sum the area measurements. Land area includes intermittent water and glaciers, which appear on census maps and in the TIGER File as hydrographic features. An area of .0005 square kilometer is rounded to .001; an area smaller than .0005 is rounded to .000. The decimal point is implied on the file. Square miles can be derived by dividing square kilometers by 2.59. See Appendix A, *Area Classifications*, for definition of this field if it is applicable to this file.
13. Water area measurement in thousandths (.001) of a square kilometer. Water area is excluded from census blocks by definition, so the water area for a block always will be zero. The accuracy of the area measurement is limited by the inaccuracy inherent in 1) the mapping of the various boundary features in the TIGER File and 2) rounding affecting the last digit in all operations that compute and/or sum the area measurements. Water area excludes intermittent water and glaciers, which are treated as land even though they appear on census maps and in the TIGER File as hydrographic features. An area of .0005 square kilometer is rounded to .001; an area smaller than .0005 is rounded to .000. The decimal point is implied on the file. Square miles can be derived by dividing square kilometers by 2.59. See Appendix A, *Area Classifications*, for definition of this field if it is applicable to this file.
14. Name of the lowest-level entity represented by the summary level. In addition to the name of the entity, the name field contains the political/statistical area description (PSAD) when appropriate, and sometimes contains the State abbreviation.

For legal entities, the name is the one reported to the Bureau of the Census in the Boundary and Annexation Survey and by other appropriate sources; for statistical entities, the name is determined by the Office of Management and Budget for metropolitan areas and, for other areas, the name is determined by the Bureau of the Census, usually in cooperation with local officials.

When the summary level represents only part of the area specified in the name, the name usually will have "(pt.)" appended to the name/code terminology to designate that this entry for the entity represents only a part of the total entity.
15. The total number of housing units enumerated in the specified summary level as determined in the 100-percent processing.
16. Latitude in degrees, to six decimal places, of a point within the geographic area represented by the summary level. The decimal point is implied on the file. The character immediately preceding the first digit of the latitude of an internal point identifies the direction (hemisphere): a plus sign (+) indicates the Northern Hemisphere; a minus sign (-) indicates the Southern Hemisphere. See Appendix A, *Area Classifications*, for definition of this field if it is applicable to this file.
17. Longitude in degrees, to six decimal places, of a point within the geographic area represented by the summary level. The decimal point is implied on the file. The character immediately preceding the first digit of the longitude of an internal point identifies the direction (hemisphere): a plus sign (+) indicates the Eastern Hemisphere; a minus sign (-) indicates the Western Hemisphere. A point on the 180th meridian is assigned to the Western Hemisphere (-180000000). See Appendix A, *Area Classifications*, for definition of this field if it is applicable to this file.
18. The total number of persons enumerated in the specified summary level as determined in the 100-percent processing.

TABLE (MATRIX) SECTION

Table (matrix) number	Table (matrix)	Starting position	Starting position within segment	Table (matrix) coordinates
P1.	PERSONS(1) [1] <i>Universe: Persons</i> Total	301	301	1
P2.	FAMILIES(1) [1] <i>Universe: Families</i> Total	310	310	1
P3.	HOUSEHOLDS(1) [1] <i>Universe: Households</i> Total	319	319	1
P4.	SEX(2) [2] <i>Universe: Persons</i> Male	328	328	1
	Female	337	337	2
P5.	SEX(2) BY AGE(103) [206] <i>Universe: Persons</i> Male:			
	Under 1 year	346	346	1,1
	1 year	355	355	1,2
	2 years	364	364	1,3
	3 years	373	373	1,4
	4 years	382	382	1,5
	5 years	391	391	1,6
	6 years	400	400	1,7
	7 years	409	409	1,8
	8 years	418	418	1,9
	9 years	427	427	1,10
	10 years	436	436	1,11
	11 years	445	445	1,12
	12 years	454	454	1,13
	13 years	463	463	1,14
	14 years	472	472	1,15
	15 years	481	481	1,16
	16 years	490	490	1,17
	17 years	499	499	1,18
	18 years	508	508	1,19
	19 years	517	517	1,20
	20 years	526	526	1,21
	21 years	535	535	1,22
	22 years	544	544	1,23
	23 years	553	553	1,24
	24 years	562	562	1,25
	25 years	571	571	1,26
	26 years	580	580	1,27
	27 years	589	589	1,28
	28 years	598	598	1,29
	29 years	607	607	1,30
	30 years	616	616	1,31
	31 years	625	625	1,32
	32 years	634	634	1,33
	33 years	643	643	1,34
	34 years	652	652	1,35
	35 years	661	661	1,36
	36 years	670	670	1,37
	37 years	679	679	1,38
	38 years	688	688	1,39
	39 years	697	697	1,40

TABLE (MATRIX) SECTION—Con.

Table (matrix) number	Table (matrix)	Starting position	Starting position within segment	Table (matrix) coordinates
P5.	SEX(2) BY AGE(103) [206]—Con.			
	40 years.....	706.....	706.....	1,41
	41 years.....	715.....	715.....	1,42
	42 years.....	724.....	724.....	1,43
	43 years.....	733.....	733.....	1,44
	44 years.....	742.....	742.....	1,45
	45 years.....	751.....	751.....	1,46
	46 years.....	760.....	760.....	1,47
	47 years.....	769.....	769.....	1,48
	48 years.....	778.....	778.....	1,49
	49 years.....	787.....	787.....	1,50
	50 years.....	796.....	796.....	1,51
	51 years.....	805.....	805.....	1,52
	52 years.....	814.....	814.....	1,53
	53 years.....	823.....	823.....	1,54
	54 years.....	832.....	832.....	1,55
	55 years.....	841.....	841.....	1,56
	56 years.....	850.....	850.....	1,57
	57 years.....	859.....	859.....	1,58
	58 years.....	868.....	868.....	1,59
	59 years.....	877.....	877.....	1,60
	60 years.....	886.....	886.....	1,61
	61 years.....	895.....	895.....	1,62
	62 years.....	904.....	904.....	1,63
	63 years.....	913.....	913.....	1,64
	64 years.....	922.....	922.....	1,65
	65 years.....	931.....	931.....	1,66
	66 years.....	940.....	940.....	1,67
	67 years.....	949.....	949.....	1,68
	68 years.....	958.....	958.....	1,69
	69 years.....	967.....	967.....	1,70
	70 years.....	976.....	976.....	1,71
	71 years.....	985.....	985.....	1,72
	72 years.....	994.....	994.....	1,73
	73 years.....	1003.....	1003.....	1,74
	74 years.....	1012.....	1012.....	1,75
	75 years.....	1021.....	1021.....	1,76
	76 years.....	1030.....	1030.....	1,77
	77 years.....	1039.....	1039.....	1,78
	78 years.....	1048.....	1048.....	1,79
	79 years.....	1057.....	1057.....	1,80
	80 years.....	1066.....	1066.....	1,81
	81 years.....	1075.....	1075.....	1,82
	82 years.....	1084.....	1084.....	1,83
	83 years.....	1093.....	1093.....	1,84
	84 years.....	1102.....	1102.....	1,85
	85 years.....	1111.....	1111.....	1,86
	86 years.....	1120.....	1120.....	1,87
	87 years.....	1129.....	1129.....	1,88
	88 years.....	1138.....	1138.....	1,89
	89 years.....	1147.....	1147.....	1,90
	90 years.....	1156.....	1156.....	1,91
	91 years.....	1165.....	1165.....	1,92
	92 years.....	1174.....	1174.....	1,93
	93 years.....	1183.....	1183.....	1,94
	94 years.....	1192.....	1192.....	1,95
	95 years.....	1201.....	1201.....	1,96
	96 years.....	1210.....	1210.....	1,97
	97 years.....	1219.....	1219.....	1,98

TABLE (MATRIX) SECTION—Con.

Table (matrix) number	Table (matrix)	Starting position	Starting position within segment	Table (matrix) coordinates
P5.	SEX(2) BY AGE(103) [206]—Con.			
	98 years.....	1228.....	1228.....	1,99
	99 years.....	1237.....	1237.....	1,100
	100 to 104 years.....	1246.....	1246.....	1,101
	105 to 109 years.....	1255.....	1255.....	1,102
	110 years and over.....	1264.....	1264.....	1,103
	Female:			
	(Repeat AGE).....	1273.....	1273.....	2,1
P6.	SEX(2) BY AGE(35) [70] Universe: Persons in household			
	Male:			
	Under 5 years.....	2200.....	2200.....	1,1
	5 years.....	2209.....	2209.....	1,2
	6 years.....	2218.....	2218.....	1,3
	7 years.....	2227.....	2227.....	1,4
	8 years.....	2236.....	2236.....	1,5
	9 years.....	2245.....	2245.....	1,6
	10 years.....	2254.....	2254.....	1,7
	11 years.....	2263.....	2263.....	1,8
	12 years.....	2272.....	2272.....	1,9
	13 years.....	2281.....	2281.....	1,10
	14 years.....	2290.....	2290.....	1,11
	15 years.....	2299.....	2299.....	1,12
	16 years.....	2308.....	2308.....	1,13
	17 years.....	2317.....	2317.....	1,14
	18 years.....	2326.....	2326.....	1,15
	19 years.....	2335.....	2335.....	1,16
	20 years.....	2344.....	2344.....	1,17
	21 years.....	2353.....	2353.....	1,18
	22 years.....	2362.....	2362.....	1,19
	23 years.....	2371.....	2371.....	1,20
	24 years.....	2380.....	2380.....	1,21
	25 to 29 years.....	2389.....	2389.....	1,22
	30 to 34 years.....	2398.....	2398.....	1,23
	35 to 39 years.....	2407.....	2407.....	1,24
	40 to 44 years.....	2416.....	2416.....	1,25
	45 to 49 years.....	2425.....	2425.....	1,26
	50 to 54 years.....	2434.....	2434.....	1,27
	55 to 59 years.....	2443.....	2443.....	1,28
	60 and 61 years.....	2452.....	2452.....	1,29
	62 to 64 years.....	2461.....	2461.....	1,30
	65 to 69 years.....	2470.....	2470.....	1,31
	70 to 74 years.....	2479.....	2479.....	1,32
	75 to 79 years.....	2488.....	2488.....	1,33
	80 to 84 years.....	2497.....	2497.....	1,34
	85 years and over.....	2506.....	2506.....	1,35
	Female:			
	(Repeat AGE).....	2515.....	2515.....	2,1
P7.	SEX(2) BY MARITAL STATUS(6) BY AGE(12) [144] Universe: Persons 15 years and over			
	Male:			
	Never married:			
	15 to 17 years.....	2830.....	2830.....	1,1,1
	18 and 19 years.....	2839.....	2839.....	1,1,2
	20 to 24 years.....	2848.....	2848.....	1,1,3
	25 to 29 years.....	2857.....	2857.....	1,1,4
	30 to 34 years.....	2866.....	2866.....	1,1,5

TABLE (MATRIX) SECTION—Con.

Table (matrix) number	Table (matrix)	Starting position	Starting position within segment	Table (matrix) coordinates
P7.	SEX(2) BY MARITAL STATUS(6) BY AGE(12) [144]—Con.			
	35 to 44 years.....	2875.....	2875.....	1,1,6
	45 to 54 years.....	2884.....	2884.....	1,1,7
	55 to 59 years.....	2893.....	2893.....	1,1,8
	60 to 64 years.....	2902.....	2902.....	1,1,9
	65 to 74 years.....	2911.....	2911.....	1,1,10
	75 to 84 years.....	2920.....	2920.....	1,1,11
	85 years and over.....	2929.....	2929.....	1,1,12
	Now married, except consensually married and separated: (Repeat AGE).....	2938.....	2938.....	1,2,1
	Consensually married: (Repeat AGE).....	3046.....	3046.....	1,3,1
	Separated: (Repeat AGE).....	3154.....	3154.....	1,4,1
	Widowed: (Repeat AGE).....	3262.....	3262.....	1,5,1
	Divorced: (Repeat AGE).....	3370.....	3370.....	1,5,1
	Female: (Repeat MARITAL STATUS By AGE).....	3478.....	3478.....	2,1,1
P8.	HOUSEHOLD TYPE AND RELATIONSHIP(17) [17]			
	<i>Universe: Persons</i>			
	In family households:			
	Householder.....	4126.....	4126.....	1
	Spouse.....	4135.....	4135.....	2
	Child.....	4144.....	4144.....	3
	Grandchild.....	4153.....	4153.....	4
	Brother or sister.....	4162.....	4162.....	5
	Parent.....	4171.....	4171.....	6
	Other relatives.....	4180.....	4180.....	7
	Nonrelatives:			
	Roomer, boarder, or foster child.....	4189.....	4189.....	8
	Housemate or roommate.....	4198.....	4198.....	9
	Other nonrelatives.....	4207.....	4207.....	10
	In nonfamily households:			
	Householder living alone.....	4216.....	4216.....	11
	Householder not living alone.....	4225.....	4225.....	12
	Nonrelatives:			
	Roomer, boarder, or foster child.....	4234.....	4234.....	13
	Housemate or roommate.....	4243.....	4243.....	14
	Other nonrelatives.....	4252.....	4252.....	15
	In group quarters:			
	Institutionalized persons.....	4261.....	4261.....	16
	Other persons in group quarters.....	4270.....	4270.....	17
P9.	HOUSEHOLD SIZE AND HOUSEHOLD TYPE(10) [10]			
	<i>Universe: Households</i>			
	1 person:			
	Male householder.....	4279.....	4279.....	1
	Female householder.....	4288.....	4288.....	2
	2 or more persons:			
	Family households:			
	Married-couple family:			
	With own children under 18 years.....	4297.....	4297.....	3
	No own children under 18 years.....	4306.....	4306.....	4
	Other family:			
	Male householder, no wife present:			
	With own children under 18 years.....	4315.....	4315.....	5

TABLE (MATRIX) SECTION—Con.

Table (matrix) number	Table (matrix)	Starting position	Starting position within segment	Table (matrix) coordinates
P9.	HOUSEHOLD SIZE AND HOUSEHOLD TYPE(10) [10]—Con.			
	No own children under 18 years	4324	4324	6
	Female householder, no husband present:			
	With own children under 18 years	4333	4333	7
	No own children under 18 years	4342	4342	8
	Nonfamily households:			
	Male householder	4351	4351	9
	Female householder	4360	4360	10
P10.	AGGREGATE PERSONS IN HOUSEHOLDS(1) [1]			
	Universe: Households			
	Total	4369	4369	1
P11.	AGGREGATE PERSONS IN FAMILIES(1) [1]			
	Universe: Families			
	Total	4378	4378	1
P12.	HOUSEHOLD TYPE AND RELATIONSHIP(13) [13]			
	Universe: Persons under 6 years			
	In households:			
	Own child:			
	In married-couple family	4387	4387	1
	In other family:			
	Male householder, no wife present	4396	4396	2
	Female householder, no husband present	4405	4405	3
	Grandchild:			
	In married-couple family	4414	4414	4
	In other family:			
	Male householder, no wife present	4423	4423	5
	Female householder, no husband present	4432	4432	6
	Other relatives:			
	In married-couple family	4441	4441	7
	In other family:			
	Male householder, no wife present	4450	4450	8
	Female householder, no husband present	4459	4459	9
	Nonrelatives:			
	In family households	4468	4468	10
	In nonfamily households	4477	4477	11
	In group quarters:			
	Institutionalized persons	4486	4486	12
	Other persons in group quarters	4495	4495	13
P13.	HOUSEHOLD TYPE AND RELATIONSHIP(14) [14]			
	Universe: Persons under 18 years			
	In households:			
	Householder or spouse	4504	4504	1
	Own child:			
	In married-couple family	4513	4513	2
	In other family:			
	Male householder, no wife present	4522	4522	3
	Female householder, no husband present	4531	4531	4
	Grandchild:			
	In married-couple family	4540	4540	5
	In other family:			
	Male householder, no wife present	4549	4549	6
	Female householder, no husband present	4558	4558	7
	Other relatives:			
	In married-couple family	4567	4567	8

TABLE (MATRIX) SECTION—Con.

Table (matrix) number	Table (matrix)	Starting position	Starting position within segment	Table (matrix) coordinates
P13.	HOUSEHOLD TYPE AND RELATIONSHIP(14) [14]—Con.			
	In other family:			
	Male householder, no wife present.....	4576.....	4576.....	9
	Female householder, no husband present.....	4585.....	4585.....	10
	Nonrelatives:			
	In family household.....	4594.....	4594.....	11
	In nonfamily household.....	4603.....	4603.....	12
	In group quarters:			
	Institutionalized persons.....	4612.....	4612.....	13
	Other persons in group quarters.....	4621.....	4621.....	14
P14.	AGE(4) BY HOUSEHOLD TYPE AND RELATIONSHIP(13) [52]			
	Universe: Persons 60 years and over			
	60 to 64 years:			
	In family households:			
	Male householder.....	4630.....	4630.....	1,1
	Female householder.....	4639.....	4639.....	1,2
	Spouse.....	4648.....	4648.....	1,3
	Parent.....	4657.....	4657.....	1,4
	Other relatives.....	4666.....	4666.....	1,5
	Nonrelatives.....	4675.....	4675.....	1,6
	In nonfamily households:			
	Male householder:			
	Living alone.....	4684.....	4684.....	1,7
	Not living alone.....	4693.....	4693.....	1,8
	Female householder:			
	Living alone.....	4702.....	4702.....	1,9
	Not living alone.....	4711.....	4711.....	1,10
	Nonrelatives.....	4720.....	4720.....	1,11
	In group quarters:			
	Institutionalized persons.....	4729.....	4729.....	1,12
	Other persons in group quarters.....	4738.....	4738.....	1,13
	65 to 74 years:			
	(Repeat HOUSEHOLD TYPE AND RELATIONSHIP).....	4747.....	4747.....	2,1
	75 to 84 years:			
	(Repeat HOUSEHOLD TYPE AND RELATIONSHIP).....	4864.....	4864.....	3,1
	85 years and over:			
	(Repeat HOUSEHOLD TYPE AND RELATIONSHIP).....	4981.....	4981.....	4,1
P15.	SEX(2) BY HOUSEHOLD TYPE AND RELATIONSHIP AND AGE (144) [288]			
	Universe: Persons			
	Male:			
	In family households:			
	Householder:			
	Married, spouse present:			
	15 to 17 years.....	5098.....	5098.....	1,1
	18 and 19 years.....	5107.....	5107.....	1,2
	20 to 24 years.....	5116.....	5116.....	1,3
	25 to 29 years.....	5125.....	5125.....	1,4
	30 to 34 years.....	5134.....	5134.....	1,5
	35 to 44 years.....	5143.....	5143.....	1,6
	45 to 54 years.....	5152.....	5152.....	1,7
	55 to 59 years.....	5161.....	5161.....	1,8
	60 to 64 years.....	5170.....	5170.....	1,9
	65 to 74 years.....	5179.....	5179.....	1,10
	75 to 84 years.....	5188.....	5188.....	1,11
	85 years and over.....	5197.....	5197.....	1,12

TABLE (MATRIX) SECTION—Con.

Table (matrix) number	Table (matrix)	Starting position	Starting position within segment	Table (matrix) coordinates
P15.	SEX(2) BY HOUSEHOLD TYPE AND RELATIONSHIP AND AGE (144) [288]—Con.			
	Other marital status:			
	15 to 17 years.....	5206	5206	1,13
	18 and 19 years.....	5215	5215	1,14
	20 to 24 years.....	5224	5224	1,15
	25 to 29 years.....	5233	5233	1,16
	30 to 34 years.....	5242	5242	1,17
	35 to 44 years.....	5251	5251	1,18
	45 to 54 years.....	5260	5260	1,19
	55 to 59 years.....	5269	5269	1,20
	60 to 64 years.....	5278	5278	1,21
	65 to 74 years.....	5287	5287	1,22
	75 to 84 years.....	5296	5296	1,23
	85 years and over.....	5305	5305	1,24
	Spouse:			
	15 to 17 years.....	5314	5314	1,25
	18 and 19 years.....	5323	5323	1,26
	20 to 24 years.....	5332	5332	1,27
	25 to 29 years.....	5341	5341	1,28
	30 to 34 years.....	5350	5350	1,29
	35 to 44 years.....	5359	5359	1,30
	45 to 54 years.....	5368	5368	1,31
	55 to 59 years.....	5377	5377	1,32
	60 to 64 years.....	5386	5386	1,33
	65 to 74 years.....	5395	5395	1,34
	75 to 84 years.....	5404	5404	1,35
	85 years and over.....	5413	5413	1,36
	Child:			
	Under 6 years.....	5422	5422	1,37
	6 to 14 years.....	5431	5431	1,38
	15 to 17 years.....	5440	5440	1,39
	18 and 19 years.....	5449	5449	1,40
	20 to 24 years.....	5458	5458	1,41
	25 to 29 years.....	5467	5467	1,42
	30 to 34 years.....	5476	5476	1,43
	35 to 44 years.....	5485	5485	1,44
	45 to 54 years.....	5494	5494	1,45
	55 to 59 years.....	5503	5503	1,46
	60 to 64 years.....	5512	5512	1,47
	65 to 74 years.....	5521	5521	1,48
	75 to 84 years.....	5530	5530	1,49
	85 years and over.....	5539	5539	1,50
	Other relatives:			
	Under 6 years.....	5548	5548	1,51
	6 to 14 years.....	5557	5557	1,52
	15 to 17 years.....	5566	5566	1,53
	18 and 19 years.....	5575	5575	1,54
	20 to 24 years.....	5584	5584	1,55
	25 to 29 years.....	5593	5593	1,56
	30 to 34 years.....	5602	5602	1,57
	35 to 44 years.....	5611	5611	1,58
	45 to 54 years.....	5620	5620	1,59
	55 to 59 years.....	5629	5629	1,60
	60 to 64 years.....	5638	5638	1,61
	65 to 74 years.....	5647	5647	1,62
	75 to 84 years.....	5656	5656	1,63
	85 years and over.....	5665	5665	1,64



TABLE (MATRIX) SECTION—Con.

Table (matrix) number	Table (matrix)	Starting position	Starting position within segment	Table (matrix) coordinates
P15.	SEX(2) BY HOUSEHOLD TYPE AND RELATIONSHIP AND AGE (144) [288]—Con.			
	Nonrelatives:			
	Under 6 years.....	5674.....	5674.....	1,65
	6 to 14 years.....	5683.....	5683.....	1,66
	15 to 17 years.....	5692.....	5692.....	1,67
	18 and 19 years.....	5701.....	5701.....	1,68
	20 to 24 years.....	5710.....	5710.....	1,69
	25 to 29 years.....	5719.....	5719.....	1,70
	30 to 34 years.....	5728.....	5728.....	1,71
	35 to 44 years.....	5737.....	5737.....	1,72
	45 to 54 years.....	5746.....	5746.....	1,73
	55 to 59 years.....	5755.....	5755.....	1,74
	60 to 64 years.....	5764.....	5764.....	1,75
	65 to 74 years.....	5773.....	5773.....	1,76
	75 to 84 years.....	5782.....	5782.....	1,77
	85 years and over.....	5791.....	5791.....	1,78
	In nonfamily households:			
	Householder living alone:			
	15 to 17 years.....	5800.....	5800.....	1,79
	18 and 19 years.....	5809.....	5809.....	1,80
	20 to 24 years.....	5818.....	5818.....	1,81
	25 to 29 years.....	5827.....	5827.....	1,82
	30 to 34 years.....	5836.....	5836.....	1,83
	35 to 44 years.....	5845.....	5845.....	1,84
	45 to 54 years.....	5854.....	5854.....	1,85
	55 to 59 years.....	5863.....	5863.....	1,86
	60 to 64 years.....	5872.....	5872.....	1,87
	65 to 74 years.....	5881.....	5881.....	1,88
	75 to 84 years.....	5890.....	5890.....	1,89
	85 years and over.....	5899.....	5899.....	1,90
	Householder not living alone:			
	15 to 17 years.....	5908.....	5908.....	1,91
	18 and 19 years.....	5917.....	5917.....	1,92
	20 to 24 years.....	5926.....	5926.....	1,93
	25 to 29 years.....	5935.....	5935.....	1,94
	30 to 34 years.....	5944.....	5944.....	1,95
	35 to 44 years.....	5953.....	5953.....	1,96
	45 to 54 years.....	5962.....	5962.....	1,97
	55 to 59 years.....	5971.....	5971.....	1,98
	60 to 64 years.....	5980.....	5980.....	1,99
	65 to 74 years.....	5989.....	5989.....	1,100
	75 to 84 years.....	5998.....	5998.....	1,101
	85 years and over.....	6007.....	6007.....	1,102
	Nonrelatives:			
	Under 6 years.....	6016.....	6016.....	1,103
	6 to 14 years.....	6025.....	6025.....	1,104
	15 to 17 years.....	6034.....	6034.....	1,105
	18 and 19 years.....	6043.....	6043.....	1,106
	20 to 24 years.....	6052.....	6052.....	1,107
	25 to 29 years.....	6061.....	6061.....	1,108
	30 to 34 years.....	6070.....	6070.....	1,109
	35 to 44 years.....	6079.....	6079.....	1,110
	45 to 54 years.....	6088.....	6088.....	1,111
	55 to 59 years.....	6097.....	6097.....	1,112
	60 to 64 years.....	6106.....	6106.....	1,113
	65 to 74 years.....	6115.....	6115.....	1,114
	75 to 84 years.....	6124.....	6124.....	1,115
	85 years and over.....	6133.....	6133.....	1,116



TABLE (MATRIX) SECTION—Con.

Table (matrix) number	Table (matrix)	Starting position	Starting position within segment	Table (matrix) co-ordinates
P15.	SEX(2) BY HOUSEHOLD TYPE AND RELATIONSHIP AND AGE (144) [288]—Con. In group quarters: Institutionalized persons: Under 6 years..... 6 to 14 years..... 15 to 17 years..... 18 and 19 years..... 20 to 24 years..... 25 to 29 years..... 30 to 34 years..... 35 to 44 years..... 45 to 54 years..... 55 to 59 years..... 60 to 64 years..... 65 to 74 years..... 75 to 84 years..... 85 years and over..... Other persons in group quarters: Under 6 years..... 6 to 14 years..... 15 to 17 years..... 18 and 19 years..... 20 to 24 years..... 25 to 29 years..... 30 to 34 years..... 35 to 44 years..... 45 to 54 years..... 55 to 59 years..... 60 to 64 years..... 65 to 74 years..... 75 to 84 years..... 85 years and over..... Female: (Repeat HOUSEHOLD TYPE AND RELATIONSHIP AND AGE)..... Filler..... End of Segment..... Female: (Repeat HOUSEHOLD TYPE AND RELATIONSHIP AND AGE)—Con. P16. AGE OF HOUSEHOLDER(4) BY FAMILY TYPE AND PRESENCE AND AGE OF OWN CHILDREN(12) [48] Universe: Families Householder 15 to 24 years: Married-couple family: With own children under 18 years: Under 6 years and 6 to 17 years..... Under 6 years only..... 6 to 17 years only..... No own children under 18 years..... Other family: Male householder, no wife present: With own children under 18 years: Under 6 years and 6 to 17 years..... Under 6 years only..... 6 to 17 years only.....	6142..... 6151..... 6160..... 6169..... 6178..... 6187..... 6196..... 6205..... 6214..... 6223..... 6232..... 6241..... 6250..... 6259..... 6268..... 6277..... 6286..... 6295..... 6304..... 6313..... 6322..... 6331..... 6340..... 6349..... 6358..... 6367..... 6376..... 6385..... 6394..... 6421..... 6724..... 7993..... 8002..... 8011..... 8020..... 8029..... 8038..... 8047.....	6142..... 6151..... 6160..... 6169..... 6178..... 6187..... 6196..... 6205..... 6214..... 6223..... 6232..... 6241..... 6250..... 6259..... 6268..... 6277..... 6286..... 6295..... 6304..... 6313..... 6322..... 6331..... 6340..... 6349..... 6358..... 6367..... 6376..... 6385..... 6394..... 6421..... 301..... 1570..... 1579..... 1588..... 1597..... 1606..... 1615..... 1624.....	1,117 1,118 1,119 1,120 1,121 1,122 1,123 1,124 1,125 1,126 1,127 1,128 1,129 1,130 1,131 1,132 1,133 1,134 1,135 1,136 1,137 1,138 1,139 1,140 1,141 1,142 1,143 1,144 2,1 2,4 1,1 1,2 1,3 1,4 1,5 1,6 1,7

TABLE (MATRIX) SECTION—Con.

Table (matrix) number	Table (matrix)	Starting position	Starting position within segment	Table (matrix) coordinates
P16.	AGE OF HOUSEHOLDER(4) BY FAMILY TYPE AND PRESENCE AND AGE OF OWN CHILDREN(12) [48]—Con.			
	No own children under 18 years.....	8056.....	1633.....	1,8
	Female householder, no husband present:			
	With own children under 18 years:			
	Under 6 years and 6 to 17 years.....	8065.....	1642.....	1,9
	Under 6 years only.....	8074.....	1651.....	1,10
	6 to 17 years only.....	8083.....	1660.....	1,11
	No own children under 18 years.....	8092.....	1669.....	1,12
	Householder 25 to 34 years:			
	(Repeat FAMILY TYPE AND PRESENCE AND AGE OF OWN CHILDREN).....	8101.....	1678.....	2,1
	Householder 35 to 44 years:			
	(Repeat FAMILY TYPE AND PRESENCE AND AGE OF OWN CHILDREN).....	8209.....	1785.....	3,1
	Householder 45 years and over:			
	(Repeat FAMILY TYPE AND PRESENCE AND AGE OF OWN CHILDREN).....	8317.....	1894.....	4,1
P17.	HOUSEHOLD TYPE(2) BY PERSONS IN HOUSEHOLDS(9) [18]			
	Universe: Households			
	Family households:			
	1 person.....	8425.....	2002.....	1,1
	2 persons.....	8434.....	2011.....	1,2
	3 persons.....	8443.....	2020.....	1,3
	4 persons.....	8452.....	2029.....	1,4
	5 persons.....	8461.....	2038.....	1,5
	6 persons.....	8470.....	2047.....	1,6
	7 persons.....	8479.....	2056.....	1,7
	8 persons.....	8488.....	2065.....	1,8
	9 or more persons.....	8497.....	2074.....	1,9
	Nonfamily households:			
	(Repeat PERSONS IN HOUSEHOLDS).....	8506.....	2083.....	2,1
P18.	SEX(2) BY AGE(9) BY GROUP QUARTERS(45) [810]			
	Universe: Persons in group quarters			
	Male:			
	Under 5 years:			
	Institutionalized persons (001-991):			
	Correctional institutions (201-301, 951-991):			
	Federal prisons and detention centers (211, 221).....	8587.....	2164.....	1,1,1
	Halfway houses (231).....	8596.....	2173.....	1,1,2
	Local (county/city) jails and other local confinement facilities (271).....	8605.....	2182.....	1,1,3
	Military stockades, jails (951).....	8614.....	2191.....	1,1,4
	Police lockups (281-301).....	8623.....	2200.....	1,1,5
	State prisons (241-261).....	8632.....	2209.....	1,1,6
	Other types of correctional institutions (201, 961-991).....	8641.....	2218.....	1,1,7
	Nursing homes (601-691).....	8650.....	2227.....	1,1,8
	Hospitals/schools for the handicapped (311-591, 701-941):			
	Hospitals or wards for chronically ill (541-591):			
	Military hospitals or wards for chronically ill (541).....	8659.....	2236.....	1,1,9
	Other hospitals or wards for chronically ill (551-591).....	8668.....	2245.....	1,1,10

TABLE (MATRIX) SECTION—Con.

Table (matrix) number	Table (matrix)	Starting position	Starting position within segment	Table (matrix) coordinates
P18.	SEX(2) BY AGE(9) BY GROUP QUARTERS(45) [810]—Con.			
	Hospitals or wards for drug/alcohol abuse (70).....	8677	2254	1,1,11
	Mental (Psychiatric) hospitals or wards (451-521, 711-941).....	8688	2263	1,1,12
	Schools, hospitals, or wards for the mentally retarded (401-441).....	8695	2272	1,1,13
	Schools, hospitals, or wards for the physically handicapped (311-391):			
	Institutions for the deaf (371-391).....	8704	2281	1,1,14
	Institutions for the blind (341-361).....	8713	2290	1,1,15
	Orthopedic wards and institutions for the physically handicapped (311-331).....	8722	2299	1,1,16
	Wards in general and military hospitals for patients who have no usual home elsewhere (531).....	8731	2308	1,1,17
	Juvenile institutions (001-191):			
	Long-term care (021-051, 111, 121, 151):			
	Homes for abused, dependent, and neglected children (021-041).....	8740	2317	1,1,18
	Residential treatment centers for emotionally disturbed children (051).....	8749	2326	1,1,19
	Training schools for juvenile delinquents (111, 121, 151).....	8758	2335	1,1,20
	Short-term care (101):			
	Detention or diagnostic centers for delinquent children (101).....	8767	2344	1,1,21
	Type of juvenile institution unknown (901, 011, 061-091, 131, 141, 161-191).....	8776	2353	1,1,22
	Other persons in group quarters (00N-99N):			
	College dormitories (includes college quarters off campus) (87N).....	8785	2362	1,1,23
	Military quarters (96N-99N):			
	On base (96N, 97N):			
	Barracks, bachelor officers quarters, unaccompanied officer personnel housing, unaccompanied enlisted personnel housing, and similar noninstitutional group living quarters for military personnel (97N).....	8794	2371	1,1,24
	Transient quarters for temporary residents (96N).....	8803	2380	1,1,25
	Military ships (90N-99N).....	8812	2389	1,1,26
	Emergency shelters for homeless persons (with sleeping facilities) and visible in street locations (75N, 82N-85N):			
	Emergency shelters for homeless persons (82N).....	8821	2398	1,1,27
	Shelters for runaway, neglected, and homeless children (83N).....	8830	2407	1,1,28
	Visible in street locations (84N, 85N).....	8839	2416	1,1,29
	Shelters for abused women.....	8848	2425	1,1,30
	(Shelters against domestic violence or family crisis centers) (75N)			
	Rooming and boarding houses (80N).....	8857	2434	1,1,31

TABLE (MATRIX) SECTION—Cont.

Table (matrix) number	Table (matrix)	Starting position	Starting position within segment	Table (matrix) coordinates
P18.	SEX(2) BY AGE(9) BY GROUP QUARTERS(46) [810]—Con. Group homes (16N-19N, 29N, 56N-59N, 72N-74N, 76N, 79N): Homes or halfway houses for drug/alcohol abuse (76N) Homes for the mentally ill (16N-19N)..... Homes for the mentally retarded (56N-59N)..... Homes for the physically handicapped (72N-74N)..... Maternity homes for unwed mothers (29N)..... Other group homes (79N)..... Religious group quarters (89N)..... Dormitories (86N, 92N, 93N): Agriculture workers' dormitories on farms (92N) Other workers' dormitories (93N) Dormitories for nurses and interns in general and military hospitals (86N) Crews of maritime vessels (91N) Other nonhousehold living situations (00N, 06N-09N, 13N, 14N, 30N, 49N-55N, 71N, 77N, 78N, 81N, 88N, 94N)..... Staff residents of institutions (01N-05N, 10N-12N, 15N, 20N-28N, 31N-48N, 60N-70N, 95N) Living quarters for victims of natural disasters (90N) 5 to 12 years: (Repeat GROUP QUARTERS)..... 13 to 17 years: (Repeat GROUP QUARTERS)..... 18 to 24 years: (Repeat GROUP QUARTERS)..... 25 to 44 years: (Repeat GROUP QUARTERS)..... 45 to 64 years: (Repeat GROUP QUARTERS)..... 65 to 74 years: (Repeat GROUP QUARTERS)..... 75 to 79 years: (Repeat GROUP QUARTERS)..... 80 years and over: (Repeat GROUP QUARTERS)..... Female: (Repeat AGE By GROUP QUARTERS)..... Filler End of Segment Female: (Repeat AGE By GROUP QUARTERS)—Con.	8866..... 8875..... 8884..... 8893..... 8902..... 8911..... 8920..... 8929..... 8938..... 8947..... 8956..... 8965..... 8974..... 8983..... 8992..... 9397..... 9602..... 10207..... 10612..... 11017..... 11422..... 11827..... 12232..... 12644..... 13147.....	2443..... 2452..... 2461..... 2470..... 2479..... 2488..... 2497..... 2506..... 2515..... 2524..... 2533..... 2542..... 2551..... 2560..... 2569..... 2974..... 3379..... 3784..... 4189..... 4594..... 4999..... 5404..... 5809..... 6421..... 301.....	1,1,32..... 1,1,33..... 1,1,34..... 1,1,35..... 1,1,36..... 1,1,37..... 1,1,38..... 1,1,39..... 1,1,40..... 1,1,41..... 1,1,42..... 1,1,43..... 1,1,44..... 1,1,45..... 1,2,1..... 1,3,1..... 1,4,1..... 1,5,1..... 1,6,1..... 1,7,1..... 1,8,1..... 1,9,1..... 2,1,1..... 2,2,24.....
P19.	IMPUTATION OF POPULATION ITEMS(3) [3] Universe: Persons Not substituted: No items allocated..... One or more items allocated..... Substituted for noninterview.....	16180..... 16189..... 16198.....	3334..... 3343..... 3352.....	1..... 2..... 3.....

TABLE (MATRX) SECTION—Con.

Table (matrix) number	Table (matrix)	Starting position	Starting position within segment	Table (matrix) coordinates
P20.	IMPUTATION OF RELATIONSHIP(24) [24] <i>Universe: Persons in households</i> Not substituted: Allocated: Householder..... Spouse..... Child..... Grandchild..... Brother or sister..... Parent..... Other relatives..... Nonrelatives..... Not allocated: Householder..... Spouse..... Child..... Grandchild..... Brother or sister..... Parent..... Other relatives..... Nonrelatives..... Substituted for noninterview: Householder..... Spouse..... Child..... Grandchild..... Brother or sister..... Parent..... Other relatives..... Nonrelatives.....	16207..... 16216..... 16226..... 16234..... 16243..... 16252..... 16261..... 16270..... 16279..... 16288..... 16297..... 16306..... 16315..... 16324..... 16333..... 16342..... 16351..... 16360..... 16369..... 16378..... 16387..... 16396..... 16405..... 16414.....	3361..... 3370..... 3379..... 3388..... 3397..... 3406..... 3415..... 3424..... 3433..... 3442..... 3451..... 3460..... 3469..... 3478..... 3487..... 3496..... 3505..... 3514..... 3523..... 3532..... 3541..... 3550..... 3559..... 3568.....	1 2 3 4 5 6 7 8 9 10 11 12 13 14 15 16 17 18 19 20 21 22 23 24
P21.	IMPUTATION STATUS(2) BY GROUP QUARTERS(2) [4] <i>Universe: Persons in group quarters</i> Allocated: Institutionalized persons..... Other persons in group quarters..... Not allocated: (Repeat GROUP QUARTERS).....	16423..... 16432..... 16441.....	3577..... 3586..... 3595.....	1,1 1,2 2,1
P22.	IMPUTATION OF SEX(6) [6] <i>Universe: Persons</i> Not substituted: Allocated: Male..... Female..... Not allocated: Male..... Female..... Substituted for noninterview: Male..... Female.....	16459..... 16468..... 16477..... 16486..... 16495..... 16504.....	3613..... 3622..... 3631..... 3640..... 3649..... 3658.....	1 2 3 4 5 6
P23.	IMPUTATION OF AGE(42) [42] <i>Universe: Persons</i> Not substituted: Allocated: Under 6 years..... 6 to 14 years..... 15 to 17 years.....	16513..... 16522..... 16531.....	3667..... 3676..... 3685.....	1 2 3

TABLE (MATRD) SECTION—Con.

Table (matrix) number	Table (matrix)	Starting position	Starting position within segment	Table (matrix) coordinates
P23.	IMPUTATION OF AGE(42) [42]—Con.			
	18 and 19 years.....	16540.....	3694.....	4
	20 to 24 years.....	16549.....	3708.....	5
	25 to 29 years.....	16558.....	3712.....	6
	30 to 34 years.....	16567.....	3721.....	7
	35 to 44 years.....	16576.....	3730.....	8
	45 to 54 years.....	16585.....	3739.....	9
	55 to 59 years.....	16594.....	3748.....	10
	60 to 64 years.....	16603.....	3757.....	11
	65 to 74 years.....	16612.....	3766.....	12
	75 to 84 years.....	16621.....	3775.....	13
	85 years and over.....	16630.....	3784.....	14
	Not allocated:			
	Under 6 years.....	16639.....	3793.....	15
	6 to 14 years.....	16648.....	3802.....	16
	15 to 17 years.....	16657.....	3811.....	17
	18 and 19 years.....	16666.....	3820.....	18
	20 to 24 years.....	16675.....	3829.....	19
	25 to 29 years.....	16684.....	3838.....	20
	30 to 34 years.....	16693.....	3847.....	21
	35 to 44 years.....	16702.....	3856.....	22
	45 to 54 years.....	16711.....	3865.....	23
	55 to 59 years.....	16720.....	3874.....	24
	60 to 64 years.....	16729.....	3883.....	25
	65 to 74 years.....	16738.....	3892.....	26
	75 to 84 years.....	16747.....	3901.....	27
	85 years and over.....	16756.....	3910.....	28
	Substituted for noninterview:			
	Under 6 years.....	16765.....	3919.....	29
	6 to 14 years.....	16774.....	3928.....	30
	15 to 17 years.....	16783.....	3937.....	31
	18 and 19 years.....	16792.....	3946.....	32
	20 to 24 years.....	16801.....	3955.....	33
	25 to 29 years.....	16810.....	3964.....	34
	30 to 34 years.....	16819.....	3973.....	35
	35 to 44 years.....	16828.....	3982.....	36
	45 to 54 years.....	16837.....	3991.....	37
	55 to 59 years.....	16846.....	4000.....	38
	60 to 64 years.....	16855.....	4009.....	39
	65 to 74 years.....	16864.....	4018.....	40
	75 to 84 years.....	16873.....	4027.....	41
	85 years and over.....	16882.....	4036.....	42
P24.	IMPUTATION OF MARITAL STATUS(18) [18]			
	Universe: Persons 15 years and over			
	Not substituted:			
	Allocated:			
	Never married.....	16891.....	4045.....	1
	Now married, except consensually married and separated.....	16900.....	4054.....	2
	Consensually married.....	16909.....	4063.....	3
	Separated.....	16918.....	4072.....	4
	Widowed.....	16927.....	4081.....	5
	Divorced.....	16936.....	4090.....	6
	Not allocated:			
	Never married.....	16945.....	4099.....	7
	Now married, except consensually married and separated.....	16954.....	4108.....	8

TABLE (MATRIX) SECTION—Con.

Table (matrix) number	Table (matrix)	Starting position	Starting position within segment	Table (matrix) coordinates
P24.	IMPUTATION OF MARITAL STATUS(18) [18]—Con.			
	Consensually married	16963	4117	9
	Separated	16972	4126	10
	Widowed	16981	4136	11
	Divorced	16990	4144	12
	Substituted for noninterview:			
	Never married	16999	4153	13
	Now married, except consensually married and separated	17008	4162	14
	Consensually married	17017	4171	15
	Separated	17026	4180	16
	Widowed	17035	4189	17
	Divorced	17044	4198	18
P25.	HOUSEHOLDS SUBSTITUTED(2) [2]			
	Universe: Households			
	Substituted	17053	4207	1
	Not substituted	17062	4216	2
H1.	HOUSING UNITS(1) [1]			
	Universe: Housing units			
	Total	17071	4225	1
H2.	OCCUPANCY STATUS(2) [2]			
	Universe: Housing units			
	Occupied	17080	4234	1
	Vacant	17089	4243	2
H3.	TENURE(3) [3]			
	Universe: Occupied housing units			
	Owner occupied	17098	4252	1
	Renter occupied:			
	With cash rent	17107	4261	2
	No cash rent	17116	4270	3
H4.	TENURE(2) BY PERSONS IN UNIT(7) [14]			
	Universe: Occupied housing units			
	Owner occupied:			
	1 person	17125	4279	1,1
	2 persons	17134	4288	1,2
	3 persons	17143	4297	1,3
	4 persons	17152	4306	1,4
	5 persons	17161	4315	1,5
	6 persons	17170	4324	1,6
	7 or more persons	17179	4333	1,7
	Renter occupied:			
	(Repeat PERSONS IN UNIT)	17188	4342	2,1
H5.	AGGREGATE PERSONS(1) BY TENURE(2) [2]			
	Universe: Persons in occupied housing units			
	Total:			
	Owner occupied	17251	4405	1,1
	Renter occupied	17260	4414	1,2
H6.	ROOMS(9) [9]			
	Universe: Housing units			
	1 room	17269	4423	1
	2 rooms	17278	4432	2
	3 rooms	17287	4441	3
	4 rooms	17296	4450	4
	5 rooms	17305	4459	5

TABLE (MATRIX) SECTION—Con.

Table (matrix) number	Table (matrix)	Starting position	Starting position within segment	Table (matrix) coordinates
H6.	ROOMS(9) [9]—Con. 6 rooms..... 7 rooms..... 8 rooms..... 9 or more rooms	17314..... 17323..... 17332..... 17341.....	4488..... 4477..... 4486..... 4495.....	6 7 8 9
H7.	TENURE(2) BY ROOMS(9) [16] <i>Universe: Occupied housing units</i> Owner occupied: 1 room..... 2 rooms..... 3 rooms..... 4 rooms..... 5 rooms..... 6 rooms..... 7 rooms..... 8 rooms..... 9 or more rooms..... Renter occupied: (Repeat ROOMS).....	17350..... 17359..... 17368..... 17377..... 17386..... 17395..... 17404..... 17413..... 17422..... 17431.....	4504..... 4513..... 4522..... 4531..... 4540..... 4549..... 4558..... 4567..... 4576..... 4585.....	1,1 1,2 1,3 1,4 1,5 1,6 1,7 1,8 1,9 2,1
H8.	AGGREGATE ROOMS(1) BY TENURE(2) BY AGE OF HOUSEHOLDER(2) [4] <i>Universe: Occupied housing units</i> Total: Owner occupied: Householder 15 to 64 years..... Householder 65 years and over..... Renter occupied: (Repeat AGE OF HOUSEHOLDER).....	17512..... 17521..... 17530.....	4666..... 4675..... 4684.....	1,1,1 1,1,2 1,2,1
H9.	AGGREGATE ROOMS(1) BY TENURE AND VACANCY STATUS(5) [5] <i>Universe: Housing units</i> Total: Occupied: Owner..... Renter..... Vacant: For rent..... For sale only..... All other vacants	17548..... 17557..... 17566..... 17575..... 17584.....	4702..... 4711..... 4720..... 4729..... 4738.....	1,1 1,2 1,3 1,4 1,5
H10.	TENURE(2) BY ROOMS(9) BY PERSONS IN UNIT(7) [126] <i>Universe: Occupied housing units</i> Owner occupied: 1 room: 1 person..... 2 persons..... 3 persons..... 4 persons..... 5 persons..... 6 persons..... 7 or more persons..... 2 rooms: (Repeat PERSONS IN UNIT)..... 3 rooms: (Repeat PERSONS IN UNIT).....	17593..... 17602..... 17611..... 17620..... 17629..... 17638..... 17647..... 17656..... 17719.....	4747..... 4756..... 4765..... 4774..... 4783..... 4792..... 4801..... 4810..... 4873.....	1,1,1 1,1,2 1,1,3 1,1,4 1,1,5 1,1,6 1,1,7 1,2,1 1,3,1

TABLE (MATRIX) SECTION—Con.

Table (matrix) number	Table (matrix)	Starting position	Starting position within segment	Table (matrix) coordinates
H10.	TENURE(2) BY ROOMS(9) BY PERSONS IN UNIT(7) [126]—Con.			
	4 rooms:			
	(Repeat PERSONS IN UNIT)	17782	4936	1,4,1
	5 rooms:			
	(Repeat PERSONS IN UNIT)	17845	4999	1,5,1
	6 rooms:			
	(Repeat PERSONS IN UNIT)	17908	5062	1,6,1
	7 rooms:			
	(Repeat PERSONS IN UNIT)	17971	5125	1,7,1
	8 rooms:			
	(Repeat PERSONS IN UNIT)	18034	5188	1,8,1
	9 or more rooms:			
	(Repeat PERSONS IN UNIT)	18097	5251	1,9,1
	Renter occupied:			
	(Repeat ROOMS By PERSONS IN UNIT)	18160	5314	2,1,1
H11.	TENURE(2) BY PERSONS PER ROOM(7) [14]			
	<i>Universe: Occupied housing units</i>			
	Owner occupied:			
	0.50 or less	18727	5881	1,1
	0.51 to 0.75	18736	5890	1,2
	0.76 to 1.00	18745	5899	1,3
	1.01 to 1.25	18754	5908	1,4
	1.26 to 1.50	18763	5917	1,5
	1.51 to 2.00	18772	5926	1,6
	2.01 or more	18781	5935	1,7
	Renter occupied:			
	(Repeat PERSONS PER ROOM)	18790	5944	2,1
H12.	UNITS IN STRUCTURE(10) [10]			
	<i>Universe: Housing units</i>			
	1, detached	18853	6007	1
	1, attached	18862	6016	2
	2	18871	6025	3
	3 or 4	18880	6034	4
	5 to 9	18889	6043	5
	10 to 19	18898	6052	6
	20 to 49	18907	6061	7
	50 or more	18916	6070	8
	Mobile home or trailer	18925	6079	9
	Other	18934	6088	10
H13.	TENURE(2) BY UNITS IN STRUCTURE(10) [20]			
	<i>Universe: Occupied housing units</i>			
	Owner occupied:			
	1, detached	18943	6097	1,1
	1, attached	18952	6106	1,2
	2	18961	6115	1,3
	3 or 4	18970	6124	1,4
	5 to 9	18979	6133	1,5
	10 to 19	18988	6142	1,6
	20 to 49	18997	6151	1,7
	50 or more	19006	6160	1,8
	Mobile home or trailer	19015	6169	1,9
	Other	19024	6178	1,10
	Renter occupied:			
	(Repeat UNITS IN STRUCTURE)	19033	6187	2,1

TABLE (MATRIX) SECTION—Con.

Table (matrix) number	Table (matrix)	Starting position	Starting position within segment	Table (matrix) coordinates
H14.	AGGREGATE PERSONS(1) BY TENURE(2) BY UNITS IN STRUCTURE(10) [20] <i>Universe: Persons in occupied housing units</i> Total:			
	Owner occupied:			
	1, detached	19123.....	6277	1,1,1
	1, attached	19132.....	6286	1,1,2
	2	19141.....	6295	1,1,3
	3 or 4	19150.....	6304	1,1,4
	5 to 9	19159.....	6313	1,1,5
	10 to 19	19168.....	6322	1,1,6
	20 to 49	19177.....	6331	1,1,7
	50 or more	19186.....	6340	1,1,8
	Mobile home or trailer	19195.....	6349	1,1,9
	Other	19204.....	6358	1,1,10
	Renter occupied:			
	(Repeat UNITS IN STRUCTURE)	19213.....	6367	1,2,1
	Filler	19267.....	6421	
	End of Segment			
	Renter occupied:			
	(Repeat UNITS IN STRUCTURE)—Con.	19570.....	301	1,2,7
H15.	TENURE(2) BY PERSONS IN UNIT, HOUSEHOLD TYPE, AND AGE OF HOUSEHOLDER(56) [112] <i>Universe: Occupied housing units</i> Owner occupied:			
	1 person:			
	Male householder:			
	15 to 24 years	19606.....	337	1,1
	25 to 34 years	19615.....	346	1,2
	35 to 44 years	19624.....	355	1,3
	45 to 54 years	19633.....	364	1,4
	55 to 64 years	19642.....	373	1,5
	65 to 74 years	19651.....	382	1,6
	75 to 84 years	19660.....	391	1,7
	85 years and over	19669.....	400	1,8
	Female householder:			
	15 to 24 years	19678.....	409	1,9
	25 to 34 years	19687.....	418	1,10
	35 to 44 years	19696.....	427	1,11
	45 to 54 years	19705.....	436	1,12
	55 to 64 years	19714.....	445	1,13
	65 to 74 years	19723.....	454	1,14
	75 to 84 years	19732.....	463	1,15
	85 years and over	19741.....	472	1,16
	2 or more persons:			
	Family households:			
	Married-couple family:			
	15 to 24 years	19750.....	481	1,17
	25 to 34 years	19759.....	490	1,18
	35 to 44 years	19768.....	499	1,19
	45 to 54 years	19777.....	508	1,20
	55 to 64 years	19786.....	517	1,21
	65 to 74 years	19795.....	526	1,22
	75 to 84 years	19804.....	535	1,23
	85 years and over	19813.....	544	1,24

TABLE (MATRIX) SECTION—Con.

Table (matrix) number	Table (matrix)	Starting position	Starting position within segment	Table (matrix) coordinates
H15.	TENURE(2) BY PERSONS IN UNIT, HOUSEHOLD TYPE, AND AGE OF HOUSEHOLDER(56) [112]—Con.			
	Other family:			
	Male householder, no wife present:			
	15 to 24 years.....	19822	553	1,25
	25 to 34 years.....	19831	562	1,26
	35 to 44 years.....	19840	571	1,27
	45 to 54 years.....	19849	580	1,28
	55 to 64 years.....	19858	589	1,29
	65 to 74 years.....	19867	598	1,30
	75 to 84 years.....	19876	607	1,31
	85 years and over.....	19885	616	1,32
	Female householder, no husband present:			
	15 to 24 years.....	19894	625	1,33
	25 to 34 years.....	19903	634	1,34
	35 to 44 years.....	19912	643	1,35
	45 to 54 years.....	19921	652	1,36
	55 to 64 years.....	19930	661	1,37
	65 to 74 years.....	19939	670	1,38
	75 to 84 years.....	19948	679	1,39
	85 years and over.....	19957	688	1,40
	Nonfamily households:			
	Male householder:			
	15 to 24 years.....	19968	697	1,41
	25 to 34 years.....	19975	706	1,42
	35 to 44 years.....	19984	715	1,43
	45 to 54 years.....	19993	724	1,44
	55 to 64 years.....	20002	733	1,45
	65 to 74 years.....	20011	742	1,46
	75 to 84 years.....	20020	751	1,47
	85 years and over.....	20029	760	1,48
	Female householder:			
	15 to 24 years.....	20038	769	1,49
	25 to 34 years.....	20047	778	1,50
	35 to 44 years.....	20056	787	1,51
	45 to 54 years.....	20065	796	1,52
	55 to 64 years.....	20074	805	1,53
	65 to 74 years.....	20083	814	1,54
	75 to 84 years.....	20092	823	1,55
	85 years and over.....	20101	832	1,56
	Renter occupied:			
	(Repeat PERSONS IN UNIT, HOUSEHOLD TYPE, AND AGE OF HOUSEHOLDER).....	20110	841	2,1
H16.	TENURE(2) BY AGE OF HOUSEHOLDER(2) BY UNITS IN STRUCTURE(3) [12]			
	Universe: Occupied housing units			
	Owner occupied:			
	Householder 15 to 64 years:			
	1, detached or attached.....	20614	1345	1,1,1
	2 or more.....	20623	1354	1,1,2
	Mobile home, trailer, other.....	20632	1363	1,1,3
	Householder 65 years and over:			
	(Repeat UNITS IN STRUCTURE).....	20641	1372	1,2,1
	Renter occupied:			
	(Repeat AGE OF HOUSEHOLDER By UNITS IN STRUCTURE).....	20668	1398	2,1,1

TABLE (MATRIX) SECTION—Con.

Table (matrix) number	Table (matrix)	Starting position	Starting position within segment	Table (matrix) coordinates
H17.	TENURE(2) BY PERSONS IN UNIT(2) BY AGE OF HOUSEHOLDER(2) [8] <i>Universe: Occupied housing units</i> Owner occupied: 1 person: Householder 15 to 64 years..... Householder 65 years and over..... 2 or more persons: (Repeat AGE OF HOUSEHOLDER)..... Renter occupied: (Repeat PERSONS IN UNIT By AGE OF HOUSEHOLDER).....	20722..... 20731..... 20740..... 20758.....	1453..... 1482..... 1471..... 1489.....	1,1,1 1,1,2 1,2,1 2,1,1
H18.	AGGREGATE PERSONS(1) BY TENURE(2) BY AGE OF HOUSEHOLDER(2) [4] <i>Universe: Persons in occupied housing units</i> Total: Owner occupied: Householder 15 to 64 years..... Householder 65 years and over..... Renter occupied: (Repeat AGE OF HOUSEHOLDER).....	20794..... 20803..... 20812.....	1525..... 1534..... 1543.....	1,1,1 1,1,2 1,2,1
H19.	TENURE(2) BY NUMBER OF NONRELATIVES(2) [4] <i>Universe: Occupied housing units</i> Owner occupied: Households with 1 or more nonrelatives..... Households with no nonrelatives..... Renter occupied: (Repeat NUMBER OF NONRELATIVES).....	20830..... 20839..... 20848.....	1561..... 1570..... 1579.....	1,1 1,2 2,1
H20.	VALUE(26) [26] <i>Universe: Specified owner-occupied housing units</i> Less than \$10,000..... \$10,000 to \$14,999..... \$15,000 to \$19,999..... \$20,000 to \$24,999..... \$25,000 to \$29,999..... \$30,000 to \$34,999..... \$35,000 to \$39,999..... \$40,000 to \$44,999..... \$45,000 to \$49,999..... \$50,000 to \$54,999..... \$55,000 to \$59,999..... \$60,000 to \$64,999..... \$65,000 to \$69,999..... \$70,000 to \$74,999..... \$75,000 to \$79,999..... \$80,000 to \$89,999..... \$90,000 to \$99,999..... \$100,000 to \$124,999..... \$125,000 to \$149,999..... \$150,000 to \$174,999..... \$175,000 to \$199,999..... \$200,000 to \$249,999..... \$250,000 to \$299,999..... \$300,000 to \$399,999..... \$400,000 to \$499,999..... \$500,000 or more.....	20868..... 20875..... 20884..... 20893..... 20902..... 20911..... 20920..... 20929..... 20938..... 20947..... 20956..... 20965..... 20974..... 20983..... 20992..... 21001..... 21010..... 21019..... 21028..... 21037..... 21046..... 21055..... 21064..... 21073..... 21082..... 21091.....	1597..... 1606..... 1615..... 1624..... 1633..... 1642..... 1651..... 1660..... 1669..... 1678..... 1687..... 1696..... 1705..... 1714..... 1723..... 1732..... 1741..... 1750..... 1759..... 1768..... 1777..... 1786..... 1795..... 1804..... 1813..... 1822.....	1 2 3 4 5 6 7 8 9 10 11 12 13 14 15 16 17 18 19 20 21 22 23 24 25 26

TABLE (MATRIX) SECTION—Con.

Table (matrix) number	Table (matrix)	Starting position	Starting position within segment	Table (matrix) coordinates
H21.	AGGREGATE VALUE(1) BY AGE OF HOUSEHOLDER(2) [2] <i>Universe: Specified owner-occupied housing units</i> Total:			
	Householder 15 to 64 years	21100	1831	1,1
	Householder 65 years and over	21115	1846	1,2
H22.	AGE OF HOUSEHOLDER(2) [2] <i>Universe: Specified owner-occupied housing units</i>			
	Householder 15 to 64 years	21130	1861	1
	Householder 65 years and over	21139	1870	2
H23.	AGGREGATE VALUE(1) BY UNITS IN STRUCTURE(4) [4] <i>Universe: Owner-occupied housing units</i> Total:			
	1, detached or attached	21148	1879	1,1
	2 or more	21163	1894	1,2
	Mobile home or trailer	21178	1909	1,3
	Other	21193	1924	1,4
H24.	VALUE(26) [26] <i>Universe: Owner-occupied condominium housing units</i>			
	Less than \$10,000	21208	1939	1
	\$10,000 to \$14,999	21217	1948	2
	\$15,000 to \$19,999	21226	1957	3
	\$20,000 to \$24,999	21235	1966	4
	\$25,000 to \$29,999	21244	1975	5
	\$30,000 to \$34,999	21253	1984	6
	\$35,000 to \$39,999	21262	1993	7
	\$40,000 to \$44,999	21271	2002	8
	\$45,000 to \$49,999	21280	2011	9
	\$50,000 to \$54,999	21289	2020	10
	\$55,000 to \$59,999	21298	2029	11
	\$60,000 to \$64,999	21307	2038	12
	\$65,000 to \$69,999	21316	2047	13
	\$70,000 to \$74,999	21325	2056	14
	\$75,000 to \$79,999	21334	2065	15
	\$80,000 to \$89,999	21343	2074	16
	\$90,000 to \$99,999	21352	2083	17
	\$100,000 to \$124,999	21361	2092	18
	\$125,000 to \$149,999	21370	2101	19
	\$150,000 to \$174,999	21379	2110	20
	\$175,000 to \$199,999	21388	2119	21
	\$200,000 to \$249,999	21397	2128	22
	\$250,000 to \$299,999	21406	2137	23
	\$300,000 to \$399,999	21415	2146	24
	\$400,000 to \$499,999	21424	2155	25
	\$500,000 or more	21433	2164	26
H25.	AGGREGATE VALUE(1) [1] <i>Universe: Owner-occupied condominium housing units</i> Total	21442	2173	1
H26.	CONTRACT RENT(27) [27] <i>Universe: Specified renter-occupied housing units</i> With cash rent:			
	Less than \$60	21457	2188	1
	\$60 to \$79	21466	2197	2
	\$80 to \$99	21475	2206	3
	\$100 to \$124	21484	2215	4
	\$125 to \$149	21493	2224	5

TABLE (MATRIX) SECTION—Con.

Table (matrix) number	Table (matrix)	Starting position	Starting position within segment	Table (matrix) coordinates
H26.	CONTRACT RENT(27) [27]—Con.			
	\$150 to \$174	21502	2233	6
	\$175 to \$199	21511	2242	7
	\$200 to \$224	21520	2251	8
	\$225 to \$249	21529	2260	9
	\$250 to \$274	21538	2269	10
	\$275 to \$299	21547	2278	11
	\$300 to \$324	21556	2287	12
	\$325 to \$349	21565	2296	13
	\$350 to \$374	21574	2305	14
	\$375 to \$399	21583	2314	15
	\$400 to \$424	21592	2323	16
	\$425 to \$449	21601	2332	17
	\$450 to \$474	21610	2341	18
	\$475 to \$499	21619	2350	19
	\$500 to \$549	21628	2359	20
	\$550 to \$599	21637	2368	21
	\$600 to \$649	21646	2377	22
	\$650 to \$699	21655	2386	23
	\$700 to \$749	21664	2395	24
	\$750 to \$999	21673	2404	25
	\$1,000 or more	21682	2413	26
	No cash rent	21691	2422	27
H27.	AGGREGATE CONTRACT RENT(1) BY AGE OF HOUSEHOLDER(2) [2] <i>Universe: Specified renter-occupied housing units paying cash rent</i> Total:			
	Householder 15 to 64 years	21700	2431	1,1
	Householder 65 years and over	21715	2446	1,2
H28.	AGE OF HOUSEHOLDER(2) [2] <i>Universe: Specified renter-occupied housing units paying cash rent</i>			
	Householder 15 to 64 years	21730	2461	1
	Householder 65 years and over	21739	2470	2
H29.	PRICE ASKED(26) [26] <i>Universe: Specified vacant-for-sale-only housing units</i>			
	Less than \$10,000	21748	2479	1
	\$10,000 to \$14,999	21757	2488	2
	\$15,000 to \$19,999	21766	2497	3
	\$20,000 to \$24,999	21775	2506	4
	\$25,000 to \$29,999	21784	2515	5
	\$30,000 to \$34,999	21793	2524	6
	\$35,000 to \$39,999	21802	2533	7
	\$40,000 to \$44,999	21811	2542	8
	\$45,000 to \$49,999	21820	2551	9
	\$50,000 to \$54,999	21829	2560	10
	\$55,000 to \$59,999	21838	2569	11
	\$60,000 to \$64,999	21847	2578	12
	\$65,000 to \$69,999	21856	2587	13
	\$70,000 to \$74,999	21865	2596	14
	\$75,000 to \$79,999	21874	2605	15
	\$80,000 to \$89,999	21883	2614	16
	\$90,000 to \$99,999	21892	2623	17
	\$100,000 to \$124,999	21901	2632	18
	\$125,000 to \$149,999	21910	2641	19

TABLE (MATRIX) SECTION—Con.

Table (matrix) number	Table (matrix)	Starting position	Starting position within segment	Table (matrix) coordinates
H29.	PRICE ASKED(26) [26]—Con.			
	\$150,000 to \$174,999	21919	2650	20
	\$175,000 to \$199,999	21928	2659	21
	\$200,000 to \$249,999	21937	2668	22
	\$250,000 to \$299,999	21946	2677	23
	\$300,000 to \$399,999	21955	2686	24
	\$400,000 to \$499,999	21964	2695	25
	\$500,000 or more	21973	2704	26
H30.	AGGREGATE PRICE ASKED(1) [1] Universe: Specified vacant-for-sale-only housing units			
	Total	21982	2713	1
H31.	RENT ASKED(27) [27] Universe: Specified vacant-for-rent housing units			
	With cash rent:			
	Less than \$60	21997	2728	1
	\$60 to \$79	22006	2737	2
	\$80 to \$99	22015	2746	3
	\$100 to \$124	22024	2755	4
	\$125 to \$149	22033	2764	5
	\$150 to \$174	22042	2773	6
	\$175 to \$199	22051	2782	7
	\$200 to \$224	22060	2791	8
	\$225 to \$249	22069	2800	9
	\$250 to \$274	22078	2809	10
	\$275 to \$299	22087	2818	11
	\$300 to \$324	22096	2827	12
	\$325 to \$349	22105	2836	13
	\$350 to \$374	22114	2845	14
	\$375 to \$399	22123	2854	15
	\$400 to \$424	22132	2863	16
	\$425 to \$449	22141	2872	17
	\$450 to \$474	22150	2881	18
	\$475 to \$499	22159	2890	19
	\$500 to \$549	22168	2899	20
	\$550 to \$599	22177	2908	21
	\$600 to \$649	22186	2917	22
	\$650 to \$699	22195	2926	23
	\$700 to \$749	22204	2935	24
	\$750 to \$999	22213	2944	25
	\$1,000 or more	22222	2953	26
	No cash rent	22231	2962	27
H32.	AGGREGATE RENT ASKED(1) [1] Universe: Specified vacant-for-rent housing units			
	Total	22240	2971	1
H33.	VACANCY STATUS(6) BY BOARDED-UP STATUS(2) [12] Universe: Vacant housing units			
	For rent:			
	Boarded up	22255	2988	1,1
	Not boarded up	22264	2995	1,2
	For sale only:			
	(Repeat BOARDED-UP STATUS)	22273	3004	2,1
	Rented or sold, not occupied:			
	(Repeat BOARDED-UP STATUS)	22291	3022	3,1
	For seasonal, recreational, or occasional use:			
	(Repeat BOARDED-UP STATUS)	22309	3040	4,1

TABLE (MATRX) SECTION—Con.

Table (matrix) number	Table (matrix)	Starting position	Starting position within segment	Table (matrix) coordinates
H33.	VACANCY STATUS(8) BY BOARDED-UP STATUS(2) [12]—Con. For migrant workers: (Repeat BOARDED-UP STATUS)	22327	3058	5,1
	Other vacant: (Repeat BOARDED-UP STATUS)	22345	3076	6,1
H34.	VACANCY STATUS(3) BY DURATION OF VACANCY(6) [18] Universe: Vacant housing units For rent: Less than 1 month.....	22363	3084	1,1
	1 up to 2 months.....	22372	3103	1,2
	2 up to 6 months.....	22381	3112	1,3
	6 up to 12 months.....	22390	3121	1,4
	1 up to 2 years.....	22399	3130	1,5
	2 or more years.....	22408	3139	1,6
	For sale only: (Repeat DURATION OF VACANCY)	22417	3148	2,1
	All other vacants: (Repeat DURATION OF VACANCY)	22471	3202	3,1
H35.	VACANCY STATUS(4) BY CONDOMINIUM STATUS(2) [8] Universe: Vacant housing units For rent: Condominium.....	22525	3256	1,1
	Not condominium.....	22534	3265	1,2
	For sale only: (Repeat CONDOMINIUM STATUS)	22543	3274	2,1
	For seasonal, recreational, or occasional use: (Repeat CONDOMINIUM STATUS)	22561	3292	3,1
	All other vacants: (Repeat CONDOMINIUM STATUS)	22579	3310	4,1
H36.	TENURE(2) BY CONDOMINIUM STATUS(2) [4] Universe: Occupied housing units Owner occupied: Condominium.....	22597	3328	1,1
	Not condominium.....	22606	3337	1,2
	Renter occupied: (Repeat CONDOMINIUM STATUS)	22615	3346	2,1
H37.	PLUMBING FACILITIES(4) [4] Universe: Housing units Complete plumbing facilities: With hot and cold piped water.....	22633	3364	1
	With only cold piped water.....	22642	3373	2
	Lacking complete plumbing facilities: With some but not all plumbing facilities.....	22661	3382	3
	No plumbing facilities.....	22660	3391	4
H38.	TENURE(2) BY PLUMBING FACILITIES(4) [8] Universe: Occupied housing units Owner occupied: Complete plumbing facilities: With hot and cold piped water.....	22669	3400	1,1
	With only cold piped water.....	22678	3409	1,2
	Lacking complete plumbing facilities: With some but not all plumbing facilities.....	22687	3418	1,3
	No plumbing facilities.....	22696	3427	1,4
	Renter occupied: (Repeat PLUMBING FACILITIES)	22705	3436	2,1

TABLE (MATRIX) SECTION—Con.

Table (matrix) number	Table (matrix)	Starting position	Starting position within segment	Table (matrix) coordinates
H39.	TENURE(2) BY PLUMBING FACILITIES(2) BY PERSONS PER ROOM(3) [12] <i>Universe: Occupied housing units</i> Owner occupied: Complete plumbing facilities: 1.00 or less 1.01 to 1.50 1.51 or more Lacking complete plumbing facilities: (Repeat PERSONS PER ROOM) Renter occupied: (Repeat PLUMBING FACILITIES BY PERSONS PER ROOM)	22741 22750 22759 22768 22795	3472 3481 3490 3499 3526	1,1,1 1,1,2 1,1,3 1,2,1 2,1,1
H40.	VACANCY STATUS(6) BY PLUMBING FACILITIES(2) [12] <i>Universe: Vacant housing units</i> For rent: Complete plumbing facilities Lacking complete plumbing facilities For sale only: (Repeat PLUMBING FACILITIES) Rented or sold, not occupied: (Repeat PLUMBING FACILITIES) For seasonal, recreational, or occasional use: (Repeat PLUMBING FACILITIES) For migrant workers: (Repeat PLUMBING FACILITIES) Other vacant: (Repeat PLUMBING FACILITIES)	22849 22858 22867 22885 22903 22921 22939	3580 3589 3598 3616 3634 3652 3670	1,1 1,2 2,1 3,1 4,1 5,1 6,1
H41.	WATER SUPPLY(3) [3] <i>Universe: Housing units</i> Hot and cold piped water Only cold piped water No piped water	22957 22966 22975	3688 3697 3706	1 2 3
H42.	TENURE(2) BY WATER SUPPLY(3) [6] <i>Universe: Occupied housing units</i> Owner occupied: Hot and cold piped water Only cold piped water No piped water Renter occupied: (Repeat WATER SUPPLY)	22984 22993 23002 23011	3715 3724 3733 3742	1,1 1,2 1,3 2,1
H43.	TOILET FACILITIES(3) [3] <i>Universe: Housing units</i> Flush toilet Privy Other or none	23038 23047 23056	3769 3778 3787	1 2 3
H44.	TENURE(2) BY TOILET FACILITIES(3) [8] <i>Universe: Occupied housing units</i> Owner occupied: Flush toilet Privy Other or none Renter occupied: (Repeat TOILET FACILITIES)	23065 23074 23083 23092	3798 3805 3814 3823	1,1 1,2 1,3 2,1

TABLE (MATRIX) SECTION—Con.

Table (matrix) number	Table (matrix)	Starting position	Starting position within segment	Table (matrix) coordinates
H45.	BATHTUB OR SHOWER(2) [2] <i>Universe: Housing units</i> Bathtub or shower..... No bathtub or shower.....	23119..... 23128.....	3850..... 3859.....	1 2
H46.	TENURE(2) BY BATHTUB OR SHOWER(2) [4] <i>Universe: Occupied housing units</i> Owner occupied: Bathtub or shower..... No bathtub or shower..... Renter occupied: (Repeat BATHTUB OR SHOWER).....	23137..... 23146..... 23155.....	3868..... 3877..... 3886.....	1,1 1,2 2,1
H47.	IMPUTATION OF HOUSING ITEMS(3) [3] <i>Universe: Housing units</i> Not substituted: No items allocated..... One or more items allocated..... Substituted for noninterview.....	23173..... 23182..... 23191.....	3904..... 3913..... 3922.....	1 2 3
H48.	IMPUTATION STATUS(2) BY VACANCY STATUS(6) [12] <i>Universe: Vacant housing units</i> Allocated or substituted: For rent..... For sale only..... Rented or sold, not occupied..... For seasonal, recreational, or occasional use..... For migrant workers..... Other vacant..... Not allocated or substituted: (Repeat VACANCY STATUS).....	23200..... 23209..... 23218..... 23227..... 23236..... 23245..... 23254.....	3931..... 3940..... 3949..... 3958..... 3967..... 3976..... 3985.....	1,1 1,2 1,3 1,4 1,5 1,6 2,1
H49.	IMPUTATION STATUS(2) BY BOARDED-UP STATUS(2) [4] <i>Universe: Vacant housing units</i> Allocated or substituted: Boarded up..... Not boarded up..... Not allocated or substituted: (Repeat BOARDED-UP STATUS).....	23308..... 23317..... 23326.....	4039..... 4048..... 4057.....	1,1 1,2 2,1
H50.	IMPUTATION STATUS(2) BY DURATION OF VACANCY(6) [12] <i>Universe: Vacant housing units</i> Allocated or substituted: Less than 1 month..... 1 up to 2 months..... 2 up to 6 months..... 6 up to 12 months..... 1 up to 2 years..... 2 or more years..... Not allocated or substituted: (Repeat DURATION OF VACANCY).....	23344..... 23353..... 23362..... 23371..... 23380..... 23389..... 23398.....	4075..... 4084..... 4093..... 4102..... 4111..... 4120..... 4129.....	1,1 1,2 1,3 1,4 1,5 1,6 2,1
H51.	IMPUTATION STATUS(2) BY UNITS IN STRUCTURE(10) [20] <i>Universe: Housing units</i> Allocated or substituted: 1, detached..... 1, attached..... 2..... 3 or 4..... 5 to 9.....	23452..... 23461..... 23470..... 23479..... 23488.....	4183..... 4192..... 4201..... 4210..... 4219.....	1,1 1,2 1,3 1,4 1,5

TABLE (MATRIX) SECTION—Con.

Table (matrix) number	Table (matrix)	Starting position	Starting position within segment	Table (matrix) coordinates
H51.	IMPUTATION STATUS(2) BY UNITS IN STRUCTURE(10) [20]—Con.			
	10 to 19.....	23497	4226	1,6
	20 to 49.....	23506	4237	1,7
	50 or more.....	23515	4246	1,8
	Mobile home or trailer.....	23524	4255	1,9
	Other.....	23533	4264	1,10
	Not allocated or substituted: (Repeat UNITS IN STRUCTURE)	23542	4273	2,1
H52.	IMPUTATION STATUS(2) BY ROOMS(9) [18] <i>Universe: Housing units</i> Allocated or substituted:			
	1 room.....	23632	4363	1,1
	2 rooms.....	23641	4372	1,2
	3 rooms.....	23650	4381	1,3
	4 rooms.....	23659	4390	1,4
	5 rooms.....	23668	4399	1,5
	6 rooms.....	23677	4408	1,6
	7 rooms.....	23686	4417	1,7
	8 rooms.....	23695	4426	1,8
	9 or more rooms.....	23704	4435	1,9
	Not allocated or substituted: (Repeat ROOMS).....	23713	4444	2,1
H53.	IMPUTATION STATUS(2) BY TENURE(3) [6] <i>Universe: Occupied housing units</i> Allocated or substituted:			
	Owner occupied.....	23794	4525	1,1
	Renter occupied:			
	With cash rent.....	23803	4534	1,2
	No cash rent.....	23812	4543	1,3
	Not allocated or substituted: (Repeat TENURE).....	23821	4552	2,1
H54.	IMPUTATION STATUS(2) BY VALUE(18) [36] <i>Universe: Specified owner-occupied housing units</i> Allocated or substituted:			
	Less than \$20,000.....	23848	4579	1,1
	\$20,000 to \$29,999.....	23857	4588	1,2
	\$30,000 to \$39,999.....	23866	4597	1,3
	\$40,000 to \$49,999.....	23875	4606	1,4
	\$50,000 to \$59,999.....	23884	4615	1,5
	\$60,000 to \$69,999.....	23893	4624	1,6
	\$70,000 to \$79,999.....	23902	4633	1,7
	\$80,000 to \$89,999.....	23911	4642	1,8
	\$90,000 to \$99,999.....	23920	4651	1,9
	\$100,000 to \$124,999.....	23929	4660	1,10
	\$125,000 to \$149,999.....	23938	4669	1,11
	\$150,000 to \$174,999.....	23947	4678	1,12
	\$175,000 to \$199,999.....	23956	4687	1,13
	\$200,000 to \$249,999.....	23965	4696	1,14
	\$250,000 to \$299,999.....	23974	4705	1,15
	\$300,000 to \$399,999.....	23983	4714	1,16
	\$400,000 to \$499,999.....	23992	4723	1,17
	\$500,000 or more.....	24001	4732	1,18
	Not allocated or substituted: (Repeat VALUE).....	24010	4741	2,1

TABLE (MATRIX) SECTION—Con.

Table (matrix) number	Table (matrix)	Starting position	Starting position within segment	Table (matrix) coordinates
H55.	IMPUTATION STATUS(2) BY VALUE(18) [38] <i>Universe: Owner-occupied condominium housing units</i> Allocated or substituted:			
	Less than \$20,000.....	24172.....	4903.....	1,1
	\$20,000 to \$29,999.....	24181.....	4912.....	1,2
	\$30,000 to \$39,999.....	24190.....	4921.....	1,3
	\$40,000 to \$49,999.....	24199.....	4930.....	1,4
	\$50,000 to \$59,999.....	24208.....	4939.....	1,5
	\$60,000 to \$69,999.....	24217.....	4948.....	1,6
	\$70,000 to \$79,999.....	24226.....	4957.....	1,7
	\$80,000 to \$89,999.....	24235.....	4966.....	1,8
	\$90,000 to \$99,999.....	24244.....	4975.....	1,9
	\$100,000 to \$124,999.....	24253.....	4984.....	1,10
	\$125,000 to \$149,999.....	24262.....	4993.....	1,11
	\$150,000 to \$174,999.....	24271.....	5002.....	1,12
	\$175,000 to \$199,999.....	24280.....	5011.....	1,13
	\$200,000 to \$249,999.....	24289.....	5020.....	1,14
	\$250,000 to \$299,999.....	24298.....	5029.....	1,15
	\$300,000 to \$399,999.....	24307.....	5038.....	1,16
	\$400,000 to \$499,999.....	24316.....	5047.....	1,17
	\$500,000 or more.....	24325.....	5056.....	1,18
	Not allocated or substituted: (Repeat VALUE).....	24334.....	5065.....	2,1
H56.	IMPUTATION STATUS(2) BY PRICE ASKED(18) [38] <i>Universe: Specified vacant-for-sale-only housing units</i> Allocated or substituted:			
	Less than \$20,000.....	24496.....	5227.....	1,1
	\$20,000 to \$29,999.....	24505.....	5236.....	1,2
	\$30,000 to \$39,999.....	24514.....	5245.....	1,3
	\$40,000 to \$49,999.....	24523.....	5254.....	1,4
	\$50,000 to \$59,999.....	24532.....	5263.....	1,5
	\$60,000 to \$69,999.....	24541.....	5272.....	1,6
	\$70,000 to \$79,999.....	24550.....	5281.....	1,7
	\$80,000 to \$89,999.....	24559.....	5290.....	1,8
	\$90,000 to \$99,999.....	24568.....	5299.....	1,9
	\$100,000 to \$124,999.....	24577.....	5308.....	1,10
	\$125,000 to \$149,999.....	24586.....	5317.....	1,11
	\$150,000 to \$174,999.....	24595.....	5326.....	1,12
	\$175,000 to \$199,999.....	24604.....	5335.....	1,13
	\$200,000 to \$249,999.....	24613.....	5344.....	1,14
	\$250,000 to \$299,999.....	24622.....	5353.....	1,15
	\$300,000 to \$399,999.....	24631.....	5362.....	1,16
	\$400,000 to \$499,999.....	24640.....	5371.....	1,17
	\$500,000 or more.....	24649.....	5380.....	1,18
	Not allocated or substituted: (Repeat PRICE ASKED).....	24658.....	5389.....	2,1
H57.	IMPUTATION STATUS(2) BY CONTRACT RENT(17) [34] <i>Universe: Specified renter-occupied housing units</i> Allocated or substituted:			
	With cash rent:			
	Less than \$100.....	24820.....	5551.....	1,1
	\$100 to \$149.....	24829.....	5560.....	1,2
	\$150 to \$199.....	24838.....	5569.....	1,3
	\$200 to \$249.....	24847.....	5578.....	1,4
	\$250 to \$299.....	24856.....	5587.....	1,5
	\$300 to \$349.....	24865.....	5596.....	1,6
	\$350 to \$399.....	24874.....	5605.....	1,7

TABLE (MATRIX) SECTION—Con.

Table (matrix) number	Table (matrix)	Starting position	Starting position within segment	Table (matrix) coordinates
H57.	IMPUTATION STATUS(2) BY CONTRACT RENT(17) [34]—Con.			
	\$400 to \$449.....	24883.....	5614.....	1,8
	\$450 to \$499.....	24892.....	5623.....	1,9
	\$500 to \$549.....	24901.....	5632.....	1,10
	\$550 to \$599.....	24910.....	5641.....	1,11
	\$600 to \$649.....	24919.....	5650.....	1,12
	\$650 to \$699.....	24928.....	5659.....	1,13
	\$700 to \$749.....	24937.....	5668.....	1,14
	\$750 to \$999.....	24946.....	5677.....	1,15
	\$1,000 or more.....	24955.....	5686.....	1,16
	No cash rent.....	24964.....	5695.....	1,17
	Not allocated or substituted: (Repeat CONTRACT RENT).....	24973.....	5704.....	2,1
H58.	IMPUTATION STATUS(2) BY RENT ASKED(17) [34] <i>Universe: Specified vacant-for-rent housing units</i> Allocated or substituted:			
	With cash rent:			
	Less than \$100.....	25126.....	5857.....	1,1
	\$100 to \$149.....	25135.....	5866.....	1,2
	\$150 to \$199.....	25144.....	5875.....	1,3
	\$200 to \$249.....	25153.....	5884.....	1,4
	\$250 to \$299.....	25162.....	5893.....	1,5
	\$300 to \$349.....	25171.....	5902.....	1,6
	\$350 to \$399.....	25180.....	5911.....	1,7
	\$400 to \$449.....	25189.....	5920.....	1,8
	\$450 to \$499.....	25198.....	5929.....	1,9
	\$500 to \$549.....	25207.....	5938.....	1,10
	\$550 to \$599.....	25216.....	5947.....	1,11
	\$600 to \$649.....	25225.....	5956.....	1,12
	\$650 to \$699.....	25234.....	5965.....	1,13
	\$700 to \$749.....	25243.....	5974.....	1,14
	\$750 to \$999.....	25252.....	5983.....	1,15
	\$1,000 or more.....	25261.....	5992.....	1,16
	No cash rent.....	25270.....	6001.....	1,17
	Not allocated or substituted: (Repeat RENT ASKED).....	25279.....	6010.....	2,1
H59.	IMPUTATION STATUS(2) BY CONDOMINIUM STATUS(2) [4] <i>Universe: Housing units</i> Allocated or substituted:			
	Condominium.....	25432.....	6163.....	1,1
	Not condominium.....	25441.....	6172.....	1,2
	Not allocated or substituted: (Repeat CONDOMINIUM STATUS).....	25450.....	6181.....	2,1
H60.	IMPUTATION STATUS(2) BY PLUMBING FACILITIES(2) [4] <i>Universe: Housing units</i> Allocated or substituted:			
	Complete plumbing facilities.....	25468.....	6189.....	1,1
	Lacking complete plumbing facilities.....	25477.....	6208.....	1,2
	Not allocated or substituted: (Repeat PLUMBING FACILITIES).....	25486.....	6217.....	2,1
H61.	IMPUTATION STATUS(2) BY WATER SUPPLY(3) [6] <i>Universe: Housing units</i> Allocated or substituted:			
	Hot and cold piped water.....	25504.....	6235.....	1,1
	Only cold piped water.....	25513.....	6244.....	1,2

TABLE (MATRIX) SECTION—Con.

Table (matrix) number	Table (matrix)	Starting position	Starting position within segment	Table (matrix) coordinates
H61.	IMPUTATION STATUS(2) BY WATER SUPPLY(3) [6]—Con.			
	No piped water	25522	6253	1,3
	Not allocated or substituted: (Repeat WATER SUPPLY)	25531	6262	2,1
H62.	IMPUTATION STATUS(2) BY TOILET FACILITIES(3) [6]			
	Allocated or substituted:			
	Flush toilet	25558	6289	1,1
	Privy	25567	6298	1,2
	Other or none	25575	6307	1,3
	Not allocated or substituted: (Repeat TOILET FACILITIES)	25585	6316	2,1
H63.	IMPUTATION STATUS(2) BY BATHTUB OR SHOWER(2) [4]			
	<i>Universe: Housing units</i>			
	Allocated or substituted:			
	Bathtub or shower	25612	6343	1,1
	No bathtub or shower	25621	6352	1,2
	Not allocated or substituted: (Repeat BATHTUB OR SHOWER)	25630	6361	2,1
	Filer	25648	6379	
	End of Record			

APPENDIX A. Area Classifications

CONTENTS

Area Measurement	A-1
Barrio (See Municipio Subdivision)	
Barrio-Pueblo (See Municipio Subdivision)	
Block	A-2
Block Group (BG)	A-2
Block Numbering Area (BNA) (See Census Tract and Block Numbering Area)	
Boundary Changes	A-2
Census Block (See Block)	
Census Code (See Geographic Code)	
Census Designated Place (CDP) (See Place)	
Census Geographic Code (See Geographic Code)	
Census Tract and Block Numbering Area	A-2
Comunidad (See Place)	
Congressional District	A-3
Crows of Vessels (See Area Measurement, see Block, see Census Tract and Block Numbering Area)	
Election District (See Voting District)	
Federal Information Processing Standards (FIPS) Code (See Geographic Code)	
Geographic Block Group (See Block Group)	
Geographic Code	A-3
Geographic Presentation	A-4
Hierarchical Presentation (See Geographic Presentation)	
Internal Point	A-4
Inventory Presentation (See Geographic Presentation)	
Land Area (See Area Measurement)	
Latitude (See Internal Point)	
Longitude (See Internal Point)	
Municipio	A-4
Municipio Subdivision	A-4
Outlying Areas of the United States (See State, see United States)	
Place	A-5
Precinct (See Voting District)	
Puerto Rico (See State)	
State	A-5
Subbarrio (See Municipio Subdivision)	
Tabulation Block Group (See Block Group)	
TIGER	A-5
Tract (See Census Tract and Block Numbering Area)	
United States	A-5
Voting District (VD)	A-5
Water Area (See Area Measurement)	
Zona Urbana (See Place)	

These definitions are for all geographic entities and concepts that the Census Bureau will include in its standard 1990 census data products for Puerto Rico. Not all entities and concepts are shown in any one 1990 census data product. For a description of geographic areas included in each data product, see appendix F.

AREA MEASUREMENT

Area measurements provide the size, in square kilometers (also in square miles in printed reports), recorded for each geographic entity for which the Census Bureau tabulates data in general-purpose data products (except crows-of-vessels entities). (Square kilometers may be

divided by 2.59 to convert an area measurement to square miles.) Area was calculated from the specific set of boundaries recorded for the entity in the Census Bureau's geographic data base (see "TIGER"). On machine-readable files, area measurements are shown to three decimal places; the decimal point is implied. In printed reports and listings, area measurements are shown to one decimal.

The Census Bureau provides measurements for both land area and total water area for the 1990 census; the water figure for Puerto Rico includes inland, coastal, and territorial water. (For the 1980 census, the Census Bureau provided area measurements for land and inland water.) The Census Bureau will provide measurements for the component types of water for the affected entities in a separate file. "Inland water" consists of any lake, reservoir, pond, or similar body of water that is recorded in the Census Bureau's geographic data base. It also includes any river, creek, canal, stream, or similar feature that is recorded in that data base as a two-dimensional feature (rather than as a single line). The portions of the ocean, related large embayments, and the Caribbean Sea that belong to the United States and its territories are considered to be "coastal" and "territorial" water. Rivers and bays that empty into these bodies of water are treated as "inland water" from the point beyond which they are narrower than one nautical mile across. Identification of land and inland, coastal, and territorial waters is for statistical purposes, and does not necessarily reflect legal definitions thereof.

By definition, census blocks do not include water within their boundaries; therefore, the water area of a block is always zero. Land area measurements may disagree with the information displayed on census maps and in the TIGER File because, for area measurement purposes, features identified as "intermittent water" are reported as land area. For this reason, it may not be possible to derive the land area for an entity by summing the land area of its component census blocks. In addition, the water area measurement reported for some geographic entities includes water that is not included in any lower-level geographic entity. Therefore, because water is contained only in a higher-level geographic entity, summing the water measurements for all the component lower-level geographic entities will not yield the water area of that higher-level entity. This occurs, for example, where water is associated with a municipio subdivision but is not assigned to any census

tract, Crews-of-vessels entities (see "Census Tract and Block Numbering Area" and "Block") do not encompass territory and therefore have no area measurements.

The accuracy of any area measurement figure is limited by the inaccuracy inherent in (1) the location and shape of the various boundary features in the data base, and (2) rounding affecting the last digit in all operations that compute and/or sum the area measurements.

BLOCK

Census blocks are small areas bounded on all sides by visible features such as streets, roads, and streams and by invisible boundaries such as municipio and barrio limits, property lines, and short, imaginary extensions of streets and roads.

Tabulation blocks, used in census data products, are in most cases the same as collection blocks, used in the census enumeration. In some cases, collection blocks have been "split" into two or more parts required for data tabulations. Tabulation blocks do not cross the boundaries of municipios, municipio subdivisions, places, census tracts or block numbering areas, voting districts, urban or rural areas, or urbanized areas. The 1990 census is the first for which all of Puerto Rico is block-numbered.

Blocks are numbered uniquely within each census tract or BNA. A block is identified by a three-digit number, sometimes with a single alphabetical suffix. Block numbers with suffixes generally represent collection blocks that were "split" in order to identify separate geographic entities that divide the original block. For example, when a barrio boundary runs through data collection block 101, the data for the portion inside one barrio is tabulated in block 101A and the portion in the other barrio, in block 101B. A block number with the suffix "Z" represents a "crews-of-vessels" entity for which the Census Bureau tabulates data, but that does not represent a true geographic area; such a block is shown on census maps associated with an anchor symbol and a census tract or block numbering area with a .99 suffix. Some block group records may not have any block numbers associated with them; this occurs where the entire area of the block group consists only of water.

BLOCK GROUP (BG)

Geographic Block Group

A geographic block group (BG) is a cluster of blocks having the same first digit of their identifying numbers within a census tract or block numbering area (BNA). For example, BG 3 within a census tract or BNA includes all blocks numbered between 301 and 397. In most cases, the numbering involves substantially fewer

than 97 blocks. Geographic BG's never cross census tract or BNA boundaries, but may cross the boundaries of municipio subdivisions, places, urbanized areas, and voting districts. BG's generally contain between 250 and 550 housing units, with the ideal size being 400 housing units. Local officials delineated BG's for the 1990 census using Census Bureau guidelines.

Tabulation Block Group

In the data tabulations, a geographic BG may be split to present data for every unique combination of municipio subdivision, place, urbanized area, voting district, and urban/rural shown in the data product; for example, if BG 3 is located in two barrios, there will be separate tabulated records for each portion of BG 3. BG's are used in tabulating decennial census data throughout Puerto Rico for the 1990 census, but only in block-numbered areas for the 1980 census. For purposes of data presentation, BG's are a substitute for the enumeration districts (ED's) used for reporting data in many parts of Puerto Rico for the 1960 census and throughout Puerto Rico for pre-1960 censuses.

BOUNDARY CHANGES

The boundaries of some places changed from those reported for the 1960 census. The historical counts shown for places are not updated for such changes, and thus reflect the population and housing units in the area as delineated at each census. Boundary changes are not reported for statistical areas.

CENSUS TRACT AND BLOCK NUMBERING AREA

Block Numbering Area (BNA)

Block numbering areas (BNA's) are small statistical subdivisions of a municipio for grouping and numbering blocks in municipios that do not have census tracts. The Puerto Rico Planning Board and the Census Bureau delineated BNA's for the 1990 census, using guidelines similar to those for the delineation of census tracts. BNA's do not cross municipio boundaries.

BNA's are identified by a four-digit basic number and may have a two-digit suffix; for example, 9901.07. The decimal point separating the four-digit basic BNA number from the two-digit suffix is shown in printed reports, in microfiche, and on census maps; in machine-readable files, the decimal point is implied. Many BNA's do not have a suffix; in such cases, the suffix field is left blank in all data products. BNA numbers range from 9501 through 9999.99, and are unique within a municipio (numbers in the range of 0001 through 9499.99 denote a census tract). The suffix .99 identifies a BNA that was populated entirely by persons aboard one or more

civilian or military ships. A "crews-of-vessels" BNA appears on census maps only as an anchor symbol with its BNA number (and block numbers on maps showing block numbers); the BNA relates to the ships associated with the onshore BNA's having the same four-digit basic number. Suffixes in the range .80 through .98 identify BNA's that either were revised or were created during the 1990 census data collection activities. Some of these revisions produced BNA's that have extremely small land area and may have little or no population or housing. For data analysis, such a BNA can be summarized with an adjacent BNA.

Census Tract

Census tracts are small, relatively permanent statistical subdivisions of a municipio. Census tracts in Puerto Rico are delineated for all metropolitan areas (MA's) and other highly populated municipios by the Puerto Rico Planning Board, in consultation with municipio officials and following Census Bureau guidelines. Census tracts usually have between 2,500 and 8,000 persons and, when first delineated, are designed to be homogeneous with respect to population characteristics, economic status, and living conditions. Census tracts do not cross municipio boundaries. The spatial size of census tracts varies widely depending on the density of settlement. Census tract boundaries are delineated with the intention of being maintained over a long time so that statistical comparisons can be made from census to census. However, physical changes in street patterns caused by highway construction, new development, etc., may require occasional revisions; census tracts occasionally are split due to large population growth, or combined as a result of substantial population decline. Census tracts are referred to as "tracts" in all 1990 data products.

Census tracts are identified by a four-digit basic number and may have a two-digit suffix; for example, 8059.02. The decimal point separating the four-digit basic number from the two-digit suffix is shown in printed reports, in microfiche, and on census maps; in machine-readable files, the decimal point is implied. Many census tracts do not have a suffix; in such cases, the suffix field is left blank in all data products. Leading zeros in a census tract number (for example, 002502) are shown only on machine-readable files.

Census tract numbers range from 0001 through 9499.99 and are unique within a municipio (numbers in the range of 9501 through 9999.99 denote a block numbering area). The suffix .99 identifies a census tract that was populated entirely by persons aboard one or more civilian or military ships. A "crews-of-vessels" census tract appears on census maps only as an anchor symbol with its census tract number (and block numbers on maps showing block numbers). These census tracts relate to the ships associated with the onshore census tract having the same four-digit basic

number. Suffixes in the range .80 through .98 usually identify census tracts that either were revised or were created during the 1990 census data collection activities. Some of these revisions may have resulted in census tracts that have extremely small land area and may have little or no population or housing. For data analysis, such a census tract can be summarized with an adjacent census tract.

CONGRESSIONAL DISTRICT

Puerto Rico is represented in the U.S. House of Representatives by a nonvoting delegate, referred to as a "resident commissioner."

GEOGRAPHIC CODE

Geographic codes are shown primarily on machine-readable data products, such as computer tape and compact disc-read only memory (CD-ROM), but also appear on other products such as microfiche; they also are shown on some census maps. Codes are identified as "census codes" only if there also is a Federal Information Processing Standards (FIPS) code for the same geographic entity. A code that is not identified as either "census" or "FIPS" usually is a census code for which there is no FIPS equivalent or for which the Census Bureau does not use the FIPS code. The exceptions, which use only the FIPS code in census products, are municipio, congressional district, and metropolitan area (that is, metropolitan statistical area, consolidated metropolitan statistical area, and primary metropolitan statistical area).

Census Code

Census codes are assigned for a variety of geographic entities, including Puerto Rico, municipio subdivision, place, urbanized area, and voting district. The structure, format, and meaning of census codes appear in the 1990 census *Geographic Identification Code Scheme* and in the data dictionary portion of the technical documentation for summary tape files, CD-ROM's, and microfiche.

Federal Information Processing Standards (FIPS) Code

Federal Information Processing Standards (FIPS) codes are assigned for a variety of geographic entities, including congressional district, county (including statistically equivalent entities such as municipio), barrio-pueblo and barrio, metropolitan area, place, and State (including statistically equivalent entities such as Puerto Rico). The structure, format, and meaning of FIPS codes used in the census are shown in the 1990 census

Geographic Identification Code Scheme and in the data dictionary portion of the technical documentation for summary tape files, CD-ROM's, and microfiche.

The objective of the FIPS codes is to improve the use of data resources of the Federal Government and avoid unnecessary duplication and incompatibilities in the collection, processing, and dissemination of data. More information about the FIPS and FIPS code documentation is available from the National Technical Information Service, Springfield, VA 22161.

United States Postal Service (USPS) Code

The United States Postal Service (USPS) code for Puerto Rico is used in all 1990 census data products. The code is a two-character alphabetic abbreviation: PR. The code is the same as the FIPS two-character alphabetic abbreviation.

GEOGRAPHIC PRESENTATION

Hierarchical Presentation

A hierarchical geographic presentation shows the geographic entities in a superior/subordinate structure in census products. This structure is derived from the legal, administrative, or areal relationships of the entities. The hierarchical structure is depicted in report tables by means of indentation, and is explained for machine-readable media in the discussion of file structure in the geographic coverage portion of the abstract in the technical documentation. An example of hierarchical presentation for Puerto Rico is the "standard census geographic hierarchy": block, within block group, within census tract or block numbering area, within place, within municipio subdivision, within municipio, within Puerto Rico. Graphically, this is shown as:

Puerto Rico
 Municipio
 Municipio subdivision
 Place (or part)
 Census tract/block numbering area (or part)
 Block group (or part)
 Block

Inventory Presentation

An inventory presentation of geographic entities is one in which all entities of the same type are shown in alphabetical or code sequence, without reference to their hierarchical relationships. Generally, an inventory presentation shows totals for entities that may be split in a hierarchical presentation, such as place, census tract/block numbering area, or block group. An example of a series of inventory presentations is: Puerto Rico, followed by all the municipios, followed by all the places in Puerto Rico. Graphically, this is shown as:

Puerto Rico

 Municipio "A"

 Municipio "B"

 Municipio "C"

 Place "X"

 Place "Y"

 Place "Z"

INTERNAL POINT

An internal point is a set of geographic coordinates (latitude and longitude) that is located within a specified geographic entity. A single point is identified for each entity; for many entities, this point may approximate the geographic center of that entity. If the shape of the entity caused this point to be located outside the boundaries of the entity, it is relocated from the center so that it is within the entity. By definition, the internal point for a block cannot fall in a body of water. On machine-readable products, internal points are shown to six decimal places; the decimal point is implied.

MUNICIPIO

The primary political divisions of Puerto Rico are termed "municipios." The Census Bureau, for statistical purposes, treats a municipio as the equivalent of a county in the United States. Each municipio is assigned a unique three-digit FIPS code in alphabetical order within Puerto Rico.

MUNICIPIO SUBDIVISION

The Census Bureau recognizes barrios-pueblos and barrios as the primary legal subdivisions (minor civil divisions, or MCD's) of municipios. The barrios-pueblos replace the "pueblos" reported in previous decennial censuses. In agreement with the Puerto Rico government, the Census Bureau no longer includes ciudades in its data tabulations.

Each municipio subdivision is assigned a three-digit census code in alphabetical order within municipio and a five-digit FIPS code in alphabetical order within Puerto Rico.

Subbarrio

Subbarrios in 23 municipios are legal subdivisions of the barrios-pueblos and some barrios. The Census Bureau presents the same types of 1990 census data for these "sub-MCD's" as it does for the barrios-pueblos and barrios. Each subbarrio is assigned a two-digit census code in alphabetical order within municipio and a five-digit FIPS code in alphabetical order within Puerto Rico.

PLACE

For the reporting of decennial census data, places in Puerto Rico consist of *zonas urbanas* and *comunidades*. Each place is assigned a four-digit census code and a five-digit FIPS code that are unique within Puerto Rico. Both the census and FIPS codes are assigned based on alphabetical order within Puerto Rico.

Because Puerto Rico does not have incorporated places—legally defined governmental units that perform services, raise taxes, and have elected officials specifically for closely settled communities—the Census Bureau recognizes only places delineated for statistical purposes. These census designated places (CDP's) are delineated by the Puerto Rico Planning Board, following Census Bureau guidelines, for the decennial census as the statistical counterparts of incorporated places in the States. Their boundaries, which usually coincide with visible features, have no legal status. CDP boundaries may change with changes in the settlement pattern; a CDP with the same name as in previous censuses does not necessarily have the same boundaries.

The Census Bureau provides data for two types of CDP's in Puerto Rico: (1) *zonas urbanas*, representing the governmental center of each municipio; there is no minimum population requirement for a *zona urbana*, and (2) *comunidades* (called "*aldeas*" in previous censuses), representing other settlements with a 1990 census population of at least 1,000. *Comunidades* qualified on the basis of the population counts prepared for the 1990 Postcensus Local Review Program. Because these counts were subject to change, a few may have final population counts lower than 1,000.

STATE

States are the primary governmental divisions of the United States. The District of Columbia is treated as a statistical equivalent of a State for census purposes. The Census Bureau treats the outlying areas as the equivalents of States for presenting the 1990 census data. The outlying areas include American Samoa, Guam, the Commonwealth of the Northern Mariana Islands (Northern Mariana Islands), the Republic of Palau (Palau), Puerto Rico, and the Virgin Islands of the United States (Virgin Islands).

Each State and equivalent entity is assigned a two-digit numeric Federal Information Processing Standards (FIPS) code in alphabetical order by State name, followed by the outlying area names. Each State and equivalent entity also is assigned a two-digit census code. The first digit of the code is the code for the respective division except for Puerto Rico, the Virgin Islands, and the outlying areas of the Pacific, which are

assigned "0" as the first digit because they are not part of any division. Each State and equivalent area also is assigned the two-letter FIPS/United States Postal Service (USPS) code.

TIGER

TIGER is an acronym for the new digital (computer-readable) geographic data base that automates the mapping and related geographic activities required to support the Census Bureau's census and survey programs. The Census Bureau developed the Topologically Integrated Geographic Encoding and Referencing (TIGER) System to automate the geographic support processes needed to meet the major geographic needs of the 1990 census: producing the cartographic products to support data collection and map publication, providing the geographic structure for tabulation and publication of the collected data, assigning residential and employer addresses to their geographic location and relating those locations to the Census Bureau's geographic units, and so forth. The content of the TIGER data base is made available to the public through a variety of "TIGER Extract" files that may be obtained from the Data User Services Division, Bureau of the Census, Washington, DC 20233.

UNITED STATES

The United States comprises the 50 States and the District of Columbia. In addition, the Census Bureau treats the outlying areas (see "State") as statistical equivalents of States for the 1990 census.

VOTING DISTRICT (VTD)

A voting district (VTD) is any of a variety of types of areas (for example, election districts, precincts, legislative districts) established by the Puerto Rico government for purposes of elections. For census purposes, the Puerto Rico Planning Board outlined the boundaries of VTD's around groups of whole census blocks on census maps. The entities identified as VTD's are not necessarily those legally or currently established. Also, to meet the "whole block" criterion, it may have been necessary to adjust VTD boundaries to nearby block boundaries. Therefore, the VTD's shown on the 1990 census tapes, listings, and maps may not represent the actual VTD's in effect at the time of the census.

Each VTD is assigned a four-character alphanumeric code that is unique within each municipio. The code "ZZZZ" is assigned to nonparticipating areas; the Census Bureau summarizes the areas within a municipio coded "ZZZZ" to a single data record and reports the same data items as shown for other VTD's.

APPENDIX B.

Definitions of Subject Characteristics

CONTENTS

POPULATION CHARACTERISTICS	B-1
Age	B-1
Families (See Household Type and Relationship)	
Family Composition (See Household Type and Relationship)	
Family Size (See Household Type and Relationship)	
Family Type (See Household Type and Relationship)	
Foster Children (See Household Type and Relationship)	
Group Quarters	B-2
Household (See Household Type and Relationship)	
Household Size (See Household Type and Relationship)	
Household Type and Relationship	B-6
Householder (See Household Type and Relationship)	
Institutionalized Persons (See Group Quarters)	
Marital Status	B-9
Married Couples (See Marital Status)	
Noninstitutional Group Quarters (See Group Quarters)	
Own Children (See Household Type and Relationship)	
Persons in Family (See Household Type and Relationship)	
Persons in Household (See Household Type and Relationship)	
Presence of Children (See Household Type and Relationship)	
Related Children (See Household Type and Relationship)	
Sex	B-9
HOUSING CHARACTERISTICS	B-10
Bathroom or Shower	B-11
Boarded-Up Status	B-11
Commercial Establishment on Property	B-11
Condominium Status	B-11
Contract Rent	B-11
Duration of Vacancy	B-12
Homeowner Vacancy Rate (See Vacancy Status)	
Housing Units (See Living Quarters)	
Living Quarters	B-10
Medical Office on Property (See Commercial Establishment on Property)	
Months Vacant (See Duration of Vacancy)	
Number of Courtyards	B-12
Occupied Housing Units (See Living Quarters)	
Owner-Occupied Housing Units (See Tenure)	
Persons (See Persons in Unit)	
Persons in Unit	B-12
Persons Per Room	B-13
Piped Water (See Water Supply)	
Plumbing Facilities	B-13
Rental Vacancy Rate (See Vacancy Status)	
Renter-Occupied Housing Units (See Tenure)	
Rooms	B-13
Tenure	B-13
Toilet Facilities	B-14
Type of Structure (See Units in Structure)	
Units in Structure	B-14
Usual Home Elsewhere	B-15
Vacancy Status	B-15
Vacant Housing Units (See Living Quarters)	
Value	B-15
Water Supply	B-18
DERIVED MEASURES	B-16
Interpolation	B-16
Mean	B-16
Median	B-16
Percentages, Rates, and Ratios	B-17
Quartile	B-17

POPULATION CHARACTERISTICS

AGE

The data on age were derived from answers to questionnaire item 4, which was asked of all persons. The age classification is based on the age of the person in completed years as of April 1, 1990. The age response in question 4a was normally used to represent a person's age. However, when the age response was unacceptable or unavailable, a person's age was derived from an acceptable year of birth response in question 4b.

Data on age are used to determine the applicability of other questions for a person and to classify other characteristics in census tabulations. Age data are needed to interpret most social and economic characteristics used to plan and examine many programs and policies. Therefore, age is tabulated by single years of age and by many different groupings, such as 5-year age groups.

Some tabulations are shown by the age of the householder. These data were derived from the age responses for each householder. (For more information on householder, see the discussion under "Household Type and Relationship.")

Median Age—This measure divides the age distribution into two equal parts: one-half of the cases falling below the median value and one-half above the value. Generally, median age is computed on the basis of more detailed age intervals than are shown in some census publications; thus, a median based on a less detailed distribution may differ slightly from a corresponding median for the same population based on a more detailed distribution. (For more information on medians, see the discussion under "Derived Measures.")

Limitation of the Data—Counts in 1970 and 1980 for persons 100 years old and over were substantially overstated. Improvements were made in the questionnaire design, in the allocation procedures, and to the respondent instruction guide to attempt to minimize this problem in 1990.

Review of detailed 1990 information indicated that respondents tended to provide their age as of the date of completion of the questionnaire, not their age as of April 1, 1990. In addition, there may have been a tendency for respondents to round their age up if they

were close to having a birthday. It is likely that approximately 10 percent of persons in most age groups are actually 1 year younger. For most single years of age, the misstatements are largely offsetting. The problem is most pronounced at age 0 because persons lost to age 1 may not have been fully offset by the inclusion of babies born after April 1, 1990, and because there may have been more rounding up to age 1 to avoid reporting age as 0 years. (Age in completed months was not collected for infants under age 1.)

The reporting of age 1 year older than age on April 1, 1990, is likely to have been greater in areas where the census data were collected later in 1990. The magnitude of this problem was much less in the three previous censuses where age was typically derived from respondent data on year of birth and quarter of birth. (For more information on the design of the age question, see the section below that discusses "Comparability.")

Comparability—Age data have been collected in Puerto Rico in every census. For the first time since 1980, the 1990 data are not available by quarter year of age. This change was made so that coded information could be obtained for both age and year of birth. In each census since 1950, the age of a person was assigned when it was not reported. Since 1960, assignment of unknown age has been performed by a general procedure described as "imputation." The specific procedures for imputing age have been different in each census. (For more information on imputation, see Appendix C, Accuracy of the Data.)

GROUP QUARTERS

All persons not living in households are classified by the Census Bureau as living in group quarters. Two general categories of persons in group quarters are recognized: (1) institutionalized persons and (2) other persons in group quarters (also referred to as "noninstitutional group quarters").

Institutionalized Persons—Includes persons under formally authorized, supervised care or custody in institutions at the time of enumeration. Such persons are classified as "patients or inmates" of an institution regardless of the availability of nursing or medical care, the length of stay, or the number of persons in the institution. Generally, institutionalized persons are restricted to the institutional buildings and grounds (or must have passes or escorts to leave) and thus have limited interaction with the surrounding community. Also, they are generally under the care of trained staff who have responsibility for their safekeeping and supervision.

Type of Institution—The type of institution was determined as part of census enumeration activities. For institutions which specialize in only one specific type of

service, all patients or inmates were given the same classification. For institutions which had multiple types of major services (usually general hospitals and Veterans' Administration hospitals), patients were classified according to selected types of wards. For example, in psychiatric wards of hospitals, patients were classified in "mental (psychiatric) hospitals;" in hospital wards for persons with chronic diseases, patients were classified in "hospitals for the chronically ill." Each patient or inmate was classified in only one type of institution. Institutions include the following types:

Correctional Institutions—Includes commonwealth prisons, military stockades and jails, police lockups, halfway houses, local jails, and other confinement facilities.

Commonwealth Prisons—Where persons convicted of crimes serve their sentences. Residents who are criminally insane were classified on the basis of where they resided at the time of enumeration: (1) in institutions (or hospital wards) operated by a commonwealth prison; or (2) in institutions operated by departments of mental health or similar agencies.

Military Stockades, Jails—Operated by military police and used to hold persons awaiting trial or convicted of violating military laws.

Local Jails and Other Confinement Facilities—Includes facilities operated by municipalities that primarily hold persons beyond arraignment, usually for more than 48 hours.

Police Lockups—Temporary-holding facilities operated by municipio police that hold persons for 48 hours or less only if they have not been formally charged in court.

Halfway Houses—Operated for correctional purposes and include probation and restitution centers, pre-release centers, and community-residential centers.

Other Types of Correctional Institutions—Correctional facilities specifically for alcohol/drug abuse.

Nursing Homes—Comprises a heterogeneous group of places. The majority of patients are elderly, although persons who require nursing care because of chronic physical conditions may be found in these homes regardless of their age. Included in this category are skilled-nursing facilities, intermediate-care facilities, long-term care rooms in wards or buildings on the grounds of hospitals, or long-term care rooms/nursing wings in congregate housing facilities. Also included are nursing, convalescent, and rest homes, such as

soldiers', sailors', veterans', and fraternal or religious homes for the aged, with or without nursing care. In some census products, nursing homes are classified by type of ownership as "Commonwealth of Puerto Rico," "Private not-for-profit," and "Private for profit."

Mental (Psychiatric) Hospitals—Includes hospitals or wards for the criminally insane not operated by a prison, and psychiatric wards of general hospitals and veterans' hospitals. Patients receive supervised medical/nursing care from formally-trained staff. In some census products, mental hospitals are classified by type of ownership as "Commonwealth of Puerto Rico."

Hospitals for Chronically Ill—Includes hospitals for patients who require long-term care, including those in military hospitals and wards for the chronically ill located on military bases; or other hospitals or wards for the chronically ill, which include tuberculosis hospitals or wards, wards in general and Veterans' Administration hospitals for the chronically ill, neurological wards, hospices, wards for patients with incurable diseases and other unspecified wards for the chronically ill. Patients who had no usual home elsewhere were enumerated as part of the institutional population in the wards of general and military hospitals. Most hospital patients are at the hospital temporarily and were enumerated at their usual place of residence. (For more information, see "Wards in General and Military Hospitals for Patients Who Have No Usual Home Elsewhere.")

Schools, Hospitals, or Wards for the Mentally Retarded—Includes those institutions such as wards in hospitals for the mentally retarded, and intermediate-care facilities for the mentally retarded that provide supervised medical/nursing care from formally-trained staff. In some census products, this category is classified by type of ownership as "Commonwealth of Puerto Rico," "Private," and "Ownership not known."

Schools, Hospitals, or Wards for the Physically Handicapped—Includes three types of institutions: institutions for the blind, those for the deaf, and orthopedic wards and institutions for the physically handicapped. Institutions for persons with speech problems are classified with "institutions for the deaf." The category "orthopedic wards and institutions for the physically handicapped" includes those institutions providing relatively long-term care to accident victims, and to persons with polio, cerebral palsy, and muscular dystrophy. In some census products, this category is classified by type of ownership as "Commonwealth of Puerto Rico," "Private," and "Ownership not known."

Hospitals, and Wards for Drug/Alcohol Abuse—Includes hospitals, and hospital wards in psychiatric and general hospitals. These facilities are equipped

medically and designed for the diagnosis and treatment of medical or psychiatric illnesses associated with alcohol or drug abuse. Patients receive supervised medical care from formally-trained staff.

Wards in General and Military Hospitals for Patients Who Have No Usual Home Elsewhere—Includes maternity, neonatal, pediatric (including wards for boarder babies), military, and surgical wards of hospitals, and wards for persons with infectious diseases.

Juvenile Institutions—Includes homes, schools, and other institutions providing care for children (short- or long-term care). Juvenile institutions include the following types:

Homes for Abused, Dependent, and Neglected Children—Includes orphanages and other institutions which provide long-term care (usually more than 30 days) for children. This category is classified in some census products by type of ownership as "Commonwealth of Puerto Rico" and "Private."

Detention Centers—Includes institutions providing short-term care (usually 30 days or less) primarily for delinquent children pending disposition of their cases by a court. This category also covers diagnostic centers. In practice, such institutions may be caring for both delinquent and neglected children pending court disposition.

Other Persons in Group Quarters (also referred to as "noninstitutional group quarters")—Includes all persons who live in group quarters other than institutions. Persons who live in the following living quarters are classified as "other persons in group quarters" when there are 10 or more unrelated persons living in the unit; otherwise, these living quarters are classified as housing units.

Rooming Houses—Includes persons residing in rooming and boarding houses and living in quarters with 10 or more unrelated persons.

Group Homes—Includes "community-based homes" that provide care and supportive services. Such places include homes for the mentally ill, mentally retarded, and physically handicapped; drug/alcohol halfway houses; communes; and maternity homes for unwed mothers.

Homes for the Mentally Ill—Includes community-based homes that provide care primarily for the mentally ill. In some data products, this category is classified by type of ownership as "Federal," "Commonwealth of Puerto Rico," "Private," and

"Ownership not known." Homes which combine treatment of the physically handicapped with treatment of the mentally ill are counted as homes for the mentally ill.

Homes for the Mentally Retarded—Includes community-based homes that provide care primarily for the mentally retarded. Homes which combine treatment of the physically handicapped with treatment of the mentally retarded are counted as homes for the mentally retarded. This category is classified by type of ownership in some census products, as "Commonwealth of Puerto Rico," "Private," or "Ownership not known."

Homes for the Physically Handicapped—Includes community-based homes for the blind, for the deaf, and other community-based homes for the physically handicapped. Persons with speech problems are classified with homes for the deaf. In some census products, this category is classified by type of ownership as "Commonwealth of Puerto Rico," "Private," or "Ownership not known."

Homes or Halfway Houses for Drug/Alcohol Abuse—Includes persons with no usual home elsewhere in places that provide community-based care and supportive services to persons suffering from a drug/alcohol addiction and to recovering alcoholics and drug abusers. Places providing community-based care for drug and alcohol abusers include group homes, detoxification centers, quarterway houses (residential treatment facilities that work closely with accredited hospitals), halfway houses, and recovery homes for ambulatory, mentally competent recovering alcoholics and drug abusers who may be re-entering the work force.

Maternity Homes for Unwed Mothers—Includes persons with no usual home elsewhere in places that provide domestic care for unwed mothers and their children. These homes may provide social services and post-natal care within the facility, or may make arrangements for women to receive such services in the community. Nursing services are usually available in the facility.

Other Group Homes—Includes persons with no usual home elsewhere in communes, foster care homes, and job corps centers with 10 or more unrelated persons. These types of places provide communal living quarters, generally for persons who have formed their own community in which they have common interests and often share or own property jointly.

Religious Group Quarters—Includes, primarily, group quarters for nuns teaching in parochial schools and for priests living in rectories. It also includes other convents and monasteries, except those associated with a general hospital or an institution.

College Quarters Off Campus—Includes privately-owned rooming and boarding houses off campus, if the place is reserved exclusively for occupancy by college students and if there are 10 or more unrelated persons. In census products, persons in this category are classified as living in a college dormitory.

Persons residing in certain other types of living arrangements are classified as living in "noninstitutional group quarters" regardless of the number of people sharing the unit. These include persons residing in the following types of group quarters:

College Dormitories—Includes college students in dormitories (provided the dormitory is restricted to students who do not have their families living with them), fraternity and sorority houses, and on-campus residential quarters used exclusively for those in religious orders who are attending college. Students in privately-owned rooming and boarding houses off campus are also included, if the place is reserved exclusively for occupancy by college-level students and if there are 10 or more unrelated persons.

Military Quarters—Includes military personnel living in barracks and dormitories on base, transient quarters on base for temporary residents (both civilian and military), and military ships. However, patients in military hospitals receiving treatment for chronic diseases or who have no usual home elsewhere, and persons being held in military stockades were included as part of the institutional population.

Emergency Shelters for Homeless Persons (with sleeping facilities) and Visible in Street Locations—Includes persons enumerated during the "Shelter-and-Street-Night" operation primarily on March 20-21, 1990. Enumerators were instructed not to ask if a person was "homeless." If a person was at one of the locations below on March 20/21, the person was counted as described below. (For more information on the "Shelter-and-Street-Night" operation, see Appendix D, Collection and Processing Procedures.) This category is divided into four classifications:

Emergency Shelters for Homeless Persons (with sleeping facilities)—Includes persons who stayed overnight on March 20, 1990, in permanent and temporary emergency housing, missions, Salvation Army shelters, hotels, and motels used *entirely* for homeless persons regardless of the nightly rate charged; rooms in hotels and motels used *partially* for the homeless; and similar places known to have persons who have no usual home elsewhere staying overnight. If not shown separately, shelters and group homes which provide *temporary* sleeping facilities for runaway, neglected, and homeless children are included in this category in data products.

Shelters for Runaway, Neglected, and Homeless Children—Includes shelters/group homes which provide temporary sleeping facilities for juveniles.

Visible in Street Locations—Includes street blocks and open public locations designated before March 20, 1990 by municipio and community officials as places where the homeless congregate at night. All persons found at predesignated street sites from 2 a.m. to 4 a.m. and leaving abandoned or boarded-up buildings from 4 a.m. to 8 a.m. on March 21, 1990, were enumerated during "street" enumeration, except persons in uniform such as police and persons engaged in obvious money-making activities other than begging or panhandling. Enumerators were instructed not to ask if a person was "homeless."

This cannot be considered a complete count of all persons living on the streets because those who were so well hidden that local people did not know where to find them were likely to have been missed as were persons moving about or in places not identified by local officials. It is also possible that persons with homes could have been included in the count of "visible in street locations" if they were present when the enumerator did the enumeration of a particular block.

Predesignated street sites include street corners, parks, bridges, persons emerging from abandoned and boarded-up buildings, noncommercial campsites, all-night restaurants, emergency hospital waiting rooms, airports, and bus stations.

Shelters for Abused Women (Shelters Against Domestic Violence or Family Crisis Centers)—Includes community-based homes or shelters that provide domiciliary care for women who have sought shelter from family violence and who may have been physically abused. Most shelters also provide care for children of abused women. These shelters may provide social services, meals, psychiatric treatment, and counseling. In some census products, "shelters for abused women" are included in the category "other noninstitutional group quarters."

Dormitories for Nurses and Interns in General and Military Hospitals—Includes group quarters for nurses and other staff members. It excludes patients.

Crews of Maritime Vessels—Includes officers, crew members, and passengers of Maritime U.S. flag vessels. All ocean-going ships are included.

Staff Residents of Institutions—Includes staff residing in group quarters on institutional grounds who provide formally-authorized, supervised care or custody for the institutionalized population.

Other Nonhousehold Living Situations—Includes persons with no usual home elsewhere enumerated during transient, or "T-Night" enumeration at YMCA's, YWCA's, commercial and government-run campgrounds, campgrounds at racetracks, fairs, and carnivals, and similar transient sites.

Living Quarters for Victims of Natural Disasters—Includes living quarters for persons temporarily displaced by natural disasters.

Limitation of the Data—Two types of errors can occur in the classification of "types of group quarters":

1. **Misclassification of Group Quarters**—During the 1990 Special Place Prelist operation, the enumerator determined the type of group quarters associated with each special place in their assignment. The enumerator used the Alphabetical Group Quarters Code List and Index to the Alphabetical Group Quarters Code List to assign a two-digit code number followed by either an "I," for institutional, or an "N," for noninstitutional to each group quarters. In 1990, unacceptable group quarter codes were edited. (For more information on editing of unacceptable data, see Appendix C, Accuracy of the Data.)
2. **No Classification (unknowns)**—Improvements were made to the 1990 Alphabetical Group Quarters Code List; that is, the inclusion of more group quarters categories and an "Index to the Alphabetical Group Quarters Code List."

Shelter and Street Night (S-Night)—For the 1990 census "Shelter-and-Street-Night" operation, persons well-hidden, moving about, or in locations enumerators did not visit were likely to be missed. The number of people missed will never be known; thus, the 1990 census cannot be considered to include a definitive count of Puerto Rico's total homeless population. It does, however, give an idea of relative differences among areas of Puerto Rico. Other components were counted as part of regular census procedures.

The count of persons in shelters and visible on the street could have been affected by many factors. How much the factors affected the count can never be answered definitively, but some elements include:

1. How well enumerators were trained and how well they followed procedures.
2. How well the list of shelter and street locations given to the Census Bureau by the local government reflected the actual places that homeless persons stay at night.
3. Municipios were encouraged to open temporary shelters for census night. Thus, people who may have been on the street otherwise were in shelters the night of March 20, so that the ratio of shelter-to-street population could be different than usual.

4. The media occasionally interfered with the ability to do the count.
5. How homeless people perceived the census and whether they wanted to be counted or feared the census and hid from it.

Comparability—For the 1990 census, the definition of institutionalized persons was revised so that the definition of "care" only includes persons under organized medical or formally-authorized, supervised care or custody. As a result of this change to the institutional definition, maternity homes are classified as noninstitutional rather than institutional group quarters as in previous censuses. The following types of other group quarters are classified as institutional rather than noninstitutional group quarters: "halfway houses (operated for correctional purposes)" and "wards in general and military hospitals for patients who have no usual home elsewhere," which includes maternity, neonatal, pediatric, military, and surgical wards of hospitals, other-purpose wards of hospitals, and wards for persons with infectious diseases. These changes should not significantly affect the comparability of data with earlier censuses because of the relatively small number of persons involved.

As in 1980, 10 or more unrelated persons living together were classified as living in noninstitutional group quarters. In 1970, the criteria was six or more unrelated persons.

Several changes also have occurred in the identification of specific types of group quarters. For the first time, the 1990 census identifies separately the following types of correctional institutions: persons in halfway houses (operated for correctional purposes), military stockades and jails, and police lockups. In 1990, tuberculosis hospitals or wards are included with hospitals for the chronically ill; in 1980, they were shown separately. For 1990, the noninstitutional group quarters category, "Group homes" is further classified as: group homes for drug/alcohol abuse; maternity homes (for unwed mothers); group homes for the mentally ill; group homes for the mentally retarded; and group homes for the physically handicapped. Persons living in communes, foster-care homes, and job corps centers are classified with "Other group homes" only if 10 or more unrelated persons share the unit; otherwise, they are classified as housing units.

In 1990, workers' dormitories were classified as group quarters regardless of the number of persons sharing the dorm. In 1980, 10 or more unrelated persons had to share the dorm for it to be classified as a group quarters. In 1960, data on persons in military barracks were shown only for men. In subsequent censuses, they include both men and women.

In 1990 census data products, the phrase "inmates of institutions" was changed to "institutionalized persons." Also, persons living in noninstitutional group

quarters were referred to as "other persons in group quarters," and the phrase "staff residents" was used for staff living in institutions.

In 1990, there are additional institutional categories and noninstitutional group quarters categories compared with the 1980 census. The institutional categories added include "hospitals and wards for drug/alcohol abuse" and "military hospitals for the chronically ill." The noninstitutional group quarters categories added include emergency shelters for homeless persons; shelters for runaway, neglected, and homeless children; shelters for abused women; and visible in street locations. Each of these noninstitutional group quarters categories was enumerated on March 20-21, 1990, during the "Shelter and Street Night" operation. (For more information on the "Shelter-and-Street-Night" operation, see Appendix D, Collection and Processing Procedures.)

HOUSEHOLD TYPE AND RELATIONSHIP

Household

A household includes all the persons who occupy a housing unit. A housing unit is a house, an apartment, a mobile home, a group of rooms, or a single room that is occupied (or if vacant, is intended for occupancy) as separate living quarters. Separate living quarters are those in which the occupants live and eat separately from any other persons in the building and which have direct access from the outside of the building or through a common hall. The occupants may be a single family, one person living alone, two or more families living together, or any other group of related or unrelated persons who share living arrangements.

In 100-percent tabulations, the count of households or householders always equals the count of occupied housing units. In sample tabulations, the numbers may differ as a result of the weighting process.

Persons Per Household—A measure obtained by dividing the number of persons in households by the number of households (or householders).

Relationship to Householder

Householder—The data on relationship to householder were derived from answers to questionnaire item 2, which was asked of all persons in housing units. One person in each household is designated as the householder. In most cases, this is the person, or one of the persons, in whose name the home is owned, being bought, or rented and who is listed in column 1 of the census questionnaire. If there is no such person in the household, any adult household member 15 years old and over could be designated as the householder.

Households are classified by type according to the sex of the householder and the presence of relatives. Two types of householders are distinguished: a family householder and a nonfamily householder. A family householder is a householder living with one or more persons related to him or her by birth, marriage, or adoption. The householder and all persons in the household related to him or her are family members. A nonfamily householder is a householder living alone or with nonrelatives only.

Spouse—Includes a person married to and living with a householder. This category includes persons in formal marriages, as well as persons classified as "consensually married."

The number of spouses is equal to the number of "married-couple families" or "married-couple households" in 100-percent tabulations. The number of spouses, however, is generally less than half of the number of "married persons with spouse present" in sample tabulations, since more than one married couple can live in a household, but only spouses of householders are specifically identified as "spouse." For sample tabulations, the number of "married persons with spouse present" includes married-couple subfamilies and married-couple families.

Child—Includes a son or daughter by birth, a stepchild, or adopted child of the householder, regardless of the child's age or marital status. The category excludes sons-in-law, daughters-in-law, and foster children.

Natural-Born or Adopted Son/Daughter—A son or daughter of the householder by birth, regardless of the age of the child. Also, this category includes sons or daughters of the householder by legal adoption, regardless of the age of the child. If the stepson/stepdaughter of the householder has been legally adopted by the householder, the child is still classified as a stepchild.

Stepson/Stepdaughter—A son or daughter of the householder through marriage but not by birth, regardless of the age of the child. If the stepson/stepdaughter of the householder has been legally adopted by the householder, the child is still classified as a stepchild.

Own Child—A never-married child under 18 years who is a son or daughter by birth, a stepchild, or an adopted child of the householder. In certain tabulations, own children are further classified as living with two parents or with one parent only. Own children of the householder living with two parents are by definition found only in married-couple families.

In a subfamily, an "own child" is a never-married child under 18 years of age who is a son, daughter, stepchild, or an adopted child of a mother in a

mother-child subfamily, a father in a father-child subfamily, or either spouse in a married-couple subfamily.

"Related children" in a family include own children and all other persons under 18 years of age in the household, regardless of marital status, who are related to the householder, except the spouse of the householder. Foster children are not included since they are not related to the householder.

Other Relatives—In tabulations, includes any household member related to the householder by birth, marriage, or adoption, but not included specifically in another relationship category. In certain detailed tabulations, the following categories may be shown:

Grandchild—The grandson or granddaughter of the householder.

Brother/Sister—The brother or sister of the householder, including stepbrothers, stepsisters, and brothers and sisters by adoption. Brothers-in-law and sisters-in-law are included in the "Other relative" category on the questionnaire.

Parent—The father or mother of the householder, including a stepparent or adoptive parent. Fathers-in-law and mothers-in-law are included in the "Other relative" category on the questionnaire.

Other Relatives—Anyone not listed in a reported category above who is related to the householder by birth, marriage, or adoption (brother-in-law, grandparent, nephew, aunt, mother-in-law, daughter-in-law, cousin, and so forth).

Nonrelatives—Includes any household member, including foster children not related to the householder by birth, marriage, or adoption. The following categories may be presented in more detailed tabulations:

Roomer, Boarder, or Foster Child—Roomer, boarder, lodger, and foster children or foster adults of the householder.

Housemate or Roommate—A person who is not related to the householder and who shares living quarters primarily in order to share expenses.

Unmarried Partner/Compañero—A person who is not related to the householder, who shares living quarters, and who has a close personal relationship with the householder.

Other Nonrelatives—A person who is not related by birth, marriage, or adoption to the householder and who is not described by the categories given above.

When relationship is not reported for an individual, it is imputed according to the responses for age, sex, and marital status for that person while maintaining consistency with responses for other individuals in the household. (For more information on imputation, see Appendix C, Accuracy of the Data.)

Unrelated Individual

An unrelated individual is: (1) a householder living alone or with nonrelatives only, (2) a household member who is not related to the householder, or (3) a person living in group quarters who is not an inmate of an institution.

Family Type

A family consists of a householder and one or more other persons living in the same household who are related to the householder by birth, marriage, or adoption. All persons in a household who are related to the householder are regarded as members of his or her family. A household can contain only one family for purposes of census tabulations. Not all households contain families since a household may comprise a group of unrelated persons or one person living alone.

Families are classified by type as either a "married-couple family" or "other family" according to the sex of the householder and the presence of relatives. The data on family type are based on answers to questions on sex and relationship which were asked on a 100-percent basis.

Married-Couple Family—A family in which the householder and his or her spouse are enumerated as members of the same household.

Other Family:

Male Householder, No Wife Present—A family with a male householder and no spouse of householder present.

Female Householder, No Husband Present—A family with a female householder and no spouse of householder present.

Persons Per Family—A measure obtained by dividing the number of persons in families by the total number of families (or family householders).

Subfamily

A subfamily is a married couple (husband and wife enumerated as members of the same household) with or without never-married children under 18 years old, or one parent with one or more never-married children under 18 years old, living in a household and related to,

but not including, either the householder or the householder's spouse. The number of subfamilies is not included in the count of families, since subfamily members are counted as part of the householder's family.

Subfamilies are defined during processing of sample data. In selected tabulations, subfamilies are further classified by type: married-couple subfamilies, with or without own children; mother-child subfamilies; and father-child subfamilies.

Lone parents include people maintaining either one-parent families or one-parent subfamilies. Married couples include husbands and wives in both married-couple families and married-couple subfamilies.

Unmarried-Partner/Compañero Household

An unmarried-partner/compañero household is a household other than a "married-couple household" that includes a householder and an "unmarried partner/compañero." An "unmarried partner/compañero" can be of the same sex or of the opposite sex of the householder. An "unmarried partner/compañero" in an "unmarried partner/compañero household" is an adult who is unrelated to the householder, but shares living quarters and has a close personal relationship with the householder.

Unmarried-Couple Household

An unmarried-couple household is composed of two unrelated adults of the opposite sex (one of whom is the householder) who share a housing unit with or without the presence of children under 15 years old.

Foster Children

Foster children are nonrelatives of the householder and are included in the category, "Roomer, boarder, or foster child" on the questionnaire. Foster children are identified as persons under 18 years old and living in households that have no nonrelatives 18 years old and over (who might be parents of the nonrelatives under 18).

Stepfamily

A stepfamily is a "married-couple family" with at least one stepchild of the householder present, where the householder is the husband.

Comparability—The 1990 definition of a household is the same as that used in 1980. The 1980 relationship category "Son/daughter" has been replaced by two categories, "Natural-born or adopted son/daughter" and "Stepson/stepdaughter." "Grandchild" has been added as a separate category. The 1980 nonrelative categories: "Roomer, boarder" and "Roommate" have been replaced by the categories "Roomer, boarder, or

foster child," "Housemate, roommate," and "Unmarried partner/compañero." The 1980 nonrelative category "Paid employee" has been dropped.

MARITAL STATUS

The data on marital status were derived from answers to questionnaire item 5, which was asked of all persons. The marital status classification refers to the status at the time of enumeration. Data on marital status are tabulated only for persons 15 years old and over.

All persons were asked whether they were "now married," "consensually married," "widowed," "divorced," "separated," or "never married." Couples who live together (unmarried persons, consensually married persons) were allowed to report the marital status they considered the most appropriate.

Never Married—Includes all persons who have never been married, including persons whose only marriage(s) was annulled.

Ever Married—Includes persons married at the time of enumeration (including those separated), widowed, or divorced.

Now Married, Except Separated—Includes persons whose current marriage has not ended through widowhood, divorce, or separation (regardless of previous marital history). In certain tabulations, currently married persons are further classified as "spouse present" or "spouse absent."

Consensually Married—Includes persons living in a marital union without a civil or religious matrimonial contract and are classified as "now married;" they are reported separately as "Consensually married." The category may also include couples who live together if they consider this category the most appropriate.

Separated—Includes persons legally separated or otherwise absent from their spouse because of marital discord. Included are persons who have been deserted or who have parted because they no longer want to live together but who have not obtained a divorce.

Widowed—Includes widows and widowers who have not remarried.

Divorced—Includes persons who are legally divorced and who have not remarried.

In selected sample tabulations, data for married and separated persons are reorganized and combined with information on the presence of the spouse in the same household.

Now Married—All persons whose current marriage has not ended by widowhood or divorce. This category includes persons defined above as "separated."

Spouse Present—Married persons whose wife or husband was enumerated as a member of the same household, including those whose spouse may have been temporarily absent for such reasons as travel or hospitalization.

Spouse Absent—Married persons whose wife or husband was not enumerated as a member of the same household. This category also includes all married persons living in group quarters.

Separated—Defined above.

Spouse Absent, Other—Married persons whose wife or husband was not enumerated as a member of the same household, excluding separated. Included is any person whose spouse was employed and living away from home or in an institution or absent in the U.S. Armed Forces.

Differences between the number of currently married males and the number of currently married females occur because of reporting differences and because some husbands and wives have their usual residence in different areas. In sample tabulations, these differences can also occur because different weights are applied to the individual's data. Any differences between the number of "now married, spouse present" males and females are due solely to sample weighting. By definition, the numbers would be the same.

When marital status was not reported, it was imputed according to the relationship to the householder and sex and age of the person. (For more information on imputation, see Appendix C, Accuracy of the Data.)

Comparability—The 1990 marital status definitions are the same as those used in 1980 with the exception of the term "never married" which replaces the term "single" in tabulations. A general marital status question has been asked in Puerto Rico in every census since 1910.

SEX

The data on sex were derived from answers to questionnaire item 3, which was asked of all persons. For most cases in which sex was not reported, it was

determined by the appropriate entry from the person's given name and household relationship. Otherwise, sex was imputed according to the relationship to the householder and the age and marital status of the person. (For more information on imputation, see Appendix C, Accuracy of the Data.)

Sex Ratio—A measure derived by dividing the total number of males by the total number of females and multiplying by 100.

Comparability—A question on the sex of individuals has been asked of the total population in every census of Puerto Rico.

HOUSING CHARACTERISTICS

LIVING QUARTERS

Living quarters are classified as either housing units or group quarters. (For more information, see discussion of "Group Quarters" under Population Characteristics.) Usually, living quarters are in structures intended for residential use (for example, a one-family home, apartment house, hotel or motel, boarding house, or mobile home). Living quarters also may be in structures intended for nonresidential use (for example, the rooms in a warehouse where a guard lives), as well as in places such as tents, vans, shelters for the homeless, dormitories, and barracks.

Housing Units—A housing unit is a house, an apartment, a mobile home or trailer, a group of rooms or a single room occupied as separate living quarters or, if vacant, intended for occupancy as separate living quarters. Separate living quarters are those in which the occupants live and eat separately from any other persons in the building and which have direct access from outside the building or through a common hall.

The occupants may be a single family, one person living alone, two or more families living together, or any other group of related or unrelated persons who share living arrangements. For vacant units, the criteria of separateness and direct access are applied to the intended occupants whenever possible. If that information cannot be obtained, the criteria are applied to the previous occupants.

Both occupied and vacant housing units are included in the housing unit inventory, except that recreational vehicles, boats, vans, tents, and the like are included only if they are occupied as someone's usual place of residence. Vacant mobile homes are included provided they are intended for occupancy on the site where they stand. Vacant mobile homes on dealers' sales lots, or in storage yards are excluded from the housing inventory.

If the living quarters contain 9 or more persons unrelated to the householder or person in charge (a total of 10 unrelated persons), they are classified as group quarters. If the living quarters contain eight or fewer persons unrelated to the householder or person in charge, they are classified as housing units.

Occupied Housing Units—A housing unit is classified as occupied if it is the usual place of residence of the person or group of persons living in it at the time of enumeration, or if the occupants are only temporarily absent; that is, away on vacation. If all the persons staying in the unit at the time of the census have their usual place of residence elsewhere, the unit is classified as vacant. A household includes all the persons who occupy a housing unit as their usual place of residence. By definition, the count of occupied housing units for 100-percent tabulations is the same as the count of households or householders.

Vacant Housing Units—A housing unit is vacant if no one is living in it at the time of enumeration, unless its occupants are only temporarily absent. Units temporarily occupied at the time of enumeration entirely by persons who have a usual residence elsewhere are also classified as vacant.

New units not yet occupied are classified as vacant housing units if construction has reached a point where all exterior windows and doors are installed and final usable floors are in place. Vacant units are excluded if they are open to the elements; that is, the roof, walls, windows, and/or doors no longer protect the interior from the elements, or if there is positive evidence (such as a sign on the house or in the block) that the unit is condemned or is to be demolished. Also excluded are quarters being used entirely for nonresidential purposes, such as a store or an office, or quarters used for the storage of business supplies or inventory, machinery, or agricultural products.

Hotels, Motels, Rooming Houses, Etc.—Occupied rooms or suites of rooms in hotels, motels, and similar places are classified as housing units only when occupied by permanent residents; that is, persons who consider the hotel as their usual place of residence or have no usual place of residence elsewhere. Vacant rooms or suites of rooms are classified as housing units only in those hotels, motels, and similar places in which 75 percent or more of the accommodations are occupied by permanent residents.

If any of the occupants in a rooming or boarding house live and eat separately from others in the building and have direct access, their quarters are classified as separate housing units.

Staff Living Quarters—The living quarters occupied by staff personnel within any group quarters are separate housing units if they satisfy the housing unit criteria of separateness and direct access; otherwise, they are considered group quarters.

Comparability—The first Census of Housing in 1940 established the "dwelling unit" concept. Although the term became "housing unit" and the definition has been modified slightly in succeeding censuses, the 1990 definition is essentially comparable to previous censuses. There was no change in the housing unit definition between 1980 and 1990.

BATHTUB OR SHOWER

The data on bathtub or shower were obtained from questionnaire item H4b, which was asked at both occupied and vacant housing units. A bathtub or shower must be connected permanently to piped water and located inside the house, apartment, or mobile home.

Comparability—Since 1970 a separate question on bathtub or shower has been asked in Puerto Rico. In 1970 and 1980, the question referred to bathtub or shower in the building where the housing unit was located, and data were shown only for year-round housing units. In 1990, the question asks for bathtub or shower inside the unit, and the data are shown for all housing units.

BOARDED-UP STATUS

Boarded-up status was obtained from questionnaire item C2 and was determined for all vacant units. Boarded-up units have windows and doors covered by wood, metal, or masonry to protect the interior and to prevent entry into the building. A single-unit structure, a unit in a multi-unit structure, or an entire multi-unit structure may be boarded-up in this way. For certain census data products, boarded-up units are shown only for units in the "Other vacant" category. A unit classified as "Usual home elsewhere" can never be boarded up. (For more information, see the discussion under "Usual Home Elsewhere.")

Comparability—This item was first asked in the 1980 census and was shown only for year-round vacant housing units. In 1990, data are shown for all vacant housing units.

COMMERCIAL ESTABLISHMENT ON PROPERTY

The data for commercial establishment on property were obtained from questionnaire item H7b, which was asked at all occupied and vacant one-family houses and mobile homes. This question is used to exclude owner-occupied one-family houses units with a commercial establishment or medical office on the property from certain statistics on financial characteristics.

A commercial establishment must be easily recognizable from the outside. It will usually have a separate outside entrance and have the appearance of a business, such as a grocery store, restaurant, or barber-shop. It may be either attached to the house or mobile home or be located elsewhere on the property. Those housing units in which a room is used for business or professional purposes and have no recognizable alterations to the outside are *not* considered as having a business. Medical offices are considered businesses for tabulation purposes.

Comparability—Data on commercial establishment on property have been collected since 1940.

CONDOMINIUM STATUS

The data on condominium housing units were obtained from questionnaire item H5, which was asked at both occupied and vacant housing units. Condominium is a type of ownership that enables a person to own an apartment or house in a development of similarly owned units and to hold a common or joint ownership in some or all of the common areas and facilities such as land, roof, hallways, entrances, elevators, swimming pool, etc. Condominiums may be single-family houses as well as units in apartment buildings. A condominium unit need not be occupied by the owner to be counted as such. A unit classified as "mobile home or trailer" or "other" (see discussion under "Units in Structure") cannot be a condominium unit.

Limitation of the Data—Testing done in the United States prior to the 1980 and 1990 census indicated that the number of condominiums may be slightly overstated. The same situation may also be true for Puerto Rico.

Comparability—In 1970, condominiums were grouped together with cooperative housing units, and the data were reported only for owner-occupied cooperatives and condominiums. Beginning in 1980, the census identified all condominium units, and the data were shown for renter-occupied and vacant-year-round condominiums as well as owner occupied. In 1970, 1980, and 1990, the question on condominiums was asked on a 100-percent basis in Puerto Rico. In 1990, the question was asked on a sample basis in the United States.

CONTRACT RENT

The data on contract rent (also referred to as "rent asked" for vacant units) were obtained from questionnaire item H9, which was asked at all occupied housing units that were rented for cash rent and all vacant housing units that were for rent at the time of enumeration.

Housing units that are renter occupied without payment of cash rent are shown separately as "No cash rent" in census data products. The unit may be owned by friends or relatives who live elsewhere and who allow occupancy without charge. Rent-free houses or apartments may be provided to compensate caretakers, ministers, tenant farmers, sharecroppers, or others.

Contract rent is the monthly rent agreed to or contracted for, regardless of any furnishings, utilities, fees, meals, or services that may be included. For vacant units, it is the monthly rent asked for the rental unit at the time of enumeration.

If the contract rent includes rent for a business unit or for living quarters occupied by another household, the respondent was instructed to report that part of the rent estimated to be for his or her unit only. Respondents were asked to report rent only for the housing unit enumerated and to exclude any rent paid for additional units or for business premises.

If a renter pays rent to the owner of a condominium or cooperative, and the condominium fee or cooperative carrying charge is also paid by the renter to the owner, the respondent was instructed to include the fee or carrying charge.

If a renter receives payments from lodgers or roomers who are listed as members of the household, the respondent was instructed to report the rent without deduction for any payments received from the lodgers or roomers. The respondent was instructed to report the rent agreed to or contracted for even if paid by someone else such as friends or relatives living elsewhere, or a church or welfare agency.

In some tabulations, contract rent is presented for all renter-occupied housing units, as well as specified renter-occupied and specified vacant-for-rent units. Specified renter-occupied and specified vacant-for-rent units exclude one-family houses on 3 or more cuerdas. (For more information on rent, see the discussion under "Gross Rent" in census products containing sample data.)

Median and Quartile Contract Rent—The median divides the rent distribution into two equal parts. Quartiles divide the rent distribution into four equal parts. In computing median and quartile contract rent, units reported as "No cash rent" are excluded. Median and quartile rent calculations are rounded to the nearest whole dollar. (For more information on medians and quartiles, see the discussion under "Derived Measures.")

Aggregate Contract Rent—To calculate aggregate contract rent, the amount assigned for the category "less than \$60" is \$50. The amount assigned to the category "\$1,000 or more" is \$1,250. Mean contract rent is rounded to the nearest whole dollar. (For more information on aggregates and means, see the discussion under "Derived Measures.")

Comparability—Data on this item have been collected since 1930. For 1990, quartiles were added because the range of rents and values in Puerto Rico has increased in recent years. Upper and lower quartiles can be used to note large rent and value differences among various geographic areas.

DURATION OF VACANCY

The data for duration of vacancy (also referred to as "months vacant") were obtained from questionnaire item D, which was completed by census enumerators. The statistics on duration of vacancy refer to the length of time (in months and years) between the date the last occupants moved from the unit and the time of enumeration. The data, therefore, do not provide a direct measure of the total length of time units remain vacant.

For newly constructed units which have never been occupied, the duration of vacancy is counted from the date construction was completed. For recently converted or merged units, the time is reported from the date conversion or merger was completed. Units occupied by an entire household with a usual home elsewhere are assigned to the "Less than 1 month" interval.

Comparability—Similar data have been collected since 1960. In 1970 and 1980, these data were shown only for year-round housing units. In 1990, these data are shown for all housing units.

NUMBER OF CUERDAS

The data on cuerdas were obtained from questionnaire item H7a, which was asked at all occupied and vacant one-family houses and mobile homes. The land may consist of more than one tract or plot. These tracts or plots are usually adjoining; however, they may be separated by a road or creek, or another piece of land. This question is used to exclude owner-occupied and renter-occupied one-family houses on a property of 3 or more cuerdas from certain statistics on financial characteristics.

Comparability—A question on number of cuerdas has been asked in each census since 1970. The question was asked for one-family houses only. For the first time, the 1990 census asked this question for mobile homes.

PERSONS IN UNIT

This item is based on the 100-percent count of persons in occupied housing units. All persons occupying the housing unit are counted, including the householder, occupants related to the householder, and lodgers, roomers, boarders, and so forth.

The data on "persons in unit" show the number of housing units occupied by the specified number of persons. The phrase "persons in unit" is used for housing tabulations, "persons in households" for population items. Figures for "persons in unit" match those for "persons in household" for 100-percent data products. In sample products, they may differ because of the weighting process.

Median Persons in Unit—In computing median persons in unit, a whole number is used as the midpoint of an interval; thus, a unit with 4 persons is treated as an interval ranging from 3.5 to 4.5 persons. Median persons is rounded to the nearest hundredth. (For more information on medians, see the discussion under "Derived Measures.")

Persons in Occupied Housing Units—This is the total population minus those persons living in group quarters. "Persons per occupied housing unit" is computed by dividing the population living in housing units by the number of occupied housing units.

PERSONS PER ROOM

"Persons per room" is obtained by dividing the number of persons in each occupied housing unit by the number of rooms in the unit. Persons per room is rounded to the nearest hundredth. The figures shown refer, therefore, to the number of occupied housing units having the specified ratio of persons per room.

Mean Persons Per Room—This is computed by dividing persons in housing units by the aggregate number of rooms. This is intended to provide a measure of utilization. A higher mean may indicate a greater degree of utilization or crowding; a low mean may indicate underutilization. (For more information on means, see the discussion under "Derived Measures.")

PLUMBING FACILITIES

The data on plumbing facilities were obtained from questionnaire items H4a through 4d, which were asked at both occupied and vacant housing units. In Puerto Rico, complete plumbing facilities include hot and cold (or only cold) piped water, a flush toilet, and a bathtub or shower. All three facilities must be located inside the house, apartment, or mobile home, but not necessarily in the same room. Housing units are classified as lacking complete plumbing facilities when any of the three plumbing facilities are not present.

Comparability—The 1990 data on complete plumbing facilities are not strictly comparable with the 1980 data. In 1980, complete plumbing facilities were defined as hot and cold (or only cold) piped water, a bathtub or

shower, and a flush toilet inside the building, for the exclusive use of the residents of the unit being enumerated. In 1990, the Census Bureau dropped the requirement of exclusive use from the definition of complete plumbing facilities. Also in 1990, the facilities must be located inside the unit. In 1970 and 1980, the data on plumbing facilities were shown only for year-round housing units. In 1990, these data are shown for all housing units.

ROOMS

The data on rooms were obtained from questionnaire item H3, which was asked at both occupied and vacant housing units. The statistics on rooms are in terms of the number of housing units with a specified number of rooms. The intent of this question is to count the number of whole rooms used for living purposes.

For each unit, rooms include living rooms, dining rooms, kitchens, bedrooms, finished recreation rooms, enclosed porches suitable for year-round use, and lodger's rooms. Excluded are strip or pullman kitchens, bathrooms, open porches, balconies, halls, half-rooms, utility rooms, unfinished attics or basements, or other unfinished space used for storage. A partially divided room is a separate room only if there is a partition from floor to ceiling, but not if the partition consists solely of shelves or cabinets.

Median Rooms—This measure divides the room distribution into two equal parts, one-half of the cases falling below the median number of rooms and one-half above the median. In computing median rooms, the whole number is used as the midpoint of the interval; thus, the category "3 rooms" is treated as an interval ranging from 2.5 to 3.5 rooms. Median rooms is rounded to the nearest tenth. (For more information on medians, see the discussion under "Derived Measures.")

Aggregate Rooms—To calculate aggregate rooms, an arbitrary value of "10" is assigned to rooms for units falling within the terminal category, "9 or more." (For more information on aggregates and means, see the discussion under "Derived Measures.")

Comparability—Data on rooms have been collected since 1940. In 1970 and 1980, these data were shown only for year-round housing units. In 1990, these data are shown for all housing units.

TENURE

The data for tenure were obtained from questionnaire item H6, which was asked at all occupied housing units. All occupied housing units are classified as either owner occupied or renter occupied.

Owner Occupied—A housing unit is owner occupied if the owner or co-owner lives in the unit even if it is mortgaged or not fully paid for. The owner or co-owner must live in the unit and usually is the person listed in column 1 of the questionnaire. The unit is "Owned by you or someone in this household with a mortgage or loan" if it is being purchased with a mortgage or some other debt arrangement such as a deed of trust, trust deed, contract to purchase, land contract, or purchase agreement. The unit is also considered owned with a mortgage if it is built on leased land and there is a mortgage on the unit.

A housing unit is "Owned by you or someone in this household free and clear (without a mortgage)" if there is no mortgage or other similar debt on the house, apartment, or mobile home including units built on leased land if the unit is owned outright without a mortgage. Although owner-occupied housing units are divided between mortgaged and owned free and clear on the questionnaire, census data products containing 100-percent data show only total owner-occupied counts. More extensive mortgage information was collected on the long-form questionnaire and are shown in census products containing sample data.

Renter Occupied—All occupied housing units which are not owner occupied, whether they are rented for cash rent or occupied without payment of cash rent, are classified as renter occupied. "No cash rent" units are separately identified in the rent tabulations. Such units are generally provided free by friends or relatives or in exchange for services such as a resident manager, caretaker, minister, or tenant farmer. Housing units on military bases also are classified in the "No cash rent" category.

"Rented for cash rent" includes units in continuing care, sometimes called life care arrangements. These arrangements usually involve a contract between one or more individuals and a health services provider guaranteeing the individual shelter, usually a house or apartment, and services, such as meals or transportation to shopping or recreation.

Comparability—Data on tenure have been collected since 1910. In 1970, the question on tenure also included a category for condominium and cooperative ownership. In 1980, condominium units and cooperatives were dropped from the tenure item, and since 1980, only condominium units are identified in a separate question.

For 1990, the response categories were expanded to allow the respondent to report whether the unit was owned with a mortgage or free and clear (without a mortgage). The distinction between units owned with a mortgage and units owned free and clear was added in 1990 to improve the count of owner-occupied units. Research after the 1980 census indicated some respondents did not consider their units owned if they had a mortgage.

TOILET FACILITIES

The data on toilet facilities were obtained from questionnaire items H4c and H4d, which were asked at both occupied and vacant housing units. A flush toilet is connected to piped water and is emptied into a main sewer, a septic tank or a cesspool.

Comparability—Since 1940, a separate question on presence of toilet facilities has been asked in Puerto Rico. In 1970 and 1980, the question referred to toilet facilities in the building where the unit was located. In 1990, the question asked for toilet facilities inside the unit. For the three censuses, if the unit did not have a flush toilet, the respondents were asked to identify the type of toilet facilities they had. In 1970, only a sample of the units were asked to provide that identification. In 1970 and 1980, data on toilet facilities were shown only for year-round housing units. In 1990, these data are shown for all housing units.

UNITS IN STRUCTURE

The data on units in structure (also referred to as "type of structure") were obtained from questionnaire item H2, which was asked at all housing units. A structure is a separate building that either has open spaces on all sides or is separated from other structures by dividing walls that extend from ground to roof. In determining the number of units in a structure, all housing units, both occupied and vacant, are counted. Stores or office space are excluded.

The statistics are presented for the number of housing units in structures of specified type and size, not for the number of residential buildings.

1-Unit, Detached—This is a 1-unit structure detached from any other structure; that is, with open space on all four sides. Such structures are considered detached even if they have an adjoining shed or garage. A one-family house which contains a business is considered detached as long as the building has open space on all four sides. Mobile homes or trailers to which one or more permanent rooms have been added or built are also included.

1-Unit, Attached—This is a 1-unit structure which has one or more walls extending from ground to roof separating it from adjoining structures. In row houses (sometimes called townhouses), double houses, or houses attached to nonresidential structures, each house is a separate, attached structure if the dividing or common wall goes from ground to roof.

2 or More Units—These are units in structures containing 2 or more housing units, further categorized as units in structures with 2, 3 or 4, 5 to 9, 10 to 19, 20 to 49, and 50 or more units.

Mobile Home or Trailer—Both occupied and vacant mobile homes to which no permanent rooms have been added are counted in this category. Mobile homes or trailers used only for business purposes or for extra sleeping space and mobile homes or trailers for sale on a dealer's lot or in storage are not counted in the housing inventory.

Other—This category is for any living quarters occupied as a housing unit that does not fit the previous categories. Examples that fit this category are houseboats, campers, and vans.

Comparability—Data on units in structure have been collected since 1940 and on mobile homes and trailers since 1950. In 1970 and 1980, these data were shown only for year-round housing units. In 1990, these data are shown for all housing units. The 1980 category, "Boat, tent, van, etc." was replaced in 1990 by the category, "Other." In some areas, the proportion of units classified as "Other" is far larger than the number of units that were classified as "Boat, tent, van, etc." in 1980.

USUAL HOME ELSEWHERE

The data for usual home elsewhere were obtained from questionnaire item E, which was completed by census employees. A housing unit temporarily occupied at the time of enumeration entirely by persons with a usual residence elsewhere is classified as vacant. The occupants are classified as having a "Usual home elsewhere" and are counted at the address of their usual place of residence. Typical examples are people in a vacation home, persons renting living quarters temporarily for work, and migrant workers.

Limitation of the Data—Evidence from previous censuses suggests that in some areas enumerators marked units as "vacant—usual home elsewhere" when they should have marked "vacant—regular."

Comparability—Data for usual home elsewhere were tabulated for the first time in 1980.

VACANCY STATUS

The data on vacancy status were obtained from questionnaire item C1, which was completed by census enumerators. Vacancy status and other characteristics of vacant units were determined by enumerators obtaining information from landlords, owners, neighbors, rental agents, and others. Vacant units are subdivided according to their housing market classification as follows:

For Rent—These are vacant units offered "for rent" and vacant units offered either "for rent or for sale."

For Sale Only—These are vacant units being offered "for sale only," including units in cooperatives and condominium projects if the individual units are offered "for sale only."

Rented or Sold, Not Occupied—If any money rent has been paid or agreed upon but the new renter has not moved in as of the date of enumeration, or if the unit has recently been sold but the new owner has not yet moved in, the vacant unit is classified as "rented or sold, not occupied."

For Seasonal, Recreational, or Occasional Use—These are vacant units used or intended for use only in certain seasons or for weekend or other occasional use throughout the year. Seasonal units include those used for summer or winter sports or recreation, such as beach cottages and hunting cabins. Interval ownership units, sometimes called shared ownership or time-sharing condominiums, also are included here.

For Migrant Workers—These include vacant units intended for occupancy by migratory workers employed in farm work during the crop season. (Work in a cannery, a freezer plant, or a food processing plant is not farm work.)

Other Vacant—If a vacant unit does not fall into any of the classifications specified above, it is classified as "other vacant." For example, this category includes units held for occupancy by a caretaker or janitor, and units held for personal reasons of the owner.

Homeowner Vacancy Rate—This is the percentage relationship between the number of vacant units for sale and the total homeowner inventory. It is computed by dividing the number of vacant units for sale only by the sum of the owner-occupied units and the number of vacant units that are for sale only.

Rental Vacancy Rate—This is the percentage relationship of the number of vacant units for rent to the total rental inventory. It is computed by dividing the number of vacant units for rent by the sum of the renter-occupied units and the number of vacant units for rent.

Comparability—Data on vacancy status have been collected since 1940. For 1990, the category, "seasonal/recreational/occasional use" combined vacant units classified in 1980 as "seasonal" and "held for occasional use." Also, in 1970 and 1980, housing characteristics were generally presented only for year-round units. In 1990, housing characteristics are shown for all housing units.

VALUE

The data on value (also referred to as "price asked" for vacant units) were obtained from questionnaire item H8, which was asked at housing units that were owned,

being bought, or vacant for sale at the time of enumeration. Value is the respondent's estimate of how much the property (house and lot, mobile home and lot, or condominium unit) would sell for if it were for sale. If the house or mobile home is owned or being bought, but the land on which it sits is not, the respondent was asked to estimate the combined value of the house or mobile home and the land. For vacant units, value is the price asked for the property.

Value is tabulated separately for all owner-occupied and vacant-for-sale-only housing units, owner-occupied and vacant-for-sale mobile homes or trailers, and specified owner-occupied and specified vacant-for-sale-only housing units. Specified owner-occupied and specified vacant-for-sale-only housing units include only one-family houses on less than 3 cuerdas without a commercial establishment or medical office on the property. The data for "specified" units exclude mobile homes, houses with a commercial establishment or medical office, houses on 3 or more cuerdas, and housing units in multi-unit buildings. A cuerda is approximately 0.97 acres.

Median and Quartile Value—The median divides the value distribution into two equal parts. Quartiles divide the value distribution into four equal parts. These measures are rounded to the nearest hundred dollars. (For more information on medians and quartiles, see the discussion under "Derived Measures.")

Aggregate Value—To calculate aggregate value, the amount assigned for the category "Less than \$10,000" is \$9,000. The amount assigned to the category "\$500,000 or more" is \$600,000. Mean value is rounded to the nearest hundred dollars. (For more information on aggregates and means, see the discussion under "Derived Measures.")

Comparability—In 1980, value was asked only at owner-occupied or vacant-for-sale one-family houses on less than 3 cuerdas with no commercial establishment or medical office on the property and at all owner-occupied or vacant-for-sale condominium housing units. Mobile homes were excluded. Value data were presented for specified owner-occupied housing units, specified vacant-for-sale-only housing units, and owner-occupied condominium housing units.

In 1990, the question was asked at all owner-occupied or vacant-for-sale-only housing units with no exclusions. For 1990, quartiles have been added because the range of values and rents in Puerto Rico has increased in recent years. Upper and lower quartiles can be used to note large value and rent differences among various geographic areas.

WATER SUPPLY

The data on water supply (also referred to as "piped water") were obtained from questionnaire item H4a,

which was asked at both occupied and vacant housing units. Piped water means a supply of water is available at the sink, wash basin, bathtub, or shower.

Comparability—Since 1940, a separate question on piped water has been asked in Puerto Rico. In 1970 and 1980, the question referred to piped water in the building where the unit was located. In 1990, the question asked for piped water inside the unit. In 1970 and 1980, data on piped water were shown only for year-round housing units. In 1990, these data are shown for all housing units.

DERIVED MEASURES

Census data products include various derived measures such as medians, means, and percentages, as well as certain rates and ratios. Derived measures which round to less than 0.1 are not shown but indicated as zero. In printed reports, zero is indicated by showing a dash (-).

Interpolation

Interpolation is frequently used in calculating medians or quartiles based on interval data and in approximating standard errors from tables. Linear interpolation is used to estimate values of a function between two known values. "Pareto interpolation" is an alternative to linear interpolation. It is used by the Census Bureau in calculating median income within intervals wider than \$2,500. In Pareto interpolation, the logarithm of the median is derived by interpolating between the logarithms of the upper and lower income limits of the median category.

Mean

This measure represents an arithmetic average of a set of values. It is derived by dividing the sum of a group of numerical items (or aggregate) by the total number of items. Aggregates are used in computing mean values. For example, mean family income is obtained by dividing the aggregate of all income reported by persons in families by the total number of families. (Additional information on means and aggregates is included in the separate explanations of many population and housing subjects.)

Median

This measure represents the middle value in a distribution. The median divides the total frequency into two equal parts: one-half of the cases fall below the median and one-half of the cases exceed the median. The

median is computed on the basis of the distribution as tabulated, which is sometimes more detailed than the distribution shown in specific census publications and other data products.

In reports, if the median falls within the upper interval of an open-ended distribution, the median is shown as the initial value of the interval followed by a plus sign (+), or if within the lower interval, the median is shown as the upper value of the category followed by a minus sign (-). For summary tape files, if the median falls within the upper or lower interval, it is set to a specified value. (Additional information on medians is included in the separate explanations of many population and housing subjects.)

Percentages, Rates, and Ratios

These measures are frequently presented in census products and are used to compare two numbers or two sets of measurements. These comparisons are made in

two ways: (1) subtraction which provides an absolute measure of the difference between two items and (2) the quotient of two numbers which provides a relative measure of difference.

Quantile

This measure divides a distribution into four equal parts. The first quantile (or lower quantile) is the value that defines the upper limit of the lowest one-quarter of the cases. The second quantile is the median. The third quantile (or upper quantile) defines the lower limit of the upper one-quarter of the cases in the distribution. The difference between the upper and lower quantiles is called the interquartile range. This interquartile range is less affected by wide variations than is the mean. Quantiles are presented for certain financial characteristics such as housing value and rent.

APPENDIX C.

Accuracy of the Data

CONTENTS

Confidentiality of the Data	C-1
Editing of Unacceptable Data	C-1
Sources of Error	C-1

CONFIDENTIALITY OF THE DATA

To maintain confidentiality as required by law (Title 13, United States Code), the Bureau of the Census applies a confidentiality edit to the 1990 census data to assure that published data do not disclose information about specific individuals, households, and housing units. As a result, a small amount of uncertainty is introduced into some of the census characteristics to prevent identification of specific individuals, households, or housing units. The confidentiality edit is controlled so that the counts of total persons, of persons aged 18 years and over, and total counts for housing units by tenure are not affected by this edit.

The confidentiality edit is conducted by selecting a sample of census households from the 100-percent data internal census files and interchanging its data with other households that have identical characteristics on a set of selected key variables, but are in different geographic locations within Puerto Rico. To provide more protection for "small areas," a higher sampling rate was used for these areas. The net result of this procedure is that the data user's ability to obtain census data, particularly for small areas and subpopulation groups, has been enhanced significantly while maintaining confidentiality of individual responses.

EDITING OF UNACCEPTABLE DATA

The objective of the processing operation is to produce a set of data that describe the population as clearly and accurately as possible. To meet this objective, questionnaires were edited and reviewed by crew leaders during field data collection operations for consistency, coverage, completeness, and acceptability. Questionnaires also were reviewed by census clerks in the district offices for omissions, certain inconsistencies, and population coverage. For example, write-in entries such as "Don't know" or "NA" were considered unacceptable in certain quantities and/or in conjunction with other data omissions.

As a result of this review operation, a telephone or personal visit follow-up was made to obtain missing information. Potential coverage errors were included in

the follow-up, as well as questionnaires with omissions or inconsistencies beyond the completeness and quality tolerances specified in the review procedures.

Subsequent to the field operations, remaining incomplete or inconsistent information on the questionnaires was assigned using imputation procedures during the final automated edit of the collected data. Allocations, or computer assignments of acceptable data in place of unacceptable entries or blanks, are needed most often when an entry for a given item is lacking or when the information reported for a person or housing unit on that item is inconsistent with other information for that same person or housing unit. As in previous censuses, the general procedure for changing unacceptable entries was to assign an entry for a person or housing unit that was consistent with entries for persons or housing units with similar characteristics. The assignment of acceptable codes in place of blanks or unacceptable entries enhances the usefulness of the data.

Another way in which corrections were made during the computer editing process was through substitution; that is, the assignment of a full set of characteristics for a person or housing unit. For example, when there was an indication that a housing unit was occupied but the questionnaire contained no information for the people within the household, or the occupants were not listed on the questionnaire, a previously accepted household was selected as a substitute, and the full set of characteristics for the substitute was duplicated for the person(s) and/or housing unit without characteristic data. The assignment of the full set of housing characteristics occurred when no housing information was available. If the housing unit was determined to be occupied, the housing and person characteristics as well as the number of persons were assigned from a previously processed occupied unit. If the housing unit was vacant, the housing characteristics were assigned from a previously processed vacant unit.

SOURCES OF ERROR

In any large-scale statistical operation, such as the 1990 decennial census, human- and machine-related errors occur. These errors commonly are referred to as nonsampling errors. Such errors include not enumerating every household or every person in the population, not obtaining all required information from the respondents, obtaining incorrect or inconsistent information, and recording information incorrectly. In addition, errors

can occur during the field review of the enumerators' work, during clerical handling of the census questionnaires, or during the electronic processing of the questionnaires.

To reduce various types of nonsampling errors, a number of techniques were implemented during the planning, data collection, and data processing activities. Quality assurance methods were used throughout the data collection and processing phases of the census to improve the quality of the data. A reinterview program was designed to minimize undercoverage and content errors in the data collection phase for enumerator-filled questionnaires.

Several coverage improvement programs were implemented during the census enumeration and processing to minimize undercoverage of the population and housing units. These programs were developed based on experience from the 1980 decennial census and results from the 1990 United States decennial census testing cycle.

A quality assurance program, designed to improve coverage, began with an advance listing of addresses. Advance listers collected addresses and recorded map spots for a sample of housing units. The quality assurance check consisted of matching the advance listed addresses and map spots to the enumerator's complete address register area listing. If the number of non-matches exceeded a predetermined level, then a recheck of the address register area was required.

Telephone and personal visit follow-ups also contributed to improved coverage. A recheck of units initially classified as vacant or nonexistent was utilized to improve further the coverage of persons and housing units. Local officials participated in a post-census local review and census enumerators conducted additional recanvassing. Computer and clerical edits were aimed at improving the quality and consistency of the data.

APPENDIX D.

Collection and Processing Procedures

CONTENTS

Data Collection Procedures	D-2
Enumeration and Residence Rules	D-1
Processing Procedures	D-4

ENUMERATION AND RESIDENCE RULES

In accordance with census practice dating back to the first United States census in 1790, each person was to be enumerated as an inhabitant of his or her "usual residence" in the 1990 census. Usual residence is the place where the person lives and sleeps most of the time or considers to be his or her usual residence. This place is not necessarily the same as the person's legal residence or voting residence. In the vast majority of cases, however, the use of these different bases of classification would produce substantially the same statistics, although there might be appreciable differences for a few areas.

The implementation of this practice has resulted in the establishment of rules for certain categories of persons whose usual place of residence is not immediately apparent. Furthermore, this practice means that persons were not always counted as residents of the place where they happened to be staying on Census Day (April 1, 1990).

Enumeration Rules

Each person whose usual residence was in Puerto Rico was to be included in the census, without regard to the person's legal status or citizenship. In a departure from earlier censuses, foreign diplomatic personnel participated voluntarily in the census. As in previous censuses, persons in Puerto Rico specifically excluded from the census were foreign travelers who had not established a residence in Puerto Rico.

Persons with a usual residence outside Puerto Rico were not enumerated in the 1990 census of Puerto Rico. On the other hand, persons temporarily overseas were to be enumerated at their usual residence in Puerto Rico.

Residence Rules

Each person included in the census was to be counted at his or her usual residence—the place where he or she lives and sleeps most of the time or the place

that the person considers to be his or her usual home. If a person had no usual residence, the person was to be counted where he or she happened to be staying on April 1, 1990.

Persons temporarily away from their usual residence, whether in Puerto Rico, the United States or overseas, on a vacation or on a business trip, were counted at their usual residence. Persons who occupied more than one residence during the year were counted at the one they considered to be their usual residence. Persons who moved on or near Census Day were counted at the place they considered to be their usual residence.

Persons in the U.S. Armed Forces—Members of the U.S. Armed Forces were counted as residents of the area in which the installation was located, either on the installation or in the surrounding community. Family members of U.S. Armed Forces personnel were counted where they were living on Census Day (for example, with the U.S. Armed Forces person or at another location).

Each U.S. Navy ship not deployed to the 6th or 7th Fleet was attributed to the municipio in Puerto Rico or the locality in the United States that the Department of the Navy designated as its homeport. If the homeport included more than one municipio in Puerto Rico or more than one locality in the United States, ships berthed there on Census Day were assigned by the U.S. Bureau of the Census to the municipio in Puerto Rico or the locality in the United States in which the land immediately adjacent to the dock or pier was actually located. Ships attributed to the homeport, but not physically present and not deployed to the 6th or 7th Fleet, were assigned to the municipio in Puerto Rico or the locality in the United States named on the Department of the Navy's homeport list. These rules also apply to U.S. Coast Guard vessels.

Personnel assigned to each U.S. Navy and Coast Guard ship were given the opportunity to report a residence off the ship. Those who did report an off-ship residence in the communities surrounding the homeport were counted there; those who did not were counted as residents of the ship. Personnel on U.S. Navy ships deployed to the 6th or 7th Fleet on Census Day were considered to be part of the U.S. overseas population.

Persons on U.S. Maritime Ships—Persons aboard U.S. maritime ships who reported an off-ship residence were counted at that residence. Those who did not were counted as residents of the ship and were attributed as follows:

1. The port where the ship was docked on Census Day, if that port was in Puerto Rico, the United States, or its other territories.
2. The port of departure if the ship was at sea, provided the port was in Puerto Rico, the United States, or its other territories.
3. The port of destination in Puerto Rico, the United States, or its other territories, if the port of departure of a ship at sea was a foreign port.
4. The overseas population if the ship was docked at a foreign port or was at sea between foreign ports.

Persons Away at School—College students were counted as residents of the area in which they were living while attending college, as they have been since the 1950 census. Children in boarding schools below the college level were counted at their parental home.

Persons in Institutions—Persons under formally authorized, supervised care or custody, such as in Commonwealth of Puerto Rico prisons; local jails; juvenile institutions; nursing, convalescent, and rest homes for the aged and dependent; or homes, schools, hospitals, or wards for the physically handicapped, mentally retarded, or mentally ill, were counted at these places.

Persons Away From Their Usual Residence on Census Day—In some parts of the island, Hurricane Hugo, which struck in September 1989, displaced significant numbers of households from their usual place of residence. If these persons reported a destroyed or damaged residence as their usual residence, they were counted at that location.

Persons away from their usual residence were counted by means of interviews with other members of their families, resident managers, or neighbors.

DATA COLLECTION PROCEDURES

The 1990 Census of Puerto Rico was conducted through a combination of self-enumeration and personal interview. This method, formerly known as conventional or door-to-door enumeration, is called list/enumerate.

Spanish-language short-form questionnaires were delivered to residences by the United States Postal Service (USPS) 1 week before Census Day (April 1, 1990) in an unaddressed packet. The questionnaire packet also included general information about the 1990 census and instructions to the respondents explaining how to complete the questionnaire. English-language questionnaires were available on request.

During the enumeration of housing units in Puerto Rico, enumerators used one of the following questionnaires:

1. A short-form questionnaire that contained a limited number of basic population and housing questions; these questions were asked of all persons and housing units and are often referred to as the 100-percent questions. (This questionnaire contained the same items as the questionnaire delivered by the USPS 1 week before Census Day, but was designed to be administered by the enumerator during personal interviews.)
2. A long-form questionnaire that contained the 100-percent items and a number of additional questions; a sampling procedure was used to determine those housing units that were to answer the long-form questionnaire. This form was used by enumerators during personal interviews; thus, there were no respondent instructions.

These forms were keyable documents similar in content to the stateside forms. The Puerto Rico forms, however, included a number of questions specifically designed to meet Puerto Rico's data needs. The sampling rate used in the 1990 Census of Puerto Rico required that one in every six housing units (about 17 percent) answer the long-form or sample questionnaire.

Enumeration of Housing Units

Starting a week before Census Day, enumerators canvassed their assigned areas, created a list of all housing units, completed long-form questionnaires as required, picked up the completed short-form questionnaires delivered by the USPS, or completed a short-form questionnaire as necessary.

Field Followup

Followup enumerators visited those housing units for which questionnaires were missing and those initially identified as vacant to obtain a completed questionnaire or to verify the vacancy status of the unit as of Census Day.

Coverage and Edit-Failure Followup—The enumerators conducted an initial check of the questionnaires for completeness and consistency. The census office staff performed additional coverage and edit checks. Those households whose questionnaires did not meet specific quality standards because of incomplete or inconsistent information were contacted by telephone or by personal visit during the Field Followup operation to obtain the missing information or rectify the inconsistencies.

Special Enumeration Procedures

Special procedures and questionnaires were used for the enumeration of persons in group quarters such as college dormitories, nursing homes, prisons, military

barracks, and ships. The questionnaires (Individual Census Reports, Military Census Reports, and Shipboard Census Reports) included the 100-percent population questions but did not include any housing questions. In all group quarters, all persons were asked the basic population questions; in most group quarters, additional questions were asked of a sample (one-in-six) of persons.

Shelter and Street Night (S-Night)

The Census Bureau collected data for various components of the homeless population at different stages in the 1990 census. "Shelter and Street Night" (S-Night) was a special census operation to count the population in four types of locations where homeless people are found. On the evening of March 20, 1990, and during the early morning hours of March 21, 1990, enumerators counted persons in pre-identified locations:

1. Emergency shelters for homeless persons, with sleeping facilities (public and private; permanent and temporary).
2. Shelters with temporary lodging for runaway, neglected, and homeless children.
3. Shelters for abused women and their children.
4. Open locations in streets or other places not intended for habitation.

Emergency shelters include all hotels and motels (regardless of cost) used entirely to shelter homeless persons, and pre-identified rooms in hotels and motels used for homeless persons and families, and similar places known to have persons who have no usual home elsewhere staying overnight. Enumeration in shelters usually occurred from 6 p.m. to midnight; street enumeration, from 2 a.m. to 4 a.m.; abandoned and boarded-up buildings from 4 a.m. to 8 a.m.; and shelters for abused women, from 6 p.m. on March 20 to noon on March 21.

Other components, which some consider as part of the homeless population, were enumerated as part of regular census operations. These include persons doubled up with other families, as well as persons with no other usual home living in transient sites, such as commercial campgrounds, maternity homes for unwed mothers, and drug/alcohol abuse detoxification centers. In institutions, such as local jails and mental hospitals, the Census Bureau does not know who has a usual home elsewhere; therefore, even though some are literally homeless, these persons cannot be identified separately as a component of the homeless population.

There is no generally agreed-upon definition of "the homeless," and there are limitations in the census count that prevent obtaining a total count of the homeless population under any definition. As such, the Census Bureau does not have a definition and will not

provide a total count of the "homeless." Rather, the Census Bureau will provide counts and characteristics of persons found at the time of the census in *selected* types of living arrangements. These selected components can be used as building blocks to construct a count of homeless persons appropriate to particular purposes as long as the data limitations are taken into account.

In preparation for "Shelter-and-Street-Night" enumeration, the New York Regional Census Center (RCC) mailed a certified letter (Form D-33(L) PR(S)) to the mayor of each municipio requesting that he/she identify:

1. All shelters with sleeping facilities (permanent and temporary, such as churches, armories, public buildings, and so forth, that could be open on March 20).
2. Hotels and motels used to house homeless persons and families.
3. A list of outdoor locations where homeless persons tend to be at night.
4. Places such as bus stations, airports, hospital emergency rooms, and so forth, where homeless persons seek shelter at night.
5. The specific addresses of abandoned or boarded-up buildings where homeless persons were thought to stay at night.

The letter from the RCC to the municipios emphasized the importance of listing night-time congregating sites. The list of shelters was expanded using information from other informed local sources. The street sites were limited to the list provided by the municipios. All municipios were eligible for "Shelter and Street Night." The Census Bureau encouraged persons familiar with homeless persons and the homeless themselves to apply as enumerators.

For shelters, both long- and short-form Individual Census Reports (ICR's) were distributed. For street enumeration, only short-form ICR's were used. Persons in shelters and at street locations were asked the basic population questions. Additional questions about social and economic characteristics were asked of a sample of persons in shelters only.

Enumerators were instructed *not* to ask who was homeless; rather, they were told to count all persons (including children) staying overnight at the shelters, and everyone they saw on the street except the police, other persons in uniform, and persons engaged in employment or obvious money-making activities other than begging and panhandling.

At both shelter and street sites, persons found sleeping were not awakened to answer questions. Rather, the enumerator answered the sex question by observation and estimated the person's age to the best of his or

her ability. In shelters, administrative records and information from the shelter operator were used, when available, for persons who were already asleep.

The "street" count was restricted to persons who were visible when the enumerator came to the open, public locations that had been identified by each municipio. Homeless persons who were well hidden, moving about, or in locations other than those identified were likely missed. The number missed will never be known and there is no basis to make an estimate of the number missed from census data. The count of persons in open, public places was affected by many factors, including the extra efforts made to encourage people to go to shelters for "Shelter and Street Night," the presence of the media, and distrust of the census. Expectations of the number of homeless persons on the street cannot be based on the number seen during the day because the night-time situation is normally very different as more homeless persons are in shelters or very well hidden.

For both "Shelter-and-Street-Night" locations, the Census Bureau assumed that the usual home of those enumerated was in the block where they were found (shelter or street).

The "Shelter-and-Street-Night" operation replaced and expanded the 1980 Mission Night (M-Night). This operation was aimed at counting the population who reported having no usual residence. M-Night was conducted a week after Census Day, in April 1980. Enumerators visited hotels, motels and similar places costing \$4 or less each night; missions, flophouses, local jails

and similar places at which the average length of stay was 30 days or less; and nonshelter locations, such as bus stations. Questions were asked of everyone, regardless of age. Enumerators conducted M-Night up to midnight on April 8, 1980, and returned the next morning to collect any forms completed after midnight.

PROCESSING PROCEDURES

The Puerto Rico questionnaires were processed in a section of the Census Bureau Processing Office in Jacksonville, Florida specifically set up for the processing of keyable documents. For most items on the questionnaire, the information supplied by the respondent or obtained by the enumerator had been indicated by marking the answers in predesignated boxes.

The data processing was performed in several stages. All questionnaires passed through a check-in procedure upon their arrival at the processing office. Selected written entries on both the short and long forms were coded clerically. The coded information included written entries for industry and occupation, migration, place of birth, and household relationship. All responses to the questions on Individual Census Reports (ICRs), Military Census Reports (MCRs), and Shipboard Census Reports (SCRs) were keyed. After all coding operations were completed, the short and long forms were keyed. The resulting file was sent to the Census Bureau headquarters for computer editing, weighting, and tabulating operations.

APPENDIX E.

Facsimiles of Respondent Instructions and Questionnaire Pages

(Respondent Instructions for the short-form questionnaire were available in Spanish only.)

OMB No. 0607-0650; Approval Expires 12/31/

FORM D-1A PR(2) <div style="text-align: center;"> 1990 CENSUS OF PUERTO RICO </div>		<div style="text-align: center;"> U.S. DEPARTMENT OF COMMERCE BUREAU OF THE CENSUS </div> <p>NOTICE — Response to this inquiry is required by law (Title 13, U.S. Code). By the same law, your report to the Census Bureau is confidential. It may be seen only by sworn Census Bureau employees and may be used only for statistical purposes.</p> <div style="text-align: center;"> INTRODUCTION </div> <p>• FOR PERSONAL VISIT Hello, my name is (Your name) and I'm from the United States Census Bureau. This is my identification (PAUSE) and here's some information about the purpose of my visit. (Give respondent copy of Privacy Act Notice). NEXT: Ask the questions at the top of the listing page. Obtain a completed form from each address.</p> <p>• FOR TELEPHONE INTERVIEW Hello, my name is (Your name) and I'm calling for the United States Census Bureau. Have I reached (Read address)? If YES — We are taking the 1990 Census of Puerto Rico and our records show that we have not been able to obtain a census form for this address. I'd like to complete the form now over the telephone. For the average household, this interview should take about 8 minutes. If NO — Excuse me, I might have dialed the wrong number. Is this (Read phone number)?</p>			
FOR CENSUS USE					
A1. DO code <div style="border: 1px solid black; height: 20px; width: 100%;"></div>	A2. Unit ID <div style="border: 1px solid black; height: 20px; width: 100%;"></div>	A3. ARA <div style="border: 1px solid black; height: 20px; width: 100%;"></div>	A4. Block <div style="border: 1px solid black; height: 20px; width: 100%;"></div>	B. Map spot <div style="border: 1px solid black; height: 20px; width: 100%;"></div>	C. Farm type <div style="border: 1px solid black; height: 20px; width: 100%; text-align: center;"> S </div>
D. Population <div style="border: 1px solid black; height: 20px; width: 100%;"></div>	E. Type of Unit Occupied <input type="checkbox"/> First Form <input type="checkbox"/> Continuation Vacant <input type="checkbox"/> Regular <input type="checkbox"/> UHE	F1. Complete after <div style="display: flex; justify-content: space-between;"> <div> <input type="checkbox"/> LR <input type="checkbox"/> P/F </div> <div> <input type="checkbox"/> MV <input type="checkbox"/> ED </div> <div> <input type="checkbox"/> TC <input type="checkbox"/> RE </div> <div> <input type="checkbox"/> PG <input type="checkbox"/> IA </div> <div> <input type="checkbox"/> SM <input type="checkbox"/> PI </div> </div>		F2. Coverage <div style="display: flex; justify-content: space-between;"> <div> <input type="checkbox"/> 1b <input type="checkbox"/> 1c </div> <div> <input type="checkbox"/> 1d <input type="checkbox"/> 1e </div> </div>	
G. Mailing address — Number, street, apartment number or location, rural route and box, post office box <div style="border: 1px solid black; height: 20px; width: 100%;"></div>					
City <div style="border: 1px solid black; height: 20px; width: 100%;"></div>		Municipio <div style="border: 1px solid black; height: 20px; width: 100%;"></div>		ZIP Code <div style="border: 1px solid black; height: 20px; width: 100%; text-align: center;"> PUERTO RICO </div>	
H. Method of completion — Mark (X) ONE box <input type="checkbox"/> Personal visit <input type="checkbox"/> Telephone		I. Respondent's name <div style="border: 1px solid black; height: 20px; width: 100%;"></div>		J. Respondent's telephone number <div style="border: 1px solid black; height: 20px; width: 100%; text-align: center;"> (809) </div>	
D. CERTIFICATION — I certify that the entries I have made on this questionnaire are true and correct to the best of my knowledge.					
Enumerator's signature <div style="border: 1px solid black; height: 20px; width: 100%;"></div>				Date <div style="border: 1px solid black; height: 20px; width: 100%;"></div>	
Crew leader's initials <div style="border: 1px solid black; height: 20px; width: 100%;"></div>		Date <div style="border: 1px solid black; height: 20px; width: 100%;"></div>		CLD number <div style="border: 1px solid black; height: 20px; width: 100%;"></div>	
NOTES <div style="border: 1px solid black; height: 100px; width: 100%;"></div>					

The 1990 census must count every person at his or her "usual residence." This means the place where the person lives and sleeps most of the time.

Include

- Everyone who usually lives here such as family members, housemates and roommates, foster children, roomers, boarders, and live-in employees
- Persons who are temporarily away on a business trip, on vacation, or in a general hospital
- College students who stay here while attending college
- Persons in the Armed Forces who live here
- Newborn babies still in the hospital
- Children in boarding schools below the college level
- Persons who stay here most of the week while working even if they have a home somewhere else
- Persons with no other home who are staying here on April 1

Do NOT include

- Persons who usually live somewhere else
- Persons who are away in an institution such as a prison, mental hospital, or a nursing home
- College students who live somewhere else while attending college
- Persons in the Armed Forces who live somewhere else
- Persons who stay somewhere else most of the week while working

- 1 a. Please give me the name of each person living here on Sunday, April 1, including all persons staying here who have no other home. If EVERYONE is staying here temporarily and usually lives somewhere else, give me the name of each person. Begin with the household member in whose name the home is owned, being bought, or rented. If there is no such person, start with any adult household member. Print last name, first name, and middle initial for each person.**

LAST	FIRST	INITIAL	LAST	FIRST	INITIAL
1			7		
2			8		
3			9		
4			10		
5			11		
6			12		

- 1 b. If EVERYONE listed above is staying here only temporarily and usually lives somewhere else, mark (X) this box ☐ and ask — Where do these people usually live? DO NOT PRINT THE ADDRESS LISTED IN ITEM G ON THE FRONT COVER.**

House number	Street or road/Rural route and box number	Apartment number
City	State or Puerto Rico	ZIP Code
County/Municipio/Foreign country	Names of nearest intersecting streets or roads	

<p>Please fill one column → for each person listed in Question 1a on page 1.</p>	PERSON 1		PERSON 2	
	Last name		Last name	
	First name	Middle initial	First name	Middle initial
<p>Do not ask for Person 1.</p> <p>2. How is . . . related to (Person 1)?</p> <p>Mark (X) ONE box for each person.</p> <p>If Other relative of person in column 1, mark (X) the box and print exact relationship, such as mother-in-law, grandparent, son-in-law, niece, cousin, and so on.</p>	<p>START in this column with the household member for one of the members in whose name the home is owned, being bought, or rented.</p> <p>If there is no such person, start in this column with any adult household member.</p>		<p>If a RELATIVE of Person 1:</p> <p>1 <input type="checkbox"/> Husband/wife</p> <p>2 <input type="checkbox"/> Natural-born or adopted son/daughter</p> <p>3 <input type="checkbox"/> Stepson/stepdaughter</p> <p>4 <input type="checkbox"/> Brother/sister</p> <p>5 <input type="checkbox"/> Father/mother</p> <p>6 <input type="checkbox"/> Grandchild</p> <p>7 <input type="checkbox"/> Other relative</p> <div style="border: 1px dashed black; width: 150px; height: 20px; margin: 5px 0;"></div> <div style="border: 1px solid black; width: 40px; height: 20px; margin: 5px 0;"></div> <p>If NOT RELATED to Person 1:</p> <p>8 <input type="checkbox"/> Roomer, boarder, or foster child</p> <p>9 <input type="checkbox"/> Housemate, roommate</p> <p>10 <input type="checkbox"/> Unmarried partner/Companion</p> <p>11 <input type="checkbox"/> Other nonrelative</p>	
<p>3. Is . . . male or female?</p> <p>Mark (X) ONE box for each person.</p>	<p>1 <input type="checkbox"/> Male</p> <p>2 <input type="checkbox"/> Female</p>		<p>1 <input type="checkbox"/> Male</p> <p>2 <input type="checkbox"/> Female</p>	
<p>4. Age and year of birth</p> <p>a. How old is . . . ?</p> <p>(Age should be as of April 1, 1990.)</p> <p>If unknown, say —</p> <p>Please give me your best estimate.</p> <p>Print the age in the boxes.</p> <p>b. In what year was . . . born?</p> <p>Print the year of birth in the boxes.</p>	<p>a. Age</p> <div style="border: 1px solid black; width: 60px; height: 20px; margin: 5px 0;"></div> <p>b. Year of birth</p> <div style="border: 1px solid black; width: 100px; height: 20px; margin: 5px 0; display: flex; align-items: center;"> 1 </div>		<p>a. Age</p> <div style="border: 1px solid black; width: 60px; height: 20px; margin: 5px 0;"></div> <p>b. Year of birth</p> <div style="border: 1px solid black; width: 100px; height: 20px; margin: 5px 0; display: flex; align-items: center;"> 1 </div>	
<p>5. Is . . . now married, consensually married, widowed, divorced, separated, or has . . . never been married?</p> <p>Mark (X) ONE box for each person.</p>	<p>1 <input type="checkbox"/> Now married</p> <p>2 <input type="checkbox"/> Consensually married</p> <p>3 <input type="checkbox"/> Widowed</p> <p>4 <input type="checkbox"/> Divorced</p> <p>5 <input type="checkbox"/> Separated</p> <p>6 <input type="checkbox"/> Never married</p>		<p>1 <input type="checkbox"/> Now married</p> <p>2 <input type="checkbox"/> Consensually married</p> <p>3 <input type="checkbox"/> Widowed</p> <p>4 <input type="checkbox"/> Divorced</p> <p>5 <input type="checkbox"/> Separated</p> <p>6 <input type="checkbox"/> Never married</p>	

PERSON 7	
Last name	
First name	Middle initial
Is RELATIVE of Person 1: 1 <input type="checkbox"/> Husband/wife 2 <input type="checkbox"/> Natural-born or adopted son/daughter 3 <input type="checkbox"/> Stepson/stepdaughter 4 <input type="checkbox"/> Brother/sister 5 <input type="checkbox"/> Father/mother 6 <input type="checkbox"/> Grandchild 7 <input type="checkbox"/> Other relative <input checked="" type="checkbox"/>	
Is NOT RELATED to Person 1: 8 <input type="checkbox"/> Roomer, boarder, or foster child 9 <input type="checkbox"/> Housemate, roommate 10 <input type="checkbox"/> Unmarried partner/Companion 11 <input type="checkbox"/> Other nonrelative	
1 <input type="checkbox"/> Male 2 <input type="checkbox"/> Female	
a. Age <input type="text"/> <input type="text"/> <input type="text"/>	
b. Year of birth <input type="text"/> <input type="text"/> <input type="text"/> <input type="text"/>	
1 <input type="checkbox"/> Now married 2 <input type="checkbox"/> Common-law married 3 <input type="checkbox"/> Widowed 4 <input type="checkbox"/> Divorced 5 <input type="checkbox"/> Separated 6 <input type="checkbox"/> Never married	

NOW PLEASE ASK QUESTIONS H1-H9 FOR THIS HOUSEHOLD

H1a. When you told me the names of persons living here on April 1, did you leave anyone out because you were not sure if the person should be listed — for example, someone temporarily away on a business trip or vacation, a newborn baby still in the hospital, or a person who stays here once in a while and has no other home?

- 1 ☐ Yes — Determine if you should add the person(s) based on the instructions for Question 1a.
 2 ☐ No

b. When you told me the names of persons living here on April 1, did you include anyone even though you were not sure that the person should be listed — for example, a visitor who is staying here temporarily or a person who usually lives somewhere else?

- 1 ☐ Yes — Determine if you should delete the person(s) based on the instructions for Question 1a.
 2 ☐ No

H2. Which best describes this building? Include all apartments, flats, etc., even if vacant.

- 1 ☐ A mobile home or trailer
 2 ☐ A new-family house detached from any other house
 3 ☐ A one-family house attached to one or more houses
 4 ☐ A building with 2 apartments
 5 ☐ A building with 3 or 4 apartments
 6 ☐ A building with 5 to 9 apartments
 7 ☐ A building with 10 to 19 apartments
 8 ☐ A building with 20 to 49 apartments
 9 ☐ A building with 50 or more apartments
 10 ☐ Other

H3. How many rooms do you have in this (house/apartment)? Count living rooms, dining rooms, kitchens, and bedrooms, but do NOT count bathrooms, balconies, porches, or halls.

- 1 ☐ 1 room 6 ☐ 6 rooms
 2 ☐ 2 rooms 7 ☐ 7 rooms
 3 ☐ 3 rooms 8 ☐ 8 rooms
 4 ☐ 4 rooms 9 ☐ 9 or more rooms
 5 ☐ 5 rooms

H4a. Is there hot and cold piped water in this (house/apartment)?

- 1 ☐ Yes, hot and cold piped water
 2 ☐ No, only cold piped water
 3 ☐ No piped water — Skip to H4d

b. Is there a bathtub or shower in this (house/apartment)?

- 1 ☐ Yes
 2 ☐ No bathtub or shower

c. Is there a flush toilet in this (house/apartment)?

- 1 ☐ Yes — Skip to H5
 2 ☒ No — Go to H4d

d. What type of toilet facilities do you have?

- 1 ☐ Potty
 2 ☐ Other or none

H5. Is this (house/apartment) part of a condominium? A CONDOMINIUM is a building or development with individually owned apartments or houses, having commonly owned areas and grounds.

- 1 ☐ Yes
 2 ☐ No

H6. Is this (house/apartment) —

- 1 ☐ Owned by you or someone in this household with a mortgage or loan?
 2 ☐ Owned by you or someone in this household free and clear (without a mortgage)?
 3 ☐ Rented for cash rent?
 4 ☐ Occupied without payment of cash rent?

Ask only if this is a ONE-FAMILY HOUSE —

H7a. Is this house on a property of 3 or more acres?

- 1 ☐ Yes
 2 ☐ No

b. Is any part of the property used as:

- (1) A commercial establishment? 1 ☐ 2 ☐
 (2) A medical office? 1 ☐ 2 ☐
 (3) Other professional office? 1 ☐ 2 ☐

Ask only if someone in this household OWNS OR IS BUYING this house or apartment —

H8. What is the value of this property; that is, how much do you think this (house and lot/condominium unit) would sell for if it were for sale?

- 1 ☐ Less than \$10,000 14 ☐ \$70,000 to \$74,999
 2 ☐ \$10,000 to \$14,999 15 ☐ \$75,000 to \$79,999
 3 ☐ \$15,000 to \$19,999 16 ☐ \$80,000 to \$84,999
 4 ☐ \$20,000 to \$24,999 17 ☐ \$85,000 to \$89,999
 5 ☐ \$25,000 to \$29,999 18 ☐ \$90,000 to \$94,999
 6 ☐ \$30,000 to \$34,999 19 ☐ \$95,000 to \$99,999
 7 ☐ \$35,000 to \$39,999 20 ☐ \$100,000 to \$104,999
 8 ☐ \$40,000 to \$44,999 21 ☐ \$105,000 to \$109,999
 9 ☐ \$45,000 to \$49,999 22 ☐ \$110,000 to \$114,999
 10 ☐ \$50,000 to \$54,999 23 ☐ \$115,000 to \$119,999
 11 ☐ \$55,000 to \$59,999 24 ☐ \$120,000 to \$124,999
 12 ☐ \$60,000 to \$64,999 25 ☐ \$125,000 to \$129,999
 13 ☐ \$65,000 to \$69,999 26 ☐ \$130,000 or more

Ask only if RENT IS PAID for this house or apartment —

H9. What is the monthly rent?

If rent is NOT PAID BY THE MONTH, see your job instructions on how to figure a monthly rent.

- 1 ☐ Less than \$60 14 ☐ \$350 to \$374
 2 ☐ \$60 to \$79 15 ☐ \$375 to \$399
 3 ☐ \$80 to \$99 16 ☐ \$400 to \$424
 4 ☐ \$100 to \$124 17 ☐ \$425 to \$449
 5 ☐ \$125 to \$149 18 ☐ \$450 to \$474
 6 ☐ \$150 to \$174 19 ☐ \$475 to \$499
 7 ☐ \$175 to \$199 20 ☐ \$500 to \$549
 8 ☐ \$200 to \$224 21 ☐ \$550 to \$599
 9 ☐ \$225 to \$249 22 ☐ \$600 to \$649
 10 ☐ \$250 to \$274 23 ☐ \$650 to \$699
 11 ☐ \$275 to \$299 24 ☐ \$700 to \$749
 12 ☐ \$300 to \$324 25 ☐ \$750 to \$799
 13 ☐ \$325 to \$349 26 ☐ \$1,000 or more

Please continue over the next page.

FOR ENUMERATOR USE

C1. Vacancy status

- 1 ☐ For rent
 2 ☐ For sale only
 3 ☐ Rented or sold, not occupied
 4 ☐ For rent/for sale
 5 ☐ For migrant workers
 6 ☐ Other vacant

C2. Is this unit boarded up?

- 1 ☐ Yes
 2 ☐ No

D. Months vacant

- 1 ☐ Less than 1
 2 ☐ 1 up to 2
 3 ☐ 2 up to 6
 4 ☐ 6 up to 12
 5 ☐ 12 up to 24
 6 ☐ 24 or more

CHECKLIST AFTER THE INTERVIEW

DID YOU —

- 1.** ☐ Complete all appropriate items on the front cover?
- 2.** ☐ Complete as many of the census questions as possible, including the last resort questions?
- 3.** ☐ Complete the FOR ENUMERATOR USE section on page 3?
- 4.** ☐ Sign (certify) the questionnaire on the front cover?
- 5.** ☐ Make the necessary entries on the address listing page and map(s)?

CENSUS '90



APPENDIX F.

Data Products and User Assistance

CONTENTS

Data Products	F-1
Geographic Products	F-2
Other Census Bureau Resources	F-5
Reference Materials	F-3
Sources of Assistance	F-4

The 1990 census data products for Puerto Rico, being released during 1991-93, are available in a variety of new and traditional media. The Census Bureau has increased the product options available to data users to meet a variety of requirements and maximize the usefulness of the data. For example, laser discs, called CD-ROM (compact disc—read-only memory), are a new data delivery medium.

The Census Bureau also expanded services and sources of assistance available to data users. For example, the data center program has over 1,400 organizations (including 25 in Puerto Rico) to provide data and services to the public.

This appendix provides a detailed introduction to the 1990 census data products and related materials, such as maps and reference publications. It concludes by describing sources of assistance and other Census Bureau data available to the public.

DATA PRODUCTS

Printed reports and computer tape files traditionally are the most widely used products. The Census Bureau also offers data on microfiche, on CD-ROM laser discs, and through its online service, CENDATATM. These various products are described below. For information about prices and how to order, write or call Customer Services. (See the "Sources of Assistance" section for the address and phone number.)

The data products present statistics about the subjects covered in the 1990 census questionnaires for Puerto Rico. These subjects are listed in figure 1, page F-6. As the figure shows, there are 100-percent subjects (those covered in questions asked of everyone or about every housing unit) and sample subjects (those covered in questions asked at about one out of every six housing units). Generally, a data product presents either 100-percent data prepared by tabulating the responses to the 100-percent questions from all questionnaires, or sample data prepared by tabulating only the responses to the 100-percent and sample questions from the "long-form" questionnaires. One report, 1990 CPH-3, (see figure 2, page F-7), presents both 100-percent and sample data.

Printed Reports

Printed reports are the most convenient and readily available source of data for most census users. The Census Bureau releases the reports in several series (see figure 2) that are grouped under three broad titles: *1990 Census of Population and Housing* (1990 CPH), *1990 Census of Population* (1990 CP), and *1990 Census of Housing* (1990 CH). In addition, there are reports, not reflected in figure 2, for the United States, the Virgin Islands of the United States, and the Pacific territories under U.S. jurisdiction. The reports are sold by the Superintendent of Documents, U.S. Government Printing Office. (See the "Sources of Assistance" section for the address and phone number.)

The content and geographic coverage of the Puerto Rico reports are listed in figure 2. Report series that present data for small areas, such as census tracts, contain limited subject-matter detail (for example, counts of people by age ranges—under 5 years, 5 to 9 years, etc.—rather than by single years). Report series that include greater amounts of subject-matter detail include less geographic detail.

Computer Tape Files

The Census Bureau provides more data on tape and other machine-readable products than in printed reports. These products are sold by the Census Bureau's Customer Services. There are several general types of data files released on computer tape (available on both reels and cartridges). They are introduced below, and more information is presented in figures 3 and 4, pages F-9 and F-10.

Redistricting Data—This data file presents the counts designed and formatted for use in legislative redistricting. These counts also are available on CD-ROM and paper listings. Excerpts are available on CENDATATM. The counts, for areas as small as blocks, census tracts, and voting districts, include totals for population, population 18 years old and over, and housing units. (See figure 4.)

Summary Tape Files (STF's)—These computer tape files provide statistics with greater subject-matter detail than printed reports. They also present statistics for some types of areas, such as block groups and blocks, that are not included in the reports. (See figure 3.)

Here are some important features of STF's:

- Each STF presents a particular set of data tables for specific types of geographic areas.
- Most STF's have two file types (indicated by a letter suffix attached to the STF number) that differ in the geographic levels reported, but contain the same data detail.
- STF's 1 and 2 contain 100-percent data, and STF's 3 and 4 contain sample data.
- STF's 1 and 3 report on smaller areas and offer less data detail than STF's 2 and 4.
- STF's 1 through 4 offer greater data detail than the 1980 STF's 1 through 4.

Public Use Microdata Sample (PUMS) Files—These computer tape files (see figure 4) contain data from samples of long-form housing-unit records ("microdata") for large geographic areas. Each sample housing-unit record includes essentially all the 1990 census data collected about each person in a sample household and the characteristics of the housing unit. Information that could be used to identify an individual or a housing unit is not included in the file.

Microdata files enable users to prepare customized tabulations and cross-tabulations of most items on the census questionnaire. There are two PUMS files:

- A file presenting a 5-percent sample of housing units in which each household record includes codes to let the user know in what area, such as a single municipality, a group of municipalities, or a place, the household is located. Each area identified must have a population of at least 100,000.
- A file presenting a 1-percent sample of housing units. Its household records include codes associating them with metropolitan areas (MA's). (For the 1980 census, there were two files with 1-percent samples. The 1-percent sample showing data for selected urbanized areas and other large areas will not be produced for the 1990 census.)

Microfiche

Block statistics are available on microfiche, as they were for the 1980 census. The microfiche present, in table format, a subset of the tabulations for census blocks found in STF 1B (see figure 3). In the 1990 census, for the first time, the entire land area of Puerto Rico was block-numbered. This increased the number of blocks for which the Census Bureau provides data in Puerto Rico from 15,609 in 1980 to 50,261 in 1990.

STF's 1A and 3A are available on microfiche as well. As noted in figure 3, they provide data for a variety of geographic areas. Also, all printed reports are offered on microfiche from Customer Services soon after they are published.

Compact Disc—Read-Only Memory (CD-ROM)

For the 1990 census, the Puerto Rico Redistricting file, an extract of STF 1B that presents selected statistics for blocks, and STF's 1A and 3A also are available on CD-ROM. (One 4 3/4-inch CD-ROM, a type of optical or laser disc, can hold the contents of approximately 1,600 flexible diskettes, or three or four high-density computer tapes.)

Online Information Systems

The Census Bureau began CENDATA™, its online information service, in 1984. CENDATA™ is accessible through two information vendors, CompuServe and DIALOG. A number of Census Bureau reports, in whole or in part, are offered online. For the 1990 census, CENDATA™ provides up-to-date information about the availability of data products and carries selections of municipio, MA, and place data from the Redistricting Data tape file and STF's 1 and 3.

Custom Data Products

These products are for users who require unique tabulations that are not included in standard products; for example, information for locally defined geographic areas. Users also can order special microdata files.

The cost of preparing custom products must be paid by the users who request them. Any data that the Census Bureau provides in these products are subject to the same standards applied to other data to ensure that confidential individual information is not revealed.

User-Defined Areas Program (UDAP) Tabulations

UDAP can provide a set of predefined data tables for locally defined areas that do not correspond to standard 1990 census geographic areas. Users identify the geographic areas of interest to them by delineating boundaries around groupings of census blocks on 1990 census block maps or by electronically submitting the geographic components of their area of interest. (A contact for more information is given in the "Sources of Assistance" section.)

Special Tabulations—The Census Bureau can prepare special data tabulations for any specific geographic or subject-matter area. Users should rely on standard reports, tapes, CD-ROM, microfiche, or user-defined area tabulations whenever possible, since special tabulations tend to be substantially more expensive and take time to arrange and produce. (Contacts for more information are given in the "Sources of Assistance" section.)

GEOGRAPHIC PRODUCTS

Maps

Census Bureau maps are necessary for virtually all uses of small-area 1990 census data. They are needed to locate the specific geographic areas for which the

census provides data and to study the spatial relationship of the data for analytic purposes. The Census Bureau prepares a variety of 1990 census maps. Among the most useful are these four series:

County Block Maps—These maps show census blocks and their numbers; boundaries for statistical and governmental entities, such as census tracts and places; and physical features. The maps are prepared on electrostatic plotters by municipio (Puerto Rico's equivalent of a county for reporting statistics) with one or more map sheets each, depending on the size and shape of the area and the density of the block pattern. The maps may be purchased from Customer Services.

County Subdivision Outline Map—This map of Puerto Rico presents the names and boundaries of the municipios, municipio subdivisions (barrios-pueblos, barrios, and subbarrios), and places. Electrostatic-plotter copies are available for purchase from Customer Services. Also, the map is printed on multiple page-size sheets in the following Puerto Rico reports: 1990 CPH-1-53, 1990 CPH-2-53, 1990 CPH-5-53, 1990 CP-1-53, 1990 CP-2-53, 1990 CH-1-53, and 1990 CH-2-53.

Census Tract/Block Numbering Area (BNA) Outline Maps—Maps in this municipio-based series depict census tract or BNA boundaries and numbers, and the features underlying the boundaries. They also show the names and boundaries of the municipio subdivisions and places. Customer Services sells electrostatic-plotter copies, and the Superintendent of Documents sells printed copies.

Voting District Outline Maps—Maps in this municipio-based series depict voting district boundaries and the features underlying the boundaries. They also show the boundaries and names of municipio subdivisions and places. They are prepared on electrostatic plotters and sold by Customer Services.

Geographic Publications

The *Geographic Identification Code Scheme* report in the 1990 CPH-R series shows the 1990 census geographic area codes and Federal Information Processing Standards (FIPS) codes, as appropriate, for Puerto Rico and its metropolitan areas, urbanized areas, municipios, municipio subdivisions, and places, as well as for States and other entities, along with some descriptive information about the codes. The code scheme also is offered on computer tape.

Machine-Readable Geographic Files

All 1990 census summary tape files include 1990 census geographic area codes, FIPS codes, certain area names, land and total water area in square kilometers, geographic coordinates for an internal point for each entity, and other geographic information.

The Census Bureau developed an automated geographic data base, known as the TIGER (Topologically Integrated Geographic Encoding and Referencing) System, to produce the geographic products for the 1990 census. TIGER provides coordinate-based digital map information for Puerto Rico, the entire United States, the Virgin Islands, and the Pacific territories under U.S. jurisdiction.

The TIGER System has significantly improved the utility of 1990 census maps and geographic reference products. Extract files generated from the TIGER System permit users, with appropriate software, to perform such tasks as linking the statistical data in the Redistricting Data file or the STF's and displaying selected characteristics on maps or a video display screen at different scales and with whatever boundaries they select for any geographic area included in TIGER. For example, a map for a particular municipio could show the distribution of the voting age population by block.

The first extract of selected geographic and cartographic information intended for computer applications, such as plotting maps and building geographic information systems, is called the TIGER/Line™ files. TIGER/Line™ files contain attributes for the segments of each boundary and feature (for example, roads and rivers), including 1990 census geographic codes for adjacent areas, latitude/longitude coordinates of segment end points and the curvature of segments, the name and type of the feature, and the relevant census feature class code identifying the feature segment by category. TIGER/Line™ files also provide the names of landmarks, such as lakes and golf courses, and include other information.

TIGER/Line™ files and other TIGER System extracts, such as TIGER/Boundary™ and TIGER/DataBase™, are released on computer tape and, in some cases, CD-ROM. For information on TIGER extract files, contact Customer Services.

REFERENCE MATERIALS

The Census Bureau issues several reference publications for data users. Some are sold by the Superintendent of Documents; others are distributed free by Customer Services. Addresses and phone numbers for the Superintendent of Documents and Customer Services are given in the following section.

- *1990 Census of Population and Housing Tabulation and Publication Program for Puerto Rico*. A free report describing 1990 census products for Puerto Rico, comparing 1990 products with those of the 1980 census, and more. Request from Customer Services.
- *1990 Census of Population and Housing Tabulation and Publication Program*. A free report describing 1990 census products for the States, comparing 1990 products with those of the 1980 census, and more. Request from Customer Services.

- **Census ABC's—Applications in Business and Community.** A free booklet that highlights key information about the 1990 census and illustrates a variety of ways the data can be used. Request from Customer Services.
- **Strength in Numbers.** A free, tabloid-size booklet designed to assist people in using 1990 census data in redistricting. Among other features, it includes illustrations of maps and redistricting counts. It does not deal directly with Puerto Rico geography and census products, but it should still be of help in redistricting. Request from Customer Services.
- **TIGER: The Coast-to-Coast Digital Map Data Base.** A free booklet describing the structure and uses of the

are sold by the Superintendent of Documents.) Also, users may consult with specialists at the Census Bureau's Washington headquarters and the New York regional office, which serves Puerto Rico. From time to time, the specialists also conduct workshops, seminars, and training courses.

Washington, DC Contacts—To order products, for a telephone contacts list of Census Bureau specialists, and for general information: Customer Services, U.S. Bureau of the Census, Washington, DC 20233, telephone 301-763-4100 (FAX number, 301-763-4794).

For User-Defined Areas Program (UDAP) information: UDAP Staff, Decennial Planning Division, U.S. Bureau of the Census, Washington, DC 20233, tele-

historically undercounted in decennial censuses. The participants include social service, business, professional, civil rights, educational, and religious groups. Through a pilot project, the National Services Information Center (NSIC) Initiative, three of these nonprofit groups now offer their clientele reports, computer tape printouts, and other information from the Census Bureau. To learn more about the NSP and the NSIC, write to the National Services Program, Data User Services Division, Bureau of the Census, Washington, DC 20233, or call 301-763-1384.

National Clearinghouse—The National Clearinghouse for Census Data Services is a listing of private companies and other organizations that offer assistance in obtaining and using data released by the Census Bureau. For a list of participants in the National Clearinghouse, see the *Census Catalog and Guide* or contact Customer Services.

Depository Libraries—There are 1,400 libraries in the United States, Puerto Rico, and other areas that receive (from the Government Printing Office) Federal publications that they think their patrons will need. Often some of these publications are Census Bureau reports. The Census Bureau provides free reports to an additional 120 census depository libraries. Also, many libraries purchase census reports and maps for their areas. The *Census Catalog and Guide* includes a list of all depository libraries.

OTHER CENSUS BUREAU RESOURCES

The Census Bureau has more to offer than just the results of the census of population and housing for Puerto Rico, the United States, the Virgin Islands, and the Pacific territories under U.S. jurisdiction. Through other censuses, surveys, and estimates programs, it compiles and issues (in reports, computer tape, and other media) data for the United States and sometimes Puerto Rico, the Virgin Islands, and the Pacific territories on subjects as diverse as appliance sales, neighborhood conditions, and exports to other countries. Here are examples of the information published about—

- **People:** Age, race, sex, income, poverty, child care, child support, fertility, noncash benefits, education, commuting habits, pension coverage, unemployment, ancestry.
- **Business and industry:** Number of employees, total payroll, sales and receipts, products manufactured or sold.
- **Housing and construction:** Value of new construction, numbers of owners and renters, property value or rent paid, housing starts, fuels used, mortgage costs.

- **Farms:** Number, acreage, livestock, crop sales.
- **Governments:** Revenues and expenditures, taxes, employment, pension funds.
- **Foreign trade:** Exports and imports, origin and destination, units shipped.
- **Other nations:** Population, birth rates, death rates, literacy, fertility.

The other censuses, such as agriculture, retail trade, manufactures, and governments, are collected for years ending in "2" and "7." Surveys and estimates programs generate results as often as every month.

Many of the monthly "economic indicators" that measure how the Nation is doing come directly or indirectly from the Census Bureau. Examples: employment and unemployment; housing starts; wholesale and retail trade; manufacturers' shipments, inventories, and orders; export and import trade; and sales of single-family homes.

Statistical activities of the Census Bureau relevant to Puerto Rico are described below. Data users will find more information about them and descriptions of their data products in the annual *Census Catalog and Guide*. Also, special guides and brochures are prepared for most of them. Contact the Census Bureau's Customer Services for more information.

Economic Censuses and Surveys

The economic censuses provide statistics about business establishments once every 5 years, covering years ending in "2" and "7." The 1987 Economic Censuses include the censuses of retail trade, wholesale trade, service industries, transportation, manufactures, mineral industries, and construction industries.

Several key statistics are tabulated for all industries covered in the censuses. They are number of establishments, number of employees, payroll, and measure of output (sales or receipts, and value of shipments or of work done). Other items vary from sector to sector.

The County Business Patterns program offers annual statistics on payroll and number of establishments by employment-size class for municipalities.

Agriculture Census

The agriculture census is conducted concurrently with the economic censuses. It is the only source of uniform agriculture data at the municipal level. It provides data on such subjects as the number and size of farms; land use and ownership; livestock, poultry, and crops; and value of products sold.

Foreign Trade Statistics

Monthly U.S. merchandise trade data compiled by the Census Bureau summarize export and import transactions and are based on the official documents filed by

shippers and receivers. These figures reflect the flow of merchandise but not intangibles like services and financial commitments. The trade figures trace commodity movements out of and into the U.S. Customs jurisdiction, which includes Puerto Rico and the Virgin Islands as well as the 50 States and the District of Columbia. Data are published separately on trade between the United States and Puerto Rico, the Virgin Islands, and other U.S. territories.

Other Statistical Activities

The Census Bureau also offers international data. It maintains an international data base, which is available to the public on computer tape and is used to produce

the biennial *World Population Profile* report. It prepares studies dealing with the demographic and economic characteristics of other countries and world regions.

Statistical compendia are another important data product. These publications (sometimes also offered in machine-readable form) draw data from many sources and reorganize them for convenient use. The most widely used compendia are the annual *Statistical Abstract of the United States*, the *County and City Data Book* (published every 5 years), and the *State and Metropolitan Area Data Book* (published approximately every 4 years).

Figure 1. **Content of the 1990 Census of Puerto Rico**

100-PERCENT COMPONENT	
Population	Housing
Household relationship	Number of units in structure
Sex	Number of rooms in unit
Age	Plumbing facilities
Marital status	Condominium status
	Tenure—owned or rented
	Value of owned unit or rent paid
	Vacancy characteristics
SAMPLE COMPONENT	
Population	Housing
<i>Social characteristics:</i>	Farm residence
Place of birth, citizenship, and year of entry	Year householder moved into residence
Education—enrollment and attainment	Year structure built
Birthplace of parents	Type of construction
Migration (residence in 1985)	Source of water and method of sewage disposal
U.S. residency and activity during last 10 years	Number of bedrooms and number of bathrooms
Ability to read and write	Type of water heater
Ability to speak Spanish and English	Cooking fuel
Veteran status	Complete kitchen facilities
Disability	Air conditioning
Fertility	Telephone in unit
Vocational training	Vehicles available
<i>Economic characteristics:</i>	Shelter costs, including utilities
Employment and unemployment	Condition of housing unit
Place of work and commuting to work	
Occupation, industry, and class of worker	
Work experience and income in 1989	

NOTE: Questions dealing with the subjects covered in the 100-percent component were asked of all persons and housing units. Those covered by the sample component were asked of a sample of the population and housing units.

Figure 2. 1990 Census Printed Reports for Puerto Rico

Series	Title	Report(s) issued for	Description	Geographic areas
1990 CENSUS OF POPULATION AND HOUSING (1990 CPH)				
100-Percent Data				
1990 CPH-1-53	Summary Population and Housing Characteristics	Puerto Rico	Population and housing unit counts, and summary statistics on age, sex, household relationship, units in structure, number of rooms, plumbing facilities, tenure, value of home or monthly rent, and vacancy characteristics	Puerto Rico, its municipios, barrios-pueblos and barrios, subbarrios, and places
1990 CPH-2-53	Population and Housing Unit Counts	Puerto Rico	Total population and housing unit counts for 1990 and previous censuses	Puerto Rico, its municipios, barrios-pueblos and barrios, subbarrios, places, metropolitan areas (MSA's/ PMSA's and CMSA), urbanized areas (UA's), and summary geographic areas (for example, urban and rural, and metropolitan and nonmetropolitan residence)
100-Percent and Sample Data				
1990 CPH-3	Population and Housing Characteristics for Census Tracts and Block Numbering Areas	For Puerto Rico, one report will be published for each MSA/ PMSA, and one for the non-metropolitan balance	Statistics on 100-percent and sample population and housing subjects	Statistics presented in a geographic hierarchy of MSA/ PMSA-municipio-place of 10,000 or more inhabitants-census tract/ block numbering area (BNA)
Sample Data				
1990 CPH-5-53	Summary Social, Economic, and Housing Characteristics	Puerto Rico	Statistics generally on sample population and housing subjects	Puerto Rico, its municipios, barrios-pueblos and barrios, subbarrios, and places
1990 CENSUS OF POPULATION (1990 CP)				
100-Percent Data				
1990 CP-1-53	General Population Characteristics	Puerto Rico	Detailed statistics on age, sex, marital status, and household relationship characteristics	Puerto Rico; its municipios; metropolitan areas (MSA's/ PMSA's and CMSA); UA's; barrios-pueblos and barrios, subbarrios, and places of 1,000 or more inhabitants; and summary geographic areas
Sample Data				
1990 CP-2-53	Social and Economic Characteristics	Puerto Rico	Statistics generally on sample population subjects	Puerto Rico (including summaries such as urban and rural); municipios; metropolitan areas (MSA's/ PMSA's and CMSA); UA's; and barrios-pueblos and barrios, subbarrios, and places of 2,500 or more inhabitants

Figure 2. **1990 Census Printed Reports for Puerto Rico—Con.**

Series	Title	Report(s) issued for	Description	Geographic areas
1990 CENSUS OF HOUSING (1990 CH)				
100-Percent Data				
1990 CH-1-53	General Housing Characteristics	Puerto Rico	Detailed statistics on units in structure, plumbing facilities, value and rent, number of rooms, tenure, and vacancy characteris- tics	Puerto Rico, its municipios; metropolitan areas (MSA's/ PMSA's and CMSA); UA's; barrios-pueblos and barrios, subbarrios, and places of 1,000 or more inhabitants; and summary geographic areas
Sample Data				
1990 CH-2-53	Detailed Housing Characteristics	Puerto Rico	Statistics generally on sample housing subjects	Puerto Rico; municipios; metropolitan areas (MSA's/ PMSA's and CMSA); UA's; barrios-pueblos and barrios, subbarrios, and places of 2,500 or more inhabitants; and summary geographic areas

Figure 3. 1990 Census Summary Tape Files for Puerto Rico

Summary Tape File (STF 1A, 1B) and data type (100 percent or sample) ¹	Geographic areas	Description	
STF 1 (100 percent)	A ^{2,3}	Puerto Rico and its component areas in hierarchical sequence down to the block group level. Summaries also tabulated for whole barrios-pueblos and barrios, whole subbarrios, whole places, whole census tracts/block numbering areas (BNA's), and whole block groups	Over 500 cells/items of 100-percent population and housing counts and characteristics for each geographic area
	B ^{2,3}	Puerto Rico and its component areas in hierarchical sequence down to the block level. Data also provided for metropolitan areas (MSA's/ PMSA's and CMSA), UA's, and summary geographic areas (for example, urban and rural)	
STF 2 (100 percent)	A	Data for census tracts/ BNA's in metropolitan areas and in the remainder of Puerto Rico in a geographic hierarchy of municipios--places of 10,000 or more inhabitants--census tract/ BNA. It also presents census tract/ BNA summaries for split tracts/ BNA's	Over 2,700 cells/items of 100-percent population and housing counts and characteristics for each geographic area
	B	Puerto Rico; municipios; metropolitan areas (MSA's/ PMSA's and CMSA); UA's; barrios-pueblos and barrios, subbarrios, and places of 1,000 or more inhabitants; and summary geographic areas (for example, urban and rural)	
STF 3 (Sample)	A ^{2,3}	Puerto Rico and its subareas in hierarchical sequence down to the block group level. Separate summaries provided for metropolitan areas (MSA's/ PMSA's and a CMSA), UA's, whole barrios-pueblos and barrios, whole subbarrios, whole places, whole census tracts/ BNA's, and whole block groups	Over 1,800 cells/items of sample population and housing characteristics for each geographic area
STF 4 (Sample)	A	Data for census tracts/ BNA's in metropolitan areas and in the remainder of Puerto Rico in a geographic hierarchy of municipios--places of 10,000 or more inhabitants--census tract/ BNA. It also presents census tract/ BNA summaries for split tracts/ BNA's	Over 3,600 cells/items of sample population and housing characteristics for each geographic area
	B	Puerto Rico; municipios; metropolitan areas (MSA's/ PMSA's and CMSA); UA's; barrios-pueblos and barrios, subbarrios, and places of 2,500 or more inhabitants; and summary geographic areas	

¹Similar STF's will be prepared for States, the District of Columbia, and the U.S. Virgin Islands.

²Also available on microfiche. STF 1B microfiche provides only part of the data for blocks and other areas in the tape file.

³Also available on laser disc (CD-ROM). STF 1B CD-ROM presents the same file extract as STF 1B microfiche.

Figure 4. Other 1990 Census Data Products for Puerto Rico

Title	Description	Geographic areas
Special Supplementary Report--Detailed Population and Housing Characteristics	A series of cross-tabulations of detailed population and housing data	Puerto Rico
Puerto Rico Redistricting Data Project	Counts for the total population and population 18 years old and over, and counts of housing units (total, occupied, and vacant). Available on tape, CD-ROM, and paper listings	Puerto Rico, municipios, barrios-pueblos and barrios, subbarrios, places, census tracts/ block numbering areas, block groups, blocks, and voting districts
Public Use Microdata Sample (PUMS) Files	Machine-readable files containing a sample of individual long-form census records showing most population and housing characteristics but with identifying information removed	
5 Percent--PUMS Municipio Groups		Municipio groups or smaller areas with 100,000 or more inhabitants
1 Percent--Metropolitan Areas (1990)		MA's that will be used in the 1990 census
User-Defined Areas Tabulations	A set of standard tabulations provided on printouts, tapes, or other products with maps and narrative (if requested)	User-defined areas created by aggregating census blocks
Special Tabulations	User-defined tabulations for specified geographic areas provided on printouts, tapes, or other products	User-defined areas or standard areas

APPENDIX G. Maps

CONTENTS

Census Tract/Block Numbering Area Outline

Map Sample	G-4
County Block Map Sample	G-5
County Subdivision Map Sample	G-5
Introduction	G-1
Legend	G-2
Map Descriptions	G-1
Terminology	G-1

INTRODUCTION

There are three map series that relate to the geographic entities for which the Census Bureau provides statistics in the STF 2 (Puerto Rico) data tapes. Copies of these maps will be reproduced on electrostatic plotters in response to orders received by Customer Services, Data User Services Division, Bureau of the Census, Washington, DC 20233 (301-763-4100).

MAP DESCRIPTIONS

County Block Maps—These maps depict each municipio on one or more map sheets at various scales, depending on the municipio's areal size and the density of the block pattern. (Most municipios include multiple map sheets, including inset maps for densely settled areas.) The maps display block numbers and feature identifiers as well as the boundaries, names, and codes for the legal and statistical entities in the municipio. Each municipio includes an index map sheet that shows the locations of the map sheets comprising the municipio set.

Census Tract/Block Numbering Area Outline Maps—These municipio-based maps depict the boundaries and codes of census tracts or block numbering areas, the features and feature names underlying the boundaries, and the boundaries and names of municipios, municipio subdivisions, and places. Map scales vary to minimize the number of sheets. The maps may include one or more insets for densely settled areas. (The Census Bureau also intends to produce printed versions of these maps, for sale by the Government Printing Office (GPO).)

County Subdivision Maps—This map of Puerto Rico depicts the boundaries and names of all municipios, municipio subdivisions, and places. (The Census Bureau also publishes a sectionalized version of this map in most 1990 census reports.)

TERMINOLOGY

Refer to appendix A for an explanation of the types of areas. Two terms used in the legend require explanation.

Asterisk (*)—A symbol following a block number to indicate that the block number is repeated elsewhere in the block or is shown partially on an adjacent map sheet or on an inset map.

Fishhook (↔)—A map symbol drawn across a physical feature (creek, brook, etc.) or boundary on census maps to show that the areas on both sides of the feature or boundary belong to the same census block.

Legend

LEGEND

SYMBOL DESCRIPTION	SYMBOL	NAME STYLE	CIPS CODE	CENSUS CODE
International	*****	CANADA		
American Indian Reservation	XXXXXXXXXX	CAMPO SVN	10522	(0450)
Trust Land	XXXXXXXXXX		10522	(0450T)
Alaska Native Regional Corporation	*****	ALEUT ANRC		(14)
Alaska Native Village Statistical Area, Tribal Jurisdiction	*****	KAW TUSA	39670	(3340)
Statistical Area, or Tribal Designated Statistical Area	*****			
State	///////	NEW YORK	(36)	
County	XXXXXXXXXX	ERIE COUNTY	(029)	
Minor Civil Division	*****	YORK TWP	83908	(070)
Census County Division	*****	KULA DIV	91890	(030)
Incorporated Place	*****	Rome City	53418	(0120)
Census Designated Place	*****	Zona	84167	(400)
Voting District	▲▲▲▲▲	5004		
Consolidated Census	000000000	500		
Census Tract or Block Numbering Area	000000000	57020		
Block Number (With Asterisk)	000			
Feature	000			
Owner-Parcel	000			

Note: An international boundary also denotes a state boundary and a county boundary; a state boundary also denotes a county boundary. The symbols for all other political boundaries are shown alternately. The voting district symbol is separate from all other political boundaries as shown in the example.

FEATURE	SYMBOL	NAME STYLE
Interstate Highway and Limited Access Road	=====	Interstate 505
Other Highway	=====	Rte 12
City Street, Other Connecting Road, or Dist Road	=====	Market
Jeep Trail, Walkway, or Stairway	-----	Little Dr
Railroad	-----	
Ferry Crossing	-----	
Pipeline or Power Transmission Line	-----	
Ridge, Fender, Canyon, or Other Physical Feature	-----	1000
Nonwater Boundary or Other Feature Not Classifiable	-----	PROPERTY LINE
Perennial Stream or Shoreline of Perennial Water Body	-----	Perennial Creek
Intermittent Stream or Shoreline of Intermittent Water Body	-----	Intermittent Creek
Large River, Lake, or Other Water Body	-----	Perennial Lake
Military Installation	-----	Fort Belvoir
Park (National, State, or Local)	-----	Yosemite
Mountain Peak	-----	Mount Peak
Island Area	-----	

1 State or County, or their equivalent area for statistical purposes

2 A five-digit number following a state or county number indicates that the minor civil division is consecutive with or incorporates places and has the same name.

3 If an asterisk follows a voting district code, then the block pertains to identified this as a voting district. If the boundary shown on a map represents the voting boundary of the voting district, if an asterisk does not follow the voting district code, then the state or federal boundary shown the voting district boundary is coincident with a nearby street boundary. In 1990 census program requirement for tabulation purposes only, if a block is not outside shown within an area number, the state pertains to those not to distinguish between the two types of voting districts for that county.

4 An asterisk following a block number indicates that the block number is repeated elsewhere in the block or is shown partially on an adjacent map sheet.

5 A feature symbol is used to indicate that the feature is on both sides of the feature or boundary (indicated by the same symbol) or on the same side.

6 A Z symbol indicates that there was insufficient space to print a four digit. Road names in parentheses indicate that the road has more than one name.

County Block Map Sample

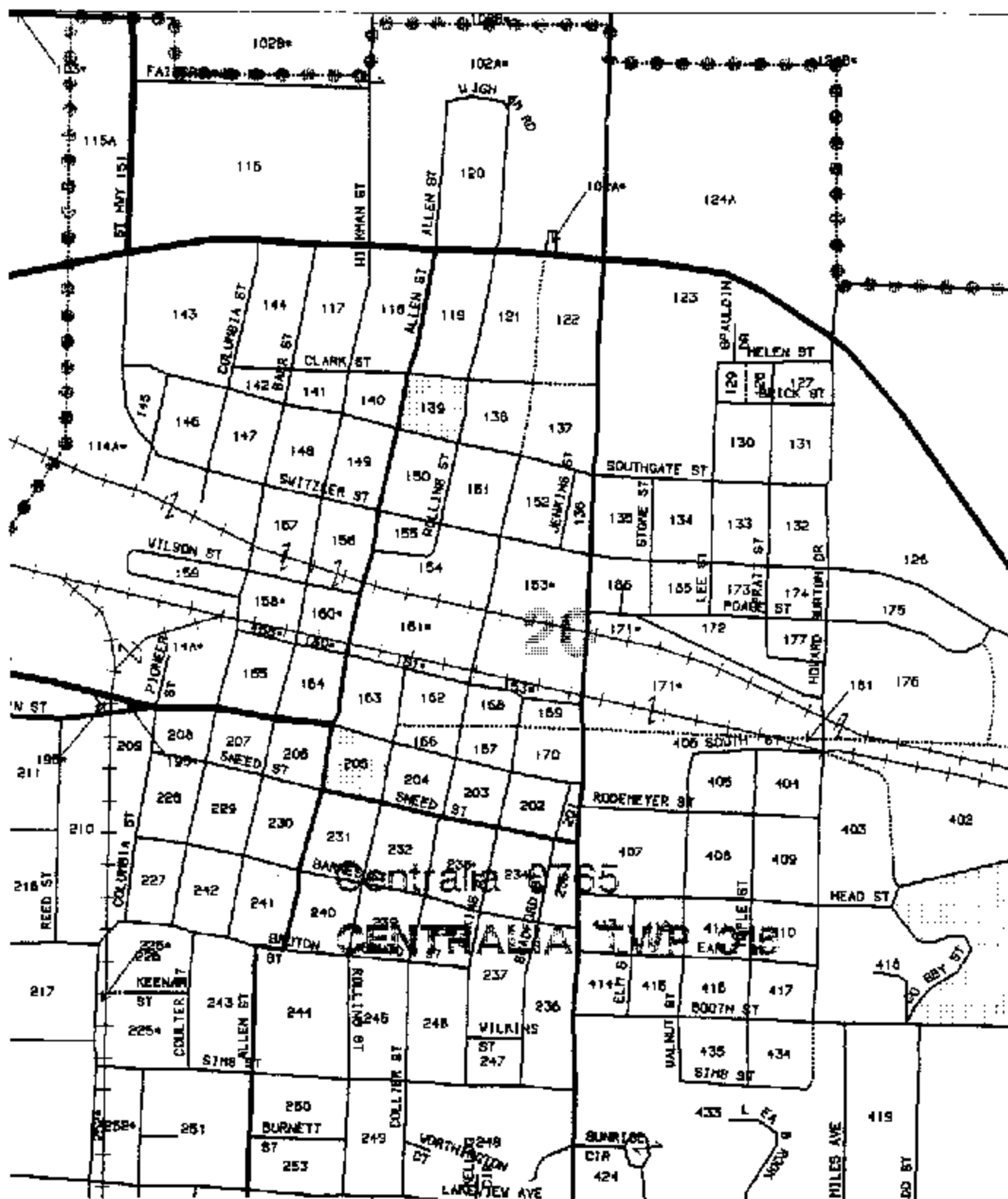

Census Tract/Block Numbering Area Outline Map Sample

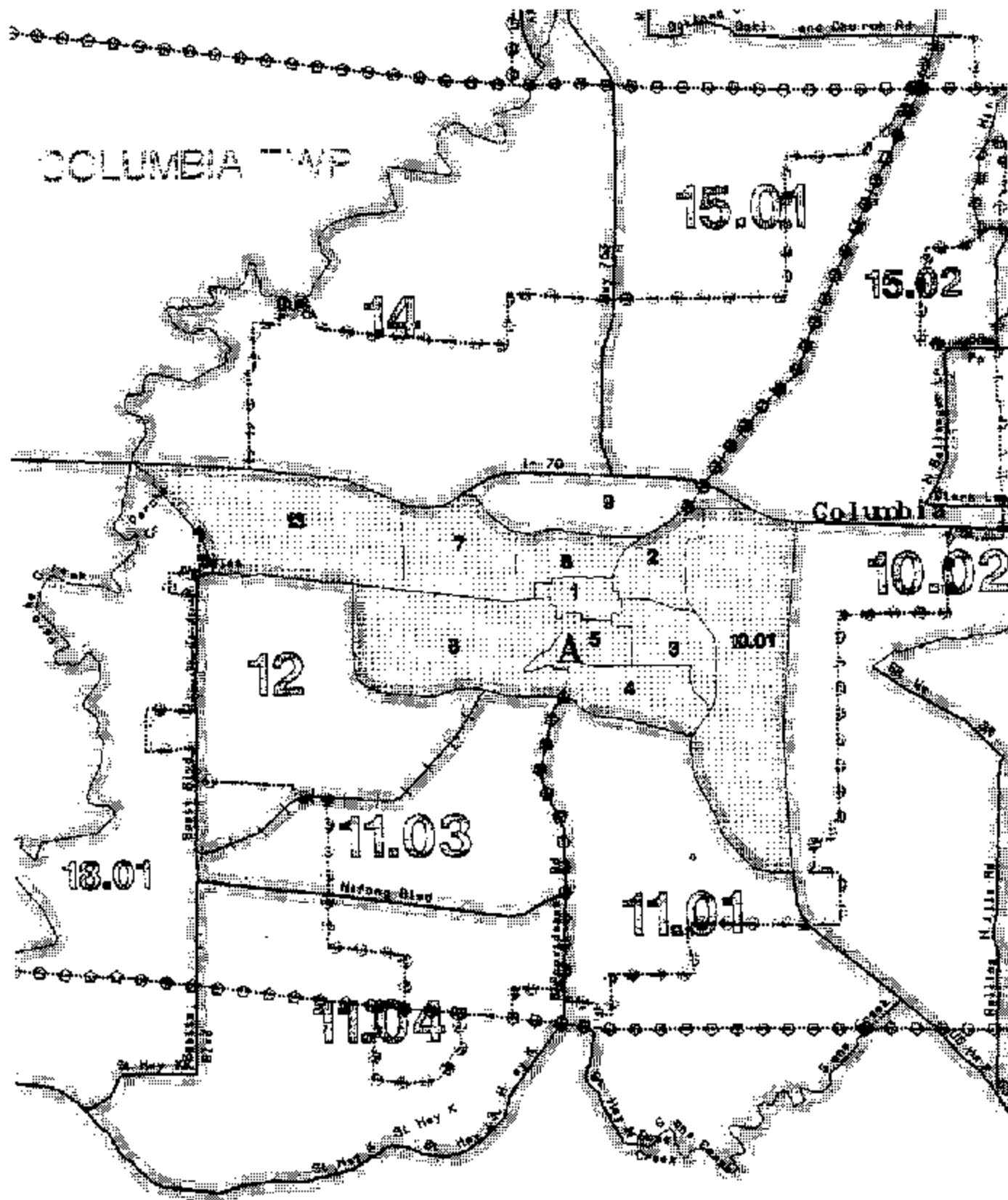

County Subdivision Map Sample

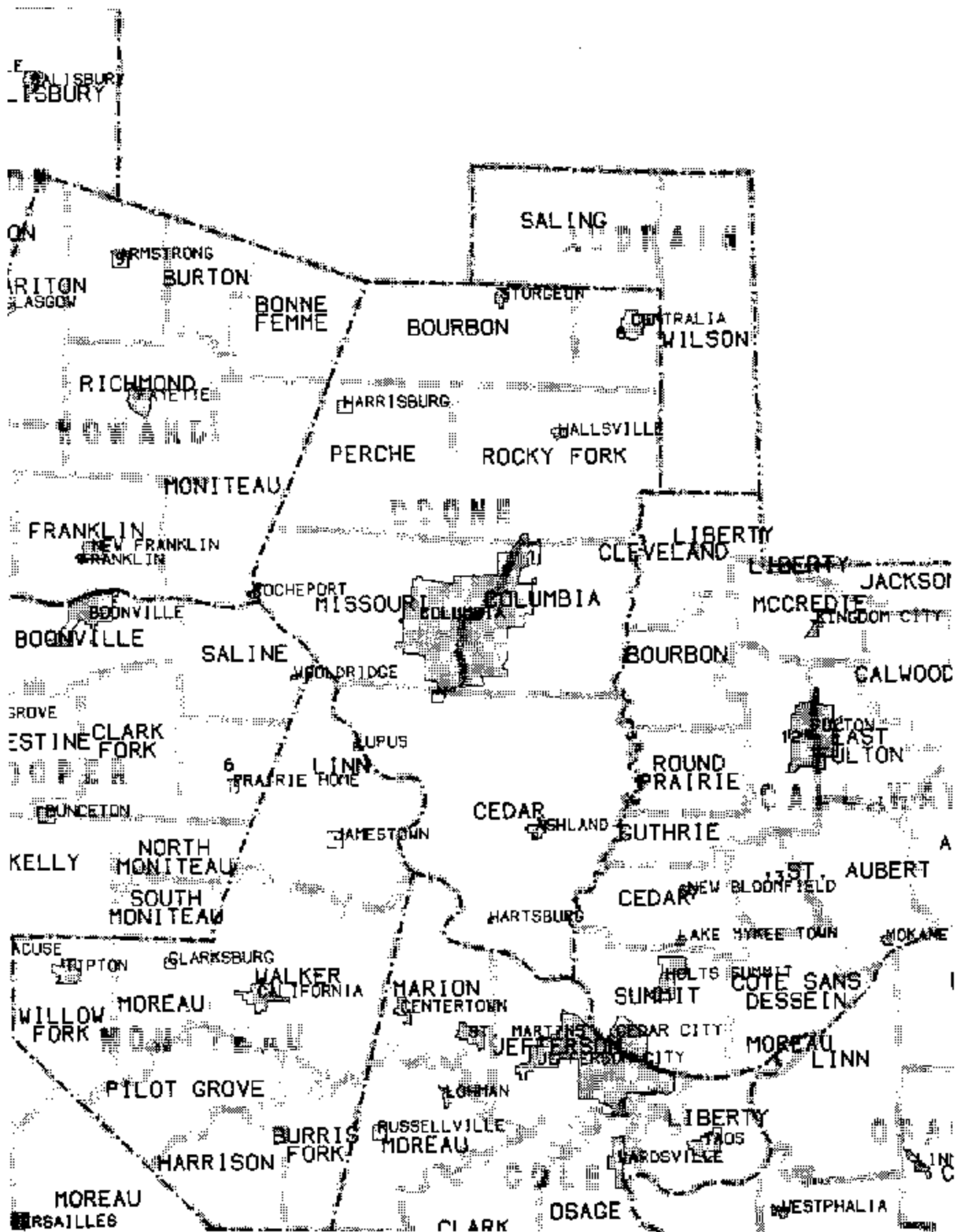

APPENDIX H. Record Layout of Machine-Readable Data Dictionary

CONTENTS

Geographic Description.....	H-1
Introduction.....	H-1
Table (Matrix) Description.....	H-2

INTRODUCTION

This appendix provides the record layout for the machine-readable data dictionary file that accompanies each data tape. This data dictionary was developed as a "generic" dictionary that, with some programming, could be converted for use with specific software packages.

GEOGRAPHIC DESCRIPTION

Geographic Record 1—Field Mnemonic, Size, and Type

Position	Description
1-2	Identifier "G1" (Geographic Record 1)
3	Blank
4-11	Field mnemonic (left justified)
12	Blank
13-14	Field size (right justified)
15	Blank
16-18	Data type (left justified)
	Note: Legal entries are A, N, and A/N
19	Blank
20-24	Begin position (right justified) (Begin position in relation to the entire record)
25	Blank
26-30	Relative begin position (right justified)

Example 1

```
G1 FILEID      8 A/N      1      1 G
G2      1 File Identification
```

Example 2

```
G1 PSADC      2 A/N      289      289 G
G2      289 Political/Statistical Area Description Code
G3      289      01 State or State equivalent - no status is appended to the name
G3      289      01 of the entity in census publications and related data products
G3      289      04 Borough - county equivalent in Alaska; "Borough" is appended to
G3      289      04 to the name of the entity in census publications and related da
G3      289      04 ta products
G3      289      05 Census area - county equivalent in Alaska; "Census Area" is ap
G3      289      05 pended to the name of the entity in census publications and re
G3      289      05 lated data products
```

Geographic Record 1—Con.

(Begin position in relation to the record segment)

31	Blank
32	Number of implied decimals
33-80	Blank

Geographic Record 2—Field Description

Position	Description
1-2	Identifier "G2" (Geographic Record 2)
3	Blank
4-8	Begin position (right justified) (repeat from 20-24 above)
9	Blank
10-80	Field Description (left justified)

Geographic Record 3—Code Identification

Position	Description
1-2	Identifier "G3" (Geographic Record 3)
3	Blank
4-8	Begin position (right justified) (repeat from 20-24 in G1)
9	Blank
10-17	Codes (right justified)
18	Blank
19-80	Code identification (left justified)

Geographic Description Examples¹

Examples of the geographic records are shown below. In example 1, there are no G3 records. G3 records will appear only for fields which have code listings in the technical documentation.

¹Examples are for illustrative purposes and are not specific to this STF.

TABLE (MATRIX) DESCRIPTION

Table Record 1—Table Number and Characteristics

Position	Description
1-2	Identifier "T1" (Table Record 1)
3	Blank
4-9	Table (matrix) number (left justified)
10	Blank
11-15	Begin position (right justified) (Begin position in relation to the entire record)
16	Blank
17-21	Relative begin position (right justified) (Begin position in relation to the record segment)
22	Blank
23-24	Cell size for this table (matrix) (right justified)
25	Blank
26	Number of implied decimals for cells in this table (matrix)
27	Blank
28-30	Number of cells in this table (matrix) (right justified)
31	Blank
32-34	Number of variables (right justified)
35-80	Blank

Table Record 2—Table Title

Position	Description
1-2	Identifier "T2" (Table Record 2)
3	Blank
4-9	Table (matrix) number (left justified)
10	Blank
11-80	Table (matrix) title (left justified)

Table Record 3—Universe Description

Position	Description
1-2	Identifier "T3" (Table Record 3)
3	Blank

Example 3

Sex (2) by Marital Status(5) [10]

T1 P14	4423 4423 9 0 10 2	
T2 P14	SEX BY MARITAL STATUS	
T3 P14	Persons 15 years and over	
T4 P14	SEX	2
T4 P14	Male	
T4 P14	Female	
T5 P14	MARITAL STATUS	5
T5 P14	Never married	
T5 P14	Now married, except separated	
T5 P14	Separated	
T5 P14	Widowed	
T5 P14	Divorced	

* Examples are for illustrative purposes and are not specific to this STF.

Table Record 3—Con.

4-9	Table (matrix) number (left justified)
10	Blank
11-80	Universe Description (left justified)

Table Record 4-N—Table Variable Descriptions

Position	Description
1-2	Identifier "Tn" n = sequence number of variable in the table being described.
3	Blank
4-9	Table (matrix) number (left justified)
10	Blank
11-76	Variable name (left justified)
77	Blank
78-80	Number of categories for this variable (right justified) Note: Subsequent "T" records with the same "n" will have the variable categories described in positions 11-80.

Filler Record

Position	Description
1-2	Identifier "F1" (Filler Record)
3	Blank
4-7	"FILL"
8-10	Blank
11-15	Begin Position (right justified) (Begin position in relation to the entire record)
16	Blank
17-21	Relative Begin Position (right justified) (Begin position in relation to the record segment)
22	Blank
23-26	Total number of "FILL" blanks
27-80	Blank

Matrix Example¹

See example 3 below.

APPENDIX I. Code List

CONTENTS

Group Quarters

I-1

GROUP QUARTERS

This section contains the alphabetical code list for group quarters. The group quarters code list was used by special place prelist enumerators to classify each type of group quarters. Each group quarters code is a two-digit number followed by either an "I" (institutional) or "N" (noninstitutional) suffix. The group quarters codes listed in the second column are for staff residing in group quarters.

GQ codes	Staff residents GQ codes	
87-N	--	A. College Quarters Off Campus (Code only if occupied by 10 or more unrelated persons. If less than 10, these are classified as a housing unit.)
		B. Correctional Institutions
22-I	22-N	1. <i>Federal Detention Centers:</i> Including Park Police, Bureau of Indian Affairs, Immigration and Naturalization Service (INS) centers, INS detention centers operated within local jails, and State and Federal prisons. INS detention centers also include INS Federal Alien Detention Facilities, INS Service Processing Centers, and INS Contract Detention Centers used to detain aliens under exclusion or deportation proceedings and aliens who require custodial departures.
21-I	21-N	2. <i>Federal Prisons:</i> Including criminally insane wards operated by a Federal prison within a mental or general hospital. If ward is not operated by a prison, code according to paragraph H4. For detention centers within Federal prisons, see B1 above.
23-I	23-N	3. <i>Halfway Houses:</i> Operated for correctional purposes, including probation and restitution centers, prerelease centers, and community-residential treatment centers.
27-I	27-N	4. <i>Local (County/City) Jails and Other Local Confinement Facilities:</i> Including work farms used to hold persons awaiting trial or serving time on relatively short sentences (usually of a year or less), and jails run by private businesses under contract.
95-I	95-N	5. <i>Military Stockades, Jails</i>
28-I	28-N	6. <i>Police Lockups:</i> Temporary-holding facilities or other facilities that hold persons only if they have not been formally charged in court (usually detained less than 48 hours).
24-I	24-N	7. <i>State Prisons:</i> Prisons run by private businesses (under contract); including criminally insane wards operated by a State prison within a mental or general hospital. If ward is not operated by a prison, code according to paragraph H4.
20-I	20-N	8. <i>Other Types of Correctional Institutions:</i> Including private correctional facilities and correctional facilities specifically for alcohol/drug abuse. (Use only as a last resort if no other type code applies.)
91-N	--	C. Crews of Civilian Vessels
		D. Dormitories
92-N	--	1. <i>Agriculture Workers' Dormitories on Farms:</i> Including migratory farm workers' camps on farms, bunkhouses for ranch hands, and other dormitories on farms including those on "tree farms."
87-N	--	2. <i>College Student Dormitories, and Fraternity and Sorority Houses (on campus):</i> Including residential quarters for those in religious orders.
86-N	--	3. <i>Dormitories for Nurses and Interns in General and Military Hospitals</i>

GQ codes	Staff residents GQ codes
-------------	--------------------------------

D. Dormitories—Con.

- | | | |
|------|---|--|
| 97-N | — | 4. <i>Military Quarters on Base:</i> Including barracks, bachelor officers quarters, unaccompanied officer personnel housing, unaccompanied enlisted personnel housing, and similar noninstitutional group living quarters for military personnel. |
| 93-N | — | 5. <i>Other Workers' Dormitories:</i> Including logging camps, construction workers' camps, fire-house dormitories, job-training camps, energy enclave (Alaska only), Alaskan pipeline camps, nonfarm migratory workers' camps, such as workers who lay oil and gas pipelines. |
| | | 6. <i>Runaway, Neglected, and Homeless Children:</i> Including emergency shelters/group homes which provide temporary sleeping facilities for juveniles, see paragraph F2. |

E. Elderly: Skilled nursing facilities, intermediate care facilities, long-term care rooms in wards or buildings on the grounds of hospitals, nursing, convalescent, and rest homes including soldiers', sailors', veterans', and fraternal or religious homes for the aged, with or without nursing care.

NOTE: Do not include dormitories for nurses' and interns'; see paragraph D3.

1. Public Ownership

- | | | |
|------|------|--|
| 62-I | 62-N | a. Federal ownership: Including Veterans' Administration, domiciliary homes, and U.S. Naval homes. |
| 63-I | 63-N | b. State ownership |
| 64-I | 64-N | c. County or city ownership |
| 65-I | 65-N | d. Don't know if Federal, State, or county-city ownership (Use only as a last resort if no other type code applies.) |

2. Private Ownership

- | | | |
|------|------|--|
| 66-I | 66-N | a. Private not-for-profit |
| 67-I | 67-N | b. Private for profit |
| 60-I | 60-N | c. Don't know if for profit or not (Use only as a last resort if no other type code applies.) |
| 61-I | 61-N | 3. <i>Don't Know if Federal, State, Local, or Private Ownership</i> (Use only as a last resort if no other type code applies.) |

F. Emergency Shelter/Street Night Enumeration ("S-NIGHT")

- | | | |
|------|----|--|
| 82-N | -- | 1. <i>Shelters for the Homeless with Sleeping Facilities:</i> Including emergency housing, missions and flophouses, Salvation Army shelters, hotels and motels charging \$12 or less a night (excluding taxes), hotels and motels used entirely for homeless persons, the group of rooms in hotels and motels used partially for the homeless, and similar places known to have persons with no usual home elsewhere who stay overnight. |
| 83-N | -- | 2. <i>Runaway, Neglected, and Homeless Children:</i> Including emergency shelters/group homes which provide temporary sleeping facilities for juveniles. |
| | | 3. <i>Street Enumeration — Predesignated Sites</i> |
| 84-N | -- | a. Nonstructure locations, other than commerce places: Including street corners, parks, bridges, abandoned and boarded-up buildings, noncommercial campsites ("tent cities"), and similar sites. |
| 85-N | -- | b. Commerce places: Including railroad stations, airports, bus depots, subway stations, all-night movie theaters, all-night restaurants, emergency hospital waiting rooms, and other similar predesignated sites. |
| 75-N | -- | 4. <i>Shelters for Abused Women</i> (Shelters against domestic violence) |

G. Group Homes: Including those providing community-based care and supportive services such as halfway houses for the groups listed below. (Code only if occupied by 10 or more unrelated persons. If less than 10, these are classified as a housing unit.)

- | | | |
|------|----|---|
| 76-N | -- | 1. <i>Drug/Alcohol Abuse:</i> Including group homes, detoxification centers, quarterway houses such as residential treatment facilities that work closely with an accredited hospital, halfway houses, recovery homes for ambulatory, and mentally competent recovering |
|------|----|---|

GQ codes	Staff residents GQ codes
-------------	--------------------------------

G. Group Homes—Con.

- | | | |
|------|----|---|
| | | alcoholics who may be re-entering the work force. (Ask usual home elsewhere in these places. Include as living there only persons who have no usual home elsewhere.) |
| 29-N | -- | 2. <i>Maternity</i> (Homes for unwed mothers) (Ask usual home elsewhere in these places. Include as living there only persons who have no usual home elsewhere.) |
| | | 3. <i>Mentally Ill</i> |
| 16-N | -- | a. Federal |
| 17-N | -- | b. State |
| 18-N | -- | c. Private |
| 19-N | -- | d. Don't know if public/private ownership (Use only as a last resort if no other type code applies.) |
| | | 4. <i>Mentally Retarded</i> |
| 56-N | -- | a. Federal |
| 57-N | -- | b. State |
| 58-N | -- | c. Private |
| 59-N | -- | d. Don't know if public/private ownership (Use only as a last resort if no other type code applies.) |
| | | 5. <i>Physically Handicapped</i> |
| 72-N | -- | a. Public ownership |
| 73-N | -- | b. Private ownership |
| 74-N | -- | c. Don't know if public/private ownership (Use only as a last resort if no other type code applies.) |
| | | 6. <i>Runaway, Neglected, and Homeless Children</i> : Including emergency shelters/group homes which provide temporary sleeping facilities for juveniles, see paragraph F2. |
| 79-N | -- | 7. <i>Other Group Homes</i> : Including communes, foster care homes and job corps centers with 10 or more unrelated children. Do not include emergency housing for persons with no other home. See paragraph F1. (Use only as a last resort if no other type code applies.) |

H. Hospitals/Schools for the Handicapped

- | | | |
|------|------|---|
| 86-N | -- | 1. <i>Dormitories for Nurses and Interns in General and Military Hospitals</i> |
| 70-I | 70-N | 2. <i>Drug/Alcohol Abuse</i> : Including hospitals, and hospital wards in psychiatric and general hospitals. These facilities/wards are in a medical setting equipped and designed for the diagnosis and treatment of medical or psychiatric illnesses associated with alcohol or drug abuse. Patients receive supervised medical/nursing care from a formally trained staff. For group homes, see paragraph G. |
| | | 3. <i>Hospitals for Chronically Ill</i> |
| 54-I | 86-N | a. Military hospitals or wards for chronically ill |
| 55-I | 86-N | b. Other hospitals or wards for chronically ill: Including tuberculosis hospitals or wards, wards in general and Veterans' Administration hospitals for the chronically ill, neurological wards, hospices; wards for patients with Hansen's Disease (leprosy) and other incurable diseases; and other unspecified wards for the chronically ill. Do not include mental or alcohol/drug abuse hospitals or wards. |
| | | 4. <i>Mentally Ill (Psychiatric)</i> : Hospitals or wards, including wards for the criminally insane not operated by a prison and psychiatric wards of general hospitals and veterans' hospitals. This is a medical setting designed for the treatment of mental illness. Patients receive supervised and medical/nursing care from a formally trained staff. Code wards for the mentally retarded according to paragraph H5. Do not include hospitals or wards for alcohol/drug abuse; see paragraph H2. |
| 46-I | 46-N | a. Federal ownership |
| 47-I | 47-N | b. State or local ownership |

GQ codes	Staff residents GQ codes
-------------	--------------------------------

H. Hospitals/Schools for the Handicapped—Con.

- | | | |
|------|------|---|
| 48-I | 48-N | c. Private ownership |
| 45-I | 45-N | d. Don't know if Federal, State, local, or private ownership (Use only as a last resort if no other type code applies.) |
| | | 5. <i>Mentally Retarded:</i> Schools, hospitals, wards, including wards in hospitals for the mentally ill, and intermediate care facilities for the mentally retarded. This is in a suitably-equipped setting and with supervised and medical/nursing care from a formally trained staff. |
| 41-I | 41-N | a. Federal ownership |
| 43-I | 43-N | b. State or local ownership |
| 42-I | 42-N | c. Private ownership |
| 40-I | 40-N | d. Don't know if Federal, State, local, or private ownership (Use only as a last resort if no other type code applies.) |
| | | 6. <i>Physically Handicapped:</i> Including schools, hospitals, or wards in a suitably-equipped medical setting and designed primarily for the physically handicapped who receive supervised care and medical/nursing care from a formally trained staff. |
| | | a. Institutions for the deaf |
| 38-I | 38-N | (1) Public ownership |
| 39-I | 39-N | (2) Private ownership |
| 37-I | 37-N | (3) Don't know if public/private ownership (Use only as a last resort if no other type code applies.) |
| | | b. Institutions for the blind |
| 35-I | 35-N | (1) Public ownership |
| 36-I | 36-N | (2) Private ownership |
| 34-I | 34-N | (3) Don't know if public/private ownership (Use only as a last resort if no other type code applies.) |
| | | c. Orthopedic wards and institutions for physically handicapped: Including accident victims, and persons with polio, cerebral palsy, and muscular dystrophy. |
| 32-I | 32-N | (1) Public ownership |
| 33-I | 33-N | (2) Private ownership |
| 31-I | 31-N | (3) Don't know if public/private ownership (Use only as a last resort if no other type code applies.) |
| 53-I | 86-N | 7. <i>Wards in General and Military Hospitals for Patients Who Have No Usual Home Elsewhere:</i> Including maternity, neonatal, pediatric (including wards for boarder babies), military, surgical wards, and other purpose wards of hospitals and wards for infectious diseases. |
| | | NOTE: Do not include long-term care rooms for the elderly in wards or buildings on the grounds of hospitals, see paragraph E. |
| | | I. <i>Hotels/Motels:</i> "S-Night" locations, see paragraph F. |
| | | J. <i>Juvenile Institutions:</i> Including homes, schools, and hospitals. |
| | | 1. <i>Long-Term Care</i> (length of stay usually more than 30 days) |
| | | a. Neglected, abused, and dependent children: Including orphanages, homes, or residential care. |
| 03-I | 03-N | (1) Public ownership |
| 04-I | 04-N | (2) Private ownership |
| 02-I | 02-N | (3) Don't know if public/private ownership (Use only as a last resort if no other type code applies.) |

GQ codes	Staff residents GQ codes
----------	--------------------------

J. Juvenile Institutions: Including homes, schools, and hospitals—Con.

- | | | |
|------|------|---|
| 05-I | 05-N | b. Emotionally disturbed children: Including residential treatment centers (psychiatric care provided). |
| | | c. Delinquent children: Placed by court, parents, or social service agency, in residential training school or home, including industrial schools, camps, or farms. |
| 12-I | 12-N | (1) Public ownership: Committed by courts. |
| 15-I | 15-N | (2) Private ownership: Some are committed by courts, others are referred by parents or social service agencies because of delinquent behavior. |
| 11-I | 11-N | (3) Don't know if public/private ownership (Use only as a last resort if no other type code applies.) |
| | | 2. Short-term (length of stay usually 30 days or less) |
| 10-I | 10-N | a. Delinquent children: Including those receiving temporary care in detention or diagnostic centers pending court disposition of case. |
| | | b. Runaway, neglected, and homeless children: Including emergency shelters/group homes which provide temporary sleeping facilities for juveniles, see paragraph F2. |
| 01-I | 01-N | 3. Don't Know Type of Juvenile Institution: Including homes, schools, hospitals, or wards for children. (Use only as a last resort if no other type code applies.) |

K. Military Quarters

1. On Base

- | | | |
|------|------|---|
| 97-N | -- | a. Barracks, bachelor officers quarters, unaccompanied officer personnel housing, unaccompanied enlisted personnel housing, and similar noninstitutional group living quarters for military personnel |
| 96-N | -- | b. Transient quarters (noninstitutional) for temporary residents (military or civilian) |
| 86-N | -- | c. Dormitories for nurses and interns in general military hospitals |
| 54-I | 88-N | d. Hospitals or wards for chronically ill |
| 95-I | 95-N | e. Stockades and jails |

2. Military Ships

- | | | |
|------|----|---|
| 90-N | -- | L. Natural Disaster: Including those temporarily displaced by a natural disaster, such as "Hurricane Hugo." |
|------|----|---|

- | | | |
|------|----|---|
| 89-N | -- | M. Religious Group Quarters: Including convents, monasteries, and rectories. Members of religious orders who live in a dormitory at a hospital or college were classified according to the type of place where they live, such as 86-N if at a general hospital, or 97-N if at a college. (Code only if occupied by 10 or more unrelated persons. If less than 10, these are classified as a housing unit.) |
|------|----|---|

- | | | |
|------|----|---|
| 80-N | -- | N. Rooming and Boarding Houses
(Code only if occupied by 10 or more unrelated persons. If less than 10, these are classified as a housing unit.) |
|------|----|---|

O. Schools for the Handicapped: See paragraphs H5 and H6.

P. Shelter/Street Night Enumeration ("S-Night"): See paragraph F.

- | | | |
|------|----|---|
| 94-N | -- | Q. Other Nonhousehold Living Situations: Including places not covered by other GQ codes shown herein, such as commercial or public campgrounds, campgrounds at racetracks, fairs, and carnivals, hostels, and similar transient sites. (Ask usual home elsewhere in these places. Include as living there only persons who have no usual home elsewhere.) |
|------|----|---|

R. Staff of Institutions: Including staff personnel residing in group quarters. Code according to the appropriate type of group quarters shown under the column "Staff residents GQ codes." Staff residents are coded with an "N" suffix.

NOTE: Do not assign GQ codes to staff residents in group quarters where a "--" is shown.



UNITED STATES DEPARTMENT OF COMMERCE
Bureau of the Census
Washington, DC 20233-0001

CENSUS OF POPULATION AND HOUSING, 1990: SUMMARY TAPE FILE 2 (PUERTO RICO)

TECHNICAL NOTE 1

The following geographic names appear incorrectly in the summary tape files for Puerto Rico. Bold type identifies the correct entry.

In the records for **Baldorioty de Castro** subbarrio (subbarrio--census code 10--in Ponce Municipio--113), the name (beginning in position 192 in the identification section of the data dictionary) is shown incorrectly as Baldorioty De Castro subbarrio.

In the records for **Aguirre (Rural)** subbarrio (subbarrio--census code 10--in Salinas Municipio--123), the name (beginning in position 192 in the identification section of the data dictionary) is shown incorrectly as Aguirre (rural) subbarrio.

In the records for **Alto del Cabro** subbarrio (subbarrio--census code 01--in San Juan Municipio--127), the name (beginning in position 192 in the identification section of the data dictionary) is shown incorrectly as Alto Del Cabro subbarrio.

In the records for **Pozo del Hato** subbarrio (subbarrio--census code 67--in San Juan Municipio--127), the name (beginning in position 192 in the identification section of the data dictionary) is shown incorrectly as Pozo Del Hato subbarrio.

In the records for **Puerta de Tierra** subbarrio (subbarrio--census code 88--in San Juan Municipio--127), the name (beginning in position 192 in the identification section of the data dictionary) is shown incorrectly as Puerta De Tierra subbarrio.

April 1992