

Florida: 2010

Summary Population and Housing Characteristics

2010 Census of Population and Housing

Issued October 2012

CPH-1-11



Florida: 2010

Issued October 2012

Summary Population and Housing Characteristics

CPH-1-11



U.S. Department of Commerce

Rebecca M. Blank,
Acting Secretary

Rebecca M. Blank,
Deputy Secretary

Economics and Statistics Administration **Vacant,**

Under Secretary
for Economic Affairs

U.S. CENSUS BUREAU
Thomas L. Mesenbourg,
Acting Director

SUGGESTED CITATION

U.S. Census Bureau,
2010 Census of
Population and Housing,
*Summary Population and
Housing Characteristics*,
CPH-1-11, Florida
U.S. Government Printing Office,
Washington, DC,
2012



**Economics
and Statistics
Administration**

Vacant,
Under Secretary for
Economic Affairs



U.S. CENSUS BUREAU

Thomas L. Mesenbourg,
Acting Director

Nancy A. Potok,
Deputy Director and
Chief Operating Officer

Enrique J. Lamas,
Associate Director
for Demographic Programs

Enrique J. Lamas,
Acting Chief, Population Division

CONTENTS

List of Statistical Tables.	v
How to Use This Census Report	I-1
Table Finding Guide	II-1
User Notes	III-1
Statistical Tables	1
Appendixes	
A Geographic Terms and Concepts	*
B Definitions of Subject Characteristics	*
C Data Collection and Processing Procedures.	*
D Questionnaire.	*
E Maps	E-1
F Operational Overview and Accuracy of the Data	*
G Residence Rule and Residence Situations for the 2010 Census of the United States.	*
H Acknowledgments	*

*Appendix may be found in the separate volume, CPH-1-A, *Summary Population and Housing Characteristics, Selected Appendixes*, on the Internet at <www.census.gov/prod/cen2010/cph-1-a.pdf>.

LIST OF
STATISTICAL
TABLES

Table no.	Title	Page
1.	Age and Sex: 2010 State, County, County Subdivision, Place	2
2.	Age and Sex: 2010 State, County, Place	44
3.	Race and Hispanic or Latino Origin: 2010 State, County, County Subdivision, Place	74
4.	Race and Hispanic or Latino Origin: 2010 State, County, Place	116
5.	Population for Selected Categories of Race: 2010 State, County, County Subdivision, Place	146
6.	Population for Selected Categories of Race: 2010 State, County, Place	167
7.	Households and Families: 2010 State, County, County Subdivision, Place	182
8.	Households and Families: 2010 State, County, Place	203
9.	Household Relationship and Group Quarters Population: 2010 State, County, County Subdivision, Place	218
10.	Household Relationship and Group Quarters Population: 2010 State, County, Place	239
11.	Housing Occupancy and Tenure: 2010 State, County, County Subdivision, Place	254
12.	Housing Occupancy and Tenure: 2010 State, County, Place	275
13.	Occupied Housing Units (Households) by Race and Hispanic or Latino Origin of Householder: 2010 State, County, County Subdivision, Place	290
14.	Occupied Housing Units (Households) by Race and Hispanic or Latino Origin of Householder: 2010 State, County, Place	312
15.	Land Area and Population Density: 2010 State, County, County Subdivision, Place	328
16.	Land Area and Population Density: 2010 State, County, Place	339

17. Age and Sex for the American Indian and Alaska Native Population (One Race): 2010	348
American Indian Area, County	
18. Race and Hispanic or Latino Origin: 2010	350
American Indian Area, County	
19. Population for Selected Categories of Race for American Indian and Alaska Native Areas: 2010	352
American Indian Area, County	
20. Households and Families With American Indian and Alaska Native Householder (One Race): 2010	353
American Indian Area, County	
21. Household Relationship and Group Quarters Population for the American Indian and Alaska Native Population (One Race): 2010	354
American Indian Area, County	
22. Housing Occupancy and Tenure: 2010	355
American Indian Area, County	
23. Occupied Housing Units (Households) by Race and Hispanic or Latino Origin of Householder: 2010	356
American Indian Area, County	
24. Land Area and Population Density: 2010	357
American Indian Area, County	

How to Use This Census Report

CONTENTS

	Page
Introduction	I-1
How to Find Geographic Areas and Subject Matter Data	I-2
How to Use the Statistical Tables.	I-2
Graphics	I-4
User Notes	I-4
Appendixes	I-5

INTRODUCTION

Data from the 2010 Census for the United States and Puerto Rico are presented in two printed report series and a single report for American Indians and Alaska Natives by tribe:

1. CPH-1, *Summary Population and Housing Characteristics*
2. CPH-2, *Population and Housing Unit Counts*
3. CPH-3, *Characteristics of American Indians and Alaska Natives by Tribe*

The data from the 2010 Census were derived from a limited number of basic questions asked of the entire population and about every housing unit. Appendix D (see *Selected Appendixes* report at <www.census.gov/prod/cen2010/cph-1-a.pdf>) presents a facsimile of the questionnaire pages used to collect the data included in this report. Note that the “long form” data included in previous censuses are not included in the 2010 Census.

The CPH-1, *Summary Population and Housing Characteristics*, report series provides data based on age, Hispanic or Latino origin, household relationship, race, sex, tenure (owner- or renter-occupied), and vacancy characteristics. Land area measurements and population density also are provided. This series is similar to the Census 2000 PHC-1 series.

The CPH-2, *Population and Housing Unit Counts*, report series provides 2010 Census and historical comparisons of the population and housing unit counts. It also provides area measurements and density. The user notes section documents geographic changes over the past decade. This series is similar to the Census 2000 PHC-3 series.

In each series, there is one report for each state, the District of Columbia, and Puerto Rico, plus a United States summary report. Many tables in the United States summary reports include data for Puerto Rico.

The CPH-3, *Characteristics of American Indians and Alaska Natives by Tribe*, report provides population and housing information for selected American Indian and Alaska Native tribes. This report is similar to the Census 2000 PHC-5 report. This is a single report covering the entire United States.

HOW TO FIND GEOGRAPHIC AREAS AND SUBJECT MATTER DATA

This report includes a table finding guide to assist the user in locating those statistical tables that contain the desired data. The table finding guide lists alphabetically, by geographic area, the subjects shown in this report. To determine which tables in this report show data for a particular topic, find the subject in the left-hand column of the table finding guide and then look across the columns using the headings at the top for the desired type of geographic area. Figure I-1 is an example of a table finding guide.

The table finding guide does not include cross-classification of subject-matter items. Additional information to locate data within specific reports is provided in the headnote at the top of the table finding guide and in the footnotes at the bottom of the guide.

HOW TO USE THE STATISTICAL TABLES

Parts of a Statistical Table

The census data included in printed reports are arranged in tables. Each table includes four major parts: (1) heading, (2) boxhead, (3) stub, and (4) data field. A typical census report table is illustrated in Figure I-2.

The heading consists of the table number, title, and headnote. The table number indicates the position of the table within the report, while the title is a brief statement indicating the subjects and time reference of the data presented in the table. The headnote is enclosed in brackets and is located under the title. It contains statements that qualify, explain, or provide information pertaining to the entire table.

The boxhead is under the heading. This portion of the table, which contains the individual column heads or captions, describes the data in each vertical column. In the boxhead of many tables, a spanner appears across and above two or more column heads or across two or more lower spanners. The purpose of a spanner is to classify or qualify items below it or separate the table into identifiable blocks in terms of major aspects of the data.

The stub is located at the left edge of the table. It includes a listing of line or row captions or descriptions. At the top of the stub is the stubhead. The stubhead is considered to be an extension of the table title and usually shows generic geographic area designations and restrictions.

In the stub, several features are used to help the user better understand the contents of the table. Usually, a block of data lines is preceded by a sidehead. The sidehead, similar to a spanner, describes and classifies the stub entries following it. The use of indentation in a stub indicates the relationship of one data line to

Figure I-1.

Table Finding Guide

SUBJECTS BY TYPE OF GEOGRAPHIC AREA AND TABLE NUMBER

Subjects covered in this guide are shown on the left side, and types of geographic areas are shown at the top. Table numbers shown in bold indicate that either all or part of the table is presented for the American Indian and Alaska Native population in American Indian and Alaska Native areas, or for the Native Hawaiian and Other Pacific Islander population in Hawaiian home lands. See CPH-1-A, *Summary Population and Housing Characteristics, Selected Appendixes* (<www.census.gov/prod/cen2010/cph-1-a.pdf>) for a description of area classifications (Appendix A) and for definitions and explanations of subject characteristics (Appendix B).

Subject	The state ¹	County ²	Place		County subdivision		American Indian and Alaska Native area ⁴	Hawaiian home land ⁵
			By county and county sub-division	Alphabetically for the state	By county	Alphabetically for the state ³		
POPULATION CHARACTERISTICS								
Age	1, 2	1, 2	1	2	1	2	17	25
Average family size	7, 8	7, 8	7	8	7	8	20	28
Average household size	7, 8	7, 8	7	8	7	8	20	28
Families and family characteristics	7, 8	7, 8	7	8	7	8	20	28
Group quarters population	9, 10	9, 10	9	10	9	10	21	29
Hispanic or Latino origin	3, 4	3, 4	3	4	3	4	18	26
	7, 8, 9,	7, 8, 9,						
Households and household characteristics ..	10	10	7, 9	8, 10	7, 9	8, 10	20, 21	28, 29
Nonfamily households	7, 8	7, 8	7	8	7	8	20	28
Population density	15, 16	15, 16	15	16	15	16	24	32
Race	3, 4, 5, 6	3, 4, 5, 6	3, 5	4, 6	3, 5	4, 6	18, 19	26, 27
Relationship to householder	9, 10	9, 10	9	10	9	10	21	29
Sex	1, 2	1, 2	1	2	1	2	17	25
Unmarried partner	9, 10	9, 10	9	10	9	10	21	29
HOUSING CHARACTERISTICS								
Average household size by tenure	11, 12	11, 12	11	12	11	12	22	30
Hispanic or Latino origin of householder ..	13, 14	13, 14	13	14	13	14	23	31
Occupancy characteristics	11, 12	11, 12	11	12	11	12	22	30
Race of householder	13, 14	13, 14	13	14	13	14	23	31
Tenure	11, 12	11, 12	11	12	11	12	22	30
Vacancy characteristics	11, 12	11, 12	11	12	11	12	22	30
GEOGRAPHIC CHARACTERISTICS								
Land area	15, 16	15, 16	15	16	15	16	24	32
Population density	15, 16	15, 16	15	16	15	16	24	32

¹ State, District of Columbia, or Puerto Rico.

² Parish in Louisiana; city and borough, municipality, borough, or census area in Alaska; and municipio in Puerto Rico. In Maryland, Missouri, Nevada, and Virginia, one or more cities are independent of counties and are treated as statistical equivalents of counties. The entire District of Columbia, which has no counties, is treated as a county equivalent.

³ County subdivisions within the state are shown alphabetically with places for the following 12 states: Connecticut, Maine, Massachusetts, Michigan, Minnesota, New Hampshire, New Jersey, New York, Pennsylvania, Rhode Island, Vermont, and Wisconsin.

⁴ American Indian and Alaska Native areas include state and federal American Indian reservations; Oklahoma tribal statistical areas (OTSA); Alaska Native village statistical areas (ANVSAs); tribal designated statistical areas (TDSAs); state designated tribal statistical areas (SDTSAs); and Alaska Native Regional Corporations (ANRCs).

⁵ Tables for these areas appear only in the report for Hawaii.

Figure I-2.
PARTS OF A STATISTICAL TABLE

Table number and title		Headnote							Column head							
Heading		Table 6. Population for Selected Categories of Race: 2010														
		[For information on confidentiality protection, nonsampling error, and definitions, see Selected Appendices at <www.census.gov/prod/cen2010/cph-1-a.pdf>]														
Stubhead	State County Place	Race in combination with one or more other races							Race alone or in combination with one or more other races							Boxhead
		White	Black or African American	American Indian and Alaska Native	Asian	Native Hawaiian and Other Pacific Islander	Some Other Race	White	Black or African American	American Indian and Alaska Native	Asian	Native Hawaiian and Other Pacific Islander	Some Other Race			
	Delaware.....	18,775	14,109	5,718	5,152	816	5,026	637,392	205,923	9,899	33,701	1,216	35,545			
	COUNTY															
	Kent County.....	4,523	3,595	1,558	1,215	215	838	114,522	42,508	2,601	4,521	306	4,073			
	New Castle County.....	10,502	7,949	2,895	3,333	409	3,171	363,457	135,735	4,469	26,633	588	22,286			
	Sussex County.....	3,750	2,565	1,265	604	192	1,017	159,413	27,680	2,829	2,547	342	9,186			
	PLACE															
	Arden village, New Castle County.....	3	1	1	2	0	1	428	6	3	3	0	3			
	Ardencroft village, New Castle County.....	1	0	0	1	0	0	199	21	0	12	0	0			
	Ardersville village, New Castle County.....	8	2	0	5	0	2	256	4	0	11	0	2			
	Bear CDP, New Castle County.....	122	447	132	111	20	201	10,298	7,129	211	944	16	1,527			
	Bellfonte town, New Castle County.....	13	5	2	5	2	7	1,096	80	4	19	3	9			
	Bethany Beach town, Sussex County.....	5	3	1	1	0	0	1,054	5	1	5	0	0			
	Bethel town, Sussex County.....	2	2	0	0	0	0	164	8	0	1	1	0			
	Blades town, Sussex County.....	45	46	6	0	3	7	802	391	15	10	3	74			
	Bowers town, Kent County.....	3	1	1	1	0	1	318	7	4	5	0	5			
	Bridgeville town, Sussex County.....	62	51	16	8	5	12	1,391	545	19	14	7	152			
	Brookside CDP, New Castle County.....	445	325	118	80	35	125	10,218	2,070	172	529	37	912			
	Camden town, Kent County.....	124	104	49	52	0	13	2,413	920	60	180	1	63			
	Chesewold town, Kent County.....	50	32	32	12	10	13	793	497	68	46	10	47			
	Claymont CDP, New Castle County.....	149	112	34	32	5	25	5,435	2,344	62	347	14	240			
	Clayton town.....	73	73	21	16	1	13	2,105	791	27	33	1	63			
	Kent County (part).....	73	73	21	16	1	13	2,105	791	27	33	1	63			
	New Castle County (part).....	0	0	0	0	0	0	0	0	0	0	0	0			
	Daysboro town, Sussex County.....	17	16	4	3	0	2	706	69	12	3	0	36			
	Delaware City city, New Castle County.....	64	46	16	5	0	5	1,473	231	17	22	0	20			
	Delmar town, Sussex County.....	75	67	21	7	1	4	1,281	344	27	18	1	19			
	Dewey Beach town, Sussex County.....	4	3	0	0	1	0	318	12	1	1	3	10			
	Dover city, Kent County.....	1,053	1,097	375	328	52	195	18,446	16,312	571	1,310	75	960			
	Dover Base Housing CDP, Kent County.....	216	122	47	85	23	37	2,699	580	55	163	32	200			
	Edgemont CDP, New Castle County.....	99	115	39	9	1	16	3,499	2,089	58	72	1	99			
	Ellendale town, Sussex County.....	8	13	6	3	2	0	242	125	6	5	4	15			
	Elmire town, New Castle County.....	165	123	44	33	0	116	4,435	925	92	139	0	786			
	Farmington town, Kent County.....	0	0	0	0	0	0	110	0	0	0	0	0			
	Felton town, Kent County.....	48	38	12	3	0	12	998	290	20	25	1	23			
	Fenwick Island town, Sussex County.....	1	0	1	0	0	0	371	2	1	3	0	3			
	Frankford town, Sussex County.....	10	11	4	0	2	5	407	249	4	11	11	2	190		
	Frederica town, Kent County.....	32	33	14	2	0	7	538	183	14	9	1	57			
	Georgetown town, Sussex County.....	200	85	51	8	2	133	3,191	1,018	328	78	11	2,038			
	Glasgow CDP, New Castle County.....	312	276	71	121	6	67	9,505	3,862	119	937	10	309			
	Greenville CDP, New Castle County.....	24	10	3	22	0	6	2,018	121	3	190	0	28			
	Greenwood town, Sussex County.....	28	12	17	5	0	0	718	211	17	11	0	48			
	Harrington city, Kent County.....	120	102	55	15	10	15	2,568	931	76	43	14	94			
	Hartly town, Kent County.....	0	0	0	0	0	0	72	0	1	0	1	0			
	Henrieville town, Sussex County.....	0	0	0	0	0	0	118	3	0	1	0	0			
	Highland Acres CDP, Kent County.....	96	71	24	44	7	14	2,725	579	45	189	10	45			
	Hockessin CDP, New Castle County.....	188	38	38	132	8	31	11,712	434	59	1,429	17	102			
	Houston town, Kent County.....	2	2	0	1	0	1	346	22	2	4	0	3			
	Kent Acres CDP, Kent County.....	51	38	17	17	1	8	1,302	505	29	65	1	55			
	Kenton town, Kent County.....	8	6	2	0	0	0	242	12	2	0	0	13			
	Laurel town, Sussex County.....	135	155	33	38	15	37	1,889	1,668	75	72	33	188			
	Lispis town, Kent County.....	6	6	0	0	0	0	170	9	4	0	0	6			
	Lewes city, Sussex County.....	34	26	17	4	1	1	2,502	237	27	14	3	10			
	Little Creek town, Kent County.....	5	1	4	0	0	0	214	6	7	1	1	0			
	Long Neck CDP, Sussex County.....	6	3	5	0	0	1	1,896	44	10	7	0	31			
	Magnolia town, Kent County.....	7	2	4	2	0	1	182	38	14	3	0	6			
	Middletown town, New Castle County.....	457	405	107	132	19	131	12,145	5,772	143	841	27	597			
	Millford city.....	189	176	65	27	23	60	6,404	2,304	115	137	45	838			
	Kent County (part).....	93	91	24	8	8	41	1,906	1,526	53	46	13	374			
	Sussex County (part).....	96	85	41	19	15	19	4,498	778	62	91	32	464			
	Millboro town, Sussex County.....	90	97	29	20	7	23	2,863	792	49	149	7	154			
	Millville town, Sussex County.....	9	1	1	7	0	0	515	14	1	11	0	12			
	Milton town, Sussex County.....	75	76	20	3	0	12	2,027	497	38	18	1	92			
	Newark city, New Castle County.....	626	318	141	325	31	112	26,532	2,412	194	2,570	41	519			
	New Castle city, New Castle County.....	101	95	39	19	2	31	3,660	1,530	57	80	2	105			
	Newport town, New Castle County.....	29	26	6	5	2	9	744	220	9	23	2	100			
	North Star CDP, New Castle County.....	83	20	8	61	0	27	7,066	270	11	687	0	48			
	Ocean View town, Sussex County.....	17	8	6	5	1	3	1,835	24	7	29	1	8			
	Odessa town, New Castle County.....	12	10	4	5	0	2	334	35	4	9	0	2			
20 Delaware		Summary Population and Housing Characteristics														
State name and page number		U.S. Census Bureau, 2010 Census														
		Report title														

another. Indented data lines represent subcategories that, in most instances, sum to a total. Occasionally in tables, it is desirable to show one or more single-line subcategories that do not sum to the total.

The data field is that part of the statistical table that contains the data. It extends from the bottom of the boxhead to the bottom of the table and from the right of the stub to the right edge of the page.

Both geographic and subject-matter terms appear in tables. It is important to read the definitions of the terms used in the tables because census terms often are defined in special ways that reflect the manner in which the questions were asked and the data were tabulated. Definitions of geographic terms are provided in Appendix A of CPH-1-A, *Summary Population and Housing Characteristics, Selected Appendixes* at <www.census.gov/prod/cen2010/cph-1-a.pdf>. Census tables often include derived measures such as medians, means, percentages, and ratios. These and other subject-matter terms are defined in Appendix B of the same report.

Symbols and Geographic Abbreviations

The following symbols are used in the tables and explanations of subjects covered in 2010 Census reports:

- A dash “–” represents zero or a derived measure that rounds to less than 0.1. This symbol appears only in the 2010 Census CPH-2, *Population and Housing Unit Counts*, report series.
- (X) means not applicable. In the 1990 and earlier decennial census reports, three dots “...” meant not applicable.
- (NA) means not available.
- The superscript prefix “r” indicates that a Census 2000 count has been revised since the publication of the Census 2000 reports as a result of certified Count Question Resolution (CQR) changes (see also <www.census.gov/prod/cen2000/notes/errata.pdf>). This symbol appears only in the 2010 Census CPH-2, *Population and Housing Unit Counts*, report series.
- A minus sign “–” preceding a figure denotes decrease. The minus sign appears only in the 2010 Census CPH-2, *Population and Housing Unit Counts*, report series.

The following are examples of geographic abbreviations and terms that may be used in the tables in this report:

- A “(part)” next to the name of a geographic area in a hierarchical presentation indicates that the geographic entity is located only partially in the superior geographic entity. For example, a “(part)” next to a place name in a county subdivision-place hierarchy indicates that the place is located in more than one county subdivision. (Places also may be “split” by county, congressional district, urban/rural, metropolitan area, voting district, and other geographic boundaries, depending on the presentation.) Other geographic entities also can be “split” by a higher level entity. The exception is a tabulation block, which is unique within all geographic entities in census products.
- ANVSA is Alaska Native village statistical area.
- ANRC is Alaska Native Regional Corporation.
- CCD is census county division.
- CDP is census designated place.
- CSA is combined statistical area.
- NECTA is New England city and town area.
- Metro Area is metropolitan statistical area.
- Micro Area is micropolitan statistical area.
- OTSA is Oklahoma tribal statistical area.
- SDTSA is state designated tribal statistical area.
- TDSA is tribal designated statistical area.
- UT is unorganized territory.

GRAPHICS

Charts, statistical maps, and other graphic summaries are included in some 2010 Census reports.

USER NOTES

User notes include corrections, errata, and related explanatory information. They also provide information about unique characteristics of the report and changes or corrections made too late to be reflected in the text or tables themselves. However, sometimes this information becomes available too late to be reflected even in the user notes. Therefore, updates are available in the *Notes and Errata* document at <www.census.gov/prod/cen2010/notes/errata.pdf>.

APPENDIXES

Appendixes A through D and F through H, described below, are in the separate volume, CPH-1-A, *Summary Population and Housing Characteristics, Selected Appendixes*, on the Internet at <www.census.gov/prod/cen2010/cph-1-a.pdf>. Appendix E is included in this report.

Appendix A, Geographic Terms and Concepts. Provides definitions of the types of geographic areas and related information used in census products.

Appendix B, Definitions of Subject Characteristics. Contains definitions for the subject-matter terms used in census products, including explanations of derived measures, limitations of the data, and comparability with previous censuses. The subjects are listed alphabetically. Population characteristics are defined first, followed by the definitions of the housing subjects.

Appendix C, Data Collection and Processing Procedures. Explains the 2010 Census mission and scope and provides thumbnail descriptions of 2010 Census operations.

Appendix D, Questionnaire. Presents a facsimile of the 2010 Census questionnaire used to collect the data in this report.

Appendix E, Maps. Contains maps depicting the geographic areas shown in this report.

Appendix F, Operational Overview and Accuracy of the Data. Provides information on 2010 Census operations, including group quarters enumeration, confidentiality of the data, imputation of housing unit status and population counts, sources of errors in the data, and data editing.

Appendix G, Residence Rule and Residence Situations for the 2010 Census of the United States. Contains a description of the residence rule and residence situations used by Census Bureau staff to guide decisions on where people should be counted in the 2010 Census. This document is the basis for residence-related sections of questionnaires, collection instruments, field materials, and training materials.

Appendix H, Acknowledgments. Lists many of the U.S. Census Bureau staff who participated in report preparation.

Table Finding Guide

SUBJECTS BY TYPE OF GEOGRAPHIC AREA AND TABLE NUMBER

Subjects covered in this guide are shown on the left side, and types of geographic areas are shown at the top. Table numbers shown in bold indicate that either all or part of the table is presented for the American Indian and Alaska Native population in American Indian and Alaska Native areas, or for the Native Hawaiian and Other Pacific Islander population in Hawaiian home lands. See CPH-1-A, *Summary Population and Housing Characteristics, Selected Appendixes* (<www.census.gov/prod/cen2010/cph-1-a.pdf>) for a description of area classifications (Appendix A) and for definitions and explanations of subject characteristics (Appendix B).

Subject	The state ¹	County ²	Place		County subdivision		American Indian and Alaska Native area ⁴	Hawaiian home land ⁵
			By county and county sub-division	Alpha-betically for the state	By county	Alpha-betically for the state ³		
POPULATION CHARACTERISTICS								
Age	1, 2	1, 2	1	2	1	2	17	25
Average family size	7, 8	7, 8	7	8	7	8	20	28
Average household size	7, 8	7, 8	7	8	7	8	20	28
Families and family characteristics	7, 8	7, 8	7	8	7	8	20	28
Group quarters population.	9, 10	9, 10	9	10	9	10	21	29
Hispanic or Latino origin	3, 4	3, 4	3	4	3	4	18	26
Households and household characteristics.	7, 8, 9, 10	7, 8, 9, 10	7, 9	8, 10	7, 9	8, 10	20, 21	28, 29
Nonfamily households	7, 8	7, 8	7	8	7	8	20	28
Population density	15, 16	15, 16	15	16	15	16	24	32
Race	3, 4, 5, 6	3, 4, 5, 6	3, 5	4, 6	3, 5	4, 6	18, 19	26, 27
Relationship to householder	9, 10	9, 10	9	10	9	10	21	29
Sex	1, 2	1, 2	1	2	1	2	17	25
Unmarried partner.	9, 10	9, 10	9	10	9	10	21	29
HOUSING CHARACTERISTICS								
Average household size by tenure.	11, 12	11, 12	11	12	11	12	22	30
Hispanic or Latino origin of householder	13, 14	13, 14	13	14	13	14	23	31
Occupancy characteristics.	11, 12	11, 12	11	12	11	12	22	30
Race of householder	13, 14	13, 14	13	14	13	14	23	31
Tenure	11, 12	11, 12	11	12	11	12	22	30
Vacancy characteristics.	11, 12	11, 12	11	12	11	12	22	30
GEOGRAPHIC CHARACTERISTICS								
Land area	15, 16	15, 16	15	16	15	16	24	32
Population density	15, 16	15, 16	15	16	15	16	24	32

¹ State, District of Columbia, or Puerto Rico.

² Parish in Louisiana; city and borough, municipality, borough, or census area in Alaska; and municipio in Puerto Rico. In Maryland, Missouri, Nevada, and Virginia, one or more cities are independent of counties and are treated as statistical equivalents of counties. The entire District of Columbia, which has no counties, is treated as a county equivalent.

³ County subdivisions within the state are shown alphabetically with places for the following 12 states: Connecticut, Maine, Massachusetts, Michigan, Minnesota, New Hampshire, New Jersey, New York, Pennsylvania, Rhode Island, Vermont, and Wisconsin.

⁴ American Indian and Alaska Native areas include state and federal American Indian reservations; Oklahoma tribal statistical areas (OTSAs); Alaska Native village statistical areas (ANVSAs); tribal designated statistical areas (TDSAs); state designated tribal statistical areas (SDTSAs); and Alaska Native Regional Corporations (ANRCs).

⁵ Tables for these areas appear only in the report for Hawaii.

User Notes

User notes include corrections, errata, and related explanatory information. These updates provide information about unique characteristics of the report and changes or corrections made too late to be reflected in the text or tables themselves. They are available in the *Notes and Errata* document at www.census.gov/prod/cen2010/notes/errata.pdf.

ADDITIONAL DEFINITIONS AND EXPLANATIONS OF THE DATA

User Note 1

Places within a state that have the same name are differentiated by the use of county name in parentheses. Because county name is appended to place names in selected tables in this report, the county name will appear twice for these places.

DeBary-Orange City CCD, Volusia County

DeBary-Orange City CCD should include Census Tract 907.02, Blocks 4038–4040; these blocks were incorrectly coded to DeLand CCD. This change adds DeLand city to DeBary-Orange City CCD. The affected area contains 2 population, 3 housing units, a land area of 61,988 square meters (0.024 square miles), and a water area of 0 square meters.

The corrected DeBary-Orange City CCD contains 41,251 population, 19,746 housing units, a land area of 111,704,182 square meters (43.129 square miles), and an unchanged water area of 9,748,693 square meters (3.764 square miles).

De Funiak Springs city, Walton County

De Funiak Springs city name should be DeFuniak Springs (no space); it is incorrectly shown as De Funiak Springs.

De Funiak Springs CCD, Walton County

De Funiak Springs CCD name should be DeFuniak Springs (no space); it is incorrectly shown as De Funiak Springs.

DeLand city, Volusia County

DeLand city should be partially in DeBary-Orange City CCD in Census Tract 907.02, Blocks 4038–4040; these blocks were incorrectly coded to DeLand CCD. The affected area (part of DeLand city in DeBary-Orange City CCD) contains 2 population, 3 housing units, a land area of 61,988 square meter (0.024 square miles), and a water area of 0 square meters.

The corrected part of DeLand city in DeLand CCD contains 27,029 population, 12,607 housing units, a land area of 45,513,410 square meters (17.573 square miles), and an unchanged water area of 486,247 square meters (0.188 square miles).

DeLand CCD, Volusia County

DeLand CCD should not include Census Tract 907.02, Blocks 4038–4040; these blocks should be coded to DeBary-Orange City CCD. The affected area contains 2 population, 3 housing units, a land area of 61,988 square meter (0.024 square miles), and a water area of 0 square meters.

The corrected DeLand CCD contains 61,511 population, 28,059 housing units, a land area of 293,752,777 square meters (113.419 square miles), and an unchanged water area of 26,907,035 square meters (10.389 square miles).

STATISTICAL TABLES

Table 1.
Age and Sex: 2010

[For information on confidentiality protection, nonsampling error, and definitions, see Selected Appendixes at <www.census.gov/prod/cen2010/cph-1-a.pdf>]

State County County Subdivision Place	Total population	Median age	Age								
			Under 5 years	5 to 17 years	18 to 20 years	21 to 24 years	25 to 34 years	35 to 44 years	45 to 54 years	55 to 59 years	60 to 64 years
Florida.....	18,801,310	40.7	1,073,506	2,928,585	768,929	970,728	2,289,545	2,431,254	2,741,493	1,202,418	1,135,250
Alachua County.....	247,336	30.1	13,068	31,217	26,168	31,127	36,980	25,508	29,470	14,800	12,371
Gainesville CCD.....	171,187	26.6	8,676	18,988	23,615	27,965	27,939	15,922	17,093	8,386	6,824
Gainesville city (part).....	114,599	24.4	4,886	9,718	20,794	24,171	19,494	8,851	9,113	4,853	3,871
Hawthorne CCD.....	5,657	47.0	282	787	224	220	538	609	1,000	502	469
Gainesville city (part).....	4	59.5	0	0	0	0	0	0	1	1	2
Hawthorne city.....	1,417	41.5	85	244	53	47	177	161	216	110	89
High Springs-Alachua CCD.....	38,398	41.5	2,159	6,209	1,264	1,727	4,771	4,832	6,084	3,121	2,774
Alachua city.....	9,059	39.5	624	1,611	286	328	1,167	1,161	1,313	720	639
Gainesville city (part).....	9,606	38.9	610	1,370	295	526	1,527	1,201	1,396	617	598
High Springs city.....	5,350	40.0	337	936	169	216	632	740	777	418	359
La Crosse town (part).....	279	42.3	13	50	9	10	32	35	43	24	17
Newberry city (part).....	15	19.8	2	4	2	0	2	1	3	0	0
Micanopy CCD.....	2,759	51.7	90	334	73	97	222	291	453	367	304
Micanopy town.....	600	50.5	30	72	10	19	54	65	110	80	53
Newberry-Archer CCD.....	22,016	39.5	1,483	3,835	742	820	2,745	3,010	3,600	1,754	1,429
Archer city.....	1,118	39.6	70	215	35	40	147	127	165	96	84
Newberry city (part).....	4,935	36.5	365	907	160	181	739	691	722	325	296
Waldo CCD.....	7,319	45.6	378	1,064	250	298	765	844	1,240	670	571
Gainesville city (part).....	145	36.8	8	20	4	9	28	18	15	13	5
La Crosse town (part).....	81	47.5	6	16	2	1	9	2	19	8	8
Waldo city.....	1,015	38.4	61	184	38	54	124	124	136	78	59
Baker County.....	27,115	36.0	1,933	5,114	1,044	1,438	3,675	3,784	4,018	1,692	1,461
Macclenny CCD.....	14,215	36.3	1,091	2,644	558	753	1,830	1,850	2,023	882	823
Macclenny city.....	6,374	32.2	603	1,242	236	378	998	796	738	338	269
Sandersen CCD.....	12,900	35.7	842	2,470	486	685	1,845	1,934	1,995	810	638
Glen St. Mary town.....	437	36.5	38	76	18	25	52	77	53	22	23
Bay County.....	168,852	39.5	10,633	26,443	6,638	9,439	22,150	21,581	26,508	10,925	9,976
Lynn Haven CCD.....	22,853	41.9	1,299	3,960	813	951	2,440	2,913	3,900	1,659	1,594
Lynn Haven city (part).....	11,389	40.8	660	2,019	380	497	1,313	1,442	1,862	772	750
Panama City city (part).....	168	27.3	5	36	13	24	26	35	21	2	1
Mexico Beach CCD.....	4,070	25.2	463	743	276	534	770	440	269	114	113
Mexico Beach city.....	1,072	55.1	19	102	21	37	85	94	177	95	108
Tyndall AFB CDP.....	2,994	22.2	444	640	255	497	685	344	92	19	5
Panama City CCD.....	88,198	38.7	5,921	14,129	3,542	5,026	11,769	10,877	13,337	5,546	4,887
Callaway city.....	14,405	36.9	1,027	2,373	613	879	2,005	1,758	2,261	878	751
Cedar Grove CDP.....	3,397	32.3	297	652	154	192	543	489	466	163	131
Lynn Haven city (part).....	7,023	33.2	582	1,401	260	331	1,142	1,086	993	384	273
Panama City city (part).....	35,298	39.9	2,242	5,262	1,426	2,160	4,624	4,177	5,268	2,307	2,074
Parker city.....	4,317	40.9	246	669	162	230	574	474	661	294	256
Pretty Bayou CDP.....	3,206	49.7	132	430	94	98	260	365	512	237	266
Springfield city.....	8,903	34.9	649	1,537	413	595	1,269	1,090	1,230	513	449
Panama City Beaches CCD.....	35,612	41.4	1,876	4,580	1,298	2,174	4,921	4,733	5,823	2,372	2,365
Laguna Beach CDP.....	3,932	45.7	222	419	99	208	495	470	675	270	306
Lower Grand Lagoon CDP.....	3,881	42.2	181	355	138	267	580	570	681	234	249
Panama City Beach city (part).....	11,635	40.8	544	1,521	438	774	1,743	1,447	1,753	800	792
Upper Grand Lagoon CDP.....	13,963	41.1	808	1,953	548	785	1,752	1,944	2,353	928	897
Southport CCD.....	9,567	40.7	600	1,689	384	361	1,035	1,344	1,726	679	554
Lynn Haven city (part).....	81	66.5	1	2	5	1	2	5	11	7	5
Panama City Beach city (part).....	383	44.0	9	88	11	11	24	55	86	38	16
Youngstown CCD.....	8,552	39.5	474	1,342	325	393	1,215	1,274	1,453	555	463
Panama City city (part).....	1,018	37.5	2	5	16	85	331	242	118	18	5
Bradford County.....	28,520	39.5	1,670	3,965	1,031	1,520	4,349	3,821	4,539	1,874	1,638
Brooker CCD.....	1,305	43.6	85	189	47	50	127	177	240	79	79
Brooker town.....	338	44.3	22	43	7	11	41	48	61	22	23
Hampton CCD.....	6,330	45.2	376	939	220	228	714	671	964	504	496
Hampton city.....	500	36.7	35	97	20	17	71	44	81	29	23
Lawley CCD.....	6,327	37.5	255	724	173	445	1,285	1,049	1,102	388	283
Lawley city.....	730	42.3	46	129	34	31	69	82	112	48	48
Starke CCD.....	14,558	38.1	954	2,113	591	797	2,223	1,924	2,233	903	780
Starke city.....	5,449	39.4	434	853	249	314	655	542	711	346	317
Brevard County.....	543,376	45.5	26,809	80,877	19,802	22,979	54,795	62,148	90,602	38,668	35,984
Cocoa Beach-Cape Canaveral CCD.....	23,408	53.5	596	1,894	495	813	1,988	2,276	4,286	2,128	2,007
Cape Canaveral city.....	9,912	51.4	288	689	225	421	1,055	1,101	1,826	887	875
Cocoa Beach city.....	11,231	55.7	226	1,022	220	321	723	928	2,002	1,020	934
Cocoa-Rockledge CCD.....	117,219	42.5	6,460	18,611	4,874	5,296	12,624	14,704	19,700	7,942	7,189
Cocoa city.....	17,140	40.0	1,335	2,614	700	915	2,122	1,870	2,599	1,118	988
Cocoa West CDP.....	5,925	35.3	482	1,076	277	319	785	707	919	336	312
Port St. John CDP.....	12,267	41.4	683	2,097	479	526	1,359	1,670	2,418	826	694
Rockledge city.....	24,926	44.2	1,330	3,883	792	985	2,615	3,129	4,370	1,772	1,675
Sharpes CDP.....	3,411	47.3	158	490	111	121	324	369	665	267	230
Viera East CDP.....	10,757	48.2	488	1,698	221	254	927	1,334	1,380	606	668
Viera West CDP (part).....	5,952	41.7	379	1,061	95	137	658	932	738	414	454
Indialantic-Melbourne Beach CCD.....	43,107	48.2	1,666	6,206	1,360	1,527	3,839	4,707	7,524	3,354	3,090
Indialantic town.....	2,720	49.9	94	346	63	88	228	280	543	227	188
Indian Harbour Beach city.....	8,225	50.2	255	1,055	260	297	686	861	1,445	640	631
Melbourne city (part).....	3,889	46.5	148	620	115	160	387	409	728	294	275

Table 1.
Age and Sex: 2010—Con.

[For information on confidentiality protection, nonsampling error, and definitions, see Selected Appendixes at <www.census.gov/prod/cen2010/cph-1-a.pdf>]

Age—Con			Age and sex						Percent of total population		State County County Subdivision Place
65 to 74 years	75 to 84 years	85 years and over	All ages		18 years and over		65 years and over		Under 18 years	65 years and over	
			Female	Males per 100 females	Total	Female	Total	Female			
1,727,940	1,097,537	434,125	9,611,955	95.6	14,799,219	7,656,855	3,259,602	1,809,176	21.3	17.3	Florida
14,580	8,375	3,672	127,550	93.9	203,051	105,816	26,627	15,111	17.9	10.8	Alachua County
8,065	5,228	2,486	88,169	94.2	143,523	74,531	15,779	9,162	16.2	9.2	Gainesville CCD
4,440	2,995	1,413	58,811	94.9	99,995	51,648	8,848	5,221	12.7	7.7	Gainesville city (part)
640	262	124	2,797	102.3	4,588	2,311	1,026	530	18.9	18.1	Hawthorne CCD
0	0	0	2	100.0	4	2	0	0	0.0	0.0	Gainesville city (part)
149	44	42	740	91.5	1,088	583	235	140	23.2	16.6	Hawthorne city
3,152	1,674	631	20,166	90.4	30,030	16,055	5,457	3,078	21.8	14.2	High Springs-Alachua CCD
746	358	106	4,824	87.8	6,824	3,725	1,210	676	24.7	13.4	Alachua city
702	515	249	5,242	83.3	7,626	4,261	1,466	929	20.6	15.3	Gainesville city (part)
433	250	83	2,761	93.8	4,077	2,148	766	434	23.8	14.3	High Springs city
27	14	5	135	106.7	216	110	46	25	22.6	16.5	La Crosse town (part)
0	1	0	11	36.4	9	6	1	1	40.0	6.7	Newberry city (part)
306	162	60	1,373	100.9	2,335	1,166	528	266	15.4	19.1	Micanopy CCD
61	34	12	294	104.1	498	242	107	50	17.0	17.8	Micanopy town
1,645	691	262	11,362	93.8	16,698	8,746	2,598	1,412	24.2	11.8	Newberry-Archer CCD
75	48	16	605	84.8	833	474	139	89	25.5	12.4	Archer city
339	146	64	2,590	90.5	3,663	1,956	549	311	25.8	11.1	Newberry city (part)
772	358	109	3,683	98.7	5,877	3,007	1,239	663	19.7	16.9	Waldo CCD
12	9	4	87	66.7	117	71	25	17	19.3	17.2	Gainesville city (part)
3	7	0	43	88.4	59	31	10	2	27.2	12.3	La Crosse town (part)
90	49	18	521	94.8	770	410	157	94	24.1	15.5	Waldo city
1,829	888	239	12,955	109.3	20,068	9,558	2,956	1,595	26.0	10.9	Baker County
1,063	540	158	7,237	96.4	10,480	5,403	1,761	1,001	26.3	12.4	Macclenny CCD
404	270	102	3,294	93.5	4,529	2,411	776	489	28.9	12.2	Macclenny city
766	348	81	5,718	125.6	9,588	4,155	1,195	594	25.7	9.3	Sandersen CCD
35	14	4	231	89.2	323	174	53	27	26.1	12.1	Glen St. Mary town
13,678	8,047	2,834	85,196	98.2	131,776	66,972	24,559	13,609	22.0	14.5	Bay County
1,972	1,010	342	11,736	94.7	17,594	9,120	3,324	1,773	23.0	14.5	Lynn Haven CCD
921	554	219	5,967	90.9	8,710	4,613	1,694	965	23.5	14.9	Lynn Haven city (part)
3	2	0	98	71.4	127	76	5	3	24.4	3.0	Panama City city (part)
206	115	27	1,907	113.4	2,864	1,304	348	188	29.6	8.6	Mexico Beach CCD
193	114	27	552	94.2	951	487	334	180	11.3	31.2	Mexico Beach city
12	1	0	1,353	121.3	1,910	816	13	8	36.2	0.4	Tyndall AFB CDP
6,956	4,506	1,702	45,445	94.1	68,148	35,624	13,164	7,693	22.7	14.9	Panama City CCD
1,156	564	140	7,240	99.0	11,005	5,606	1,860	1,031	23.6	12.9	Callaway city
166	113	31	1,788	90.0	2,448	1,323	310	188	27.9	9.1	Cedar Grove CDP
336	184	51	3,719	88.8	5,040	2,751	571	359	28.2	8.1	Lynn Haven city (part)
2,727	2,052	979	18,463	91.2	27,794	14,725	5,758	3,581	21.3	16.3	Panama City city (part)
405	274	72	2,216	94.8	3,402	1,776	751	409	21.2	17.4	Parker city
416	294	102	1,615	98.5	2,644	1,367	812	450	17.5	25.3	Pretty Bayou CDP
607	417	134	4,507	97.5	6,717	3,415	1,158	591	24.6	13.0	Springfield city
3,182	1,837	451	17,645	101.8	29,156	14,452	5,470	2,910	18.1	15.4	Panama City Beaches CCD
458	257	53	1,941	102.6	3,291	1,623	768	405	16.3	19.5	Laguna Beach CDP
342	232	52	1,881	106.3	3,345	1,627	626	336	13.8	16.1	Lower Grand Lagoon CDP
1,088	619	116	5,834	99.4	9,570	4,787	1,823	997	17.7	15.7	Panama City Beach city (part)
1,128	652	215	6,913	102.0	11,202	5,566	1,995	1,029	19.8	14.3	Upper Grand Lagoon CDP
786	335	74	4,705	103.3	7,278	3,605	1,195	592	23.9	12.5	Southport CCD
24	15	3	43	88.4	78	43	42	25	3.7	51.9	Lynn Haven city (part)
28	17	0	186	105.9	286	142	45	24	25.3	11.7	Panama City Beach city (part)
576	244	238	3,758	127.6	6,736	2,867	1,058	453	21.2	12.4	Youngstown CCD
2	3	191	23	4,326.1	1,011	18	196	1	0.7	19.3	Panama City city (part)
2,323	1,303	487	12,510	128.0	22,885	9,773	4,113	2,304	19.8	14.4	Bradford County
146	65	21	639	104.2	1,031	522	232	129	21.0	17.8	Brooker CCD
38	17	5	167	102.4	273	141	60	35	19.2	17.8	Brooker town
686	398	134	3,193	98.2	5,015	2,555	1,218	651	20.8	19.2	Hampton CCD
51	28	4	255	96.1	368	187	83	53	26.4	16.6	Hampton city
400	164	59	2,145	195.0	5,348	1,672	623	330	15.5	9.8	Lawley CCD
72	35	24	382	91.1	555	298	131	76	24.0	17.9	Lawley city
1,091	676	273	6,533	122.8	11,491	5,024	2,040	1,194	21.1	14.0	Starke CCD
446	381	201	2,895	88.2	4,162	2,280	1,028	661	23.6	18.9	Starke city
57,686	38,925	14,101	277,134	96.1	435,690	224,735	110,712	60,804	19.8	20.4	Brevard County
3,364	2,653	908	11,500	103.5	20,918	10,349	6,925	3,669	10.6	29.6	Cocoa Beach-Cape Canaveral CCD
1,426	889	230	4,770	107.8	8,935	4,324	2,545	1,298	9.9	25.7	Cape Canaveral city
1,656	1,590	589	5,617	99.9	9,983	5,039	3,835	2,088	11.1	34.1	Cocoa Beach city
10,943	6,586	2,290	58,954	98.8	92,148	46,749	19,819	10,778	21.4	16.9	Cocoa-Rockledge CCD
1,592	991	296	8,966	91.2	13,191	7,015	2,879	1,661	23.0	16.8	Cocoa city
450	199	63	3,073	92.8	4,367	2,291	712	390	26.3	12.0	Cocoa West CDP
876	505	134	6,161	99.1	9,487	4,830	1,515	814	22.7	12.4	Port St. John CDP
2,346	1,454	575	12,995	91.8	19,713	10,449	4,375	2,439	20.9	17.6	Rockledge city
374	234	68	1,650	106.7	2,763	1,327	676	350	19.0	19.8	Sharpes CDP
1,448	1,126	607	5,641	90.7	8,571	4,542	3,181	1,716	20.3	29.6	Viera East CDP
716	295	73	3,045	95.5	4,512	2,354	1,084	558	24.2	18.2	Viera West CDP (part)
4,896	3,608	1,330	21,790	97.8	35,235	18,011	9,834	5,301	18.3	22.8	Indianatlantic-Melbourne Beach CCD
312	230	121	1,355	100.7	2,280	1,151	663	357	16.2	24.4	Indianatlantic town
1,036	773	286	4,257	93.2	6,915	3,643	2,095	1,167	15.9	25.5	Indian Harbour Beach city
415	259	79	1,962	98.2	3,121	1,593	753	400	19.7	19.4	Melbourne city (part)

Table 1.
Age and Sex: 2010—Con.

[For information on confidentiality protection, nonsampling error, and definitions, see Selected Appendixes at <www.census.gov/prod/cen2010/cph-1-a.pdf>]

State County County Subdivision Place	Total population	Median age	Age								
			Under 5 years	5 to 17 years	18 to 20 years	21 to 24 years	25 to 34 years	35 to 44 years	45 to 54 years	55 to 59 years	60 to 64 years
Brevard County—Con.											
Indianalantic-Melbourne Beach CCD—Con.											
Melbourne Beach town.....	3,101	49.5	100	497	97	74	170	327	620	282	263
Patrick AFB CDP.....	1,222	24.2	164	217	90	179	343	142	57	8	6
Satellite Beach city.....	10,109	46.4	427	1,654	323	313	917	1,216	1,720	787	695
South Patrick Shores CDP.....	5,875	48.5	224	759	207	211	557	647	1,105	504	381
Malabar CCD.....	16,081	59.5	426	1,347	315	323	716	1,112	2,585	1,354	1,561
Grant-Valkaria town.....	3,850	50.9	118	516	119	95	182	384	912	435	361
Malabar town.....	2,757	50.0	122	384	91	65	166	265	632	267	247
Micco CDP.....	9,052	67.3	144	363	92	132	298	429	980	619	926
Palm Bay city (part).....	393	28.1	42	80	12	31	68	33	56	29	18
Melbourne CCD.....	120,263	45.1	5,871	16,845	4,653	5,828	13,092	13,601	19,107	8,002	7,584
June Park CDP (part).....	3,525	47.4	146	475	107	143	336	421	662	291	272
Melbourne city (part).....	72,162	43.1	3,757	9,352	3,306	4,292	8,999	8,063	11,061	4,694	4,211
Melbourne Village town.....	662	54.9	16	66	20	12	47	45	127	69	60
Palm Bay city (part).....	0	0.0	0	0	0	0	0	0	0	0	0
Palm Shores town.....	900	46.9	33	141	29	29	86	106	169	85	79
West Melbourne city (part).....	18,229	42.7	1,049	2,777	531	745	2,192	2,367	2,596	1,041	1,123
Melbourne Shores-Floridana Beach CCD....	6,626	58.3	157	669	88	123	311	553	988	610	712
Merritt Island CCD.....	42,611	47.7	1,772	6,581	1,457	1,446	3,229	4,670	8,273	3,435	2,970
Melbourne city (part).....	0	0.0	0	0	0	0	0	0	0	0	0
Merritt Island CDP.....	34,743	47.6	1,467	5,196	1,193	1,246	2,813	3,828	6,586	2,803	2,375
Palm Bay CCD.....	103,496	39.8	6,415	18,366	4,053	4,861	12,232	12,799	16,346	6,645	5,954
Melbourne city (part).....	0	0.0	0	0	0	0	0	0	0	0	0
Palm Bay city (part).....	102,797	39.8	6,361	18,213	4,028	4,842	12,150	12,703	16,246	6,591	5,911
West Melbourne city (part).....	4	25.5	0	2	0	0	0	2	0	0	0
Space Center CCD.....	65	45.8	6	6	2	1	9	7	13	6	9
Titusville city (part).....	0	0.0	0	0	0	0	0	0	0	0	0
Titusville CCD.....	66,206	46.5	3,286	9,613	2,337	2,618	6,505	7,197	10,926	4,799	4,583
Mims CDP.....	7,058	48.1	308	1,037	256	219	602	746	1,270	536	524
Titusville city (part).....	43,761	44.3	2,479	6,512	1,584	1,935	4,861	4,913	6,844	2,970	2,684
West Brevard CCD.....	4,294	47.2	154	739	168	143	250	522	854	393	325
June Park CDP (part).....	569	46.7	25	85	18	25	47	64	123	60	37
Melbourne city (part).....	17	41.5	0	6	0	0	0	4	4	0	2
Palm Bay city (part).....	0	0.0	0	0	0	0	0	0	0	0	0
Viera West CDP (part).....	689	39.1	40	156	24	24	59	126	104	45	25
West Melbourne city (part).....	122	83.7	0	6	3	3	1	6	9	1	2
Broward County.....											
Conservation CCD.....	1,748,066	39.7	103,256	288,093	63,032	84,136	224,479	251,425	277,040	112,695	94,486
Weston city (part).....	20	40.5	3	2	0	1	2	3	3	1	1
Coral Springs-Margate CCD.....	0	0.0	0	0	0	0	0	0	0	0	0
Coconut Creek city (part).....	217,025	37.9	13,205	38,492	8,647	10,941	28,753	30,242	32,394	13,342	11,443
Coral Springs city (part).....	8,542	35.5	591	1,247	271	502	1,593	1,326	1,297	482	358
Margate city.....	93,731	35.9	5,607	18,840	4,199	4,910	12,121	13,756	15,447	6,186	4,847
North Lauderdale city (part).....	53,284	42.3	3,056	7,858	1,812	2,372	6,503	7,021	7,656	3,432	3,404
Tamarac city (part).....	32,831	30.0	2,679	7,128	1,658	2,123	5,520	4,823	4,488	1,571	1,089
Davie CCD.....	28,637	49.2	1,272	3,419	707	1,034	3,016	3,316	3,506	1,671	1,745
Cooper City city.....	198,764	38.4	10,701	41,460	8,200	9,942	20,778	30,339	36,419	12,768	9,491
Pembroke Pines city (part).....	28,547	41.0	1,334	6,015	1,201	1,278	2,403	3,855	5,889	2,362	1,686
Southwest Ranches town (part).....	90,758	37.6	5,204	16,111	3,825	5,563	11,898	12,566	15,426	5,888	4,587
Sunrise city (part).....	2,448	37.1	115	450	77	140	370	513	485	120	65
Deerfield Beach CCD.....	6,719	43.3	263	1,367	331	319	451	836	1,410	568	437
Coconut Creek city (part).....	4,935	37.5	280	969	221	252	563	792	967	313	196
Deerfield Beach city (part).....	65,333	37.9	3,501	16,544	2,544	2,390	5,089	11,775	12,236	3,515	2,520
Coral Springs city (part).....	173,967	40.9	9,684	30,078	5,699	7,248	20,383	25,109	29,029	11,353	9,455
Deerfield Beach city.....	28,608	35.3	1,895	5,695	1,106	1,243	4,213	5,023	4,562	1,461	1,092
Hillsboro Beach town.....	27,365	38.7	1,450	6,315	1,122	1,101	2,438	4,191	5,456	2,037	1,473
Hillsboro Pines CDP.....	75,018	43.3	4,197	9,278	2,163	3,510	10,377	9,684	10,660	4,699	4,346
Lighthouse Point city.....	1,875	67.4	15	41	8	18	71	102	186	161	220
Parkland city.....	446	41.3	21	97	15	21	39	63	94	33	20
Pompano Beach city (part).....	10,344	48.8	426	1,314	195	294	876	1,306	1,966	878	798
Fort Lauderdale CCD.....	23,962	40.0	1,278	6,200	824	711	1,459	3,759	4,980	1,686	1,217
Boulevard Gardens CDP.....	6,199	36.1	393	1,101	260	345	897	952	1,107	390	278
Davie town (part).....	282,219	41.6	15,842	37,424	9,331	13,913	39,354	39,127	46,179	20,158	17,407
Fort Lauderdale city (part).....	1,274	39.0	73	234	61	67	148	151	205	80	64
Franklin Park CDP.....	0	0.0	0	0	0	0	0	0	0	0	0
Lauderdale-by-the-Sea town (part).....	161,408	42.4	8,425	20,053	5,082	7,970	23,017	22,412	26,870	12,183	10,458
Lauderdale Lakes city (part).....	860	26.3	96	206	59	47	118	107	115	40	34
Lauderhill city (part).....	3,454	58.9	60	171	35	76	228	320	608	292	333
Lazy Lake village.....	31,634	38.1	2,181	5,544	1,339	1,791	3,904	3,724	4,243	1,983	1,892
North Lauderdale city (part).....	10,135	34.2	786	2,092	516	556	1,197	1,171	1,297	504	489
Oakland Park city.....	24	57.5	0	0	0	0	0	4	6	3	7
Plantation city (part).....	1,617	28.9	197	280	61	121	361	272	172	56	37
Pompano Beach city (part).....	41,363	38.8	2,592	5,741	1,417	2,060	6,388	6,696	7,511	2,833	2,096
Roosevelt Gardens CDP.....	515	29.1	31	60	21	53	173	78	52	16	7
Sea Ranch Lakes village.....	7,516	50.4	332	598	127	281	1,102	849	858	491	471
Tamarac city (part).....	2,456	31.3	204	577	139	153	262	319	359	151	91
Washington Park CDP.....	670	51.4	30	121	15	6	20	68	122	52	55
Wilton Manors city.....	5,472	49.4	306	497	114	212	670	627	696	357	412
Hallandale Beach CCD.....	1,672	33.7	125	337	102	103	192	215	278	94	67
	11,632	46.8	338	821	216	382	1,447	2,048	2,734	1,005	881
	49,303	44.8	2,735	5,945	1,426	2,186	6,081	6,406	6,698	3,347	3,230

Table 1.
Age and Sex: 2010—Con.

[For information on confidentiality protection, nonsampling error, and definitions, see Selected Appendixes at <www.census.gov/prod/cen2010/cph-1-a.pdf>]

Age—Con			Age and sex						Percent of total population		State County County Subdivision Place
65 to 74 years	75 to 84 years	85 years and over	All ages		18 years and over		65 years and over		Under 18 years	65 years and over	
			Female	Males per 100 females	Total	Female	Total	Female			
											Brevard County—Con.
337	235	99	1,515	104.7	2,504	1,243	671	340	19.3	21.6	Indianalantic-Melbourne Beach CCD—Con.
7	7	2	539	126.7	841	344	16	8	31.2	1.3	Melbourne Beach town
1,012	773	272	5,200	94.4	8,028	4,164	2,057	1,119	20.6	20.3	Patrick AFB CDP
624	473	183	2,943	99.6	4,892	2,485	1,280	682	16.7	21.8	Satellite Beach city
3,325	2,210	807	8,263	94.6	14,308	7,401	6,342	3,347	11.0	39.4	South Patrick Shores CDP
514	171	43	1,921	100.4	3,216	1,605	728	357	16.5	18.9	Malabar CCD
305	153	60	1,315	109.7	2,251	1,083	518	254	18.4	18.8	Grant-Valkaria town
2,484	1,882	703	4,807	88.3	8,545	4,558	5,069	2,721	5.6	56.0	Malabar town
19	4	1	206	90.8	271	142	24	14	31.0	6.1	Mico CDP
12,364	9,409	3,907	61,972	94.1	97,547	50,919	25,680	14,721	18.9	21.4	Palm Bay city (part)
328	262	82	1,742	102.4	2,904	1,433	672	359	17.6	19.1	Melbourne CCD
6,752	5,267	2,408	37,175	94.1	59,053	30,858	14,427	8,568	18.2	20.0	June Park CDP (part)
96	75	29	336	97.0	580	293	200	104	12.4	30.2	Melbourne city (part)
0	0	0	0	(X)	0	0	0	0	(X)	(X)	Melbourne Village town
83	49	11	454	98.2	726	356	143	68	19.3	15.9	Palm Bay city (part)
1,781	1,371	656	9,535	91.2	14,403	7,657	3,808	2,225	21.0	20.9	Palm Shores town
1,351	868	196	3,356	97.4	5,800	2,953	2,415	1,227	12.5	36.4	West Melbourne city (part)
4,593	3,023	1,162	21,654	96.8	34,258	17,606	8,778	4,812	19.6	20.6	Melbourne Shores-Floridana Beach CCD
0	0	0	0	(X)	0	0	0	0	(X)	(X)	Merritt Island CCD
3,698	2,537	1,001	17,717	96.1	28,080	14,473	7,236	4,005	19.2	20.8	Melbourne city (part)
8,710	5,340	1,775	53,533	93.3	78,715	41,367	15,825	8,762	23.9	15.3	Merritt Island CDP
0	0	0	0	(X)	0	0	0	0	(X)	(X)	Palm Bay CCD
8,657	5,326	1,769	53,177	93.3	78,223	41,111	15,752	8,725	23.9	15.3	Melbourne city (part)
0	0	0	2	100.0	2	1	0	0	50.0	0.0	Palm Bay city (part)
5	1	0	26	150.0	53	23	6	2	18.5	9.2	West Melbourne city (part)
0	0	0	0	(X)	0	0	0	0	(X)	(X)	Space Center CCD
7,727	5,001	1,614	33,944	95.0	53,307	27,638	14,342	7,817	19.5	21.7	Titusville city (part)
956	471	133	3,557	98.4	5,713	2,891	1,560	790	19.1	22.1	Titusville CCD
4,506	3,308	1,165	22,704	92.7	34,770	18,293	8,979	5,133	20.5	20.5	Mims CDP
408	226	112	2,142	100.5	3,401	1,719	746	368	20.8	17.4	Titusville city (part)
36	39	10	281	102.5	459	225	85	43	19.3	14.9	West Brevard CCD
1	0	0	10	70.0	11	5	1	0	35.3	5.9	June Park CDP (part)
0	0	0	0	(X)	0	0	0	0	(X)	(X)	Melbourne city (part)
51	22	13	350	96.9	493	259	86	40	28.4	12.5	Palm Bay city (part)
7	32	52	76	60.5	116	71	91	58	4.9	74.6	Viera West CDP (part)
											West Melbourne city (part)
125,353	82,545	41,526	901,495	93.9	1,356,717	710,355	249,424	143,672	22.4	14.3	Broward County
3	1	0	8	150.0	15	7	4	1	25.0	20.0	Conservation CCD
0	0	0	0	(X)	0	0	0	0	(X)	(X)	Weston city (part)
14,351	9,916	5,299	114,932	88.8	165,328	89,509	29,566	17,757	23.8	13.6	Coral Springs-Margate CCD
453	297	125	4,565	87.1	6,704	3,659	875	536	21.5	10.2	Coral Springs city (part)
4,508	2,198	1,112	48,876	91.8	69,284	36,924	7,818	4,447	26.1	8.3	Coconut Creek city (part)
5,117	3,187	1,866	28,363	87.9	42,370	22,955	10,170	6,158	20.5	19.1	Margate city
1,137	454	161	17,101	92.0	23,024	12,241	1,752	1,031	29.9	5.3	North Lauderdale city (part)
3,136	3,780	2,035	16,027	78.7	23,946	13,730	8,951	5,585	16.4	31.3	Tamarac city (part)
10,609	6,004	2,053	102,725	93.5	146,603	77,435	18,666	10,448	26.2	9.4	Davie CCD
1,498	776	250	14,739	93.7	21,198	11,135	2,524	1,361	25.7	8.8	Cooper City city
5,348	3,212	1,130	46,848	93.7	69,443	36,502	9,690	5,560	23.5	10.7	Davie town (part)
75	27	11	1,628	50.4	1,883	1,347	113	62	23.1	4.6	Pembroke Pines city (part)
441	218	78	3,312	102.9	5,089	2,514	737	376	24.3	11.0	Southwest Ranches town (part)
216	124	42	2,569	92.1	3,686	1,971	382	228	25.3	7.7	Sunrise city (part)
3,030	1,647	542	33,616	94.4	45,288	23,958	5,219	2,860	30.7	8.0	Weston city (part)
12,975	8,451	4,503	89,122	95.2	134,205	69,797	25,929	14,880	22.9	14.9	Deerfield Beach CCD
1,330	688	300	14,655	95.2	21,018	10,968	2,318	1,327	26.5	8.1	Coconut Creek city (part)
1,088	529	165	13,978	95.8	19,600	10,215	1,782	955	28.4	6.5	Coral Springs city (part)
7,398	5,492	3,214	38,797	93.4	61,543	32,208	16,104	9,550	18.0	21.5	Deerfield Beach city
532	414	107	996	88.3	1,819	967	1,053	547	3.0	56.2	Hillsboro Beach town
28	10	5	212	110.4	328	163	43	24	26.5	9.6	Hillsboro Pines CDP
1,232	757	302	5,242	97.3	8,604	4,422	2,291	1,218	16.8	22.1	Lighthouse Point city
1,094	405	349	12,268	95.3	16,484	8,592	1,848	993	31.2	7.7	Parkland city
263	153	60	2,901	113.7	4,705	2,208	476	260	24.1	7.7	Pompano Beach city (part)
23,336	13,963	6,185	135,809	107.8	228,953	109,808	43,484	22,964	18.9	15.4	Fort Lauderdale CCD
98	73	20	646	97.2	967	505	191	117	24.1	15.0	Boulevard Gardens CDP
0	0	0	0	(X)	0	0	0	0	(X)	(X)	Davie town (part)
13,667	8,053	3,218	76,225	111.8	132,930	62,401	24,938	12,596	17.6	15.5	Fort Lauderdale city (part)
24	10	4	460	87.0	558	311	38	15	35.1	4.4	Franklin Park CDP
666	487	178	1,715	101.4	3,223	1,609	1,331	711	6.7	38.5	Lauderdale-by-the-Sea town (part)
2,775	1,567	691	17,121	84.8	23,909	13,263	5,033	2,956	24.4	15.9	Lauderdale Lakes city (part)
987	435	105	5,379	88.4	7,257	3,982	1,527	893	28.4	15.1	Lauderhill city (part)
3	1	0	4	500.0	24	4	4	1	0.0	16.7	Lazy Lake village
36	19	5	760	112.8	1,140	533	60	24	29.5	3.7	North Lauderdale city (part)
2,358	1,250	421	19,232	115.1	33,030	15,183	4,029	2,113	20.1	9.7	Oakland Park city
15	6	3	259	98.8	424	217	24	9	17.7	4.7	Plantation city (part)
812	804	791	4,023	86.8	6,586	3,535	2,407	1,380	12.4	32.0	Pompano Beach city (part)
107	73	21	1,253	96.0	1,675	889	201	123	31.8	8.2	Roosevelt Gardens CDP
89	69	23	356	88.2	519	278	181	86	22.5	27.0	Sea Ranch Lakes village
757	486	338	2,916	87.7	4,669	2,509	1,581	930	14.7	28.9	Tamarac city (part)
86	56	17	869	92.4	1,210	639	159	100	27.6	9.5	Washington Park CDP
844	568	348	4,289	171.2	10,473	3,733	1,760	899	10.0	15.1	Wilton Manors city
5,610	3,867	1,772	25,763	91.4	40,623	21,519	11,249	6,244	17.6	22.8	Hallandale Beach CCD

Table 1.
Age and Sex: 2010—Con.

[For information on confidentiality protection, nonsampling error, and definitions, see Selected Appendixes at <www.census.gov/prod/cen2010/cph-1-a.pdf>]

State County County Subdivision Place	Total population	Median age	Age								
			Under 5 years	5 to 17 years	18 to 20 years	21 to 24 years	25 to 34 years	35 to 44 years	45 to 54 years	55 to 59 years	60 to 64 years
Broward County—Con.											
Hallandale Beach CCD—Con.											
Hallandale Beach city (part).....	36,747	46.8	1,897	3,788	875	1,522	4,602	4,816	4,927	2,509	2,513
Pembroke Park town (part).....	2,228	59.8	65	136	40	63	203	176	231	212	274
West Park city (part).....	10,328	34.9	773	2,021	511	601	1,276	1,414	1,540	626	443
Hollywood CCD.....	180,279	40.9	10,693	25,257	5,895	8,421	24,394	26,379	29,239	12,496	10,556
Dania Beach city.....	29,639	41.0	1,756	3,806	967	1,471	4,280	4,099	4,827	2,146	1,907
Davie town (part).....	574	30.5	47	36	15	60	201	102	66	16	14
Fort Lauderdale city (part).....	4,113	37.0	216	441	133	266	859	700	637	283	182
Hallandale Beach city (part).....	366	39.7	15	15	5	16	98	71	75	31	25
Hollywood city.....	140,768	41.1	8,309	20,237	4,623	6,446	18,427	20,673	22,973	9,714	8,129
Pembroke Pines city (part).....	3,075	36.7	281	542	103	109	399	580	418	169	120
Miramar-Pembroke Pines CCD.....	280,324	36.5	18,236	55,279	11,473	13,705	35,451	43,720	43,279	15,531	12,081
Davie town (part).....	660	40.4	33	124	26	42	60	94	130	51	34
Miramar city.....	122,041	33.6	9,076	26,402	5,386	6,164	16,650	20,885	18,395	6,183	4,492
Pembroke Park town (part).....	3,874	27.5	440	899	168	245	793	554	364	129	83
Pembroke Pines city (part).....	149,227	39.6	8,361	27,001	5,686	6,957	17,353	21,610	23,688	8,860	7,263
Southwest Ranches town (part).....	626	48.5	27	90	23	31	44	55	133	64	45
West Park city (part).....	3,828	32.8	291	752	183	264	543	508	557	237	161
Plantation CCD.....	261,673	38.8	16,632	41,717	9,070	12,907	36,557	36,905	38,227	16,686	14,601
Broadview Park CDP.....	7,125	32.6	543	1,326	325	441	1,202	1,145	1,035	380	273
Davie town (part).....	0	0.0	0	0	0	0	0	0	0	0	0
Lauderdale Lakes city (part).....	959	26.2	113	239	42	59	150	132	113	32	29
Lauderhill city (part).....	56,752	35.6	4,356	9,868	2,375	3,244	8,040	7,680	7,922	3,329	2,828
North Lauderdale city (part).....	6,575	36.2	484	1,080	211	289	1,109	921	898	342	385
Plantation city (part).....	84,440	39.8	4,921	13,218	2,554	4,080	11,746	12,166	13,279	5,919	5,143
Sunrise city (part).....	79,504	39.2	4,751	12,879	2,980	3,815	10,627	11,356	11,650	4,894	4,125
Tamarac city (part).....	26,318	44.5	1,464	3,107	583	979	3,683	3,505	3,330	1,790	1,818
Pompano Beach CCD.....	104,492	45.1	5,525	12,439	3,291	4,872	12,726	13,195	15,573	7,013	6,221
Coconut Creek city (part).....	15,759	58.5	520	1,431	313	409	1,362	1,483	1,657	995	1,033
Lauderdale-by-the-Sea town (part).....	2,602	61.3	41	126	27	39	112	244	380	254	298
Pompano Beach city (part).....	86,130	42.6	4,964	10,882	2,951	4,424	11,252	11,468	13,536	5,764	4,889
Calhoun County.....	14,625	39.7	909	2,223	515	726	1,992	2,029	2,196	953	824
Altha CCD.....	2,433	38.3	183	409	95	103	323	292	351	173	140
Altha town.....	536	37.6	41	82	29	25	74	68	79	33	22
Blountstown CCD.....	8,196	38.9	483	1,167	264	440	1,270	1,239	1,201	489	385
Blountstown city.....	2,514	42.6	185	418	75	100	270	279	284	145	137
West Calhoun CCD.....	3,996	42.8	243	647	156	183	399	498	644	291	299
Charlotte County.....	159,978	55.9	5,545	17,333	4,062	4,550	11,186	14,095	21,232	12,192	15,184
Grove City-Rotonda CCD.....	38,309	59.6	1,060	3,579	744	787	1,956	3,002	5,106	3,184	4,292
Englewood CDP (part).....	5,328	65.6	99	311	79	91	198	282	575	392	562
Grove City CDP.....	1,804	59.3	32	143	37	33	85	131	288	174	212
Manasota Key CDP.....	1,229	69.3	6	13	7	8	20	39	104	109	141
Rotonda CDP.....	8,759	62.9	201	704	137	124	343	558	969	699	1,116
Port Charlotte CCD.....	83,428	52.0	3,410	10,483	2,428	2,688	6,721	8,006	11,479	6,215	6,829
Charlotte Harbor CDP.....	3,714	64.3	112	276	88	110	247	261	354	221	219
Harbour Heights CDP.....	2,987	52.3	125	367	77	82	216	317	418	233	264
Port Charlotte CDP.....	54,392	50.1	2,364	7,162	1,704	1,871	4,710	5,432	8,063	4,162	4,141
Punta Gorda CCD.....	38,241	59.6	1,075	3,271	890	1,075	2,509	3,087	4,647	2,793	4,063
Charlotte Park CDP.....	2,325	64.6	57	142	33	35	113	144	206	172	282
Cleveland CDP.....	2,990	54.7	107	309	86	99	213	281	411	236	233
Punta Gorda city.....	16,641	64.1	390	1,138	240	274	661	881	1,677	1,256	2,157
Solana CDP.....	742	51.8	34	73	19	27	60	85	122	57	79
Citrus County.....	141,236	54.0	5,537	16,857	3,812	4,209	9,865	13,079	19,335	10,666	12,835
Crystal River CCD.....	70,939	54.0	2,754	8,487	1,856	1,959	4,831	6,609	10,043	5,738	6,705
Black Diamond CDP.....	1,101	65.8	13	76	8	8	32	50	103	73	168
Citrus Springs CDP.....	8,622	42.6	540	1,497	263	289	943	1,019	1,035	551	571
Crystal River city.....	3,108	55.4	114	324	84	83	209	275	447	259	261
Homosassa CDP.....	2,578	60.7	75	197	47	53	105	174	362	231	331
Homosassa Springs CDP.....	13,791	49.2	629	1,786	467	504	1,157	1,495	2,195	1,037	1,051
Lecanto CDP (part).....	3,134	50.9	127	422	77	90	215	359	500	245	261
Pine Ridge CDP (part).....	6,123	58.0	169	758	117	83	259	539	804	597	756
Sugarmill Woods CDP.....	8,287	63.2	224	653	141	155	386	528	865	638	939
Inverness CCD.....	70,297	53.9	2,783	8,370	1,956	2,250	5,034	6,470	9,292	4,928	6,130
Beverly Hills CDP.....	8,445	50.4	466	1,041	241	335	777	817	991	442	526
Citrus Hills CDP.....	7,470	63.4	137	662	91	111	249	500	750	580	1,029
Floral City CDP.....	5,217	53.3	210	620	156	170	317	467	798	437	469
Hernando CDP.....	9,054	54.0	369	980	258	296	595	853	1,297	675	869
Inverness city.....	7,210	53.4	322	869	218	256	618	627	812	425	481
Inverness Highlands North CDP.....	2,401	39.0	157	433	85	101	287	303	331	149	127
Inverness Highlands South CDP.....	6,542	47.4	332	989	201	239	573	721	940	404	440
Lecanto CDP (part).....	2,748	46.2	69	335	143	155	293	335	431	179	219
Pine Ridge CDP (part).....	3,475	64.5	87	320	64	74	183	230	323	197	290
Clay County.....	190,865	38.0	11,869	38,301	7,702	8,520	21,693	27,375	30,089	12,118	10,906
Green Cove Springs CCD.....	14,318	41.3	905	2,337	572	654	1,613	1,757	2,349	1,069	975
Green Cove Springs city.....	6,908	40.6	434	1,102	286	337	848	824	958	517	485
Keystone Heights CCD.....	17,852	42.2	907	3,353	737	663	1,664	2,315	3,057	1,290	1,160
Keystone Heights city.....	1,350	38.9	76	272	54	63	136	175	185	82	67

Table 1.

Age and Sex: 2010—Con.

[For information on confidentiality protection, nonsampling error, and definitions, see Selected Appendixes at <www.census.gov/prod/cen2010/cph-1-a.pdf>]

Age—Con			Age and sex						Percent of total population		State County County Subdivision Place
65 to 74 years	75 to 84 years	85 years and over	All ages		18 years and over		65 years and over		Under 18 years	65 years and over	
			Female	Males per 100 females	Total	Female	Total	Female			
4,438	3,263	1,597	19,323	90.2	31,062	16,585	9,298	5,201	15.5	25.3	Broward County—Con.
534	238	56	1,090	104.4	2,027	991	828	400	9.0	37.2	Hallandale Beach CCD—Con.
638	366	119	5,350	93.0	7,534	3,943	1,123	643	27.1	10.9	Hallandale Beach city (part)
14,026	8,901	4,022	91,669	96.7	144,329	74,232	26,949	15,146	19.9	14.9	Pembroke Park town (part)
2,446	1,439	495	15,024	97.3	24,077	12,297	4,380	2,324	18.8	14.8	West Park city (part)
14	3	0	251	128.7	491	210	17	5	14.5	3.0	Hollywood CCD
250	110	36	1,909	115.5	3,456	1,587	396	198	16.0	9.6	Dania Beach city
10	4	1	172	112.8	336	153	15	5	8.2	4.1	Davie town (part)
10,789	7,050	3,398	71,784	96.1	112,222	57,988	21,237	12,126	20.3	15.1	Fort Lauderdale city (part)
196	119	39	1,666	84.6	2,252	1,243	354	206	26.8	11.5	Hallandale Beach city (part)
15,935	10,885	4,749	149,242	87.8	206,809	113,202	31,569	19,380	26.2	11.3	Hollywood city
52	7	7	331	99.4	503	256	66	40	23.8	10.0	Pembroke Pines city (part)
5,266	2,417	725	64,472	89.3	86,563	47,026	8,408	5,026	29.1	6.9	Miramar-Pembroke Pines CCD
88	49	62	2,154	79.9	2,535	1,499	199	138	34.6	5.1	Davie town (part)
10,266	8,259	3,923	79,941	86.7	113,865	62,666	22,448	13,931	23.7	15.0	Miramar city
67	37	10	314	99.4	509	258	114	54	18.7	18.2	Pembroke Park town (part)
194	116	22	1,991	92.3	2,785	1,472	332	190	27.2	8.7	Pembroke Pines city (part)
18,633	12,279	7,459	139,868	87.1	203,324	111,254	38,371	23,138	22.3	14.7	Southwest Ranches town (part)
253	166	36	3,369	111.5	5,256	2,471	455	247	26.2	6.4	West Park city (part)
0	0	0	0	(X)	0	0	0	0	(X)	(X)	Plantation CCD
41	6	3	525	82.7	607	366	50	26	36.7	5.2	Broadview Park CDP
3,371	2,131	1,608	30,859	83.9	42,528	23,852	7,110	4,301	25.1	12.5	Davie town (part)
477	251	128	3,570	84.2	5,011	2,740	856	526	23.8	13.0	Lauderdale Lakes city (part)
6,127	3,524	1,763	44,389	90.2	66,301	35,502	11,414	6,621	21.5	13.5	Lauderhill city (part)
5,642	4,160	2,625	42,593	86.7	61,874	33,998	12,427	7,645	22.2	15.6	North Lauderdale city (part)
2,722	2,041	1,296	14,563	80.7	21,747	12,325	6,059	3,772	17.4	23.0	Plantation city (part)
9,875	8,278	5,484	52,357	99.6	86,528	43,592	23,637	13,714	17.2	22.6	Sumrise city (part)
1,847	2,419	2,290	9,029	74.5	13,808	8,106	6,556	4,183	12.4	41.6	Tamarac city (part)
531	397	153	1,373	89.5	2,435	1,291	1,081	577	6.4	41.5	Pompano Beach CCD
7,497	5,462	3,041	41,954	105.3	70,284	34,194	16,000	8,954	18.4	18.6	Lauderdale-by-the-Sea town (part)
1,320	693	245	6,670	119.3	11,493	5,110	2,258	1,215	21.4	15.4	Pompano Beach city (part)
221	107	36	1,255	93.9	1,841	947	364	187	24.3	15.0	Calhoun County
50	29	4	286	87.4	413	217	83	43	22.9	15.5	Altha CCD
683	410	165	3,453	137.4	6,546	2,639	1,258	713	20.1	15.3	Altha town
266	225	130	1,388	81.1	1,911	1,081	621	379	24.0	24.7	Blountstown CCD
416	176	44	1,962	103.7	3,106	1,524	636	315	22.3	15.9	Blountstown city
28,945	18,884	6,770	82,216	94.6	137,100	71,096	54,599	28,626	14.3	34.1	West Calhoun CCD
8,116	4,949	1,534	19,737	94.1	33,670	17,473	14,599	7,463	12.1	38.1	Charlotte County
1,376	998	365	2,798	90.4	4,918	2,582	2,739	1,466	7.7	51.4	Grove City-Rotonda CCD
341	243	85	878	105.5	1,629	812	669	327	9.7	37.1	Englewood CDP (part)
405	298	79	641	91.7	1,210	632	782	406	1.5	63.6	Grove City CDP
2,163	1,341	404	4,576	91.4	7,854	4,143	3,908	2,006	10.3	44.6	Manasota Key CDP
12,499	8,829	3,841	43,703	90.9	69,535	36,924	25,169	13,725	16.7	30.2	Rotonda CDP
557	619	650	2,063	80.0	3,326	1,872	1,826	1,107	10.4	49.2	Port Charlotte CCD
463	319	106	1,560	91.5	2,495	1,310	888	450	16.5	29.7	Charlotte Harbor CDP
7,220	5,185	2,378	28,320	92.1	44,866	23,688	14,783	8,169	17.5	27.2	Harbour Heights CDP
8,330	5,106	1,395	18,776	103.7	33,895	16,699	14,831	7,438	11.4	38.8	Port Charlotte CDP
693	369	79	1,176	97.7	2,126	1,071	1,141	559	8.6	49.1	Punta Gorda CCD
544	370	101	1,498	99.6	2,574	1,298	1,015	528	13.9	33.9	Charlotte Park CDP
4,412	2,744	811	8,742	90.4	15,113	7,999	7,967	3,990	9.2	47.9	Cleveland CDP
93	78	15	360	106.1	635	305	186	91	14.4	25.1	Punta Gorda city
24,597	15,166	5,278	72,877	93.8	118,842	61,904	45,041	23,439	15.9	31.9	Solana CDP
12,623	7,107	2,227	36,353	95.1	59,698	30,783	21,957	11,057	15.8	31.0	Citrus County
338	130	102	590	86.6	1,012	532	570	281	8.1	51.8	Crystal River CCD
1,074	656	184	4,488	92.1	6,585	3,499	1,914	993	23.6	22.2	Black Diamond CDP
482	356	214	1,631	90.6	2,670	1,416	1,052	587	14.1	33.8	Citrus Springs CDP
564	334	105	1,315	96.0	2,306	1,180	1,003	492	10.6	38.9	Crystal River city
2,039	1,138	293	6,998	97.1	11,376	5,784	3,470	1,760	17.5	25.2	Homosassa CDP
485	243	110	1,626	92.7	2,585	1,339	838	436	17.5	26.7	Homosassa Springs CDP
1,425	523	93	3,100	97.5	5,196	2,655	2,041	943	15.1	33.3	Lecanto CDP (part)
1,924	1,389	445	4,306	92.5	7,410	3,886	3,758	1,908	10.6	45.3	Pine Ridge CDP (part)
11,974	8,059	3,051	36,524	92.5	59,144	31,121	23,084	12,382	15.9	32.8	Sugarmill Woods CDP
1,107	1,147	555	4,641	82.0	6,938	3,867	2,809	1,671	17.8	33.3	Inverness CCD
2,154	961	246	3,847	94.2	6,671	3,452	3,361	1,619	10.7	45.0	Beverly Hills CDP
865	550	158	2,654	96.6	4,387	2,245	1,573	824	15.9	30.2	Citrus Hills CDP
1,672	930	260	4,525	100.1	7,705	3,889	2,862	1,450	14.9	31.6	Floral City CDP
1,052	994	536	4,020	79.4	6,019	3,458	2,582	1,565	16.5	35.8	Hernando CDP
238	140	50	1,273	88.6	1,811	982	428	240	24.6	17.8	Inverness city
816	642	245	3,486	87.7	5,221	2,822	1,703	971	20.2	26.0	Inverness Highlands North CDP
314	187	88	1,158	137.3	2,344	981	589	311	14.7	21.4	Inverness Highlands South CDP
724	606	377	1,900	82.9	3,068	1,700	1,707	959	11.7	49.1	Lecanto CDP (part)
13,504	6,545	2,243	97,374	96.0	140,695	72,849	22,292	12,218	26.3	11.7	Pine Ridge CDP (part)
1,251	640	196	7,115	101.2	11,076	5,502	2,087	1,141	22.6	14.6	Clay County
643	356	118	3,434	101.2	5,372	2,683	1,117	617	22.2	16.2	Green Cove Springs CCD
1,577	880	249	9,017	98.0	13,592	6,932	2,706	1,467	23.9	15.2	Green Cove Springs city
111	103	26	702	92.3	1,002	542	240	135	25.8	17.8	Keystone Heights CCD
											Keystone Heights city

Table 1.
Age and Sex: 2010—Con.

[For information on confidentiality protection, nonsampling error, and definitions, see Selected Appendixes at <www.census.gov/prod/cen2010/cph-1-a.pdf>]

State County County Subdivision Place	Total population	Median age	Age								
			Under 5 years	5 to 17 years	18 to 20 years	21 to 24 years	25 to 34 years	35 to 44 years	45 to 54 years	55 to 59 years	60 to 64 years
Clay County—Con.											
Keystone Heights CCD—Con.											
Middleburg CDP (part).....	3,165	40.6	179	601	145	121	319	440	635	244	164
Middleburg-Clay Hill CCD.....	54,763	33.8	4,127	12,463	2,174	2,368	7,215	9,004	8,118	2,872	2,379
Middleburg CDP (part).....	9,843	38.6	616	1,839	435	505	1,087	1,348	1,785	650	547
Oakleaf Plantation CDP.....	20,315	30.2	1,853	5,425	706	757	3,111	4,024	2,380	686	589
Orange Park CCD.....	89,647	39.5	5,053	17,096	3,707	4,379	9,714	12,098	14,534	6,083	5,623
Bellair-Meadowbrook Terrace CDP.....	13,343	34.0	923	2,269	613	1,026	1,993	1,715	1,750	728	651
Fleming Island CDP.....	27,126	40.4	1,349	6,054	1,060	1,007	2,145	4,094	4,971	1,737	1,646
Lakeside CDP.....	30,943	39.3	1,730	5,678	1,370	1,550	3,536	4,080	4,986	2,260	2,035
Orange Park town.....	8,412	45.5	508	1,180	254	391	915	897	1,179	616	607
Penney Farms CCD.....	14,285	38.6	877	3,052	512	456	1,487	2,201	2,031	804	769
Asbury Lake CDP.....	8,700	35.8	598	2,098	313	264	970	1,454	1,259	477	420
Penney Farms town.....	749	80.7	7	25	9	6	7	23	28	15	21
Collier County.....	321,520	46.9	16,836	45,811	9,478	12,568	32,550	35,557	40,829	19,857	23,083
Everglades CCD.....	15,084	54.5	712	1,756	349	458	1,270	1,412	1,674	1,075	1,518
Chokoloskee CDP.....	359	52.8	18	46	7	8	39	22	52	33	31
Everglades city.....	400	51.4	26	35	11	10	52	37	57	25	44
Plantation Island CDP.....	163	55.9	6	14	4	2	9	13	26	22	24
Verona Walk CDP.....	1,782	58.8	77	129	22	24	172	143	194	179	252
Immokalee CCD.....	50,294	32.5	4,093	10,405	2,403	2,898	6,958	6,739	5,956	2,425	2,516
Immokalee CDP.....	24,154	26.6	2,573	5,557	1,292	1,861	4,392	3,124	2,423	907	720
Orangetree CDP.....	4,406	36.5	295	1,150	127	109	434	799	637	202	208
Marco Island CCD.....	16,680	63.4	332	1,226	226	316	768	1,026	1,928	1,283	1,859
Goodland CDP.....	267	54.3	9	14	3	8	15	20	72	40	30
Marco Island city.....	16,413	63.6	323	1,212	223	308	753	1,006	1,856	1,243	1,829
Naples CCD.....	239,462	48.2	11,699	32,424	6,500	8,896	23,554	26,380	31,271	15,074	17,190
Golden Gate CDP.....	23,961	30.1	2,334	4,677	1,092	1,701	4,124	3,577	3,211	987	673
Island Walk CDP.....	3,035	63.5	64	241	26	35	110	223	308	256	376
Lely CDP.....	3,451	63.4	82	238	47	65	167	283	405	248	281
Lely Resort CDP.....	4,646	50.5	305	499	118	232	552	374	468	280	504
Naples city.....	19,537	64.2	416	1,607	262	263	736	1,208	2,108	1,459	2,004
Naples Manor CDP.....	5,562	27.5	535	1,419	297	315	853	845	655	217	145
Naples Park CDP.....	5,967	41.1	290	806	182	307	913	790	1,011	413	368
Pelican Bay CDP.....	6,346	71.2	23	120	19	27	45	95	269	353	788
Pine Ridge CDP.....	1,918	49.7	44	332	62	64	114	169	389	171	156
Vineyards CDP.....	3,375	64.2	72	312	43	63	116	180	357	226	377
Columbia County.....	67,531	39.9	4,232	10,961	3,025	3,614	8,200	8,075	10,210	4,547	4,277
Fort White CCD.....	15,489	43.5	867	2,534	580	656	1,603	1,842	2,662	1,211	1,177
Fort White town.....	567	35.3	35	119	23	31	74	60	85	25	33
Lake City CCD.....	50,281	38.8	3,241	8,088	2,361	2,882	6,407	6,009	7,305	3,211	2,966
Five Points CDP.....	1,265	33.8	97	210	50	93	201	176	172	90	54
Lake City city (part).....	12,022	36.7	958	2,075	520	665	1,576	1,319	1,545	671	631
Watertown CDP.....	2,829	42.7	177	448	130	128	312	299	362	163	205
North Columbia CCD.....	1,761	38.3	124	339	84	76	190	224	243	125	134
Lake City city (part).....	24	32.5	3	3	3	1	3	1	2	3	1
DeSoto County.....	34,862	38.1	2,278	5,557	1,560	2,147	4,607	4,173	4,348	2,002	1,962
Arcadia East CCD.....	23,251	35.3	1,701	3,682	1,064	1,637	3,440	2,950	2,883	1,231	1,153
Arcadia city (part).....	7,637	30.7	710	1,545	384	495	1,108	872	925	382	350
Southeast Arcadia CDP.....	6,554	30.2	611	1,257	327	470	1,109	936	671	278	233
Arcadia West CCD.....	11,611	44.7	577	1,875	496	510	1,167	1,223	1,465	771	809
Arcadia city (part).....	0	0.0	0	0	0	0	0	0	0	0	0
Dixie County.....	16,422	45.4	865	2,279	498	719	1,852	1,914	2,574	1,243	1,308
Cross City North CCD.....	12,321	44.3	650	1,704	378	593	1,439	1,523	1,988	924	928
Cross City town.....	1,728	40.4	122	311	76	103	170	179	224	120	114
Cross City South CCD.....	4,101	49.1	215	575	120	126	413	391	586	319	380
Horseshoe Beach town.....	169	58.9	2	16	4	3	4	11	22	27	23
Duval County.....	864,263	35.8	59,501	144,013	37,290	53,354	128,855	116,948	128,368	54,525	45,240
Baldwin CCD.....	6,971	35.8	548	1,228	306	408	933	847	1,050	480	323
Baldwin town.....	1,425	37.2	110	228	66	93	180	152	222	103	64
Jacksonville city (part).....	5,546	35.5	438	1,000	240	315	753	695	828	377	259
Jacksonville Beaches CCD.....	54,535	36.4	2,879	6,800	2,464	5,197	8,995	6,915	7,931	3,579	3,092
Atlantic Beach city.....	12,655	43.9	624	1,887	376	574	1,509	1,549	2,053	992	892
Jacksonville city (part).....	13,481	25.8	1,021	1,806	1,128	2,471	2,634	1,605	1,319	486	350
Jacksonville Beach city.....	21,362	39.8	950	2,214	750	1,700	3,743	2,807	3,407	1,520	1,347
Neptune Beach city.....	7,037	40.8	284	893	210	452	1,109	954	1,152	581	503
Jacksonville East CCD.....	416,827	35.9	27,463	65,840	18,352	26,856	65,082	57,224	61,549	26,174	22,296
Jacksonville city (part).....	416,827	35.9	27,463	65,840	18,352	26,856	65,082	57,224	61,549	26,174	22,296
Jacksonville North CCD.....	73,731	35.6	5,563	14,178	2,973	3,401	10,095	11,089	11,307	4,633	3,632
Jacksonville city (part).....	73,731	35.6	5,563	14,178	2,973	3,401	10,095	11,089	11,307	4,633	3,632
Jacksonville West CCD.....	312,199	35.7	23,048	55,967	13,195	17,492	43,750	40,873	46,531	19,659	15,897
Jacksonville city (part).....	312,199	35.7	23,048	55,967	13,195	17,492	43,750	40,873	46,531	19,659	15,897
Escambia County.....	297,619	37.6	18,787	45,367	18,068	20,485	38,116	34,012	43,194	19,379	17,282
Cantonment CCD.....	50,638	39.8	2,823	8,471	3,136	2,727	5,345	6,146	7,872	3,410	3,226
Ensley CDP (part).....	6,478	39.6	400	1,075	250	349	832	734	982	433	417
Ferry Pass CDP (part).....	6,132	30.3	173	412	1,380	790	502	375	534	273	297

Table 1.

Age and Sex: 2010—Con.

[For information on confidentiality protection, nonsampling error, and definitions, see Selected Appendixes at <www.census.gov/prod/cen2010/cph-1-a.pdf>]

Age—Con			Age and sex						Percent of total population		State County County Subdivision Place
65 to 74 years	75 to 84 years	85 years and over	All ages		18 years and over		65 years and over		Under 18 years	65 years and over	
			Female	Males per 100 females	Total	Female	Total	Female			
207	87	23	1,603	97.4	2,385	1,210	317	176	24.6	10.0	Clay County—Con. Keystone Heights CCD—Con.
2,787	992	264	27,825	96.8	38,173	19,652	4,043	2,214	30.3	7.4	Middleburg CDP (part)
669	301	61	4,865	102.3	7,388	3,686	1,031	568	24.9	10.5	Middleburg-Clay Hill CCD
558	168	58	10,516	93.2	13,037	6,910	784	467	35.8	3.9	Middleburg CDP (part)
6,820	3,339	1,201	46,118	94.4	67,498	35,371	11,360	6,249	24.7	12.7	Oakleaf Plantation CDP
1,030	482	163	6,934	92.4	10,151	5,390	1,675	992	23.9	12.6	Orange Park CCD
1,830	927	306	13,836	96.1	19,723	10,250	3,063	1,609	27.3	11.3	Bellair-Meadowbrook Terrace CDP
2,410	1,008	300	15,899	94.6	23,535	12,304	3,718	2,026	23.9	12.0	Fleming Island CDP
859	644	362	4,411	90.7	6,724	3,603	1,865	1,070	20.1	22.2	Lakeside CDP
1,069	694	333	7,299	95.7	10,356	5,392	2,096	1,147	27.5	14.7	Orange Park town
561	231	55	4,409	97.3	6,004	3,091	847	429	31.0	9.7	Penney Farms CCD
93	285	230	451	66.1	717	439	608	377	4.3	81.2	Asbury Lake CDP
											Penney Farms town
46,154	29,290	9,507	163,026	97.2	258,873	132,463	84,951	44,363	19.5	26.4	Collier County
3,047	1,516	297	7,564	99.4	12,616	6,319	4,860	2,333	16.4	32.2	Everglades CCD
73	24	6	164	118.9	295	138	103	47	17.8	28.7	Chokoloskee CDP
57	41	5	194	106.2	339	160	103	45	15.3	25.8	Everglades city
27	13	3	73	123.3	143	64	43	21	12.3	26.4	Plantation Island CDP
421	148	21	952	87.2	1,576	845	590	287	11.6	33.1	Verona Walk CDP
3,939	1,637	325	24,124	108.5	35,796	17,118	5,901	2,920	28.8	11.7	Immokalee CCD
886	332	87	10,802	123.6	16,024	6,927	1,305	645	33.7	5.4	Immokalee CDP
296	128	21	2,274	93.8	2,961	1,549	445	233	32.8	10.1	Orangetree CDP
4,383	2,642	691	8,502	96.2	15,122	7,736	7,716	3,826	9.3	46.3	Marco Island CCD
38	10	8	125	113.6	244	112	56	22	8.6	21.0	Goodland CDP
4,345	2,632	683	8,377	95.9	14,878	7,624	7,660	3,804	9.4	46.7	Marco Island city
34,785	23,495	8,194	122,836	94.9	195,339	101,290	66,474	35,284	18.4	27.8	Naples CCD
967	487	131	11,404	110.1	16,950	8,081	1,585	888	29.3	6.6	Golden Gate CDP
906	415	75	1,650	83.9	2,730	1,499	1,396	718	10.0	46.0	Island Walk CDP
655	575	405	1,867	84.8	3,131	1,704	1,635	907	9.3	47.4	Lely CDP
906	353	55	2,330	99.4	3,842	1,953	1,314	611	17.3	28.3	Lely Resort CDP
4,467	3,498	1,509	10,518	85.7	17,514	9,512	9,474	5,117	10.4	48.5	Naples city
173	87	21	2,642	110.5	3,608	1,691	281	146	35.1	5.1	Naples Manor CDP
506	252	129	2,987	99.8	4,871	2,444	887	492	18.4	14.9	Naples Park CDP
2,366	1,797	444	3,436	84.7	6,203	3,356	4,607	2,363	2.3	72.6	Pelican Bay CDP
210	149	58	1,005	90.8	1,542	807	417	229	19.6	21.7	Pine Ridge CDP
908	593	128	1,790	88.5	2,991	1,603	1,629	820	11.4	48.3	Vineyards CDP
6,043	3,253	1,094	32,580	107.3	52,338	25,243	10,390	5,578	22.5	15.4	Columbia County
1,526	657	174	7,696	101.3	12,088	6,097	2,357	1,214	22.0	15.2	Fort White CCD
49	29	4	292	94.2	413	212	82	41	27.2	14.5	Fort White town
4,375	2,529	907	24,017	109.4	38,952	18,502	7,811	4,262	22.5	15.5	Lake City CCD
72	39	11	542	133.4	958	408	122	63	24.3	9.6	Five Points CDP
904	731	427	6,295	91.0	8,989	4,816	2,062	1,188	25.2	17.2	Lake City city (part)
313	228	64	1,539	83.8	2,204	1,221	605	350	22.1	21.4	Watertown CDP
142	67	13	867	103.1	1,298	644	222	102	26.3	12.6	North Columbia CCD
2	1	1	16	50.0	18	10	4	2	25.0	16.7	Lake City city (part)
3,567	2,055	606	15,144	130.2	27,027	11,454	6,228	3,224	22.5	17.9	DeSoto County
2,020	1,118	372	9,762	138.2	17,868	7,171	3,510	1,834	23.2	15.1	Arcadia East CCD
434	285	147	3,758	103.2	5,382	2,657	866	490	29.5	11.3	Arcadia city (part)
372	217	73	2,858	129.3	4,686	1,938	662	344	28.5	10.1	Southeast Arcadia CDP
1,547	937	234	5,382	115.7	9,159	4,283	2,718	1,390	21.1	23.4	Arcadia West CCD
0	0	0	0	(X)	0	0	0	0	(X)	(X)	Arcadia city (part)
1,997	923	250	7,580	116.6	13,278	6,066	3,170	1,564	19.1	19.3	Dixie County
1,384	637	173	5,539	122.4	9,967	4,420	2,194	1,106	19.1	17.8	Cross City North CCD
187	73	49	940	83.8	1,295	726	309	172	25.1	17.9	Cross City town
613	286	77	2,041	100.9	3,311	1,646	976	458	19.3	23.8	Cross City South CCD
35	21	1	86	96.5	151	75	57	25	10.7	33.7	Horseshoe Beach town
53,263	30,136	12,770	444,838	94.3	660,749	344,801	96,169	56,424	23.5	11.1	Duval County
512	260	76	3,583	94.6	5,195	2,680	848	466	25.5	12.2	Baldwin CCD
123	59	25	781	82.5	1,087	608	207	126	23.7	14.5	Baldwin town
389	201	51	2,802	97.9	4,108	2,072	641	340	25.9	11.6	Jacksonville city (part)
3,506	2,142	1,035	25,836	111.1	44,856	21,166	6,683	3,875	17.7	12.3	Jacksonville Beaches CCD
1,042	732	425	6,561	92.9	10,144	5,311	2,199	1,269	19.8	17.4	Atlantic Beach city
448	173	40	5,269	155.9	10,654	3,912	661	354	21.0	4.9	Jacksonville city (part)
1,507	960	457	10,555	102.4	18,198	9,056	2,924	1,757	14.8	13.7	Jacksonville Beach city
509	277	113	3,451	103.9	5,860	2,887	899	495	16.7	12.8	Neptune Beach city
25,172	14,267	6,552	215,370	93.5	323,524	169,535	45,991	26,833	22.4	11.0	Jacksonville East CCD
25,172	14,267	6,552	215,370	93.5	323,524	169,535	45,991	26,833	22.4	11.0	Jacksonville city (part)
4,173	2,033	654	38,196	93.0	53,990	28,570	6,860	3,897	26.8	9.3	Jacksonville North CCD
4,173	2,033	654	38,196	93.0	53,990	28,570	6,860	3,897	26.8	9.3	Jacksonville city (part)
19,900	11,434	4,453	161,853	92.9	233,184	122,850	35,787	21,353	25.3	11.5	Jacksonville West CCD
19,900	11,434	4,453	161,853	92.9	233,184	122,850	35,787	21,353	25.3	11.5	Jacksonville city (part)
23,484	14,116	5,329	150,500	97.8	233,465	119,039	42,929	24,491	21.6	14.4	Escambia County
4,237	2,297	948	26,007	94.7	39,344	20,571	7,482	4,121	22.3	22.8	Cantonment CCD
561	339	106	3,338	94.1	5,003	2,647	1,006	578	22.8	15.5	Ensley CDP (part)
440	498	458	3,380	81.4	5,547	3,080	1,396	824	9.5	22.8	Ferry Pass CDP (part)

Table 1.

Age and Sex: 2010—Con.

[For information on confidentiality protection, nonsampling error, and definitions, see Selected Appendixes at <www.census.gov/prod/cen2010/cph-1-a.pdf>]

State County County Subdivision Place	Total population	Median age	Age								
			Under 5 years	5 to 17 years	18 to 20 years	21 to 24 years	25 to 34 years	35 to 44 years	45 to 54 years	55 to 59 years	60 to 64 years
Escambia County—Con.											
Cantonment CCD—Con.											
Gonzalez CDP.....	13,273	39.9	770	2,548	561	529	1,442	1,697	2,225	966	872
Century CCD.....	9,859	40.0	493	1,479	346	502	1,414	1,405	1,596	653	523
Century town.....	1,698	39.2	128	321	80	85	156	177	229	120	75
Molino CDP (part).....	1,172	40.2	71	244	53	54	91	166	184	80	68
Northwest Escambia CCD.....	4,366	45.4	178	763	193	155	340	525	775	345	356
Molino CDP (part).....	105	46.4	6	17	3	2	7	16	22	4	8
Pensacola CCD.....	232,756	36.6	15,293	34,654	14,393	17,101	31,017	25,936	32,951	14,971	13,177
Bellview CDP.....	23,355	37.7	1,702	3,886	876	1,333	3,174	2,865	3,443	1,601	1,410
Brent CDP.....	21,804	27.0	1,696	3,350	2,602	2,565	2,676	2,082	2,551	1,100	996
Ensley CDP (part).....	14,124	35.9	1,064	2,194	624	935	2,106	1,610	1,958	895	800
Ferry Pass CDP (part).....	22,789	37.1	1,365	2,792	1,047	2,187	3,569	2,377	2,958	1,395	1,287
Goulding CDP.....	4,102	44.3	150	475	111	126	547	721	961	261	157
Myrtle Grove CDP.....	15,870	32.8	1,036	2,226	1,497	1,378	2,161	1,580	1,967	888	792
Pensacola city.....	51,923	42.6	2,853	7,313	1,889	2,940	6,618	5,819	7,925	3,939	3,463
Warrington CDP.....	14,531	38.0	1,146	2,283	585	858	1,940	1,642	2,227	983	833
West Pensacola CDP.....	21,339	34.4	1,903	3,812	1,031	1,217	2,851	2,462	3,183	1,324	991
Flagler County.....	95,696	47.5	4,766	14,270	2,902	3,083	9,011	10,763	12,671	6,864	7,961
Bunnell CCD.....	66,180	41.9	3,966	11,508	2,253	2,435	7,250	8,349	8,809	4,239	4,590
Bunnell city.....	2,676	40.4	190	412	108	150	322	297	362	175	133
Palm Coast city (part).....	56,778	41.1	3,456	10,189	1,901	2,028	6,355	7,328	7,307	3,495	3,918
Flagler Beach CCD.....	29,516	58.6	800	2,762	649	648	1,761	2,414	3,862	2,625	3,371
Beverly Beach town.....	338	68.9	1	3	1	0	3	7	27	24	52
Flagler Beach city (part).....	4,424	56.3	96	386	69	109	272	407	733	515	453
MarineLand town (part).....	16	62.0	0	0	1	0	0	2	1	0	10
Palm Coast city (part).....	18,402	57.5	584	1,885	447	451	1,237	1,602	2,310	1,412	2,008
Franklin County.....	11,549	42.4	593	1,377	294	599	1,799	1,486	1,716	844	826
Apalachicola CCD.....	4,494	45.4	239	579	116	206	568	511	672	403	364
Apalachicola city.....	2,231	43.7	146	325	71	108	252	240	328	171	167
Carrabelle CCD.....	3,966	40.4	145	317	74	256	866	587	587	250	260
Carrabelle city (part).....	2,713	35.3	94	193	45	215	795	479	395	117	103
Eastpoint CCD.....	3,089	41.2	209	481	104	137	365	388	457	191	202
Carrabelle city (part).....	65	51.5	1	10	0	1	3	9	11	7	9
Eastpoint CDP.....	2,337	38.9	188	390	75	118	293	294	339	142	134
Gadsden County.....	46,389	38.9	3,213	7,992	1,835	2,110	5,800	5,856	6,966	3,502	2,792
Chattahoochee CCD.....	5,664	45.0	281	720	189	261	661	723	1,077	560	373
Chattahoochee city.....	3,652	45.1	164	393	123	183	454	505	751	364	228
Greensboro CCD.....	3,206	35.8	232	677	136	122	408	423	459	204	152
Greensboro town.....	602	33.0	43	145	22	22	83	92	80	33	15
Gretna city (part).....	20	36.5	1	5	2	1	0	2	5	1	1
Havana CCD.....	14,959	41.8	919	2,385	539	573	1,730	1,904	2,476	1,210	1,049
Havana town.....	1,754	46.1	90	244	63	65	178	217	267	154	130
Midway city.....	3,004	31.1	284	656	125	126	554	494	366	138	113
Quincy CCD.....	22,560	35.6	1,781	4,210	971	1,154	3,001	2,806	2,954	1,528	1,218
Gretna city (part).....	1,440	33.0	124	271	58	88	217	159	194	92	81
Quincy city.....	7,972	33.5	643	1,452	363	435	1,258	1,005	1,016	447	390
Gilchrist County.....	16,939	40.6	909	2,722	1,179	1,000	1,613	1,944	2,440	1,157	1,119
Bell CCD.....	5,358	46.0	265	831	181	218	492	605	851	403	447
Bell town.....	456	35.6	31	101	15	24	53	60	68	13	26
Trenton CCD.....	11,581	38.0	644	1,891	998	782	1,121	1,339	1,589	754	672
Fanning Springs city (part).....	278	54.3	24	26	3	8	37	15	29	25	33
Spring Ridge CDP.....	398	48.6	21	68	15	10	41	24	68	41	29
Trenton city.....	1,999	32.1	191	393	67	134	278	202	243	90	71
Glades County.....	12,884	43.1	718	1,699	443	569	1,674	1,662	1,669	854	829
Northeast Glades CCD.....	3,652	56.9	172	441	67	89	256	268	423	270	307
Buckhead Ridge CDP.....	1,450	61.6	41	105	29	28	71	88	189	129	142
Southwest Glades CCD.....	9,232	38.9	546	1,258	376	480	1,418	1,394	1,246	584	522
Moore Haven city.....	1,680	36.9	132	273	86	103	211	218	190	89	113
Gulf County.....	15,863	42.7	649	1,925	428	782	2,360	2,366	2,573	1,139	1,054
Port St. Joe CCD.....	7,526	47.7	350	984	195	303	807	814	1,141	606	619
Port St. Joe city.....	3,445	46.8	174	525	109	118	338	375	513	261	245
Wewahitchka CCD.....	8,337	39.4	299	941	233	479	1,553	1,552	1,432	533	435
Wewahitchka city.....	1,981	41.6	119	354	75	75	215	238	294	147	121
Hamilton County.....	14,799	38.1	776	2,137	754	1,202	1,962	1,914	2,178	1,009	921
Jasper CCD.....	8,204	35.4	338	1,018	492	900	1,313	1,176	1,170	495	450
Jasper city.....	4,546	33.2	100	282	325	739	965	717	658	235	173
Jennings CCD.....	4,835	41.8	336	833	206	221	462	554	727	367	346
Jennings town.....	878	29.1	85	186	59	52	114	108	88	44	35
White Springs CCD.....	1,760	44.2	102	286	56	81	187	184	281	147	125
White Springs town.....	777	41.5	50	135	31	29	80	86	102	64	56
Hardee County.....	27,731	32.8	2,227	5,448	1,340	1,806	3,770	3,462	3,354	1,462	1,287
Bowling Green CCD.....	5,069	31.8	439	1,164	226	263	656	582	534	229	223
Bowling Green city.....	2,930	28.3	273	758	135	167	409	344	280	106	102

Table 1.

Age and Sex: 2010—Con.

[For information on confidentiality protection, nonsampling error, and definitions, see Selected Appendixes at <www.census.gov/prod/cen2010/cph-1-a.pdf>]

Age—Con			Age and sex						Percent of total population		State County County Subdivision Place
65 to 74 years	75 to 84 years	85 years and over	All ages		18 years and over		65 years and over		Under 18 years	65 years and over	
			Female	Males per 100 females	Total	Female	Total	Female			
1,079	466	118	6,854	93.7	9,955	5,230	1,663	897	25.0	12.5	Escambia County—Con.
835	471	142	4,232	133.0	7,887	3,274	1,448	785	20.0	14.7	Cantonment CCD—Con.
156	113	58	945	79.7	1,249	722	327	210	26.4	19.3	Gonzalez CDP
90	52	19	601	95.0	857	449	161	85	26.9	13.7	Century CCD
481	203	52	2,205	98.0	3,425	1,714	736	382	21.6	16.9	Century town
15	3	2	55	90.9	82	42	20	15	21.9	19.0	Molino CDP (part)
17,931	11,145	4,187	118,056	97.2	182,809	93,480	33,263	19,203	21.5	14.3	Northwest Escambia CCD
1,909	936	220	12,275	90.3	17,767	9,486	3,065	1,727	23.9	13.1	Molino CDP (part)
1,238	745	203	11,582	88.3	16,758	9,073	2,186	1,256	23.1	10.0	Pensacola CCD
1,102	664	172	7,390	91.1	10,866	5,803	1,938	1,144	23.1	13.7	Bellview CDP
1,911	1,277	624	12,178	87.1	18,632	10,110	3,812	2,306	18.2	16.7	Brent CDP
258	216	119	1,350	203.9	3,477	1,077	593	374	15.2	14.5	Ensley CDP (part)
1,234	848	263	7,670	106.9	12,608	6,093	2,345	1,352	20.6	14.8	Ferry Pass CDP (part)
4,454	3,277	1,433	27,306	90.2	41,757	22,308	9,164	5,461	19.6	17.6	Goulding CDP
1,123	644	267	7,430	95.6	11,102	5,775	2,034	1,136	23.6	14.0	Myrtle Grove CDP
1,368	888	309	11,233	90.0	15,624	8,362	2,565	1,544	26.8	12.0	Pensacola city
											Warrington CDP
											West Pensacola CDP
13,593	7,405	2,407	49,680	92.6	76,660	40,388	23,405	12,222	19.9	24.5	Flagler County
7,616	3,954	1,211	34,276	93.1	50,706	26,684	12,781	6,678	23.4	19.3	Bunnell CCD
276	154	97	1,391	92.4	2,074	1,104	527	327	22.5	19.7	Bunnell city
6,406	3,385	1,010	29,593	91.9	43,133	22,902	10,801	5,652	24.0	19.0	Palm Coast city (part)
5,977	3,451	1,196	15,404	91.6	25,954	13,704	10,624	5,544	12.1	36.0	Flagler Beach CCD
106	80	34	185	82.7	334	184	220	120	1.2	65.1	Beverly Beach town
727	499	158	2,274	94.5	3,942	2,061	1,384	769	10.9	31.3	Flagler Beach city (part)
2	0	0	6	166.7	16	6	2	1	0.0	12.5	Marineland town (part)
3,563	2,077	826	9,683	90.0	15,933	8,474	6,466	3,380	13.4	35.1	Palm Coast city (part)
1,281	544	190	4,893	136.0	9,579	3,942	2,015	992	17.1	17.4	Franklin County
527	225	84	2,169	107.2	3,676	1,759	836	436	18.2	18.6	Apalachicola CCD
246	134	43	1,174	90.0	1,760	941	423	246	21.1	19.0	Apalachicola city
364	192	68	1,240	219.8	3,504	1,028	624	308	11.6	15.7	Carrabelle CCD
150	91	36	646	320.0	2,426	508	277	140	10.6	10.2	Carrabelle city (part)
390	127	38	1,484	108.2	2,399	1,155	555	248	22.3	18.0	Eastpoint CCD
13	0	1	35	85.7	54	29	14	7	16.9	21.5	Carrabelle city (part)
253	87	24	1,130	106.8	1,759	859	364	158	24.7	15.6	Eastpoint CDP
3,702	1,948	673	23,742	95.4	35,184	18,177	6,323	3,622	24.2	13.6	Gadsden County
459	267	93	2,467	129.6	4,663	1,996	819	440	17.7	14.5	Chattahoochee CCD
284	148	55	1,431	155.2	3,095	1,174	487	242	15.3	13.3	Chattahoochee city
250	101	42	1,639	95.6	2,297	1,181	393	229	28.4	12.3	Greensboro CCD
40	19	8	323	86.4	414	213	67	44	31.2	11.1	Greensboro town
2	0	0	10	100.0	14	8	2	1	30.0	10.0	Gretna city (part)
1,341	662	171	7,833	91.0	11,655	6,231	2,174	1,174	22.1	14.5	Havana CCD
183	126	37	973	80.3	1,420	816	346	214	19.0	19.7	Havana town
90	47	11	1,642	82.9	2,064	1,168	148	81	31.3	4.9	Midway city
1,652	918	367	11,803	91.1	16,569	8,769	2,937	1,779	26.6	13.0	Quincy CCD
98	45	13	772	86.5	1,045	561	156	99	27.4	10.8	Gretna city (part)
480	352	131	4,047	97.0	5,877	2,995	963	635	26.3	12.1	Quincy city
1,670	838	348	8,103	109.0	13,308	6,308	2,856	1,540	21.4	16.9	Gilchrist County
662	316	87	2,607	105.5	4,262	2,102	1,065	543	20.5	19.9	Bell CCD
41	18	6	219	108.2	324	175	65	33	28.9	14.3	Bell town
1,008	522	261	5,496	110.7	9,046	4,206	1,791	997	21.9	15.5	Trenton CCD
48	19	11	148	87.8	228	111	78	37	18.0	28.1	Fanning Springs city (part)
49	26	6	216	84.3	309	167	81	48	22.4	20.4	Spring Ridge CDP
127	120	83	1,080	85.1	1,415	788	330	232	29.2	16.5	Trenton city
1,728	853	186	5,441	136.8	10,467	4,286	2,767	1,327	18.8	21.5	Glades County
831	434	94	1,801	102.8	3,039	1,510	1,359	662	16.8	37.2	Northeast Glades CCD
351	218	59	734	97.5	1,304	660	628	320	10.1	43.3	Buckhead Ridge CDP
897	419	92	3,640	153.6	7,428	2,776	1,408	665	19.5	15.3	Southwest Glades CCD
155	85	25	801	109.7	1,275	602	265	125	24.1	15.8	Moore Haven city
1,506	837	244	6,379	148.7	13,289	5,106	2,587	1,368	16.2	16.3	Gulf County
936	586	185	3,715	102.6	6,192	3,051	1,707	952	17.7	22.7	Port St. Joe CCD
369	297	121	1,788	92.7	2,746	1,441	787	483	20.3	22.8	Port St. Joe city
570	251	59	2,664	213.0	7,097	2,055	880	416	14.9	10.6	Wewahitchka CCD
210	108	25	1,018	94.6	1,508	796	343	192	23.9	17.3	Wewahitchka city
1,181	579	186	6,078	143.5	11,886	4,698	1,946	1,042	19.7	13.1	Hamilton County
474	262	116	2,792	193.8	6,848	2,152	852	499	16.5	10.4	Jasper CCD
184	101	67	898	406.2	4,164	717	352	218	8.4	7.7	Jasper city
525	212	46	2,398	101.6	3,666	1,834	783	377	24.2	16.2	Jennings CCD
72	26	9	413	112.6	607	281	107	57	30.9	12.2	Jennings town
182	105	24	888	98.2	1,372	712	311	166	22.0	17.7	White Springs CCD
78	58	8	401	93.8	592	315	144	69	23.8	18.5	White Springs town
2,071	1,118	386	12,863	115.6	20,056	9,140	3,575	1,873	27.7	12.9	Hardee County
434	240	79	2,467	105.5	3,466	1,682	753	377	31.6	14.9	Bowling Green CCD
214	112	30	1,382	112.0	1,899	904	356	175	35.2	12.2	Bowling Green city

Table 1.
Age and Sex: 2010—Con.

[For information on confidentiality protection, nonsampling error, and definitions, see Selected Appendixes at <www.census.gov/prod/cen2010/cph-1-a.pdf>]

State County County Subdivision Place	Total population	Median age	Age								
			Under 5 years	5 to 17 years	18 to 20 years	21 to 24 years	25 to 34 years	35 to 44 years	45 to 54 years	55 to 59 years	60 to 64 years
Hardee County—Con.											
Bowling Green CCD—Con.											
Fort Green CDP.....	101	37.5	6	20	4	7	10	12	11	10	8
Fort Green Springs CDP (part).....	119	50.5	4	17	4	8	3	13	20	12	12
Wauchula CCD.....	14,689	31.4	1,184	2,672	770	1,143	2,249	1,882	1,787	784	630
Fort Green Springs CDP (part).....	112	43.3	4	15	3	5	11	22	17	13	6
Limestone CDP.....	132	40.5	11	23	4	3	13	24	14	11	10
Ona CDP.....	314	38.0	23	57	7	19	42	36	60	23	16
Wauchula city (part).....	5,000	29.4	524	1,027	236	336	757	619	526	226	200
Zolfo Springs town (part).....	0	0.0	0	0	0	0	0	0	0	0	0
Zolfo Springs CCD.....	7,973	36.6	604	1,612	344	400	865	998	1,033	449	434
Gardner CDP.....	463	65.3	18	60	2	4	25	21	39	23	35
Lemon Grove CDP.....	657	37.4	54	118	28	30	79	88	85	49	52
Wauchula city (part).....	1	66.5	0	0	0	0	0	0	0	0	0
Zolfo Springs town (part).....	1,827	30.1	164	427	97	109	223	241	198	67	74
Hendry County.....	39,140	32.8	3,131	7,755	1,870	2,395	5,576	5,266	5,008	1,902	1,746
Clewiston CCD.....	19,894	32.7	1,576	3,896	953	1,243	2,884	2,770	2,688	1,038	882
Clewiston city.....	7,155	33.8	559	1,371	377	448	927	946	965	378	333
Harlem CDP.....	2,658	30.3	241	630	146	135	319	297	329	154	129
Montura CDP.....	3,283	35.9	262	690	135	158	365	423	500	196	174
LaBelle CCD.....	19,246	32.9	1,555	3,859	917	1,152	2,692	2,496	2,320	864	864
Fort Denaud CDP.....	1,694	48.4	95	245	47	51	146	203	218	125	137
LaBelle city.....	4,640	35.3	329	873	195	288	617	519	502	197	230
Pioneer CDP.....	697	48.6	33	89	28	19	56	87	133	56	55
Port LaBelle CDP.....	3,530	29.1	343	848	150	210	546	457	390	128	123
Hernando County.....	172,778	47.7	8,504	25,654	5,409	6,052	15,359	19,093	23,713	11,520	12,951
Brooksville CCD.....	32,838	46.7	1,749	5,016	1,131	1,240	2,849	3,639	5,114	2,496	2,477
Brooksville city (part).....	7,719	47.8	483	1,082	264	337	790	682	933	520	519
Garden Grove CDP.....	674	53.2	37	80	17	17	69	47	97	48	60
Hill 'n Dale CDP.....	1,934	34.2	167	426	69	83	242	262	254	115	104
Istachatta CDP.....	116	50.0	8	16	2	3	14	9	24	11	5
Lake Lindsey CDP.....	71	40.8	7	8	3	7	7	6	15	3	2
Masaryktown CDP (part).....	183	44.6	13	24	4	9	14	29	40	16	13
Nobleton CDP.....	282	45.9	15	44	6	16	19	35	44	22	30
North Brooksville CDP.....	3,544	45.0	189	557	133	157	311	423	569	244	285
South Brooksville CDP (part).....	2,776	52.4	113	334	83	95	225	269	362	187	169
Spring Lake CDP.....	458	49.5	12	71	10	21	25	56	76	43	52
Wiscon CDP.....	706	47.0	45	104	22	24	67	65	113	55	48
Hernando Beach CCD.....	12,229	57.9	383	1,263	284	317	678	975	1,689	939	1,300
Aripeka CDP (part).....	72	49.0	0	8	2	3	9	7	11	5	13
Bayport CDP.....	43	50.5	1	6	2	3	6	2	6	3	6
Hernando Beach CDP.....	2,299	54.5	78	225	46	62	133	200	430	214	268
North Weeki Wachee CDP (part).....	3,871	63.8	76	296	70	66	167	256	423	248	434
Pine Island CDP.....	64	61.3	1	4	4	0	2	5	5	8	10
Spring Hill CDP (part).....	3,747	49.3	182	580	137	149	248	365	510	282	312
Weeki Wachee city (part).....	12	56.0	0	0	0	1	1	0	4	2	0
Weeki Wachee Gardens CDP.....	1,146	56.5	29	89	16	23	76	97	203	119	126
Ridge Manor CCD.....	6,882	45.4	423	968	222	258	679	845	1,076	530	547
Ridge Manor CDP.....	4,513	47.0	250	625	160	161	410	521	697	358	364
Spring Hill CCD.....	120,829	47.1	5,949	18,407	3,772	4,237	11,153	13,634	15,834	7,555	8,627
Brookridge CDP.....	4,420	66.3	113	327	55	73	225	269	387	253	403
Brooksville city (part).....	0	0.0	0	0	0	0	0	0	0	0	0
High Point CDP.....	3,686	63.5	62	312	58	71	172	261	398	261	369
Masaryktown CDP (part).....	857	43.0	53	123	31	44	103	97	124	64	70
North Weeki Wachee CDP (part).....	4,653	47.4	192	778	147	135	354	524	800	361	426
South Brooksville CDP (part).....	1,231	50.6	58	158	38	38	106	119	203	99	154
Spring Hill CDP (part).....	94,874	44.1	5,088	15,498	3,231	3,646	9,538	11,452	13,023	6,037	6,491
Timber Pines CDP.....	5,386	75.7	15	49	7	22	43	53	91	129	354
Weeki Wachee city (part).....	0	0.0	0	0	0	0	0	0	0	0	0
Highlands County.....	98,786	51.5	4,988	12,984	2,995	3,498	8,612	8,856	11,709	6,083	7,239
Avon Park CCD.....	32,790	50.2	1,742	4,624	1,033	1,266	2,990	2,924	3,623	1,946	2,346
Avon Park city.....	8,836	35.6	682	1,663	415	480	1,114	939	1,061	485	466
Sebring city (part).....	374	70.1	0	2	0	1	1	3	7	14	51
Lake Placid CCD.....	25,220	51.2	1,336	3,253	795	886	2,207	2,276	3,119	1,585	1,841
Lake Placid town.....	2,223	34.4	222	335	118	143	313	219	268	96	101
Sebring CCD.....	40,776	52.7	1,910	5,107	1,167	1,346	3,415	3,656	4,967	2,552	3,052
Sebring city (part).....	10,117	45.7	591	1,470	370	479	1,069	987	1,263	577	572
Hillsborough County.....	1,229,226	36.1	80,459	213,749	56,255	72,588	173,877	174,342	178,058	72,285	62,376
Brandon CCD.....	166,638	35.8	10,748	29,952	6,770	9,231	24,908	24,346	25,269	10,013	8,596
Brandon CDP.....	103,483	34.6	6,636	17,510	4,355	6,478	17,275	15,142	15,297	6,037	4,999
East Lake-Orient Park CDP (part).....	5,264	30.7	497	865	174	356	1,205	743	699	227	186
Mango CDP.....	11,313	32.5	974	2,191	458	610	1,862	1,516	1,516	614	498
Seffner CDP.....	7,579	37.4	506	1,442	287	351	930	1,146	1,274	491	413
Tampa city (part).....	0	0.0	0	0	0	0	0	0	0	0	0
Valrico CDP.....	35,545	40.2	1,946	7,310	1,339	1,271	3,305	5,313	5,913	2,410	2,287
Keystone-Citrus Park CCD.....	128,990	39.2	7,477	24,245	4,283	5,369	15,046	21,129	22,013	8,544	7,278
Carrollwood CDP (part).....	25,457	40.9	1,297	3,924	866	1,309	3,314	3,572	4,202	1,893	1,666
Cheval CDP.....	10,702	38.5	674	2,066	306	445	1,312	1,813	1,770	686	598

Table 1.

Age and Sex: 2010—Con.

[For information on confidentiality protection, nonsampling error, and definitions, see Selected Appendixes at <www.census.gov/prod/cen2010/cph-1-a.pdf>]

Age—Con			Age and sex						Percent of total population		State County County Subdivision Place
65 to 74 years	75 to 84 years	85 years and over	All ages		18 years and over		65 years and over		Under 18 years	65 years and over	
			Female	Males per 100 females	Total	Female	Total	Female			
9	3	1	55	83.6	75	40	13	6	25.7	12.9	Hardee County—Con.
19	5	2	57	108.8	98	46	26	13	17.6	21.8	Bowling Green CCD—Con.
916	484	188	6,524	125.2	10,833	4,665	1,588	860	26.3	10.8	Fort Green CDP
11	5	0	44	154.5	93	37	16	8	17.0	14.3	Fort Green Springs CDP (part)
13	6	0	66	100.0	98	46	19	10	25.8	14.4	Wauchula CCD
20	9	2	132	137.9	234	100	31	16	25.5	9.9	Fort Green Springs CDP (part)
266	187	96	2,508	99.4	3,449	1,723	549	330	31.0	11.0	Limestone CDP
0	0	0	0	(X)	0	0	0	0	(X)	(X)	Ona CDP
721	394	119	3,872	105.9	5,757	2,793	1,234	636	27.8	15.5	Wauchula city (part)
147	72	17	242	91.3	385	193	236	113	16.8	51.0	Zolfo Springs town (part)
41	19	14	316	107.9	485	242	74	43	26.2	11.3	Zolfo Springs CCD
1	0	0	1	0.0	1	1	1	1	0.0	100.0	Gardner CDP
127	76	24	882	107.1	1,236	605	227	126	32.3	12.4	Lemon Grove CDP
											Wauchula city (part)
											Zolfo Springs town (part)
2,608	1,409	474	17,942	118.1	28,254	12,665	4,491	2,202	27.8	11.5	Hendry County
1,207	563	194	9,096	118.7	14,422	6,397	1,964	983	27.5	9.9	Clewiston CCD
463	261	127	3,474	106.0	5,225	2,513	851	434	27.0	11.9	Clewiston city
175	84	19	1,442	84.3	1,787	1,018	278	152	32.8	10.5	Harlem CDP
283	82	15	1,547	112.2	2,331	1,096	380	153	29.0	11.6	Montura CDP
1,401	846	280	8,846	117.6	13,832	6,268	2,527	1,219	28.1	13.1	LaBelle CCD
263	137	27	850	99.3	1,354	671	427	193	20.1	25.2	Fort Denaud CDP
426	321	143	2,248	106.4	3,438	1,645	890	464	25.9	19.2	LaBelle city
95	34	12	314	122.0	575	270	141	67	17.5	20.2	Pioneer CDP
177	118	40	1,728	104.3	2,339	1,187	335	181	33.7	9.5	Port LaBelle CDP
23,233	15,780	5,510	90,244	91.5	138,620	73,316	44,523	23,949	19.8	25.8	Hernando County
3,912	2,339	876	16,925	94.0	26,073	13,636	7,127	3,857	20.6	21.7	Brooksville CCD
984	734	391	4,260	81.2	6,154	3,449	2,109	1,238	20.3	27.3	Brooksville city (part)
110	77	15	338	99.4	557	283	202	104	17.4	30.0	Brooksville city (part)
126	69	17	1,002	93.0	1,341	725	212	119	30.7	11.0	Garden Grove CDP
18	4	2	60	93.3	92	47	24	13	20.7	20.7	Hill 'n Dale CDP
11	2	0	35	102.9	56	27	13	5	21.1	18.3	Istachatta CDP
7	12	2	87	110.3	146	72	21	12	20.2	11.5	Lake Lindsey CDP
36	10	5	150	88.0	223	116	51	24	20.9	18.1	Masaryktown CDP (part)
387	206	83	1,855	91.1	2,798	1,464	676	356	21.0	19.1	Nobleton CDP
448	383	108	1,434	93.6	2,329	1,234	939	521	16.1	33.8	North Brooksville CDP
58	25	9	232	97.4	375	187	92	39	18.1	20.1	South Brooksville CDP (part)
86	54	23	364	94.0	557	288	163	85	21.1	23.1	Spring Lake CDP
2,449	1,477	475	6,374	91.9	10,583	5,536	4,401	2,245	13.5	36.0	Wiscon CDP
10	4	0	33	118.2	64	29	14	5	11.1	19.4	Hernando Beach CCD
5	2	1	23	87.0	36	19	8	4	16.3	18.6	Aripeka CDP (part)
409	178	56	1,158	98.5	1,996	994	643	313	13.2	28.0	Bayport CDP
973	640	222	2,045	89.3	3,499	1,864	1,835	953	9.6	47.4	Hernando Beach CDP
18	6	1	32	100.0	59	30	25	12	7.8	39.1	North Weeki Wachee CDP (part)
525	365	92	1,994	87.9	2,985	1,604	982	510	20.3	26.2	Pine Island CDP
1	2	1	5	140.0	12	5	4	2	0.0	33.3	Spring Hill CDP (part)
237	98	33	573	100.0	1,028	520	368	182	10.3	32.1	Weeki Wachee city (part)
781	432	121	3,470	98.3	5,491	2,776	1,334	688	20.2	19.4	Weeki Wachee Gardens CDP
559	323	85	2,279	98.0	3,638	1,841	967	496	19.4	21.4	Ridge Manor CCD
16,091	11,532	4,038	63,475	90.4	96,473	51,368	31,661	17,159	20.2	26.2	Ridge Manor CDP
1,118	921	276	2,447	80.6	3,980	2,215	2,315	1,284	10.0	52.4	Spring Hill CCD
0	0	0	0	(X)	0	0	0	0	(X)	(X)	Brookridge CDP
881	637	204	1,966	87.5	3,312	1,775	1,722	926	10.1	46.7	Brooksville city (part)
82	41	25	441	94.3	681	357	148	79	20.5	17.3	High Point CDP
616	261	59	2,288	103.4	3,683	1,824	936	459	20.8	20.1	Masaryktown CDP (part)
177	63	18	630	95.4	1,015	517	258	124	17.5	21.0	North Weeki Wachee CDP (part)
10,942	7,280	2,648	49,809	90.5	74,288	39,558	20,870	11,334	21.7	22.0	South Brooksville CDP (part)
1,745	2,114	764	2,993	80.0	5,322	2,964	4,623	2,548	1.2	85.8	Spring Hill CDP (part)
0	0	0	0	(X)	0	0	0	0	(X)	(X)	Timber Pines CDP
											Weeki Wachee city (part)
16,367	11,294	4,161	50,513	95.6	80,814	41,821	31,822	16,879	18.2	32.2	Highlands County
5,592	3,563	1,141	16,925	93.7	26,424	13,806	10,296	5,381	19.4	31.4	Avon Park CCD
762	543	226	4,576	93.1	6,491	3,415	1,531	870	26.5	17.3	Avon Park city
194	89	12	193	93.8	372	191	295	145	0.5	78.9	Sebring city (part)
4,102	2,822	998	12,518	101.5	20,631	10,310	7,922	4,200	18.2	31.4	Lake Placid CCD
177	150	81	1,083	105.3	1,666	799	408	238	25.1	18.4	Lake Placid town
6,673	4,909	2,022	21,070	93.5	33,759	17,705	13,604	7,298	17.2	33.4	Sebring CCD
1,054	982	703	5,220	93.8	8,056	4,220	2,739	1,577	20.4	27.1	Sebring city (part)
79,772	46,900	18,565	630,142	95.1	935,018	486,728	145,237	82,713	23.9	11.8	Hillsborough County
9,973	5,016	1,816	85,328	95.3	125,938	65,448	16,805	9,563	24.4	10.1	Brandon CCD
5,667	2,955	1,132	53,002	95.2	79,337	41,180	9,754	5,634	23.3	9.4	Brandon CDP
194	89	29	2,657	98.1	3,902	2,010	312	167	25.9	5.9	East Lake-Orient Park CDP (part)
661	295	118	5,853	93.3	8,148	4,279	1,074	642	28.0	9.5	Mango CDP
468	193	78	3,861	96.3	5,631	2,922	739	422	25.7	9.8	Seffner CDP
0	0	0	0	(X)	0	0	0	0	(X)	(X)	Tampa city (part)
2,695	1,345	411	18,333	93.9	26,289	13,817	4,451	2,471	26.0	12.5	Valrico CDP
7,918	4,035	1,653	66,966	92.6	97,268	51,426	13,606	7,673	24.6	10.5	Keystone-Citrus Park CCD
1,994	1,059	361	13,419	89.7	20,236	10,877	3,414	1,972	20.5	13.4	Carrollwood CDP (part)
656	290	86	5,559	92.5	7,962	4,213	1,032	575	25.6	9.6	Cheval CDP

Table 1.
Age and Sex: 2010—Con.

[For information on confidentiality protection, nonsampling error, and definitions, see Selected Appendixes at <www.census.gov/prod/cen2010/cph-1-a.pdf>]

State County County Subdivision Place	Total population	Median age	Age								
			Under 5 years	5 to 17 years	18 to 20 years	21 to 24 years	25 to 34 years	35 to 44 years	45 to 54 years	55 to 59 years	60 to 64 years
Hillsborough County—Con.											
Keystone-Citrus Park CCD—Con.											
Citrus Park CDP.....	24,252	37.6	1,397	4,534	973	1,131	3,205	3,730	4,161	1,578	1,248
Keystone CDP.....	24,039	41.3	1,323	5,419	721	586	1,497	4,233	4,706	1,751	1,436
Lutz CDP (part).....	714	40.2	41	134	28	17	73	120	100	48	46
Northdale CDP.....	22,079	39.5	1,163	3,730	912	1,203	2,615	3,235	3,776	1,578	1,395
Westchase CDP.....	21,747	36.8	1,582	4,438	477	678	3,030	4,426	3,298	1,010	889
Palm River-Gibsonton CCD.....	41,891	32.7	3,683	8,300	1,759	2,141	6,475	6,228	5,573	2,227	1,898
Gibsonton CDP.....	14,234	31.4	1,433	2,876	531	742	2,387	2,180	1,817	711	542
Palm River-Clair Mel CDP.....	21,024	33.5	1,675	4,224	966	1,141	2,924	3,057	2,864	1,196	1,056
Progress Village CDP.....	5,392	33.6	478	994	222	198	950	813	673	237	255
Riverview CDP (part).....	653	34.8	52	105	18	32	122	87	111	40	30
Tampa city (part).....	0	0.0	0	0	0	0	0	0	0	0	0
Plant City CCD.....	85,996	35.2	6,553	16,742	3,721	4,697	11,078	11,045	11,809	4,902	4,352
Dover CDP.....	3,702	26.8	439	796	199	284	616	453	407	116	96
Plant City city.....	34,721	33.3	2,827	6,998	1,473	1,909	4,900	4,566	4,507	1,867	1,693
Ruskin CCD.....	56,578	54.4	2,982	6,801	1,242	1,540	5,289	5,236	5,545	3,356	4,185
Apollo Beach CDP.....	14,055	43.9	902	2,051	332	402	1,598	1,948	2,201	1,235	1,183
Riverview CDP (part).....	1,120	25.7	118	295	52	72	209	169	94	32	28
Ruskin CDP.....	17,208	31.6	1,609	3,569	691	858	2,839	2,408	2,023	804	726
Sun City Center CDP (part).....	18,828	74.4	139	260	36	77	271	289	576	860	1,695
Tampa CCD.....	625,570	34.9	39,722	100,118	33,857	44,650	95,208	85,890	89,379	36,549	30,383
Carrollwood CDP (part).....	7,908	42.7	387	1,296	228	400	850	1,053	1,297	565	503
East Lake-Orient Park CDP (part).....	17,489	32.5	1,400	3,526	868	995	2,560	2,254	2,537	1,044	820
Egypt Lake-Leto CDP.....	35,282	34.9	2,423	5,411	1,617	2,395	5,848	5,198	4,935	1,914	1,579
Lake Magdalene CDP.....	28,509	43.9	1,317	4,117	949	1,372	3,330	3,651	4,621	2,296	2,127
Lutz CDP (part).....	18,630	43.5	883	3,291	684	808	1,666	2,441	3,613	1,621	1,355
Pebble Creek CDP.....	7,622	35.7	515	1,581	293	330	1,014	1,261	1,161	428	349
Tampa city (part).....	335,709	34.6	21,507	54,465	19,787	22,272	51,614	46,982	47,534	19,148	15,638
Temple Terrace city.....	24,541	33.4	1,433	3,486	1,493	2,543	3,791	2,812	3,125	1,572	1,317
Thonotosassa CDP.....	13,014	40.7	869	2,216	470	601	1,433	1,679	2,153	884	868
Town 'n' Country CDP.....	78,442	37.2	4,674	12,709	3,128	4,419	11,879	11,918	11,923	4,658	4,024
University CDP.....	41,163	26.7	3,121	5,107	3,591	6,858	7,877	4,272	4,117	1,555	1,170
Wimauma-Riverview CCD.....	123,563	34.7	9,294	27,591	4,623	4,960	15,873	20,468	18,470	6,694	5,684
Balm CDP.....	1,457	31.7	126	301	59	54	277	216	175	73	65
Bloomingtondale CDP.....	22,711	40.5	1,103	4,795	901	925	1,996	3,364	4,188	1,760	1,472
Fish Hawk CDP.....	14,087	34.2	1,071	4,373	376	273	1,086	3,124	2,092	504	501
Riverview CDP (part).....	69,277	34.2	5,518	14,592	2,474	2,716	10,298	11,732	10,034	3,588	2,943
Sun City Center CDP (part).....	430	63.3	2	7	2	4	5	10	43	67	112
Wimauma CDP.....	6,373	25.3	758	1,555	364	468	1,103	729	621	215	157
Holmes County.....	19,927	41.3	1,136	3,146	713	1,047	2,346	2,587	2,896	1,343	1,288
Bonifay CCD.....	10,433	39.9	574	1,558	398	685	1,362	1,343	1,479	647	661
Bonifay city.....	2,793	40.8	202	499	108	134	302	274	366	167	173
Esto-Noma CCD.....	3,950	41.9	235	691	132	148	407	537	553	285	260
Esto town.....	364	38.7	32	53	19	16	50	50	39	25	23
Noma town.....	211	41.4	14	37	6	7	18	37	35	15	12
West Holmes CCD.....	5,544	43.3	327	897	183	214	577	707	864	411	367
Ponce de Leon town.....	598	39.4	36	114	21	29	55	93	86	36	35
Westville town.....	289	38.1	19	56	11	14	31	44	40	13	15
Indian River County.....	138,028	49.1	6,508	19,444	4,220	4,872	12,455	14,215	18,977	9,581	10,252
Fellsmere CCD.....	19,591	38.1	1,244	3,594	1,018	860	2,375	2,468	2,493	1,093	1,038
Fellsmere city.....	5,197	26.4	522	1,252	296	378	931	797	533	161	109
Sebastian city (part).....	140	49.0	5	24	8	0	4	18	31	6	15
West Vero Corridor CDP (part).....	3,887	62.7	83	286	66	101	244	271	411	285	360
Vero Beach CCD.....	118,437	50.7	5,264	15,850	3,202	4,012	10,080	11,747	16,484	8,488	9,214
Florida Ridge CDP.....	18,164	42.4	1,110	2,975	626	801	2,038	2,120	2,443	1,144	1,150
Gifford CDP.....	9,590	46.7	533	1,356	323	427	1,063	918	1,106	545	589
Indian River Shores town.....	3,901	70.9	19	145	19	16	21	86	219	228	467
Orchid town.....	415	67.5	0	3	1	0	6	2	16	38	88
Roseland CDP.....	1,472	55.0	40	147	36	34	95	132	253	153	143
Sebastian city (part).....	21,789	50.1	920	3,059	649	637	1,651	2,308	3,441	1,663	1,719
South Beach CDP.....	3,501	63.8	41	383	58	46	56	174	474	252	337
Vero Beach city.....	15,220	50.9	694	1,720	367	613	1,505	1,435	2,252	1,163	1,148
Vero Beach South CDP.....	23,092	45.9	1,140	3,568	710	917	2,279	2,616	3,616	1,754	1,602
Wabasso CDP.....	609	52.0	20	57	17	24	40	53	133	64	59
Wabasso Beach CDP.....	1,853	67.3	17	83	8	13	28	61	179	148	261
West Vero Corridor CDP (part).....	3,251	77.3	32	88	27	28	77	102	181	135	207
Windsor CDP.....	256	64.0	6	17	2	4	3	16	21	25	39
Winter Beach CDP.....	2,067	44.8	117	386	53	54	161	268	311	161	160
Jackson County.....	49,746	40.5	2,610	7,297	2,001	2,575	6,344	7,087	7,537	3,461	3,033
Alford CCD.....	4,325	45.7	253	640	147	176	379	533	726	371	323
Alford town.....	489	44.6	27	71	16	28	47	59	99	35	31
Campbellton CCD.....	1,497	45.2	90	240	68	57	136	153	257	135	94
Campbellton town.....	230	42.7	11	41	14	6	19	32	37	13	13
Jacob City city (part).....	44	37.0	5	10	1	1	3	7	10	2	0
Cottondale CCD.....	3,774	39.0	262	725	129	156	431	445	532	263	221
Cottondale town.....	933	38.0	83	187	33	37	100	105	133	63	39
Jacob City city (part).....	206	40.8	10	42	9	8	16	23	36	18	8
Cypress CCD.....	5,342	40.2	319	971	201	228	591	649	778	412	363

Table 1.

Age and Sex: 2010—Con.

[For information on confidentiality protection, nonsampling error, and definitions, see Selected Appendixes at <www.census.gov/prod/cen2010/cph-1-a.pdf>]

Age—Con			Age and sex						Percent of total population		State County County Subdivision Place
65 to 74 years	75 to 84 years	85 years and over	All ages		18 years and over		65 years and over		Under 18 years	65 years and over	
			Female	Males per 100 females	Total	Female	Total	Female			
1,350	697	248	12,551	93.2	18,321	9,696	2,295	1,325	24.5	9.5	Hillsborough County—Con.
1,537	646	184	12,154	97.8	17,297	8,831	2,367	1,172	28.0	9.8	Keystone-Citrus Park CCD—Con.
49	45	13	355	101.1	539	266	107	54	24.5	15.0	Citrus Park CDP
1,363	715	394	11,566	90.9	17,186	9,156	2,472	1,468	22.2	11.2	Keystone CDP
969	583	367	11,362	91.4	15,727	8,387	1,919	1,107	27.7	8.8	Lutz CDP (part)
2,304	1,048	255	21,097	98.6	29,908	15,329	3,607	1,952	28.6	8.6	Northdale CDP
658	286	71	7,058	101.7	9,925	4,933	1,015	526	30.3	7.1	Westchase CDP
1,219	560	142	10,631	97.8	15,125	7,819	1,921	1,039	28.1	9.1	Palm River-Gibson CDP
356	179	37	2,816	91.5	3,920	2,116	572	336	27.3	10.6	Palm River-Clair Mel CDP
45	9	2	315	107.3	496	253	56	27	24.0	8.6	Progress Village CDP
0	0	0	0	(X)	0	0	0	0	(X)	(X)	Riverview CDP (part)
6,332	3,631	1,134	43,014	99.9	62,701	31,561	11,097	6,148	27.1	12.9	Tampa city (part)
175	95	26	1,697	118.1	2,467	1,112	296	153	33.4	8.0	Plant City CCD
2,235	1,305	441	17,918	93.8	24,896	13,054	3,981	2,331	28.3	11.5	Dover CDP
9,154	7,624	3,624	29,841	89.6	46,795	25,038	20,402	11,349	17.3	36.1	Plant City city
1,385	632	186	7,125	97.3	11,102	5,657	2,203	1,073	21.0	15.7	Ruskin CCD
35	15	1	630	77.8	707	408	51	30	36.9	4.6	Apollo Beach CDP
1,014	514	153	8,513	102.1	12,030	6,003	1,681	890	30.1	9.8	Riverview CDP (part)
5,590	5,867	3,168	10,852	73.5	18,429	10,663	14,625	8,424	2.1	77.7	Ruskin CDP
37,781	22,732	9,301	320,804	95.0	485,730	252,879	69,814	40,612	22.4	11.2	Sun City Center CDP (part)
703	484	142	4,120	91.9	6,225	3,291	1,329	766	21.3	16.8	Tampa CCD
936	419	130	9,165	90.8	12,563	6,765	1,485	828	28.2	8.5	Carrollwood CDP (part)
2,258	1,274	430	18,172	94.2	27,448	14,397	3,962	2,289	22.2	11.2	East Lake-Orient Park CDP (part)
2,387	1,529	813	14,955	90.6	23,075	12,286	4,729	2,798	19.1	16.6	Egypt Lake-Leto CDP
1,328	661	279	9,336	99.6	14,456	7,294	2,268	1,226	22.4	12.2	Lake Magdalene CDP
429	187	74	3,949	93.0	5,526	2,892	690	381	27.5	9.1	Lutz CDP (part)
19,522	12,316	4,924	171,648	95.6	259,737	134,770	36,762	21,514	22.6	11.0	Pebble Creek CDP
1,668	966	335	12,819	91.4	19,622	10,494	2,969	1,729	20.0	12.1	Tampa city (part)
1,063	578	200	6,474	101.0	9,929	4,956	1,841	970	23.7	14.1	Temple Terrace city
5,384	2,849	877	40,209	95.1	61,059	31,759	9,110	5,187	22.2	11.6	Thonotosassa CDP
1,379	1,107	1,009	21,211	94.1	32,935	17,215	3,495	2,264	20.0	8.5	Town 'n' Country CDP
6,310	2,814	782	63,092	95.8	86,678	45,047	9,906	5,416	29.9	8.0	University CDP
84	22	5	718	102.9	1,030	512	111	57	29.3	7.6	Wimauma-Riverview CCD
1,403	597	207	11,580	96.1	16,813	8,674	2,207	1,192	26.0	9.7	Balm CDP
473	167	47	7,191	95.9	8,643	4,541	687	384	38.6	4.9	Bloomingtondale CDP
3,385	1,584	413	35,937	92.8	49,167	26,028	5,382	2,983	29.0	7.8	Fish Hawk CDP
139	35	4	230	87.0	421	224	178	81	2.1	41.4	Riverview CDP (part)
236	127	40	2,950	116.0	4,060	1,877	403	211	36.3	6.3	Sun City Center CDP (part)
2,021	1,063	341	9,333	113.5	15,645	7,329	3,425	1,846	21.5	17.2	Wimauma CDP
984	547	195	4,620	125.8	8,301	3,613	1,726	942	20.4	16.5	Holmes County
263	202	103	1,512	84.7	2,092	1,179	568	348	25.1	20.3	Bonifay CCD
429	204	69	1,983	99.2	3,024	1,535	702	372	23.4	17.8	Bonifay city
34	20	3	186	95.7	279	141	57	30	23.4	15.7	Esto-Noma CCD
25	4	1	115	83.5	160	83	30	15	24.2	14.2	Esto town
608	312	77	2,730	103.1	4,320	2,181	997	532	22.1	18.0	Noma town
45	38	10	315	89.8	448	239	93	54	25.1	15.6	West Holmes CCD
26	15	5	150	92.7	214	105	46	20	26.0	15.9	Ponce de Leon town
18,036	13,790	5,678	71,280	93.6	112,076	58,621	37,504	20,407	18.8	27.2	Westville town
1,705	1,233	470	9,432	107.7	14,753	7,145	3,408	1,818	24.7	17.4	Indian River County
147	59	12	2,282	127.7	3,423	1,423	218	103	34.1	4.2	Fellsmere CCD
16	13	0	78	79.5	111	59	29	13	20.7	20.7	Fellsmere city
719	730	331	2,099	85.2	3,518	1,911	1,780	995	9.5	45.8	Sebastian city (part)
16,331	12,557	5,208	61,848	91.5	97,323	51,476	34,096	18,589	17.8	28.8	West Vero Corridor CDP (part)
1,787	1,431	539	9,344	94.4	14,079	7,354	3,757	2,032	22.5	20.7	Vero Beach CCD
1,086	961	683	5,078	88.9	7,701	4,152	2,730	1,611	19.7	28.5	Florida Ridge CDP
1,239	1,165	277	2,119	84.1	3,737	2,032	2,681	1,402	4.2	68.7	Gifford CDP
189	66	6	216	92.1	412	215	261	118	0.7	62.9	Indian River Shores town
237	141	61	756	94.7	1,285	652	439	225	12.7	29.8	Orchid town
3,008	2,072	662	11,404	91.1	17,810	9,451	5,742	3,068	18.3	26.4	Roseland CDP
767	676	237	1,858	88.4	3,077	1,643	1,680	873	12.1	48.0	Sebastian city (part)
1,955	1,634	734	7,808	94.9	12,806	6,630	4,323	2,411	15.9	28.4	South Beach CDP
2,487	1,741	662	12,013	92.2	18,384	9,742	4,890	2,733	20.4	21.2	Vero Beach city
88	44	10	286	112.9	532	247	142	67	12.6	23.3	Vero Beach South CDP
581	401	73	985	88.1	1,753	929	1,055	527	5.4	56.9	Wabasso CDP
579	914	881	1,947	67.0	3,131	1,880	2,374	1,474	3.7	73.0	Wabasso Beach CDP
76	42	5	134	91.0	233	121	123	60	9.0	48.0	West Vero Corridor CDP (part)
229	135	32	1,049	97.0	1,564	784	396	195	24.3	19.2	Windsor CDP
4,355	2,477	969	22,494	121.2	39,839	17,688	7,801	4,412	19.9	15.7	Winter Beach CDP
501	203	73	2,170	99.3	3,432	1,742	777	412	20.6	18.0	Jackson County
52	20	4	253	93.3	391	204	76	45	20.0	15.5	Alford CCD
142	93	32	780	91.9	1,167	625	267	158	22.0	17.8	Alford town
26	17	1	120	91.7	178	100	44	26	22.6	19.1	Campbellton CCD
2	1	2	26	69.2	29	19	5	3	34.1	11.4	Campbellton town
348	205	57	1,940	94.5	2,787	1,454	610	332	26.2	16.2	Jacob City city (part)
90	48	15	483	93.2	663	353	153	84	28.9	16.2	Cottondale CCD
17	18	1	112	83.9	154	86	36	21	25.2	17.5	Cottondale town
531	223	76	2,755	93.9	4,052	2,102	830	442	24.1	15.5	Jacob City city (part)
											Cypress CCD

Table 1.
Age and Sex: 2010—Con.

[For information on confidentiality protection, nonsampling error, and definitions, see Selected Appendixes at <www.census.gov/prod/cen2010/cph-1-a.pdf>]

State County County Subdivision Place	Total population	Median age	Age								
			Under 5 years	5 to 17 years	18 to 20 years	21 to 24 years	25 to 34 years	35 to 44 years	45 to 54 years	55 to 59 years	60 to 64 years
Jackson County—Con.											
Cypress CCD—Con.											
Grand Ridge town.....	892	40.2	49	172	33	28	106	112	140	72	55
Graceville CCD.....	6,296	39.6	263	719	318	483	778	1,192	913	413	342
Graceville city.....	2,278	34.6	145	310	207	203	283	178	250	129	121
Greenwood CCD.....	5,323	39.7	221	649	165	237	957	865	853	357	323
Greenwood town.....	686	40.7	47	125	16	34	84	70	101	47	46
Malone CCD.....	3,970	39.9	141	422	167	242	664	689	667	250	229
Bascom town.....	121	36.9	10	25	6	2	10	17	13	5	11
Malone town.....	2,088	37.9	43	102	104	185	479	445	404	107	80
Marianna CCD.....	12,945	40.9	829	2,155	592	622	1,434	1,446	1,750	838	793
Marianna city.....	6,102	35.8	477	1,039	356	373	750	660	751	320	298
Sneads CCD.....	6,274	40.2	232	776	214	374	974	1,115	1,061	422	345
Sneads town.....	1,849	40.3	108	355	76	64	205	218	244	119	125
Jefferson County.....	14,761	44.1	777	1,971	484	642	1,769	1,920	2,427	1,233	1,106
Monticello CCD.....	10,381	43.6	536	1,392	337	480	1,290	1,375	1,690	812	738
Aucilla CDP.....	100	45.5	4	13	0	7	9	16	11	8	8
Monticello city.....	2,506	42.6	182	400	94	122	281	232	348	197	167
Wacissa CCD.....	4,380	45.7	241	579	147	162	479	545	737	421	368
Lamont CDP.....	178	47.0	8	27	4	3	22	21	36	16	17
Lloyd CDP.....	215	40.8	10	41	8	10	21	34	37	13	19
Wacissa CDP.....	386	43.3	21	49	9	23	46	53	61	37	29
Waukeelah CDP.....	272	39.1	18	51	14	5	29	41	50	18	9
Lafayette County.....	8,870	36.2	487	1,298	434	629	1,424	1,363	1,225	497	429
Day CCD.....	3,164	34.4	75	198	213	382	760	605	498	132	107
Day CDP.....	116	42.5	7	19	2	3	15	15	23	7	4
Mayo CCD.....	5,706	37.7	412	1,100	221	247	664	758	727	365	322
Mayo town.....	1,237	33.9	100	261	54	64	157	151	126	59	52
Lake County.....	297,052	45.6	16,233	45,508	9,296	10,609	28,912	35,306	39,751	18,640	20,972
Clermont CCD.....	78,848	38.7	4,940	15,356	2,867	3,199	8,915	12,200	11,772	4,498	4,644
Astatula town (part).....	0	0.0	0	0	0	0	0	0	0	0	0
Clermont city (part).....	28,224	40.6	1,643	5,073	972	1,188	3,068	3,950	3,496	1,412	1,925
Femdale CDP.....	472	42.0	31	80	22	17	41	61	92	41	30
Four Corners CDP (part).....	10,952	32.2	857	2,283	422	595	1,827	1,759	1,372	531	509
Groveland city (part).....	16	30.0	2	5	0	0	5	1	2	1	0
Minneola city (part).....	9,403	34.5	770	2,012	344	365	1,289	1,648	1,332	431	406
Montverde town.....	1,463	42.2	78	245	54	54	140	221	278	122	94
Eustis CCD.....	27,431	45.1	1,620	4,273	898	1,021	2,914	2,954	3,727	1,858	1,891
Eustis city (part).....	18,435	41.4	1,224	3,097	679	789	2,095	2,080	2,419	1,153	1,077
Mount Dora city (part).....	2,574	61.3	88	221	28	50	188	205	239	186	332
Tavares city (part).....	0	0.0	0	0	0	0	0	0	0	0	0
Fruitland Park-Lady Lake CCD.....	29,298	57.1	1,267	3,152	667	841	2,216	2,467	3,274	1,796	2,264
Fruitland Park city (part).....	3,256	35.2	260	597	117	178	468	389	483	243	141
Lady Lake town.....	13,926	66.5	467	1,057	238	331	895	853	1,077	589	1,062
Groveland-Mascotte CCD.....	27,128	40.8	1,694	4,695	861	1,010	3,170	3,749	3,624	1,509	1,728
Clermont city (part).....	518	65.1	7	39	12	14	26	24	54	38	44
Groveland city (part).....	8,705	33.9	690	1,950	311	360	1,192	1,427	1,049	448	401
Mascotte city.....	5,101	29.5	488	1,245	199	222	884	788	586	172	169
Minneola city (part).....	0	0.0	0	0	0	0	0	0	0	0	0
Howey-in-the-Hills-Okahumpka CCD.....	16,023	66.4	283	933	183	208	554	836	1,336	1,044	1,954
Groveland city (part).....	8	35.5	1	1	0	2	0	0	2	0	1
Howey-in-the-Hills town.....	1,098	49.4	37	148	36	35	84	131	183	88	106
Leesburg city (part).....	1,689	66.4	1	13	2	11	25	38	98	171	366
Okahumpka CDP.....	267	41.1	16	36	9	8	43	31	55	14	19
Yalaha CDP.....	1,364	52.9	57	160	32	35	88	131	225	123	129
Leesburg CCD.....	22,938	46.0	1,535	3,277	781	964	2,398	2,253	2,491	1,343	1,492
Fruitland Park city (part).....	822	33.4	74	209	28	21	103	147	92	43	41
Leesburg city (part).....	16,078	39.6	1,271	2,593	630	802	1,954	1,720	1,863	895	873
Leesburg East CCD.....	23,065	54.1	1,031	2,746	621	665	1,757	2,199	2,777	1,575	1,910
Leesburg city (part).....	2,350	26.3	259	528	161	168	390	364	227	76	70
Lisbon CDP.....	260	46.5	10	35	11	11	21	34	42	22	14
Silver Lake CDP.....	1,879	49.3	101	261	70	65	153	182	301	209	143
Tavares city (part).....	67	62.9	1	1	1	1	1	7	9	5	9
Mount Dora CCD.....	24,070	42.3	1,469	3,942	840	946	2,569	3,157	3,655	1,684	1,594
Eustis city (part).....	0	0.0	0	0	0	0	0	0	0	0	0
Mount Dora city (part).....	8,759	43.3	554	1,263	357	430	952	981	1,101	577	563
Mount Plymouth CDP.....	4,011	39.9	257	702	115	131	508	600	709	262	262
Sorrento CDP.....	861	33.7	77	154	38	49	136	101	131	47	38
Tavares CCD.....	22,707	50.6	1,047	2,874	648	831	2,108	2,351	2,712	1,488	1,752
Astatula town (part).....	1,810	38.2	141	342	66	75	209	229	260	116	88
Eustis city (part).....	3	30.5	0	0	0	0	3	0	0	0	0
Mount Dora city (part).....	1,031	49.6	49	123	24	31	95	136	133	56	84
Tavares city (part).....	13,884	52.4	622	1,593	399	551	1,367	1,377	1,418	797	1,099
Umatilla CCD.....	25,544	44.7	1,347	4,260	930	924	2,311	3,140	4,383	1,845	1,743
Altoona CDP.....	89	48.2	6	11	2	4	4	17	18	2	4
Astor CDP.....	1,556	52.3	71	216	33	41	113	156	223	134	146
Eustis city (part).....	120	52.0	2	13	4	7	12	13	13	4	8
Lake Kathryn CDP.....	920	41.0	55	147	48	31	97	139	146	74	48
Lake Mack-Forest Hills CDP.....	1,010	44.4	39	181	30	28	114	127	174	59	57

Table 1.

Age and Sex: 2010—Con.

[For information on confidentiality protection, nonsampling error, and definitions, see Selected Appendixes at <www.census.gov/prod/cen2010/cph-1-a.pdf>]

Age—Con			Age and sex						Percent of total population		State County County Subdivision Place
			All ages		18 years and over		65 years and over				
			Female	Males per 100 females	Total	Female	Total	Female			
65 to 74 years	75 to 84 years	85 years and over							Under 18 years	65 years and over	
											Jackson County—Con. Cypress CCD—Con. Grand Ridge town Graceville CCD Graceville city Greenwood CCD Greenwood town Malone CCD Bascom town Malone town Marianna CCD Marianna city Sneads CCD Sneads town
85	28	12	478	86.6	671	354	125	68	24.8	14.0	
448	292	135	2,285	175.5	5,314	1,831	875	501	15.6	13.9	
208	157	87	1,210	88.3	1,823	1,003	452	280	20.0	19.8	
405	219	72	2,260	135.5	4,453	1,859	696	393	16.3	13.1	
61	40	15	351	95.4	514	286	116	67	25.1	16.9	
310	146	43	1,297	206.1	3,407	1,014	499	264	14.2	12.6	
16	3	3	63	92.1	86	46	22	13	28.9	18.2	
75	45	19	347	501.7	1,943	273	139	73	6.9	6.7	
1,202	885	399	6,777	91.0	9,961	5,335	2,486	1,484	23.1	19.2	
479	399	200	3,222	89.4	4,586	2,516	1,078	688	24.8	17.7	
468	211	82	2,230	181.3	5,266	1,726	761	426	16.1	12.1	
197	101	37	1,000	84.9	1,386	772	335	209	25.0	18.1	
1,413	724	295	7,034	109.9	12,013	5,699	2,432	1,344	18.6	16.5	Jefferson County
1,008	504	219	4,814	115.6	8,453	3,881	1,731	963	18.6	16.7	Monticello CCD
14	7	3	56	78.6	83	44	24	15	17.0	24.0	Aucilla CDP
254	137	92	1,350	85.6	1,924	1,086	483	296	23.2	19.3	Monticello city
405	220	76	2,220	97.3	3,560	1,818	701	381	18.7	16.0	Wacissa CCD
12	11	1	96	85.4	143	82	24	13	19.7	13.5	Lamont CDP
12	7	3	113	90.3	164	87	22	12	23.7	10.2	Lloyd CDP
31	24	3	178	116.9	316	145	58	34	18.1	15.0	Wacissa CDP
21	13	3	140	94.3	203	104	37	20	25.4	13.6	Waukeelah CDP
641	331	112	3,389	161.7	7,085	2,508	1,084	575	20.1	12.2	Lafayette County
121	57	16	555	470.1	2,891	431	194	100	8.6	6.1	Day CCD
10	9	2	58	100.0	90	43	21	9	22.4	18.1	Day CDP
520	274	96	2,834	101.3	4,194	2,077	890	475	26.5	15.6	Mayo CCD
90	71	52	661	87.1	876	463	213	135	29.2	17.2	Mayo town
39,112	24,330	8,383	153,115	94.0	235,311	122,993	71,825	38,630	20.8	24.2	Lake County
6,538	3,027	892	40,676	93.8	58,552	30,673	10,457	5,641	25.7	13.3	Clermont CCD
0	0	0	0	(X)	0	0	0	0	(X)	(X)	Astatula town (part)
3,245	1,681	571	14,855	90.0	21,508	11,565	5,497	3,093	23.8	19.5	Clermont city (part)
35	15	7	223	111.7	361	171	57	26	23.5	12.1	Ferndale CDP
589	168	40	5,705	92.0	7,812	4,179	797	408	28.7	7.3	Four Corners CDP (part)
0	0	0	11	45.5	9	5	0	0	43.8	0.0	Groveland city (part)
486	239	81	4,897	92.0	6,621	3,505	806	459	29.6	8.6	Minneola city (part)
102	64	11	715	104.6	1,140	568	177	90	22.1	12.1	Montverde town
3,236	2,187	852	14,350	91.2	21,538	11,519	6,275	3,476	21.5	22.9	Eustis CCD
1,864	1,327	631	9,755	89.0	14,114	7,696	3,822	2,201	23.4	20.7	Eustis city (part)
639	331	67	1,338	92.4	2,265	1,179	1,037	523	12.0	40.3	Mount Dora city (part)
0	0	0	0	(X)	0	0	0	0	(X)	(X)	Tavares city (part)
5,518	4,489	1,347	15,534	88.6	24,879	13,321	11,354	6,113	15.1	38.8	Fruitland Park-Lady Lake CCD
205	135	40	1,697	91.9	2,399	1,268	380	220	26.3	11.7	Fruitland Park city (part)
3,260	3,137	960	7,567	84.0	12,402	6,787	7,357	4,010	10.9	52.8	Lady Lake town
3,310	1,452	326	13,011	108.5	20,739	9,974	5,088	2,613	23.6	18.8	Groveland-Mascotte CCD
112	115	33	290	78.6	472	269	260	164	8.9	50.2	Clermont city (part)
577	232	68	4,363	99.5	6,065	3,124	877	480	30.3	10.1	Groveland city (part)
244	86	18	2,488	105.0	3,368	1,649	348	174	34.0	6.8	Mascotte city
0	0	0	0	(X)	0	0	0	0	(X)	(X)	Minneola city (part)
4,913	3,095	684	8,328	92.4	14,807	7,755	8,692	4,411	7.6	54.2	Howey-in-the-Hills-Okahumpka CCD
1	0	0	4	100.0	6	3	1	0	25.0	12.5	Groveland city (part)
137	84	29	558	96.8	913	466	250	127	16.8	22.8	Howey-in-the-Hills town
721	212	31	881	91.7	1,675	875	964	445	0.8	57.1	Leesburg city (part)
31	2	3	134	99.3	215	104	36	14	19.5	13.5	Okahumpka CDP
215	135	34	699	95.1	1,147	590	384	197	15.9	28.2	Yalaha CDP
3,084	2,176	1,144	12,392	85.1	18,126	9,992	6,404	3,727	21.0	27.9	Leesburg CCD
49	13	2	424	93.9	539	280	64	30	34.4	7.8	Fruitland Park city (part)
1,367	1,220	890	8,788	83.0	12,214	6,866	3,477	2,163	24.0	21.6	Leesburg city (part)
4,129	2,828	827	12,046	91.5	19,288	10,190	7,784	4,095	16.4	33.7	Leesburg East CCD
67	31	9	1,243	89.1	1,563	877	107	65	33.5	4.6	Leesburg city (part)
36	19	5	126	106.3	215	99	60	26	17.3	23.1	Lisbon CDP
204	150	40	963	95.1	1,517	790	394	198	19.3	21.0	Silver Lake CDP
28	4	0	24	179.2	65	24	32	11	3.0	47.8	Tavares city (part)
2,115	1,269	830	12,462	93.1	18,659	9,879	4,214	2,385	22.5	17.5	Mount Dora CCD
0	0	0	0	(X)	0	0	0	0	(X)	(X)	Eustis city (part)
772	626	583	4,768	83.7	6,942	3,888	1,981	1,197	20.7	22.6	Mount Dora city (part)
293	132	40	2,005	100.0	3,052	1,538	465	253	23.9	11.6	Mount Plymouth CDP
60	22	8	415	107.5	630	316	90	39	26.8	10.5	Sorrento CDP
3,653	2,354	889	11,569	96.3	18,786	9,658	6,896	3,734	17.3	30.4	Tavares CCD
184	77	23	904	100.2	1,327	649	284	141	26.7	15.7	Astatula town (part)
0	0	0	2	50.0	3	2	0	0	0.0	0.0	Eustis city (part)
134	108	58	565	82.5	859	477	300	173	16.7	29.1	Mount Dora city (part)
2,379	1,625	657	7,109	95.3	11,669	6,037	4,661	2,572	16.0	33.6	Tavares city (part)
2,616	1,453	592	12,747	100.4	19,937	10,032	4,661	2,435	22.0	18.2	Umatilla CCD
10	10	1	40	122.5	72	32	21	10	19.1	23.6	Altoona CDP
287	109	27	765	103.4	1,269	611	423	192	18.4	27.2	Astor CDP
25	14	5	61	96.7	105	54	44	23	12.5	36.7	Eustis city (part)
79	45	11	445	106.7	718	344	135	68	22.0	14.7	Lake Kathryn CDP
112	66	23	502	101.2	790	379	201	107	21.8	19.9	Lake Mack-Forest Hills CDP

Table 1.
Age and Sex: 2010—Con.

[For information on confidentiality protection, nonsampling error, and definitions, see Selected Appendixes at <www.census.gov/prod/cen2010/cph-1-a.pdf>]

State County County Subdivision Place	Total population	Median age	Age								
			Under 5 years	5 to 17 years	18 to 20 years	21 to 24 years	25 to 34 years	35 to 44 years	45 to 54 years	55 to 59 years	60 to 64 years
Lake County—Con.											
Umatilla CCD—Con.											
Mount Dora city (part).....	6	51.0	0	0	0	0	2	0	2	0	2
Paisley CDP.....	818	45.1	42	130	30	46	55	103	151	63	65
Pine Lakes CDP.....	862	40.2	58	145	33	33	108	108	154	70	52
Pittman CDP.....	180	54.0	4	21	5	2	12	21	30	23	20
Umatilla city.....	3,456	48.5	188	537	115	115	296	358	446	184	217
Lee County.....	618,754	45.6	32,866	88,003	21,385	26,091	65,878	70,476	81,757	40,665	46,527
Boca Grande CCD.....	1,324	66.6	14	49	8	32	80	63	97	95	148
Bonita Springs CCD.....	98,849	50.6	4,607	11,013	2,825	4,392	10,171	9,917	11,832	6,654	8,917
Bonita Springs city (part).....	42,806	54.6	1,934	4,084	938	1,510	4,455	3,907	4,806	2,909	4,076
Estero CDP (part).....	21,719	62.2	614	1,421	596	901	1,443	1,406	1,916	1,522	2,704
San Carlos Park CDP.....	16,824	34.9	1,100	3,110	736	1,070	2,415	2,465	2,748	989	743
Three Oaks CDP.....	3,592	35.9	241	710	182	226	396	546	582	217	181
Cape Coral CCD.....	168,049	44.2	8,568	27,361	5,427	6,062	17,079	21,497	25,251	11,783	12,335
Burnt Store Marina CDP.....	1,793	67.3	3	22	7	6	14	33	112	163	345
Cape Coral city (part).....	154,305	42.4	8,281	26,332	5,182	5,812	16,456	20,703	23,770	10,769	10,820
Fort Myers city (part).....	0	0.0	0	0	0	0	0	0	0	0	0
Lochmoor Waterway Estates CDP (part)....	3,283	51.4	118	436	92	99	265	303	533	298	309
Matlacha Isles-Matlacha Shores CDP.....	229	61.6	4	9	4	3	7	17	47	15	27
North Fort Myers CDP (part).....	7,284	68.1	126	403	103	102	267	335	604	436	695
Estero Island CCD.....	8,322	63.8	81	331	90	120	365	520	1,091	759	1,046
Bonita Springs city (part).....	1,108	68.5	8	25	3	9	21	31	99	88	152
Fort Myers Beach town (part).....	6,277	63.2	60	276	71	102	283	442	863	570	760
Fort Myers CCD.....	150,442	46.1	8,131	18,766	4,701	7,425	18,092	16,162	18,456	9,348	10,327
Cypress Lake CDP.....	11,846	57.6	335	910	219	428	1,102	1,036	1,482	865	954
Fort Myers city (part).....	54,507	34.6	4,087	8,650	2,465	3,790	8,535	7,003	6,979	3,007	2,618
Fort Myers Beach town (part).....	0	0.0	0	0	0	0	0	0	0	0	0
Harlem Heights CDP.....	1,975	25.8	232	485	102	144	371	263	173	69	47
Iona CDP.....	15,369	63.3	323	919	219	332	918	1,011	1,836	1,141	1,583
McGregor CDP.....	7,406	52.9	282	828	123	240	678	718	1,061	638	672
Page Park CDP.....	514	35.4	43	51	17	33	109	77	96	26	15
Pine Manor CDP.....	3,428	27.7	394	678	172	276	691	476	377	113	64
Punta Rassa CDP.....	1,750	80.6	3	23	0	3	6	29	39	46	92
Tice CDP.....	4,470	28.8	465	833	228	354	804	543	520	214	152
Villas CDP.....	11,569	48.8	416	1,155	333	608	1,470	1,223	1,496	749	835
Whiskey Creek CDP.....	4,655	52.5	157	545	92	117	382	497	712	359	390
Fort Myers Shores CCD.....	14,137	46.9	673	2,144	439	560	1,250	1,562	2,316	1,022	1,136
Alva CDP (part).....	2,496	49.8	78	393	71	71	141	309	416	178	211
Buckingham CDP (part).....	29	55.5	1	1	0	1	4	0	6	6	4
Charleston Park CDP.....	218	46.5	12	39	11	4	19	21	39	16	18
Fort Myers Shores CDP.....	5,487	41.6	337	921	191	281	621	617	861	364	339
North Fort Myers CDP (part).....	2,179	48.4	84	314	67	86	156	240	416	171	187
Olga CDP.....	1,952	41.6	115	326	68	76	229	252	354	119	125
Lehigh Acres CCD.....	125,214	35.5	9,280	23,603	6,831	6,230	15,906	16,586	15,781	6,774	7,127
Alva CDP (part).....	100	49.2	6	16	2	4	5	11	17	10	11
Buckingham CDP (part).....	4,007	42.9	214	694	138	135	394	566	779	320	276
Estero CDP (part).....	893	61.4	29	26	8	33	49	58	98	106	175
Fort Myers city (part).....	7,780	44.2	474	955	166	281	1,062	1,009	869	517	843
Gateway CDP.....	8,401	39.4	548	1,705	244	251	906	1,438	1,123	525	571
Lehigh Acres CDP.....	86,784	32.3	7,573	18,560	3,603	4,459	12,570	12,231	10,980	4,099	3,741
North Fort Myers CCD.....	36,609	57.2	1,216	3,633	856	999	2,266	3,183	4,988	2,723	3,419
Cape Coral city (part).....	0	0.0	0	0	0	0	0	0	0	0	0
Fort Myers city (part).....	11	63.5	0	0	1	0	1	0	3	0	1
Lochmoor Waterway Estates CDP (part)....	921	46.8	36	163	16	31	84	105	147	92	90
North Fort Myers CDP (part).....	29,944	60.9	799	2,542	583	682	1,548	2,297	3,857	2,240	2,969
Palmona Park CDP.....	1,146	40.5	69	178	41	59	144	156	225	82	66
Suncoast Estates CDP.....	4,384	38.8	311	746	215	227	488	620	745	290	246
Pine Island CCD.....	8,521	60.1	206	643	148	170	420	579	1,200	879	1,069
Bokeelia CDP.....	1,780	54.7	77	192	44	57	140	152	240	151	206
Matlacha CDP.....	677	61.9	6	28	6	7	26	29	131	78	89
Pine Island Center CDP.....	1,854	53.6	72	223	52	55	123	169	286	180	209
Pineland CDP.....	407	59.9	6	23	11	7	16	28	63	50	53
St. James City CDP.....	3,784	63.7	45	177	35	44	112	201	474	418	510
Sanibel Island CCD.....	7,287	64.4	90	460	60	101	249	407	745	628	1,003
Captiva CDP.....	583	57.5	3	18	3	36	96	56	63	43	61
Sanibel city.....	6,469	65.0	85	425	54	61	149	339	644	566	907
Leon County.....	275,487	29.6	15,350	38,623	28,897	33,000	39,954	30,360	33,593	16,092	13,638
East Leon CCD.....	36,529	40.0	2,104	6,367	1,188	1,438	4,558	5,343	5,990	2,842	2,264
Tallahassee city (part).....	13,349	35.7	931	2,123	361	652	2,430	2,338	1,872	727	618
Northeast Leon CCD.....	51,481	41.5	2,726	10,372	1,601	1,681	4,913	7,147	8,774	4,194	3,731
Tallahassee city (part).....	25,278	41.3	1,357	4,822	705	896	2,698	3,531	3,994	1,998	1,830
Northwest Leon CCD.....	22,844	33.9	1,531	3,666	1,080	1,694	3,766	2,751	3,077	1,469	1,338
Tallahassee city (part).....	6,494	26.0	534	1,010	569	930	1,404	715	611	252	196
Southeast Leon CCD.....	15,549	37.4	1,091	2,726	533	772	2,131	2,222	2,520	1,178	955
Tallahassee city (part).....	4,672	31.4	447	860	116	301	961	786	528	229	195
Woodville CDP.....	2,978	42.6	189	460	122	124	320	377	519	252	231
Southwest Leon CCD.....	12,781	34.6	895	2,161	601	1,007	1,777	1,628	1,851	847	675
Tallahassee city (part).....	1,102	25.4	90	142	70	231	242	121	99	44	29
Tallahassee Central CCD.....	46,280	22.0	1,775	3,211	14,216	10,057	5,903	2,753	3,029	1,478	1,160

Table 1.

Age and Sex: 2010—Con.

[For information on confidentiality protection, nonsampling error, and definitions, see Selected Appendixes at <www.census.gov/prod/cen2010/cph-1-a.pdf>]

Age—Con			Age and sex						Percent of total population		State County County Subdivision Place
65 to 74 years	75 to 84 years	85 years and over	All ages		18 years and over		65 years and over		Under 18 years	65 years and over	
			Female	Males per 100 females	Total	Female	Total	Female			
0	0	0	1	500.0	6	1	0	0	0.0	0.0	Lake County—Con.
73	48	12	396	106.6	646	319	133	70	21.0	16.3	Umatilla CCD—Con.
63	30	8	425	102.8	659	326	101	49	23.5	11.7	Mount Dora city (part)
26	11	5	89	102.2	155	79	42	16	13.9	23.3	Paisley CDP
373	356	271	1,827	89.2	2,731	1,469	1,000	586	21.0	28.9	Pine Lakes CDP
											Pittman CDP
											Umatilla city
80,910	47,595	16,601	315,154	96.3	497,885	256,152	145,106	76,238	19.5	23.5	Lee County
446	227	65	679	95.0	1,261	650	738	373	4.8	55.7	Boca Grande CCD
17,520	8,920	2,081	49,570	99.4	83,229	41,992	28,521	14,369	15.8	28.9	Bonita Springs CCD
8,489	4,579	1,119	21,161	102.3	36,788	18,264	14,187	7,108	14.1	33.1	Bonita Springs city (part)
6,027	2,705	464	11,304	92.1	19,684	10,289	9,196	4,571	9.4	42.3	Estero CDP (part)
841	444	163	8,128	107.0	12,614	6,098	1,448	786	25.0	8.6	San Carlos Park CDP
190	91	30	1,788	100.9	2,641	1,328	311	159	26.5	8.7	Three Oaks CDP
18,697	10,337	3,652	86,099	95.2	132,120	68,603	32,686	17,049	21.4	19.5	Cape Coral CCD
753	285	50	919	95.1	1,768	904	1,088	507	1.4	60.7	Burnt Store Marina CDP
15,454	7,836	2,890	78,941	95.5	119,692	62,056	26,180	13,654	22.4	17.0	Cape Coral city (part)
0	0	0	0	(X)	0	0	0	0	(X)	(X)	Fort Myers city (part)
395	315	120	1,677	95.8	2,729	1,421	830	444	16.9	25.3	Lochmoor Waterway Estates CDP (part)
56	30	10	111	106.3	216	106	96	42	5.7	41.9	Matlacha Isles-Matlacha Shores CDP
1,853	1,801	559	3,885	87.5	6,755	3,641	4,213	2,275	7.3	57.8	North Fort Myers CDP (part)
2,230	1,359	330	4,201	98.1	7,910	4,012	3,919	2,005	5.0	47.1	Estero Island CCD
358	239	75	599	85.0	1,075	580	672	357	3.0	60.6	Bonita Springs city (part)
1,611	1,011	228	3,172	97.9	5,941	3,017	2,850	1,475	5.4	45.4	Fort Myers Beach town (part)
18,578	13,806	6,650	76,969	95.5	123,545	63,718	39,034	21,631	17.9	25.9	Fort Myers CCD
1,919	1,758	838	6,534	81.3	10,601	5,928	4,515	2,649	10.5	38.1	Cypress Lake CDP
3,651	2,350	1,372	27,099	101.1	41,770	20,786	7,373	4,259	23.4	13.5	Fort Myers city (part)
0	0	0	0	(X)	0	0	0	0	(X)	(X)	Fort Myers Beach town (part)
48	30	11	964	104.9	1,258	634	89	47	36.3	4.5	Harlem Heights CDP
3,502	2,567	1,018	7,926	93.9	14,127	7,339	7,087	3,711	8.1	46.1	Iona CDP
1,186	742	238	3,872	91.3	6,296	3,287	2,166	1,113	15.0	29.2	McGregor CDP
28	11	8	210	144.8	420	169	47	21	18.3	9.1	Page Park CDP
90	50	47	1,545	121.9	2,356	1,016	187	104	31.3	5.5	Pine Manor CDP
327	606	576	1,081	61.9	1,724	1,063	1,509	923	1.5	86.2	Punta Rassa CDP
213	107	37	1,941	130.3	3,172	1,339	357	179	29.0	8.0	Tice CDP
1,409	1,181	694	6,169	87.5	9,998	5,404	3,284	1,916	13.6	28.4	Villas CDP
647	563	194	2,504	85.9	3,953	2,164	1,404	807	15.1	30.2	Whiskey Creek CDP
1,877	911	247	7,097	99.2	11,320	5,705	3,035	1,541	19.9	21.5	Fort Myers Shores CCD
387	195	46	1,269	96.7	2,025	1,023	628	321	18.9	25.2	Alva CDP (part)
5	1	0	14	107.1	27	12	6	2	6.9	20.7	Buckingham CDP (part)
24	12	3	95	129.5	167	73	39	17	23.4	17.9	Charleston Park CDP
556	309	90	2,770	98.1	4,229	2,141	955	497	22.9	17.4	Fort Myers Shores CDP
271	146	41	1,072	103.3	1,781	883	458	225	18.3	21.0	North Fort Myers CDP (part)
184	78	26	980	99.2	1,511	769	288	154	22.6	14.8	Olga CDP
10,457	5,098	1,541	63,828	96.2	92,331	47,818	17,096	8,922	26.3	13.7	Lehigh Acres CCD
11	5	2	47	112.8	78	40	18	8	22.0	18.0	Alva CDP (part)
339	115	37	1,968	103.6	3,099	1,516	491	232	22.7	12.3	Buckingham CDP (part)
246	62	3	460	94.1	838	439	311	146	6.2	34.8	Estero CDP (part)
1,217	336	51	4,015	93.8	6,351	3,315	1,604	764	18.4	20.6	Fort Myers city (part)
751	280	59	4,261	97.2	6,148	3,185	1,090	543	26.8	13.0	Gateway CDP
5,053	2,871	1,044	44,063	97.0	60,651	31,357	8,968	4,917	30.1	10.3	Lehigh Acres CDP
7,084	4,780	1,462	18,645	96.3	31,760	16,300	13,326	7,057	13.2	36.4	North Fort Myers CCD
0	0	0	0	(X)	0	0	0	0	(X)	(X)	Cape Coral city (part)
5	0	0	3	266.7	11	3	5	1	0.0	45.5	Fort Myers city (part)
97	50	10	455	102.4	722	365	157	71	21.6	17.0	Lochmoor Waterway Estates CDP (part)
6,500	4,531	1,396	15,414	94.3	26,603	13,820	12,427	6,600	11.2	41.5	North Fort Myers CDP (part)
78	39	9	536	113.8	899	426	126	68	21.6	11.0	Palmona Park CDP
324	130	42	2,130	105.8	3,327	1,580	496	258	24.1	11.3	Suncoast Estates CDP
1,877	1,021	309	4,242	100.9	7,672	3,817	3,207	1,545	10.0	37.6	Pine Island CCD
303	176	42	868	105.1	1,511	724	521	244	15.1	29.3	Bokeelia CDP
140	101	36	333	103.3	643	313	277	135	5.0	40.9	Matlacha CDP
280	152	53	921	101.3	1,559	783	485	243	15.9	26.2	Pine Island Center CDP
73	64	13	215	89.3	378	199	150	74	7.1	36.9	Pineland CDP
1,077	526	165	1,899	99.3	3,562	1,792	1,768	846	5.9	46.7	St. James City CDP
2,144	1,136	264	3,824	90.6	6,737	3,537	3,544	1,746	7.5	48.6	Sanibel Island CCD
124	71	9	303	92.4	562	290	204	96	3.6	35.0	Captiva CDP
1,946	1,039	254	3,408	89.8	5,959	3,144	3,239	1,605	7.9	50.1	Sanibel city
14,633	7,930	3,417	144,353	90.8	221,514	117,896	25,980	15,039	19.6	9.4	Leon County
2,367	1,367	701	19,679	85.6	28,058	15,579	4,435	2,594	23.2	12.1	East Leon CCD
651	417	229	7,663	74.2	10,295	6,117	1,297	831	22.9	9.7	Tallahassee city (part)
3,879	1,829	634	26,749	92.5	38,383	20,329	6,342	3,479	25.4	12.3	Northeast Leon CCD
1,987	1,067	393	13,335	89.6	19,099	10,317	3,447	1,957	24.4	13.6	Tallahassee city (part)
1,477	751	244	12,048	89.6	17,647	9,497	2,472	1,396	22.7	10.8	Northwest Leon CCD
169	83	21	3,494	85.9	4,950	2,762	273	168	23.8	4.2	Tallahassee city (part)
916	393	112	7,938	95.9	11,732	6,115	1,421	768	24.5	9.1	Southeast Leon CCD
166	65	18	2,428	92.4	3,365	1,793	249	134	28.0	5.3	Tallahassee city (part)
243	111	30	1,504	98.0	2,329	1,185	384	210	21.8	12.9	Woodville CDP
882	370	87	6,370	100.6	9,725	4,867	1,339	712	23.9	10.5	Southwest Leon CCD
17	16	1	565	95.0	870	446	34	13	21.1	3.1	Tallahassee city (part)
1,288	933	477	24,383	89.8	41,294	21,919	2,698	1,718	10.8	5.8	Tallahassee Central CCD

Table 1.
Age and Sex: 2010—Con.

[For information on confidentiality protection, nonsampling error, and definitions, see Selected Appendixes at <www.census.gov/prod/cen2010/cph-1-a.pdf>]

State County County Subdivision Place	Total population	Median age	Age								
			Under 5 years	5 to 17 years	18 to 20 years	21 to 24 years	25 to 34 years	35 to 44 years	45 to 54 years	55 to 59 years	60 to 64 years
Leon County—Con.											
Tallahassee Central CCD—Con.											
Tallahassee city (part).....	46,280	22.0	1,775	3,211	14,216	10,057	5,903	2,753	3,029	1,478	1,160
Tallahassee East CCD.....	19,667	30.2	1,250	2,050	778	2,528	4,989	2,265	2,169	1,019	861
Tallahassee city (part).....	19,667	30.2	1,250	2,050	778	2,528	4,989	2,265	2,169	1,019	861
Tallahassee Northeast CCD.....	14,820	38.5	757	1,901	634	1,341	2,155	1,675	1,782	1,123	1,102
Tallahassee city (part).....	14,821	38.5	751	1,882	627	1,332	2,139	1,662	1,761	1,113	1,090
Tallahassee Northwest CCD.....	24,894	23.5	1,331	2,094	3,902	6,927	4,758	1,671	1,517	717	632
Tallahassee city (part).....	24,894	23.5	1,331	2,094	3,902	6,927	4,758	1,671	1,517	717	632
Tallahassee South CCD.....	13,864	28.7	1,027	2,488	1,226	1,314	2,085	1,512	1,653	740	585
Tallahassee city (part).....	9,580	26.6	692	1,697	1,024	1,082	1,422	999	1,034	435	350
Tallahassee Southwest CCD.....	16,778	22.9	863	1,587	3,138	4,241	2,919	1,393	1,231	485	335
Tallahassee city (part).....	15,379	22.8	740	1,330	3,061	4,134	2,692	1,238	1,048	380	268
Levy County.....	40,801	45.0	2,299	6,330	1,428	1,645	4,097	4,594	6,190	3,151	3,153
Cedar Key-Yankeetown CCD.....	6,543	51.9	241	746	168	229	569	639	1,050	600	637
Cedar Key city.....	702	58.5	16	69	7	16	35	44	113	81	93
Inglis town.....	1,325	52.0	50	162	31	48	89	131	233	116	126
Otter Creek town (part).....	134	46.0	12	12	5	4	19	14	18	13	10
Yankeetown town.....	502	59.1	17	40	12	20	32	34	58	45	78
Chiefland CCD.....	11,636	44.4	667	1,888	423	497	1,140	1,280	1,606	819	847
Andrews CDP.....	798	42.8	45	134	26	36	82	102	102	48	59
Chiefland city.....	2,245	34.1	204	460	87	121	279	262	253	136	116
Fanning Springs city (part).....	486	46.4	34	59	22	25	59	36	68	37	41
Manatee Road CDP.....	2,244	50.7	109	303	75	78	193	200	297	172	198
Otter Creek town (part).....	0	0.0	0	0	0	0	0	0	0	0	0
Williston-Bronson CCD.....	22,622	42.9	1,391	3,696	837	919	2,388	2,675	3,534	1,732	1,669
Bronson town.....	1,113	36.9	86	214	48	43	144	131	142	73	89
East Bronson CDP.....	1,945	40.0	115	341	81	93	228	234	290	147	130
East Williston CDP.....	694	40.8	40	122	31	32	86	71	116	62	36
Morrison CDP.....	164	40.0	13	31	10	5	12	22	26	12	11
Raleigh CDP.....	373	47.8	19	51	10	17	28	43	71	38	25
Williston city.....	2,768	37.5	239	459	91	156	363	291	329	167	165
Williston Highlands CDP.....	2,275	44.1	122	348	83	92	227	294	357	181	175
Liberty County.....	8,365	37.0	462	1,315	283	453	1,387	1,311	1,368	503	395
East Liberty CCD.....	2,107	36.5	157	396	65	97	295	282	280	137	129
Hosford CDP.....	650	35.3	56	129	22	27	88	93	72	42	33
Sumatra CDP (part).....	42	34.5	2	9	3	0	7	5	4	2	5
West Liberty CCD.....	6,258	37.2	305	919	218	356	1,092	1,029	1,088	366	266
Bristol city.....	996	37.7	63	177	40	45	141	116	148	49	57
Lake Mystic CDP.....	500	39.4	27	102	18	23	48	66	75	49	30
Sumatra CDP (part).....	106	40.5	8	19	4	3	13	8	18	14	4
Madison County.....	19,224	40.2	1,215	2,972	808	1,020	2,393	2,354	2,787	1,354	1,276
Greenville CCD.....	3,599	40.8	198	700	174	168	342	395	498	282	245
Greenville town.....	843	35.6	70	161	36	52	98	91	107	58	49
Madison CCD.....	15,625	40.1	1,017	2,272	634	852	2,051	1,959	2,289	1,072	1,031
Lee town.....	352	38.9	28	58	16	12	44	45	35	24	23
Madison city.....	2,843	35.4	264	475	157	181	331	318	372	186	173
Manatee County.....	322,833	45.7	18,322	47,961	10,081	12,752	32,753	36,727	44,048	21,713	23,367
Bradenton CCD.....	226,166	46.9	12,876	31,022	7,072	9,374	23,499	24,020	29,506	15,140	16,252
Anna Maria city.....	1,503	61.1	19	97	32	34	36	90	242	162	198
Bayshore Gardens CDP.....	16,323	46.3	1,046	2,051	477	790	1,834	1,707	2,046	1,067	1,005
Bradenton city (part).....	49,480	42.8	3,215	7,431	1,687	2,479	5,782	5,387	6,193	2,974	2,943
Bradenton Beach city.....	1,171	58.8	22	94	19	25	66	96	176	106	134
Cortez CDP.....	4,241	64.2	86	241	59	70	159	243	521	368	436
Ellenton CDP.....	4,275	37.1	375	606	193	222	636	445	511	195	219
Holmes Beach city.....	3,836	60.6	73	273	68	84	184	286	525	377	486
Longboat Key town (part).....	2,398	68.2	18	97	17	27	41	64	221	187	311
Palmetto city (part).....	2	44.5	0	0	0	0	0	1	1	0	0
Samoset CDP.....	3,854	31.0	331	852	207	190	539	513	559	178	139
South Bradenton CDP.....	22,178	43.5	1,495	2,846	847	1,136	2,674	2,432	2,843	1,358	1,326
West Bradenton CDP.....	4,192	45.9	187	691	157	150	345	507	756	370	339
West Samoset CDP.....	5,583	29.3	598	1,161	307	357	906	709	616	239	183
Whitfield CDP.....	2,882	48.5	121	358	72	73	254	377	535	255	264
Myakka City CCD.....	43,304	43.3	2,055	8,462	1,308	1,386	3,583	6,055	7,400	3,040	3,327
Bradenton city (part).....	66	52.5	1	11	0	1	3	7	12	10	10
Palmetto CCD.....	31,180	43.9	1,932	4,783	1,142	1,396	3,298	3,392	3,971	1,954	2,137
Memphis CDP.....	7,848	36.2	628	1,580	333	410	870	951	1,043	457	393
Palmetto city (part).....	12,604	43.1	825	2,013	427	577	1,352	1,365	1,618	818	844
Parrish CCD.....	22,183	42.2	1,459	3,694	559	596	2,373	3,260	3,171	1,579	1,651
Marion County.....	331,298	47.3	17,112	47,069	10,906	12,836	31,810	35,855	44,391	21,283	24,718
Belleview CCD.....	107,445	53.4	4,783	13,958	2,873	3,166	8,506	10,032	12,349	6,436	9,047
Belleview city.....	4,492	41.4	293	706	186	211	530	508	667	246	263
Silver Springs Shores CDP (part).....	0	0.0	0	0	0	0	0	0	0	0	0
The Villages CDP (part).....	8,008	69.3	8	20	6	7	38	65	187	425	1,390
Dunnellon CCD.....	12,354	57.5	467	1,282	332	360	733	1,029	1,545	907	1,175
Dunnellon city.....	1,733	55.2	58	207	70	56	99	166	207	120	134
East Marion CCD.....	19,408	49.9	873	2,647	615	584	1,608	1,920	3,239	1,648	1,678

Table 1.

Age and Sex: 2010—Con.

[For information on confidentiality protection, nonsampling error, and definitions, see Selected Appendixes at <www.census.gov/prod/cen2010/cph-1-a.pdf>]

Age—Con			Age and sex						Percent of total population		State County County Subdivision Place
65 to 74 years	75 to 84 years	85 years and over	All ages		18 years and over		65 years and over		Under 18 years	65 years and over	
			Female	Males per 100 females	Total	Female	Total	Female			
Leon County—Con.											
1,288	933	477	24,383	89.8	41,294	21,919	2,698	1,718	10.8	5.8	Tallahassee Central CCD—Con.
799	565	394	10,804	82.0	16,367	9,173	1,758	1,116	16.8	8.9	Tallahassee city (part)
799	565	394	10,804	82.0	16,367	9,173	1,758	1,116	16.8	8.9	Tallahassee East CCD
1,213	719	418	7,920	87.1	12,162	6,577	2,350	1,363	17.9	15.9	Tallahassee Northeast CCD
1,195	711	418	7,848	87.1	12,048	6,521	2,324	1,347	17.9	15.8	Tallahassee city (part)
715	459	171	12,689	96.2	21,469	10,983	1,345	803	13.8	5.4	Tallahassee Northwest CCD
715	459	171	12,689	96.2	21,469	10,983	1,345	803	13.8	5.4	Tallahassee city (part)
756	363	115	7,648	81.3	10,349	5,910	1,234	778	25.4	8.9	Tallahassee South CCD
506	252	87	5,343	79.3	7,191	4,171	845	553	24.9	8.8	Tallahassee city (part)
341	181	64	8,125	106.5	14,328	6,947	586	312	14.6	3.5	Tallahassee Southwest CCD
285	153	50	7,466	106.0	13,309	6,441	488	261	13.5	3.2	Tallahassee city (part)
Levy County											
4,810	2,431	673	20,723	96.9	32,172	16,583	7,914	3,972	21.1	19.4	Cedar Key-Yankeetown CCD
1,052	494	118	3,359	94.8	5,556	2,866	1,664	766	15.1	25.4	Cedar Key city
132	71	25	358	96.1	617	326	228	114	12.1	32.5	Inglis town
235	82	22	660	100.8	1,113	559	339	161	16.0	25.6	Otter Creek town (part)
17	8	2	66	103.0	110	51	27	10	17.9	20.1	Yankeetown town
109	44	13	241	108.3	445	216	166	71	11.4	33.1	Chiefland CCD
1,476	786	207	5,945	95.7	9,081	4,710	2,469	1,269	22.0	21.2	Andrews CDP
104	50	10	402	98.5	619	315	164	86	22.4	20.6	Chiefland city
170	107	50	1,221	83.9	1,581	894	327	184	29.6	14.6	Fanning Springs city (part)
70	28	7	237	105.1	393	193	105	48	19.1	21.6	Manatee Road CDP
362	215	42	1,148	95.5	1,832	937	619	324	18.4	27.6	Otter Creek town (part)
0	0	0	0	(X)	0	0	0	0	(X)	(X)	Williston-Bronson CCD
2,282	1,151	348	11,419	98.1	17,535	9,007	3,781	1,937	22.5	16.7	Bronson town
84	45	14	588	89.3	813	442	143	77	27.0	12.8	East Bronson CDP
172	93	21	986	97.3	1,489	763	286	141	23.4	14.7	East Williston CDP
54	34	10	359	93.3	532	281	98	51	23.3	14.1	Morrison CDP
15	5	2	70	134.3	120	55	22	12	26.8	13.4	Raleigh CDP
43	14	14	194	92.3	303	164	71	41	18.8	19.0	Williston city
244	172	92	1,472	88.0	2,070	1,133	508	302	25.2	18.4	Williston Highlands CDP
226	136	34	1,158	96.5	1,805	929	396	197	20.7	17.4	
Liberty County											
539	284	65	3,273	155.6	6,588	2,471	888	464	21.2	10.6	East Liberty CCD
161	89	19	1,055	99.7	1,554	786	269	142	26.2	12.8	Hosford CDP
46	34	8	327	98.8	465	242	88	49	28.5	13.5	Sumatra CDP (part)
5	0	0	22	90.9	31	15	5	3	26.2	11.9	West Liberty CCD
378	195	46	2,218	182.1	5,034	1,685	619	322	19.6	9.9	Bristol city
82	64	14	502	98.4	756	397	160	100	24.1	16.1	Lake Mystic CDP
35	22	5	241	107.5	371	194	62	36	25.8	12.4	Sumatra CDP (part)
14	1	0	53	100.0	79	41	15	8	25.5	14.2	
Madison County											
1,736	921	388	9,189	109.2	15,037	7,158	3,045	1,709	21.8	15.8	Greenville CCD
362	170	65	1,813	98.5	2,701	1,413	597	339	25.0	16.6	Greenville town
55	47	19	459	83.7	612	351	121	74	27.4	14.4	Madison CCD
1,374	751	323	7,376	111.8	12,336	5,745	2,448	1,370	21.0	15.7	Lee town
39	21	7	164	114.6	266	128	67	32	24.4	19.0	Madison city
191	124	71	1,569	81.2	2,104	1,190	386	239	26.0	13.6	
Manatee County											
38,985	26,196	9,928	166,718	93.6	256,550	134,089	75,109	40,699	20.5	23.3	Bradenton CCD
28,204	20,796	8,405	118,193	91.4	182,268	96,503	57,405	31,693	19.4	25.4	Anna Maria city
307	209	77	782	92.2	1,387	730	593	309	7.7	39.5	Bayshore Gardens CDP
2,020	1,598	682	8,643	88.9	13,226	7,051	4,300	2,535	19.0	26.3	Bradenton city (part)
4,477	4,320	2,592	26,411	87.3	38,834	21,155	11,389	6,804	21.5	23.0	Bradenton Beach city
246	156	31	590	98.5	1,055	535	433	225	9.9	37.0	Cortez CDP
1,038	758	262	2,203	92.5	3,914	2,029	2,058	1,087	7.7	48.5	Ellenton CDP
422	336	115	2,165	97.5	3,294	1,667	873	477	22.9	20.4	Holmes Beach city
775	508	197	1,989	92.9	3,490	1,829	1,480	785	9.0	38.6	Longboat Key town (part)
699	516	200	1,282	87.1	2,283	1,222	1,415	734	4.8	59.0	Palmetto city (part)
0	0	0	1	100.0	2	1	0	0	0.0	0.0	Samoset CDP
194	115	37	1,961	96.5	2,671	1,378	346	222	30.7	9.0	South Bradenton CDP
2,449	1,993	779	11,537	92.2	17,837	9,416	5,221	3,035	19.6	23.5	West Bradenton CDP
372	226	92	2,155	94.5	3,314	1,708	690	382	20.9	16.5	West Samoset CDP
193	161	153	2,800	99.4	3,824	1,926	507	294	31.5	9.1	Whitfield CDP
324	160	89	1,477	95.1	2,403	1,233	573	300	16.6	19.9	Myakka City CCD
4,466	1,783	439	21,933	97.4	32,787	16,791	6,688	3,243	24.3	15.4	Bradenton city (part)
11	0	0	34	94.1	54	27	11	2	18.2	16.7	Palmetto CCD
3,987	2,410	778	15,388	102.6	24,465	12,139	7,175	3,842	21.5	23.0	Memphis CDP
704	358	121	4,005	96.0	5,640	2,915	1,183	668	28.1	15.1	Palmetto city (part)
1,528	921	316	6,275	100.9	9,766	4,911	2,765	1,504	22.5	21.9	Parrish CCD
2,328	1,207	306	11,204	98.0	17,030	8,656	3,841	1,921	23.2	17.3	
Marion County											
47,094	28,822	9,402	172,305	92.3	267,117	141,055	85,318	45,624	19.4	25.8	Bellevue CCD
20,847	12,484	2,964	56,032	91.8	88,704	46,879	36,295	18,914	17.4	33.8	Bellevue city
409	325	148	2,374	89.2	3,493	1,890	882	518	22.2	19.6	Silver Springs Shores CDP (part)
0	0	0	0	(X)	0	0	0	0	(X)	(X)	The Villages CDP (part)
4,094	1,523	245	4,254	88.2	7,980	4,241	5,862	2,917	0.3	73.2	Dunnellon CCD
2,485	1,526	513	6,427	92.2	10,605	5,582	4,524	2,387	14.2	36.6	Dunnellon city
284	236	96	936	85.1	1,468	812	616	371	15.3	35.5	East Marion CCD
2,779	1,419	398	9,505	104.2	15,888	7,838	4,596	2,248	18.1	23.7	

Table 1.
Age and Sex: 2010—Con.

[For information on confidentiality protection, nonsampling error, and definitions, see Selected Appendixes at <www.census.gov/prod/cen2010/cph-1-a.pdf>]

State County County Subdivision Place	Total population	Median age	Age								
			Under 5 years	5 to 17 years	18 to 20 years	21 to 24 years	25 to 34 years	35 to 44 years	45 to 54 years	55 to 59 years	60 to 64 years
Marion County—Con.											
Fellowship CCD.....	25,232	58.4	934	2,693	580	642	1,567	2,082	2,991	1,727	2,390
Fort McCoy-Anthony CCD.....	19,230	41.3	806	2,406	746	1,134	2,700	3,008	3,339	1,285	1,193
Ocala CCD.....	134,984	40.9	8,616	22,257	5,316	6,414	15,500	16,341	18,791	8,136	8,190
Ocala city.....	56,315	38.2	3,937	8,693	2,523	3,409	7,486	6,938	7,610	3,110	2,902
Silver Springs Shores CDP (part).....	6,539	41.0	429	1,136	259	302	722	705	745	378	369
Reddick-McIntosh CCD.....	12,645	46.4	633	1,826	444	536	1,196	1,443	2,137	1,144	1,045
McIntosh town.....	452	52.2	19	54	4	13	41	52	60	36	45
Reddick town.....	506	42.4	34	85	26	28	44	59	79	35	39
Martin County.....	146,318	49.7	6,201	19,545	4,199	5,130	12,436	15,429	22,181	10,444	10,781
Indiantown CCD.....	20,302	40.8	1,153	3,303	747	927	2,463	2,819	3,324	1,306	1,181
Indiantown CDP.....	6,083	30.5	534	1,223	337	395	917	744	598	217	221
Port Salerno-Hobe Sound CCD.....	60,200	51.7	2,683	7,207	1,650	2,041	5,102	5,885	8,436	4,447	4,753
Hobe Sound CDP.....	11,521	53.6	395	1,327	335	398	798	998	1,798	977	938
Jupiter Island town.....	817	63.7	2	31	10	25	77	61	84	50	88
Port Salerno CDP.....	10,091	48.8	534	1,299	317	406	980	986	1,529	795	751
Stuart city (part).....	4	40.0	0	0	0	0	2	0	1	0	0
Stuart CCD.....	65,816	50.8	2,365	9,035	1,802	2,162	4,871	6,725	10,421	4,691	4,847
Jensen Beach CDP.....	11,707	50.3	397	1,480	338	385	887	1,224	2,179	932	834
North River Shores CDP.....	3,079	52.9	98	393	75	83	197	315	488	257	231
Ocean Breeze Park town.....	355	68.8	0	1	0	3	4	3	25	50	46
Palm City CDP.....	23,120	49.7	765	4,071	601	551	1,142	2,489	4,051	1,623	1,676
Rio CDP.....	965	53.0	20	114	30	36	55	97	168	96	111
Sewall's Point town.....	1,996	51.5	46	386	49	36	66	187	387	192	169
Stuart city (part).....	15,589	46.7	797	1,844	479	735	1,796	1,764	2,209	990	1,059
Miami-Dade County.....	2,496,435	38.2	149,937	395,791	106,791	140,549	340,467	372,397	366,617	147,653	124,220
Everglades CCD.....	6,578	38.7	457	1,146	267	310	760	1,018	1,031	470	353
Homestead city (part).....	0	0.0	0	0	0	0	0	0	0	0	0
Hialeah CCD.....	342,086	40.0	18,541	52,960	13,982	18,028	41,301	53,258	51,691	19,530	17,204
Country Club CDP.....	47,105	33.7	3,526	8,257	1,891	2,854	8,072	7,589	6,664	2,312	1,951
Hialeah city (part).....	219,882	42.2	10,862	31,092	8,795	11,304	24,726	33,274	33,064	12,984	11,771
Hialeah Gardens city.....	21,744	39.1	1,232	3,617	989	1,177	2,471	3,587	3,303	1,313	1,056
Miami Lakes town.....	29,361	38.9	1,493	5,273	1,160	1,518	3,451	4,714	4,878	1,638	1,387
Palm Springs North CDP.....	5,253	40.4	278	899	242	244	567	829	831	293	260
Homestead CCD.....	105,813	30.0	10,139	22,277	4,869	6,552	17,734	15,523	12,574	4,573	3,681
Coral Gables city (part).....	0	0.0	0	0	0	0	0	0	0	0	0
Florida City city.....	11,245	26.8	1,177	2,735	651	743	1,623	1,398	1,273	521	344
Homestead city (part).....	59,478	29.2	6,213	12,221	2,539	3,879	11,347	8,992	6,363	2,262	1,782
Islandia city.....	18	31.5	1	5	0	0	4	4	0	1	2
Leisure City CDP (part).....	18,857	31.8	1,515	4,029	1,027	1,112	2,550	2,722	2,529	882	741
Kendale Lakes-Tamiami CCD.....	364,498	38.3	20,052	62,348	16,310	20,226	45,540	58,128	58,530	22,006	17,424
Country Walk CDP.....	15,997	36.1	1,037	3,431	661	761	1,827	2,906	2,579	818	617
Kendale Lakes CDP.....	56,148	40.7	2,698	8,641	2,471	3,108	6,652	8,111	8,986	3,758	3,219
Kendall CDP (part).....	10,588	39.4	534	1,411	443	613	1,605	1,552	1,518	633	546
Kendall West CDP.....	36,154	37.5	2,069	6,266	1,765	2,116	4,507	5,634	5,942	2,179	1,617
Medley town (part).....	47	38.8	5	7	3	1	2	15	8	2	2
Richmond West CDP.....	31,973	36.6	1,932	6,429	1,520	1,694	3,593	5,622	5,224	1,719	1,308
South Miami Heights CDP (part).....	5,699	38.8	350	955	267	290	687	873	853	369	278
Tamiami CDP.....	55,271	42.0	2,487	8,323	2,332	3,014	5,911	8,175	8,802	3,668	3,155
The Crossings CDP.....	22,758	40.5	1,156	3,627	932	1,097	2,791	3,235	3,790	1,695	1,457
The Hammocks CDP.....	51,003	36.3	2,746	9,135	2,423	3,202	7,155	7,499	8,440	3,096	2,286
Three Lakes CDP.....	15,047	33.7	1,203	2,835	628	791	2,416	2,692	2,160	743	512
Kendall-Palmetto Bay CCD.....	155,610	40.9	8,059	28,420	5,935	7,503	16,354	20,887	26,222	11,327	9,234
Coral Gables city (part).....	10,927	45.0	455	2,044	303	539	828	1,303	1,851	845	835
Cutler Bay town (part).....	199	33.4	16	34	5	15	35	24	30	14	13
Kendall CDP (part).....	64,783	41.0	3,250	10,175	2,367	3,313	8,099	8,968	10,389	4,684	3,928
Palmetto Bay village (part).....	23,410	41.9	1,189	4,953	897	884	1,768	3,230	4,555	1,728	1,365
Palmetto Estates CDP.....	13,535	38.3	748	2,490	634	762	1,590	1,854	2,222	951	762
Pinecrest village (part).....	17,109	42.8	720	4,003	589	637	1,045	2,240	3,354	1,364	1,030
Richmond Heights CDP.....	8,541	39.4	481	1,518	410	474	946	1,002	1,264	600	459
Sunset CDP (part).....	4,476	40.6	263	693	168	176	571	668	661	315	229
West Perrine CDP.....	9,460	33.8	740	1,909	473	576	1,173	1,191	1,371	573	415
Key Biscayne CCD.....	12,389	41.8	826	2,655	257	277	812	2,068	1,945	696	700
Key Biscayne village.....	12,344	41.8	822	2,654	257	275	798	2,062	1,936	694	695
Miami city (part).....	14	47.0	0	1	0	0	1	3	6	0	2
Miami CCD.....	908,839	38.2	55,566	130,957	39,998	54,628	132,218	128,178	129,453	55,033	46,434
Aventura city.....	35,762	46.1	1,920	3,602	631	1,322	4,825	5,108	4,221	2,134	2,500
Biscayne Park village.....	3,055	40.4	207	451	88	107	372	592	515	214	176
Brownsville CDP.....	15,313	31.1	1,309	3,231	834	944	1,972	1,829	2,082	836	626
Coral Gables city (part).....	35,853	37.0	1,755	4,115	4,190	2,754	4,129	4,894	4,690	2,020	1,936
Coral Terrace CDP.....	24,376	44.1	1,128	3,158	906	1,123	2,719	3,517	3,638	1,471	1,367
El Portal village.....	2,325	40.9	134	306	77	133	299	359	413	179	164
Gladeview CDP.....	11,535	30.8	990	2,379	688	740	1,562	1,363	1,686	568	427
Glenvar Heights CDP.....	16,898	38.7	812	2,100	564	1,264	2,835	2,331	2,478	1,106	970
Golden Glades CDP.....	33,145	34.1	2,319	6,473	1,583	2,101	4,464	4,266	4,766	2,154	1,527
Hialeah city (part).....	4,787	40.9	268	726	203	249	542	739	692	287	227
Ives Estates CDP.....	19,525	36.4	1,222	3,349	850	1,164	2,753	2,979	2,942	1,155	926
Miami city (part).....	399,443	38.8	23,882	49,563	14,065	23,515	65,823	59,466	56,061	23,227	19,855
Miami Beach city (part).....	0	0.0	0	0	0	0	0	0	0	0	0
Miami Gardens city (part).....	19,978	35.6	1,215	3,548	1,474	1,389	2,235	2,365	2,741	1,143	990

Table 1.

Age and Sex: 2010—Con.

[For information on confidentiality protection, nonsampling error, and definitions, see Selected Appendixes at <www.census.gov/prod/cen2010/cph-1-a.pdf>]

Age—Con			Age and sex						Percent of total population		State County County Subdivision Place
65 to 74 years	75 to 84 years	85 years and over	All ages		18 years and over		65 years and over		Under 18 years	65 years and over	
			Female	Males per 100 females	Total	Female	Total	Female			
4,869	3,352	1,405	13,247	90.5	21,605	11,521	9,626	5,172	14.4	38.1	Marion County—Con.
1,674	726	213	10,212	88.3	16,018	8,677	2,613	1,347	16.7	13.6	Fellowship CCD
13,021	8,672	3,730	70,508	91.4	104,111	55,350	25,423	14,423	22.9	18.8	Fort McCoy-Anthony CCD
4,399	3,322	1,986	29,515	90.8	43,685	23,235	9,707	5,921	22.4	17.2	Ocala CCD
661	563	270	3,523	85.6	4,974	2,772	1,494	879	23.9	22.8	Ocala city
1,419	643	179	6,374	98.4	10,186	5,208	2,241	1,133	19.4	17.7	Silver Springs Shores CDP (part)
80	35	13	229	97.4	379	198	128	63	16.2	28.3	Reddick-McIntosh CCD
54	18	5	265	90.9	387	205	77	44	23.5	15.2	McIntosh town
											Reddick town
19,475	14,488	6,009	73,895	98.0	120,572	61,281	39,972	21,626	17.6	27.3	Martin County
1,757	1,015	307	8,906	128.0	15,846	6,742	3,079	1,542	21.9	15.2	Indiantown CCD
442	350	105	2,717	123.9	4,326	1,862	897	471	28.9	14.7	Indiantown CDP
8,990	6,434	2,572	30,653	96.4	50,310	25,877	17,996	9,680	16.4	29.9	Port Salerno-Hobe Sound CCD
1,709	1,267	581	5,903	95.2	9,799	5,106	3,557	1,947	14.9	30.9	Hobe Sound CDP
193	117	79	396	106.3	784	385	389	219	4.0	47.6	Jupiter Island town
1,224	865	405	5,132	96.6	8,258	4,205	2,494	1,373	18.2	24.7	Port Salerno CDP
1	0	0	0	(X)	4	0	1	0	0.0	25.0	Stuart city (part)
8,728	7,039	3,130	34,336	91.7	54,416	28,662	18,897	10,404	17.3	28.7	Stuart CCD
1,528	1,037	486	6,019	94.5	9,830	5,108	3,051	1,718	16.0	26.1	Jensen Beach CDP
438	369	135	1,633	88.5	2,588	1,396	942	531	15.9	30.6	North River Shores CDP
113	87	23	169	110.1	354	168	223	105	0.3	62.8	Ocean Breeze Park town
2,829	2,370	952	12,220	89.2	18,284	9,766	6,151	3,306	20.9	26.6	Palm City CDP
115	83	40	474	103.6	831	410	238	134	13.9	24.7	Rio CDP
273	148	57	1,037	92.5	1,564	821	478	224	21.6	23.9	Sewall's Point town
1,637	1,394	885	8,248	89.0	12,948	6,937	3,916	2,296	16.9	25.1	Stuart city (part)
186,976	119,171	45,866	1,288,071	93.8	1,950,707	1,021,270	352,013	205,589	21.9	14.1	Miami-Dade County
464	236	66	3,167	107.7	4,975	2,375	766	371	24.4	11.6	Everglades CCD
0	0	0	0	(X)	0	0	0	0	(X)	(X)	Homestead city (part)
29,509	19,633	6,449	178,176	92.0	270,585	143,276	55,591	32,289	20.9	16.3	Hialeah CCD
2,433	1,176	380	25,247	86.6	35,322	19,464	3,989	2,375	25.0	8.5	Country Club CDP
21,736	15,300	4,974	113,717	93.4	177,928	93,276	42,010	24,252	19.1	19.1	Hialeah city (part)
1,699	933	367	11,321	92.1	16,895	8,971	2,999	1,781	22.3	13.8	Hialeah Gardens city
2,129	1,299	421	15,501	89.4	22,595	12,139	3,849	2,294	23.0	13.1	Miami Lakes town
465	245	100	2,682	95.9	4,076	2,113	810	455	22.4	15.4	Palm Springs North CDP
4,557	2,448	886	53,027	99.5	73,397	37,149	7,891	4,349	30.6	7.5	Homestead CCD
0	0	0	0	(X)	0	0	0	0	(X)	(X)	Coral Gables city (part)
465	254	61	5,906	90.4	7,333	3,908	780	441	34.8	6.9	Florida City city
2,202	1,187	491	29,505	101.6	41,044	20,499	3,880	2,189	31.0	6.5	Homestead city (part)
1	0	0	14	28.6	12	9	1	0	33.3	5.6	Islandia city
1,064	546	140	9,393	100.8	13,313	6,692	1,750	942	29.4	9.3	Leisure City CDP (part)
24,568	14,033	5,333	188,890	93.0	282,098	148,784	43,934	26,345	22.6	12.1	Kendale Lakes-Tamiami CCD
825	412	123	8,319	92.3	11,529	6,131	1,360	792	27.9	8.5	Country Walk CDP
4,696	2,740	1,068	29,957	87.4	44,809	24,372	8,504	5,175	20.2	15.1	Kendale Lakes CDP
734	547	452	5,808	82.3	8,643	4,872	1,733	1,154	18.4	16.4	Kendall CDP (part)
2,320	1,291	448	19,207	88.2	27,819	15,121	4,059	2,465	23.1	11.2	Kendall West CDP
2	0	0	23	104.3	35	17	2	1	25.5	4.3	Medley town (part)
1,723	911	298	16,433	94.6	23,612	12,376	2,932	1,707	26.2	9.2	Richmond West CDP
468	249	60	2,922	95.0	4,394	2,277	777	433	22.9	13.6	South Miami Heights CDP (part)
5,167	3,073	1,164	29,174	89.5	44,461	23,912	9,404	5,544	19.6	17.0	Tamiami CDP
1,706	915	357	12,198	86.6	17,975	9,900	2,978	1,830	21.0	13.1	The Crossings CDP
2,825	1,616	580	26,786	90.4	39,122	21,069	5,021	3,020	23.3	9.8	The Hammocks CDP
648	332	87	7,933	89.7	11,009	6,002	1,067	653	26.8	7.1	Three Lakes CDP
12,072	6,979	2,618	81,856	90.1	119,131	64,062	21,669	12,625	23.4	13.9	Kendall-Palmetto Bay CCD
1,158	551	215	5,679	92.4	8,428	4,480	1,924	967	22.9	17.6	Coral Gables city (part)
10	2	1	109	82.6	149	84	13	7	25.1	6.5	Cutler Bay town (part)
5,335	3,120	1,155	34,582	87.3	51,358	28,063	9,610	5,869	20.7	14.8	Kendall CDP (part)
1,679	876	286	12,050	94.3	17,268	9,067	2,841	1,531	26.2	12.1	Palmetto Bay village (part)
932	419	171	6,991	93.6	10,297	5,385	1,522	869	23.9	11.2	Palmetto Estates CDP
1,109	739	279	8,741	95.7	12,386	6,457	2,127	1,173	27.6	12.4	Pinecrest village (part)
660	531	196	4,624	84.7	6,542	3,635	1,387	885	23.4	16.2	Richmond Heights CDP
410	221	101	2,397	86.7	3,520	1,902	732	422	21.4	16.4	Sunset CDP (part)
551	353	135	4,985	89.8	6,811	3,689	1,039	623	28.0	11.0	West Perrine CDP
1,157	709	287	6,627	86.9	8,908	4,884	2,153	1,148	28.1	17.4	Key Biscayne CCD
1,155	709	287	6,616	86.6	8,868	4,875	2,151	1,148	28.2	17.4	Key Biscayne village
1	0	0	4	250.0	13	3	1	0	7.1	7.1	Miami city (part)
69,815	47,130	19,429	466,837	94.7	722,316	375,523	136,374	79,375	20.5	15.0	Miami CCD
4,174	3,448	1,877	19,376	84.6	30,240	16,692	9,499	5,475	15.4	26.6	Aventura city
195	106	32	1,568	94.8	2,397	1,242	333	198	21.5	10.9	Biscayne Park village
879	591	180	8,025	90.8	10,773	5,813	1,650	998	29.6	10.8	Brownsville CDP
2,638	1,814	918	18,978	88.9	29,983	16,043	5,370	3,171	16.4	15.0	Coral Gables city (part)
2,629	1,913	807	12,709	91.8	20,090	10,633	5,349	3,148	17.6	21.9	Coral Terrace CDP
141	84	36	1,175	97.9	1,885	950	261	154	18.9	11.2	El Portal village
625	386	121	6,039	91.0	8,166	4,428	1,132	684	29.2	9.8	Gladeview CDP
1,284	796	358	8,993	87.9	13,986	7,521	2,438	1,466	17.2	14.4	Glenvar Heights CDP
1,908	1,144	440	17,427	90.2	24,353	13,034	3,492	2,058	26.5	10.5	Golden Glades CDP
407	336	111	2,546	88.0	3,793	2,065	854	532	20.8	17.8	Hialeah city (part)
1,214	695	276	10,620	83.9	14,954	8,373	2,185	1,367	23.4	11.2	Ives Estates CDP
32,074	22,747	9,165	200,526	99.2	325,998	164,572	63,986	36,951	18.4	16.0	Miami city (part)
0	0	0	0	(X)	0	0	0	0	(X)	(X)	Miami Beach city (part)
1,535	1,001	342	10,627	88.0	15,215	8,325	2,878	1,760	23.8	14.4	Miami Gardens city (part)

Table 1.
Age and Sex: 2010—Con.

[For information on confidentiality protection, nonsampling error, and definitions, see Selected Appendixes at <www.census.gov/prod/cen2010/cph-1-a.pdf>]

State County County Subdivision Place	Total population	Median age	Age								
			Under 5 years	5 to 17 years	18 to 20 years	21 to 24 years	25 to 34 years	35 to 44 years	45 to 54 years	55 to 59 years	60 to 64 years
Miami-Dade County—Con.											
Miami CCD—Con.											
Miami Shores village (part).....	10,493	39.9	602	1,497	879	564	1,044	1,529	1,784	789	579
Miami Springs city.....	13,809	42.5	744	2,120	478	624	1,453	2,065	2,341	971	740
North Miami city.....	58,786	34.4	4,052	9,906	3,389	4,135	8,385	7,967	8,462	3,811	2,744
North Miami Beach city.....	41,523	36.4	2,637	7,094	1,821	2,591	5,897	5,578	6,427	2,638	2,161
Ojus CDP.....	18,036	41.6	976	2,981	556	794	1,976	2,717	2,928	1,301	1,120
Olympia Heights CDP (part).....	2,571	47.1	108	355	93	111	202	326	424	153	164
Opa-locka city.....	15,219	30.7	1,422	3,018	769	1,001	2,223	1,812	1,952	851	629
Pinecrest village (part).....	1,114	32.7	58	185	45	95	223	191	162	38	49
Pinewood CDP.....	16,520	33.3	1,246	3,101	863	1,065	2,282	1,874	2,269	1,043	844
South Miami city.....	11,657	36.7	623	1,731	681	1,009	1,523	1,626	1,674	706	564
Virginia Gardens village.....	2,375	41.0	128	377	89	115	263	377	354	165	147
West Little River CDP.....	34,699	37.7	2,161	5,905	1,634	2,114	4,365	4,568	5,181	2,109	1,815
West Miami city.....	5,965	44.5	267	788	186	257	618	914	841	347	295
Westview CDP.....	9,650	37.6	649	1,589	462	635	1,212	1,114	1,341	689	580
Miami Beach CCD.....	130,770	40.9	5,954	12,493	3,101	6,127	23,673	22,818	18,987	7,806	7,055
Bal Harbour village.....	2,513	51.0	115	274	36	70	253	293	325	150	190
Bay Harbor Islands town.....	5,628	41.0	335	888	113	169	697	994	853	345	271
Fisher Island CDP.....	132	61.3	5	9	1	3	9	9	16	9	21
Golden Beach town.....	919	41.6	36	224	36	48	43	120	165	82	54
Indian Creek village.....	86	44.7	5	20	2	0	3	14	14	4	6
Miami city (part).....	0	0.0	0	0	0	0	0	0	0	0	0
Miami Beach city (part).....	87,779	40.3	3,727	7,493	2,066	4,398	17,411	15,914	12,906	5,141	4,490
Miami Shores village (part).....	0	0.0	0	0	0	0	0	0	0	0	0
North Bay Village city.....	7,137	36.9	381	719	211	389	1,578	1,429	1,023	426	321
Sunny Isles Beach city.....	20,832	43.5	1,007	2,136	523	875	3,115	3,182	2,902	1,277	1,350
Surfside town.....	5,744	46.0	343	730	113	175	564	863	783	372	352
Miami Gardens CCD.....	108,235	34.4	7,415	21,354	5,425	6,510	14,242	14,616	14,613	6,478	5,560
Miami Gardens city (part).....	87,189	33.1	6,224	17,857	4,495	5,348	11,716	11,495	11,437	5,106	4,411
North Westside CCD.....	126,762	37.3	7,826	19,929	4,927	6,854	18,830	22,031	18,475	6,699	5,723
Doral city.....	45,704	34.0	3,512	9,410	1,748	2,069	7,049	9,393	6,432	1,828	1,502
Fountainbleau CDP.....	59,764	39.5	3,339	7,891	2,186	3,424	8,796	9,277	8,777	3,585	3,164
Medley town (part).....	791	49.7	20	91	24	35	58	103	111	59	54
Sweetwater city.....	13,499	41.6	671	1,833	566	728	1,671	2,054	2,111	887	737
Princeton-Goulds CCD.....	143,330	33.4	11,156	29,524	6,985	7,857	19,266	21,670	19,974	7,585	5,852
Cutler Bay town (part).....	40,087	36.3	2,739	7,593	1,678	1,919	5,330	6,494	6,165	2,184	1,725
Goulds CDP.....	10,103	30.0	904	2,344	537	600	1,336	1,369	1,287	453	350
Homestead city (part).....	1,034	21.9	150	302	52	54	174	147	79	27	24
Homestead Base CDP.....	964	19.7	90	267	207	101	65	83	80	39	12
Leisure City CDP (part).....	3,798	28.8	346	901	204	245	546	528	484	154	116
Naranja CDP.....	8,303	27.2	921	1,912	423	564	1,402	1,171	920	333	238
Palmetto Bay village (part).....	0	0.0	0	0	0	0	0	0	0	0	0
Princeton CDP.....	22,038	29.8	1,981	5,299	1,117	1,170	3,278	3,551	2,772	987	700
South Miami Heights CDP (part).....	29,997	36.6	2,017	5,371	1,539	1,785	3,677	4,229	4,313	1,786	1,475
South Westside CCD.....	91,525	43.4	3,946	11,728	4,735	5,677	9,737	12,202	13,122	5,450	5,000
Olympia Heights CDP (part).....	10,917	45.1	465	1,481	400	504	1,098	1,494	1,647	700	627
Sunset CDP (part).....	11,913	42.9	564	1,787	480	637	1,260	1,600	1,911	788	667
University Park CDP.....	26,995	40.5	986	3,065	2,343	2,440	2,937	3,312	3,506	1,513	1,389
Westchester CDP.....	29,862	45.2	1,324	3,839	1,055	1,455	3,074	4,085	4,316	1,759	1,633
Westwood Lakes CDP.....	11,838	42.6	607	1,556	457	641	1,368	1,711	1,742	690	684
Monroe County.....	73,090	46.4	3,189	7,812	1,896	3,105	8,885	9,887	12,876	6,744	6,227
Cape Sable CCD.....	24	44.5	1	2	2	2	2	3	5	1	1
Key West CCD.....	32,405	41.4	1,661	3,450	987	1,751	5,128	5,042	5,403	2,590	2,316
Big Coppitt Key CDP.....	2,458	44.9	111	299	67	107	288	360	478	236	198
Key West city.....	24,649	41.5	1,213	2,364	711	1,375	4,125	3,886	4,055	1,959	1,795
Stock Island CDP.....	3,919	37.4	274	579	169	233	574	611	602	255	220
Lower Keys CCD.....	10,652	50.4	413	993	230	332	1,003	1,297	2,105	1,232	1,031
Big Pine Key CDP.....	4,252	49.7	186	370	104	151	422	517	880	480	396
Cudjoe Key CDP.....	1,763	53.8	64	133	25	56	155	199	304	202	187
Middle Keys CCD.....	10,033	49.8	421	1,062	221	342	1,014	1,189	1,674	972	1,001
Duck Key CDP.....	621	53.3	13	23	8	27	94	71	93	76	52
Key Colony Beach city.....	797	61.8	10	43	6	12	42	60	114	73	114
Layton city.....	184	57.4	2	8	4	5	19	15	32	17	19
Marathon city.....	8,297	47.9	395	986	202	295	854	1,040	1,421	789	798
Upper Keys CCD.....	19,976	50.1	693	2,305	456	678	1,738	2,356	3,689	1,949	1,878
Islamorada, Village of Islands village.....	6,119	52.0	187	661	137	152	434	668	1,246	647	641
Key Largo CDP.....	10,433	47.8	413	1,333	247	335	1,037	1,328	1,932	1,004	923
North Key Largo CDP.....	1,244	65.1	3	57	17	117	72	46	117	80	111
Tavernier CDP.....	2,136	47.6	90	254	55	74	195	305	389	214	189
Nassau County.....	73,314	42.9	3,983	11,936	2,656	3,072	7,613	9,490	11,563	5,614	5,479
Callahan-Hilliard CCD.....	26,279	39.4	1,532	5,015	1,130	1,192	2,694	3,781	4,264	1,763	1,515
Callahan town.....	1,123	33.4	87	202	47	82	168	132	142	58	55
Hilliard town.....	3,086	34.3	243	605	154	157	412	382	394	167	153
Nassau Village-Ratliff CDP.....	5,337	40.4	288	966	225	262	526	758	940	398	289
Fernandina Beach CCD.....	20,452	53.0	715	2,370	537	696	1,656	1,936	3,032	1,915	2,180
Fernandina Beach city (part).....	11,487	50.0	439	1,435	321	444	1,092	1,223	1,750	1,060	1,157
Yulee CCD.....	26,583	39.2	1,736	4,551	989	1,184	3,263	3,773	4,267	1,936	1,784
Fernandina Beach city (part).....	0	0.0	0	0	0	0	0	0	0	0	0
Yulee CDP.....	11,491	38.3	725	1,943	484	609	1,472	1,662	1,788	804	712

Table 1.

Age and Sex: 2010—Con.

[For information on confidentiality protection, nonsampling error, and definitions, see Selected Appendixes at <www.census.gov/prod/cen2010/cph-1-a.pdf>]

Age—Con			Age and sex						Percent of total population		State County County Subdivision Place
65 to 74 years	75 to 84 years	85 years and over	All ages		18 years and over		65 years and over		Under 18 years	65 years and over	
			Female	Males per 100 females	Total	Female	Total	Female			
											Miami-Dade County—Con.
											Miami CCD—Con.
659	372	195	5,354	96.0	8,394	4,311	1,226	703	20.0	11.7	Miami Shores village (part)
993	837	443	7,206	91.6	10,945	5,806	2,273	1,375	20.7	16.5	Miami Springs city
3,403	1,832	700	30,509	92.7	44,828	23,594	5,935	3,424	23.7	10.1	North Miami city
2,595	1,496	588	21,623	92.0	31,792	16,875	4,679	2,746	23.4	11.3	North Miami Beach city
1,395	873	419	9,493	90.0	14,079	7,608	2,687	1,600	21.9	14.9	Ojus CDP
314	216	105	1,359	89.2	2,108	1,127	635	368	18.0	24.7	Olympia Heights CDP (part)
915	505	122	8,011	90.0	10,779	5,866	1,542	860	29.2	10.1	Opa-locka city
37	26	5	601	85.4	871	482	68	35	21.8	6.1	Pinecrest village (part)
1,144	582	207	8,550	93.2	12,173	6,438	1,933	1,082	26.3	11.7	Pinewood CDP
795	494	231	5,936	96.4	9,303	4,804	1,520	899	20.2	13.0	South Miami city
200	117	43	1,226	93.7	1,870	977	360	210	21.3	15.2	Virginia Gardens village
2,879	1,542	426	17,379	99.7	26,633	13,497	4,847	2,726	23.2	14.0	West Little River CDP
641	563	248	3,167	88.3	4,910	2,650	1,452	879	17.7	24.3	West Miami city
838	430	111	5,121	88.4	7,412	4,006	1,379	839	23.2	14.3	Westview CDP
10,928	8,007	3,821	64,284	103.4	112,323	55,204	22,756	13,163	14.1	17.4	Miami Beach CCD
315	282	210	1,400	79.5	2,124	1,209	807	489	15.5	32.1	Bal Harbour village
434	337	192	3,009	87.0	4,405	2,421	963	571	21.7	17.1	Bay Harbor Islands town
37	11	2	64	106.3	118	59	50	21	10.6	37.9	Fisher Island CDP
74	30	7	461	99.3	659	337	111	55	28.3	12.1	Golden Beach town
12	5	1	41	109.8	61	32	18	8	29.1	20.9	Indian Creek village
0	0	0	0	(X)	0	0	0	0	(X)	(X)	Miami city (part)
6,886	5,010	2,337	41,810	109.9	76,559	36,282	14,233	8,263	12.8	16.2	Miami Beach city (part)
0	0	0	0	(X)	0	0	0	0	(X)	(X)	Miami Shores village (part)
380	199	81	3,550	101.0	6,037	3,027	660	383	15.4	9.2	North Bay Village city
2,133	1,568	764	10,910	90.9	17,689	9,363	4,465	2,543	15.1	21.4	Sunny Isles Beach city
657	565	227	3,039	89.0	4,671	2,474	1,449	830	18.7	25.2	Surfside town
7,526	3,543	953	57,282	89.0	79,466	43,109	12,022	6,891	26.6	11.1	Miami Gardens CCD
5,825	2,583	692	46,419	87.8	63,108	34,569	9,100	5,275	27.6	10.4	Miami Gardens city (part)
8,523	5,122	1,823	65,928	92.3	99,007	52,331	15,468	9,387	21.9	12.2	North Westside CCD
1,807	776	178	23,738	92.5	32,782	17,400	2,761	1,542	28.3	6.0	Doral city
4,925	3,172	1,228	32,102	86.2	48,534	26,540	9,325	5,844	18.8	15.6	Fountainbleau CDP
117	96	23	408	93.9	680	351	236	134	14.0	29.8	Medley town (part)
1,225	742	274	6,954	94.1	10,995	5,758	2,241	1,325	18.5	16.6	Sweetwater city
7,839	4,241	1,381	73,911	93.9	102,650	54,051	13,461	7,741	28.4	9.4	Princeton-Goulds CCD
2,381	1,383	496	20,731	93.4	29,755	15,656	4,260	2,522	25.8	10.6	Cutler Bay town (part)
528	312	83	5,370	88.1	6,855	3,750	923	541	32.1	9.1	Goulds CDP
16	7	2	529	95.5	582	296	25	13	43.7	2.4	Homestead city (part)
15	3	2	467	106.4	607	274	20	3	37.0	2.1	Homestead Base CDP
169	84	21	1,892	100.7	2,551	1,271	274	151	32.8	7.2	Leisure City CDP (part)
261	134	24	4,313	92.5	5,470	2,945	419	239	34.1	5.0	Naranja CDP
0	0	0	0	(X)	0	0	0	0	(X)	(X)	Palmetto Bay village (part)
751	347	85	11,266	95.6	14,758	7,819	1,183	672	33.0	5.4	Princeton CDP
2,169	1,200	436	15,506	93.5	22,609	11,924	3,805	2,211	24.6	12.7	South Miami Heights CDP (part)
10,018	7,090	2,820	48,086	90.3	75,851	40,522	19,928	11,905	17.1	21.8	South Westside CCD
1,257	893	351	5,639	93.6	8,971	4,708	2,501	1,445	17.8	22.9	Olympia Heights CDP (part)
1,191	750	278	6,318	88.6	9,562	5,125	2,219	1,294	19.7	18.6	Sunset CDP (part)
2,723	1,992	789	14,362	88.0	22,944	12,405	5,504	3,336	15.0	20.4	University Park CDP
3,539	2,661	1,122	15,748	89.6	24,699	13,304	7,322	4,463	17.3	24.5	Westchester CDP
1,308	794	280	6,019	96.7	9,675	4,980	2,382	1,367	18.3	20.1	Westwood Lakes CDP
											Monroe County
7,696	3,609	1,164	34,128	114.2	62,089	28,764	12,469	5,815	15.1	17.1	Cape Sable CCD
4	1	0	14	71.4	21	11	5	3	12.5	20.8	Key West CCD
2,502	1,164	411	14,600	122.0	27,294	12,125	4,077	1,927	15.8	12.6	Big Coppitt Key CDP
197	93	24	1,115	120.4	2,048	924	314	136	16.7	12.8	Key West city
1,901	921	344	10,999	124.1	21,072	9,267	3,166	1,505	14.5	12.8	Stock Island CDP
275	102	25	1,846	112.3	3,066	1,430	402	196	21.8	10.3	Lower Keys CCD
1,301	544	171	4,994	113.3	9,246	4,334	2,016	903	13.2	18.9	Big Pine Key CDP
476	195	75	1,972	115.6	3,696	1,721	746	357	13.1	17.5	Cudjoe Key CDP
248	147	43	847	108.1	1,566	753	438	197	11.2	24.8	Middle Keys CCD
1,312	646	179	4,855	106.7	8,550	4,121	2,137	995	14.8	21.3	Duck Key CDP
94	61	9	303	105.0	585	284	164	77	5.8	26.4	Key Colony Beach city
199	99	25	403	97.8	744	372	323	151	6.6	40.5	Layton city
45	16	2	88	109.1	174	83	63	30	5.4	34.2	Marathon city
939	446	132	3,992	107.8	6,916	3,316	1,517	701	16.6	18.3	Upper Keys CCD
2,577	1,254	403	9,665	106.7	16,978	8,173	4,234	1,987	15.0	21.2	Islamorada, Village of Islands village
840	378	128	2,948	107.6	5,271	2,513	1,346	610	13.9	22.0	Key Largo CDP
1,171	540	170	5,017	108.0	8,687	4,160	1,881	894	16.7	18.0	North Key Largo CDP
325	225	74	655	89.9	1,184	618	624	314	4.8	50.2	Tavernier CDP
234	106	31	1,026	108.2	1,792	863	371	166	16.1	17.4	Nassau County
											Callahan-Hilliard CCD
7,396	3,479	1,033	37,168	97.3	57,395	29,422	11,908	6,247	21.7	16.2	Callahan town
2,153	975	265	13,207	99.0	19,732	10,018	3,393	1,789	24.9	12.9	Hilliard town
72	57	21	595	88.7	834	447	150	109	25.7	13.4	Nassau Village-Ratliff CDP
226	123	70	1,630	89.3	2,238	1,196	419	248	27.5	13.6	Fernandina Beach CCD
422	213	50	2,625	103.3	4,083	2,054	685	345	23.5	12.8	Fernandina Beach city (part)
3,175	1,679	561	10,685	91.4	17,367	9,181	5,415	2,870	15.1	26.5	Yulee CCD
1,478	774	314	6,057	89.6	9,613	5,138	2,566	1,415	16.3	22.3	Fernandina Beach city (part)
2,068	825	207	13,276	100.2	20,296	10,223	3,100	1,588	23.7	11.7	Fernandina Beach city (part)
0	0	0	0	(X)	0	0	0	0	(X)	(X)	Yulee CDP
836	361	95	5,734	100.4	8,823	4,450	1,292	688	23.2	11.2	Yulee CDP

Table 1.
Age and Sex: 2010—Con.

[For information on confidentiality protection, nonsampling error, and definitions, see Selected Appendixes at <www.census.gov/prod/cen2010/cph-1-a.pdf>]

State County County Subdivision Place	Total population	Median age	Age								
			Under 5 years	5 to 17 years	18 to 20 years	21 to 24 years	25 to 34 years	35 to 44 years	45 to 54 years	55 to 59 years	60 to 64 years
Okaloosa County.....	180,822	38.3	11,608	28,780	7,264	11,131	24,995	21,675	28,748	11,345	10,058
Baker CCD.....	7,688	42.6	421	1,309	305	322	739	1,035	1,345	538	506
Crestview CCD.....	44,358	35.2	3,331	8,247	1,720	2,284	6,493	6,099	6,882	2,517	2,167
Crestview city.....	20,978	31.7	1,915	3,932	878	1,277	3,599	2,776	2,917	969	792
Eglin AFB CCD.....	4,949	22.7	797	988	352	757	1,116	492	118	20	11
Eglin AFB CDP.....	2,274	24.7	383	463	73	239	535	212	61	7	8
Niceville city (part).....	0	0.0	0	0	0	0	0	0	0	0	0
Fort Walton Beach CCD.....	87,627	39.7	5,305	12,424	3,073	5,653	12,825	10,074	14,149	5,773	4,962
Cinco Bayou town.....	383	44.2	11	33	8	32	68	42	48	29	32
Destin city.....	12,305	41.1	649	1,642	342	709	1,893	1,550	2,068	845	722
Fort Walton Beach city.....	19,507	42.8	971	2,758	784	1,157	2,462	2,114	3,195	1,318	1,087
Lake Lorraine CDP.....	7,010	41.7	392	1,094	244	376	886	778	1,118	446	481
Mary Esther city.....	3,851	44.6	186	516	137	205	450	453	710	280	222
Ocean City CDP.....	5,550	39.4	381	766	210	390	795	590	950	381	272
Shalimar town.....	717	47.4	27	112	20	30	59	84	149	72	56
Wright CDP.....	23,127	33.8	1,832	3,385	890	1,789	4,001	2,723	3,433	1,346	1,082
Laurel Hill CCD.....	1,921	43.7	89	345	62	69	190	232	326	154	158
Laurel Hill city.....	537	42.1	40	91	18	30	49	56	89	41	40
Niceville-Valparaiso CCD.....	34,279	42.3	1,665	5,467	1,752	2,046	3,632	3,743	5,928	2,343	2,254
Niceville city (part).....	12,749	42.2	662	2,086	525	630	1,462	1,453	2,263	895	839
Valparaiso city.....	5,036	28.2	185	501	735	784	634	359	637	267	222
Okeechobee County.....	39,996	38.6	2,659	6,925	1,614	2,031	5,058	4,968	5,401	2,332	2,217
North Okeechobee CCD.....	8,591	38.0	419	1,475	341	411	1,280	1,342	1,501	547	436
Okeechobee CCD.....	31,405	38.8	2,240	5,450	1,273	1,620	3,778	3,626	3,900	1,785	1,781
Cypress Quarters CDP.....	1,215	36.1	90	257	53	63	129	144	180	64	60
Okeechobee city.....	5,621	35.5	392	1,012	242	362	772	668	648	314	270
Taylor Creek CDP.....	4,348	51.2	209	463	136	164	397	418	625	301	336
Orange County.....	1,145,956	33.7	74,185	195,962	64,074	82,881	177,117	164,468	162,059	63,029	51,262
Apopka CCD.....	87,104	37.4	6,434	16,157	3,216	3,741	11,051	12,731	13,100	5,299	4,701
Apopka city.....	41,542	35.4	3,385	8,001	1,507	1,794	5,844	6,655	5,870	2,282	2,068
Clarcona CDP (part).....	1,366	50.1	51	149	28	43	133	140	280	109	100
Ocoee city (part).....	3,876	33.3	378	884	148	130	535	803	546	157	125
Paradise Heights CDP.....	1,215	32.0	107	244	54	82	166	178	183	65	43
South Apopka CDP.....	5,728	33.2	484	1,156	289	316	732	735	808	324	257
Tangerine CDP.....	2,865	42.6	152	544	111	101	278	336	491	211	201
Zellwood CDP.....	2,817	65.6	72	208	56	68	134	148	271	171	240
East Orange CCD.....	34,186	35.3	2,582	6,741	1,142	1,417	5,032	5,957	5,322	1,888	1,568
Bitthio CDP.....	8,268	35.6	592	1,635	343	386	1,102	1,347	1,346	467	400
Christmas CDP.....	1,146	41.0	63	199	49	66	120	141	229	71	66
Lake Hart CDP.....	542	46.8	18	85	17	26	33	62	142	48	32
Lake Mary Jane CDP.....	1,575	44.1	77	307	36	40	110	250	351	155	102
Orlando city (part).....	3,743	31.8	363	792	91	145	777	754	461	116	110
Wedgefield CDP.....	6,705	39.8	415	1,274	221	224	714	1,135	1,212	432	374
Orlando CCD.....	539,261	33.9	36,529	88,584	24,608	36,819	91,426	75,798	75,104	30,095	23,725
Azalea Park CDP.....	12,556	32.9	905	2,215	661	885	1,948	1,765	1,688	671	541
Belle Isle city.....	5,988	46.5	244	967	169	187	495	771	1,211	495	394
Clarcona CDP (part).....	944	48.5	32	143	27	38	75	101	184	108	98
Conway CDP.....	13,467	41.7	622	2,326	571	615	1,446	1,844	2,538	1,005	704
Eatonville town.....	2,159	38.9	155	377	91	107	245	275	347	132	125
Edgewood city.....	2,503	42.5	142	389	67	88	283	386	430	196	152
Fairview Shores CDP.....	10,239	39.0	638	1,417	335	525	1,577	1,447	1,690	728	540
Goldenrod CDP (part).....	3,989	26.0	194	457	527	684	800	385	385	168	116
Holden Heights CDP.....	3,679	45.0	197	415	122	157	410	536	629	324	246
Lockhart CDP.....	13,060	36.2	907	2,181	482	717	2,014	1,894	2,131	847	633
Maitland city.....	15,751	39.0	782	2,655	435	786	2,484	2,051	2,580	977	820
Meadow Woods CDP.....	25,558	31.7	1,784	5,675	1,313	1,416	3,965	3,909	3,516	1,215	946
Oak Ridge CDP.....	22,685	30.3	2,004	4,215	1,201	1,792	3,902	3,273	2,803	1,115	852
Orlando city (part).....	215,266	32.9	15,077	31,148	8,268	16,276	44,526	31,736	27,518	10,815	8,659
Orlovista CDP.....	6,123	33.1	451	1,185	314	352	928	853	904	365	261
Pine Castle CDP.....	10,805	32.1	921	2,094	463	690	1,712	1,530	1,480	552	447
Pine Hills CDP (part).....	50,651	32.1	4,057	11,203	2,447	2,744	6,819	6,693	7,055	2,884	2,270
Sky Lake CDP.....	6,153	36.6	388	1,105	312	345	799	834	896	368	281
Southchase CDP (part).....	6,226	34.1	383	1,312	271	331	901	992	983	339	258
Taft CDP.....	2,205	36.6	150	422	81	120	288	314	370	137	96
Winter Park city.....	27,852	44.3	1,201	3,906	1,537	1,605	2,740	3,189	4,285	2,043	1,809
Southwest Orange CCD.....	175,234	35.2	9,927	31,847	9,327	12,102	23,889	27,260	26,954	10,323	8,386
Bay Hill CDP.....	4,884	48.2	165	855	144	161	303	545	963	508	421
Bay Lake city.....	47	46.5	3	5	3	2	4	6	8	3	3
Doctor Phillips CDP.....	10,981	43.0	468	1,857	369	458	1,167	1,501	2,025	896	767
Four Corners CDP (part).....	1,485	53.1	45	161	41	44	110	170	223	95	169
Gotha CDP (part).....	1,150	38.7	66	324	33	40	52	228	219	61	59
Horizon West CDP.....	14,000	32.7	1,224	2,544	342	705	2,902	2,830	1,699	566	496
Hunters Creek CDP.....	14,321	34.4	804	2,457	669	880	2,471	2,221	2,167	819	683
Lake Buena Vista city.....	10	63.5	0	0	0	0	0	0	4	0	2
Lake Butler CDP.....	15,400	39.5	935	3,665	426	529	1,134	2,630	2,962	1,061	845
Oakland town (part).....	924	37.9	79	180	33	36	83	193	153	65	48
Ocoee city (part).....	5,542	37.0	366	1,214	168	202	648	1,067	902	314	225
Orlando city (part).....	5,014	32.3	333	818	199	373	1,036	850	738	254	168
Southchase CDP (part).....	9,695	34.2	567	2,130	433	562	1,273	1,607	1,492	485	387
Tangelo Park CDP.....	2,231	35.7	139	481	115	125	234	265	303	127	147

Table 1.
Age and Sex: 2010—Con.

[For information on confidentiality protection, nonsampling error, and definitions, see Selected Appendixes at <www.census.gov/prod/cen2010/cph-1-a.pdf>]

Age—Con			Age and sex						Percent of total population		State County County Subdivision Place
65 to 74 years	75 to 84 years	85 years and over	All ages		18 years and over		65 years and over		Under 18 years	65 years and over	
			Female	Males per 100 females	Total	Female	Total	Female			
14,094	8,577	2,547	89,979	101.0	140,434	70,301	25,218	14,005	22.3	13.9	Okaloosa County
696	399	73	3,878	98.2	5,958	3,025	1,168	611	22.5	15.2	Baker CCD
2,731	1,460	427	21,928	102.3	32,780	16,279	4,618	2,575	26.1	10.4	Crestview CCD
1,023	654	246	10,715	95.8	15,131	7,837	1,923	1,176	27.9	9.2	Crestview city
60	150	88	2,398	106.4	3,164	1,545	298	271	36.1	6.0	Eglin AFB CCD
58	147	88	1,284	77.1	1,428	867	293	268	37.2	12.9	Eglin AFB CDP
0	0	0	0	(X)	0	0	0	0	(X)	(X)	Niceville city (part)
7,280	4,660	1,449	43,911	99.6	69,898	35,272	13,389	7,454	20.2	15.3	Fort Walton Beach CCD
54	20	6	181	111.6	339	160	80	44	11.5	20.9	Cinco Bayou town
1,076	628	181	6,064	102.9	10,014	4,914	1,885	1,011	18.6	15.3	Destin city
1,709	1,403	549	9,860	97.8	15,778	8,041	3,661	2,147	19.1	18.8	Fort Walton Beach city
727	373	95	3,566	96.6	5,524	2,829	1,195	600	21.2	17.0	Lake Lorraine CDP
377	268	47	1,951	97.4	3,149	1,603	692	385	18.2	18.0	Mary Esther city
433	306	76	2,857	94.3	4,403	2,270	815	487	20.7	14.7	Ocean City CDP
65	35	8	376	90.7	578	305	108	59	19.4	15.1	Shalimar town
1,445	903	298	11,584	99.6	17,910	9,105	2,646	1,554	22.6	11.4	Wright CDP
194	79	23	980	96.0	1,487	756	296	162	22.6	15.4	Laurel Hill CCD
55	24	4	276	94.6	406	205	83	48	24.4	15.5	Laurel Hill city
3,133	1,829	487	16,884	103.0	27,147	13,424	5,449	2,932	20.8	15.9	Niceville-Valparaiso CCD
1,145	625	164	6,455	97.5	10,001	5,139	1,934	1,062	21.6	15.2	Niceville city (part)
356	275	81	2,065	143.9	4,350	1,756	712	408	13.6	14.1	Valparaiso city
3,902	2,227	662	18,566	115.4	30,412	14,002	6,791	3,433	24.0	17.0	Okeechobee County
563	226	50	3,134	174.1	6,697	2,337	839	390	22.0	9.8	North Okeechobee CCD
3,339	2,001	612	15,432	103.5	23,715	11,665	5,952	3,043	24.5	19.0	Okeechobee CCD
110	46	19	634	91.6	868	451	175	89	28.6	14.4	Cypress Quarters CDP
451	308	182	2,815	99.7	4,217	2,107	941	548	25.0	16.7	Okeechobee city
715	471	113	2,129	104.2	3,676	1,799	1,299	641	15.5	29.9	Taylor Creek CDP
62,011	35,392	13,516	581,630	97.0	875,809	449,434	110,919	63,481	23.6	9.7	Orange County
6,120	3,341	1,213	44,426	96.1	64,513	33,304	10,674	5,960	25.9	12.3	Apopka CCD
2,407	1,263	466	21,386	94.2	30,156	15,741	4,136	2,333	27.4	10.0	Apopka city
202	108	23	677	101.8	1,166	582	333	176	14.6	24.4	Clarcona CDP (part)
125	31	14	2,012	92.6	2,614	1,373	170	90	32.6	4.4	Ocoee city (part)
62	22	9	582	108.8	864	414	93	49	28.9	7.7	Paradise Heights CDP
379	197	51	2,906	97.1	4,088	2,116	627	372	28.6	10.9	South Apopka CDP
241	146	53	1,433	99.9	2,169	1,097	440	225	24.3	15.4	Tangerine CDP
664	554	231	1,509	86.7	2,537	1,367	1,449	844	9.9	51.4	Zellwood CDP
1,681	681	175	17,094	100.0	24,863	12,541	2,537	1,332	27.3	7.4	East Orange CCD
445	156	49	4,075	102.9	6,041	2,975	650	342	26.9	7.9	Bitthio CDP
91	40	11	538	113.0	884	418	142	70	22.9	12.4	Christmas CDP
43	30	6	254	113.4	439	210	79	42	19.0	14.6	Lake Hart CDP
94	39	14	756	108.3	1,191	590	147	71	24.4	9.3	Lake Mary Jane CDP
101	23	10	1,895	97.5	2,588	1,328	134	77	30.9	3.6	Orlando city (part)
454	214	36	3,361	99.5	5,016	2,552	704	365	25.2	10.5	Wedgfield CDP
29,853	18,904	7,816	273,555	97.1	414,148	212,549	56,573	33,303	23.2	10.5	Orlando CCD
689	439	149	6,339	98.1	9,436	4,806	1,277	749	24.8	10.2	Azalea Park CDP
533	351	171	3,002	99.5	4,777	2,397	1,055	565	20.2	17.6	Belle Isle city
84	46	8	490	92.7	769	397	138	69	18.5	14.6	Clarcona CDP (part)
971	638	187	6,765	99.1	10,519	5,325	1,796	1,005	21.9	13.3	Conway CDP
163	103	39	1,128	91.4	1,627	861	305	182	24.6	14.1	Eatonville town
208	123	39	1,265	97.9	1,972	997	370	199	21.2	14.8	Edgewood city
637	486	219	5,156	98.6	8,184	4,144	1,342	813	20.1	13.1	Fairview Shores CDP
147	102	24	1,781	124.0	3,338	1,491	273	168	16.3	6.8	Goldenrod CDP (part)
311	237	95	1,768	108.1	3,067	1,479	643	353	16.6	17.5	Holden Heights CDP
752	377	125	6,573	98.7	9,972	5,103	1,254	702	23.6	9.6	Lockhart CDP
943	814	424	8,163	93.0	12,314	6,488	2,181	1,280	21.8	13.8	Maitland city
1,124	554	141	13,285	92.4	18,099	9,653	1,819	1,061	29.2	7.1	Meadow Woods CDP
1,007	414	107	11,123	103.9	16,466	8,123	1,528	858	27.4	6.7	Oak Ridge CDP
10,878	7,274	3,091	110,670	94.5	169,041	88,088	21,243	12,890	21.5	9.9	Orlando city (part)
316	160	34	3,069	99.5	4,487	2,248	510	286	26.7	8.3	Orlovista CDP
534	289	93	5,367	101.3	7,790	3,901	916	534	27.9	8.5	Pine Castle CDP
2,733	1,376	370	26,676	89.9	35,391	19,188	4,479	2,551	30.1	8.8	Pine Hills CDP (part)
404	308	113	3,066	100.7	4,660	2,333	825	493	24.3	13.4	Sky Lake CDP
292	139	25	3,191	95.1	4,531	2,378	456	270	27.2	7.3	Southchase CDP (part)
151	67	9	1,067	106.7	1,633	792	227	119	25.9	10.3	Taft CDP
2,415	1,846	1,276	14,810	88.1	22,745	12,283	5,537	3,337	18.3	19.9	Winter Park city
9,166	4,492	1,561	90,565	93.5	133,460	69,961	15,219	8,278	23.8	8.7	Southwest Orange CCD
518	219	82	2,468	97.9	3,864	1,972	819	401	20.9	16.8	Bay Hill CDP
8	1	1	24	95.8	39	18	10	5	17.0	21.3	Bay Lake city
879	442	152	5,608	95.8	8,656	4,504	1,473	772	21.2	13.4	Doctor Phillips CDP
264	139	24	771	92.6	1,279	675	427	227	13.9	28.8	Four Corners CDP (part)
46	19	3	587	95.9	760	377	68	30	33.9	5.9	Gotha CDP (part)
483	158	51	7,127	96.4	10,232	5,262	692	383	26.9	4.9	Horizon West CDP
695	344	111	7,405	93.4	11,060	5,830	1,150	649	22.8	8.0	Hunters Creek CDP
1	2	1	5	100.0	10	5	4	3	0.0	40.0	Lake Buena Vista city
819	292	102	7,807	97.3	10,800	5,520	1,213	578	29.9	7.9	Lake Butler CDP
40	13	1	468	97.4	665	345	54	26	28.0	5.8	Oakland town (part)
243	141	52	2,869	93.2	3,962	2,088	436	241	28.5	7.9	Ocoee city (part)
146	77	22	2,528	98.3	3,863	1,960	245	154	23.0	4.9	Orlando city (part)
488	208	63	4,970	95.1	6,998	3,630	759	411	27.8	7.8	Southchase CDP (part)
203	67	25	1,179	89.2	1,611	849	295	177	27.8	13.2	Tangelo Park CDP

Table 1.
Age and Sex: 2010—Con.

[For information on confidentiality protection, nonsampling error, and definitions, see Selected Appendixes at <www.census.gov/prod/cen2010/cph-1-a.pdf>]

State County County Subdivision Place	Total population	Median age	Age								
			Under 5 years	5 to 17 years	18 to 20 years	21 to 24 years	25 to 34 years	35 to 44 years	45 to 54 years	55 to 59 years	60 to 64 years
Orange County—Con.											
Southwest Orange CCD—Con.											
Tildenville CDP.....	511	35.3	39	108	26	24	56	68	67	22	21
Williamsburg CDP.....	7,646	45.4	376	741	165	282	1,094	1,120	1,173	519	500
Windermere town.....	2,462	45.6	104	546	86	72	110	287	523	193	197
Winter Garden city (part).....	14,082	33.3	1,240	3,223	404	439	2,144	2,942	1,934	633	437
Union Park CCD.....	221,598	29.4	12,794	35,652	22,066	24,031	33,822	29,802	27,796	10,179	8,642
Alafaya CDP.....	78,113	30.2	5,303	15,372	4,089	7,338	12,712	12,442	10,422	3,365	2,642
Goldenrod CDP (part).....	2,154	33.0	79	276	154	314	301	236	306	136	113
Orlando city (part).....	10,927	31.8	938	2,123	379	609	2,165	2,104	1,259	430	376
Rio Pinar CDP.....	5,211	44.4	238	850	143	211	522	679	943	450	350
Union Park CDP.....	9,765	32.4	549	1,534	612	1,035	1,456	1,245	1,332	505	436
University CDP.....	31,084	21.1	859	2,232	12,016	6,897	3,160	1,816	1,874	698	532
Winter Garden-Ocoee CCD.....	88,573	35.8	5,919	16,981	3,715	4,771	11,897	12,920	13,783	5,245	4,240
Clarcona CDP (part).....	680	41.0	37	132	17	30	78	88	101	46	37
Gotha CDP (part).....	765	38.8	44	185	31	45	39	150	127	56	31
Oakland town (part).....	1,614	39.6	95	331	64	66	140	240	314	80	101
Ocoee city (part).....	26,161	35.5	1,782	5,244	1,043	1,327	3,476	3,972	4,105	1,586	1,154
Orlando city (part).....	3,350	38.2	174	531	138	191	472	545	633	239	185
Pine Hills CDP (part).....	9,425	33.4	679	1,940	451	567	1,248	1,220	1,252	521	490
Winter Garden city (part).....	20,486	36.0	1,447	3,802	841	1,062	2,848	2,885	2,854	1,111	999
Osceola County.....	268,685	35.6	17,796	52,620	12,151	14,065	35,301	39,484	38,876	15,390	13,346
Kissimmee CCD.....	136,493	34.7	9,361	26,990	6,281	7,471	18,628	20,416	19,265	7,396	6,580
Campbell CDP.....	2,479	63.3	43	245	59	78	124	182	257	138	176
Celebration CDP.....	7,427	39.3	404	1,495	229	262	875	1,180	1,262	512	526
Four Corners CDP (part).....	5,344	35.7	304	945	234	309	815	824	847	352	294
Kissimmee city (part).....	45,337	32.8	3,573	8,037	2,146	3,077	7,323	6,707	6,239	2,305	1,910
Poinciana CDP (part).....	29,358	32.6	2,039	7,208	1,561	1,435	3,379	4,547	3,871	1,436	1,232
St. Cloud CCD.....	124,998	36.5	8,007	24,230	5,572	6,325	15,975	17,965	18,439	7,491	6,360
Buenaventura Lakes CDP.....	26,079	34.7	1,707	5,188	1,273	1,415	3,568	3,549	3,544	1,560	1,269
Kissimmee city (part).....	14,345	36.1	845	2,882	697	764	1,745	2,017	2,134	874	787
St. Cloud city.....	35,183	36.8	2,387	6,832	1,405	1,609	4,528	5,072	5,047	1,946	1,669
South and East Osceola CCD.....	7,194	39.9	428	1,400	298	269	698	1,103	1,172	503	406
Yeehaw Junction CDP.....	240	43.5	22	26	14	17	17	27	45	17	23
Palm Beach County.....	1,320,134	43.5	70,852	198,032	46,330	59,077	146,694	165,576	188,126	81,829	78,463
Belle Glade-Pahokee CCD.....	34,209	31.8	2,958	6,983	1,697	2,030	4,821	4,506	4,556	2,000	1,422
Belle Glade city (part).....	17,155	30.7	1,617	3,739	886	1,047	2,133	2,062	2,152	1,002	767
Canal Point CDP.....	367	38.9	33	67	9	22	33	47	54	27	21
Lake Harbor CDP.....	45	57.4	0	5	2	0	2	2	8	6	8
Pahokee city.....	5,649	33.2	454	1,180	324	313	666	662	734	382	263
South Bay city.....	4,876	35.4	296	687	178	246	987	958	775	238	168
Boca Raton CCD.....	126,455	49.1	4,528	15,261	5,643	6,069	11,182	13,297	18,073	8,717	8,963
Boca Raton city (part).....	84,392	45.4	3,295	11,199	4,783	4,645	8,043	9,673	13,243	6,057	5,753
Delray Beach city (part).....	1,238	61.4	31	87	11	11	51	89	173	128	141
Highland Beach town.....	3,539	66.9	49	120	28	36	111	178	372	306	422
Boynton Beach-Delray Beach CCD.....	304,829	49.8	13,966	36,409	8,116	11,162	30,311	33,780	38,287	17,596	18,947
Atlantis city (part).....	9	30.5	0	0	0	2	3	0	1	1	0
Boca Raton city (part).....	0	0.0	0	0	0	0	0	0	0	0	0
Boynton Beach city.....	68,217	41.9	3,924	9,226	2,182	3,257	9,293	9,018	9,230	3,957	3,563
Briny Breezes town.....	601	73.6	3	7	2	4	11	14	30	26	50
Delray Beach city (part).....	59,284	45.6	2,805	6,840	1,901	2,909	7,471	7,219	8,554	3,953	3,857
Golf village.....	252	71.5	2	6	3	4	4	3	14	13	27
Gulf Stream town.....	786	58.2	26	100	9	7	20	74	112	76	79
Hypoluxo town.....	2,588	49.2	115	204	45	85	336	348	376	238	237
Lantana town (part).....	10,111	39.3	636	1,591	421	531	1,293	1,414	1,880	675	496
Manalapan town.....	406	61.2	7	44	7	5	12	25	53	32	57
Ocean Ridge town.....	1,786	58.9	39	163	21	30	79	140	299	152	170
San Castle CDP.....	3,428	34.1	254	675	191	223	410	444	479	215	155
Seminole Manor CDP.....	2,621	33.5	210	570	137	132	309	365	336	129	117
Glades CCD.....	517	30.3	47	112	30	34	69	54	71	17	19
Belle Glade city (part).....	312	22.2	43	89	20	27	44	39	41	4	4
Wellington village (part).....	4	33.0	0	0	0	2	0	2	0	0	0
Jupiter CCD.....	82,794	45.3	3,776	12,220	2,307	2,973	9,019	10,664	13,454	5,937	5,631
Cabana Colony CDP (part).....	0	0.0	0	0	0	0	0	0	0	0	0
Juno Beach town (part).....	702	64.9	11	23	4	2	30	39	82	71	91
Jupiter town (part).....	55,041	44.7	2,488	8,184	1,607	2,041	6,180	7,229	8,840	3,882	3,590
Jupiter Inlet Colony town.....	400	56.7	10	60	9	3	8	46	52	29	34
Limestone Creek CDP.....	1,014	28.7	80	262	52	49	178	155	131	32	24
Palm Beach Gardens city (part).....	10,100	42.1	557	1,521	206	322	1,318	1,558	1,690	737	743
Tequesta village.....	5,629	49.9	211	782	142	148	414	643	1,017	443	399
Lake Worth CCD.....	207,482	37.0	14,474	33,936	8,330	11,594	29,774	28,724	27,181	11,102	9,915
Acacia Villas CDP.....	427	32.4	31	75	26	27	69	71	61	19	9
Atlantis city (part).....	1,996	62.5	45	198	26	24	80	142	230	158	183
Cloud Lake town.....	135	45.8	5	12	5	8	13	22	25	12	9
Glen Ridge town.....	219	44.1	6	46	9	5	17	30	40	25	13
Greenacres city.....	37,573	36.3	2,729	6,576	1,448	1,845	5,460	5,361	4,463	1,784	1,704
Gun Club Estates CDP.....	776	34.7	50	130	37	62	113	111	124	40	38
Kenwood Estates CDP.....	1,283	31.5	100	253	75	87	205	200	161	60	53
Lake Clarke Shores town.....	3,376	46.5	173	477	81	111	327	438	622	282	263
Lakewood Gardens CDP.....	1,273	30.7	127	220	56	88	240	186	182	64	45

Table 1.

Age and Sex: 2010—Con.

[For information on confidentiality protection, nonsampling error, and definitions, see Selected Appendixes at <www.census.gov/prod/cen2010/cph-1-a.pdf>]

Age—Con			Age and sex						Percent of total population		State County County Subdivision Place
65 to 74 years	75 to 84 years	85 years and over	All ages		18 years and over		65 years and over		Under 18 years	65 years and over	
			Female	Males per 100 females	Total	Female	Total	Female			
57	15	8	263	94.3	364	193	80	46	28.8	15.7	Orange County—Con.
733	641	302	3,964	92.9	6,529	3,390	1,676	949	14.6	21.9	Southwest Orange CCD—Con.
201	100	43	1,196	105.9	1,812	895	344	172	26.4	14.0	Tildenville CDP
472	160	54	7,189	95.9	9,619	4,987	686	386	31.7	4.9	Williamsburg CDP
10,110	5,075	1,629	110,265	101.0	173,152	86,685	16,814	9,321	21.9	7.6	Windermere town
2,907	1,158	363	39,755	96.5	57,438	29,612	4,428	2,480	26.5	5.7	Winter Garden city (part)
144	70	25	976	120.7	1,799	812	239	122	16.5	11.1	Union Park CCD
379	136	29	5,626	94.2	7,866	4,137	544	300	28.0	5.0	Alafaya CDP
456	257	112	2,619	99.0	4,123	2,106	825	436	20.9	15.8	Goldenrod CDP (part)
635	349	77	4,860	100.9	7,682	3,864	1,061	603	21.3	10.9	Orlando city (part)
532	302	166	15,382	102.1	27,993	13,866	1,000	561	9.9	3.2	Rio Pinar CDP
5,081	2,899	1,122	45,725	93.7	65,673	34,394	9,102	5,287	25.9	10.3	Union Park CDP
68	35	11	341	99.4	511	263	114	58	24.9	16.8	University CDP
34	20	3	384	99.2	536	274	57	32	29.9	7.5	Winter Garden-Ocoee CCD
107	57	19	846	90.8	1,188	628	183	96	26.4	11.3	Clarcona CDP (part)
1,378	793	301	13,334	96.2	19,135	9,842	2,472	1,440	26.9	9.4	Gotha CDP (part)
164	59	19	1,698	97.3	2,645	1,350	242	123	21.0	7.2	Oakland town (part)
608	335	114	5,167	82.4	6,806	3,859	1,057	648	27.8	11.2	Ocoee city (part)
1,287	915	435	10,655	92.3	15,237	8,071	2,637	1,588	25.6	12.9	Orlando city (part)
17,613	8,990	3,053	137,051	96.0	198,269	102,612	29,656	16,412	26.2	11.0	Pine Hills CDP (part)
8,512	4,126	1,467	69,644	96.0	100,142	51,819	14,105	7,798	26.6	10.3	Winter Garden city (part)
355	470	352	1,368	81.2	2,191	1,248	1,177	742	11.6	47.5	Osceola County
478	159	45	3,891	90.9	5,528	2,908	682	348	25.6	9.2	Kissimmee CCD
271	125	24	2,694	98.4	4,095	2,105	420	203	23.4	7.9	Campbell CDP
2,506	1,164	350	23,128	96.0	33,727	17,454	4,020	2,270	25.6	8.9	Celebration CDP
1,744	719	187	15,203	93.1	20,111	10,663	2,650	1,475	31.5	9.0	Four Corners CDP (part)
8,521	4,607	1,506	63,886	95.7	92,761	48,146	14,634	8,156	25.8	11.7	Kissimmee city (part)
1,748	985	273	13,463	93.7	19,184	10,103	3,006	1,681	26.4	11.5	Poinciana CDP (part)
954	521	125	7,534	90.4	10,618	5,636	1,600	891	26.0	11.2	St. Cloud CCD
2,505	1,556	627	18,341	91.8	25,964	13,869	4,688	2,760	26.2	13.3	Buenaventura Lakes CDP
580	257	80	3,521	104.3	5,366	2,647	917	458	25.4	12.7	Kissimmee city (part)
21	11	0	121	98.3	192	92	32	11	20.0	13.3	St. Cloud city
130,427	105,523	49,205	681,246	93.8	1,051,250	549,600	285,155	160,561	20.4	21.6	South and East Osceola CCD
1,987	945	304	15,765	117.0	24,268	10,802	3,236	1,605	29.1	9.5	Yeehaw Junction CDP
1,103	505	142	8,581	99.9	11,799	5,937	1,750	867	31.2	10.2	Palm Beach County
30	17	7	179	105.0	267	136	54	32	27.2	14.7	Belle Glade-Pahokee CCD
7	4	1	24	87.5	40	21	12	7	11.1	26.7	Belle Glade city (part)
406	186	79	2,762	104.5	4,015	1,944	671	319	28.9	11.9	Canal Point CDP
208	103	32	1,528	219.1	3,893	1,040	343	169	20.2	7.0	Lake Harbor CDP
15,459	12,953	6,310	66,118	91.3	106,666	56,477	34,722	19,158	15.6	27.5	Pahokee city
8,581	6,159	2,961	43,114	95.7	69,898	36,100	17,701	9,600	17.2	21.0	South Bay city
269	182	65	656	88.7	1,120	592	516	254	9.5	41.7	Boca Raton CCD
818	795	304	1,872	89.0	3,370	1,778	1,917	991	4.8	54.2	Boca Raton city (part)
38,678	39,137	18,440	161,909	88.3	254,454	137,091	96,255	55,137	16.5	31.6	Delray Beach city (part)
2	0	0	5	80.0	9	5	2	1	0.0	22.2	Highland Beach town
0	0	0	0	(X)	0	0	0	0	(X)	(X)	Boynton Beach-Delray Beach CCD
6,270	5,498	2,799	36,021	89.4	55,067	29,442	14,567	8,558	19.3	21.4	Atlantis city (part)
200	205	49	328	83.2	591	325	454	261	1.7	75.5	Boca Raton city (part)
5,874	4,799	3,102	30,739	92.9	49,639	26,091	13,775	8,100	16.3	23.2	Boynton Beach city
82	73	21	125	101.6	244	123	176	89	3.2	69.8	Briny Breezes town
137	99	47	394	99.5	660	341	283	138	16.0	36.0	Delray Beach city (part)
324	223	57	1,390	86.2	2,269	1,228	604	321	12.3	23.3	Golf village
636	401	137	4,956	104.0	7,884	3,864	1,174	634	22.0	11.6	Gulf Stream town
79	62	23	200	103.0	355	178	164	80	12.6	40.4	Hypoluxo town
343	254	96	921	93.9	1,584	817	693	361	11.3	38.8	Lantana town (part)
197	134	51	1,653	107.4	2,499	1,218	382	212	27.1	11.1	Manalapan town
188	106	22	1,352	93.9	1,841	946	316	171	29.8	12.1	Ocean Ridge town
35	24	5	230	124.8	358	150	64	24	30.8	12.4	San Castle CDP
0	1	0	152	105.3	180	87	1	1	42.3	0.3	Seminole Manor CDP
0	0	0	2	100.0	4	2	0	0	0.0	0.0	Glades CCD
8,837	5,991	1,985	41,982	97.2	66,798	34,204	16,813	9,006	19.3	20.3	Belle Glade city (part)
0	0	0	0	(X)	0	0	0	0	(X)	(X)	Wellington village (part)
205	109	35	371	89.2	668	350	349	184	4.8	49.7	Jupiter CCD
5,702	3,947	1,351	27,710	98.6	44,369	22,542	11,000	5,921	19.4	20.0	Cabana Colony CDP (part)
75	55	19	212	88.7	330	177	149	73	17.5	37.3	Juno Beach town (part)
34	11	6	494	105.3	672	335	51	30	33.7	5.0	Jupiter town (part)
895	438	115	5,350	88.8	8,022	4,303	1,448	782	20.6	14.3	Jupiter Inlet Colony town
718	506	206	2,895	94.4	4,636	2,422	1,430	774	17.6	25.4	Limestone Creek CDP
14,747	11,754	5,951	103,755	100.0	159,072	80,260	32,452	18,992	23.3	15.6	Palm Beach Gardens city (part)
11	8	20	224	90.6	321	161	39	28	24.8	9.1	Tequesta village
404	348	158	1,080	84.8	1,753	956	910	507	12.2	45.6	Lake Worth CCD
16	3	5	70	92.9	118	62	24	13	12.6	17.8	Acacia Villas CDP
13	10	5	104	110.6	167	81	28	19	23.7	12.8	Atlantis city (part)
2,856	2,379	968	19,715	90.6	28,268	15,146	6,203	3,671	24.8	16.5	Cloud Lake town
40	26	5	386	101.0	596	297	71	37	23.2	9.1	Glen Ridge town
65	17	7	613	109.3	930	435	89	44	27.5	6.9	Greenacres city
326	196	80	1,744	93.6	2,726	1,409	602	334	19.3	17.8	Gun Club Estates CDP
48	13	4	564	125.7	926	385	65	28	27.3	5.1	Kenwood Estates CDP

Table 1.
Age and Sex: 2010—Con.

[For information on confidentiality protection, nonsampling error, and definitions, see Selected Appendixes at <www.census.gov/prod/cen2010/cph-1-a.pdf>]

State County County Subdivision Place	Total population	Median age	Age								
			Under 5 years	5 to 17 years	18 to 20 years	21 to 24 years	25 to 34 years	35 to 44 years	45 to 54 years	55 to 59 years	60 to 64 years
Palm Beach County—Con.											
Lake Worth CCD—Con.											
Lake Worth city (part).....	34,910	35.0	2,583	5,170	1,456	2,379	5,853	5,005	4,978	2,018	1,547
Lantana town (part).....	312	86.8	1	0	0	0	3	12	10	11	8
Palm Beach town (part).....	1,310	74.8	10	16	3	10	20	41	82	79	114
Palm Springs village.....	18,928	36.2	1,310	3,172	757	1,073	2,799	2,805	2,675	1,050	881
Pine Air CDP.....	2,024	32.7	164	421	76	109	331	304	310	92	80
South Palm Beach town.....	1,171	68.9	14	17	4	14	46	68	101	78	131
West Palm Beach city (part).....	0	0.0	0	0	0	0	0	0	0	0	0
Riviera Beach CCD.....	101,148	44.1	5,492	14,735	3,369	4,531	11,653	11,986	14,948	6,791	6,491
Cabana Colony CDP (part).....	2,391	37.7	126	430	101	130	325	335	425	160	108
Juno Beach town (part).....	2,474	64.0	49	108	24	43	180	180	259	191	243
Juno Ridge CDP.....	718	34.1	57	62	31	56	167	97	123	52	30
Lake Park town.....	8,155	36.0	548	1,436	392	528	1,081	1,038	1,305	516	382
North Palm Beach village.....	12,015	51.8	401	1,282	255	359	1,088	1,280	1,974	961	895
Palm Beach Gardens city (part).....	25,682	48.9	1,017	2,943	525	991	3,073	2,932	3,554	1,747	1,941
Palm Beach Shores town.....	1,142	59.7	24	60	9	19	72	101	185	107	104
Riviera Beach city.....	32,488	37.5	2,342	5,790	1,496	1,714	3,917	4,145	4,541	1,938	1,766
West Palm Beach city (part).....	863	21.0	125	267	40	47	146	79	70	15	12
Royal Palm Beach-West Jupiter CCD.....	103,335	42.8	5,288	17,175	3,782	4,448	10,608	13,617	17,559	7,597	6,487
Jupiter town (part).....	115	43.8	11	16	1	1	7	25	21	5	11
Jupiter Farms CDP.....	11,994	44.9	458	2,201	493	480	783	1,607	2,766	1,141	813
Loxahatchee Groves town.....	3,180	44.5	133	488	130	192	294	380	661	286	217
Palm Beach Gardens city (part).....	12,670	53.3	567	1,349	208	350	1,218	1,365	1,566	984	1,213
Royal Palm Beach village (part).....	31,033	38.7	1,881	6,193	1,280	1,401	3,280	4,622	5,288	2,103	1,432
The Acreage CDP (part).....	13,886	40.2	680	2,689	691	651	1,319	2,031	2,927	1,075	736
West Palm Beach city (part).....	11,296	47.0	631	1,399	227	340	1,319	1,431	1,365	730	921
Sunshine Parkway CCD.....	187,746	43.3	9,643	34,862	6,116	6,554	15,571	26,327	30,149	12,198	11,328
Royal Palm Beach village (part).....	3,107	28.9	295	867	124	126	418	580	402	83	65
Watergate CDP.....	2,942	38.5	166	515	134	173	347	414	589	208	146
Wellington village (part).....	56,504	39.9	2,897	12,378	2,171	2,261	4,994	8,515	10,243	3,972	3,132
Western Community CCD.....	29,101	41.2	1,331	6,019	1,241	1,102	2,322	4,623	5,781	1,799	1,716
The Acreage CDP (part).....	24,818	39.2	1,207	5,557	1,184	1,026	2,037	4,266	5,236	1,422	1,061
West Palm Beach city (part).....	3,124	61.8	73	234	24	40	213	209	316	287	558
West Palm Beach CCD.....	142,518	38.3	9,349	20,320	5,699	8,580	21,364	17,998	18,067	8,075	7,544
Haverhill town.....	1,873	39.0	102	341	88	95	215	282	346	118	94
Lake Belvedere Estates CDP.....	3,334	31.4	307	716	133	177	545	557	415	200	105
Lake Worth city (part).....	0	0.0	0	0	0	0	0	0	0	0	0
Mangonia Park town.....	1,888	27.8	213	358	79	185	307	218	214	82	82
Palm Beach town (part).....	7,038	66.2	136	410	58	83	210	374	686	579	780
Plantation Mobile Home Park CDP.....	1,260	34.1	105	199	46	87	216	176	192	87	60
Royal Palm Estates CDP.....	3,025	32.1	250	608	153	184	445	510	385	147	122
Schall Circle CDP.....	1,117	29.7	122	220	42	83	170	159	146	50	38
Stacey Street CDP.....	858	22.7	124	230	52	66	182	109	52	19	10
Westgate CDP.....	7,975	27.6	801	1,796	413	621	1,365	1,052	950	299	242
West Palm Beach city (part).....	84,636	36.3	5,557	11,584	3,727	5,739	14,182	11,254	11,518	4,945	4,285
Pasco County.....											
Central Pasco CCD.....	464,697	43.6	25,664	72,909	15,237	17,367	49,207	60,711	66,594	29,605	31,158
Connerton CDP.....	118,734	37.6	7,730	22,901	4,653	4,711	14,651	19,451	17,884	6,982	6,905
Dade City city (part).....	2,116	31.0	97	217	156	276	503	404	299	64	50
Dade City city (part).....	0	0.0	0	0	0	0	0	0	0	0	0
Land O' Lakes CDP (part).....	29,558	39.5	1,655	5,834	1,100	1,052	3,116	4,698	5,119	1,978	1,810
Pasadena Hills CDP (part).....	1,906	34.9	170	371	64	66	287	343	244	90	96
St. Leo town (part).....	1,340	20.7	13	38	704	299	40	28	51	28	55
San Antonio city.....	1,138	39.8	69	211	42	55	123	144	211	91	81
Wesley Chapel CDP.....	44,092	35.2	3,291	9,175	1,379	1,677	6,378	7,986	6,084	2,134	2,080
Dade City CCD.....	14,836	37.6	1,065	2,707	671	816	1,736	1,648	1,831	796	838
Dade City city (part).....	6,435	38.2	420	1,155	316	381	739	739	837	365	356
Dade City North CDP (part).....	2,727	26.1	305	665	145	193	422	326	292	101	94
St. Leo town (part).....	0	0.0	0	0	0	0	0	0	0	0	0
Lacoochee CCD.....	6,284	37.3	459	1,268	255	308	683	812	922	376	375
Dade City city (part).....	0	0.0	0	0	0	0	0	0	0	0	0
Dade City North CDP (part).....	386	32.3	40	75	16	23	51	60	48	16	14
Lacoochee CDP.....	1,714	27.8	174	457	76	95	210	226	177	65	78
Trilby CDP.....	419	43.3	26	61	25	23	39	45	63	26	37
New Port Richey CCD.....	163,273	43.9	9,001	24,931	4,995	5,975	17,586	21,685	24,030	10,679	10,549
Beacon Square CDP.....	7,224	44.7	403	988	199	243	894	917	1,018	450	434
Elfers CDP.....	13,986	41.4	854	2,213	449	600	1,721	1,795	2,018	791	756
Holiday CDP.....	22,403	43.4	1,306	3,169	654	982	2,704	2,854	3,294	1,398	1,303
Key Vista CDP.....	1,757	41.6	119	325	46	47	152	269	241	119	139
Land O' Lakes CDP (part).....	2,438	49.2	96	325	63	85	191	272	474	237	230
Moon Lake CDP.....	4,919	38.9	266	892	216	242	575	720	903	335	272
New Port Richey city.....	14,911	46.5	768	1,900	511	661	1,693	1,596	2,172	1,060	985
New Port Richey East CDP (part).....	10,036	45.0	512	1,411	363	441	1,106	1,183	1,503	685	703
Odessa CDP.....	7,267	37.8	508	1,445	221	265	840	1,368	1,209	462	344
Port Richey city (part).....	330	67.0	3	21	3	4	9	22	29	33	30
River Ridge CDP.....	4,702	44.6	212	811	165	145	418	628	785	355	330
Trinity CDP.....	10,907	45.1	571	2,036	308	222	657	1,636	1,648	655	841
Port Richey CCD.....	108,235	47.6	5,262	15,033	3,342	4,003	10,322	12,132	15,567	7,442	7,991
Aripeka CDP (part).....	236	43.8	15	28	10	5	27	38	31	20	21
Bayonet Point CDP.....	23,467	48.9	1,157	3,164	670	838	2,262	2,489	2,922	1,323	1,460
Heritage Pines CDP.....	2,136	69.1	2	10	3	1	12	16	69	129	380

Table 1.
Age and Sex: 2010—Con.

[For information on confidentiality protection, nonsampling error, and definitions, see Selected Appendixes at <www.census.gov/prod/cen2010/cph-1-a.pdf>]

Age—Con			Age and sex						Percent of total population		State County County Subdivision Place
65 to 74 years	75 to 84 years	85 years and over	All ages		18 years and over		65 years and over		Under 18 years	65 years and over	
			Female	Males per 100 females	Total	Female	Total	Female			
2,049	1,312	560	16,052	117.5	27,157	12,271	3,921	2,127	22.2	11.2	Palm Beach County—Con.
18	63	186	200	56.0	311	200	267	175	0.3	85.6	Lake Worth CCD—Con.
289	408	238	715	83.2	1,284	704	935	520	2.0	71.4	Lake Worth city (part)
1,267	853	286	9,800	93.1	14,446	7,643	2,406	1,405	23.7	12.7	Lantana town (part)
89	38	10	964	110.0	1,439	685	137	84	28.9	6.8	Palm Beach town (part)
277	265	156	627	86.8	1,140	614	698	380	2.6	59.6	Palm Springs village
0	0	0	0	(X)	0	0	0	0	(X)	(X)	Pine Air CDP
10,671	7,424	3,057	52,549	92.5	80,921	42,510	21,152	11,539	20.0	20.9	South Palm Beach town
157	75	19	1,202	98.9	1,835	925	251	154	23.3	10.5	West Palm Beach city (part)
463	425	309	1,330	86.0	2,317	1,263	1,197	693	6.3	48.4	Riviera Beach CCD
27	9	7	293	145.1	599	237	43	19	16.6	6.0	Cabana Colony CDP (part)
491	320	118	4,217	93.4	6,171	3,192	929	520	24.3	11.4	Juno Beach town (part)
1,578	1,392	550	6,134	95.9	10,332	5,320	3,520	1,908	14.0	29.3	Juno Ridge CDP
3,420	2,511	1,028	13,571	89.2	21,722	11,600	6,959	3,839	15.4	27.1	Lake Park town
215	163	83	564	102.5	1,058	519	461	228	7.4	40.4	North Palm Beach village
2,686	1,574	579	16,953	91.6	24,356	12,930	4,839	2,629	25.0	14.9	Palm Beach Gardens city (part)
20	20	22	490	76.1	471	303	62	45	45.4	7.2	Palm Beach Shores town
9,082	5,378	2,314	53,170	94.3	80,872	42,181	16,774	9,219	21.7	16.2	Riviera Beach city
14	3	0	54	113.0	88	42	17	6	23.5	14.8	West Palm Beach city (part)
799	360	93	5,926	102.4	9,335	4,640	1,252	634	22.2	10.4	Royal Palm Beach-West Jupiter CCD
261	105	33	1,436	121.4	2,559	1,151	399	167	19.5	12.5	Jupiter town (part)
2,117	1,181	552	6,788	86.7	10,754	5,812	3,850	2,052	15.1	30.4	Jupiter Farms CDP
1,829	1,189	535	16,178	91.8	22,959	12,285	3,553	2,113	26.0	11.4	Palm Beach Gardens city (part)
692	297	98	6,782	104.7	10,517	5,163	1,087	552	24.3	7.8	Royal Palm Beach village (part)
1,786	903	244	6,085	85.6	9,266	5,057	2,933	1,590	18.0	26.0	The Acreage CDP (part)
17,041	12,279	5,678	97,895	91.8	143,241	76,229	34,998	19,459	23.7	18.6	West Palm Beach city (part)
95	43	9	1,637	89.8	1,945	1,061	147	80	37.4	4.7	Sunshine Parkway CCD
145	70	35	1,454	102.3	2,261	1,109	250	143	23.1	8.5	Royal Palm Beach village (part)
3,546	1,778	617	29,260	93.1	41,229	21,722	5,941	3,166	27.0	10.5	Watergate CDP
2,239	739	189	14,494	100.8	21,751	10,972	3,167	1,624	25.3	10.9	Wellington village (part)
1,199	483	140	12,321	101.4	18,054	9,072	1,822	1,006	27.3	7.3	Western Community CCD
918	213	39	1,601	95.1	2,817	1,459	1,170	528	9.8	37.5	The Acreage CDP (part)
11,651	8,899	4,972	73,379	94.2	112,849	58,724	25,522	14,798	20.8	17.9	West Palm Beach city (part)
115	63	14	955	96.1	1,430	741	192	108	23.7	10.3	West Palm Beach CCD
123	46	10	1,724	93.4	2,311	1,196	179	99	30.7	5.4	Haverhill town
0	0	0	0	(X)	0	0	0	0	(X)	(X)	Lake Belvedere Estates CDP
95	48	7	1,010	86.9	1,317	727	150	76	30.2	7.9	Lake Worth city (part)
1,559	1,370	793	3,889	81.0	6,492	3,628	3,722	2,053	7.8	52.9	Mangonia Park town
59	29	4	615	104.9	956	455	92	54	24.1	7.3	Palm Beach town (part)
130	61	30	1,445	109.3	2,167	1,030	221	120	28.4	7.3	Plantation Mobile Home Park CDP
59	24	4	570	96.0	775	405	87	48	30.6	7.8	Royal Palm Estates CDP
13	1	0	432	98.6	504	241	14	7	41.3	1.6	Schall Circle CDP
278	120	38	3,871	106.0	5,378	2,573	436	239	32.6	5.5	Stacey Street CDP
5,651	3,938	2,256	43,114	96.3	67,495	34,697	11,845	6,932	20.3	14.0	Westgate CDP
50,870	32,822	12,553	238,811	94.6	366,124	190,860	96,245	52,449	21.2	20.7	West Palm Beach city (part)
8,416	3,448	1,002	60,351	96.7	88,103	45,494	12,866	6,698	25.8	10.8	Pasco County
39	8	3	708	198.9	1,802	551	50	21	14.8	2.4	Central Pasco CCD
0	0	0	0	(X)	0	0	0	0	(X)	(X)	Connerton CDP
1,997	887	312	14,950	97.7	22,069	11,349	3,196	1,667	25.3	10.8	Dade City city (part)
120	41	14	936	103.6	1,365	696	175	82	28.4	9.2	Land O' Lakes CDP (part)
55	23	6	691	93.9	1,289	666	84	42	3.8	6.3	Pasadena Hills CDP (part)
68	27	16	582	95.5	858	450	111	64	24.6	9.8	St. Leo town (part)
2,527	1,047	334	22,732	94.0	31,626	16,668	3,908	2,088	28.3	8.9	San Antonio city
1,434	885	409	7,655	93.8	11,064	5,822	2,728	1,566	25.4	18.4	Wesley Chapel CDP
472	383	272	3,505	83.6	4,860	2,740	1,127	717	24.5	17.5	Dade City CCD
119	52	13	1,309	108.3	1,757	832	184	99	35.6	6.7	Dade City city (part)
0	0	0	0	(X)	0	0	0	0	(X)	(X)	Dade City North CDP (part)
497	266	63	3,149	99.6	4,557	2,300	826	426	27.5	13.1	St. Leo town (part)
0	0	0	0	(X)	0	0	0	0	(X)	(X)	Lacoochee CCD
27	14	2	190	103.2	271	131	43	26	29.8	11.1	Dade City city (part)
93	51	12	870	97.0	1,083	570	156	89	36.8	9.1	Dade City North CDP (part)
38	33	3	216	94.0	332	174	74	36	20.8	17.7	Lacoochee CDP
16,859	12,058	4,925	84,440	93.4	129,341	67,932	33,842	18,932	20.8	20.7	Trilby CDP
783	641	254	3,780	91.1	5,833	3,094	1,678	984	19.3	23.2	New Port Richey CCD
1,218	965	606	7,290	91.9	10,919	5,830	2,789	1,673	21.9	19.9	Beacon Square CDP
2,220	1,854	665	11,510	94.6	17,928	9,323	4,739	2,644	20.0	21.2	Elfers CDP
213	75	12	888	97.9	1,313	672	300	145	25.3	17.1	Holiday CDP
288	146	31	1,177	107.1	2,017	990	465	231	17.3	19.1	Key Vista CDP
322	143	33	2,435	102.0	3,761	1,835	498	254	23.5	10.1	Land O' Lakes CDP (part)
1,535	1,270	760	7,738	92.7	12,243	6,506	3,565	2,105	17.9	23.9	Moon Lake CDP
1,099	711	319	5,249	91.2	8,113	4,285	2,129	1,218	19.2	21.2	New Port Richey city
407	164	34	3,636	99.9	5,314	2,678	605	308	26.9	8.3	New Port Richey East CDP (part)
79	68	29	175	88.6	306	162	176	93	7.3	53.3	Odessa CDP
465	312	76	2,468	90.5	3,679	1,952	853	465	21.8	18.1	Port Richey city (part)
1,406	778	149	5,654	92.9	8,300	4,350	2,333	1,209	23.9	21.4	River Ridge CDP
13,750	9,336	4,055	55,723	94.2	87,940	45,864	27,141	14,869	18.8	25.1	Trinity CDP
26	14	1	126	87.3	193	107	41	21	18.2	17.4	Port Richey CCD
2,904	2,705	1,573	12,439	88.7	19,146	10,361	7,182	4,195	18.4	30.6	Aripeka CDP (part)
989	445	80	1,137	87.9	2,124	1,134	1,514	756	0.6	70.9	Bayonet Point CDP
											Heritage Pines CDP

Table 1.
Age and Sex: 2010—Con.

[For information on confidentiality protection, nonsampling error, and definitions, see Selected Appendixes at <www.census.gov/prod/cen2010/cph-1-a.pdf>]

State County County Subdivision Place	Total population	Median age	Age								
			Under 5 years	5 to 17 years	18 to 20 years	21 to 24 years	25 to 34 years	35 to 44 years	45 to 54 years	55 to 59 years	60 to 64 years
Pasco County—Con.											
Port Richey CCD—Con.											
Hudson CDP.....	12,158	56.6	369	1,157	264	304	821	1,076	1,783	957	1,200
Jasmine Estates CDP.....	18,989	39.5	1,203	3,214	700	861	2,472	2,342	2,599	1,120	1,044
Meadow Oaks CDP.....	2,442	50.5	112	282	70	81	224	284	335	181	209
New Port Richey East CDP (part).....	0	0.0	0	0	0	0	0	0	0	0	0
Port Richey city (part).....	2,341	49.8	88	256	59	84	228	266	389	200	212
Quail Ridge CDP.....	1,040	35.1	90	175	24	46	182	175	125	65	69
Shady Hills CDP.....	11,523	45.4	547	1,862	445	450	940	1,449	2,063	966	887
Zephyrhills CCD.....	53,335	55.0	2,147	6,069	1,321	1,554	4,229	4,983	6,360	3,330	4,500
Crystal Springs CDP.....	1,327	40.7	82	243	51	46	139	194	214	118	81
Dade City city (part).....	2	48.0	0	0	0	0	0	0	2	0	0
Pasadena Hills CDP (part).....	5,664	51.6	196	768	165	182	378	628	783	399	446
Zephyrhills city.....	13,288	47.9	769	1,718	384	535	1,424	1,334	1,601	799	943
Zephyrhills North CDP.....	2,600	63.6	77	211	40	65	169	168	257	141	240
Zephyrhills South CDP.....	5,276	62.5	162	436	102	127	309	361	566	325	522
Zephyrhills West CDP.....	5,865	67.2	124	370	94	91	296	300	504	305	540
Pinellas County.....											
Boca Ciega CCD.....	66,656	51.0	2,227	8,194	1,836	2,008	5,125	7,259	11,473	5,582	5,585
Bay Pines CDP.....	2,931	52.9	90	304	58	65	221	301	547	280	274
Indian Shores town.....	1,420	60.5	27	57	11	18	64	118	228	167	184
Largo city (part).....	1,085	46.3	50	139	55	43	111	119	168	80	80
Madeira Beach city.....	4,263	52.7	111	305	84	106	347	518	862	455	440
North Redington Beach town.....	1,417	60.4	24	119	21	13	47	106	233	129	174
Redington Beach town.....	1,427	52.7	45	145	29	34	67	172	304	137	140
Redington Shores town.....	2,121	55.4	38	191	30	38	133	224	382	224	240
Seminole city (part).....	13,458	52.9	430	1,493	349	395	998	1,393	2,143	1,038	1,035
Clearwater CCD.....	319,594	47.2	14,850	39,405	9,727	13,251	35,033	37,204	48,555	23,463	23,297
Belleair town.....	3,869	55.2	118	493	70	53	170	366	652	337	364
Belleair Beach city.....	1,560	57.8	43	148	25	19	77	144	243	161	207
Belleair Bluffs city.....	2,031	54.5	66	155	41	65	193	202	311	184	170
Belleair Shore town.....	109	54.1	4	17	1	3	1	9	24	6	11
Clearwater city.....	107,685	43.8	5,706	14,383	3,717	5,259	13,348	13,133	16,036	7,580	7,193
Dunedin city (part).....	32,242	50.7	1,257	3,620	802	1,061	3,002	3,556	5,030	2,444	2,584
Greenbriar CDP.....	2,502	45.9	126	304	55	69	305	354	394	170	163
Harbor Bluffs CDP.....	2,860	49.2	110	453	59	63	147	387	496	242	218
Indian Rocks Beach city.....	4,113	52.0	118	325	57	106	377	487	849	468	442
Largo city (part).....	76,437	48.3	3,426	8,443	2,170	3,255	8,727	8,555	11,079	5,358	5,456
Oldsmar city (part).....	0	0.0	0	0	0	0	0	0	0	0	0
Pinellas Park city (part).....	153	52.5	5	13	6	2	12	15	36	29	20
Ridgecrest CDP.....	2,558	31.0	244	614	122	98	306	291	316	150	130
Safety Harbor city.....	16,884	47.7	735	2,508	464	532	1,405	1,973	3,190	1,436	1,347
South Highpoint CDP.....	5,195	31.3	488	984	241	323	856	746	732	292	216
St. Pete Beach CCD.....	15,901	55.8	303	1,175	217	375	1,091	1,512	2,986	1,582	1,769
St. Pete Beach city (part).....	9,196	55.6	177	722	134	238	633	894	1,680	842	960
Treasure Island city.....	6,705	56.1	126	453	83	137	458	618	1,306	740	809
St. Petersburg CCD.....	382,308	43.4	19,831	52,127	13,432	17,430	46,790	49,671	61,675	27,676	25,217
Bardmoor CDP.....	9,732	44.1	487	1,548	353	359	1,008	1,247	1,629	687	665
Bear Creek CDP.....	1,948	49.9	56	205	44	134	204	164	347	162	170
Feather Sound CDP.....	3,420	42.5	175	330	37	125	624	548	541	279	305
Gulfport city.....	12,029	50.9	458	1,195	289	471	1,121	1,281	2,126	1,017	1,023
Kenneth City town.....	4,980	48.2	234	628	163	200	460	587	792	353	363
Largo city (part).....	126	31.5	18	14	1	3	47	22	12	4	3
Lealman CDP.....	19,879	44.0	1,133	2,738	641	866	2,297	2,525	3,396	1,505	1,347
Pinellas Park city (part).....	48,926	42.7	2,585	6,959	1,665	2,080	6,204	6,470	7,507	3,233	3,099
St. Pete Beach city (part).....	150	73.7	0	0	0	0	0	1	6	13	13
St. Petersburg city.....	244,769	41.6	13,258	34,485	9,391	11,999	31,690	33,032	39,886	17,487	15,222
Seminole city (part).....	3,775	55.6	95	443	83	85	214	384	549	291	349
South Pasadena city.....	4,964	68.5	66	129	22	103	252	223	458	385	425
Tierra Verde CDP.....	3,721	54.6	94	358	63	81	191	377	735	451	495
West Lealman CDP.....	15,651	50.0	779	1,796	405	600	1,463	1,681	2,196	1,124	1,178
Tarpon Springs CCD.....	132,083	47.6	5,138	19,638	3,999	4,548	11,340	15,717	22,902	10,411	9,817
Dunedin city (part).....	3,079	56.5	65	307	66	77	190	267	483	308	342
East Lake CDP.....	30,962	47.9	1,046	5,177	919	933	2,207	3,583	5,877	2,500	2,482
Oldsmar city (part).....	13,591	39.5	800	2,419	464	577	1,766	1,951	2,295	897	743
Palm Harbor CDP.....	57,439	48.6	2,034	7,974	1,717	2,021	4,813	6,752	10,007	4,620	4,195
Tarpon Springs city.....	23,484	48.4	1,033	3,267	721	803	2,015	2,717	3,650	1,780	1,800
Polk County.....											
Bartow CCD.....	61,093	35.7	4,727	11,870	2,535	2,983	7,886	7,792	8,034	3,558	3,350
Alturas CDP (part).....	3,884	38.9	241	789	184	145	395	547	551	266	261
Bartow city (part).....	17,231	36.2	1,307	3,125	685	903	2,352	2,148	2,237	946	969
Bradley Junction CDP.....	686	36.5	53	128	24	40	89	58	94	53	39
Brewster CDP.....	3	53.5	0	0	0	0	0	0	3	0	0
Fort Meade city.....	5,626	38.4	415	1,025	265	304	600	654	679	301	313
Fuller Heights CDP (part).....	8,758	34.4	695	1,709	301	375	1,365	1,232	1,121	531	481
Highland City CDP (part).....	658	40.6	41	131	22	22	61	95	130	52	36
Homeland CDP.....	366	41.8	25	75	11	19	34	36	62	29	18
Mulberry city (part).....	3,816	44.3	275	627	139	143	392	357	449	230	248
Willow Oak CDP (part).....	5,187	27.7	579	1,213	251	329	820	662	551	212	193
Winter Haven city (part).....	3	28.5	0	1	0	0	1	1	0	0	0

Table 1.

Age and Sex: 2010—Con.

[For information on confidentiality protection, nonsampling error, and definitions, see Selected Appendixes at <www.census.gov/prod/cen2010/cph-1-a.pdf>]

Age—Con			Age and sex						Percent of total population		State County County Subdivision Place
65 to 74 years	75 to 84 years	85 years and over	All ages		18 years and over		65 years and over		Under 18 years	65 years and over	
			Female	Males per 100 females	Total	Female	Total	Female			
2,090	1,447	690	6,218	95.5	10,632	5,488	4,227	2,248	12.6	34.8	Pasco County—Con.
1,639	1,200	595	9,968	90.5	14,572	7,780	3,434	2,023	23.3	18.1	Port Richey CCD—Con.
346	245	73	1,286	89.9	2,048	1,086	664	348	16.1	27.2	Hudson CDP
0	0	0	0	(X)	0	0	0	0	(X)	(X)	Jasmine Estates CDP
284	195	80	1,146	104.3	1,997	979	559	301	14.7	23.9	Meadow Oaks CDP
59	23	7	541	92.2	775	407	89	45	25.5	8.6	New Port Richey East CDP (part)
1,197	576	141	5,743	100.6	9,114	4,566	1,914	978	20.9	16.6	Port Richey city (part)
9,914	6,829	2,099	27,493	94.0	45,119	23,448	18,842	9,958	15.4	35.3	Quail Ridge CDP
96	50	13	671	97.8	1,002	498	159	80	24.5	12.0	Shady Hills CDP
0	0	0	1	100.0	2	1	0	0	0.0	0.0	Zephyrhills CCD
881	629	209	2,913	94.4	4,700	2,437	1,719	915	17.0	30.3	Crystal Springs CDP
1,824	1,370	587	7,131	86.3	10,801	5,897	3,781	2,145	18.7	28.5	Dade City city (part)
580	478	174	1,390	87.1	2,312	1,251	1,232	658	11.1	47.4	Pasadena Hills CDP (part)
1,299	852	215	2,714	94.4	4,678	2,420	2,366	1,229	11.3	44.8	Zephyrhills city
1,606	1,261	374	3,095	89.5	5,371	2,849	3,241	1,712	8.4	55.3	Zephyrhills North CDP
											Zephyrhills South CDP
											Zephyrhills West CDP
95,294	66,970	31,835	476,533	92.3	753,654	396,985	194,099	110,782	17.8	21.2	Pinellas County
8,359	5,955	3,053	34,826	91.4	56,235	29,694	17,367	9,907	15.6	26.1	Boca Ciega CCD
406	284	101	1,415	107.1	2,537	1,214	791	408	13.4	27.0	Bay Pines CDP
297	209	40	721	96.9	1,336	682	546	278	5.9	38.5	Indian Shores town
118	76	46	564	92.4	896	473	240	142	17.4	22.1	Largo city (part)
603	316	116	2,084	104.6	3,847	1,885	1,035	537	9.8	24.3	Madeira Beach city
277	214	60	767	84.7	1,274	696	551	311	10.1	38.9	North Redington Beach town
199	106	49	722	97.6	1,237	637	354	187	13.3	24.8	Redington Beach town
344	200	77	1,074	97.5	1,892	952	621	313	10.8	29.3	Redington Shores town
1,530	1,397	1,257	7,384	82.3	11,535	6,396	4,184	2,600	14.3	31.1	Seminole city (part)
35,882	26,059	12,868	166,079	92.4	265,339	139,742	74,809	42,931	17.0	23.4	Clearwater CCD
583	439	224	2,074	86.5	3,258	1,777	1,246	716	15.8	32.2	Belleair town
270	163	60	806	93.5	1,369	717	493	260	12.2	31.6	Belleair Beach city
254	258	132	1,099	84.8	1,810	1,004	644	389	10.9	31.7	Belleair Bluffs city
23	7	3	56	94.6	88	43	33	13	19.3	30.3	Belleair Shore town
10,204	7,401	3,725	55,641	93.5	87,596	45,861	21,330	12,175	18.7	19.8	Clearwater city
4,086	3,102	1,698	17,241	87.0	27,365	14,898	8,886	5,276	15.1	27.6	Dunedin city (part)
264	198	100	1,312	90.7	2,072	1,121	562	323	17.2	22.5	Greenbriar CDP
356	245	84	1,488	92.2	2,297	1,209	685	370	19.7	24.0	Harbor Bluffs CDP
539	275	70	2,059	99.8	3,670	1,840	884	432	10.8	21.5	Indian Rocks Beach city
9,437	6,911	3,620	40,356	89.4	64,568	34,513	19,968	11,560	15.5	26.1	Largo city (part)
0	0	0	0	(X)	0	0	0	0	(X)	(X)	Oldsmar city (part)
10	5	0	88	73.9	135	77	15	10	11.8	9.8	Pinellas Park city (part)
181	82	24	1,378	85.6	1,700	962	287	183	33.5	11.2	Ridgecrest CDP
1,744	1,003	547	8,871	90.3	13,641	7,319	3,294	1,838	19.2	19.5	Safety Harbor city
221	76	20	2,486	109.0	3,723	1,789	317	152	28.3	6.1	South Highpoint CDP
2,594	1,666	631	8,000	98.8	14,423	7,294	4,891	2,561	9.3	30.8	St. Pete Beach CCD
1,490	1,014	412	4,634	98.4	8,297	4,191	2,916	1,553	9.8	31.7	St. Pete Beach city (part)
1,104	652	219	3,366	99.2	6,126	3,103	1,975	1,008	8.6	29.5	Treasure Island city
34,510	23,156	10,793	198,276	92.8	310,350	163,148	68,459	39,434	18.8	17.9	St. Petersburg CCD
998	568	183	5,075	91.8	7,697	4,060	1,749	987	20.9	18.0	Bardmoor CDP
222	170	70	996	95.6	1,687	864	462	241	13.4	23.7	Bear Creek CDP
307	114	35	1,706	100.5	2,915	1,478	456	225	14.8	13.3	Feather Sound CDP
1,496	1,058	494	6,366	89.0	10,376	5,565	3,048	1,775	13.7	25.3	Gulfport city
556	402	242	2,647	88.1	4,118	2,232	1,200	731	17.3	24.1	Kenneth City town
1	1	0	67	88.1	94	48	2	1	25.4	1.6	Largo city (part)
1,875	1,137	419	10,006	98.7	16,008	8,128	3,431	1,947	19.5	17.3	Lealman CDP
4,804	3,047	1,273	25,146	94.6	39,382	20,501	9,124	5,279	19.5	18.6	Pinellas Park city (part)
49	53	15	81	85.2	150	81	117	62	0.0	78.0	St. Pete Beach city (part)
19,321	12,815	6,183	127,065	92.6	197,026	103,731	38,319	22,130	19.5	15.7	St. Petersburg city
547	490	245	2,037	85.3	3,237	1,774	1,282	723	14.3	34.0	Seminole city (part)
1,086	1,059	756	2,923	69.8	4,769	2,816	2,901	1,816	3.9	58.4	South Pasadena city
565	246	65	1,869	99.1	3,269	1,649	876	384	12.1	23.5	Tierra Verde CDP
2,020	1,700	709	8,102	93.2	13,076	6,853	4,429	2,564	16.5	28.3	West Lealman CDP
13,949	10,134	4,490	69,352	90.5	107,307	57,107	28,573	15,949	18.8	21.6	Tarpon Springs CCD
481	351	142	1,676	83.7	2,707	1,480	974	526	12.1	31.6	Dunedin city (part)
3,287	2,224	727	16,176	91.4	24,739	13,129	6,238	3,348	20.1	20.1	East Lake CDP
924	544	211	7,062	92.5	10,372	5,471	1,679	944	23.7	12.4	Oldsmar city (part)
5,988	4,721	2,597	30,429	88.8	47,431	25,505	13,306	7,664	17.4	23.2	Palm Harbor CDP
2,891	2,068	739	12,208	92.4	19,184	10,049	5,698	3,101	18.3	24.3	Tarpon Springs city
60,758	35,544	11,994	306,782	96.3	460,359	237,715	108,296	58,653	23.5	18.0	Polk County
4,690	2,743	925	31,122	96.3	44,496	23,005	8,358	4,584	27.2	13.7	Bartow CCD
320	146	39	1,872	107.5	2,854	1,376	505	242	26.5	13.0	Alturas CDP (part)
1,259	899	401	9,123	88.9	12,799	6,984	2,559	1,523	25.7	14.9	Bartow city (part)
72	28	8	325	111.1	505	257	108	57	26.4	15.7	Bradley Junction CDP
0	0	0	2	50.0	3	2	0	0	0.0	0.0	Brewster CDP
587	386	97	2,855	97.1	4,186	2,122	1,070	576	25.6	19.0	Fort Meade city
540	300	108	4,479	95.5	6,354	3,311	948	520	27.4	10.8	Fuller Heights CDP (part)
43	21	4	311	111.6	486	238	68	37	26.1	10.3	Highland City CDP (part)
28	22	7	178	105.6	266	138	57	30	27.3	15.6	Homeland CDP
506	350	100	2,015	89.4	2,914	1,563	956	542	23.6	25.1	Mulberry city (part)
240	122	15	2,562	102.5	3,395	1,664	377	183	34.5	7.3	Willow Oak CDP (part)
0	0	0	1	200.0	2	1	0	0	33.3	0.0	Winter Haven city (part)

Table 1.
Age and Sex: 2010—Con.

[For information on confidentiality protection, nonsampling error, and definitions, see Selected Appendixes at <www.census.gov/prod/cen2010/cph-1-a.pdf>]

State County County Subdivision Place	Total population	Median age	Age								
			Under 5 years	5 to 17 years	18 to 20 years	21 to 24 years	25 to 34 years	35 to 44 years	45 to 54 years	55 to 59 years	60 to 64 years
Polk County—Con.											
Frostproof CCD.....	12,533	39.2	615	1,719	651	797	1,827	1,625	1,638	650	668
Frostproof city (part).....	2,861	41.4	191	457	127	141	330	315	372	180	195
Haines City CCD.....	119,868	39.4	8,003	20,504	4,071	5,116	15,287	15,471	14,788	6,868	7,872
Auburndale city (part).....	1,054	31.1	83	281	39	33	160	207	113	55	36
Davenport city.....	2,888	41.7	187	472	89	106	350	361	357	129	159
Dundee town (part).....	3,670	37.9	247	700	163	153	463	407	489	194	207
Four Corners CDP (part).....	8,335	41.5	509	1,089	221	377	1,199	1,144	1,018	541	565
Groveland CDP.....	1,752	48.0	73	241	61	72	163	188	241	109	146
Haines City city (part).....	19,767	33.4	1,765	3,811	818	1,053	2,880	2,420	2,378	960	848
Lake Alfred city (part).....	114	34.7	11	12	1	7	27	15	16	7	6
Lake Hamilton town.....	1,231	41.7	78	206	51	63	136	125	183	95	79
Lake Wales city (part).....	858	31.7	65	139	34	73	170	101	103	44	42
Loughman CDP.....	2,680	34.2	160	468	112	197	432	426	368	142	118
Poinciana CDP (part).....	23,835	38.2	1,675	4,645	783	836	2,941	2,914	2,302	1,361	1,992
Polk City town (part).....	340	43.5	17	52	20	15	28	46	62	26	22
Waverly CDP.....	767	44.8	55	109	36	51	58	77	90	65	57
Winter Haven city (part).....	1,521	37.5	108	298	35	41	212	208	181	112	107
Lakeland CCD.....	249,148	39.6	15,775	42,380	10,939	12,612	29,246	30,639	34,668	15,723	14,927
Auburndale city (part).....	735	29.9	63	156	46	47	97	100	111	40	27
Combee Settlement CDP.....	5,577	35.2	455	1,041	238	287	756	747	877	310	243
Crystal Lake CDP.....	5,514	31.1	484	1,100	250	383	810	668	690	304	229
Fuller Heights CDP (part).....	0	0.0	0	0	0	0	0	0	0	0	0
Fussels Corner CDP.....	5,561	57.0	269	591	131	206	452	439	560	326	538
Highland City CDP (part).....	10,176	35.9	697	2,022	415	433	1,377	1,552	1,654	650	499
Kathleen CDP.....	6,332	37.4	403	1,255	298	290	730	873	1,032	431	332
Lakeland city.....	97,422	39.8	6,068	14,419	5,045	6,030	12,025	10,617	11,665	5,592	5,762
Lakeland Highlands CDP.....	11,056	46.7	418	2,004	415	349	722	1,287	2,099	1,028	876
Medulla CDP.....	8,892	35.0	699	1,722	327	437	1,259	1,301	1,321	555	474
Mulberry city (part).....	1	80.5	0	0	0	0	0	0	0	0	0
Polk City town (part).....	1,222	36.5	85	234	58	73	144	147	187	67	83
Willow Oak CDP (part).....	1,545	31.3	115	228	93	123	310	229	204	79	63
Lake Wales CCD.....	41,556	46.4	2,277	6,136	1,775	1,842	3,948	4,178	5,077	2,738	3,319
Alturas CDP (part).....	100	34.5	9	21	3	3	14	17	12	9	10
Babson Park CDP.....	1,356	23.9	82	226	221	176	135	118	144	62	71
Crooked Lake Park CDP.....	1,722	39.0	119	310	82	84	188	222	226	104	104
Dundee town (part).....	47	41.5	0	1	2	4	10	11	9	5	1
Frostproof city (part).....	131	68.1	0	9	4	0	4	5	7	5	12
Highland Park village.....	230	49.3	15	30	5	5	36	14	29	13	19
Hillcrest Heights town.....	254	43.8	14	41	10	20	16	32	41	17	16
Lake Wales city (part).....	13,367	43.1	928	2,255	518	615	1,363	1,229	1,486	785	1,001
Winter Haven city (part).....	3,364	38.4	224	461	87	172	576	408	333	207	296
Winter Haven-Auburndale CCD.....	117,897	41.1	7,442	20,288	4,462	5,264	13,054	13,742	15,872	7,392	7,179
Alturas CDP (part).....	201	40.8	13	30	13	10	19	30	36	13	9
Auburndale city (part).....	11,718	39.2	742	2,126	497	530	1,329	1,546	1,782	708	672
Bartow city (part).....	67	28.3	3	24	3	2	6	9	9	7	0
Cypress Gardens CDP.....	8,917	46.0	366	1,447	278	329	826	1,056	1,420	670	622
Eagle Lake city.....	2,255	34.2	172	444	97	119	326	295	298	128	119
Haines City city (part).....	768	51.1	35	130	22	19	76	68	61	51	63
Inwood CDP.....	6,403	36.1	502	1,238	277	322	785	783	934	406	329
Jan Phyl Village CDP.....	5,573	35.8	387	1,116	244	309	686	690	843	374	292
Lake Alfred city (part).....	4,901	38.5	354	888	176	221	623	563	665	295	319
Wahnetta CDP.....	5,091	27.7	513	1,142	285	359	867	675	532	195	164
Winter Haven city (part).....	28,986	43.1	1,870	4,584	1,032	1,299	3,224	3,084	3,621	1,788	1,761
Putnam County.....	74,364	43.4	4,689	12,096	2,894	3,167	7,747	7,987	11,014	5,444	5,256
Crescent City CCD.....	16,384	47.1	1,020	2,541	556	587	1,564	1,503	2,184	1,129	1,317
Crescent City city.....	1,577	45.6	107	282	60	50	156	122	191	101	115
Pomona Park town.....	912	40.3	65	157	34	44	111	91	127	52	48
Welaka town.....	701	57.3	33	79	7	23	50	43	95	55	73
East Palatka CCD.....	8,654	46.7	419	1,143	282	392	912	952	1,356	698	669
East Palatka CDP.....	1,654	38.0	68	174	61	141	310	232	227	90	85
Interlachen-Florahome CCD.....	25,540	44.4	1,452	4,099	944	1,018	2,574	2,866	4,103	2,074	1,865
Interlachen town.....	1,403	43.1	80	239	62	48	148	155	179	96	120
Palatka CCD.....	23,786	38.3	1,798	4,313	1,112	1,170	2,697	2,666	3,371	1,543	1,405
Palatka city.....	10,558	33.9	951	2,030	532	584	1,300	1,088	1,291	603	511
St. Johns County.....	190,039	42.2	10,106	33,745	6,901	7,747	18,603	25,701	30,774	13,601	13,068
Fruit Cove CCD.....	36,523	39.1	2,054	9,130	1,238	974	2,772	6,310	6,845	2,301	1,768
Fruit Cove CDP.....	29,362	39.5	1,509	7,433	1,051	811	2,056	4,952	5,665	1,856	1,406
Hastings CCD.....	11,575	43.5	630	2,020	438	459	1,102	1,425	1,831	831	800
Flagler Estates CDP.....	3,215	37.9	215	657	123	147	358	485	541	198	162
Hastings town.....	580	42.4	34	78	38	22	69	82	77	41	28
Matanzas CCD.....	14,823	50.3	644	1,892	411	526	1,288	1,568	2,192	1,166	1,235
Crescent Beach CDP.....	931	60.8	24	57	21	28	73	62	103	75	127
Marineland town (part).....	0	0.0	0	0	0	0	0	0	0	0	0
St. Augustine Shores CDP.....	7,359	50.6	316	925	179	248	676	780	1,035	531	592
Ponte Vedra CCD.....	27,140	48.0	902	4,634	750	954	1,995	2,871	5,096	2,357	2,214
Nocatee CDP (part).....	91	47.6	8	12	2	0	12	3	27	4	10
Palm Valley CDP.....	20,019	46.6	704	3,545	585	781	1,591	2,233	3,886	1,691	1,581
Sawgrass CDP.....	4,880	55.7	110	557	108	141	302	410	751	479	483
St. Augustine CCD.....	99,978	40.7	5,876	16,069	4,064	4,834	11,446	13,527	14,810	6,946	7,051

Table 1.
Age and Sex: 2010—Con.

[For information on confidentiality protection, nonsampling error, and definitions, see Selected Appendixes at <www.census.gov/prod/cen2010/cph-1-a.pdf>]

Age—Con			Age and sex						Percent of total population		State County County Subdivision Place
65 to 74 years	75 to 84 years	85 years and over	All ages		18 years and over		65 years and over		Under 18 years	65 years and over	
			Female	Males per 100 females	Total	Female	Total	Female			
1,340	806	197	4,759	163.4	10,199	3,694	2,343	1,194	18.6	18.7	Polk County—Con.
302	194	57	1,382	107.0	2,213	1,086	553	302	22.6	19.3	Frostproof CCD
13,676	6,609	1,603	60,060	99.6	91,361	46,087	21,888	11,235	23.8	18.3	Haines City CCD
37	8	2	565	86.5	690	363	47	28	34.5	4.5	Auburdale city (part)
334	238	106	1,524	89.5	2,229	1,189	678	371	22.8	23.5	Davenport city
376	215	56	1,859	97.4	2,723	1,405	647	348	25.8	17.6	Dundee town (part)
1,057	517	98	4,251	96.1	6,737	3,431	1,672	850	19.2	20.1	Four Corners CDP (part)
223	188	47	898	95.1	1,438	730	458	236	17.9	26.1	Grenelefe CDP
1,616	904	314	9,981	98.0	14,191	7,338	2,834	1,542	28.2	14.3	Haines City city (part)
7	4	1	55	107.3	91	40	12	4	20.2	10.5	Lake Alfred city (part)
121	68	26	636	93.6	947	493	215	108	23.1	17.5	Lake Hamilton town
69	17	1	456	88.2	654	337	87	46	23.8	10.1	Lake Wales city (part)
180	61	16	1,343	99.6	2,052	1,027	257	134	23.4	9.6	Loughman CDP
3,168	1,012	206	12,425	91.8	17,515	9,319	4,386	2,249	26.5	18.4	Poinciana CDP (part)
38	13	1	170	100.0	271	137	52	27	20.3	15.3	Polk City town (part)
88	66	15	389	97.2	603	313	169	90	21.4	22.0	Waverly CDP
170	40	9	800	90.1	1,115	592	219	102	26.7	14.4	Winter Haven city (part)
22,984	14,121	5,134	128,475	93.9	190,993	100,196	42,239	23,295	23.3	17.0	Lakeland CCD
30	16	2	381	92.9	516	274	48	27	29.8	6.5	Auburdale city (part)
379	202	42	2,763	101.8	4,081	2,026	623	349	26.8	11.2	Combee Settlement CDP
344	196	56	2,795	97.3	3,930	2,016	596	333	28.7	10.8	Crystal Lake CDP
0	0	0	0	(X)	0	0	0	0	(X)	(X)	Fuller Heights CDP (part)
1,213	688	148	2,825	96.8	4,701	2,429	2,049	1,046	15.5	36.8	Fussels Corner CDP
545	263	69	5,125	98.6	7,457	3,825	877	453	26.7	8.6	Highland City CDP (part)
461	187	40	3,185	98.8	4,674	2,374	688	380	26.2	10.9	Kathleen CDP
9,571	7,309	3,319	51,735	88.3	76,935	41,763	20,199	11,724	21.0	20.7	Lakeland city
1,110	570	178	5,701	93.9	8,634	4,512	1,858	997	21.9	16.8	Lakeland Highlands CDP
507	219	71	4,602	93.2	6,471	3,385	797	429	27.2	9.0	Medulla CDP
0	1	0	1	0.0	1	1	1	1	0.0	100.0	Mulberry city (part)
89	51	4	609	100.7	903	471	144	76	26.1	11.8	Polk City town (part)
62	27	12	795	94.3	1,202	620	101	51	22.2	6.5	Willow Oak CDP (part)
5,778	3,378	1,110	21,371	94.5	33,143	17,278	10,266	5,394	20.2	24.7	Lake Wales CCD
0	1	1	49	104.1	70	32	2	1	30.0	2.0	Alturas CDP (part)
71	43	7	643	110.9	1,048	492	121	66	22.7	8.9	Babson Park CDP
143	110	30	905	90.3	1,293	684	283	152	24.9	16.4	Crooked Lake Park CDP
4	0	0	17	176.5	46	17	4	2	2.1	8.5	Dundee town (part)
59	19	7	66	98.5	122	61	85	41	6.9	64.9	Frostproof city (part)
34	22	8	127	81.1	185	100	64	35	19.6	27.8	Highland Park village
22	20	5	126	101.6	199	100	47	21	21.7	18.5	Hillcrest Heights town
1,676	1,039	472	7,033	90.1	10,184	5,519	3,187	1,771	23.8	23.8	Lake Wales city (part)
418	142	40	1,817	85.1	2,679	1,470	600	309	20.4	17.8	Winter Haven city (part)
12,290	7,887	3,025	60,995	93.3	90,167	47,455	23,202	12,951	23.5	19.7	Winter Haven-Auburdale CCD
17	8	3	110	82.7	158	80	28	14	21.4	13.9	Alturas CDP (part)
963	595	228	6,035	94.2	8,850	4,634	1,786	1,010	24.5	15.2	Auburdale city (part)
4	0	0	38	76.3	40	22	4	2	40.3	6.0	Bartow city (part)
1,011	644	248	4,659	91.4	7,104	3,802	1,903	1,067	20.3	21.3	Cypress Gardens CDP
150	76	31	1,167	93.2	1,639	860	257	148	27.3	11.4	Eagle Lake city
149	82	12	406	89.2	603	317	243	129	21.5	31.6	Haines City city (part)
482	251	94	3,271	95.8	4,663	2,430	827	487	27.2	12.9	Inwood CDP
398	191	43	2,860	94.9	4,070	2,124	632	344	27.0	11.3	Jan Phyl Village CDP
463	259	75	2,509	95.3	3,659	1,917	797	425	25.3	16.3	Lake Alfred city (part)
235	93	31	2,343	117.3	3,436	1,550	359	195	32.5	7.1	Wahnetta CDP
3,062	2,399	1,262	15,564	86.2	22,532	12,357	6,723	3,946	22.3	23.2	Winter Haven city (part)
7,965	4,637	1,468	37,480	98.4	57,579	29,320	14,070	7,477	22.6	18.9	Putnam County
2,268	1,304	411	8,239	98.9	12,823	6,476	3,983	2,012	21.7	24.3	Crescent City CCD
182	148	63	874	80.4	1,188	667	393	219	24.7	24.9	Crescent City city
98	70	15	459	98.7	690	348	183	89	24.3	20.1	Pomona Park town
122	91	30	375	86.9	589	320	243	139	16.0	34.7	Welaka town
1,040	651	140	4,037	114.4	7,092	3,317	1,831	935	18.0	21.2	East Palatka CCD
148	92	26	591	179.9	1,412	473	266	149	14.6	16.1	East Palatka CDP
2,689	1,424	432	12,773	100.0	19,989	10,103	4,545	2,338	21.7	17.8	Interlachen-Florahome CCD
155	87	34	703	99.6	1,084	546	276	137	22.7	19.7	Interlachen town
1,968	1,258	485	12,431	91.3	17,675	9,424	3,711	2,192	25.7	15.6	Palatka CCD
775	582	311	5,732	84.2	7,577	4,249	1,668	1,088	28.2	15.8	Palatka city
16,708	9,408	3,677	97,614	94.7	146,188	76,180	29,793	16,154	23.1	15.7	St. Johns County
1,844	869	418	18,488	97.5	25,339	13,087	3,131	1,690	30.6	8.6	Fruit Cove CCD
1,478	752	393	14,900	97.1	20,420	10,600	2,623	1,443	30.5	8.9	Fruit Cove CDP
1,261	619	159	5,666	104.3	8,925	4,462	2,039	1,075	22.9	17.6	Hastings CCD
237	76	16	1,574	104.3	2,343	1,146	329	163	27.1	10.2	Flagler Estates CDP
59	42	10	298	94.6	468	246	111	63	19.3	19.1	Hastings town
1,844	1,428	629	7,939	86.7	12,287	6,623	3,901	2,238	17.1	26.3	Matanzas CCD
164	160	37	464	100.6	850	428	361	174	8.7	38.8	Crescent Beach CDP
0	0	0	0	(X)	0	0	0	0	(X)	(X)	Marineland town (part)
958	785	334	4,026	82.8	6,118	3,382	2,077	1,235	16.9	28.2	St. Augustine Shores CDP
2,906	1,810	651	14,237	90.6	21,604	11,492	5,367	2,861	20.4	19.8	Ponte Vedra CCD
11	0	2	45	102.2	71	36	13	4	22.0	14.3	Nocatee CDP (part)
1,849	1,128	445	10,492	90.8	15,770	8,362	3,422	1,825	21.2	17.1	Palm Valley CDP
842	540	157	2,586	88.7	4,213	2,281	1,539	824	13.7	31.5	Sawgrass CDP
8,853	4,682	1,820	51,284	94.9	78,033	40,516	15,355	8,290	21.9	15.4	St. Augustine CCD

Table 1.
Age and Sex: 2010—Con.

[For information on confidentiality protection, nonsampling error, and definitions, see Selected Appendixes at <www.census.gov/prod/cen2010/cph-1-a.pdf>]

State County County Subdivision Place	Total population	Median age	Age								
			Under 5 years	5 to 17 years	18 to 20 years	21 to 24 years	25 to 34 years	35 to 44 years	45 to 54 years	55 to 59 years	60 to 64 years
St. Johns County—Con.											
St. Augustine CCD—Con.											
Butler Beach CDP.....	4,951	57.9	136	425	100	102	311	435	705	475	568
Nocatee CDP (part).....	4,433	35.7	365	1,091	150	114	436	893	670	195	188
St. Augustine city.....	12,975	42.6	465	1,231	1,358	1,174	1,394	1,184	1,742	1,016	941
St. Augustine Beach city.....	6,176	45.9	249	724	196	426	668	751	866	465	587
St. Augustine South CDP.....	4,998	46.6	240	681	153	218	486	580	928	432	371
Villano Beach CDP.....	2,678	51.8	81	303	69	86	185	292	496	291	314
World Golf Village CDP.....	12,310	36.2	1,032	2,644	241	313	1,674	2,176	1,469	590	690
St. Lucie County.....	277,789	42.4	16,418	45,590	9,877	11,590	30,110	34,617	39,265	17,371	17,573
Fort Pierce CCD.....	107,922	42.0	6,768	17,026	4,310	5,335	12,088	12,302	14,675	6,733	6,809
Fort Pierce city (part).....	37,920	33.3	3,333	7,158	1,879	2,310	5,021	4,484	4,931	2,072	1,774
Fort Pierce North CDP.....	6,474	38.0	441	1,238	294	342	710	711	858	442	416
Fort Pierce South CDP.....	5,062	35.8	379	1,025	219	242	613	708	707	275	247
Indian River Estates CDP.....	6,220	49.5	233	811	192	218	538	691	931	474	477
Lakewood Park CDP.....	11,323	47.1	579	1,562	351	423	1,111	1,293	1,683	838	782
Port St. Lucie city (part).....	17,774	41.0	1,040	3,098	670	784	1,944	2,319	2,547	1,062	1,171
River Park CDP (part).....	2,359	45.4	120	334	73	88	255	295	377	174	194
St. Lucie Village town.....	590	50.2	18	77	22	29	42	47	141	60	51
White City CDP.....	3,719	44.6	190	596	144	153	333	461	715	295	269
Hutchinson Island CCD.....	8,887	67.4	119	263	72	139	382	401	921	680	924
Fort Pierce city (part).....	3,670	58.6	93	197	52	111	293	283	562	336	364
Hutchinson Island South CDP.....	5,201	71.3	26	65	20	28	88	118	355	343	555
Port St. Lucie CCD.....	154,835	40.6	9,344	27,651	5,353	5,952	17,312	21,426	22,852	9,544	9,297
Port St. Lucie city (part).....	146,801	39.7	9,140	26,958	5,196	5,771	16,892	20,837	21,852	8,901	8,380
River Park CDP (part).....	2,863	56.6	104	302	68	94	214	217	376	183	237
West St. Lucie CCD.....	6,145	58.4	187	650	142	164	328	488	817	414	543
Fort Pierce city (part).....	0	0.0	0	0	0	0	0	0	0	0	0
Port St. Lucie city (part).....	28	33.0	0	6	1	1	7	2	7	3	0
Santa Rosa County.....	151,372	39.2	9,197	27,012	5,628	7,175	18,591	20,893	24,835	9,872	8,709
Allentown CCD.....	2,636	43.2	141	413	94	130	274	321	421	185	205
Allentown CDP.....	894	42.3	40	155	39	36	94	115	154	55	70
Chumuckla CDP.....	850	44.6	50	114	34	53	94	83	138	74	66
Avalon-Mulat CCD.....	6,110	40.0	362	1,023	223	324	741	840	1,016	455	386
Avalon CDP.....	679	47.8	29	80	22	41	61	74	121	74	60
Garcon Point CDP.....	347	44.1	20	54	8	11	33	51	65	29	31
Mulat CDP.....	259	44.1	9	49	5	8	26	37	44	23	23
Pea Ridge CDP (part).....	454	33.4	43	81	27	23	61	78	56	18	24
Bagdad CCD.....	5,927	40.6	410	982	188	247	724	756	936	394	392
Bagdad CDP.....	3,761	38.9	263	649	118	171	485	494	564	217	226
Dickerson City CDP.....	146	43.8	10	21	5	2	17	22	25	11	12
Berrydale CCD.....	2,262	40.8	120	393	73	124	256	291	373	161	147
Berrydale CDP.....	441	35.9	20	62	13	34	85	80	61	15	21
Dixonville CDP (part).....	180	45.7	6	30	7	3	17	22	30	19	12
Fidelis CDP.....	156	40.0	14	31	2	12	8	27	16	4	17
Whitfield CDP.....	295	46.4	18	42	8	16	35	24	63	33	20
East Milton CCD.....	11,464	37.3	498	1,449	531	858	2,019	1,807	1,877	707	588
East Milton CDP.....	11,074	36.9	480	1,394	520	837	2,000	1,760	1,795	669	554
Milton city (part).....	0	0.0	0	0	0	0	0	0	0	0	0
Eglin AFB CCD.....	6	71.0	0	0	0	0	0	1	0	0	1
Gulf Breeze CCD.....	5,763	47.4	187	1,042	188	177	387	669	1,089	475	380
Gulf Breeze city.....	5,763	47.4	187	1,042	188	177	387	669	1,089	475	380
Harold CCD.....	1,117	46.1	58	173	25	50	124	113	222	101	105
Harold CDP.....	823	42.6	53	136	20	41	91	85	159	73	72
Holley-Navarre CCD.....	33,034	35.8	2,393	6,412	1,230	1,535	4,577	5,031	5,422	1,826	1,502
Holley CDP.....	1,630	36.7	127	263	57	83	257	193	236	111	92
Midway CDP (part).....	0	0.0	0	0	0	0	0	0	0	0	0
Navarre CDP.....	31,378	35.8	2,266	6,146	1,171	1,450	4,319	4,835	5,180	1,710	1,408
Jay CCD.....	3,744	40.0	233	706	150	138	378	508	551	277	226
Brownsdale CDP.....	471	39.6	36	84	15	22	51	67	70	26	31
Cobbtown CDP.....	67	45.5	0	13	3	2	5	10	9	5	5
Dixonville CDP (part).....	1	75.5	0	0	0	0	0	0	0	0	0
Jay town.....	533	37.3	34	98	29	25	64	78	66	26	26
Mount Carmel CDP.....	227	43.3	17	45	4	8	15	32	35	23	14
Pine Level CDP.....	227	37.1	11	48	12	8	26	34	24	13	16
Midway CCD.....	22,410	42.5	1,192	3,995	751	797	2,311	3,010	3,975	1,586	1,438
Midway CDP (part).....	16,115	42.4	859	2,792	556	638	1,717	2,128	2,888	1,155	1,008
Oriole Beach CDP.....	1,420	39.9	77	303	49	48	140	219	263	95	75
Tiger Point CDP.....	3,090	45.5	149	544	93	71	279	387	475	210	245
Woodlawn Beach CDP.....	1,785	41.5	107	356	53	40	175	276	349	126	110
Milton CCD.....	10,049	35.3	736	1,717	380	651	1,510	1,202	1,308	573	468
Milton city (part).....	8,826	34.9	647	1,520	339	580	1,336	1,040	1,143	506	395
Munson CCD.....	1,626	41.3	108	284	54	57	183	194	294	113	122
Munson CDP.....	372	42.7	22	63	11	15	40	45	67	26	21
Springhill CDP.....	160	35.0	18	25	5	5	27	17	23	12	13
Navarre Beach CCD.....	638	50.8	11	51	10	29	58	78	134	62	73
Navarre Beach CDP.....	638	50.8	11	51	10	29	58	78	134	62	73
Pace CCD.....	29,307	39.1	1,768	5,816	1,168	1,263	3,074	4,261	4,857	1,932	1,671
Floridatown CDP.....	244	37.5	12	46	14	9	33	23	48	16	8
Milton city (part).....	0	0.0	0	0	0	0	0	0	0	0	0

Table 1.

Age and Sex: 2010—Con.

[For information on confidentiality protection, nonsampling error, and definitions, see Selected Appendixes at <www.census.gov/prod/cen2010/cph-1-a.pdf>]

Age—Con			Age and sex						Percent of total population		State County County Subdivision Place
65 to 74 years	75 to 84 years	85 years and over	All ages		18 years and over		65 years and over		Under 18 years	65 years and over	
			Female	Males per 100 females	Total	Female	Total	Female			
939	593	162	2,577	92.1	4,390	2,277	1,694	874	11.3	34.2	St. Johns County—Con.
233	77	21	2,305	92.3	2,977	1,573	331	172	32.8	7.5	St. Augustine CCD—Con.
1,154	786	530	6,895	88.2	11,279	6,072	2,470	1,479	13.1	19.0	Butler Beach CDP
727	406	111	3,213	92.2	5,203	2,726	1,244	664	15.8	20.1	Nocatee CDP (part)
502	277	130	2,647	88.8	4,077	2,170	909	512	18.4	18.2	St. Augustine city
363	154	44	1,344	99.3	2,294	1,158	561	295	14.3	20.9	St. Augustine South CDP
868	417	196	6,249	97.0	8,634	4,453	1,481	753	29.9	12.0	Villano Beach CDP
											World Golf Village CDP
29,395	19,384	6,599	141,930	95.7	215,781	111,679	55,378	29,878	22.3	19.9	St. Lucie County
11,337	7,650	2,889	54,768	97.1	84,128	43,174	21,876	11,981	22.0	20.3	Fort Pierce CCD
2,469	1,695	794	19,251	97.0	27,429	14,154	4,958	2,801	27.7	13.1	Fort Pierce city (part)
645	320	57	3,343	93.7	4,795	2,507	1,022	529	25.9	15.8	Fort Pierce North CDP
338	190	119	2,565	97.3	3,658	1,852	647	388	27.7	12.8	Fort Pierce South CDP
865	623	167	3,204	94.1	5,176	2,691	1,655	916	16.8	26.6	Indian River Estates CDP
1,277	994	430	5,843	93.8	9,182	4,782	2,701	1,492	18.9	23.9	Lakewood Park CDP
1,708	957	474	9,232	92.5	13,636	7,229	3,139	1,742	23.3	17.7	Port St. Lucie city (part)
223	152	74	1,180	99.9	1,905	974	449	256	19.2	19.0	River Park CDP (part)
49	46	8	297	98.7	495	250	103	54	16.1	17.5	St. Lucie Village town
339	172	52	1,827	103.6	2,933	1,453	563	289	21.1	15.1	White City CDP
2,408	2,029	549	4,624	92.2	8,505	4,441	4,986	2,623	4.3	56.1	Hutchinson Island CCD
760	473	146	1,829	100.7	3,380	1,693	1,379	703	7.9	37.6	Fort Pierce city (part)
1,646	1,554	403	2,787	86.6	5,110	2,740	3,603	1,919	1.7	69.3	Hutchinson Island South CDP
14,516	8,678	2,910	79,419	95.0	117,840	61,333	26,104	13,999	23.9	16.9	Port St. Lucie CCD
12,727	7,593	2,554	75,356	94.8	110,703	57,686	22,874	12,370	24.6	15.6	Port St. Lucie city (part)
477	401	190	1,432	99.9	2,457	1,255	1,068	579	14.2	37.3	River Park CDP (part)
1,134	1,027	251	3,119	97.0	5,308	2,731	2,412	1,275	13.6	39.3	West St. Lucie CCD
0	0	0	0	(X)	0	0	0	0	(X)	(X)	Fort Pierce city (part)
1	0	0	12	133.3	22	9	1	1	21.4	3.6	Port St. Lucie city (part)
12,043	5,801	1,616	74,950	102.0	115,163	57,285	19,460	10,465	23.9	12.9	Santa Rosa County
301	127	24	1,303	102.3	2,082	1,023	452	225	21.0	17.1	Allentown CCD
91	39	6	448	99.6	699	345	136	65	21.8	15.2	Allentown CDP
94	37	13	412	106.3	686	331	144	69	19.3	16.9	Chumuckla CDP
532	174	34	3,020	102.3	4,725	2,355	740	366	22.7	12.1	Avalon-Mulat CCD
89	22	6	336	102.1	570	283	117	58	16.1	17.2	Avalon CDP
32	10	3	170	104.1	273	132	45	21	21.3	13.0	Garcon Point CDP
21	14	0	137	89.1	201	103	35	17	22.4	13.5	Mulat CDP
31	12	0	226	100.9	330	170	43	18	27.3	9.5	Pea Ridge CDP (part)
600	231	67	3,029	95.7	4,535	2,360	898	505	23.5	15.2	Bagdad CCD
367	157	50	1,910	96.9	2,849	1,477	574	322	24.2	15.3	Bagdad CDP
20	0	1	71	105.6	115	58	21	11	21.2	14.4	Dickerson City CDP
195	105	24	1,053	114.8	1,749	828	324	180	22.7	14.3	Berrydale CCD
32	15	3	147	200.0	359	116	50	29	18.6	11.3	Berrydale CDP
21	12	1	91	97.8	144	75	34	18	20.0	18.9	Dixonville CDP (part)
16	7	2	79	97.5	111	53	25	13	28.8	16.0	Fidelis CDP
24	11	1	157	87.9	235	123	36	22	20.3	12.2	Whitfield CDP
775	276	79	4,186	173.9	9,517	3,226	1,130	562	17.0	9.9	East Milton CCD
733	254	78	4,009	176.2	9,200	3,080	1,065	533	16.9	9.6	East Milton CDP
0	0	0	0	(X)	0	0	0	0	(X)	(X)	Milton city (part)
2	1	1	3	100.0	6	3	4	2	0.0	66.7	Eglin AFB CCD
569	442	158	2,969	94.1	4,534	2,376	1,169	664	21.3	20.3	Gulf Breeze CCD
569	442	158	2,969	94.1	4,534	2,376	1,169	664	21.3	20.3	Gulf Breeze city
109	27	10	531	110.4	886	424	146	66	20.7	13.1	Harold CCD
69	19	5	401	105.2	634	307	93	42	23.0	11.3	Harold CDP
2,044	895	167	16,582	99.2	24,229	12,273	3,106	1,597	26.7	9.4	Holley-Navarre CCD
133	62	16	793	105.5	1,240	607	211	101	23.9	12.9	Holley CDP
0	0	0	0	(X)	0	0	0	0	(X)	(X)	Midway CDP (part)
1,909	833	151	15,778	98.9	22,966	11,656	2,893	1,495	26.8	9.2	Navarre CDP
369	163	45	1,915	95.5	2,805	1,436	577	324	25.1	15.4	Jay CCD
54	13	2	235	100.4	351	180	69	43	25.5	14.6	Brownsdale CDP
8	7	0	31	116.1	54	25	15	8	19.4	22.4	Cobbtown CDP
0	1	0	0	(X)	1	0	1	0	0.0	100.0	Dixonville CDP (part)
47	28	12	287	85.7	401	218	87	53	24.8	16.3	Jay town
19	11	4	114	99.1	165	91	34	21	27.3	15.0	Mount Carmel CDP
25	9	1	114	99.1	168	82	35	16	26.0	15.4	Pine Level CDP
1,873	1,078	404	11,388	96.8	17,223	8,885	3,355	1,819	23.1	15.0	Midway CCD
1,328	722	324	8,147	97.8	12,464	6,403	2,374	1,306	22.7	14.7	Midway CDP (part)
89	51	11	725	95.9	1,040	544	151	83	26.8	10.6	Oriole Beach CDP
336	243	58	1,620	90.7	2,397	1,276	637	336	22.4	20.6	Tiger Point CDP
120	62	11	896	99.2	1,322	662	193	94	25.9	10.8	Woodlawn Beach CDP
758	526	220	5,200	93.3	7,596	3,996	1,504	922	24.4	15.0	Milton CCD
650	468	202	4,578	92.8	6,659	3,511	1,320	816	24.6	15.0	Milton city (part)
154	52	11	783	107.7	1,234	609	217	111	24.1	13.3	Munson CCD
41	20	1	187	98.9	287	143	62	32	22.8	16.7	Munson CDP
13	2	0	81	97.5	117	61	15	6	26.9	9.4	Springhill CDP
98	30	4	317	101.3	576	287	132	65	9.7	20.7	Navarre Beach CCD
98	30	4	317	101.3	576	287	132	65	9.7	20.7	Navarre Beach CDP
2,269	996	232	14,949	96.0	21,723	11,183	3,497	1,880	25.9	11.9	Pace CCD
17	16	2	119	105.0	186	92	35	21	23.8	14.3	Floridatown CDP
0	0	0	0	(X)	0	0	0	0	(X)	(X)	Milton city (part)

Table 1.
Age and Sex: 2010—Con.

[For information on confidentiality protection, nonsampling error, and definitions, see Selected Appendixes at <www.census.gov/prod/cen2010/cph-1-a.pdf>]

State County County Subdivision Place	Total population	Median age	Age								
			Under 5 years	5 to 17 years	18 to 20 years	21 to 24 years	25 to 34 years	35 to 44 years	45 to 54 years	55 to 59 years	60 to 64 years
Santa Rosa County—Con.											
Pace CCD—Con.											
Pace CDP.....	20,039	39.3	1,186	4,027	794	873	2,056	2,904	3,357	1,339	1,129
Pea Ridge CDP (part).....	3,133	34.8	231	624	138	151	430	428	424	197	177
Wallace CDP.....	1,785	42.2	87	342	77	64	139	258	356	129	113
Skyline CCD.....	15,235	39.5	976	2,553	554	782	1,965	1,808	2,358	1,025	1,005
Point Baker CDP.....	2,991	34.2	233	516	109	197	469	333	460	168	163
Roeville CDP.....	608	40.5	38	100	17	30	81	66	117	34	34
Whiting Field CCD.....	44	23.0	4	3	9	13	10	3	2	0	0
Sarasota County.....	379,448	52.5	14,624	45,111	10,266	11,955	31,182	38,116	51,632	27,384	30,951
Englewood CCD.....	11,553	62.6	207	833	229	227	481	773	1,445	965	1,210
Englewood CDP (part).....	9,535	62.6	174	679	181	197	399	650	1,201	785	984
Gulf Gate Estates-Osprey CCD.....	28,287	58.2	716	2,704	558	679	1,868	2,463	3,771	2,163	2,488
Gulf Gate Estates CDP (part).....	8,123	52.0	283	806	179	277	788	897	1,196	630	546
Osprey CDP.....	6,100	57.2	144	749	116	80	237	509	965	542	688
Vamo CDP.....	4,727	57.1	127	417	114	189	415	430	542	318	344
Interior County CCD.....	29,743	63.0	601	2,726	452	444	1,174	2,143	3,295	2,165	3,398
North Port city (part).....	537	59.4	18	52	8	8	14	41	80	60	85
Plantation CDP.....	4,919	69.8	42	172	33	27	66	160	297	310	592
South Venice CDP (part).....	121	72.3	0	0	0	0	1	0	3	6	13
Venice city (part).....	1,298	61.7	23	77	17	14	39	72	152	152	304
Longboat Key CCD.....	4,490	71.4	21	63	15	15	34	73	222	275	549
Longboat Key town (part).....	4,490	71.4	21	63	15	15	34	73	222	275	549
North Port CCD.....	61,969	43.2	3,601	10,495	1,864	2,024	6,573	7,871	8,029	3,674	4,276
North Port city (part).....	56,820	40.7	3,513	10,296	1,815	1,953	6,406	7,708	7,766	3,466	3,824
Warm Mineral Springs CDP.....	5,061	71.3	85	193	47	70	161	152	246	200	444
Sarasota CCD.....	179,307	48.1	7,895	22,943	6,040	7,223	17,628	20,008	26,844	13,347	12,844
Bee Ridge CDP.....	9,598	53.4	303	1,264	225	257	648	939	1,403	721	737
Desoto Lakes CDP.....	3,646	43.6	231	568	108	136	393	456	535	266	272
Fruitville CDP.....	13,224	43.6	646	1,917	422	631	1,608	1,647	2,224	1,049	782
Gulf Gate Estates CDP (part).....	2,788	50.6	128	278	74	129	302	279	356	158	164
Kensington Park CDP.....	3,901	42.3	220	636	118	132	443	548	573	245	261
Lake Sarasota CDP.....	4,679	38.3	255	911	197	197	572	653	819	359	267
North Sarasota CDP.....	6,982	44.9	380	1,166	242	241	725	750	1,062	525	453
Ridge Wood Heights CDP.....	4,795	44.5	238	634	162	179	564	661	870	403	316
Sarasota city.....	51,917	44.5	2,679	6,057	2,560	2,971	6,086	5,890	7,129	3,613	3,282
Sarasota Springs CDP.....	14,395	44.8	706	2,031	453	528	1,688	1,827	2,379	1,109	953
Siesta Key CDP.....	6,565	62.7	109	491	96	95	246	473	886	546	702
Southgate CDP.....	7,173	48.0	328	835	182	243	785	837	1,229	589	541
South Gate Ridge CDP.....	5,688	44.0	262	801	190	205	686	777	954	423	378
South Sarasota CDP.....	4,950	51.2	182	624	114	143	411	498	804	440	405
The Meadows CDP.....	3,994	70.4	40	127	39	46	123	165	330	246	359
Venice CCD.....	64,099	61.5	1,583	5,347	1,108	1,343	3,424	4,785	8,026	4,795	6,186
Laurel CDP.....	8,171	58.1	195	794	141	148	397	746	1,261	661	784
Nokomis CDP.....	3,167	50.6	125	331	80	108	267	342	603	272	293
South Venice CDP (part).....	13,828	49.5	601	1,734	376	490	1,177	1,614	2,188	1,112	1,107
Venice city (part).....	19,450	68.4	258	907	210	253	663	806	1,757	1,320	1,905
Venice Gardens CDP.....	7,104	53.8	238	788	169	209	589	669	1,021	553	629
Seminole County.....	422,718	38.2	23,363	73,818	18,265	24,402	54,808	58,859	67,310	27,577	23,639
Casselberry-Altamonte Springs CCD.....	199,823	39.5	10,332	31,778	7,736	10,927	27,677	27,118	31,147	13,283	12,006
Altamonte Springs city.....	41,496	35.5	2,464	5,796	1,445	2,842	7,939	5,867	5,512	2,341	2,101
Casselberry city.....	26,241	37.5	1,419	3,722	1,173	1,881	4,064	3,460	3,678	1,663	1,474
Fern Park CDP.....	7,704	42.9	399	1,051	231	352	986	1,075	1,177	480	486
Forest City CDP.....	13,854	39.2	674	2,557	586	685	1,660	1,990	2,345	899	697
Goldenrod CDP (part).....	5,896	39.9	310	931	220	304	808	782	883	403	350
Longwood city (part).....	11,661	42.3	600	1,862	444	501	1,320	1,557	1,917	761	727
Wekiwa Springs CDP.....	21,998	45.3	818	4,122	796	726	1,718	2,717	4,026	1,785	1,730
Winter Springs city (part).....	20,992	39.2	1,057	3,840	867	1,018	2,557	3,013	3,553	1,417	1,233
Oviedo CCD.....	93,610	37.1	4,500	18,250	5,426	6,842	9,685	12,779	16,235	5,888	4,563
Black Hammock CDP.....	1,144	43.8	66	188	51	37	97	155	262	97	71
Chulota CDP.....	2,483	37.1	157	440	108	139	316	381	467	165	93
Geneva CDP.....	2,940	44.3	122	520	126	137	262	346	594	277	192
Oviedo city.....	33,342	35.3	1,864	7,537	1,618	1,983	3,547	5,291	5,854	1,840	1,341
Winter Springs city (part).....	12,290	46.3	424	2,176	404	490	1,012	1,366	2,353	1,089	971
Sanford CCD.....	129,285	36.8	8,531	23,790	5,103	6,633	17,446	18,962	19,928	8,406	7,070
Heathrow CDP.....	5,896	42.9	294	1,096	96	158	509	1,021	923	408	467
Lake Mary city.....	13,822	42.9	691	2,435	475	517	1,227	2,008	2,498	1,108	910
Longwood city (part).....	1,996	40.9	101	356	58	85	218	290	302	173	142
Midway CDP.....	1,705	37.9	101	299	79	79	236	225	244	104	102
Sanford city.....	53,570	32.4	4,262	9,692	2,488	3,496	9,042	7,332	7,131	2,836	2,292
Winter Springs city (part).....	0	0.0	0	0	0	0	0	0	0	0	0
Sumter County.....	93,420	62.7	2,243	6,269	1,466	1,968	6,452	7,473	8,574	6,481	11,964
Bushnell-Center Hill CCD.....	25,287	44.6	1,302	3,670	883	1,101	2,639	3,187	3,807	1,746	1,725
Bushnell city.....	2,418	46.1	129	316	70	102	311	250	270	140	178
Center Hill city.....	988	31.2	72	237	63	49	124	107	113	27	64
Lake Panasoffkee CDP (part).....	3,086	50.0	144	403	92	89	250	334	466	220	225
Webster city.....	785	32.9	73	161	46	29	100	90	106	53	31
Wildwood city (part).....	0	0.0	0	0	0	0	0	0	0	0	0
Wildwood CCD.....	68,133	65.5	941	2,599	583	867	3,813	4,286	4,767	4,735	10,239

Table 1.

Age and Sex: 2010—Con.

[For information on confidentiality protection, nonsampling error, and definitions, see Selected Appendixes at <www.census.gov/prod/cen2010/cph-1-a.pdf>]

Age—Con			Age and sex						Percent of total population		State County County Subdivision Place
65 to 74 years	75 to 84 years	85 years and over	All ages		18 years and over		65 years and over		Under 18 years	65 years and over	
			Female	Males per 100 females	Total	Female	Total	Female			
1,548	681	145	10,234	95.8	14,826	7,658	2,374	1,282	26.0	11.8	Santa Rosa County—Con.
222	87	24	1,643	90.7	2,278	1,204	333	184	27.3	10.6	Pace CCD—Con.
139	67	14	893	99.9	1,356	673	220	111	24.0	12.3	Pace CDP
1,395	678	136	7,712	97.5	11,706	6,014	2,209	1,177	23.2	14.5	Pea Ridge CDP (part)
213	108	22	1,482	101.8	2,242	1,135	343	180	25.0	11.5	Wallace CDP
65	24	2	296	105.4	470	229	91	44	22.7	15.0	Skyline CCD
0	0	0	10	340.0	37	7	0	0	15.9	0.0	Point Baker CDP
58,323	41,878	18,026	198,407	91.2	319,713	169,252	118,227	64,718	15.7	31.2	Roeville CDP
2,504	1,950	729	6,040	91.3	10,513	5,511	5,183	2,732	9.0	44.9	Whiting Field CCD
2,057	1,608	620	4,989	91.1	8,682	4,551	4,285	2,264	8.9	44.9	Sarasota County
5,021	4,039	1,817	15,145	86.8	24,867	13,427	10,877	6,021	12.1	38.5	Englewood CCD
1,017	895	609	4,384	85.3	7,034	3,833	2,521	1,523	13.4	31.0	Englewood CDP (part)
1,208	695	167	3,136	94.5	5,207	2,689	2,070	1,017	14.6	33.9	Gulf Gate Estates-Opsey CCD
633	716	482	2,590	82.5	4,183	2,315	1,831	1,073	11.5	38.7	Gulf Gate Estates CDP (part)
6,959	4,781	1,605	15,880	87.3	26,416	14,226	13,345	6,990	11.2	44.9	Opsey CDP
127	36	8	272	97.4	467	238	171	78	13.0	31.8	Vamo CDP
1,588	1,332	300	2,651	85.6	4,705	2,533	3,220	1,660	4.4	65.5	Interior County CCD
45	47	6	66	83.3	121	66	98	49	0.0	81.0	North Port city (part)
375	65	8	647	100.6	1,198	607	448	183	7.7	34.5	Plantation CDP
1,576	1,279	368	2,418	85.7	4,406	2,369	3,223	1,678	1.9	71.8	South Venice CDP (part)
1,576	1,279	368	2,418	85.7	4,406	2,369	3,223	1,678	1.9	71.8	Venice city (part)
7,658	4,346	1,558	31,861	94.5	47,873	25,047	13,562	7,175	22.7	21.9	Longboat Key CCD
6,035	2,961	1,077	29,121	95.1	43,011	22,437	10,073	5,314	24.3	17.7	Longboat Key town (part)
1,603	1,380	480	2,700	87.4	4,783	2,574	3,463	1,852	5.5	68.4	North Port CCD
21,606	15,645	7,284	92,957	92.9	148,469	77,924	44,535	25,033	17.2	24.8	North Port city (part)
1,268	1,146	687	5,272	82.1	8,031	4,499	3,101	1,848	16.3	32.3	Warm Mineral Springs CDP
402	223	56	1,975	84.6	2,847	1,537	681	376	21.9	18.7	Sarasota CCD
1,031	738	529	6,793	94.7	10,661	5,599	2,298	1,322	19.4	17.4	Bee Ridge CDP
285	304	331	1,547	80.2	2,382	1,342	920	582	14.6	33.0	Desoto Lakes CDP
330	281	114	1,998	95.2	3,045	1,571	725	427	21.9	18.6	Fruitville CDP
292	121	36	2,363	98.0	3,513	1,817	449	252	24.9	9.6	Gulf Gate Estates CDP (part)
740	522	176	3,605	93.7	5,436	2,846	1,438	825	22.1	20.6	Kensington Park CDP
443	241	84	2,499	91.9	3,923	2,055	768	436	18.2	16.0	Lake Sarasota CDP
5,394	3,954	2,302	26,692	94.5	43,181	22,446	11,650	6,745	16.8	22.4	North Sarasota CDP
1,419	949	353	7,460	93.0	11,658	6,102	2,721	1,589	19.0	18.9	Ridge Wood Heights CDP
1,471	1,099	351	3,404	92.9	5,965	3,132	2,921	1,539	9.1	44.5	Sarasota city
746	611	247	3,674	95.2	6,010	3,129	1,604	920	16.2	22.4	Sarasota Springs CDP
569	334	109	2,907	95.7	4,625	2,372	1,012	585	18.7	17.8	Siesta Key CDP
648	527	154	2,496	98.3	4,144	2,126	1,329	705	16.3	26.8	Southgate CDP
978	1,012	529	2,243	78.1	3,827	2,166	2,519	1,448	4.2	63.1	South Gate Ridge CDP
12,999	9,838	4,665	34,106	87.9	57,169	30,748	27,502	15,089	10.8	42.9	South Sarasota CDP
1,528	1,051	465	4,211	94.0	7,182	3,755	3,044	1,629	12.1	37.3	The Meadows CDP
403	265	78	1,595	98.6	2,711	1,373	746	395	14.4	23.6	Venice CCD
1,623	1,224	582	7,137	93.8	11,493	6,017	3,429	1,901	16.9	24.8	Laurel CDP
4,880	4,142	2,349	10,803	80.0	18,285	10,219	11,371	6,425	6.0	58.5	Nokomis CDP
1,041	832	366	3,773	88.3	6,078	3,267	2,239	1,232	14.4	31.5	South Venice CDP (part)
27,633	16,146	6,898	217,919	94.0	325,537	170,205	50,677	29,064	23.0	12.0	Venice Gardens CDP
14,773	9,010	4,036	103,517	93.0	157,713	82,993	27,819	16,248	21.1	13.9	Seminole County
2,690	1,634	865	21,993	88.7	33,236	17,918	5,189	3,195	19.9	12.5	Casselberry-Altamonte Springs CCD
1,991	1,297	419	13,534	93.9	21,100	11,059	3,707	2,221	19.6	14.1	Altamonte Springs city
735	544	188	3,955	94.8	6,254	3,285	1,467	869	18.8	19.0	Casselberry city
851	593	317	7,141	94.0	10,623	5,590	1,761	1,048	23.3	12.7	Fern Park CDP
478	332	95	2,978	98.0	4,655	2,358	905	516	21.0	15.3	Forest City CDP
816	612	544	6,043	93.0	9,199	4,817	1,972	1,212	21.1	16.9	Goldenrod CDP (part)
1,965	1,080	515	11,435	92.4	17,058	9,002	3,560	1,946	22.5	16.2	Longwood city (part)
1,372	780	285	10,913	92.4	16,095	8,551	2,437	1,383	23.3	11.6	Wekiwa Springs CDP
5,214	2,982	1,246	47,671	96.4	70,860	36,565	9,442	5,229	24.3	10.1	Winter Springs city (part)
74	35	11	545	109.9	890	425	120	55	22.2	10.5	Oviedo CCD
120	72	25	1,261	96.9	1,886	969	217	129	24.0	8.7	Black Hammock CDP
240	95	29	1,442	103.9	2,298	1,128	364	172	21.8	12.4	Chuluota CDP
1,424	760	283	16,943	96.8	23,941	12,309	2,467	1,389	28.2	7.4	Geneva CDP
1,108	691	206	6,432	91.1	9,690	5,157	2,005	1,088	21.2	16.3	Oviedo city
7,646	4,154	1,616	66,731	93.7	96,964	50,647	13,416	7,587	25.0	10.4	Winter Springs city (part)
549	288	87	3,090	90.8	4,506	2,368	924	474	23.6	15.7	Sanford CCD
1,008	627	318	7,115	94.3	10,696	5,584	1,953	1,119	22.6	14.1	Heathrow CDP
161	82	28	1,091	83.0	1,539	854	271	154	22.9	13.6	Lake Mary city
134	74	28	849	100.8	1,305	681	236	130	23.5	13.8	Longwood city (part)
2,704	1,626	669	27,853	92.3	39,616	20,896	4,999	3,017	26.0	9.3	Midway CDP
0	0	0	0	(X)	0	0	0	0	(X)	(X)	Sanford city
26,733	11,375	2,422	44,809	108.5	84,908	40,650	40,530	20,297	9.1	43.4	Winter Springs city (part)
3,066	1,676	485	11,718	115.8	20,315	9,318	5,227	2,709	19.7	20.7	Sumter County
339	216	97	1,198	101.8	1,973	982	652	361	18.4	27.0	Bushnell-Center Hill CCD
91	34	7	489	102.0	679	343	132	58	31.3	13.4	Bushnell city
468	318	77	1,562	97.6	2,539	1,287	863	443	17.7	28.0	Center Hill city
59	30	7	396	98.2	551	290	96	52	29.8	12.2	Lake Panasoffkee CDP (part)
0	0	0	0	(X)	0	0	0	0	(X)	(X)	Webster city
23,667	9,699	1,937	33,091	105.9	64,593	31,332	35,303	17,588	5.2	51.8	Wildwood city (part)
											Wildwood CCD

Table 1.

Age and Sex: 2010—Con.

[For information on confidentiality protection, nonsampling error, and definitions, see Selected Appendixes at <www.census.gov/prod/cen2010/cph-1-a.pdf>]

State County County Subdivision Place	Total population	Median age	Age								
			Under 5 years	5 to 17 years	18 to 20 years	21 to 24 years	25 to 34 years	35 to 44 years	45 to 54 years	55 to 59 years	60 to 64 years
Sumter County—Con.											
Wildwood CCD—Con.											
Coleman city.....	703	43.6	43	117	25	32	80	66	126	67	46
Lake Panasoffkee CDP (part).....	465	52.6	27	56	9	18	28	48	62	28	40
The Villages CDP (part).....	43,434	68.6	24	87	28	72	204	337	1,249	3,067	8,335
Wildwood city (part).....	6,709	56.2	331	831	149	171	572	512	673	505	795
Suwannee County.....	41,551	42.2	2,574	6,875	1,465	1,788	4,680	4,830	5,875	2,761	2,853
Branford CCD.....	6,859	45.0	412	1,066	230	275	678	772	1,104	539	506
Branford town.....	712	32.9	66	138	25	37	111	85	69	46	38
Dowling Park CCD.....	7,987	49.1	428	1,154	239	251	675	798	1,154	554	558
Live Oak CCD.....	17,589	38.0	1,273	3,297	710	832	2,098	2,095	2,324	1,068	1,101
Live Oak city.....	6,850	34.2	600	1,223	343	387	925	759	837	350	345
McAlpin-Wellborn CCD.....	9,116	41.8	461	1,358	286	430	1,229	1,165	1,293	600	688
Taylor County.....	22,570	41.1	1,289	3,156	752	1,197	3,013	3,045	3,472	1,630	1,488
Perry North CCD.....	14,693	40.7	1,056	2,485	586	692	1,536	1,729	2,140	1,079	979
Perry city.....	7,017	39.2	560	1,197	306	335	781	772	991	498	445
Perry South CCD.....	7,877	41.8	233	671	166	505	1,477	1,316	1,332	551	509
Steinhatchee CDP.....	1,047	56.3	37	90	24	28	68	77	165	106	106
Union County.....	15,535	39.1	827	2,183	584	853	2,415	2,170	2,585	1,325	1,039
Lake Butler CCD.....	7,319	35.9	363	935	319	516	1,422	1,168	1,220	446	355
Lake Butler city (part).....	1,897	34.0	166	409	73	91	231	219	281	118	113
Raiford CCD.....	3,721	50.3	119	374	75	119	459	441	674	590	427
Raiford town.....	255	34.5	19	56	10	7	37	24	50	17	11
Worthington Springs CCD.....	4,495	36.5	345	874	190	218	534	561	691	289	257
Worthington Springs town.....	181	31.1	18	35	9	12	25	17	15	6	12
Volusia County.....	494,593	45.3	24,337	68,936	20,876	23,823	50,842	56,611	74,193	35,429	35,257
Central Volusia CCD.....	36,156	45.3	1,482	5,276	1,102	1,403	3,601	5,041	5,821	2,691	2,743
Daytona Beach city (part).....	1,914	37.9	139	230	65	116	322	256	251	126	168
Edgewater city (part).....	0	0.0	0	0	0	0	0	0	0	0	0
Glencoe CDP (part).....	0	0.0	0	0	0	0	0	0	0	0	0
New Smyrna Beach city (part).....	1,328	42.6	84	184	21	43	163	212	176	125	147
Ormond Beach city (part).....	5,783	45.2	278	1,123	174	157	348	792	1,006	449	455
Port Orange city (part).....	12,310	48.0	582	2,007	293	340	993	1,475	1,584	801	955
Samsula-Spruce Creek CDP.....	5,047	54.1	112	583	164	168	282	457	852	527	511
Daytona Beach CCD.....	40,591	33.0	2,381	4,832	4,758	4,187	4,869	3,818	5,120	2,383	2,125
Daytona Beach city (part).....	39,176	32.7	2,291	4,625	4,695	4,112	4,691	3,650	4,862	2,291	2,051
Holly Hill city (part).....	4	55.5	0	0	0	0	0	0	2	1	0
DeBary-Orange City CCD.....	41,249	45.6	2,144	6,079	1,222	1,566	4,413	4,847	6,128	2,923	2,781
DeBary city (part).....	19,222	47.8	900	2,715	538	631	1,686	2,295	3,113	1,555	1,491
Orange city (part).....	10,599	47.6	538	1,410	279	429	1,234	1,097	1,238	636	627
DeLand CCD.....	61,513	42.5	3,619	9,388	3,029	3,243	6,244	7,067	8,538	4,070	4,054
DeLand city.....	27,031	39.1	1,677	4,001	1,826	1,820	2,903	3,061	3,239	1,453	1,547
DeLand Southwest CDP.....	1,052	33.3	98	197	56	64	134	113	146	59	57
De Leon Springs CDP.....	2,614	35.4	220	514	118	160	282	317	369	164	126
Lake Helen city (part).....	1	70.5	0	0	0	0	0	0	0	0	0
North DeLand CDP.....	1,450	40.3	77	275	60	63	163	200	227	91	70
West DeLand CDP.....	3,535	38.9	245	568	134	166	481	433	539	265	232
Deltona CCD.....	95,149	38.7	5,758	17,705	3,970	4,135	11,369	13,104	14,903	6,001	5,358
DeBary city (part).....	98	48.5	5	9	7	3	9	9	22	7	5
Deltona city.....	85,182	37.8	5,295	16,161	3,585	3,726	10,583	11,861	13,072	5,173	4,610
Lake Helen city (part).....	2,623	47.7	126	353	87	125	235	288	443	220	195
New Smyrna Beach CCD.....	57,093	52.0	2,311	6,627	1,537	1,878	4,765	5,686	8,585	4,646	4,991
Edgewater city (part).....	20,750	46.7	1,051	2,935	692	775	2,083	2,397	3,173	1,549	1,502
Glencoe CDP (part).....	2,582	48.3	106	342	89	85	210	289	564	240	245
New Smyrna Beach city (part).....	21,136	55.0	757	2,100	481	665	1,741	1,883	2,926	1,746	1,921
Oak Hill city.....	1,792	51.5	98	205	46	77	128	170	305	147	177
Ponce Inlet town (part).....	0	0.0	0	0	0	0	0	0	0	0	0
Port Orange city (part).....	0	0.0	0	0	0	0	0	0	0	0	0
North Peninsula CCD.....	24,721	52.2	755	2,190	631	985	2,193	2,587	4,254	2,107	2,182
Daytona Beach city (part).....	10,306	48.9	370	767	294	633	1,202	1,182	1,925	860	830
Flagler Beach city (part).....	60	71.5	1	0	0	0	0	2	5	3	5
Ormond Beach city (part).....	5,797	52.5	181	679	157	157	426	615	901	464	500
Ormond-by-the-Sea CDP.....	7,406	55.1	181	665	164	173	522	718	1,270	676	703
Ormond Beach CCD.....	53,526	49.1	2,314	6,610	1,747	2,179	4,926	5,656	8,387	4,094	4,261
Daytona Beach city (part).....	540	33.9	45	79	23	39	96	75	61	22	29
Holly Hill city (part).....	11,655	44.3	653	1,517	405	598	1,373	1,391	1,995	817	730
Ormond Beach city (part).....	26,557	51.6	955	3,347	802	839	2,055	2,663	4,058	2,053	2,118
Pierson-Seville CCD.....	8,231	40.3	558	1,514	288	360	853	978	1,236	565	544
Pierson town.....	1,736	30.7	175	397	78	85	231	213	214	87	79
Seville CDP.....	614	37.8	48	141	17	27	56	68	90	25	39
Port Orange CCD.....	65,227	47.2	2,765	7,974	2,376	3,576	6,947	6,969	9,627	4,920	4,912
Daytona Beach city (part).....	7,312	53.2	282	519	297	533	753	608	817	467	555
Ponce Inlet town (part).....	0	0.0	0	0	0	0	0	0	0	0	0
Port Orange city (part).....	43,426	46.5	1,750	5,760	1,571	2,308	4,652	4,752	6,685	3,431	3,273
South Daytona city (part).....	12,252	43.7	688	1,573	479	689	1,436	1,484	1,882	867	833
South Peninsula CCD.....	11,137	59.5	250	741	216	311	662	858	1,594	1,029	1,306
Daytona Beach city (part).....	1,757	48.8	66	197	45	69	165	210	299	166	170
Daytona Beach Shores city.....	4,247	64.7	65	152	61	98	216	241	494	319	501

Table 1.

Age and Sex: 2010—Con.

[For information on confidentiality protection, nonsampling error, and definitions, see Selected Appendixes at <www.census.gov/prod/cen2010/cph-1-a.pdf>]

Age—Con			Age and sex						Percent of total population		State County County Subdivision Place
65 to 74 years	75 to 84 years	85 years and over	All ages		18 years and over		65 years and over		Under 18 years	65 years and over	
			Female	Males per 100 females	Total	Female	Total	Female			
53	33	15	368	91.0	543	288	101	55	22.8	14.4	Sumter County—Con. Wildwood CCD—Con. Coleman city
78	63	8	243	91.4	382	205	149	83	17.8	32.0	Lake Panasoffkee CDP (part)
20,594	8,026	1,411	23,119	87.9	43,323	23,064	30,031	14,915	0.3	69.1	The Villages CDP (part)
1,296	646	228	3,528	90.2	5,547	2,955	2,170	1,122	17.3	32.3	Wildwood city (part)
4,448	2,472	930	20,606	101.6	32,102	16,038	7,850	4,296	22.7	18.9	Suwannee County
805	372	100	3,384	102.7	5,381	2,709	1,277	655	21.5	18.6	Branford CCD
64	23	10	366	94.5	508	281	97	58	28.7	13.6	Branford town
1,003	764	409	4,113	94.2	6,405	3,339	2,176	1,243	19.8	27.2	Dowling Park CCD
1,607	887	297	8,899	97.7	13,019	6,705	2,791	1,574	26.0	15.9	Live Oak CCD
515	391	175	3,492	96.2	5,027	2,611	1,081	676	26.6	15.8	Live Oak city
1,033	449	124	4,210	116.5	7,297	3,285	1,606	824	20.0	17.6	McAlpin-Wellborn CCD
2,152	1,095	281	10,016	125.3	18,125	7,812	3,528	1,900	19.7	15.6	Taylor County
1,371	809	231	7,627	92.6	11,152	5,871	2,411	1,380	24.1	16.4	Perry North CCD
591	399	142	3,744	87.4	5,260	2,864	1,132	692	25.0	16.1	Perry city
781	286	50	2,389	229.7	6,973	1,941	1,117	520	11.5	14.2	Perry South CCD
241	89	16	513	104.1	920	457	346	167	12.1	33.0	Steinhatchee CDP
1,032	422	100	5,490	183.0	12,525	4,020	1,554	659	19.4	10.0	Union County
373	154	48	2,363	209.7	6,021	1,708	575	283	17.7	7.9	Lake Butler CCD
121	54	21	1,035	83.3	1,322	725	196	110	30.3	10.3	Lake Butler city
329	97	17	862	331.7	3,228	630	443	97	13.2	11.9	Raiford CCD
11	12	1	130	96.2	180	91	24	16	29.4	9.4	Raiford town
330	171	35	2,265	98.5	3,276	1,682	536	279	27.1	11.9	Worthington Springs CCD
16	16	0	101	79.2	128	65	32	17	29.3	17.7	Worthington Springs town
53,767	35,872	14,650	252,878	95.6	401,320	207,377	104,289	57,766	18.9	21.1	Volusia County
4,134	2,228	634	17,026	112.4	29,398	13,715	6,996	3,505	18.7	19.3	Central Volusia CCD
152	72	17	926	106.7	1,545	753	241	119	19.3	12.6	Daytona Beach city (part)
0	0	0	0	(X)	0	0	0	0	(X)	(X)	Edgewater city (part)
0	0	0	0	(X)	0	0	0	0	(X)	(X)	Glencoe CDP (part)
132	38	3	656	102.4	1,060	528	173	61	20.2	13.0	New Smyrna Beach city (part)
560	320	121	2,980	94.1	4,382	2,271	1,001	503	24.2	17.3	Ormond Beach city (part)
1,852	1,136	292	6,465	90.4	9,721	5,199	3,280	1,727	21.0	26.6	Port Orange city (part)
837	426	128	2,482	103.3	4,352	2,143	1,391	675	13.8	27.6	Samsula-Spruce Creek CDP
2,915	2,105	1,098	20,425	98.7	33,378	16,878	6,118	3,614	17.8	15.1	Daytona Beach CCD
2,806	2,031	1,071	19,690	99.0	32,260	16,287	5,908	3,491	17.7	15.1	Daytona Beach city (part)
0	1	0	3	33.3	4	3	1	1	0.0	25.0	Holly Hill city (part)
4,520	3,183	1,443	21,547	91.4	33,026	17,505	9,146	5,207	19.9	22.2	DeBary-Orange City CCD
2,358	1,453	487	9,911	93.9	15,607	8,133	4,298	2,342	18.8	22.4	DeBary city (part)
1,173	1,184	754	5,819	82.1	8,651	4,832	3,111	1,893	18.4	29.4	Orange City city
6,173	4,060	2,028	32,087	91.7	48,506	25,786	12,261	7,031	21.1	19.9	DeLand CCD
2,345	1,864	1,295	14,750	83.3	21,353	11,932	5,504	3,431	21.0	20.4	DeLand city
84	30	14	545	93.0	757	393	128	67	28.0	12.2	DeLand Southwest CDP
193	119	32	1,262	107.1	1,880	929	344	181	28.1	13.2	De Leon Springs CDP
1	0	0	1	0.0	1	1	1	1	0.0	100.0	Lake Helen city (part)
119	81	24	735	97.3	1,098	568	224	129	24.3	15.4	North DeLand CDP
287	123	62	1,752	101.8	2,722	1,383	472	259	23.0	13.4	West DeLand CDP
7,031	4,241	1,574	48,670	95.5	71,686	37,327	12,846	7,111	24.7	13.5	Deltona CCD
13	6	3	51	92.2	84	43	22	10	14.3	22.4	DeBary city (part)
6,056	3,680	1,380	43,685	95.0	63,726	33,287	11,116	6,184	25.2	13.0	Deltona city
294	184	73	1,370	91.5	2,144	1,133	551	315	18.3	21.0	Lake Helen city (part)
8,418	5,686	1,963	29,454	93.8	48,155	25,047	16,067	8,652	15.7	28.1	New Smyrna Beach CCD
2,514	1,543	536	10,731	93.4	16,764	8,763	4,593	2,513	19.2	22.1	Edgewater city (part)
246	125	41	1,308	97.4	2,134	1,085	412	223	17.4	16.0	Glencoe CDP (part)
3,324	2,571	1,021	11,045	91.4	18,279	9,638	6,916	3,808	13.5	32.7	New Smyrna Beach city (part)
264	148	27	885	102.5	1,489	740	439	202	16.9	24.5	Oak Hill city
0	0	0	0	(X)	0	0	0	0	(X)	(X)	Ponce Inlet town (part)
0	0	0	0	(X)	0	0	0	0	(X)	(X)	Port Orange city (part)
3,266	2,492	1,079	12,433	98.8	21,776	10,990	6,837	3,787	11.9	27.7	North Peninsula CCD
1,120	750	373	4,921	109.4	9,169	4,353	2,243	1,206	11.0	21.8	Daytona Beach city (part)
22	18	4	30	100.0	59	30	44	21	1.7	73.3	Flagler Beach city (part)
755	652	310	3,007	92.8	4,937	2,584	1,717	968	14.8	29.6	Ormond Beach city (part)
1,094	898	342	3,887	90.5	6,560	3,483	2,334	1,339	11.4	31.5	Ormond-by-the-Sea CDP
6,732	4,534	2,086	27,848	92.2	44,602	23,440	13,352	7,578	16.7	24.9	Ormond Beach CCD
44	21	6	261	106.9	416	208	71	41	23.0	13.1	Daytona Beach city (part)
954	685	537	5,956	95.7	9,485	4,866	2,176	1,289	18.6	18.7	Holly Hill city (part)
3,618	2,781	1,268	14,165	87.5	22,255	12,059	7,667	4,455	16.2	28.9	Ormond Beach city (part)
865	365	105	3,998	105.9	6,159	3,030	1,335	653	25.2	16.2	Pierson-Seville CCD
108	53	16	817	112.5	1,164	552	177	95	32.9	10.2	Pierson town
71	20	12	317	93.7	425	229	103	58	30.8	16.8	Seville CDP
7,643	5,371	2,147	33,776	93.1	54,488	28,506	15,161	8,439	16.5	23.2	Port Orange CCD
1,182	874	425	3,846	90.1	6,511	3,444	2,481	1,375	11.0	33.9	Daytona Beach city (part)
0	0	0	0	(X)	0	0	0	0	(X)	(X)	Ponce Inlet town (part)
4,736	3,227	1,281	22,426	93.6	35,916	18,739	9,244	5,129	17.3	21.3	Port Orange city (part)
1,219	831	271	6,312	94.1	9,991	5,201	2,321	1,292	18.5	18.9	South Daytona city (part)
2,070	1,607	493	5,614	98.4	10,146	5,153	4,170	2,189	8.9	37.4	South Peninsula CCD
171	143	56	871	101.7	1,494	747	370	214	15.0	21.1	Daytona Beach city (part)
987	847	266	2,173	95.4	4,030	2,073	2,100	1,106	5.1	49.4	Daytona Beach Shores city

Table 1.

Age and Sex: 2010—Con.

[For information on confidentiality protection, nonsampling error, and definitions, see Selected Appendixes at <www.census.gov/prod/cen2010/cph-1-a.pdf>]

State County County Subdivision Place	Total population	Median age	Age								
			Under 5 years	5 to 17 years	18 to 20 years	21 to 24 years	25 to 34 years	35 to 44 years	45 to 54 years	55 to 59 years	60 to 64 years
Volusia County—Con.											
South Peninsula CCD—Con.											
Ponce Inlet town (part).....	3,032	60.8	61	191	52	61	114	194	430	338	447
Port Orange city (part).....	312	62.0	6	16	13	13	19	24	32	23	36
South Daytona city (part).....	0	0.0	0	0	0	0	0	0	0	0	0
Wakulla County.....	30,776	38.8	1,740	5,185	989	1,452	4,276	4,778	5,167	2,072	1,778
East Wakulla CCD.....	25,500	37.9	1,452	4,326	806	1,229	3,802	4,138	4,308	1,650	1,399
Crawfordville CDP.....	3,702	36.2	260	785	123	148	463	645	520	188	179
St. Marks city.....	293	46.5	9	43	3	4	31	49	61	27	25
West Wakulla CCD.....	5,276	44.5	288	859	183	223	474	640	859	422	379
Panacea CDP.....	816	44.4	45	126	35	43	75	89	148	57	48
Sopchoppy city.....	457	42.5	32	81	12	26	32	55	83	21	18
Walton County.....	55,043	42.1	3,355	7,975	1,800	2,369	6,938	7,116	8,714	3,967	3,866
De Funiak Springs CCD.....	14,977	38.6	992	2,246	579	803	2,198	1,873	2,210	883	874
De Funiak Springs city (part).....	5,175	40.1	414	833	194	271	592	522	649	335	318
Freeport CCD.....	9,405	41.2	607	1,408	340	421	1,140	1,265	1,654	663	595
Freeport city.....	1,787	36.7	137	317	70	85	249	278	292	91	89
Paxton-Darlington CCD.....	9,264	43.2	571	1,544	314	328	953	1,132	1,502	740	651
Paxton town.....	644	41.5	32	119	39	23	56	89	90	40	47
Redbay CCD.....	2,945	43.4	180	503	104	119	291	342	474	230	215
De Funiak Springs city (part).....	2	59.5	0	0	0	0	0	0	1	0	0
Walton Beaches CCD.....	18,452	44.7	1,005	2,274	463	698	2,356	2,504	2,874	1,451	1,531
Miramar Beach CDP.....	6,146	52.1	256	587	101	188	667	699	884	496	626
Washington County.....	24,896	40.3	1,444	3,826	945	1,222	3,209	3,474	3,820	1,603	1,526
Caryville CCD.....	3,624	42.1	219	591	110	150	436	445	571	236	214
Caryville town.....	411	31.7	34	52	8	42	99	62	44	19	12
Chipley CCD.....	8,214	38.8	581	1,518	334	382	954	1,003	1,120	486	500
Chipley city.....	3,605	34.5	301	678	157	220	470	403	457	189	186
Vernon CCD.....	13,058	40.8	644	1,717	501	690	1,819	2,026	2,129	881	812
Ebrotown.....	270	39.7	21	39	13	23	23	45	44	14	15
Vernon city.....	687	41.1	40	115	31	23	79	92	97	48	48
Wausau town.....	383	40.4	29	74	12	12	42	45	44	21	29

Table 1.

Age and Sex: 2010—Con.

[For information on confidentiality protection, nonsampling error, and definitions, see Selected Appendixes at <www.census.gov/prod/cen2010/cph-1-a.pdf>]

Age—Con			Age and sex						Percent of total population		State County County Subdivision Place
			All ages		18 years and over		65 years and over				
			Female	Males per 100 females	Total	Female	Total	Female			
65 to 74 years	75 to 84 years	85 years and over							Under 18 years	65 years and over	
662	400	82	1,533	97.8	2,780	1,418	1,144	564	8.3	37.7	Volusia County—Con.
46	56	28	163	91.4	290	151	130	72	7.1	41.7	South Peninsula CCD—Con.
0	0	0	0	(X)	0	0	0	0	(X)	(X)	Ponce Inlet town (part)
											Port Orange city (part)
											South Daytona city (part)
2,123	958	258	13,784	123.3	23,851	10,506	3,339	1,721	22.5	10.8	Wakulla County
1,531	677	182	11,174	128.2	19,722	8,422	2,390	1,230	22.7	9.4	East Wakulla CCD
216	136	39	1,892	95.7	2,657	1,377	391	225	28.2	10.6	Crawfordville CDP
26	11	4	149	96.6	241	120	41	19	17.7	14.0	St. Marks city
592	281	76	2,610	102.1	4,129	2,084	949	491	21.7	18.0	West Wakulla CCD
106	39	5	370	120.5	645	298	150	68	21.0	18.4	Panacea CDP
56	30	11	243	88.1	344	188	97	60	24.7	21.2	Sopchoppy city
5,458	2,630	855	26,866	104.9	43,713	21,443	8,943	4,759	20.6	16.2	Walton County
1,310	748	261	6,803	120.2	11,739	5,295	2,319	1,306	21.6	15.5	De Funiak Springs CCD
479	386	182	2,772	86.7	3,928	2,194	1,047	662	24.1	20.2	De Funiak Springs city (part)
883	349	80	4,606	104.2	7,390	3,641	1,312	681	21.4	14.0	Freeport CCD
120	44	15	894	99.9	1,333	676	179	95	25.4	10.0	Freeport city
956	442	131	4,603	101.3	7,149	3,599	1,529	786	22.8	16.5	Paxton-Darlington CCD
63	34	12	321	100.6	493	248	109	54	23.4	16.9	Paxton town
297	142	48	1,455	102.4	2,262	1,145	487	267	23.2	16.5	Redbay CCD
1	0	0	1	100.0	2	1	1	0	0.0	50.0	De Funiak Springs city (part)
2,012	949	335	9,399	96.3	15,173	7,763	3,296	1,719	17.8	17.9	Walton Beaches CCD
926	501	215	3,199	92.1	5,303	2,772	1,642	877	13.7	26.7	Miramar Beach CDP
2,328	1,124	375	11,321	119.9	19,626	8,791	3,827	2,044	21.2	15.4	Washington County
394	200	58	1,774	104.3	2,814	1,400	652	366	22.4	18.0	Caryville CCD
23	14	2	134	206.7	325	86	39	19	20.9	9.5	Caryville town
793	407	136	4,270	92.4	6,115	3,233	1,336	767	25.6	16.3	Chipley CCD
296	175	73	1,900	89.7	2,626	1,411	544	337	27.2	15.1	Chipley city
1,141	517	181	5,277	147.5	10,697	4,158	1,839	911	18.1	14.1	Vernon CCD
21	11	1	130	107.7	210	101	33	15	22.2	12.2	Ebro town
72	24	18	354	94.1	532	278	114	70	22.6	16.6	Vernon city
37	34	4	190	101.6	280	149	75	39	26.9	19.6	Wausau town

Table 2.
Age and Sex: 2010

[For information on confidentiality protection, nonsampling error, and definitions, see Selected Appendixes at <www.census.gov/prod/cen2010/cph-1-a.pdf>]

State County Place	Total population	Median age	Age								
			Under 5 years	5 to 17 years	18 to 20 years	21 to 24 years	25 to 34 years	35 to 44 years	45 to 54 years	55 to 59 years	60 to 64 years
Florida.....	18,801,310	40.7	1,073,506	2,928,585	768,929	970,728	2,289,545	2,431,254	2,741,493	1,202,418	1,135,250
COUNTY											
Alachua County.....	247,336	30.1	13,068	31,217	26,168	31,127	36,980	25,508	29,470	14,800	12,371
Baker County.....	27,115	36.0	1,933	5,114	1,044	1,438	3,675	3,784	4,018	1,692	1,461
Bay County.....	168,852	39.5	10,633	26,443	6,638	9,439	22,150	21,581	26,508	10,925	9,976
Bradford County.....	28,520	39.5	1,670	3,965	1,031	1,520	4,349	3,821	4,539	1,874	1,638
Brevard County.....	543,376	45.5	26,809	80,877	19,802	22,979	54,795	62,148	90,602	38,668	35,984
Broward County.....	1,748,066	39.7	103,256	288,093	63,032	84,136	224,479	251,425	277,040	112,695	94,486
Calhoun County.....	14,625	39.7	909	2,223	515	726	1,992	2,029	2,196	953	824
Charlotte County.....	159,978	55.9	5,545	17,333	4,062	4,550	11,186	14,095	21,232	12,192	15,184
Citrus County.....	141,236	54.0	5,537	16,857	3,812	4,209	9,865	13,079	19,335	10,666	12,835
Clay County.....	190,865	38.0	11,869	38,301	7,702	8,520	21,693	27,375	30,089	12,118	10,906
Collier County.....	321,520	46.9	16,836	45,811	9,478	12,568	32,550	35,557	40,829	19,857	23,083
Columbia County.....	67,531	39.9	4,232	10,961	3,025	3,614	8,200	8,075	10,210	4,547	4,277
DeSoto County.....	34,862	38.1	2,278	5,557	1,560	2,147	4,607	4,173	4,348	2,002	1,962
Dixie County.....	16,422	45.4	865	2,279	498	719	1,852	1,914	2,574	1,243	1,308
Duval County.....	864,263	35.8	59,501	144,013	37,290	53,354	128,855	116,948	128,368	54,525	45,240
Escambia County.....	297,619	37.6	18,787	45,367	18,068	20,485	38,116	34,012	43,194	19,379	17,282
Flagler County.....	95,696	47.5	4,766	14,270	2,902	3,083	9,011	10,763	12,671	6,864	7,961
Franklin County.....	11,549	42.4	593	1,377	294	599	1,799	1,486	1,716	844	826
Gadsden County.....	46,389	38.9	3,213	7,992	1,835	2,110	5,800	5,856	6,966	3,502	2,792
Gilchrist County.....	16,939	40.6	909	2,722	1,179	1,000	1,613	1,944	2,440	1,157	1,119
Glades County.....	12,884	43.1	718	1,699	443	569	1,674	1,662	1,669	854	829
Gulf County.....	15,863	42.7	649	1,925	428	782	2,360	2,366	2,573	1,139	1,054
Hamilton County.....	14,799	38.1	776	2,137	754	1,202	1,962	1,914	2,178	1,009	921
Hardee County.....	27,731	32.8	2,227	5,448	1,340	1,806	3,770	3,462	3,354	1,462	1,287
Hendry County.....	39,140	32.8	3,131	7,755	1,870	2,395	5,576	5,266	5,008	1,902	1,746
Hernando County.....	172,778	47.7	8,504	25,654	5,409	6,052	15,359	19,093	23,713	11,520	12,951
Highlands County.....	98,786	51.5	4,988	12,984	2,995	3,498	8,612	8,856	11,709	6,083	7,239
Hillsborough County.....	1,229,226	36.1	80,459	213,749	56,255	72,588	173,877	174,342	178,058	72,285	62,376
Holmes County.....	19,927	41.3	1,136	3,146	713	1,047	2,346	2,587	2,896	1,343	1,288
Indian River County.....	138,028	49.1	6,508	19,444	4,220	4,872	12,455	14,215	18,977	9,581	10,252
Jackson County.....	49,746	40.5	2,610	7,297	2,001	2,575	6,344	7,087	7,537	3,461	3,033
Jefferson County.....	14,761	44.1	777	1,971	484	642	1,769	1,920	2,427	1,233	1,106
Lafayette County.....	8,870	36.2	487	1,298	434	629	1,424	1,363	1,225	497	429
Lake County.....	297,052	45.6	16,233	45,508	9,296	10,609	28,912	35,306	39,751	18,640	20,972
Lee County.....	618,754	45.6	32,866	88,003	21,385	26,091	65,878	70,476	81,757	40,665	46,527
Leon County.....	275,487	29.6	15,350	38,623	28,897	33,000	39,954	30,360	33,593	16,092	13,638
Levy County.....	40,801	45.0	2,299	6,330	1,428	1,645	4,097	4,594	6,190	3,151	3,153
Liberty County.....	8,365	37.0	462	1,315	283	453	1,387	1,311	1,368	503	395
Madison County.....	19,224	40.2	1,215	2,972	808	1,020	2,393	2,354	2,787	1,354	1,276
Manatee County.....	322,833	45.7	18,322	47,961	10,081	12,752	32,753	36,727	44,048	21,713	23,367
Marion County.....	331,298	47.3	17,112	47,069	10,906	12,836	31,810	35,855	44,391	21,283	24,718
Martin County.....	146,318	49.7	6,201	19,545	4,199	5,130	12,436	15,429	22,181	10,444	10,781
Miami-Dade County.....	2,496,435	38.2	149,937	395,791	106,791	140,549	340,467	372,397	366,617	147,653	124,220
Monroe County.....	73,090	46.4	3,189	7,812	1,896	3,105	8,885	9,887	12,876	6,744	6,227
Nassau County.....	73,314	42.9	3,983	11,936	2,656	3,072	7,613	9,490	11,563	5,614	5,479
Okaloosa County.....	180,822	38.3	11,608	28,780	7,264	11,131	24,995	21,675	28,748	11,345	10,058
Okeechobee County.....	39,996	38.6	2,659	6,925	1,614	2,031	5,058	4,968	5,401	2,332	2,217
Orange County.....	1,145,956	33.7	74,185	195,962	64,074	82,881	177,117	164,468	162,059	63,029	51,262
Osceola County.....	268,685	35.6	17,796	52,620	12,151	14,065	35,301	39,484	38,876	15,390	13,346
Palm Beach County.....	1,320,134	43.5	70,852	198,032	46,330	59,077	146,694	165,576	188,126	81,829	78,463
Pasco County.....	464,697	43.6	25,664	72,909	15,237	17,367	49,207	60,711	66,594	29,605	31,158
Pinellas County.....	916,542	46.3	42,349	120,539	29,211	37,612	99,379	111,363	147,591	68,714	65,685
Polk County.....	602,095	39.8	38,839	102,897	24,433	28,614	71,248	73,447	80,077	36,929	37,315
Putnam County.....	74,364	43.4	4,689	12,096	2,894	3,167	7,747	7,987	11,014	5,444	5,256
St. Johns County.....	190,039	42.2	10,106	33,745	6,901	7,747	18,603	25,701	30,774	13,601	13,068
St. Lucie County.....	277,789	42.4	16,418	45,590	9,877	11,590	30,110	34,617	39,265	17,371	17,573
Santa Rosa County.....	151,372	39.2	9,197	27,012	5,628	7,175	18,591	20,893	24,835	9,872	8,709
Sarasota County.....	379,448	52.5	14,624	45,111	10,266	11,955	31,182	38,116	51,632	27,384	30,951
Seminole County.....	422,718	38.2	23,363	73,818	18,265	24,402	54,808	58,859	67,310	27,577	23,639
Sumter County.....	93,420	62.7	2,243	6,269	1,466	1,968	6,452	7,473	8,574	6,481	11,964
Suwannee County.....	41,551	42.2	2,574	6,875	1,465	1,788	4,680	4,830	5,875	2,761	2,853
Taylor County.....	22,570	41.1	1,289	3,156	752	1,197	3,013	3,045	3,472	1,630	1,488
Union County.....	15,535	39.1	827	2,183	584	853	2,415	2,170	2,585	1,325	1,039
Volusia County.....	494,593	45.3	24,337	68,936	20,876	23,823	50,842	56,611	74,193	35,429	35,257
Wakulla County.....	30,776	38.8	1,740	5,185	989	1,452	4,276	4,778	5,167	2,072	1,778
Walton County.....	55,043	42.1	3,355	7,975	1,800	2,369	6,938	7,116	8,714	3,967	3,866
Washington County.....	24,896	40.3	1,444	3,826	945	1,222	3,209	3,474	3,820	1,603	1,526
PLACE											
Acacia Villas CDP, Palm Beach County.....	427	32.4	31	75	26	27	69	71	61	19	9
Alachua city, Alachua County.....	9,059	39.5	624	1,611	286	328	1,167	1,161	1,313	720	639
Alafaya CDP, Orange County.....	78,113	30.2	5,303	15,372	4,089	7,338	12,712	12,442	10,422	3,365	2,642

Table 2.

Age and Sex: 2010—Con.

[For information on confidentiality protection, nonsampling error, and definitions, see Selected Appendixes at <www.census.gov/prod/cen2010/cph-1-a.pdf>]

Age—Con			Age and sex						Percent of total population		State County Place
65 to 74 years	75 to 84 years	85 years and over	All ages		18 years and over		65 years and over		Under 18 years	65 years and over	
			Female	Males per 100 females	Total	Female	Total	Female			
1,727,940	1,097,537	434,125	9,611,955	95.6	14,799,219	7,656,855	3,259,602	1,809,176	21.3	17.3	Florida
COUNTY											
14,580	8,375	3,672	127,550	93.9	203,051	105,816	26,627	15,111	17.9	10.8	Alachua County
1,829	888	239	12,955	109.3	20,068	9,558	2,956	1,595	26.0	10.9	Baker County
13,678	8,047	2,834	85,196	98.2	131,776	66,972	24,559	13,609	22.0	14.5	Bay County
2,323	1,303	487	12,510	128.0	22,885	9,773	4,113	2,304	19.8	14.4	Bradford County
57,686	38,925	14,101	277,134	96.1	435,690	224,735	110,712	60,804	19.8	20.4	Brevard County
125,353	82,545	41,526	901,495	93.9	1,356,717	710,355	249,424	143,672	22.4	14.3	Broward County
1,320	693	245	6,670	119.3	11,493	5,110	2,258	1,215	21.4	15.4	Calhoun County
28,945	18,884	6,770	82,216	94.6	137,100	71,096	54,599	28,626	14.3	34.1	Charlotte County
24,597	15,166	5,278	72,877	93.8	118,842	61,904	45,041	23,439	15.9	31.9	Citrus County
13,504	6,545	2,243	97,374	96.0	140,695	72,849	22,292	12,218	26.3	11.7	Clay County
46,154	29,290	9,507	163,026	97.2	258,873	132,463	84,951	44,363	19.5	26.4	Collier County
6,043	3,253	1,094	32,580	107.3	52,338	25,243	10,390	5,578	22.5	15.4	Columbia County
3,567	2,055	606	15,144	130.2	27,027	11,454	6,228	3,224	22.5	17.9	DeSoto County
1,997	923	250	7,580	116.6	13,278	6,066	3,170	1,564	19.1	19.3	Dixie County
53,263	30,136	12,770	444,838	94.3	660,749	344,801	96,169	56,424	23.5	11.1	Duval County
23,484	14,116	5,329	150,500	97.8	233,465	119,039	42,929	24,491	21.6	14.4	Escambia County
13,593	7,405	2,407	49,680	92.6	76,660	40,388	23,405	12,222	19.9	24.5	Flagler County
1,281	544	190	4,893	136.0	9,579	3,942	2,015	992	17.1	17.4	Franklin County
3,702	1,948	673	23,742	95.4	35,184	18,177	6,323	3,622	24.2	13.6	Gadsden County
1,670	838	348	8,103	109.0	13,308	6,308	2,856	1,540	21.4	16.9	Gilchrist County
1,728	853	186	5,441	136.8	10,467	4,286	2,767	1,327	18.8	21.5	Glades County
1,506	837	244	6,379	148.7	13,289	5,106	2,587	1,368	16.2	16.3	Gulf County
1,181	579	186	6,078	143.5	11,886	4,698	1,946	1,042	19.7	13.1	Hamilton County
2,071	1,118	386	12,863	115.6	20,056	9,140	3,575	1,873	27.7	12.9	Hardee County
2,608	1,409	474	17,942	118.1	28,254	12,665	4,491	2,202	27.8	11.5	Hendry County
23,233	15,780	5,510	90,244	91.5	138,620	73,316	44,523	23,949	19.8	25.8	Hernando County
16,367	11,294	4,161	50,513	95.6	80,814	41,821	31,822	16,879	18.2	32.2	Highlands County
79,772	46,900	18,565	630,142	95.1	935,018	486,728	145,237	82,713	23.9	11.8	Hillsborough County
2,021	1,063	341	9,333	113.5	15,645	7,329	3,425	1,846	21.5	17.2	Holmes County
18,036	13,790	5,678	71,280	93.6	112,076	58,621	37,504	20,407	18.8	27.2	Indian River County
4,355	2,477	969	22,494	121.2	39,839	17,688	7,801	4,412	19.9	15.7	Jackson County
1,413	724	295	7,034	109.9	12,013	5,699	2,432	1,344	18.6	16.5	Jefferson County
641	331	112	3,389	161.7	7,085	2,508	1,084	575	20.1	12.2	Lafayette County
39,112	24,330	8,383	153,115	94.0	235,311	122,993	71,825	38,630	20.8	24.2	Lake County
80,910	47,595	16,601	315,154	96.3	497,885	256,152	145,106	76,238	19.5	23.5	Lee County
14,633	7,930	3,417	144,353	90.8	221,514	117,896	25,980	15,039	19.6	9.4	Leon County
4,810	2,431	673	20,723	96.9	32,172	16,583	7,914	3,972	21.1	19.4	Levy County
539	284	65	3,273	155.6	6,588	2,471	888	464	21.2	10.6	Liberty County
1,736	921	388	9,189	109.2	15,037	7,158	3,045	1,709	21.8	15.8	Madison County
38,985	26,196	9,928	166,718	93.6	256,550	134,089	75,109	40,699	20.5	23.3	Manatee County
47,094	28,822	9,402	172,305	92.3	267,117	141,055	85,318	45,624	19.4	25.8	Marion County
19,475	14,488	6,009	73,895	98.0	120,572	61,281	39,972	21,626	17.6	27.3	Martin County
186,976	119,171	45,866	1,288,071	93.8	1,950,707	1,021,270	352,013	205,589	21.9	14.1	Miami-Dade County
7,696	3,609	1,164	34,128	114.2	62,089	28,764	12,469	5,815	15.1	17.1	Monroe County
7,396	3,479	1,033	37,168	97.3	57,395	29,422	11,908	6,247	21.7	16.2	Nassau County
14,094	8,577	2,547	89,979	101.0	140,434	70,301	25,218	14,005	22.3	13.9	Okaloosa County
3,902	2,227	662	18,566	115.4	30,412	14,002	6,791	3,433	24.0	17.0	Okeechobee County
62,011	35,392	13,516	581,630	97.0	875,809	449,434	110,919	63,481	23.6	9.7	Orange County
17,613	8,990	3,053	137,051	96.0	198,269	102,612	29,656	16,412	26.2	11.0	Osceola County
130,427	105,523	49,205	681,246	93.8	1,051,250	549,600	285,155	160,561	20.4	21.6	Palm Beach County
50,870	32,822	12,553	238,811	94.6	366,124	190,860	96,245	52,449	21.2	20.7	Pasco County
95,294	66,970	31,835	476,533	92.3	753,654	396,985	194,099	110,782	17.8	21.2	Pinellas County
60,758	35,544	11,994	306,782	96.3	460,359	237,715	108,296	58,653	23.5	18.0	Polk County
7,965	4,637	1,468	37,480	98.4	57,579	29,320	14,070	7,477	22.6	18.9	Putnam County
16,708	9,408	3,677	97,614	94.7	146,188	76,180	29,793	16,154	23.1	15.7	St. Johns County
29,395	19,384	6,599	141,930	95.7	215,781	111,679	55,378	29,878	22.3	19.9	St. Lucie County
12,043	5,801	1,616	74,950	102.0	115,163	57,285	19,460	10,465	23.9	12.9	Santa Rosa County
58,323	41,878	18,026	198,407	91.2	319,713	169,252	118,227	64,718	15.7	31.2	Sarasota County
27,633	16,146	6,898	217,919	94.0	325,537	170,205	50,677	29,064	23.0	12.0	Seminole County
26,733	11,375	2,422	44,809	108.5	84,908	40,650	40,530	20,297	9.1	43.4	Sumter County
4,448	2,472	930	20,606	101.6	32,102	16,038	7,850	4,296	22.7	18.9	Suwannee County
2,152	1,095	281	10,016	125.3	18,125	7,812	3,528	1,900	19.7	15.6	Taylor County
1,032	422	100	5,490	183.0	12,525	4,020	1,554	659	19.4	10.0	Union County
53,767	35,872	14,650	252,878	95.6	401,320	207,377	104,289	57,766	18.9	21.1	Volusia County
2,123	958	258	13,784	123.3	23,851	10,506	3,339	1,721	22.5	10.8	Wakulla County
5,458	2,630	855	26,866	104.9	43,713	21,443	8,943	4,759	20.6	16.2	Walton County
2,328	1,124	375	11,321	119.9	19,626	8,791	3,827	2,044	21.2	15.4	Washington County
PLACE											
11	8	20	224	90.6	321	161	39	28	24.8	9.1	Acacia Villas CDP, Palm Beach County
746	358	106	4,824	87.8	6,824	3,725	1,210	676	24.7	13.4	Alachua city, Alachua County
2,907	1,158	363	39,755	96.5	57,438	29,612	4,428	2,480	26.5	5.7	Alafaya CDP, Orange County

Table 2.
Age and Sex: 2010—Con.

[For information on confidentiality protection, nonsampling error, and definitions, see Selected Appendixes at <www.census.gov/prod/cen2010/cph-1-a.pdf>]

State County Place	Total population	Median age	Age								
			Under 5 years	5 to 17 years	18 to 20 years	21 to 24 years	25 to 34 years	35 to 44 years	45 to 54 years	55 to 59 years	60 to 64 years
PLACE—Con.											
Alford town, Jackson County.....	489	44.6	27	71	16	28	47	59	99	35	31
Allentown CDP, Santa Rosa County.....	894	42.3	40	155	39	36	94	115	154	55	70
Altamonte Springs city, Seminole County.....	41,496	35.5	2,464	5,796	1,445	2,842	7,939	5,867	5,512	2,341	2,101
Altha town, Calhoun County.....	536	37.6	41	82	29	25	74	68	79	33	22
Altoona CDP, Lake County.....	89	48.2	6	11	2	4	4	17	18	2	4
Alturas CDP, Polk County.....	4,185	38.9	263	840	200	158	428	594	599	288	280
Alva CDP, Lee County.....	2,596	49.8	84	409	73	75	146	320	433	188	222
Andrews CDP, Levy County.....	798	42.8	45	134	26	36	82	102	102	48	59
Anna Maria city, Manatee County.....	1,503	61.1	19	97	32	34	36	90	242	162	198
Apalachicola city, Franklin County.....	2,231	43.7	146	325	71	108	252	240	328	171	167
Apollo Beach CDP, Hillsborough County.....	14,055	43.9	902	2,051	332	402	1,598	1,948	2,201	1,235	1,183
Apopka city, Orange County.....	41,542	35.4	3,385	8,001	1,507	1,794	5,844	6,655	5,870	2,282	2,068
Arcadia city, DeSoto County.....	7,637	30.7	710	1,545	384	495	1,108	872	925	382	350
Archer city, Alachua County.....	1,118	39.6	70	215	35	40	147	127	165	96	84
Aripeka CDP.....	308	45.7	15	36	12	8	36	45	42	25	34
Hernando County (part).....	72	49.0	0	8	2	3	9	7	11	5	13
Pasco County (part).....	236	43.8	15	28	10	5	27	38	31	20	21
Asbury Lake CDP, Clay County.....	8,700	35.8	598	2,098	313	264	970	1,454	1,259	477	420
Astatula town, Lake County.....	1,810	38.2	141	342	66	75	209	229	260	116	88
Astor CDP, Lake County.....	1,556	52.3	71	216	33	41	113	156	223	134	146
Atlantic Beach city, Duval County.....	12,655	43.9	624	1,887	376	574	1,509	1,549	2,053	992	892
Atlantis city, Palm Beach County.....	2,005	62.5	45	198	26	26	83	142	231	159	183
Auburndale city, Polk County.....	13,507	37.9	888	2,563	582	610	1,586	1,853	2,006	803	735
Aucilla CDP, Jefferson County.....	100	45.5	4	13	0	7	9	16	11	8	8
Avalon CDP, Santa Rosa County.....	679	47.8	29	80	22	41	61	74	121	74	60
Aventura city, Miami-Dade County.....	35,762	46.1	1,920	3,602	631	1,322	4,825	5,108	4,221	2,134	2,500
Avon Park city, Highlands County.....	8,836	35.6	682	1,663	415	480	1,114	939	1,061	485	466
Azalea Park CDP, Orange County.....	12,556	32.9	905	2,215	661	885	1,948	1,765	1,688	671	541
Babson Park CDP, Polk County.....	1,356	23.9	82	226	221	176	135	118	144	62	71
Bagdad CDP, Santa Rosa County.....	3,761	38.9	263	649	118	171	485	494	564	217	226
Baldwin town, Duval County.....	1,425	37.2	110	228	66	93	180	152	222	103	64
Bal Harbour village, Miami-Dade County.....	2,513	51.0	115	274	36	70	253	293	325	150	190
Balm CDP, Hillsborough County.....	1,457	31.7	126	301	59	54	277	216	175	73	65
Bardmoor CDP, Pinellas County.....	9,732	44.1	487	1,548	353	359	1,008	1,247	1,629	687	665
Bartow city, Polk County.....	17,298	36.2	1,310	3,149	688	905	2,358	2,157	2,246	953	969
Bascom town, Jackson County.....	121	36.9	10	25	6	2	10	17	13	5	11
Bay Harbor Islands town, Miami-Dade County.....	5,628	41.0	335	888	113	169	697	994	853	345	271
Bay Hill CDP, Orange County.....	4,884	48.2	165	855	144	161	303	545	963	508	421
Bay Lake city, Orange County.....	47	46.5	3	5	3	2	4	6	8	3	3
Bayonet Point CDP, Pasco County.....	23,467	48.9	1,157	3,164	670	838	2,262	2,489	2,922	1,323	1,460
Bay Pines CDP, Pinellas County.....	2,931	52.9	90	304	58	65	221	301	547	280	274
Bayport CDP, Hernando County.....	43	50.5	1	6	2	3	6	2	6	3	6
Bayshore Gardens CDP, Manatee County.....	16,323	46.3	1,046	2,051	477	790	1,834	1,707	2,046	1,067	1,005
Beacon Square CDP, Pasco County.....	7,224	44.7	403	988	199	243	894	917	1,018	450	434
Bear Creek CDP, Pinellas County.....	1,948	49.9	56	205	44	134	204	164	347	162	170
Bee Ridge CDP, Sarasota County.....	9,598	53.4	303	1,264	225	257	648	939	1,403	721	737
Bell town, Gilchrist County.....	456	35.6	31	101	15	24	53	60	68	13	26
Bellair-Meadowbrook Terrace CDP, Clay County.....	13,343	34.0	923	2,269	613	1,026	1,993	1,715	1,750	728	651
Belleair town, Pinellas County.....	3,869	55.2	118	493	70	53	170	366	652	337	364
Belleair Beach city, Pinellas County.....	1,560	57.8	43	148	25	19	77	144	243	161	207
Belleair Bluffs city, Pinellas County.....	2,031	54.5	66	155	41	65	193	202	311	184	170
Belleair Shore town, Pinellas County.....	109	54.1	4	17	1	3	1	9	24	6	11
Belle Glade city, Palm Beach County.....	17,467	30.5	1,660	3,828	906	1,074	2,177	2,101	2,193	1,006	771
Belle Isle city, Orange County.....	5,988	46.5	244	967	169	187	495	771	1,211	495	394
Belleview city, Marion County.....	4,492	41.4	293	706	186	211	530	508	667	246	263
Bellview CDP, Escambia County.....	23,355	37.7	1,702	3,886	876	1,333	3,174	2,865	3,443	1,601	1,410
Berrydale CDP, Santa Rosa County.....	441	35.9	20	62	13	34	85	80	61	15	21
Beverly Beach town, Flagler County.....	338	68.9	1	3	1	0	3	7	27	24	52
Beverly Hills CDP, Citrus County.....	8,445	50.4	466	1,041	241	335	777	817	991	442	526
Big Coppitt Key CDP, Monroe County.....	2,458	44.9	111	299	67	107	288	360	478	236	198
Big Pine Key CDP, Monroe County.....	4,252	49.7	186	370	104	151	422	517	880	480	396
Biscayne Park village, Miami-Dade County..	3,055	40.4	207	451	88	107	372	592	515	214	176
Bithlo CDP, Orange County.....	8,268	35.6	592	1,635	343	386	1,102	1,347	1,346	467	400
Black Diamond CDP, Citrus County.....	1,101	65.8	13	76	8	8	32	50	103	73	168
Black Hammock CDP, Seminole County.....	1,144	43.8	66	188	51	37	97	155	262	97	71
Bloomingsdale CDP, Hillsborough County.....	22,711	40.5	1,103	4,795	901	925	1,996	3,364	4,188	1,760	1,472
Blountstown city, Calhoun County.....	2,514	42.6	185	418	75	100	270	279	284	145	137
Boca Raton city, Palm Beach County.....	84,392	45.4	3,295	11,199	4,783	4,645	8,043	9,673	13,243	6,057	5,753
Bokeelia CDP, Lee County.....	1,780	54.7	77	192	44	57	140	152	240	151	206
Bonifay city, Holmes County.....	2,793	40.8	202	499	108	134	302	274	366	167	173
Bonita Springs city, Lee County.....	43,914	55.2	1,942	4,109	941	1,519	4,476	3,938	4,905	2,997	4,228

Table 2.

Age and Sex: 2010—Con.

[For information on confidentiality protection, nonsampling error, and definitions, see Selected Appendixes at <www.census.gov/prod/cen2010/cph-1-a.pdf>]

Age—Con			Age and sex						Percent of total population		State County Place
65 to 74 years	75 to 84 years	85 years and over	All ages		18 years and over		65 years and over		Under 18 years	65 years and over	
			Female	Males per 100 females	Total	Female	Total	Female			
PLACE—Con.											
52	20	4	253	93.3	391	204	76	45	20.0	15.5	Alford town, Jackson County
91	39	6	448	99.6	699	345	136	65	21.8	15.2	Allentown CDP, Santa Rosa County
2,690	1,634	865	21,993	88.7	33,236	17,918	5,189	3,195	19.9	12.5	Altamonte Springs city, Seminole County
50	29	4	286	87.4	413	217	83	43	22.9	15.5	Altha town, Calhoun County
10	10	1	40	122.5	72	32	21	10	19.1	23.6	Altoona CDP, Lake County
337	155	43	2,031	106.1	3,082	1,488	535	257	26.4	12.8	Alturas CDP, Polk County
398	200	48	1,316	97.3	2,103	1,063	646	329	19.0	24.9	Alva CDP, Lee County
104	50	10	402	98.5	619	315	164	86	22.4	20.6	Andrews CDP, Levy County
307	209	77	782	92.2	1,387	730	593	309	7.7	39.5	Anna Maria city, Manatee County
246	134	43	1,174	90.0	1,760	941	423	246	21.1	19.0	Apalachicola city, Franklin County
1,385	632	186	7,125	97.3	11,102	5,657	2,203	1,073	21.0	15.7	Apollo Beach CDP, Hillsborough County
2,407	1,263	466	21,386	94.2	30,156	15,741	4,136	2,333	27.4	10.0	Apopka city, Orange County
434	285	147	3,758	103.2	5,382	2,657	866	490	29.5	11.3	Arcadia city, DeSoto County
75	48	16	605	84.8	833	474	139	89	25.5	12.4	Archer city, Alachua County
36	18	1	159	93.7	257	136	55	26	16.6	17.9	Aripeka CDP
10	4	0	33	118.2	64	29	14	5	11.1	19.4	Hernando County (part)
26	14	1	126	87.3	193	107	41	21	18.2	17.4	Pasco County (part)
561	231	55	4,409	97.3	6,004	3,091	847	429	31.0	9.7	Asbury Lake CDP, Clay County
184	77	23	904	100.2	1,327	649	284	141	26.7	15.7	Astatula town, Lake County
287	109	27	765	103.4	1,269	611	423	192	18.4	27.2	Astor CDP, Lake County
1,042	732	425	6,561	92.9	10,144	5,311	2,199	1,269	19.8	17.4	Atlantic Beach city, Duval County
406	348	158	1,085	84.8	1,762	961	912	508	12.1	45.5	Atlantis city, Palm Beach County
1,030	619	232	6,981	93.5	10,056	5,271	1,881	1,065	25.5	13.9	Auburndale city, Polk County
14	7	3	56	78.6	83	44	24	15	17.0	24.0	Aucilla CDP, Jefferson County
89	22	6	336	102.1	570	283	117	58	16.1	17.2	Avalon CDP, Santa Rosa County
4,174	3,448	1,877	19,376	84.6	30,240	16,692	9,499	5,475	15.4	26.6	Aventura city, Miami-Dade County
762	543	226	4,576	93.1	6,491	3,415	1,531	870	26.5	17.3	Avon Park city, Highlands County
689	439	149	6,339	98.1	9,436	4,806	1,277	749	24.8	10.2	Azalea Park CDP, Orange County
71	43	7	643	110.9	1,048	492	121	66	22.7	8.9	Babson Park CDP, Polk County
367	157	50	1,910	96.9	2,849	1,477	574	322	24.2	15.3	Bagdad CDP, Santa Rosa County
123	59	25	781	82.5	1,087	608	207	126	23.7	14.5	Baldwin town, Duval County
315	282	210	1,400	79.5	2,124	1,209	807	489	15.5	32.1	Bal Harbour village, Miami-Dade County
84	22	5	718	102.9	1,030	512	111	57	29.3	7.6	Balm CDP, Hillsborough County
998	568	183	5,075	91.8	7,697	4,060	1,749	987	20.9	18.0	Bardmoor CDP, Pinellas County
1,263	899	401	9,161	88.8	12,839	7,006	2,563	1,525	25.8	14.8	Bartow city, Polk County
16	3	3	63	92.1	86	46	22	13	28.9	18.2	Bascom town, Jackson County
434	337	192	3,009	87.0	4,405	2,421	963	571	21.7	17.1	Bay Harbor Islands town, Miami-Dade County
518	219	82	2,468	97.9	3,864	1,972	819	401	20.9	16.8	Bay Hill CDP, Orange County
8	1	1	24	95.8	39	18	10	5	17.0	21.3	Bay Lake city, Orange County
2,904	2,705	1,573	12,439	88.7	19,146	10,361	7,182	4,195	18.4	30.6	Bayonet Point CDP, Pasco County
406	284	101	1,415	107.1	2,537	1,214	791	408	13.4	27.0	Bay Pines CDP, Pinellas County
5	2	1	23	87.0	36	19	8	4	16.3	18.6	Bayport CDP, Hernando County
2,020	1,598	682	8,643	88.9	13,226	7,051	4,300	2,535	19.0	26.3	Bayshore Gardens CDP, Manatee County
783	641	254	3,780	91.1	5,833	3,094	1,678	984	19.3	23.2	Beacon Square CDP, Pasco County
222	170	70	996	95.6	1,687	864	462	241	13.4	23.7	Bear Creek CDP, Pinellas County
1,268	1,146	687	5,272	82.1	8,031	4,499	3,101	1,848	16.3	32.3	Bee Ridge CDP, Sarasota County
41	18	6	219	108.2	324	175	65	33	28.9	14.3	Bell town, Gilchrist County
1,030	482	163	6,934	92.4	10,151	5,390	1,675	992	23.9	12.6	Bellair-Meadowbrook Terrace CDP, Clay County
583	439	224	2,074	86.5	3,258	1,777	1,246	716	15.8	32.2	Belleair town, Pinellas County
270	163	60	806	93.5	1,369	717	493	260	12.2	31.6	Belleair Beach city, Pinellas County
254	258	132	1,099	84.8	1,810	1,004	644	389	10.9	31.7	Belleair Bluffs city, Pinellas County
23	7	3	56	94.6	88	43	33	13	19.3	30.3	Belleair Shore town, Pinellas County
1,103	506	142	8,733	100.0	11,979	6,024	1,751	868	31.4	10.0	Belle Glade city, Palm Beach County
533	351	171	3,002	99.5	4,777	2,397	1,055	565	20.2	17.6	Belle Isle city, Orange County
409	325	148	2,374	89.2	3,493	1,890	882	518	22.2	19.6	Bellevue city, Marion County
1,909	936	220	12,275	90.3	17,767	9,486	3,065	1,727	23.9	13.1	Belview CDP, Escambia County
32	15	3	147	200.0	359	116	50	29	18.6	11.3	Berrydale CDP, Santa Rosa County
106	80	34	185	82.7	334	184	220	120	1.2	65.1	Beverly Beach town, Flagler County
1,107	1,147	555	4,641	82.0	6,938	3,867	2,809	1,671	17.8	33.3	Beverly Hills CDP, Citrus County
197	93	24	1,115	120.4	2,048	924	314	136	16.7	12.8	Big Coppitt Key CDP, Monroe County
476	195	75	1,972	115.6	3,696	1,721	746	357	13.1	17.5	Big Pine Key CDP, Monroe County
195	106	32	1,568	94.8	2,397	1,242	333	198	21.5	10.9	Biscayne Park village, Miami-Dade County
445	156	49	4,075	102.9	6,041	2,975	650	342	26.9	7.9	Bithlo CDP, Orange County
338	130	102	590	86.6	1,012	532	570	281	8.1	51.8	Black Diamond CDP, Citrus County
74	35	11	545	109.9	890	425	120	55	22.2	10.5	Black Hammock CDP, Seminole County
1,403	597	207	11,580	96.1	16,813	8,674	2,207	1,192	26.0	9.7	Bloomington CDP, Hillsborough County
266	225	130	1,388	81.1	1,911	1,081	621	379	24.0	24.7	Blountstown city, Calhoun County
8,581	6,159	2,961	43,114	95.7	69,898	36,100	17,701	9,600	17.2	21.0	Boca Raton city, Palm Beach County
303	176	42	868	105.1	1,511	724	521	244	15.1	29.3	Bokeelia CDP, Lee County
263	202	103	1,512	84.7	2,092	1,179	568	348	25.1	20.3	Bonifay city, Holmes County
8,847	4,818	1,194	21,760	101.8	37,863	18,844	14,859	7,465	13.8	33.8	Bonita Springs city, Lee County

Table 2.

Age and Sex: 2010—Con.

[For information on confidentiality protection, nonsampling error, and definitions, see Selected Appendixes at <www.census.gov/prod/cen2010/cph-1-a.pdf>]

State County Place	Total population	Median age	Age								
			Under 5 years	5 to 17 years	18 to 20 years	21 to 24 years	25 to 34 years	35 to 44 years	45 to 54 years	55 to 59 years	60 to 64 years
PLACE—Con.											
Boulevard Gardens CDP, Broward County..	1,274	39.0	73	234	61	67	148	151	205	80	64
Bowling Green city, Hardee County.....	2,930	28.3	273	758	135	167	409	344	280	106	102
Boynton Beach city, Palm Beach County.....	68,217	41.9	3,924	9,226	2,182	3,257	9,293	9,018	9,230	3,957	3,563
Bradenton city, Manatee County.....	49,546	42.8	3,216	7,442	1,687	2,480	5,785	5,394	6,205	2,984	2,953
Bradenton Beach city, Manatee County.....	1,171	58.8	22	94	19	25	66	96	176	106	134
Bradley Junction CDP, Polk County.....	686	36.5	53	128	24	40	89	58	94	53	39
Brandon CDP, Hillsborough County.....	103,483	34.6	6,636	17,510	4,355	6,478	17,275	15,142	15,297	6,037	4,999
Branford town, Suwannee County.....	712	32.9	66	138	25	37	111	85	69	46	38
Brent CDP, Escambia County.....	21,804	27.0	1,696	3,350	2,602	2,565	2,676	2,082	2,551	1,100	996
Brewster CDP, Polk County.....	3	53.5	0	0	0	0	0	0	3	0	0
Briny Breezes town, Palm Beach County.....	601	73.6	3	7	2	4	11	14	30	26	50
Bristol city, Liberty County.....	996	37.7	63	177	40	45	141	116	148	49	57
Broadview Park CDP, Broward County.....	7,125	32.6	543	1,326	325	441	1,202	1,145	1,035	380	273
Bronson town, Levy County.....	1,113	36.9	86	214	48	43	144	131	142	73	89
Brooker town, Bradford County.....	338	44.3	22	43	7	11	41	48	61	22	23
Brookridge CDP, Hernando County.....	4,420	66.3	113	327	55	73	225	269	387	253	403
Brooksville city, Hernando County.....	7,719	47.8	483	1,082	264	337	790	682	933	520	519
Brownsdale CDP, Santa Rosa County.....	471	39.6	36	84	15	22	51	67	70	26	31
Brownsville CDP, Miami-Dade County.....	15,313	31.1	1,309	3,231	834	944	1,972	1,829	2,082	836	626
Buckhead Ridge CDP, Glades County.....	1,450	61.6	41	105	29	28	71	88	189	129	142
Buckingham CDP, Lee County.....	4,036	43.0	215	695	138	136	398	566	785	326	280
Buenaventura Lakes CDP, Osceola County..	26,079	34.7	1,707	5,188	1,273	1,415	3,568	3,549	3,544	1,560	1,269
Bunnell city, Flagler County.....	2,676	40.4	190	412	108	150	322	297	362	175	133
Burnt Store Marina CDP, Lee County.....	1,793	67.3	3	22	7	6	14	33	112	163	345
Bushnell city, Sumter County.....	2,418	46.1	129	316	70	102	311	250	270	140	178
Butler Beach CDP, St. Johns County.....	4,951	57.9	136	425	100	102	311	435	705	475	568
Cabana Colony CDP, Palm Beach County...	2,391	37.7	126	430	101	130	325	335	425	160	108
Callahan town, Nassau County.....	1,123	33.4	87	202	47	82	168	132	142	58	55
Callaway city, Bay County.....	14,405	36.9	1,027	2,373	613	879	2,005	1,758	2,261	878	751
Campbell CDP, Osceola County.....	2,479	63.3	43	245	59	78	124	182	257	138	176
Campbellton town, Jackson County.....	230	42.7	11	41	14	6	19	32	37	13	13
Canal Point CDP, Palm Beach County.....	367	38.9	33	67	9	22	33	47	54	27	21
Cape Canaveral city, Brevard County.....	9,912	51.4	288	689	225	421	1,055	1,101	1,826	887	875
Cape Coral city, Lee County.....	154,305	42.4	8,281	26,332	5,182	5,812	16,456	20,703	23,770	10,769	10,820
Captiva CDP, Lee County.....	583	57.5	3	18	3	36	96	56	63	43	61
Carrabelle city, Franklin County.....	2,778	35.6	95	203	45	216	798	488	406	124	112
Carrollwood CDP, Hillsborough County.....	33,365	41.3	1,684	5,220	1,094	1,709	4,164	4,625	5,499	2,458	2,169
Caryville town, Washington County.....	411	31.7	34	52	8	42	99	62	44	19	12
Casselberry city, Seminole County.....	26,241	37.5	1,419	3,722	1,173	1,881	4,064	3,460	3,678	1,663	1,474
Cedar Grove CDP, Bay County.....	3,397	32.3	297	652	154	192	543	489	466	163	131
Cedar Key city, Levy County.....	702	58.5	16	69	7	16	35	44	113	81	93
Celebration CDP, Osceola County.....	7,427	39.3	404	1,495	229	262	875	1,180	1,262	512	526
Center Hill city, Sumter County.....	988	31.2	72	237	63	49	124	107	113	27	64
Century town, Escambia County.....	1,698	39.2	128	321	80	85	156	177	229	120	75
Charleston Park CDP, Lee County.....	218	46.5	12	39	11	4	19	21	39	16	18
Charlotte Harbor CDP, Charlotte County.....	3,714	64.3	112	276	88	110	247	261	354	221	219
Charlotte Park CDP, Charlotte County.....	2,325	64.6	57	142	33	35	113	144	206	172	282
Chattahoochee city, Gadsden County.....	3,652	45.1	164	393	123	183	454	505	751	364	228
Cheval CDP, Hillsborough County.....	10,702	38.5	674	2,066	306	445	1,312	1,813	1,770	686	598
Chiefland city, Levy County.....	2,245	34.1	204	460	87	121	279	262	253	136	116
Chipley city, Washington County.....	3,605	34.5	301	678	157	220	470	403	457	189	186
Chokoloskee CDP, Collier County.....	359	52.8	18	46	7	8	39	22	52	33	31
Christmas CDP, Orange County.....	1,146	41.0	63	199	49	66	120	141	229	71	66
Chuluota CDP, Seminole County.....	2,483	37.1	157	440	108	139	316	381	467	165	93
Chumuckla CDP, Santa Rosa County.....	850	44.6	50	114	34	53	94	83	138	74	66
Cinco Bayou town, Okaloosa County.....	383	44.2	11	33	8	32	68	42	48	29	32
Citrus Hills CDP, Citrus County.....	7,470	63.4	137	662	91	111	249	500	750	580	1,029
Citrus Park CDP, Hillsborough County.....	24,252	37.6	1,397	4,534	973	1,131	3,205	3,730	4,161	1,578	1,248
Citrus Springs CDP, Citrus County.....	8,622	42.6	540	1,497	263	289	943	1,019	1,035	551	571
Clarcona CDP, Orange County.....	2,990	47.9	120	424	72	111	286	329	565	263	235
Clearwater city, Pinellas County.....	107,685	43.8	5,706	14,383	3,717	5,259	13,348	13,133	16,036	7,580	7,193
Clermont city, Lake County.....	28,742	40.9	1,650	5,112	984	1,202	3,094	3,974	3,550	1,450	1,969
Cleveland CDP, Charlotte County.....	2,990	54.7	107	309	86	99	213	281	411	236	233
Clewiston city, Hendry County.....	7,155	33.8	559	1,371	377	448	927	946	965	378	333
Cloud Lake town, Palm Beach County.....	135	45.8	5	12	5	8	13	22	25	12	9
Cobbtown CDP, Santa Rosa County.....	67	45.5	0	13	3	2	5	10	9	5	5
Cocoa city, Brevard County.....	17,140	40.0	1,335	2,614	700	915	2,122	1,870	2,599	1,118	988
Cocoa Beach city, Brevard County.....	11,231	55.7	226	1,022	220	321	723	928	2,002	1,020	934
Cocoa West CDP, Brevard County.....	5,925	35.3	482	1,076	277	319	785	707	919	336	312
Coconut Creek city, Broward County.....	52,909	40.3	3,006	8,373	1,690	2,154	7,168	7,832	7,516	2,938	2,483
Coleman city, Sumter County.....	703	43.6	43	117	25	32	80	66	126	67	46
Combee Settlement CDP, Polk County.....	5,577	35.2	455	1,041	238	287	756	747	877	310	243
Connerton CDP, Pasco County.....	2,116	31.0	97	217	156	276	503	404	299	64	50

Table 2.

Age and Sex: 2010—Con.

[For information on confidentiality protection, nonsampling error, and definitions, see Selected Appendixes at <www.census.gov/prod/cen2010/cph-1-a.pdf>]

Age—Con			Age and sex						Percent of total population		State County Place
65 to 74 years	75 to 84 years	85 years and over	All ages		18 years and over		65 years and over		Under 18 years	65 years and over	
			Female	Males per 100 females	Total	Female	Total	Female			
PLACE—Con.											
98	73	20	646	97.2	967	505	191	117	24.1	15.0	Boulevard Gardens CDP, Broward County
214	112	30	1,382	112.0	1,899	904	356	175	35.2	12.2	Bowling Green city, Hardee County
6,270	5,498	2,799	36,021	89.4	55,067	29,442	14,567	8,558	19.3	21.4	Boynton Beach city, Palm Beach County
4,488	4,320	2,592	26,445	87.4	38,888	21,182	11,400	6,806	21.5	23.0	Bradenton city, Manatee County
246	156	31	590	98.5	1,055	535	433	225	9.9	37.0	Bradenton Beach city, Manatee County
72	28	8	325	111.1	505	257	108	57	26.4	15.7	Bradley Junction CDP, Polk County
5,667	2,955	1,132	53,002	95.2	79,337	41,180	9,754	5,634	23.3	9.4	Brandon CDP, Hillsborough County
64	23	10	366	94.5	508	281	97	58	28.7	13.6	Branford town, Suwannee County
1,238	745	203	11,582	88.3	16,758	9,073	2,186	1,256	23.1	10.0	Brent CDP, Escambia County
0	0	0	2	50.0	3	2	0	0	0.0	0.0	Brewster CDP, Polk County
200	205	49	328	83.2	591	325	454	261	1.7	75.5	Briny Breezes town, Palm Beach County
82	64	14	502	98.4	756	397	160	100	24.1	16.1	Bristol city, Liberty County
253	166	36	3,369	111.5	5,256	2,471	455	247	26.2	6.4	Broadview Park CDP, Broward County
84	45	14	588	89.3	813	442	143	77	27.0	12.8	Bronson town, Levy County
38	17	5	167	102.4	273	141	60	35	19.2	17.8	Brooker town, Bradford County
1,118	921	276	2,447	80.6	3,980	2,215	2,315	1,284	10.0	52.4	Brookridge CDP, Hernando County
984	734	391	4,260	81.2	6,154	3,449	2,109	1,238	20.3	27.3	Brooksville city, Hernando County
54	13	2	235	100.4	351	180	69	43	25.5	14.6	Brownsdale CDP, Santa Rosa County
879	591	180	8,025	90.8	10,773	5,813	1,650	998	29.6	10.8	Brownsville CDP, Miami-Dade County
351	218	59	734	97.5	1,304	660	628	320	10.1	43.3	Buckhead Ridge CDP, Glades County
344	116	37	1,982	103.6	3,126	1,528	497	234	22.5	12.3	Buckingham CDP, Lee County
1,748	985	273	13,463	93.7	19,184	10,103	3,006	1,681	26.4	11.5	Buenaventura Lakes CDP, Osceola County
276	154	97	1,391	92.4	2,074	1,104	527	327	22.5	19.7	Bunnell city, Flagler County
753	285	50	919	95.1	1,768	904	1,088	507	1.4	60.7	Burnt Store Marina CDP, Lee County
339	216	97	1,198	101.8	1,973	982	652	361	18.4	27.0	Bushnell city, Sumter County
939	593	162	2,577	92.1	4,390	2,277	1,694	874	11.3	34.2	Butler Beach CDP, St. Johns County
157	75	19	1,202	98.9	1,835	925	251	154	23.3	10.5	Cabana Colony CDP, Palm Beach County
72	57	21	595	88.7	834	447	150	109	25.7	13.4	Callahan town, Nassau County
1,156	564	140	7,240	99.0	11,005	5,606	1,860	1,031	23.6	12.9	Callaway city, Bay County
355	470	352	1,368	81.2	2,191	1,248	1,177	742	11.6	47.5	Campbell CDP, Osceola County
26	17	1	120	91.7	178	100	44	26	22.6	19.1	Campbellton town, Jackson County
30	17	7	179	105.0	267	136	54	32	27.2	14.7	Canal Point CDP, Palm Beach County
1,426	889	230	4,770	107.8	8,935	4,324	2,545	1,298	9.9	25.7	Cape Canaveral city, Brevard County
15,454	7,836	2,890	78,941	95.5	119,692	62,056	26,180	13,654	22.4	17.0	Cape Coral city, Lee County
124	71	9	303	92.4	562	290	204	96	3.6	35.0	Captiva CDP, Lee County
163	91	37	681	307.9	2,480	537	291	147	10.7	10.5	Carrabelle city, Franklin County
2,697	1,543	503	17,539	90.2	26,461	14,168	4,743	2,738	20.7	14.2	Carrollwood CDP, Hillsborough County
23	14	2	134	206.7	325	86	39	19	20.9	9.5	Caryville town, Washington County
1,991	1,297	419	13,534	93.9	21,100	11,059	3,707	2,221	19.6	14.1	Casselberry city, Seminole County
166	113	31	1,788	90.0	2,448	1,323	310	188	27.9	9.1	Cedar Grove CDP, Bay County
132	71	25	358	96.1	617	326	228	114	12.1	32.5	Cedar Key city, Levy County
478	159	45	3,891	90.9	5,528	2,908	682	348	25.6	9.2	Celebration CDP, Osceola County
91	34	7	489	102.0	679	343	132	58	31.3	13.4	Center Hill city, Sumter County
156	113	58	945	79.7	1,249	722	327	210	26.4	19.3	Century town, Escambia County
24	12	3	95	129.5	167	73	39	17	23.4	17.9	Charleston Park CDP, Lee County
557	619	650	2,063	80.0	3,326	1,872	1,826	1,107	10.4	49.2	Charlotte Harbor CDP, Charlotte County
693	369	79	1,176	97.7	2,126	1,071	1,141	559	8.6	49.1	Charlotte Park CDP, Charlotte County
284	148	55	1,431	155.2	3,095	1,174	487	242	15.3	13.3	Chattahoochee city, Gadsden County
656	290	86	5,559	92.5	7,962	4,213	1,032	575	25.6	9.6	Cheval CDP, Hillsborough County
170	107	50	1,221	83.9	1,581	894	327	184	29.6	14.6	Chiefland city, Levy County
296	175	73	1,900	89.7	2,626	1,411	544	337	27.2	15.1	ChIPLEY city, Washington County
73	24	6	164	118.9	295	138	103	47	17.8	28.7	Chokoloskee CDP, Collier County
91	40	11	538	113.0	884	418	142	70	22.9	12.4	Christmas CDP, Orange County
120	72	25	1,261	96.9	1,886	969	217	129	24.0	8.7	Chuluota CDP, Seminole County
94	37	13	412	106.3	686	331	144	69	19.3	16.9	Chumuckla CDP, Santa Rosa County
54	20	6	181	111.6	339	160	80	44	11.5	20.9	Cinco Bayou town, Okaloosa County
2,154	961	246	3,847	94.2	6,671	3,452	3,361	1,619	10.7	45.0	Citrus Hills CDP, Citrus County
1,350	697	248	12,551	93.2	18,321	9,696	2,295	1,325	24.5	9.5	Citrus Park CDP, Hillsborough County
1,074	656	184	4,488	92.1	6,585	3,499	1,914	993	23.6	22.2	Citrus Springs CDP, Citrus County
354	189	42	1,508	98.3	2,446	1,242	585	303	18.2	19.6	Claracona CDP, Orange County
10,204	7,401	3,725	55,641	93.5	87,596	45,861	21,330	12,175	18.7	19.8	Clearwater city, Pinellas County
3,357	1,796	604	15,145	89.8	21,980	11,834	5,757	3,257	23.5	20.0	Clermont city, Lake County
544	370	101	1,498	99.6	2,574	1,298	1,015	528	13.9	33.9	Cleveland CDP, Charlotte County
463	261	127	3,474	106.0	5,225	2,513	851	434	27.0	11.9	Clewiston city, Hendry County
16	3	5	70	92.9	118	62	24	13	12.6	17.8	Cloud Lake town, Palm Beach County
8	7	0	31	116.1	54	25	15	8	19.4	22.4	Cobbtown CDP, Santa Rosa County
1,592	991	296	8,966	91.2	13,191	7,015	2,879	1,661	23.0	16.8	Cocoa city, Brevard County
1,656	1,590	589	5,617	99.9	9,983	5,039	3,835	2,088	11.1	34.1	Cocoa Beach city, Brevard County
450	199	63	3,073	92.8	4,367	2,291	712	390	26.3	12.0	Cocoa West CDP, Brevard County
3,630	3,404	2,715	28,249	87.3	41,530	22,733	9,749	6,046	21.5	18.4	Coconut Creek city, Broward County
53	33	15	368	91.0	543	288	101	55	22.8	14.4	Coleman city, Sumter County
379	202	42	2,763	101.8	4,081	2,026	623	349	26.8	11.2	Combee Settlement CDP, Polk County
39	8	3	708	198.9	1,802	551	50	21	14.8	2.4	Connerton CDP, Pasco County

Table 2.

Age and Sex: 2010—Con.

[For information on confidentiality protection, nonsampling error, and definitions, see Selected Appendixes at <www.census.gov/prod/cen2010/cph-1-a.pdf>]

State County Place	Total population	Median age	Age								
			Under 5 years	5 to 17 years	18 to 20 years	21 to 24 years	25 to 34 years	35 to 44 years	45 to 54 years	55 to 59 years	60 to 64 years
PLACE—Con.											
Conway CDP, Orange County.....	13,467	41.7	622	2,326	571	615	1,446	1,844	2,538	1,005	704
Cooper City city, Broward County.....	28,547	41.0	1,334	6,015	1,201	1,278	2,403	3,855	5,889	2,362	1,686
Coral Gables city, Miami-Dade County.....	46,780	38.8	2,210	6,159	4,493	3,293	4,957	6,197	6,541	2,865	2,771
Coral Springs city, Broward County.....	121,096	36.5	7,057	25,155	5,321	6,011	14,559	17,947	20,903	8,223	6,320
Coral Terrace CDP, Miami-Dade County.....	24,376	44.1	1,128	3,158	906	1,123	2,719	3,517	3,638	1,471	1,367
Cortez CDP, Manatee County.....	4,241	64.2	86	241	59	70	159	243	521	368	436
Cottondale town, Jackson County.....	933	38.0	83	187	33	37	100	105	133	63	39
Country Club CDP, Miami-Dade County.....	47,105	33.7	3,526	8,257	1,891	2,854	8,072	7,589	6,664	2,312	1,951
Country Walk CDP, Miami-Dade County.....	15,997	36.1	1,037	3,431	661	761	1,827	2,906	2,579	818	617
Crawfordville CDP, Wakulla County.....	3,702	36.2	260	785	123	148	463	645	520	188	179
Crescent Beach CDP, St. Johns County.....	931	60.8	24	57	21	28	73	62	103	75	127
Crescent City city, Putnam County.....	1,577	45.6	107	282	60	50	156	122	191	101	115
Crestview city, Okaloosa County.....	20,978	31.7	1,915	3,932	878	1,277	3,599	2,776	2,917	969	792
Crooked Lake Park CDP, Polk County.....	1,722	39.0	119	310	82	84	188	222	226	104	104
Cross City town, Dixie County.....	1,728	40.4	122	311	76	103	170	179	224	120	114
Crystal Lake CDP, Polk County.....	5,514	31.1	484	1,100	250	383	810	668	690	304	229
Crystal River city, Citrus County.....	3,108	55.4	114	324	84	83	209	275	447	259	261
Crystal Springs CDP, Pasco County.....	1,327	40.7	82	243	51	46	139	194	214	118	81
Cudjoe Key CDP, Monroe County.....	1,763	53.8	64	133	25	56	155	199	304	202	187
Cutler Bay town, Miami-Dade County.....	40,286	36.3	2,755	7,627	1,683	1,934	5,365	6,518	6,195	2,198	1,738
Cypress Gardens CDP, Polk County.....	8,917	46.0	366	1,447	278	329	826	1,056	1,420	670	622
Cypress Lake CDP, Lee County.....	11,846	57.6	335	910	219	428	1,102	1,036	1,482	865	954
Cypress Quarters CDP, Okeechobee County.....	1,215	36.1	90	257	53	63	129	144	180	64	60
Dade City city, Pasco County.....	6,437	38.2	420	1,155	316	381	739	739	839	365	356
Dade City North CDP, Pasco County.....	3,113	26.8	345	740	161	216	473	386	340	117	108
Dania Beach city, Broward County.....	29,639	41.0	1,756	3,806	967	1,471	4,280	4,099	4,827	2,146	1,907
Davenport city, Polk County.....	2,888	41.7	187	472	89	106	350	361	357	129	159
Davie town, Broward County.....	91,992	37.5	5,284	16,271	3,866	5,665	12,159	12,762	15,622	5,955	4,635
Day CDP, Lafayette County.....	116	42.5	7	19	2	3	15	15	23	7	4
Daytona Beach city, Volusia County.....	61,005	39.8	3,193	6,417	5,419	5,502	7,229	5,981	8,215	3,932	3,803
Daytona Beach Shores city, Volusia County	4,247	64.7	65	152	61	98	216	241	494	319	501
DeBary city, Volusia County.....	19,320	47.8	905	2,724	545	634	1,695	2,304	3,135	1,562	1,496
Deerfield Beach city, Broward County.....	75,018	43.3	4,197	9,278	2,163	3,510	10,377	9,684	10,660	4,699	4,346
De Funiak Springs city, Walton County.....	5,177	40.2	414	833	194	271	592	522	650	335	318
DeLand city, Volusia County.....	27,031	39.1	1,677	4,001	1,826	1,820	2,903	3,061	3,239	1,453	1,547
DeLand Southwest CDP, Volusia County.....	1,052	33.3	98	197	56	64	134	113	146	59	57
De Leon Springs CDP, Volusia County.....	2,614	35.4	220	514	118	160	282	317	369	164	126
Delray Beach city, Palm Beach County.....	60,522	46.0	2,836	6,927	1,912	2,920	7,522	7,308	8,727	4,081	3,998
Deltona city, Volusia County.....	85,182	37.8	5,295	16,161	3,585	3,726	10,583	11,861	13,072	5,173	4,610
Desoto Lakes CDP, Sarasota County.....	3,646	43.6	231	568	108	136	393	456	535	266	272
Destin city, Okaloosa County.....	12,305	41.1	649	1,642	342	709	1,893	1,550	2,068	845	722
Dickerson City CDP, Santa Rosa County.....	146	43.8	10	21	5	2	17	22	25	11	12
Dixonville CDP, Santa Rosa County.....	181	45.8	6	30	7	3	17	22	30	19	12
Doctor Phillips CDP, Orange County.....	10,981	43.0	468	1,857	369	458	1,167	1,501	2,025	896	767
Doral city, Miami-Dade County.....	45,704	34.0	3,512	9,410	1,748	2,069	7,049	9,393	6,432	1,828	1,502
Dover CDP, Hillsborough County.....	3,702	26.8	439	796	199	284	616	453	407	116	96
Duck Key CDP, Monroe County.....	621	53.3	13	23	8	27	94	71	93	76	52
Dundee town, Polk County.....	3,717	38.0	247	701	165	157	473	418	498	199	208
Dunedin city, Pinellas County.....	35,321	51.3	1,322	3,927	868	1,138	3,192	3,823	5,513	2,752	2,926
Dunnellon city, Marion County.....	1,733	55.2	58	207	70	56	99	166	207	120	134
Eagle Lake city, Polk County.....	2,255	34.2	172	444	97	119	326	295	298	128	119
East Bronson CDP, Levy County.....	1,945	40.0	115	341	81	93	228	234	290	147	130
East Lake CDP, Pinellas County.....	30,962	47.9	1,046	5,177	919	933	2,207	3,583	5,877	2,500	2,482
East Lake-Orient Park CDP, Hillsborough County.....	22,753	31.9	1,897	4,391	1,042	1,351	3,765	2,997	3,236	1,271	1,006
East Milton CDP, Santa Rosa County.....	11,074	36.9	480	1,394	520	837	2,000	1,760	1,795	669	554
East Palatka CDP, Putnam County.....	1,654	38.0	68	174	61	141	310	232	227	90	85
Eastpoint CDP, Franklin County.....	2,337	38.9	188	390	75	118	293	294	339	142	134
East Williston CDP, Levy County.....	694	40.8	40	122	31	32	86	71	116	62	36
Eatonville town, Orange County.....	2,159	38.9	155	377	91	107	245	275	347	132	125
Ebro town, Washington County.....	270	39.7	21	39	13	23	23	45	44	14	15
Edgewater city, Volusia County.....	20,750	46.7	1,051	2,935	692	775	2,083	2,397	3,173	1,549	1,502
Edgewood city, Orange County.....	2,503	42.5	142	389	67	88	283	386	430	196	152
Eglin AFB CDP, Okaloosa County.....	2,274	24.7	383	463	73	239	535	212	61	7	8
Egypt Lake-Leto CDP, Hillsborough County.	35,282	34.9	2,423	5,411	1,617	2,395	5,848	5,198	4,935	1,914	1,579
Elfers CDP, Pasco County.....	13,986	41.4	854	2,213	449	600	1,721	1,795	2,018	791	756
Ellenton CDP, Manatee County.....	4,275	37.1	375	606	193	222	636	445	511	195	219
El Portal village, Miami-Dade County.....	2,325	40.9	134	306	77	133	299	359	413	179	164
Englewood CDP.....	14,863	63.6	273	990	260	288	597	932	1,776	1,177	1,546
Charlotte County (part).....	5,328	65.6	99	311	79	91	198	282	575	392	562
Sarasota County (part).....	9,535	62.6	174	679	181	197	399	650	1,201	785	984

Table 2.

Age and Sex: 2010—Con.

[For information on confidentiality protection, nonsampling error, and definitions, see Selected Appendixes at <www.census.gov/prod/cen2010/cph-1-a.pdf>]

Age—Con			Age and sex						Percent of total population		State County Place
65 to 74 years	75 to 84 years	85 years and over	All ages		18 years and over		65 years and over		Under 18 years	65 years and over	
			Female	Males per 100 females	Total	Female	Total	Female			
PLACE—Con.											
971	638	187	6,765	99.1	10,519	5,325	1,796	1,005	21.9	13.3	Conway CDP, Orange County
1,498	776	250	14,739	93.7	21,198	11,135	2,524	1,361	25.7	8.8	Cooper City city, Broward County
3,796	2,365	1,133	24,657	89.7	38,411	20,523	7,294	4,138	17.9	15.6	Coral Gables city, Miami-Dade County
5,596	2,727	1,277	62,854	92.7	88,884	47,139	9,600	5,402	26.6	7.9	Coral Springs city, Broward County
2,629	1,913	807	12,709	91.8	20,090	10,633	5,349	3,148	17.6	21.9	Coral Terrace CDP, Miami-Dade County
1,038	758	262	2,203	92.5	3,914	2,029	2,058	1,087	7.7	48.5	Cortez CDP, Manatee County
90	48	15	483	93.2	663	353	153	84	28.9	16.4	Cottdonale town, Jackson County
2,433	1,176	380	25,247	86.6	35,322	19,464	3,989	2,375	25.0	8.5	Country Club CDP, Miami-Dade County
825	412	123	8,319	92.3	11,529	6,131	1,360	792	27.9	8.5	Country Walk CDP, Miami-Dade County
216	136	39	1,892	95.7	2,657	1,377	391	225	28.2	10.6	Crawfordville CDP, Wakulla County
164	160	37	464	100.6	850	428	361	174	8.7	38.8	Crescent Beach CDP, St. Johns County
182	148	63	874	80.4	1,188	667	393	219	24.7	24.9	Crescent City city, Putnam County
1,023	654	246	10,715	95.8	15,131	7,837	1,923	1,176	27.9	9.2	Crestview city, Okaloosa County
143	110	30	905	90.3	1,293	684	283	152	24.9	16.4	Crooked Lake Park CDP, Polk County
187	73	49	940	83.8	1,295	726	309	172	25.1	17.9	Cross City town, Dixie County
344	196	56	2,795	97.3	3,930	2,016	596	333	28.7	10.8	Crystal Lake CDP, Polk County
482	356	214	1,631	90.6	2,670	1,416	1,052	587	14.1	33.8	Crystal River city, Citrus County
96	50	13	671	97.8	1,002	498	159	80	24.5	12.0	Crystal Springs CDP, Pasco County
248	147	43	847	108.1	1,566	753	438	197	11.2	24.8	Cudjoe Key CDP, Monroe County
2,391	1,385	497	20,840	93.3	29,904	15,740	4,273	2,529	25.8	10.6	Cutler Bay town, Miami-Dade County
1,011	644	248	4,659	91.4	7,104	3,802	1,903	1,067	20.3	21.3	Cypress Gardens CDP, Polk County
1,919	1,758	838	6,534	81.3	10,601	5,928	4,515	2,649	10.5	38.1	Cypress Lake CDP, Lee County
110	46	19	634	91.6	868	451	175	89	28.6	14.4	Cypress Quarters CDP, Okeechobee County
472	383	272	3,506	83.6	4,862	2,741	1,127	717	24.5	17.5	Dade City city, Pasco County
146	66	15	1,499	107.7	2,028	963	227	125	34.9	7.3	Dade City North CDP, Pasco County
2,446	1,439	495	15,024	97.3	24,077	12,297	4,380	2,324	18.8	14.8	Dania Beach city, Broward County
334	238	106	1,524	89.5	2,229	1,189	678	371	22.8	23.5	Davenport city, Polk County
5,414	3,222	1,137	47,430	94.0	70,437	36,968	9,773	5,605	23.4	10.6	Davie town, Broward County
10	9	2	58	100.0	90	43	21	9	22.4	18.1	Day CDP, Lafayette County
5,475	3,891	1,948	30,515	99.9	51,395	25,792	11,314	6,446	15.8	18.5	Daytona Beach city, Volusia County
987	847	266	2,173	95.4	4,030	2,073	2,100	1,106	5.1	49.4	Daytona Beach Shores city, Volusia County
2,371	1,459	490	9,962	93.9	15,691	8,176	4,320	2,352	18.8	22.4	DeBary city, Volusia County
7,398	5,492	3,214	38,797	93.4	61,543	32,208	16,104	9,550	18.0	21.5	Deerfield Beach city, Broward County
480	386	182	2,773	86.7	3,930	2,195	1,048	662	24.1	20.2	De Funiak Springs city, Walton County
2,345	1,864	1,295	14,750	83.3	21,353	11,932	5,504	3,431	21.0	20.4	DeLand city, Volusia County
84	30	14	545	93.0	757	393	128	67	28.0	12.2	DeLand Southwest CDP, Volusia County
193	119	32	1,262	107.1	1,880	929	344	181	28.1	13.2	De Leon Springs CDP, Volusia County
6,143	4,981	3,167	31,395	92.8	50,759	26,683	14,291	8,354	16.1	23.6	Delray Beach city, Palm Beach County
6,056	3,680	1,380	43,685	95.0	63,726	33,287	11,116	6,184	25.2	13.0	Deltona city, Volusia County
402	223	56	1,975	84.6	2,847	1,537	681	376	21.9	18.7	Desoto Lakes CDP, Sarasota County
1,076	628	181	6,064	102.9	10,014	4,914	1,885	1,011	18.6	15.3	Destin city, Okaloosa County
20	0	1	71	105.6	115	58	21	11	21.2	14.4	Dickerson City CDP, Santa Rosa County
21	13	1	91	98.9	145	75	35	18	19.9	19.3	Dixonville CDP, Santa Rosa County
879	442	152	5,608	95.8	8,656	4,504	1,473	772	21.2	13.4	Doctor Phillips CDP, Orange County
1,807	776	178	23,738	92.5	32,782	17,400	2,761	1,542	28.3	6.0	Doral city, Miami-Dade County
175	95	26	1,697	118.1	2,467	1,112	296	153	33.4	8.0	Dover CDP, Hillsborough County
94	61	9	303	105.0	585	284	164	77	5.8	26.4	Duck Key CDP, Monroe County
380	215	56	1,876	98.1	2,769	1,422	651	350	25.5	17.5	Dundee town, Polk County
4,567	3,453	1,840	18,917	86.7	30,072	16,378	9,860	5,802	14.9	27.9	Dunedin city, Pinellas County
284	236	96	936	85.1	1,468	812	616	371	15.3	35.5	Dunnellon city, Marion County
150	76	31	1,167	93.2	1,639	860	257	148	27.3	11.4	Eagle Lake city, Polk County
172	93	21	986	97.3	1,489	763	286	141	23.4	14.7	East Bronson CDP, Levy County
3,287	2,224	727	16,176	91.4	24,739	13,129	6,238	3,348	20.1	20.1	East Lake CDP, Pinellas County
1,130	508	159	11,822	92.5	16,465	8,775	1,797	995	27.6	7.9	East Lake-Orient Park CDP, Hillsborough County
733	254	78	4,009	176.2	9,200	3,080	1,065	533	16.9	9.6	East Milton CDP, Santa Rosa County
148	92	26	591	179.9	1,412	473	266	149	14.6	16.1	East Palatka CDP, Putnam County
253	87	24	1,130	106.8	1,759	859	364	158	24.7	15.6	Eastpoint CDP, Franklin County
54	34	10	359	93.3	532	281	98	51	23.3	14.1	East Williston CDP, Levy County
163	103	39	1,128	91.4	1,627	861	305	182	24.6	14.1	Eatonville town, Orange County
21	11	1	130	107.7	210	101	33	15	22.2	12.2	Ebro town, Washington County
2,514	1,543	536	10,731	93.4	16,764	8,763	4,593	2,513	19.2	22.1	Edgewater city, Volusia County
208	123	39	1,265	97.9	1,972	997	370	199	21.2	14.8	Edgewood city, Orange County
58	147	88	1,284	77.1	1,428	867	293	268	37.2	12.9	Eglin AFB CDP, Okaloosa County
2,258	1,274	430	18,172	94.2	27,448	14,397	3,962	2,289	22.2	11.2	Egypt Lake-Leto CDP, Hillsborough County
1,218	965	606	7,290	91.9	10,919	5,830	2,789	1,673	21.9	19.9	Elfers CDP, Pasco County
422	336	115	2,165	97.5	3,294	1,667	873	477	22.9	20.4	Ellenton CDP, Manatee County
141	84	36	1,175	97.9	1,885	950	261	154	18.9	11.2	El Portal village, Miami-Dade County
3,433	2,606	985	7,787	90.9	13,600	7,133	7,024	3,730	8.5	47.3	Englewood CDP
1,376	998	365	2,798	90.4	4,918	2,582	2,739	1,466	7.7	51.4	Charlotte County (part)
2,057	1,608	620	4,989	91.1	8,682	4,551	4,285	2,264	8.9	44.9	Sarasota County (part)

Table 2.
Age and Sex: 2010—Con.

[For information on confidentiality protection, nonsampling error, and definitions, see Selected Appendixes at <www.census.gov/prod/cen2010/cph-1-a.pdf>]

State County Place	Total population	Median age	Age								
			Under 5 years	5 to 17 years	18 to 20 years	21 to 24 years	25 to 34 years	35 to 44 years	45 to 54 years	55 to 59 years	60 to 64 years
PLACE—Con.											
Ensley CDP, Escambia County.....	20,602	37.1	1,464	3,269	874	1,284	2,938	2,344	2,940	1,328	1,217
Estero CDP, Lee County.....	22,612	62.2	643	1,447	604	934	1,492	1,464	2,014	1,628	2,879
Esto town, Holmes County.....	364	38.7	32	53	19	16	50	50	39	25	23
Eustis city, Lake County.....	18,558	41.5	1,226	3,110	683	796	2,110	2,093	2,432	1,157	1,085
Everglades city, Collier County.....	400	51.4	26	35	11	10	52	37	57	25	44
Fairview Shores CDP, Orange County.....	10,239	39.0	638	1,417	335	525	1,577	1,447	1,690	728	540
Fanning Springs city.....	764	48.6	58	85	25	33	96	51	97	62	74
Gilchrist County (part).....	278	54.3	24	26	3	8	37	15	29	25	33
Levy County (part).....	486	46.4	34	59	22	25	59	36	68	37	41
Feather Sound CDP, Pinellas County.....	3,420	42.5	175	330	37	125	624	548	541	279	305
Fellsmere city, Indian River County.....	5,197	26.4	522	1,252	296	378	931	797	533	161	109
Fernandina Beach city, Nassau County.....	11,487	50.0	439	1,435	321	444	1,092	1,223	1,750	1,060	1,157
Ferndale CDP, Lake County.....	472	42.0	31	80	22	17	41	61	92	41	30
Fern Park CDP, Seminole County.....	7,704	42.9	399	1,051	231	352	986	1,075	1,177	480	486
Ferry Pass CDP, Escambia County.....	28,921	36.0	1,538	3,204	2,427	2,977	4,071	2,752	3,492	1,668	1,584
Fidelis CDP, Santa Rosa County.....	156	40.0	14	31	2	12	8	27	16	4	17
Fisher Island CDP, Miami-Dade County.....	132	61.3	5	9	1	3	9	9	16	9	21
Fish Hawk CDP, Hillsborough County.....	14,087	34.2	1,071	4,373	376	273	1,086	3,124	2,092	504	501
Five Points CDP, Columbia County.....	1,265	33.8	97	210	50	93	201	176	172	90	54
Flagler Beach city.....	4,484	56.5	97	386	69	109	272	409	738	518	458
Flagler County (part).....	4,424	56.3	96	386	69	109	272	407	733	515	453
Volusia County (part).....	60	71.5	1	0	0	0	0	2	5	3	5
Flagler Estates CDP, St. Johns County.....	3,215	37.9	215	657	123	147	358	485	541	198	162
Fleming Island CDP, Clay County.....	27,126	40.4	1,349	6,054	1,060	1,007	2,145	4,094	4,971	1,737	1,646
Floral City CDP, Citrus County.....	5,217	53.3	210	620	156	170	317	467	798	437	469
Florida City city, Miami-Dade County.....	11,245	26.8	1,177	2,735	651	743	1,623	1,398	1,273	521	344
Florida Ridge CDP, Indian River County.....	18,164	42.4	1,110	2,975	626	801	2,038	2,120	2,443	1,144	1,150
Floridatown CDP, Santa Rosa County.....	244	37.5	12	46	14	9	33	23	48	16	8
Forest City CDP, Seminole County.....	13,854	39.2	674	2,557	586	685	1,660	1,990	2,345	899	697
Fort Denaud CDP, Hendry County.....	1,694	48.4	95	245	47	51	146	203	218	125	137
Fort Green CDP, Hardee County.....	101	37.5	6	20	4	7	10	12	11	10	8
Fort Green Springs CDP, Hardee County....	231	46.9	8	32	7	13	14	35	37	25	18
Fort Lauderdale city, Broward County.....	165,521	42.2	8,641	20,494	5,215	8,236	23,876	23,112	27,507	12,466	10,640
Fort Meade city, Polk County.....	5,626	38.4	415	1,025	265	304	600	654	679	301	313
Fort Myers city, Lee County.....	62,298	35.8	4,561	9,605	2,632	4,071	9,598	8,012	7,851	3,524	3,462
Fort Myers Beach town, Lee County.....	6,277	63.2	60	276	71	102	283	442	863	570	760
Fort Myers Shores CDP, Lee County.....	5,487	41.6	337	921	191	281	621	617	861	364	339
Fort Pierce city, St. Lucie County.....	41,590	35.7	3,426	7,355	1,931	2,421	5,314	4,767	5,493	2,408	2,138
Fort Pierce North CDP, St. Lucie County.....	6,474	38.0	441	1,238	294	342	710	711	858	442	416
Fort Pierce South CDP, St. Lucie County.....	5,062	35.8	379	1,025	219	242	613	708	707	275	247
Fort Walton Beach city, Okaloosa County....	19,507	42.8	971	2,758	784	1,157	2,462	2,114	3,195	1,318	1,087
Fort White town, Columbia County.....	567	35.3	35	119	23	31	74	60	85	25	33
Fountainebleau CDP, Miami-Dade County...	59,764	39.5	3,339	7,891	2,186	3,424	8,796	9,277	8,777	3,585	3,164
Four Corners CDP.....	26,116	36.7	1,715	4,478	918	1,325	3,951	3,897	3,460	1,519	1,537
Lake County (part).....	10,952	32.2	857	2,283	422	595	1,827	1,759	1,372	531	509
Orange County (part).....	1,485	53.1	45	161	41	44	110	170	223	95	169
Osceola County (part).....	5,344	35.7	304	945	234	309	815	824	847	352	294
Polk County (part).....	8,335	41.5	509	1,089	221	377	1,199	1,144	1,018	541	565
Franklin Park CDP, Broward County.....	860	26.3	96	206	59	47	118	107	115	40	34
Freeport city, Walton County.....	1,787	36.7	137	317	70	85	249	278	292	91	89
Frostproof city, Polk County.....	2,992	42.8	191	466	131	141	334	320	379	185	207
Fruit Cove CDP, St. Johns County.....	29,362	39.5	1,509	7,433	1,051	811	2,056	4,952	5,665	1,856	1,406
Fruitland Park city, Lake County.....	4,078	34.7	334	806	145	199	571	536	575	286	182
Fruitville CDP, Sarasota County.....	13,224	43.6	646	1,917	422	631	1,608	1,647	2,224	1,049	782
Fuller Heights CDP, Polk County.....	8,758	34.4	695	1,709	301	375	1,365	1,232	1,121	531	481
Fussells Corner CDP, Polk County.....	5,561	57.0	269	591	131	206	452	439	560	326	538
Gainesville city, Alachua County.....	124,354	24.9	5,504	11,108	21,093	24,706	21,049	10,070	10,525	5,484	4,476
Garcon Point CDP, Santa Rosa County.....	347	44.1	20	54	8	11	33	51	65	29	31
Garden Grove CDP, Hernando County.....	674	53.2	37	80	17	17	69	47	97	48	60
Gardner CDP, Hardee County.....	463	65.3	18	60	2	4	25	21	39	23	35
Gateway CDP, Lee County.....	8,401	39.4	548	1,705	244	251	906	1,438	1,123	525	571
Geneva CDP, Seminole County.....	2,940	44.3	122	520	126	137	262	346	594	277	192
Gibsonton CDP, Hillsborough County.....	14,234	31.4	1,433	2,876	531	742	2,387	2,180	1,817	711	542
Gifford CDP, Indian River County.....	9,590	46.7	533	1,356	323	427	1,063	918	1,106	545	589
Gladeview CDP, Miami-Dade County.....	11,535	30.8	990	2,379	688	740	1,562	1,363	1,686	568	427
Glencoe CDP, Volusia County.....	2,582	48.3	106	342	89	85	210	289	564	240	245
Glen Ridge town, Palm Beach County.....	219	44.1	6	46	9	5	17	30	40	25	13
Glen St. Mary town, Baker County.....	437	36.5	38	76	18	25	52	77	53	22	23
Glenvar Heights CDP, Miami-Dade County...	16,898	38.7	812	2,100	564	1,264	2,835	2,331	2,478	1,106	970
Golden Beach town, Miami-Dade County.....	919	41.6	36	224	36	48	43	120	165	82	54
Golden Gate CDP, Collier County.....	23,961	30.1	2,334	4,677	1,092	1,701	4,124	3,577	3,211	987	673

Table 2.

Age and Sex: 2010—Con.

[For information on confidentiality protection, nonsampling error, and definitions, see Selected Appendixes at <www.census.gov/prod/cen2010/cph-1-a.pdf>]

Age—Con			Age and sex						Percent of total population		State County Place
65 to 74 years	75 to 84 years	85 years and over	All ages		18 years and over		65 years and over		Under 18 years	65 years and over	
			Female	Males per 100 females	Total	Female	Total	Female			
PLACE—Con.											
1,663	1,003	278	10,728	92.0	15,869	8,450	2,944	1,722	23.0	14.3	Ensley CDP, Escambia County
6,273	2,767	467	11,764	92.2	20,522	10,728	9,507	4,717	9.2	42.0	Estero CDP, Lee County
34	20	3	186	95.7	279	141	57	30	23.4	15.7	Esto town, Holmes County
1,889	1,341	636	9,818	89.0	14,222	7,752	3,866	2,224	23.4	20.8	Eustis city, Lake County
57	41	5	194	106.2	339	160	103	45	15.3	25.8	Everglades city, Collier County
637	486	219	5,156	98.6	8,184	4,144	1,342	813	20.1	13.1	Fairview Shores CDP, Orange County
118	47	18	385	98.4	621	304	183	85	18.7	24.0	Fanning Springs city
48	19	11	148	87.8	228	111	78	37	18.0	28.1	Gilchrist County (part)
70	28	7	237	105.1	393	193	105	48	19.1	21.6	Levy County (part)
307	114	35	1,706	100.5	2,915	1,478	456	225	14.8	13.3	Feather Sound CDP, Pinellas County
147	59	12	2,282	127.7	3,423	1,423	218	103	34.1	4.2	Fellsmere city, Indian River County
1,478	774	314	6,057	89.6	9,613	5,138	2,566	1,415	16.3	22.3	Fernandina Beach city, Nassau County
35	15	7	223	111.7	361	171	57	26	23.5	12.1	Ferndale CDP, Lake County
735	544	188	3,955	94.8	6,254	3,285	1,467	869	18.8	19.0	Fern Park CDP, Seminole County
2,351	1,775	1,082	15,558	85.9	24,179	13,190	5,208	3,130	16.4	18.0	Ferry Pass CDP, Escambia County
16	7	2	79	97.5	111	53	25	13	28.8	16.0	Fidelis CDP, Santa Rosa County
37	11	2	64	106.3	118	59	50	21	10.6	37.9	Fisher Island CDP, Miami-Dade County
473	167	47	7,191	95.9	8,643	4,541	687	384	38.6	4.9	Fish Hawk CDP, Hillsborough County
72	39	11	542	133.4	958	408	122	63	24.3	9.6	Five Points CDP, Columbia County
749	517	162	2,304	94.6	4,001	2,091	1,428	790	10.8	31.8	Flagler Beach city
727	499	158	2,274	94.5	3,942	2,061	1,384	769	10.9	31.3	Flagler County (part)
22	18	4	30	100.0	59	30	44	21	1.7	73.3	Volusia County (part)
237	76	16	1,574	104.3	2,343	1,146	329	163	27.1	10.2	Flagler Estates CDP, St. Johns County
1,830	927	306	13,836	96.1	19,723	10,250	3,063	1,609	27.3	11.3	Fleming Island CDP, Clay County
865	550	158	2,654	96.6	4,387	2,245	1,573	824	15.9	30.2	Floral City CDP, Citrus County
465	254	61	5,906	90.4	7,333	3,908	780	441	34.8	6.9	Florida City city, Miami-Dade County
1,787	1,431	539	9,344	94.4	14,079	7,354	3,757	2,032	22.5	20.7	Florida Ridge CDP, Indian River County
17	16	2	119	105.0	186	92	35	21	23.8	14.3	Floridatown CDP, Santa Rosa County
851	593	317	7,141	94.0	10,623	5,590	1,761	1,048	23.3	12.7	Forest City CDP, Seminole County
263	137	27	850	99.3	1,354	671	427	193	20.1	25.2	Fort Denaud CDP, Hendry County
9	3	1	55	83.6	75	40	13	6	25.7	12.9	Fort Green CDP, Hardee County
30	10	2	101	128.7	191	83	42	21	17.3	18.2	Fort Green Springs CDP, Hardee County
13,917	8,163	3,254	78,134	111.8	136,386	63,988	25,334	12,794	17.6	15.3	Fort Lauderdale city, Broward County
587	386	97	2,855	97.1	4,186	2,122	1,070	576	25.6	19.0	Fort Meade city, Polk County
4,873	2,686	1,423	31,117	100.2	48,132	24,104	8,982	5,024	22.7	14.4	Fort Myers city, Lee County
1,611	1,011	228	3,172	97.9	5,941	3,017	2,850	1,475	5.4	45.4	Fort Myers Beach town, Lee County
556	309	90	2,770	98.1	4,229	2,141	955	497	22.9	17.4	Fort Myers Shores CDP, Lee County
3,229	2,168	940	21,080	97.3	30,809	15,847	6,337	3,504	25.9	15.2	Fort Pierce city, St. Lucie County
645	320	57	3,343	93.7	4,795	2,507	1,022	529	25.9	15.8	Fort Pierce North CDP, St. Lucie County
338	190	119	2,565	97.3	3,658	1,852	647	388	27.7	12.8	Fort Pierce South CDP, St. Lucie County
1,709	1,403	549	9,860	97.8	15,778	8,041	3,661	2,147	19.1	18.8	Fort Walton Beach city, Okaloosa County
49	29	4	292	94.2	413	212	82	41	27.2	14.5	Fort White town, Columbia County
4,925	3,172	1,228	32,102	86.2	48,534	26,540	9,325	5,844	18.8	15.6	Fountainebleau CDP, Miami-Dade County
2,181	949	186	13,421	94.6	19,923	10,390	3,316	1,688	23.7	12.7	Four Corners CDP
589	168	40	5,705	92.0	7,812	4,179	797	408	28.7	7.3	Lake County (part)
264	139	24	771	92.6	1,279	675	427	227	13.9	28.8	Orange County (part)
271	125	24	2,694	98.4	4,095	2,105	420	203	23.4	7.9	Osceola County (part)
1,057	517	98	4,251	96.1	6,737	3,431	1,672	850	19.2	20.1	Polk County (part)
24	10	4	460	87.0	558	311	38	15	35.1	4.4	Franklin Park CDP, Broward County
120	44	15	894	99.9	1,333	676	179	95	25.4	10.0	Freeport city, Walton County
361	213	64	1,448	106.6	2,335	1,147	638	343	22.0	21.3	Frostproof city, Polk County
1,478	752	393	14,900	97.1	20,420	10,600	2,623	1,443	30.5	8.9	Fruit Cove CDP, St. Johns County
254	148	42	2,121	92.3	2,938	1,548	444	250	28.0	10.9	Fruitland Park city, Lake County
1,031	738	529	6,793	94.7	10,661	5,599	2,298	1,322	19.4	17.4	Fruitville CDP, Sarasota County
540	300	108	4,479	95.5	6,354	3,311	948	520	27.4	10.8	Fuller Heights CDP, Polk County
1,213	688	148	2,825	96.8	4,701	2,429	2,049	1,046	15.5	36.8	Fussells Corner CDP, Polk County
5,154	3,519	1,666	64,142	93.9	107,742	55,982	10,339	6,167	13.4	8.3	Gainesville city, Alachua County
32	10	3	170	104.1	273	132	45	21	21.3	13.0	Garcon Point CDP, Santa Rosa County
110	77	15	338	99.4	557	283	202	104	17.4	30.0	Garden Grove CDP, Hernando County
147	72	17	242	91.3	385	193	236	113	16.8	51.0	Gardner CDP, Hardee County
751	280	59	4,261	97.2	6,148	3,185	1,090	543	26.8	13.0	Gateway CDP, Lee County
240	95	29	1,442	103.9	2,298	1,128	364	172	21.8	12.4	Geneva CDP, Seminole County
658	286	71	7,058	101.7	9,925	4,933	1,015	526	30.3	7.1	Gibsonton CDP, Hillsborough County
1,086	961	683	5,078	88.9	7,701	4,152	2,730	1,611	19.7	28.5	Gifford CDP, Indian River County
625	386	121	6,039	91.0	8,166	4,428	1,132	684	29.2	9.8	Gladeview CDP, Miami-Dade County
246	125	41	1,308	97.4	2,134	1,085	412	223	17.4	16.0	Glencoe CDP, Volusia County
13	10	5	104	110.6	167	81	28	19	23.7	12.8	Glen Ridge town, Palm Beach County
35	14	4	231	89.2	323	174	53	27	26.1	12.1	Glen St. Mary town, Baker County
1,284	796	358	8,993	87.9	13,986	7,521	2,438	1,466	17.2	14.4	Glenvar Heights CDP, Miami-Dade County
74	30	7	461	99.3	659	337	111	55	28.3	12.1	Golden Beach town, Miami-Dade County
967	487	131	11,404	110.1	16,950	8,081	1,585	888	29.3	6.6	Golden Gate CDP, Collier County

Table 2.
Age and Sex: 2010—Con.

[For information on confidentiality protection, nonsampling error, and definitions, see Selected Appendixes at <www.census.gov/prod/cen2010/cph-1-a.pdf>]

State County Place	Total population	Median age	Age								
			Under 5 years	5 to 17 years	18 to 20 years	21 to 24 years	25 to 34 years	35 to 44 years	45 to 54 years	55 to 59 years	60 to 64 years
PLACE—Con.											
Golden Glades CDP, Miami-Dade County.....	33,145	34.1	2,319	6,473	1,583	2,101	4,464	4,266	4,766	2,154	1,527
Goldenrod CDP.....	12,039	32.8	583	1,664	901	1,302	1,909	1,403	1,574	707	579
Orange County (part).....	6,143	27.5	273	733	681	998	1,101	621	691	304	229
Seminole County (part).....	5,896	39.9	310	931	220	304	808	782	883	403	350
Golf village, Palm Beach County.....	252	71.5	2	6	3	4	4	3	14	13	27
Gonzalez CDP, Escambia County.....	13,273	39.9	770	2,548	561	529	1,442	1,697	2,225	966	872
Goodland CDP, Collier County.....	267	54.3	9	14	3	8	15	20	72	40	30
Gotha CDP, Orange County.....	1,915	38.7	110	509	64	85	91	378	346	117	90
Goulding CDP, Escambia County.....	4,102	44.3	150	475	111	126	547	721	961	261	157
Goulds CDP, Miami-Dade County.....	10,103	30.0	904	2,344	537	600	1,336	1,369	1,287	453	350
Graceville city, Jackson County.....	2,278	34.6	145	310	207	203	283	178	250	129	121
Grand Ridge town, Jackson County.....	892	40.2	49	172	33	28	106	112	140	72	55
Grant-Valkaria town, Brevard County.....	3,850	50.9	118	516	119	95	182	384	912	435	361
Greenacres city, Palm Beach County.....	37,573	36.3	2,729	6,576	1,448	1,845	5,460	5,361	4,463	1,784	1,704
Greenbriar CDP, Pinellas County.....	2,502	45.9	126	304	55	69	305	354	394	170	163
Green Cove Springs city, Clay County.....	6,908	40.6	434	1,102	286	337	848	824	958	517	485
Greensboro town, Gadsden County.....	602	33.0	43	145	22	22	83	92	80	33	15
Greenville town, Madison County.....	843	35.6	70	161	36	52	98	91	107	58	49
Greenwood town, Jackson County.....	686	40.7	47	125	16	34	84	70	101	47	46
Grenelefe CDP, Polk County.....	1,752	48.0	73	241	61	72	163	188	241	109	146
Gretna city, Gadsden County.....	1,460	33.0	125	276	60	89	217	161	199	93	82
Grove City CDP, Charlotte County.....	1,804	59.3	32	143	37	33	85	131	288	174	212
Groveland city, Lake County.....	8,729	33.9	693	1,956	311	362	1,197	1,428	1,053	449	402
Gulf Breeze city, Santa Rosa County.....	5,763	47.4	187	1,042	188	177	387	669	1,089	475	380
Gulf Gate Estates CDP, Sarasota County....	10,911	51.7	411	1,084	253	406	1,090	1,176	1,552	788	710
Gulfport city, Pinellas County.....	12,029	50.9	458	1,195	289	471	1,121	1,281	2,126	1,017	1,023
Gulf Stream town, Palm Beach County.....	786	58.2	26	100	9	7	20	74	112	76	79
Gun Club Estates CDP, Palm Beach County	776	34.7	50	130	37	62	113	111	124	40	38
Haines City city, Polk County.....	20,535	33.8	1,800	3,941	840	1,072	2,956	2,488	2,439	1,011	911
Hallandale Beach city, Broward County.....	37,113	46.7	1,912	3,803	880	1,538	4,700	4,887	5,002	2,540	2,538
Hampton city, Bradford County.....	500	36.7	35	97	20	17	71	44	81	29	23
Harbor Bluffs CDP, Pinellas County.....	2,860	49.2	110	453	59	63	147	387	496	242	218
Harbour Heights CDP, Charlotte County.....	2,987	52.3	125	367	77	82	216	317	418	233	264
Harlem CDP, Hendry County.....	2,658	30.3	241	630	146	135	319	297	329	154	129
Harlem Heights CDP, Lee County.....	1,975	25.8	232	485	102	144	371	263	173	69	47
Harold CDP, Santa Rosa County.....	823	42.6	53	136	20	41	91	85	159	73	72
Hastings town, St. Johns County.....	580	42.4	34	78	38	22	69	82	77	41	28
Havana town, Gadsden County.....	1,754	46.1	90	244	63	65	178	217	267	154	130
Haverhill town, Palm Beach County.....	1,873	39.0	102	341	88	95	215	282	346	118	94
Hawthorne city, Alachua County.....	1,417	41.5	85	244	53	47	177	161	216	110	89
Heathrow CDP, Seminole County.....	5,896	42.9	294	1,096	96	158	509	1,021	923	408	467
Heritage Pines CDP, Pasco County.....	2,136	69.1	2	10	3	1	12	16	69	129	380
Hernando CDP, Citrus County.....	9,054	54.0	369	980	258	296	595	853	1,297	675	869
Hernando Beach CDP, Hernando County....	2,299	54.5	78	225	46	62	133	200	430	214	268
Hialeah city, Miami-Dade County.....	224,669	42.2	11,130	31,818	8,998	11,553	25,268	34,013	33,756	13,271	11,998
Hialeah Gardens city, Miami-Dade County...	21,744	39.1	1,232	3,617	989	1,177	2,471	3,587	3,303	1,313	1,056
Highland Beach town, Palm Beach County..	3,539	66.9	49	120	28	36	111	178	372	306	422
Highland City CDP, Polk County.....	10,834	36.2	738	2,153	437	455	1,438	1,647	1,784	702	535
Highland Park village, Polk County.....	230	49.3	15	30	5	5	36	14	29	13	19
High Point CDP, Hernando County.....	3,686	63.5	62	312	58	71	172	261	398	261	369
High Springs city, Alachua County.....	5,350	40.0	337	936	169	216	632	740	777	418	359
Hillcrest Heights town, Polk County.....	254	43.8	14	41	10	20	16	32	41	17	16
Hilliard town, Nassau County.....	3,086	34.3	243	605	154	157	412	382	394	167	153
Hill 'n Dale CDP, Hernando County.....	1,934	34.2	167	426	69	83	242	262	254	115	104
Hillsboro Beach town, Broward County.....	1,875	67.4	15	41	8	18	71	102	186	161	220
Hillsboro Pines CDP, Broward County.....	446	41.3	21	97	15	21	39	63	94	33	20
Hobe Sound CDP, Martin County.....	11,521	53.6	395	1,327	335	398	798	998	1,798	977	938
Holden Heights CDP, Orange County.....	3,679	45.0	197	415	122	157	410	536	629	324	246
Holiday CDP, Pasco County.....	22,403	43.4	1,306	3,169	654	982	2,704	2,854	3,294	1,398	1,303
Holley CDP, Santa Rosa County.....	1,630	36.7	127	263	57	83	257	193	236	111	92
Holly Hill city, Volusia County.....	11,659	44.3	653	1,517	405	598	1,373	1,391	1,997	818	730
Hollywood city, Broward County.....	140,768	41.1	8,309	20,237	4,623	6,446	18,427	20,673	22,973	9,714	8,129
Holmes Beach city, Manatee County.....	3,836	60.6	73	273	68	84	184	286	525	377	486
Homeland CDP, Polk County.....	366	41.8	25	75	11	19	34	36	62	29	18
Homestead city, Miami-Dade County.....	60,512	29.1	6,363	12,523	2,591	3,933	11,521	9,139	6,442	2,289	1,806
Homestead Base CDP, Miami-Dade County	964	19.7	90	267	207	101	65	83	80	39	12
Homosassa CDP, Citrus County.....	2,578	60.7	75	197	47	53	105	174	362	231	331
Homosassa Springs CDP, Citrus County....	13,791	49.2	629	1,786	467	504	1,157	1,495	2,195	1,037	1,051
Horizon West CDP, Orange County.....	14,000	32.7	1,224	2,544	342	705	2,902	2,830	1,699	566	496
Horseshoe Beach town, Dixie County.....	169	58.9	2	16	4	3	4	11	22	27	23

Table 2.

Age and Sex: 2010—Con.

[For information on confidentiality protection, nonsampling error, and definitions, see Selected Appendixes at <www.census.gov/prod/cen2010/cph-1-a.pdf>]

Age—Con			Age and sex						Percent of total population		State County Place
			All ages		18 years and over		65 years and over				
			Female	Males per 100 females	Total	Female	Total	Female			
65 to 74 years	75 to 84 years	85 years and over							Under 18 years	65 years and over	
PLACE—Con.											
1,908	1,144	440	17,427	90.2	24,353	13,034	3,492	2,058	26.5	10.5	Golden Glades CDP, Miami-Dade County
769	504	144	5,735	109.9	9,792	4,661	1,417	806	18.7	11.8	Goldenrod CDP
291	172	49	2,757	122.8	5,137	2,303	512	290	16.4	8.3	Orange County (part)
478	332	95	2,978	98.0	4,655	2,358	905	516	21.0	15.3	Seminole County (part)
82	73	21	125	101.6	244	123	176	89	3.2	69.8	Golf village, Palm Beach County
1,079	466	118	6,854	93.7	9,955	5,230	1,663	897	25.0	12.5	Gonzalez CDP, Escambia County
38	10	8	125	113.6	244	112	56	22	8.6	21.0	Goodland CDP, Collier County
80	39	6	971	97.2	1,296	651	125	62	32.3	6.5	Gotha CDP, Orange County
258	216	119	1,350	203.9	3,477	1,077	593	374	15.2	14.5	Goulding CDP, Escambia County
528	312	83	5,370	88.1	6,855	3,750	923	541	32.1	9.1	Goulds CDP, Miami-Dade County
208	157	87	1,210	88.3	1,823	1,003	452	280	20.0	19.8	Graceville city, Jackson County
85	28	12	478	86.6	671	354	125	68	24.8	14.0	Grand Ridge town, Jackson County
514	171	43	1,921	100.4	3,216	1,605	728	357	16.5	18.9	Grant-Valkaria town, Brevard County
2,856	2,379	968	19,715	90.6	28,268	15,146	6,203	3,671	24.8	16.5	Greenacres city, Palm Beach County
264	198	100	1,312	90.7	2,072	1,121	562	323	17.2	22.5	Greenbriar CDP, Pinellas County
643	356	118	3,434	101.2	5,372	2,683	1,117	617	22.2	16.2	Green Cove Springs city, Clay County
40	19	8	323	86.4	414	213	67	44	31.2	11.1	Greensboro town, Gadsden County
55	47	19	459	83.7	612	351	121	74	27.4	14.4	Greenville town, Madison County
61	40	15	351	95.4	514	286	116	67	25.1	16.9	Greenwood town, Jackson County
223	188	47	898	95.1	1,438	730	458	236	17.9	26.1	Grenelefe CDP, Polk County
100	45	13	782	86.7	1,059	569	158	100	27.5	10.8	Gretna city, Gadsden County
341	243	85	878	105.5	1,629	812	669	327	9.7	37.1	Grove City CDP, Charlotte County
578	232	68	4,378	99.4	6,080	3,132	878	480	30.3	10.1	Groveland city, Lake County
569	442	158	2,969	94.1	4,534	2,376	1,169	664	21.3	20.3	Gulf Breeze city, Santa Rosa County
1,302	1,199	940	5,931	84.0	9,416	5,175	3,441	2,105	13.7	31.5	Gulf Gate Estates CDP, Sarasota County
1,496	1,058	494	6,366	89.0	10,376	5,565	3,048	1,775	13.7	25.3	Gulfport city, Pinellas County
137	99	47	394	99.5	660	341	283	138	16.0	36.0	Gulf Stream town, Palm Beach County
40	26	5	386	101.0	596	297	71	37	23.2	9.1	Gun Club Estates CDP, Palm Beach County
1,765	986	326	10,387	97.7	14,794	7,655	3,077	1,671	28.0	15.0	Haines City city, Polk County
4,448	3,267	1,598	19,495	90.4	31,398	16,738	9,313	5,206	15.4	25.1	Hallandale Beach city, Broward County
51	28	4	255	96.1	368	187	83	53	26.4	16.6	Hampton city, Bradford County
356	245	84	1,488	92.2	2,297	1,209	685	370	19.7	24.0	Harbor Bluffs CDP, Pinellas County
463	319	106	1,560	91.5	2,495	1,310	888	450	16.5	29.7	Harbour Heights CDP, Charlotte County
175	84	19	1,442	84.3	1,787	1,018	278	152	32.8	10.5	Harlem CDP, Hendry County
48	30	11	964	104.9	1,258	634	89	47	36.3	4.5	Harlem Heights CDP, Lee County
69	19	5	401	105.2	634	307	93	42	23.0	11.3	Harold CDP, Santa Rosa County
59	42	10	298	94.6	468	246	111	63	19.3	19.1	Hastings town, St. Johns County
183	126	37	973	80.3	1,420	816	346	214	19.0	19.7	Havana town, Gadsden County
115	63	14	955	96.1	1,430	741	192	108	23.7	10.3	Haverhill town, Palm Beach County
149	44	42	740	91.5	1,088	583	235	140	23.2	16.6	Hawthorne city, Alachua County
549	288	87	3,090	90.8	4,506	2,368	924	474	23.6	15.7	Heathrow CDP, Seminole County
989	445	80	1,137	87.9	2,124	1,134	1,514	756	0.6	70.9	Heritage Pines CDP, Pasco County
1,672	930	260	4,525	100.1	7,705	3,889	2,862	1,450	14.9	31.6	Hernando CDP, Citrus County
409	178	56	1,158	98.5	1,996	994	643	313	13.2	28.0	Hernando Beach CDP, Hernando County
22,143	15,636	5,085	116,263	93.2	181,721	95,341	42,864	24,784	19.1	19.1	Hialeah city, Miami-Dade County
1,699	933	367	11,321	92.1	16,895	8,971	2,999	1,781	22.3	13.8	Hialeah Gardens city, Miami-Dade County
818	795	304	1,872	89.0	3,370	1,778	1,917	991	4.8	54.2	Highland Beach town, Palm Beach County
588	284	73	5,436	99.3	7,943	4,063	945	490	26.7	8.7	Highland City CDP, Polk County
34	22	8	127	81.1	185	100	64	35	19.6	27.8	Highland Park village, Polk County
881	637	204	1,966	87.5	3,312	1,775	1,722	926	10.1	46.7	High Point CDP, Hernando County
433	250	83	2,761	93.8	4,077	2,148	766	434	23.8	14.3	High Springs city, Alachua County
22	20	5	126	101.6	199	100	47	21	21.7	18.5	Hillcrest Heights town, Polk County
226	123	70	1,630	89.3	2,238	1,196	419	248	27.5	13.6	Hilliard town, Nassau County
126	69	17	1,002	93.0	1,341	725	212	119	30.7	11.0	Hill 'n Dale CDP, Hernando County
532	414	107	996	88.3	1,819	967	1,053	547	3.0	56.2	Hillsboro Beach town, Broward County
28	10	5	212	110.4	328	163	43	24	26.5	9.6	Hillsboro Pines CDP, Broward County
1,709	1,267	581	5,903	95.2	9,799	5,106	3,557	1,947	14.9	30.9	Hobe Sound CDP, Martin County
311	237	95	1,768	108.1	3,067	1,479	643	353	16.6	17.5	Holden Heights CDP, Orange County
2,220	1,854	665	11,510	94.6	17,928	9,323	4,739	2,644	20.0	21.2	Holiday CDP, Pasco County
133	62	16	793	105.5	1,240	607	211	101	23.9	12.9	Holley CDP, Santa Rosa County
954	686	537	5,959	95.7	9,489	4,869	2,177	1,290	18.6	18.7	Holly Hill city, Volusia County
10,789	7,050	3,398	71,784	96.1	112,222	57,988	21,237	12,126	20.3	15.1	Hollywood city, Broward County
775	508	197	1,989	92.9	3,490	1,829	1,480	785	9.0	38.6	Holmes Beach city, Manatee County
28	22	7	178	105.6	266	138	57	30	27.3	15.6	Homeland CDP, Polk County
2,218	1,194	493	30,034	101.5	41,626	20,795	3,905	2,202	31.2	6.5	Homestead city, Miami-Dade County
15	3	2	467	106.4	607	274	20	3	37.0	2.1	Homestead Base CDP, Miami-Dade County
564	334	105	1,315	96.0	2,306	1,180	1,003	492	10.6	38.9	Homosassa CDP, Citrus County
2,039	1,138	293	6,998	97.1	11,376	5,784	3,470	1,760	17.5	25.2	Homosassa Springs CDP, Citrus County
483	158	51	7,127	96.4	10,232	5,262	692	383	26.9	4.9	Horizon West CDP, Orange County
35	21	1	86	96.5	151	75	57	25	10.7	33.7	Horseshoe Beach town, Dixie County

Table 2.

Age and Sex: 2010—Con.

[For information on confidentiality protection, nonsampling error, and definitions, see Selected Appendixes at <www.census.gov/prod/cen2010/cph-1-a.pdf>]

State County Place	Total population	Median age	Age								
			Under 5 years	5 to 17 years	18 to 20 years	21 to 24 years	25 to 34 years	35 to 44 years	45 to 54 years	55 to 59 years	60 to 64 years
PLACE—Con.											
Hosford CDP, Liberty County.....	650	35.3	56	129	22	27	88	93	72	42	33
Howey-in-the-Hills town, Lake County.....	1,098	49.4	37	148	36	35	84	131	183	88	106
Hudson CDP, Pasco County.....	12,158	56.6	369	1,157	264	304	821	1,076	1,783	957	1,200
Hunters Creek CDP, Orange County.....	14,321	34.4	804	2,457	669	880	2,471	2,221	2,167	819	683
Hutchinson Island South CDP, St. Lucie County.....	5,201	71.3	26	65	20	28	88	118	355	343	555
Hypoluxo town, Palm Beach County.....	2,588	49.2	115	204	45	85	336	348	376	238	237
Immokalee CDP, Collier County.....	24,154	26.6	2,573	5,557	1,292	1,861	4,392	3,124	2,423	907	720
Indialantic town, Brevard County.....	2,720	49.9	94	346	63	88	228	280	543	227	188
Indian Creek village, Miami-Dade County....	86	44.7	5	20	2	0	3	14	14	4	6
Indian Harbour Beach city, Brevard County..	8,225	50.2	255	1,055	260	297	686	861	1,445	640	631
Indian River Estates CDP, St. Lucie County..	6,220	49.5	233	811	192	218	538	691	931	474	477
Indian River Shores town, Indian River County.....	3,901	70.9	19	145	19	16	21	86	219	228	467
Indian Rocks Beach city, Pinellas County....	4,113	52.0	118	325	57	106	377	487	849	468	442
Indian Shores town, Pinellas County.....	1,420	60.5	27	57	11	18	64	118	228	167	184
Indiantown CDP, Martin County.....	6,083	30.5	534	1,223	337	395	917	744	598	217	221
Inglis town, Levy County.....	1,325	52.0	50	162	31	48	89	131	233	116	126
Interlachen town, Putnam County.....	1,403	43.1	80	239	62	48	148	155	179	96	120
Inverness city, Citrus County.....	7,210	53.4	322	869	218	256	618	627	812	425	481
Inverness Highlands North CDP, Citrus County.....	2,401	39.0	157	433	85	101	287	303	331	149	127
Inverness Highlands South CDP, Citrus County.....	6,542	47.4	332	989	201	239	573	721	940	404	440
Inwood CDP, Polk County.....	6,403	36.1	502	1,238	277	322	785	783	934	406	329
Iona CDP, Lee County.....	15,369	63.3	323	919	219	332	918	1,011	1,836	1,141	1,583
Islamorada, Village of Islands village, Monroe County.....	6,119	52.0	187	661	137	152	434	668	1,246	647	641
Islandia city, Miami-Dade County.....	18	31.5	1	5	0	0	4	4	0	1	2
Island Walk CDP, Collier County.....	3,035	63.5	64	241	26	35	110	223	308	256	376
Istachatta CDP, Hernando County.....	116	50.0	8	16	2	3	14	9	24	11	5
Ives Estates CDP, Miami-Dade County.....	19,525	36.4	1,222	3,349	850	1,164	2,753	2,979	2,942	1,155	926
Jacksonville city, Duval County.....	821,784	35.5	57,533	138,791	35,888	50,535	122,314	111,486	121,534	51,329	42,434
Jacksonville Beach city, Duval County.....	21,362	39.8	950	2,214	750	1,700	3,743	2,807	3,407	1,520	1,347
Jacob City city, Jackson County.....	250	40.3	15	52	10	9	19	30	46	20	8
Jan Phyl Village CDP, Polk County.....	5,573	35.8	387	1,116	244	309	686	690	843	374	292
Jasmine Estates CDP, Pasco County.....	18,989	39.5	1,203	3,214	700	861	2,472	2,342	2,599	1,120	1,044
Jasper city, Hamilton County.....	4,546	33.2	100	282	325	739	965	717	658	235	173
Jay town, Santa Rosa County.....	533	37.3	34	98	29	25	64	78	66	26	26
Jennings town, Hamilton County.....	878	29.1	85	186	59	52	114	108	88	44	35
Jensen Beach CDP, Martin County.....	11,707	50.3	397	1,480	338	385	887	1,224	2,179	932	834
June Park CDP, Brevard County.....	4,094	47.3	171	560	125	168	383	485	785	351	309
Juno Beach town, Palm Beach County.....	3,176	64.2	60	131	28	45	210	219	341	262	334
Juno Ridge CDP, Palm Beach County.....	718	34.1	57	62	31	56	167	97	123	52	30
Jupiter town, Palm Beach County.....	55,156	44.7	2,499	8,200	1,608	2,042	6,187	7,254	8,861	3,887	3,601
Jupiter Farms CDP, Palm Beach County.....	11,994	44.9	458	2,201	493	480	783	1,607	2,766	1,141	813
Jupiter Inlet Colony town, Palm Beach County.....	400	56.7	10	60	9	3	8	46	52	29	34
Jupiter Island town, Martin County.....	817	63.7	2	31	10	25	77	61	84	50	88
Kathleen CDP, Polk County.....	6,332	37.4	403	1,255	298	290	730	873	1,032	431	332
Kendale Lakes CDP, Miami-Dade County....	56,148	40.7	2,698	8,641	2,471	3,108	6,652	8,111	8,986	3,758	3,219
Kendall CDP, Miami-Dade County.....	75,371	40.7	3,784	11,586	2,810	3,926	9,704	10,520	11,907	5,317	4,474
Kendall West CDP, Miami-Dade County.....	36,154	37.5	2,069	6,266	1,765	2,116	4,507	5,634	5,942	2,179	1,617
Kenneth City town, Pinellas County.....	4,980	48.2	234	628	163	200	460	587	792	353	363
Kensington Park CDP, Sarasota County.....	3,901	42.3	220	636	118	132	443	548	573	245	261
Kenwood Estates CDP, Palm Beach County	1,283	31.5	100	253	75	87	205	200	161	60	53
Key Biscayne village, Miami-Dade County...	12,344	41.8	822	2,654	257	275	798	2,062	1,936	694	695
Key Colony Beach city, Monroe County.....	797	61.8	10	43	6	12	42	60	114	73	114
Key Largo CDP, Monroe County.....	10,433	47.8	413	1,333	247	335	1,037	1,328	1,932	1,004	923
Keystone CDP, Hillsborough County.....	24,039	41.3	1,323	5,419	721	586	1,497	4,233	4,706	1,751	1,436
Keystone Heights city, Clay County.....	1,350	38.9	76	272	54	63	136	175	185	82	67
Key Vista CDP, Pasco County.....	1,757	41.6	119	325	46	47	152	269	241	119	139
Key West city, Monroe County.....	24,649	41.5	1,213	2,364	711	1,375	4,125	3,886	4,055	1,959	1,795
Kissimmee city, Osceola County.....	59,682	33.5	4,418	10,919	2,843	3,841	9,068	8,724	8,373	3,179	2,697
LaBelle city, Hendry County.....	4,640	35.3	329	873	195	288	617	519	502	197	230
Lacoochee CDP, Pasco County.....	1,714	27.8	174	457	76	95	210	226	177	65	78
La Crosse town, Alachua County.....	360	44.0	19	66	11	11	41	37	62	32	25
Lady Lake town, Lake County.....	13,926	66.5	467	1,057	238	331	895	853	1,077	589	1,062
Laguna Beach CDP, Bay County.....	3,932	45.7	222	419	99	208	495	470	675	270	306
Lake Alfred city, Polk County.....	5,015	38.4	365	900	177	228	650	578	681	302	325
Lake Belvedere Estates CDP, Palm Beach County.....	3,334	31.4	307	716	133	177	545	557	415	200	105
Lake Buena Vista city, Orange County.....	10	63.5	0	0	0	0	0	0	4	0	2
Lake Butler CDP, Orange County.....	15,400	39.5	935	3,665	426	529	1,134	2,630	2,962	1,061	845

Table 2.

Age and Sex: 2010—Con.

[For information on confidentiality protection, nonsampling error, and definitions, see Selected Appendixes at <www.census.gov/prod/cen2010/cph-1-a.pdf>]

Age—Con			Age and sex						Percent of total population		State County Place
65 to 74 years	75 to 84 years	85 years and over	All ages		18 years and over		65 years and over		Under 18 years	65 years and over	
			Female	Males per 100 females	Total	Female	Total	Female			
PLACE—Con.											
46	34	8	327	98.8	465	242	88	49	28.5	13.5	Hosford CDP, Liberty County
137	84	29	558	96.8	913	466	250	127	16.8	22.8	Howey-in-the-Hills town, Lake County
2,090	1,447	690	6,218	95.5	10,632	5,488	4,227	2,248	12.6	34.8	Hudson CDP, Pasco County
695	344	111	7,405	93.4	11,060	5,830	1,150	649	22.8	8.0	Hunters Creek CDP, Orange County
1,646	1,554	403	2,787	86.6	5,110	2,740	3,603	1,919	1.7	69.3	Hutchinson Island South CDP, St. Lucie County
324	223	57	1,390	86.2	2,269	1,228	604	321	12.3	23.3	Hypoluxo town, Palm Beach County
886	332	87	10,802	123.6	16,024	6,927	1,305	645	33.7	5.4	Immokalee CDP, Collier County
312	230	121	1,355	100.7	2,280	1,151	663	357	16.2	24.4	Indianatlantic town, Brevard County
12	5	1	41	109.8	61	32	18	8	29.1	20.9	Indian Creek village, Miami-Dade County
1,036	773	286	4,257	93.2	6,915	3,643	2,095	1,167	15.9	25.5	Indian Harbour Beach city, Brevard County
865	623	167	3,204	94.1	5,176	2,691	1,655	916	16.8	26.6	Indian River Estates CDP, St. Lucie County
1,239	1,165	277	2,119	84.1	3,737	2,032	2,681	1,402	4.2	68.7	Indian River Shores town, Indian River County
539	275	70	2,059	99.8	3,670	1,840	884	432	10.8	21.5	Indian Rocks Beach city, Pinellas County
297	209	40	721	96.9	1,336	682	546	278	5.9	38.5	Indian Shores town, Pinellas County
442	350	105	2,717	123.9	4,326	1,862	897	471	28.9	14.7	Indiantown CDP, Martin County
235	82	22	660	100.8	1,113	559	339	161	16.0	25.6	Inglis town, Levy County
155	87	34	703	99.6	1,084	546	276	137	22.7	19.7	Interlachen town, Putnam County
1,052	994	536	4,020	79.4	6,019	3,458	2,582	1,565	16.5	35.8	Inverness city, Citrus County
238	140	50	1,273	88.6	1,811	982	428	240	24.6	17.8	Inverness Highlands North CDP, Citrus County
816	642	245	3,486	87.7	5,221	2,822	1,703	971	20.2	26.0	Inverness Highlands South CDP, Citrus County
482	251	94	3,271	95.8	4,663	2,430	827	487	27.2	12.9	Inwood CDP, Polk County
3,502	2,567	1,018	7,926	93.9	14,127	7,339	7,087	3,711	8.1	46.1	Iona CDP, Lee County
840	378	128	2,948	107.6	5,271	2,513	1,346	610	13.9	22.0	Islamorada, Village of Islands village, Monroe County
1	0	0	14	28.6	12	9	1	0	33.3	5.6	Islandia city, Miami-Dade County
906	415	75	1,650	83.9	2,730	1,499	1,396	718	10.0	46.0	Island Walk CDP, Collier County
18	4	2	60	93.3	92	47	24	13	20.7	20.7	Istachatta CDP, Hernando County
1,214	695	276	10,620	83.9	14,954	8,373	2,185	1,367	23.4	11.2	Ives Estates CDP, Miami-Dade County
50,082	28,108	11,750	423,490	94.1	625,460	326,939	89,940	52,777	23.9	10.9	Jacksonville city, Duval County
1,507	960	457	10,555	102.4	18,198	9,056	2,924	1,757	14.8	13.7	Jacksonville Beach city, Duval County
19	19	3	138	81.2	183	105	41	24	26.8	16.4	Jacob City city, Jackson County
398	191	43	2,860	94.9	4,070	2,124	632	344	27.0	11.3	Jan Phyl Village CDP, Polk County
1,639	1,200	595	9,968	90.5	14,572	7,780	3,434	2,023	23.3	18.1	Jasmine Estates CDP, Pasco County
184	101	67	898	406.2	4,164	717	352	218	8.4	7.7	Jasper city, Hamilton County
47	28	12	287	85.7	401	218	87	53	24.8	16.3	Jay town, Santa Rosa County
72	26	9	413	112.6	607	281	107	57	30.9	12.2	Jennings town, Hamilton County
1,528	1,037	486	6,019	94.5	9,830	5,108	3,051	1,718	16.0	26.1	Jensen Beach CDP, Martin County
364	301	92	2,023	102.4	3,363	1,658	757	402	17.9	18.5	June Park CDP, Brevard County
668	534	344	1,701	86.7	2,985	1,613	1,546	877	6.0	48.7	Juno Beach town, Palm Beach County
27	9	7	293	145.1	599	237	43	19	16.6	6.0	Juno Ridge CDP, Palm Beach County
5,716	3,950	1,351	27,764	98.7	44,457	22,584	11,017	5,927	19.4	20.0	Jupiter town, Palm Beach County
799	360	93	5,926	102.4	9,335	4,640	1,252	634	22.2	10.4	Jupiter Farms CDP, Palm Beach County
75	55	19	212	88.7	330	177	149	73	17.5	37.3	Jupiter Inlet Colony town, Palm Beach County
193	117	79	396	106.3	784	385	389	219	4.0	47.6	Jupiter Island town, Martin County
461	187	40	3,185	98.8	4,674	2,374	688	380	26.2	10.9	Kathleen CDP, Polk County
4,696	2,740	1,068	29,957	87.4	44,809	24,372	8,504	5,175	20.2	15.1	Kendale Lakes CDP, Miami-Dade County
6,069	3,667	1,607	40,390	86.6	60,001	32,935	11,343	7,023	20.4	15.0	Kendall CDP, Miami-Dade County
2,320	1,291	448	19,207	88.2	27,819	15,121	4,059	2,465	23.1	11.2	Kendall West CDP, Miami-Dade County
556	402	242	2,647	88.1	4,118	2,232	1,200	731	17.3	24.1	Kenneth City town, Pinellas County
330	281	114	1,998	95.2	3,045	1,571	725	427	21.9	18.6	Kensington Park CDP, Sarasota County
65	17	7	613	109.3	930	435	89	44	27.5	6.9	Kenwood Estates CDP, Palm Beach County
1,155	709	287	6,616	86.6	8,868	4,875	2,151	1,148	28.2	17.4	Key Biscayne village, Miami-Dade County
199	99	25	403	97.8	744	372	323	151	6.6	40.5	Key Colony Beach city, Monroe County
1,171	540	170	5,017	108.0	8,687	4,160	1,881	894	16.7	18.0	Key Largo CDP, Monroe County
1,537	646	184	12,154	97.8	17,297	8,831	2,367	1,172	28.0	9.8	Keystone CDP, Hillsborough County
111	103	26	702	92.3	1,002	542	240	135	25.8	17.8	Keystone Heights city, Clay County
213	75	12	888	97.9	1,313	672	300	145	25.3	17.1	Key Vista CDP, Pasco County
1,901	921	344	10,999	124.1	21,072	9,267	3,166	1,505	14.5	12.8	Key West city, Monroe County
3,460	1,685	475	30,662	94.6	44,345	23,090	5,620	3,161	25.7	9.4	Kissimmee city, Osceola County
426	321	143	2,248	106.4	3,438	1,645	890	464	25.9	19.2	LaBelle city, Hendry County
93	51	12	870	97.0	1,083	570	156	89	36.8	9.1	Lacoochee CDP, Pasco County
30	21	5	178	102.2	275	141	56	27	23.6	15.6	La Crosse town, Alachua County
3,260	3,137	960	7,567	84.0	12,402	6,787	7,357	4,010	10.9	52.8	Lady Lake town, Lake County
458	257	53	1,941	102.6	3,291	1,623	768	405	16.3	19.5	Laguna Beach CDP, Bay County
470	263	76	2,564	95.6	3,750	1,957	809	429	25.2	16.1	Lake Alfred city, Polk County
123	46	10	1,724	93.4	2,311	1,196	179	99	30.7	5.4	Lake Belvedere Estates CDP, Palm Beach County
1	2	1	5	100.0	10	5	4	3	0.0	40.0	Lake Buena Vista city, Orange County
819	292	102	7,807	97.3	10,800	5,520	1,213	578	29.9	7.9	Lake Butler CDP, Orange County

Table 2.
Age and Sex: 2010—Con.

[For information on confidentiality protection, nonsampling error, and definitions, see Selected Appendixes at <www.census.gov/prod/cen2010/cph-1-a.pdf>]

State County Place	Total population	Median age	Age								
			Under 5 years	5 to 17 years	18 to 20 years	21 to 24 years	25 to 34 years	35 to 44 years	45 to 54 years	55 to 59 years	60 to 64 years
PLACE—Con.											
Lake Butler city, Union County.....	1,897	34.0	166	409	73	91	231	219	281	118	113
Lake City city, Columbia County.....	12,046	36.7	961	2,078	523	666	1,579	1,320	1,547	674	632
Lake Clarke Shores town, Palm Beach County.....	3,376	46.5	173	477	81	111	327	438	622	282	263
Lake Hamilton town, Polk County.....	1,231	41.7	78	206	51	63	136	125	183	95	79
Lake Harbor CDP, Palm Beach County.....	45	57.4	0	5	2	0	2	2	8	6	8
Lake Hart CDP, Orange County.....	542	46.8	18	85	17	26	33	62	142	48	32
Lake Helen city, Volusia County.....	2,624	47.7	126	353	87	125	235	288	443	220	195
Lake Kathryn CDP, Lake County.....	920	41.0	55	147	48	31	97	139	146	74	48
Lakeland city, Polk County.....	97,422	39.8	6,068	14,419	5,045	6,030	12,025	10,617	11,665	5,592	5,762
Lakeland Highlands CDP, Polk County.....	11,056	46.7	418	2,004	415	349	722	1,287	2,099	1,028	876
Lake Lindsey CDP, Hernando County.....	71	40.8	7	8	3	7	7	6	15	3	2
Lake Lorraine CDP, Okaloosa County.....	7,010	41.7	392	1,094	244	376	886	778	1,118	446	481
Lake Mack-Forest Hills CDP, Lake County..	1,010	44.4	39	181	30	28	114	127	174	59	57
Lake Magdalene CDP, Hillsborough County	28,509	43.9	1,317	4,117	949	1,372	3,330	3,651	4,621	2,296	2,127
Lake Mary city, Seminole County.....	13,822	42.9	691	2,435	475	517	1,227	2,008	2,498	1,108	910
Lake Mary Jane CDP, Orange County.....	1,575	44.1	77	307	36	40	110	250	351	155	102
Lake Mystic CDP, Liberty County.....	500	39.4	27	102	18	23	48	66	75	49	30
Lake Panasoffkee CDP, Sumter County.....	3,551	50.2	171	459	101	107	278	382	528	248	265
Lake Park town, Palm Beach County.....	8,155	36.0	548	1,436	392	528	1,081	1,038	1,305	516	382
Lake Placid town, Highlands County.....	2,223	34.4	222	335	118	143	313	219	268	96	101
Lake Sarasota CDP, Sarasota County.....	4,679	38.3	255	911	197	197	572	653	819	359	267
Lakeside CDP, Clay County.....	30,943	39.3	1,730	5,678	1,370	1,550	3,536	4,080	4,986	2,260	2,035
Lake Wales city, Polk County.....	14,225	42.1	993	2,394	552	688	1,533	1,330	1,589	829	1,043
Lakewood Gardens CDP, Palm Beach County.....	1,273	30.7	127	220	56	88	240	186	182	64	45
Lakewood Park CDP, St. Lucie County.....	11,323	47.1	579	1,562	351	423	1,111	1,293	1,683	838	782
Lake Worth city, Palm Beach County.....	34,910	35.0	2,583	5,170	1,456	2,379	5,853	5,005	4,978	2,018	1,547
Lamont CDP, Jefferson County.....	178	47.0	8	27	4	3	22	21	36	16	17
Land O' Lakes CDP, Pasco County.....	31,996	40.2	1,751	6,159	1,163	1,137	3,307	4,970	5,593	2,215	2,040
Lantana town, Palm Beach County.....	10,423	40.3	637	1,591	421	531	1,296	1,426	1,890	686	504
Largo city, Pinellas County.....	77,648	48.2	3,494	8,596	2,226	3,301	8,885	8,696	11,259	5,442	5,539
Lauderdale-by-the-Sea town, Broward County.....	6,056	60.1	101	297	62	115	340	564	988	546	631
Lauderdale Lakes city, Broward County.....	32,593	37.6	2,294	5,783	1,381	1,850	4,054	3,856	4,356	2,015	1,921
Lauderhill city, Broward County.....	66,887	35.5	5,142	11,960	2,891	3,800	9,237	8,851	9,219	3,833	3,317
Laurel CDP, Sarasota County.....	8,171	58.1	195	794	141	148	397	746	1,261	661	784
Laurel Hill city, Okaloosa County.....	537	42.1	40	91	18	30	49	56	89	41	40
Lawtey city, Bradford County.....	730	42.3	46	129	34	31	69	82	112	48	48
Layton city, Monroe County.....	184	57.4	2	8	4	5	19	15	32	17	19
Lazy Lake village, Broward County.....	24	57.5	0	0	0	0	0	4	6	3	7
Lealman CDP, Pinellas County.....	19,879	44.0	1,133	2,738	641	866	2,297	2,525	3,396	1,505	1,347
Lecanto CDP, Citrus County.....	5,882	48.6	196	757	220	245	508	694	931	424	480
Lee town, Madison County.....	352	38.9	28	58	16	12	44	45	35	24	23
Leesburg city, Lake County.....	20,117	40.7	1,531	3,134	793	981	2,369	2,122	2,188	1,142	1,309
Lehigh Acres CDP, Lee County.....	86,784	32.3	7,573	18,560	3,603	4,459	12,570	12,231	10,980	4,099	3,741
Leisure City CDP, Miami-Dade County.....	22,655	31.2	1,861	4,930	1,231	1,357	3,096	3,250	3,013	1,036	857
Lely CDP, Collier County.....	3,451	63.4	82	238	47	65	167	283	405	248	281
Lely Resort CDP, Collier County.....	4,646	50.5	305	499	118	232	552	374	468	280	504
Lemon Grove CDP, Hardee County.....	657	37.4	54	118	28	30	79	88	85	49	52
Lighthouse Point city, Broward County.....	10,344	48.8	426	1,314	195	294	876	1,306	1,966	878	798
Limestone CDP, Hardee County.....	132	40.5	11	23	4	3	13	24	14	11	10
Limestone Creek CDP, Palm Beach County	1,014	28.7	80	262	52	49	178	155	131	32	24
Lisbon CDP, Lake County.....	260	46.5	10	35	11	11	21	34	42	22	14
Live Oak city, Suwannee County.....	6,850	34.2	600	1,223	343	387	925	759	837	350	345
Lloyd CDP, Jefferson County.....	215	40.8	10	41	8	10	21	34	37	13	19
Lochmoor Waterway Estates CDP, Lee County.....	4,204	50.7	154	599	108	130	349	408	680	390	399
Lockhart CDP, Orange County.....	13,060	36.2	907	2,181	482	717	2,014	1,894	2,131	847	633
Longboat Key town.....	6,888	70.4	39	160	32	42	75	137	443	462	860
Manatee County (part).....	2,398	68.2	18	97	17	27	41	64	221	187	311
Sarasota County (part).....	4,490	71.4	21	63	15	15	34	73	222	275	549
Longwood city, Seminole County.....	13,657	42.0	701	2,218	502	586	1,538	1,847	2,219	934	869
Loughman CDP, Polk County.....	2,680	34.2	160	468	112	197	432	426	368	142	118
Lower Grand Lagoon CDP, Bay County.....	3,881	42.2	181	355	138	267	580	570	681	234	249
Loxahatchee Groves town, Palm Beach County.....	3,180	44.5	133	488	130	192	294	380	661	286	217
Lutz CDP, Hillsborough County.....	19,344	43.3	924	3,425	712	825	1,739	2,561	3,713	1,669	1,401
Lynn Haven city, Bay County.....	18,493	37.7	1,243	3,422	645	829	2,457	2,533	2,866	1,163	1,028
Maccleenny city, Baker County.....	6,374	32.2	603	1,242	236	378	998	796	738	338	269
McGregor CDP, Lee County.....	7,406	52.9	282	828	123	240	678	718	1,061	638	672
McIntosh town, Marion County.....	452	52.2	19	54	4	13	41	52	60	36	45
Madeira Beach city, Pinellas County.....	4,263	52.7	111	305	84	106	347	518	862	455	440

Table 2.

Age and Sex: 2010—Con.

[For information on confidentiality protection, nonsampling error, and definitions, see Selected Appendixes at <www.census.gov/prod/cen2010/cph-1-a.pdf>]

Age—Con			Age and sex						Percent of total population		State County Place
65 to 74 years	75 to 84 years	85 years and over	All ages		18 years and over		65 years and over		Under 18 years	65 years and over	
			Female	Males per 100 females	Total	Female	Total	Female			
PLACE—Con.											
121	54	21	1,035	83.3	1,322	725	196	110	30.3	10.3	Lake Butler city, Union County
906	732	428	6,311	90.9	9,007	4,826	2,066	1,190	25.2	17.2	Lake City city, Columbia County
326	196	80	1,744	93.6	2,726	1,409	602	334	19.3	17.8	Lake Clarke Shores town, Palm Beach County
121	68	26	636	93.6	947	493	215	108	23.1	17.5	Lake Hamilton town, Polk County
7	4	1	24	87.5	40	21	12	7	11.1	26.7	Lake Harbor CDP, Palm Beach County
43	30	6	254	113.4	439	210	79	42	19.0	14.6	Lake Hart CDP, Orange County
295	184	73	1,371	91.4	2,145	1,134	552	316	18.3	21.0	Lake Helen city, Volusia County
79	45	11	445	106.7	718	344	135	68	22.0	14.7	Lake Kathryn CDP, Lake County
9,571	7,309	3,319	51,735	88.3	76,935	41,763	20,199	11,724	21.0	20.7	Lakeland city, Polk County
1,110	570	178	5,701	93.9	8,634	4,512	1,858	997	21.9	16.8	Lakeland Highlands CDP, Polk County
11	2	0	35	102.9	56	27	13	5	21.1	18.3	Lake Lindsey CDP, Hernando County
727	373	95	3,566	96.6	5,524	2,829	1,195	600	21.2	17.0	Lake Lorraine CDP, Okaloosa County
112	66	23	502	101.2	790	379	201	107	21.8	19.9	Lake Mack-Forest Hills CDP, Lake County
2,387	1,529	813	14,955	90.6	23,075	12,286	4,729	2,798	19.1	16.6	Lake Magdalene CDP, Hillsborough County
1,008	627	318	7,115	94.3	10,696	5,584	1,953	1,119	22.6	14.1	Lake Mary city, Seminole County
94	39	14	756	108.3	1,191	590	147	71	24.4	9.3	Lake Mary Jane CDP, Orange County
35	22	5	241	107.5	371	194	62	36	25.8	12.4	Lake Mystic CDP, Liberty County
546	381	85	1,805	96.7	2,921	1,492	1,012	526	17.7	28.5	Lake Panasoffkee CDP, Sumter County
491	320	118	4,217	93.4	6,171	3,192	929	520	24.3	11.4	Lake Park town, Palm Beach County
177	150	81	1,083	105.3	1,666	799	408	238	25.1	18.4	Lake Placid town, Highlands County
292	121	36	2,363	98.0	3,513	1,817	449	252	24.9	9.6	Lake Sarasota CDP, Sarasota County
2,410	1,008	300	15,899	94.6	23,535	12,304	3,718	2,026	23.9	12.0	Lakeside CDP, Clay County
1,745	1,056	473	7,489	89.9	10,838	5,856	3,274	1,817	23.8	23.0	Lake Wales city, Polk County
48	13	4	564	125.7	926	385	65	28	27.3	5.1	Lakewood Gardens CDP, Palm Beach County
1,277	994	430	5,843	93.8	9,182	4,782	2,701	1,492	18.9	23.9	Lakewood Park CDP, St. Lucie County
2,049	1,312	560	16,052	117.5	27,157	12,271	3,921	2,127	22.2	11.2	Lake Worth city, Palm Beach County
12	11	1	96	85.4	143	82	24	13	19.7	13.5	Lamont CDP, Jefferson County
2,285	1,033	343	16,127	98.4	24,086	12,339	3,661	1,898	24.7	11.4	Land O' Lakes CDP, Pasco County
654	464	323	5,156	102.2	8,195	4,064	1,441	809	21.4	13.8	Lantana town, Palm Beach County
9,556	6,988	3,666	40,987	89.4	65,558	35,034	20,210	11,703	15.6	26.0	Largo city, Pinellas County
1,197	884	331	3,088	96.1	5,658	2,900	2,412	1,288	6.6	39.8	Lauderdale-by-the-Sea town, Broward County
2,816	1,573	694	17,646	84.7	24,516	13,629	5,083	2,982	24.8	15.6	Lauderdale Lakes city, Broward County
4,358	2,566	1,713	36,238	84.6	49,785	27,834	8,637	5,194	25.6	12.9	Lauderhill city, Broward County
1,528	1,051	465	4,211	94.0	7,182	3,755	3,044	1,629	12.1	37.3	Laurel CDP, Sarasota County
55	24	4	276	94.6	406	205	83	48	24.4	15.5	Laurel Hill city, Okaloosa County
72	35	24	382	91.1	555	298	131	76	24.0	17.9	Lawley city, Bradford County
45	16	2	88	109.1	174	83	63	30	5.4	34.2	Layton city, Monroe County
3	1	0	4	500.0	24	4	4	1	0.0	16.7	Lazy Lake village, Broward County
1,875	1,137	419	10,006	98.7	16,008	8,128	3,431	1,947	19.5	17.3	Lealman CDP, Pinellas County
799	430	198	2,784	111.3	4,929	2,320	1,427	747	16.2	24.3	Lecanto CDP, Citrus County
39	21	7	164	114.6	266	128	67	32	24.4	19.0	Lee town, Madison County
2,155	1,463	930	10,912	84.4	15,452	8,618	4,548	2,673	23.2	22.6	Leesburg city, Lake County
5,053	2,871	1,044	44,063	97.0	60,651	31,357	8,968	4,917	30.1	10.3	Lehigh Acres CDP, Lee County
1,233	630	161	11,285	100.8	15,864	7,963	2,024	1,093	30.0	8.9	Leisure City CDP, Miami-Dade County
655	575	405	1,867	84.8	3,131	1,704	1,635	907	9.3	47.4	Lely CDP, Collier County
906	353	55	2,330	99.4	3,842	1,953	1,314	611	17.3	28.3	Lely Resort CDP, Collier County
41	19	14	316	107.9	485	242	74	43	26.2	11.3	Lemon Grove CDP, Hardee County
1,232	757	302	5,242	97.3	8,604	4,422	2,291	1,218	16.8	22.1	Lighthouse Point city, Broward County
13	6	0	66	100.0	98	46	19	10	25.8	14.4	Limestone CDP, Hardee County
34	11	6	494	105.3	672	335	51	30	33.7	5.0	Limestone Creek CDP, Palm Beach County
36	19	5	126	106.3	215	99	60	26	17.3	23.1	Lisbon CDP, Lake County
515	391	175	3,492	96.2	5,027	2,611	1,081	676	26.6	15.8	Live Oak city, Suwannee County
12	7	3	113	90.3	164	87	22	12	23.7	10.2	Lloyd CDP, Jefferson County
492	365	130	2,132	97.2	3,451	1,786	987	515	17.9	23.5	Lochmoor Waterway Estates CDP, Lee County
752	377	125	6,573	98.7	9,972	5,103	1,254	702	23.6	9.6	Lockhart CDP, Orange County
2,275	1,795	568	3,700	86.2	6,689	3,591	4,638	2,412	2.9	67.3	Longboat Key town
699	516	200	1,282	87.1	2,283	1,222	1,415	734	4.8	59.0	Manatee County (part)
1,576	1,279	368	2,418	85.7	4,406	2,369	3,223	1,678	1.9	71.8	Sarasota County (part)
977	694	572	7,134	91.4	10,738	5,671	2,243	1,366	21.4	16.4	Longwood city, Seminole County
180	61	16	1,343	99.6	2,052	1,027	257	134	23.4	9.6	Loughman CDP, Polk County
342	232	52	1,881	106.3	3,345	1,627	626	336	13.8	16.1	Lower Grand Lagoon CDP, Bay County
261	105	33	1,436	121.4	2,559	1,151	399	167	19.5	12.5	Loxahatchee Groves town, Palm Beach County
1,377	706	292	9,691	99.6	14,995	7,560	2,375	1,280	22.5	12.3	Lutz CDP, Hillsborough County
1,281	753	273	9,729	90.1	13,828	7,407	2,307	1,349	25.2	12.5	Lynn Haven city, Bay County
404	270	102	3,294	93.5	4,529	2,411	776	489	28.9	12.2	Maccleddy city, Baker County
1,186	742	238	3,872	91.3	6,296	3,287	2,166	1,113	15.0	29.2	McGregor CDP, Lee County
80	35	13	229	97.4	379	198	128	63	16.2	28.3	McIntosh town, Marion County
603	316	116	2,084	104.6	3,847	1,885	1,035	537	9.8	24.3	Madeira Beach city, Pinellas County

Table 2.

Age and Sex: 2010—Con.

[For information on confidentiality protection, nonsampling error, and definitions, see Selected Appendixes at <www.census.gov/prod/cen2010/cph-1-a.pdf>]

State County Place	Total population	Median age	Age								
			Under 5 years	5 to 17 years	18 to 20 years	21 to 24 years	25 to 34 years	35 to 44 years	45 to 54 years	55 to 59 years	60 to 64 years
PLACE—Con.											
Madison city, Madison County.....	2,843	35.4	264	475	157	181	331	318	372	186	173
Maitland city, Orange County.....	15,751	39.0	782	2,655	435	786	2,484	2,051	2,580	977	820
Malabar town, Brevard County.....	2,757	50.0	122	384	91	65	166	265	632	267	247
Malone town, Jackson County.....	2,088	37.9	43	102	104	185	479	445	404	107	80
Manalapan town, Palm Beach County.....	406	61.2	7	44	7	5	12	25	53	32	57
Manasota Key CDP, Charlotte County.....	1,229	69.3	6	13	7	8	20	39	104	109	141
Manatee Road CDP, Levy County.....	2,244	50.7	109	303	75	78	193	200	297	172	198
Mango CDP, Hillsborough County.....	11,313	32.5	974	2,191	458	610	1,862	1,516	1,516	614	498
Mangonia Park town, Palm Beach County.....	1,888	27.8	213	358	79	185	307	218	214	82	82
Marathon city, Monroe County.....	8,297	47.9	395	986	202	295	854	1,040	1,421	789	798
Marco Island city, Collier County.....	16,413	63.6	323	1,212	223	308	753	1,006	1,856	1,243	1,829
Margate city, Broward County.....	53,284	42.3	3,056	7,858	1,812	2,372	6,503	7,021	7,656	3,432	3,404
Marianna city, Jackson County.....	6,102	35.8	477	1,039	356	373	750	660	751	320	298
Marineland town.....	16	62.0	0	0	1	0	0	2	1	0	10
Flagler County (part).....	16	62.0	0	0	1	0	0	2	1	0	10
St. Johns County (part).....	0	0.0	0	0	0	0	0	0	0	0	0
Mary Esther city, Okaloosa County.....	3,851	44.6	186	516	137	205	450	453	710	280	222
Masaryktown CDP, Hernando County.....	1,040	43.2	66	147	35	53	117	126	164	80	83
Mascotte city, Lake County.....	5,101	29.5	488	1,245	199	222	884	788	586	172	169
Matlacha CDP, Lee County.....	677	61.9	6	28	6	7	26	29	131	78	89
Matlacha Isles-Matlacha Shores CDP, Lee County.....	229	61.6	4	9	4	3	7	17	47	15	27
Mayo town, Lafayette County.....	1,237	33.9	100	261	54	64	157	151	126	59	52
Meadow Oaks CDP, Pasco County.....	2,442	50.5	112	282	70	81	224	284	335	181	209
Meadow Woods CDP, Orange County.....	25,558	31.7	1,784	5,675	1,313	1,416	3,965	3,909	3,516	1,215	946
Medley town, Miami-Dade County.....	838	48.3	25	98	27	36	60	118	119	61	56
Medulla CDP, Polk County.....	8,892	35.0	699	1,722	327	437	1,259	1,301	1,321	555	474
Melbourne city, Brevard County.....	76,068	43.3	3,905	9,978	3,421	4,452	9,386	8,476	11,793	4,988	4,488
Melbourne Beach town, Brevard County.....	3,101	49.5	100	497	97	74	170	327	620	282	263
Melbourne Village town, Brevard County.....	662	54.9	16	66	20	12	47	45	127	69	60
Memphis CDP, Manatee County.....	7,848	36.2	628	1,580	333	410	870	951	1,043	457	393
Merritt Island CDP, Brevard County.....	34,743	47.6	1,467	5,196	1,193	1,246	2,813	3,828	6,586	2,803	2,375
Mexico Beach city, Bay County.....	1,072	55.1	19	102	21	37	85	94	177	95	108
Miami city, Miami-Dade County.....	399,457	38.8	23,882	49,564	14,065	23,515	65,824	59,469	56,067	23,227	19,857
Miami Beach city, Miami-Dade County.....	87,779	40.3	3,727	7,493	2,066	4,398	17,411	15,914	12,906	5,141	4,490
Miami Gardens city, Miami-Dade County.....	107,167	33.5	7,439	21,405	5,969	6,737	13,951	13,860	14,178	6,249	5,401
Miami Lakes town, Miami-Dade County.....	29,361	38.9	1,493	5,273	1,160	1,518	3,451	4,714	4,878	1,638	1,387
Miami Shores village, Miami-Dade County.....	10,493	39.9	602	1,497	879	564	1,044	1,529	1,784	789	579
Miami Springs city, Miami-Dade County.....	13,809	42.5	744	2,120	478	624	1,453	2,065	2,341	971	740
Micanopy town, Alachua County.....	600	50.5	30	72	10	19	54	65	110	80	53
Mico CDP, Brevard County.....	9,052	67.3	144	363	92	132	298	429	980	619	926
Middleburg CDP, Clay County.....	13,008	39.0	795	2,440	580	626	1,406	1,788	2,420	894	711
Midway city, Gadsden County.....	3,004	31.1	284	656	125	126	554	494	366	138	113
Midway CDP (Santa Rosa County), Santa Rosa County.....	16,115	42.4	859	2,792	556	638	1,717	2,128	2,888	1,155	1,008
Midway CDP (Seminole County), Seminole County.....	1,705	37.9	101	299	79	79	236	225	244	104	102
Milton city, Santa Rosa County.....	8,826	34.9	647	1,520	339	580	1,336	1,040	1,143	506	395
Mims CDP, Brevard County.....	7,058	48.1	308	1,037	256	219	602	746	1,270	536	524
Minneola city, Lake County.....	9,403	34.5	770	2,012	344	365	1,289	1,648	1,332	431	406
Miramar city, Broward County.....	122,041	33.6	9,076	26,402	5,386	6,164	16,650	20,885	18,395	6,183	4,492
Miramar Beach CDP, Walton County.....	6,146	52.1	256	587	101	188	667	699	884	496	626
Molino CDP, Escambia County.....	1,277	40.7	77	261	56	56	98	182	206	84	76
Monticello city, Jefferson County.....	2,506	42.6	182	400	94	122	281	232	348	197	167
Montura CDP, Hendry County.....	3,283	35.9	262	690	135	158	365	423	500	196	174
Montverde town, Lake County.....	1,463	42.2	78	245	54	54	140	221	278	122	94
Moon Lake CDP, Pasco County.....	4,919	38.9	266	892	216	242	575	720	903	335	272
Moore Haven city, Glades County.....	1,680	36.9	132	273	86	103	211	218	190	89	113
Morrison CDP, Levy County.....	164	40.0	13	31	10	5	12	22	26	12	11
Mount Carmel CDP, Santa Rosa County.....	227	43.3	17	45	4	8	15	32	35	23	14
Mount Dora city, Lake County.....	12,370	47.9	691	1,607	409	511	1,237	1,322	1,475	819	981
Mount Plymouth CDP, Lake County.....	4,011	39.9	257	702	115	131	508	600	709	262	262
Mulat CDP, Santa Rosa County.....	259	44.1	9	49	5	8	26	37	44	23	23
Mulberry city, Polk County.....	3,817	44.3	275	627	139	143	392	357	449	230	248
Munson CDP, Santa Rosa County.....	372	42.7	22	63	11	15	40	45	67	26	21
Myrtle Grove CDP, Escambia County.....	15,870	32.8	1,036	2,226	1,497	1,378	2,161	1,580	1,967	888	792
Naples city, Collier County.....	19,537	64.2	416	1,607	262	263	736	1,208	2,108	1,459	2,004
Naples Manor CDP, Collier County.....	5,562	27.5	535	1,419	297	315	853	845	655	217	145
Naples Park CDP, Collier County.....	5,967	41.1	290	806	182	307	913	790	1,011	413	368
Naranja CDP, Miami-Dade County.....	8,303	27.2	921	1,912	423	564	1,402	1,171	920	333	238
Nassau Village-Ratliff CDP, Nassau County	5,337	40.4	288	966	225	262	526	758	940	398	289
Navarre CDP, Santa Rosa County.....	31,378	35.8	2,266	6,146	1,171	1,450	4,319	4,835	5,180	1,710	1,408

Table 2.

Age and Sex: 2010—Con.

[For information on confidentiality protection, nonsampling error, and definitions, see Selected Appendixes at <www.census.gov/prod/cen2010/cph-1-a.pdf>]

Age—Con			Age and sex						Percent of total population		State County Place
65 to 74 years	75 to 84 years	85 years and over	All ages		18 years and over		65 years and over		Under 18 years	65 years and over	
			Female	Males per 100 females	Total	Female	Total	Female			
PLACE—Con.											
191	124	71	1,569	81.2	2,104	1,190	386	239	26.0	13.6	Madison city, Madison County
943	814	424	8,163	93.0	12,314	6,488	2,181	1,280	21.8	13.8	Maitland city, Orange County
305	153	60	1,315	109.7	2,251	1,083	518	254	18.4	18.8	Malabar town, Brevard County
75	45	19	347	501.7	1,943	273	139	73	6.9	6.7	Malone town, Jackson County
79	62	23	200	103.0	355	178	164	80	12.6	40.4	Manalapan town, Palm Beach County
405	298	79	641	91.7	1,210	632	782	406	1.5	63.6	Manasota Key CDP, Charlotte County
362	215	42	1,148	95.5	1,832	937	619	324	18.4	27.6	Manatee Road CDP, Levy County
661	295	118	5,853	93.3	8,148	4,279	1,074	642	28.0	9.5	Mango CDP, Hillsborough County
95	48	7	1,010	86.9	1,317	727	150	76	30.2	7.9	Mangonia Park town, Palm Beach County
939	446	132	3,992	107.8	6,916	3,316	1,517	701	16.6	18.3	Marathon city, Monroe County
4,345	2,632	683	8,377	95.9	14,878	7,624	7,660	3,804	9.4	46.7	Marco Island city, Collier County
5,117	3,187	1,866	28,363	87.9	42,370	22,955	10,170	6,158	20.5	19.1	Margate city, Broward County
479	399	200	3,222	89.4	4,586	2,516	1,078	688	24.8	17.7	Marianna city, Jackson County
2	0	0	6	166.7	16	6	2	1	0.0	12.5	Marineland town
2	0	0	6	166.7	16	6	2	1	0.0	12.5	Flagler County (part)
0	0	0	0	(X)	0	0	0	0	(X)	(X)	St. Johns County (part)
377	268	47	1,951	97.4	3,149	1,603	692	385	18.2	18.0	Mary Esther city, Okaloosa County
89	53	27	528	97.0	827	429	169	91	20.5	16.3	Masaryktown CDP, Hernando County
244	86	18	2,488	105.0	3,368	1,649	348	174	34.0	6.8	Mascotte city, Lake County
140	101	36	333	103.3	643	313	277	135	5.0	40.9	Matlacha CDP, Lee County
56	30	10	111	106.3	216	106	96	42	5.7	41.9	Matlacha Isles-Matlacha Shores CDP, Lee County
90	71	52	661	87.1	876	463	213	135	29.2	17.2	Mayo town, Lafayette County
346	245	73	1,286	89.9	2,048	1,086	664	348	16.1	27.2	Meadow Oaks CDP, Pasco County
1,124	554	141	13,285	92.4	18,099	9,653	1,819	1,061	29.2	7.1	Meadow Woods CDP, Orange County
119	96	23	431	94.4	715	368	238	135	14.7	28.4	Medley town, Miami-Dade County
507	219	71	4,602	93.2	6,471	3,385	797	429	27.2	9.0	Medulla CDP, Polk County
7,168	5,526	2,487	39,147	94.3	62,185	32,456	15,181	8,968	18.3	20.0	Melbourne city, Brevard County
337	235	99	1,515	104.7	2,504	1,243	671	340	19.3	21.6	Melbourne Beach town, Brevard County
96	75	29	336	97.0	580	293	200	104	12.4	30.2	Melbourne Village town, Brevard County
704	358	121	4,005	96.0	5,640	2,915	1,183	668	28.1	15.1	Memphis CDP, Manatee County
3,698	2,537	1,001	17,717	96.1	28,080	14,473	7,236	4,005	19.2	20.8	Merritt Island CDP, Brevard County
193	114	27	552	94.2	951	487	334	180	11.3	31.2	Mexico Beach city, Bay County
32,075	22,747	9,165	200,530	99.2	326,011	164,575	63,987	36,951	18.4	16.0	Miami city, Miami-Dade County
6,886	5,010	2,337	41,810	109.9	76,559	36,282	14,233	8,263	12.8	16.2	Miami Beach city, Miami-Dade County
7,360	3,584	1,034	57,046	87.9	78,323	42,894	11,978	7,035	26.9	11.2	Miami Gardens city, Miami-Dade County
2,129	1,299	421	15,501	89.4	22,595	12,139	3,849	2,294	23.0	13.1	Miami Lakes town, Miami-Dade County
659	372	195	5,354	96.0	8,394	4,311	1,226	703	20.0	11.7	Miami Shores village, Miami-Dade County
993	837	443	7,206	91.6	10,945	5,806	2,273	1,375	20.7	16.5	Miami Springs city, Miami-Dade County
61	34	12	294	104.1	498	242	107	50	17.0	17.8	Micanopy town, Alachua County
2,484	1,882	703	4,807	88.3	8,545	4,558	5,069	2,721	5.6	56.0	Mico CDP, Brevard County
876	388	84	6,468	101.1	9,773	4,896	1,348	744	24.9	10.4	Middleburg CDP, Clay County
90	47	11	1,642	82.9	2,064	1,168	148	81	31.3	4.9	Midway city, Gadsden County
1,328	722	324	8,147	97.8	12,464	6,403	2,374	1,306	22.7	14.7	Midway CDP (Santa Rosa County), Santa Rosa County
134	74	28	849	100.8	1,305	681	236	130	23.5	13.8	Midway CDP (Seminole County), Seminole County
650	468	202	4,578	92.8	6,659	3,511	1,320	816	24.6	15.0	Milton city, Santa Rosa County
956	471	133	3,557	98.4	5,713	2,891	1,560	790	19.1	22.1	Mims CDP, Brevard County
486	239	81	4,897	92.0	6,621	3,505	806	459	29.6	8.6	Minneola city, Lake County
5,266	2,417	725	64,472	89.3	86,563	47,026	8,408	5,026	29.1	6.9	Miramar city, Broward County
926	501	215	3,199	92.1	5,303	2,772	1,642	877	13.7	26.7	Miramar Beach CDP, Walton County
105	55	21	656	94.7	939	491	181	100	26.5	14.2	Molino CDP, Escambia County
254	137	92	1,350	85.6	1,924	1,086	483	296	23.2	19.3	Monticello city, Jefferson County
283	82	15	1,547	112.2	2,331	1,096	380	153	29.0	11.6	Montura CDP, Hendry County
102	64	11	715	104.6	1,140	568	177	90	22.1	12.1	Montverde town, Lake County
322	143	33	2,435	102.0	3,761	1,835	498	254	23.5	10.1	Moon Lake CDP, Pasco County
155	85	25	801	109.7	1,275	602	265	125	24.1	15.8	Moore Haven city, Glades County
15	5	2	70	134.3	120	55	22	12	26.8	13.4	Morrison CDP, Levy County
19	11	4	114	99.1	165	91	34	21	27.3	15.0	Mount Carmel CDP, Santa Rosa County
1,545	1,065	708	6,672	85.4	10,072	5,545	3,318	1,893	18.6	26.8	Mount Dora city, Lake County
293	132	40	2,005	100.0	3,052	1,538	465	253	23.9	11.6	Mount Plymouth CDP, Lake County
21	14	0	137	89.1	201	103	35	17	22.4	13.5	Mulat CDP, Santa Rosa County
506	351	100	2,016	89.3	2,915	1,564	957	543	23.6	25.1	Mulberry city, Polk County
41	20	1	187	98.9	287	143	62	32	22.8	16.7	Munson CDP, Santa Rosa County
1,234	848	263	7,670	106.9	12,608	6,093	2,345	1,352	20.6	14.8	Myrtle Grove CDP, Escambia County
4,467	3,498	1,509	10,518	85.7	17,514	9,512	9,474	5,117	10.4	48.5	Naples city, Collier County
173	87	21	2,642	110.5	3,608	1,691	281	146	35.1	5.1	Naples Manor CDP, Collier County
506	252	129	2,987	99.8	4,871	2,444	887	492	18.4	14.9	Naples Park CDP, Collier County
261	134	24	4,313	92.5	5,470	2,945	419	239	34.1	5.0	Naranja CDP, Miami-Dade County
422	213	50	2,625	103.3	4,083	2,054	685	345	23.5	12.8	Nassau Village-Ratliff CDP, Nassau County
1,909	833	151	15,778	98.9	22,966	11,656	2,893	1,495	26.8	9.2	Navarre CDP, Santa Rosa County

Table 2.

Age and Sex: 2010—Con.

[For information on confidentiality protection, nonsampling error, and definitions, see Selected Appendixes at <www.census.gov/prod/cen2010/cph-1-a.pdf>]

State County Place	Total population	Median age	Age								
			Under 5 years	5 to 17 years	18 to 20 years	21 to 24 years	25 to 34 years	35 to 44 years	45 to 54 years	55 to 59 years	60 to 64 years
PLACE—Con.											
Navarre Beach CDP, Santa Rosa County....	638	50.8	11	51	10	29	58	78	134	62	73
Neptune Beach city, Duval County.....	7,037	40.8	284	893	210	452	1,109	954	1,152	581	503
Newberry city, Alachua County.....	4,950	36.5	367	911	162	181	741	692	725	325	296
New Port Richey city, Pasco County.....	14,911	46.5	768	1,900	511	661	1,693	1,596	2,172	1,060	985
New Port Richey East CDP, Pasco County..	10,036	45.0	512	1,411	363	441	1,106	1,183	1,503	685	703
New Smyrna Beach city, Volusia County.....	22,464	54.3	841	2,284	502	708	1,904	2,095	3,102	1,871	2,068
Niceville city, Okaloosa County.....	12,749	42.2	662	2,086	525	630	1,462	1,453	2,263	895	839
Nobleton CDP, Hernando County.....	282	45.9	15	44	6	16	19	35	44	22	30
Nocatee CDP, St. Johns County.....	4,524	35.8	373	1,103	152	114	448	896	697	199	198
Nokomis CDP, Sarasota County.....	3,167	50.6	125	331	80	108	267	342	603	272	293
Noma town, Holmes County.....	211	41.4	14	37	6	7	18	37	35	15	12
North Bay Village city, Miami-Dade County..	7,137	36.9	381	719	211	389	1,578	1,429	1,023	426	321
North Brooksville CDP, Hernando County....	3,544	45.0	189	557	133	157	311	423	569	244	285
Northdale CDP, Hillsborough County.....	22,079	39.5	1,163	3,730	912	1,203	2,615	3,235	3,776	1,578	1,395
North DeLand CDP, Volusia County.....	1,450	40.3	77	275	60	63	163	200	227	91	70
North Fort Myers CDP, Lee County.....	39,407	61.8	1,009	3,259	753	870	1,971	2,872	4,877	2,847	3,851
North Key Largo CDP, Monroe County.....	1,244	65.1	3	57	17	117	72	46	117	80	111
North Lauderdale city, Broward County.....	41,023	30.9	3,360	8,488	1,930	2,533	6,990	6,016	5,558	1,969	1,511
North Miami city, Miami-Dade County.....	58,786	34.4	4,052	9,906	3,389	4,135	8,385	7,967	8,462	3,811	2,744
North Miami Beach city, Miami-Dade County.....	41,523	36.4	2,637	7,094	1,821	2,591	5,897	5,578	6,427	2,638	2,161
North Palm Beach village, Palm Beach County.....	12,015	51.8	401	1,282	255	359	1,088	1,280	1,974	961	895
North Port city, Sarasota County.....	57,357	40.9	3,531	10,348	1,823	1,961	6,420	7,749	7,846	3,526	3,909
North Redington Beach town, Pinellas County.....	1,417	60.4	24	119	21	13	47	106	233	129	174
North River Shores CDP, Martin County.....	3,079	52.9	98	393	75	83	197	315	488	257	231
North Sarasota CDP, Sarasota County.....	6,982	44.9	380	1,166	242	241	725	750	1,062	525	453
North Weeki Wachee CDP, Hernando County.....	8,524	54.8	268	1,074	217	201	521	780	1,223	609	860
Oak Hill city, Volusia County.....	1,792	51.5	98	205	46	77	128	170	305	147	177
Oakland town, Orange County.....	2,538	39.0	174	511	97	102	223	433	467	145	149
Oakland Park city, Broward County.....	41,363	38.8	2,592	5,741	1,417	2,060	6,388	6,696	7,511	2,833	2,096
Oakleaf Plantation CDP, Clay County.....	20,315	30.2	1,853	5,425	706	757	3,111	4,024	2,380	686	589
Oak Ridge CDP, Orange County.....	22,685	30.3	2,004	4,215	1,201	1,792	3,902	3,273	2,803	1,115	852
Ocala city, Marion County.....	56,315	38.2	3,937	8,693	2,523	3,409	7,486	6,938	7,610	3,110	2,902
Ocean Breeze Park town, Martin County....	355	68.8	0	1	0	3	4	3	25	50	46
Ocean City CDP, Okaloosa County.....	5,550	39.4	381	766	210	390	795	590	950	381	272
Ocean Ridge town, Palm Beach County.....	1,786	58.9	39	163	21	30	79	140	299	152	170
Ocoee city, Orange County.....	35,579	35.4	2,526	7,342	1,359	1,659	4,659	5,842	5,553	2,057	1,504
Odessa CDP, Pasco County.....	7,267	37.8	508	1,445	221	265	840	1,368	1,209	462	344
Ojus CDP, Miami-Dade County.....	18,036	41.6	976	2,981	556	794	1,976	2,717	2,928	1,301	1,120
Okahumpka CDP, Lake County.....	267	41.1	16	36	9	8	43	31	55	14	19
Okeechobee city, Okeechobee County.....	5,621	35.5	392	1,012	242	362	772	668	648	314	270
Oldsmar city, Pinellas County.....	13,591	39.5	800	2,419	464	577	1,766	1,951	2,295	897	743
Olga CDP, Lee County.....	1,952	41.6	115	326	68	76	229	252	354	119	125
Olympia Heights CDP, Miami-Dade County.	13,488	45.5	573	1,836	493	615	1,300	1,820	2,071	853	791
Ona CDP, Hardee County.....	314	38.0	23	57	7	19	42	36	60	23	16
Opa-locka city, Miami-Dade County.....	15,219	30.7	1,422	3,018	769	1,001	2,223	1,812	1,952	851	629
Orange City city, Volusia County.....	10,599	47.6	538	1,410	279	429	1,234	1,097	1,238	636	627
Orange Park town, Clay County.....	8,412	45.5	508	1,180	254	391	915	897	1,179	616	607
Orangetree CDP, Collier County.....	4,406	36.5	295	1,150	127	109	434	799	637	202	208
Orchid town, Indian River County.....	415	67.5	0	3	1	0	6	2	16	38	88
Oriole Beach CDP, Santa Rosa County.....	1,420	39.9	77	303	49	48	140	219	263	95	75
Orlando city, Orange County.....	238,300	32.8	16,885	35,412	9,075	17,594	48,976	35,989	30,609	11,854	9,498
Orlovista CDP, Orange County.....	6,123	33.1	451	1,185	314	352	928	853	904	365	261
Ormond Beach city, Volusia County.....	38,137	50.7	1,414	5,149	1,133	1,153	2,829	4,070	5,965	2,966	3,073
Ormond-by-the-Sea CDP, Volusia County...	7,406	55.1	181	665	164	173	522	718	1,270	676	703
Osprey CDP, Sarasota County.....	6,100	57.2	144	749	116	80	237	509	965	542	688
Otter Creek town, Levy County.....	134	46.0	12	12	5	4	19	14	18	13	10
Oviedo city, Seminole County.....	33,342	35.3	1,864	7,537	1,618	1,983	3,547	5,291	5,854	1,840	1,341
Pace CDP, Santa Rosa County.....	20,039	39.3	1,186	4,027	794	873	2,056	2,904	3,357	1,339	1,129
Page Park CDP, Lee County.....	514	35.4	43	51	17	33	109	77	96	26	15
Pahokee city, Palm Beach County.....	5,649	33.2	454	1,180	324	313	666	662	734	382	263
Paisley CDP, Lake County.....	818	45.1	42	130	30	46	55	103	151	63	65
Palatka city, Putnam County.....	10,558	33.9	951	2,030	532	584	1,300	1,088	1,291	603	511
Palm Bay city, Brevard County.....	103,190	39.8	6,403	18,293	4,040	4,873	12,218	12,736	16,302	6,620	5,929
Palm Beach town, Palm Beach County.....	8,348	67.4	146	426	61	93	230	415	768	658	894
Palm Beach Gardens city, Palm Beach County.....	48,452	48.3	2,141	5,813	939	1,663	5,609	5,855	6,810	3,468	3,897
Palm Beach Shores town, Palm Beach County.....	1,142	59.7	24	60	9	19	72	101	185	107	104
Palm City CDP, Martin County.....	23,120	49.7	765	4,071	601	551	1,142	2,489	4,051	1,623	1,676

Table 2.

Age and Sex: 2010—Con.

[For information on confidentiality protection, nonsampling error, and definitions, see Selected Appendixes at <www.census.gov/prod/cen2010/cph-1-a.pdf>]

Age—Con			Age and sex						Percent of total population		State County Place
65 to 74 years	75 to 84 years	85 years and over	All ages		18 years and over		65 years and over		Under 18 years	65 years and over	
			Female	Males per 100 females	Total	Female	Total	Female			
PLACE—Con.											
98	30	4	317	101.3	576	287	132	65	9.7	20.7	Navarre Beach CDP, Santa Rosa County
509	277	113	3,451	103.9	5,860	2,887	899	495	16.7	12.8	Neptune Beach city, Duval County
339	147	64	2,601	90.3	3,672	1,962	550	312	25.8	11.1	Newberry city, Alachua County
1,535	1,270	760	7,738	92.7	12,243	6,506	3,565	2,105	17.9	23.9	New Port Richey city, Pasco County
1,099	711	319	5,249	91.2	8,113	4,285	2,129	1,218	19.2	21.2	New Port Richey East CDP, Pasco County
3,456	2,609	1,024	11,701	92.0	19,339	10,166	7,089	3,869	13.9	31.6	New Smyrna Beach city, Volusia County
1,145	625	164	6,455	97.5	10,001	5,139	1,934	1,062	21.6	15.2	Niceville city, Okaloosa County
36	10	5	150	88.0	223	116	51	24	20.9	18.1	Nobleton CDP, Hernando County
244	77	23	2,350	92.5	3,048	1,609	344	176	32.6	7.6	Nocatee CDP, St. Johns County
403	265	78	1,595	98.6	2,711	1,373	746	395	14.4	23.6	Nokomis CDP, Sarasota County
25	4	1	115	83.5	160	83	30	15	24.2	14.2	Noma town, Holmes County
380	199	81	3,550	101.0	6,037	3,027	660	383	15.4	9.2	North Bay Village city, Miami-Dade County
387	206	83	1,855	91.1	2,798	1,464	676	356	21.0	19.1	North Brooksville CDP, Hernando County
1,363	715	394	11,566	90.9	17,186	9,156	2,472	1,468	22.2	11.2	Northdale CDP, Hillsborough County
119	81	24	735	97.3	1,098	568	224	129	24.3	15.4	North DeLand CDP, Volusia County
8,624	6,478	1,996	20,371	93.4	35,139	18,344	17,098	9,100	10.8	43.4	North Fort Myers CDP, Lee County
325	225	74	655	89.9	1,184	618	624	314	4.8	50.2	North Key Largo CDP, Monroe County
1,650	724	294	21,431	91.4	29,175	15,514	2,668	1,581	28.9	6.5	North Lauderdale city, Broward County
3,403	1,832	700	30,509	92.7	44,828	23,594	5,935	3,424	23.7	10.1	North Miami city, Miami-Dade County
2,595	1,496	588	21,623	92.0	31,792	16,875	4,679	2,746	23.4	11.3	North Miami Beach city, Miami-Dade County
1,578	1,392	550	6,134	95.9	10,332	5,320	3,520	1,908	14.0	29.3	North Palm Beach village, Palm Beach County
6,162	2,997	1,085	29,393	95.1	43,478	22,675	10,244	5,392	24.2	17.9	North Port city, Sarasota County
277	214	60	767	84.7	1,274	696	551	311	10.1	38.9	North Redington Beach town, Pinellas County
438	369	135	1,633	88.5	2,588	1,396	942	531	15.9	30.6	North River Shores CDP, Martin County
740	522	176	3,605	93.7	5,436	2,846	1,438	825	22.1	20.6	North Sarasota CDP, Sarasota County
1,589	901	281	4,333	96.7	7,182	3,688	2,771	1,412	15.7	32.5	North Weeki Wachee CDP, Hernando County
264	148	27	885	102.5	1,489	740	439	202	16.9	24.5	Oak Hill city, Volusia County
147	70	20	1,314	93.2	1,853	973	237	122	27.0	9.3	Oakland town, Orange County
2,358	1,250	421	19,232	115.1	33,030	15,183	4,029	2,113	20.1	9.7	Oakland Park city, Broward County
558	168	58	10,516	93.2	13,037	6,910	784	467	35.8	3.9	Oakleaf Plantation CDP, Clay County
1,007	414	107	11,123	103.9	16,466	8,123	1,528	858	27.4	6.7	Oak Ridge CDP, Orange County
4,399	3,322	1,986	29,515	90.8	43,685	23,235	9,707	5,921	22.4	17.2	Ocala city, Marion County
113	87	23	169	110.1	354	168	223	105	0.3	62.8	Ocean Breeze Park town, Martin County
433	306	76	2,857	94.3	4,403	2,270	815	487	20.7	14.7	Ocean City CDP, Okaloosa County
343	254	96	921	93.9	1,584	817	693	361	11.3	38.8	Ocean Ridge town, Palm Beach County
1,746	965	367	18,215	95.3	25,711	13,303	3,078	1,771	27.7	8.7	Ocoee city, Orange County
407	164	34	3,636	99.9	5,314	2,678	605	308	26.9	8.3	Odessa CDP, Pasco County
1,395	873	419	9,493	90.0	14,079	7,608	2,687	1,600	21.9	14.9	Ojus CDP, Miami-Dade County
31	2	3	134	99.3	215	104	36	14	19.5	13.5	Okahumpka CDP, Lake County
451	308	182	2,815	99.7	4,217	2,107	941	548	25.0	16.7	Okeechobee city, Okeechobee County
924	544	211	7,062	92.5	10,372	5,471	1,679	944	23.7	12.4	Oldsmar city, Pinellas County
184	78	26	980	99.2	1,511	769	288	154	22.6	14.8	Olga CDP, Lee County
1,571	1,109	456	6,998	92.7	11,079	5,835	3,136	1,813	17.9	23.3	Olympia Heights CDP, Miami-Dade County
20	9	2	132	137.9	234	100	31	16	25.5	9.9	Ona CDP, Hardee County
915	505	122	8,011	90.0	10,779	5,866	1,542	860	29.2	10.1	Opa-locka city, Miami-Dade County
1,173	1,184	754	5,819	82.1	8,651	4,832	3,111	1,893	18.4	29.4	Orange City city, Volusia County
859	644	362	4,411	90.7	6,724	3,603	1,865	1,070	20.1	22.2	Orange Park town, Clay County
296	128	21	2,274	93.8	2,961	1,549	445	233	32.8	10.1	Orangetree CDP, Collier County
189	66	6	216	92.1	412	215	261	118	0.7	62.9	Orchid town, Indian River County
89	51	11	725	95.9	1,040	544	151	83	26.8	10.6	Oriole Beach CDP, Santa Rosa County
11,668	7,569	3,171	122,417	94.7	186,003	96,863	22,408	13,544	21.9	9.4	Orlando city, Orange County
316	160	34	3,069	99.5	4,487	2,248	510	286	26.7	8.3	Orlovista CDP, Orange County
4,933	3,753	1,699	20,152	89.2	31,574	16,914	10,385	5,926	17.2	27.2	Ormond Beach city, Volusia County
1,094	898	342	3,887	90.5	6,560	3,483	2,334	1,339	11.4	31.5	Ormond-by-the-Sea CDP, Volusia County
1,208	695	167	3,136	94.5	5,207	2,689	2,070	1,017	14.6	33.9	Osprey CDP, Sarasota County
17	8	2	66	103.0	110	51	27	10	17.9	20.1	Otter Creek town, Levy County
1,424	760	283	16,943	96.8	23,941	12,309	2,467	1,389	28.2	7.4	Oviedo city, Seminole County
1,548	681	145	10,234	95.8	14,826	7,658	2,374	1,282	26.0	11.8	Pace CDP, Santa Rosa County
28	11	8	210	144.8	420	169	47	21	18.3	9.1	Page Park CDP, Lee County
406	186	79	2,762	104.5	4,015	1,944	671	319	28.9	11.9	Pahokee city, Palm Beach County
73	48	12	396	106.6	646	319	133	70	21.0	16.3	Paisley CDP, Lake County
775	582	311	5,732	84.2	7,577	4,249	1,668	1,088	28.2	15.8	Palatka city, Putnam County
8,676	5,330	1,770	53,383	93.3	78,494	41,253	15,776	8,739	23.9	15.3	Palm Bay city, Brevard County
1,848	1,778	1,031	4,604	81.3	7,776	4,332	4,657	2,573	6.9	55.8	Palm Beach town, Palm Beach County
6,432	4,130	1,695	25,709	88.5	40,498	21,715	12,257	6,673	16.4	25.3	Palm Beach Gardens city, Palm Beach County
215	163	83	564	102.5	1,058	519	461	228	7.4	40.4	Palm Beach Shores town, Palm Beach County
2,829	2,370	952	12,220	89.2	18,284	9,766	6,151	3,306	20.9	26.6	Palm City CDP, Martin County

Table 2.

Age and Sex: 2010—Con.

[For information on confidentiality protection, nonsampling error, and definitions, see Selected Appendixes at <www.census.gov/prod/cen2010/cph-1-a.pdf>]

State County Place	Total population	Median age	Age								
			Under 5 years	5 to 17 years	18 to 20 years	21 to 24 years	25 to 34 years	35 to 44 years	45 to 54 years	55 to 59 years	60 to 64 years
PLACE—Con.											
Palm Coast city, Flagler County.....	75,180	45.1	4,040	12,074	2,348	2,479	7,592	8,930	9,617	4,907	5,926
Palmetto city, Manatee County.....	12,606	43.1	825	2,013	427	577	1,352	1,366	1,619	818	844
Palmetto Bay village, Miami-Dade County...	23,410	41.9	1,189	4,953	897	884	1,768	3,230	4,555	1,728	1,365
Palmetto Estates CDP, Miami-Dade County	13,535	38.3	748	2,490	634	762	1,590	1,854	2,222	951	762
Palm Harbor CDP, Pinellas County.....	57,439	48.6	2,034	7,974	1,717	2,021	4,813	6,752	10,007	4,620	4,195
Palmona Park CDP, Lee County.....	1,146	40.5	69	178	41	59	144	156	225	82	66
Palm River-Clair Mel CDP, Hillsborough County.....	21,024	33.5	1,675	4,224	966	1,141	2,924	3,057	2,864	1,196	1,056
Palm Shores town, Brevard County.....	900	46.9	33	141	29	29	86	106	169	85	79
Palm Springs village, Palm Beach County...	18,928	36.2	1,310	3,172	757	1,073	2,799	2,805	2,675	1,050	881
Palm Springs North CDP, Miami-Dade County.....	5,253	40.4	278	899	242	244	567	829	831	293	260
Palm Valley CDP, St. Johns County.....	20,019	46.6	704	3,545	585	781	1,591	2,233	3,886	1,691	1,581
Panacea CDP, Wakulla County.....	816	44.4	45	126	35	43	75	89	148	57	48
Panama City city, Bay County.....	36,484	39.7	2,249	5,303	1,455	2,269	4,981	4,454	5,407	2,327	2,080
Panama City Beach city, Bay County.....	12,018	40.9	553	1,609	449	785	1,767	1,502	1,839	838	808
Paradise Heights CDP, Orange County.....	1,215	32.0	107	244	54	82	166	178	183	65	43
Parker city, Bay County.....	4,317	40.9	246	669	162	230	574	474	661	294	256
Parkland city, Broward County.....	23,962	40.0	1,278	6,200	824	711	1,459	3,759	4,980	1,686	1,217
Pasadena Hills CDP, Pasco County.....	7,570	46.6	366	1,139	229	248	665	971	1,027	489	542
Patrick AFB CDP, Brevard County.....	1,222	24.2	164	217	90	179	343	142	57	8	6
Paxton town, Walton County.....	644	41.5	32	119	39	23	56	89	90	40	47
Pea Ridge CDP, Santa Rosa County.....	3,587	34.7	274	705	165	174	491	506	480	215	201
Pebble Creek CDP, Hillsborough County....	7,622	35.7	515	1,581	293	330	1,014	1,261	1,161	428	349
Pelican Bay CDP, Collier County.....	6,346	71.2	23	120	19	27	45	95	269	353	788
Pembroke Park town, Broward County.....	6,102	35.0	505	1,035	208	308	996	730	595	341	357
Pembroke Pines city, Broward County.....	154,750	39.5	8,757	27,993	5,866	7,206	18,122	22,703	24,591	9,149	7,448
Penney Farms town, Clay County.....	749	80.7	7	25	9	6	7	23	28	15	21
Pensacola city, Escambia County.....	51,923	42.6	2,853	7,313	1,889	2,940	6,618	5,819	7,925	3,939	3,463
Perry city, Taylor County.....	7,017	39.2	560	1,197	306	335	781	772	991	498	445
Pierson town, Volusia County.....	1,736	30.7	175	397	78	85	231	213	214	87	79
Pine Air CDP, Palm Beach County.....	2,024	32.7	164	421	76	109	331	304	310	92	80
Pine Castle CDP, Orange County.....	10,805	32.1	921	2,094	463	690	1,712	1,530	1,480	552	447
Pincrest village, Miami-Dade County.....	18,223	42.1	778	4,188	634	732	1,268	2,431	3,516	1,402	1,079
Pine Hills CDP, Orange County.....	60,076	32.3	4,736	13,143	2,898	3,311	8,067	7,913	8,307	3,405	2,760
Pine Island CDP, Hernando County.....	64	61.3	1	4	4	0	2	5	5	8	10
Pine Island Center CDP, Lee County.....	1,854	53.6	72	223	52	55	123	169	286	180	209
Pine Lakes CDP, Lake County.....	862	40.2	58	145	33	33	108	108	154	70	52
Pineland CDP, Lee County.....	407	59.9	6	23	11	7	16	28	63	50	53
Pine Level CDP, Santa Rosa County.....	227	37.1	11	48	12	8	26	34	24	13	16
Pinellas Park city, Pinellas County.....	49,079	42.7	2,590	6,972	1,671	2,082	6,216	6,485	7,543	3,262	3,119
Pine Manor CDP, Lee County.....	3,428	27.7	394	678	172	276	691	476	377	113	64
Pine Ridge CDP (Citrus County), Citrus County.....	9,598	60.0	256	1,078	181	157	442	769	1,127	794	1,046
Pine Ridge CDP (Collier County), Collier County.....	1,918	49.7	44	332	62	64	114	169	389	171	156
Pinewood CDP, Miami-Dade County.....	16,520	33.3	1,246	3,101	863	1,065	2,282	1,874	2,269	1,043	844
Pioneer CDP, Hendry County.....	697	48.6	33	89	28	19	56	87	133	56	55
Pittman CDP, Lake County.....	180	54.0	4	21	5	2	12	21	30	23	20
Plantation city, Broward County.....	84,955	39.7	4,952	13,278	2,575	4,133	11,919	12,244	13,331	5,935	5,150
Plantation CDP, Sarasota County.....	4,919	69.8	42	172	33	27	66	160	297	310	592
Plantation Island CDP, Collier County.....	163	55.9	6	14	4	2	9	13	26	22	24
Plantation Mobile Home Park CDP, Palm Beach County.....	1,260	34.1	105	199	46	87	216	176	192	87	60
Plant City city, Hillsborough County.....	34,721	33.3	2,827	6,998	1,473	1,909	4,900	4,566	4,507	1,867	1,693
Poinciana CDP.....	53,193	35.1	3,714	11,853	2,344	2,271	6,320	7,461	6,173	2,797	3,224
Osceola County (part).....	29,358	32.6	2,039	7,208	1,561	1,435	3,379	4,547	3,871	1,436	1,232
Polk County (part).....	23,835	38.2	1,675	4,645	783	836	2,941	2,914	2,302	1,361	1,992
Point Baker CDP, Santa Rosa County.....	2,991	34.2	233	516	109	197	469	333	460	168	163
Polk City town, Polk County.....	1,562	38.5	102	286	78	88	172	193	249	93	105
Pomona Park town, Putnam County.....	912	40.3	65	157	34	44	111	91	127	52	48
Pompano Beach city, Broward County.....	99,845	42.7	5,689	12,581	3,338	5,050	13,251	13,269	15,501	6,645	5,638
Ponce de Leon town, Holmes County.....	598	39.4	36	114	21	29	55	93	86	36	35
Ponce Inlet town, Volusia County.....	3,032	60.8	61	191	52	61	114	194	430	338	447
Port Charlotte CDP, Charlotte County.....	54,392	50.1	2,364	7,162	1,704	1,871	4,710	5,432	8,063	4,162	4,141
Port LaBelle CDP, Hendry County.....	3,530	29.1	343	848	150	210	546	457	390	128	123
Port Orange city, Volusia County.....	56,048	46.9	2,338	7,783	1,877	2,661	5,664	6,251	8,301	4,255	4,264
Port Richey city, Pasco County.....	2,671	52.0	91	277	62	88	237	288	418	233	242
Port St. Joe city, Gulf County.....	3,445	46.8	174	525	109	118	338	375	513	261	245
Port St. John CDP, Brevard County.....	12,267	41.4	683	2,097	479	526	1,359	1,670	2,418	826	694
Port St. Lucie city, St. Lucie County.....	164,603	39.8	10,180	30,062	5,867	6,556	18,843	23,158	24,406	9,966	9,551
Port Salerno CDP, Martin County.....	10,091	48.8	534	1,299	317	406	980	986	1,529	795	751
Pretty Bayou CDP, Bay County.....	3,206	49.7	132	430	94	98	260	365	512	237	266

Table 2.

Age and Sex: 2010—Con.

[For information on confidentiality protection, nonsampling error, and definitions, see Selected Appendixes at <www.census.gov/prod/cen2010/cph-1-a.pdf>]

Age—Con			Age and sex						Percent of total population		State County Place
65 to 74 years	75 to 84 years	85 years and over	All ages		18 years and over		65 years and over		Under 18 years	65 years and over	
			Female	Males per 100 females	Total	Female	Total	Female			
PLACE—Con.											
9,969	5,462	1,836	39,276	91.4	59,066	31,376	17,267	9,032	21.4	23.0	Palm Coast city, Flagler County
1,528	921	316	6,276	100.9	9,768	4,912	2,765	1,504	22.5	21.9	Palmetto city, Manatee County
1,679	876	286	12,050	94.3	17,268	9,067	2,841	1,531	26.2	12.1	Palmetto Bay village, Miami-Dade County
932	419	171	6,991	93.6	10,297	5,385	1,522	869	23.9	11.2	Palmetto Estates CDP, Miami-Dade County
5,988	4,721	2,597	30,429	88.8	47,431	25,505	13,306	7,664	17.4	23.2	Palm Harbor CDP, Pinellas County
78	39	9	536	113.8	899	426	126	68	21.6	11.0	Palmona Park CDP, Lee County
1,219	560	142	10,631	97.8	15,125	7,819	1,921	1,039	28.1	9.1	Palm River-Clair Mel CDP, Hillsborough County
83	49	11	454	98.2	726	356	143	68	19.3	15.9	Palm Shores town, Brevard County
1,267	853	286	9,800	93.1	14,446	7,643	2,406	1,405	23.7	12.7	Palm Springs village, Palm Beach County
465	245	100	2,682	95.9	4,076	2,113	810	455	22.4	15.4	Palm Springs North CDP, Miami-Dade County
1,849	1,128	445	10,492	90.8	15,770	8,362	3,422	1,825	21.2	17.1	Palm Valley CDP, St. Johns County
106	39	5	370	120.5	645	298	150	68	21.0	18.4	Panacea CDP, Wakulla County
2,732	2,057	1,170	18,584	96.3	28,932	14,819	5,959	3,585	20.7	16.3	Panama City city, Bay County
1,116	636	116	6,020	99.6	9,856	4,929	1,868	1,021	18.0	15.5	Panama City Beach city, Bay County
62	22	9	582	108.8	864	414	93	49	28.9	7.7	Paradise Heights CDP, Orange County
405	274	72	2,216	94.8	3,402	1,776	751	409	21.2	17.4	Parker city, Bay County
1,094	405	349	12,268	95.3	16,484	8,592	1,848	993	31.2	7.7	Parkland city, Broward County
1,001	670	223	3,849	96.7	6,065	3,133	1,894	997	19.9	25.0	Pasadena Hills CDP, Pasco County
7	7	2	539	126.7	841	344	16	8	31.2	1.3	Patrick AFB CDP, Brevard County
63	34	12	321	100.6	493	248	109	54	23.4	16.9	Paxton town, Walton County
253	99	24	1,869	91.9	2,608	1,374	376	202	27.3	10.5	Pea Ridge CDP, Santa Rosa County
429	187	74	3,949	93.0	5,526	2,892	690	381	27.5	9.1	Pebble Creek CDP, Hillsborough County
2,366	1,797	444	3,436	84.7	6,203	3,356	4,607	2,363	2.3	72.6	Pelican Bay CDP, Collier County
622	287	118	3,244	88.1	4,562	2,490	1,027	538	25.2	16.8	Pembroke Park town, Broward County
10,537	8,405	3,973	83,235	85.9	118,000	65,256	22,915	14,199	23.7	14.8	Pembroke Pines city, Broward County
93	285	230	451	66.1	717	439	608	377	4.3	81.2	Penney Farms town, Clay County
4,454	3,277	1,433	27,306	90.2	41,757	22,308	9,164	5,461	19.6	17.6	Pensacola city, Escambia County
591	399	142	3,744	87.4	5,260	2,864	1,132	692	25.0	16.1	Perry city, Taylor County
108	53	16	817	112.5	1,164	552	177	95	32.9	10.2	Pierson town, Volusia County
89	38	10	964	110.0	1,439	685	137	84	28.9	6.8	Pine Air CDP, Palm Beach County
534	289	93	5,367	101.3	7,790	3,901	916	534	27.9	8.5	Pine Castle CDP, Orange County
1,146	765	284	9,342	95.1	13,257	6,939	2,195	1,208	27.3	12.0	Pinecrest village, Miami-Dade County
3,341	1,711	484	31,843	88.7	42,197	23,047	5,536	3,199	29.8	9.2	Pine Hills CDP, Orange County
18	6	1	32	100.0	59	30	25	12	7.8	39.1	Pine Island CDP, Hernando County
280	152	53	921	101.3	1,559	783	485	243	15.9	26.2	Pine Island Center CDP, Lee County
63	30	8	425	102.8	659	326	101	49	23.5	11.7	Pine Lakes CDP, Lake County
73	64	13	215	89.3	378	199	150	74	7.1	36.9	Pineland CDP, Lee County
25	9	1	114	99.1	168	82	35	16	26.0	15.4	Pine Level CDP, Santa Rosa County
4,814	3,052	1,273	25,234	94.5	39,517	20,578	9,139	5,289	19.5	18.6	Pinellas Park city, Pinellas County
90	50	47	1,545	121.9	2,356	1,016	187	104	31.3	5.5	Pine Manor CDP, Lee County
2,149	1,129	470	5,000	92.0	8,264	4,355	3,748	1,902	13.9	39.0	Pine Ridge CDP (Citrus County), Citrus County
210	149	58	1,005	90.8	1,542	807	417	229	19.6	21.7	Pine Ridge CDP (Collier County), Collier County
1,144	582	207	8,550	93.2	12,173	6,438	1,933	1,082	26.3	11.7	Pinewood CDP, Miami-Dade County
95	34	12	314	122.0	575	270	141	67	17.5	20.2	Pioneer CDP, Hendry County
26	11	5	89	102.2	155	79	42	16	13.9	23.3	Pittman CDP, Lake County
6,142	3,530	1,766	44,648	90.3	66,725	35,719	11,438	6,630	21.5	13.5	Plantation city, Broward County
1,588	1,332	300	2,651	85.6	4,705	2,533	3,220	1,660	4.4	65.5	Plantation CDP, Sarasota County
27	13	3	73	123.3	143	64	43	21	12.3	26.4	Plantation Island CDP, Collier County
59	29	4	615	104.9	956	455	92	54	24.1	7.3	Plantation Mobile Home Park CDP, Palm Beach County
2,235	1,305	441	17,918	93.8	24,896	13,054	3,981	2,331	28.3	11.5	Plant City city, Hillsborough County
4,912	1,731	393	27,628	92.5	37,626	19,982	7,036	3,724	29.3	13.2	Poinciana CDP
1,744	719	187	15,203	93.1	20,111	10,663	2,650	1,475	31.5	9.0	Osceola County (part)
3,168	1,012	206	12,425	91.8	17,515	9,319	4,386	2,249	26.5	18.4	Polk County (part)
213	108	22	1,482	101.8	2,242	1,135	343	180	25.0	11.5	Point Baker CDP, Santa Rosa County
127	64	5	779	100.5	1,174	608	196	103	24.8	12.5	Polk City town, Polk County
98	70	15	459	98.7	690	348	183	89	24.3	20.1	Pomona Park town, Putnam County
8,572	6,419	3,892	48,878	104.3	81,575	39,937	18,883	10,594	18.3	18.9	Pompano Beach city, Broward County
45	38	10	315	89.8	448	239	93	54	25.1	15.6	Ponce de Leon town, Holmes County
662	400	82	1,533	97.8	2,780	1,418	1,144	564	8.3	37.7	Ponce Inlet town, Volusia County
7,220	5,185	2,378	28,320	92.1	44,866	23,688	14,783	8,169	17.5	27.2	Port Charlotte CDP, Charlotte County
177	118	40	1,728	104.3	2,339	1,187	335	181	33.7	9.5	Port LaBelle CDP, Hendry County
6,634	4,419	1,601	29,054	92.9	45,927	24,089	12,654	6,928	18.1	22.6	Port Orange city, Volusia County
363	263	109	1,321	102.2	2,303	1,141	735	394	13.8	27.5	Port Richey city, Pasco County
369	297	121	1,788	92.7	2,746	1,441	787	483	20.3	22.8	Port St. Joe city, Gulf County
876	505	134	6,161	99.1	9,487	4,830	1,515	814	22.7	12.4	Port St. John CDP, Brevard County
14,436	8,550	3,028	84,600	94.6	124,361	64,924	26,014	14,113	24.4	15.8	Port St. Lucie city, St. Lucie County
1,224	865	405	5,132	96.6	8,258	4,205	2,494	1,373	18.2	24.7	Port Salerno CDP, Martin County
416	294	102	1,615	98.5	2,644	1,367	812	450	17.5	25.3	Pretty Bayou CDP, Bay County

Table 2.
Age and Sex: 2010—Con.

[For information on confidentiality protection, nonsampling error, and definitions, see Selected Appendixes at <www.census.gov/prod/cen2010/cph-1-a.pdf>]

State County Place	Total population	Median age	Age								
			Under 5 years	5 to 17 years	18 to 20 years	21 to 24 years	25 to 34 years	35 to 44 years	45 to 54 years	55 to 59 years	60 to 64 years
PLACE—Con.											
Princeton CDP, Miami-Dade County.....	22,038	29.8	1,981	5,299	1,117	1,170	3,278	3,551	2,772	987	700
Progress Village CDP, Hillsborough County.....	5,392	33.6	478	994	222	198	950	813	673	237	255
Punta Gorda city, Charlotte County.....	16,641	64.1	390	1,138	240	274	661	881	1,677	1,256	2,157
Punta Rassa CDP, Lee County.....	1,750	80.6	3	23	0	3	6	29	39	46	92
Quail Ridge CDP, Pasco County.....	1,040	35.1	90	175	24	46	182	175	125	65	69
Quincy city, Gadsden County.....	7,972	33.5	643	1,452	363	435	1,258	1,005	1,016	447	390
Raiford town, Union County.....	255	34.5	19	56	10	7	37	24	50	17	11
Raleigh CDP, Levy County.....	373	47.8	19	51	10	17	28	43	71	38	25
Reddick town, Marion County.....	506	42.4	34	85	26	28	44	59	79	35	39
Redington Beach town, Pinellas County.....	1,427	52.7	45	145	29	34	67	172	304	137	140
Redington Shores town, Pinellas County.....	2,121	55.4	38	191	30	38	133	224	382	224	240
Richmond Heights CDP, Miami-Dade County.....	8,541	39.4	481	1,518	410	474	946	1,002	1,264	600	459
Richmond West CDP, Miami-Dade County..	31,973	36.6	1,932	6,429	1,520	1,694	3,593	5,622	5,224	1,719	1,308
Ridgecrest CDP, Pinellas County.....	2,558	31.0	244	614	122	98	306	291	316	150	130
Ridge Manor CDP, Hernando County.....	4,513	47.0	250	625	160	161	410	521	697	358	364
Ridge Wood Heights CDP, Sarasota County	4,795	44.5	238	634	162	179	564	661	870	403	316
Rio CDP, Martin County.....	965	53.0	20	114	30	36	55	97	168	96	111
Rio Pinar CDP, Orange County.....	5,211	44.4	238	850	143	211	522	679	943	450	350
River Park CDP, St. Lucie County.....	5,222	50.7	224	636	141	182	469	512	753	357	431
River Ridge CDP, Pasco County.....	4,702	44.6	212	811	165	145	418	628	785	355	330
Riverview CDP, Hillsborough County.....	71,050	34.1	5,688	14,992	2,544	2,820	10,629	11,988	10,239	3,660	3,001
Riviera Beach city, Palm Beach County.....	32,488	37.5	2,342	5,790	1,496	1,714	3,917	4,145	4,541	1,938	1,766
Rockledge city, Brevard County.....	24,926	44.2	1,330	3,883	792	985	2,615	3,129	4,370	1,772	1,675
Roeville CDP, Santa Rosa County.....	608	40.5	38	100	17	30	81	66	117	34	34
Roosevelt Gardens CDP, Broward County...	2,456	31.3	204	577	139	153	262	319	359	151	91
Roseland CDP, Indian River County.....	1,472	55.0	40	147	36	34	95	132	253	153	143
Rotonda CDP, Charlotte County.....	8,759	62.9	201	704	137	124	343	558	969	699	1,116
Royal Palm Beach village, Palm Beach County.....	34,140	37.7	2,176	7,060	1,404	1,527	3,698	5,202	5,690	2,186	1,497
Royal Palm Estates CDP, Palm Beach County.....	3,025	32.1	250	608	153	184	445	510	385	147	122
Ruskin CDP, Hillsborough County.....	17,208	31.6	1,609	3,569	691	858	2,839	2,408	2,023	804	726
Safety Harbor city, Pinellas County.....	16,884	47.7	735	2,508	464	532	1,405	1,973	3,190	1,436	1,347
St. Augustine city, St. Johns County.....	12,975	42.6	465	1,231	1,358	1,174	1,394	1,184	1,742	1,016	941
St. Augustine Beach city, St. Johns County.	6,176	45.9	249	724	196	426	668	751	866	465	587
St. Augustine Shores CDP, St. Johns County.....	7,359	50.6	316	925	179	248	676	780	1,035	531	592
St. Augustine South CDP, St. Johns County	4,998	46.6	240	681	153	218	486	580	928	432	371
St. Cloud city, Osceola County.....	35,183	36.8	2,387	6,832	1,405	1,609	4,528	5,072	5,047	1,946	1,669
St. James City CDP, Lee County.....	3,784	63.7	45	177	35	44	112	201	474	418	510
St. Leo town, Pasco County.....	1,340	20.7	13	38	704	299	40	28	51	28	55
St. Lucie Village town, St. Lucie County.....	590	50.2	18	77	22	29	42	47	141	60	51
St. Marks city, Wakulla County.....	293	46.5	9	43	3	4	31	49	61	27	25
St. Pete Beach city, Pinellas County.....	9,346	55.9	177	722	134	238	633	895	1,686	855	973
St. Petersburg city, Pinellas County.....	244,769	41.6	13,258	34,485	9,391	11,999	31,690	33,032	39,886	17,487	15,222
Samoset CDP, Manatee County.....	3,854	31.0	331	852	207	190	539	513	559	178	139
Samsula-Spruce Creek CDP, Volusia County.....	5,047	54.1	112	583	164	168	282	457	852	527	511
San Antonio city, Pasco County.....	1,138	39.8	69	211	42	55	123	144	211	91	81
San Carlos Park CDP, Lee County.....	16,824	34.9	1,100	3,110	736	1,070	2,415	2,465	2,748	989	743
San Castle CDP, Palm Beach County.....	3,428	34.1	254	675	191	223	410	444	479	215	155
Sanford city, Seminole County.....	53,570	32.4	4,262	9,692	2,488	3,496	9,042	7,332	7,131	2,836	2,292
Sanibel city, Lee County.....	6,469	65.0	85	425	54	61	149	339	644	566	907
Sarasota city, Sarasota County.....	51,917	44.5	2,679	6,057	2,560	2,971	6,086	5,890	7,129	3,613	3,282
Sarasota Springs CDP, Sarasota County.....	14,395	44.8	706	2,031	453	528	1,688	1,827	2,379	1,109	953
Satellite Beach city, Brevard County.....	10,109	46.4	427	1,654	323	313	917	1,216	1,720	787	695
Sawgrass CDP, St. Johns County.....	4,880	55.7	110	557	108	141	302	410	751	479	483
Schall Circle CDP, Palm Beach County.....	1,117	29.7	122	220	42	83	170	159	146	50	38
Sea Ranch Lakes village, Broward County..	670	51.4	30	121	15	6	20	68	122	52	55
Sebastian city, Indian River County.....	21,929	50.1	925	3,083	657	637	1,655	2,326	3,472	1,669	1,734
Sebring city, Highlands County.....	10,491	47.3	591	1,472	370	480	1,070	990	1,270	591	623
Seffner CDP, Hillsborough County.....	7,579	37.4	506	1,442	287	351	930	1,146	1,274	491	413
Seminole city, Pinellas County.....	17,233	53.5	525	1,936	432	480	1,212	1,777	2,692	1,329	1,384
Seminole Manor CDP, Palm Beach County.	2,621	33.5	210	570	137	132	309	365	336	129	117
Seville CDP, Volusia County.....	614	37.8	48	141	17	27	56	68	90	25	39
Sewall's Point town, Martin County.....	1,996	51.5	46	386	49	36	66	187	387	192	169
Shady Hills CDP, Pasco County.....	11,523	45.4	547	1,862	445	450	940	1,449	2,063	966	887
Shalimar town, Okaloosa County.....	717	47.4	27	112	20	30	59	84	149	72	56
Sharpes CDP, Brevard County.....	3,411	47.3	158	490	111	121	324	369	665	267	230
Siesta Key CDP, Sarasota County.....	6,565	62.7	109	491	96	95	246	473	886	546	702
Silver Lake CDP, Lake County.....	1,879	49.3	101	261	70	65	153	182	301	209	143
Silver Springs Shores CDP, Marion County.	6,539	41.0	429	1,136	259	302	722	705	745	378	369

Table 2.
Age and Sex: 2010—Con.

[For information on confidentiality protection, nonsampling error, and definitions, see Selected Appendixes at <www.census.gov/prod/cen2010/cph-1-a.pdf>]

Age—Con			Age and sex						Percent of total population		State County Place
65 to 74 years	75 to 84 years	85 years and over	All ages		18 years and over		65 years and over		Under 18 years	65 years and over	
			Female	Males per 100 females	Total	Female	Total	Female			
PLACE—Con.											
751	347	85	11,266	95.6	14,758	7,819	1,183	672	33.0	5.4	Princeton CDP, Miami-Dade County
356	179	37	2,816	91.5	3,920	2,116	572	336	27.3	10.6	Progress Village CDP, Hillsborough County
4,412	2,744	811	8,742	90.4	15,113	7,999	7,967	3,990	9.2	47.9	Punta Gorda city, Charlotte County
327	606	576	1,081	61.9	1,724	1,063	1,509	923	1.5	86.2	Punta Rassa CDP, Lee County
59	23	7	541	92.2	775	407	89	45	25.5	8.6	Quail Ridge CDP, Pasco County
480	352	131	4,047	97.0	5,877	2,995	963	635	26.3	12.1	Quincy city, Gadsden County
11	12	1	130	96.2	180	91	24	16	29.4	9.4	Raiford town, Union County
43	14	14	194	92.3	303	164	71	41	18.8	19.0	Raleigh CDP, Levy County
54	18	5	265	90.9	387	205	77	44	23.5	15.2	Reddick town, Marion County
199	106	49	722	97.6	1,237	637	354	187	13.3	24.8	Redington Beach town, Pinellas County
344	200	77	1,074	97.5	1,892	952	621	313	10.8	29.3	Redington Shores town, Pinellas County
660	531	196	4,624	84.7	6,542	3,635	1,387	885	23.4	16.2	Richmond Heights CDP, Miami-Dade County
1,723	911	298	16,433	94.6	23,612	12,376	2,932	1,707	26.2	9.2	Richmond West CDP, Miami-Dade County
181	82	24	1,378	85.6	1,700	962	287	183	33.5	11.2	Ridgecrest CDP, Pinellas County
559	323	85	2,279	98.0	3,638	1,841	967	496	19.4	21.4	Ridge Manor CDP, Hernando County
443	241	84	2,499	91.9	3,923	2,055	768	436	18.2	16.0	Ridge Wood Heights CDP, Sarasota County
115	83	40	474	103.6	831	410	238	134	13.9	24.7	Rio CDP, Martin County
456	257	112	2,619	99.0	4,123	2,106	825	436	20.9	15.8	Rio Pinar CDP, Orange County
700	553	264	2,612	99.9	4,362	2,229	1,517	835	16.5	29.1	River Park CDP, St. Lucie County
465	312	76	2,468	90.5	3,679	1,952	853	465	21.8	18.1	River Ridge CDP, Pasco County
3,465	1,608	416	36,882	92.6	50,370	26,689	5,489	3,040	29.1	7.7	Riverview CDP, Hillsborough County
2,686	1,574	579	16,953	91.6	24,356	12,930	4,839	2,629	25.0	14.9	Riviera Beach city, Palm Beach County
2,346	1,454	575	12,995	91.8	19,713	10,449	4,375	2,439	20.9	17.6	Rockledge city, Brevard County
65	24	2	296	105.4	470	229	91	44	22.7	15.0	Roeville CDP, Santa Rosa County
107	73	21	1,253	96.0	1,675	889	201	123	31.8	8.2	Roosevelt Gardens CDP, Broward County
237	141	61	756	94.7	1,285	652	439	225	12.7	29.8	Roseland CDP, Indian River County
2,163	1,341	404	4,576	91.4	7,854	4,143	3,908	2,006	10.3	44.6	Rotonda CDP, Charlotte County
1,924	1,232	544	17,815	91.6	24,904	13,346	3,700	2,193	27.1	10.8	Royal Palm Beach village, Palm Beach County
130	61	30	1,445	109.3	2,167	1,030	221	120	28.4	7.3	Royal Palm Estates CDP, Palm Beach County
1,014	514	153	8,513	102.1	12,030	6,003	1,681	890	30.1	9.8	Ruskin CDP, Hillsborough County
1,744	1,003	547	8,871	90.3	13,641	7,319	3,294	1,838	19.2	19.5	Safety Harbor city, Pinellas County
1,154	786	530	6,895	88.2	11,279	6,072	2,470	1,479	13.1	19.0	St. Augustine city, St. Johns County
727	406	111	3,213	92.2	5,203	2,726	1,244	664	15.8	20.1	St. Augustine Beach city, St. Johns County
958	785	334	4,026	82.8	6,118	3,382	2,077	1,235	16.9	28.2	St. Augustine Shores CDP, St. Johns County
502	277	130	2,647	88.8	4,077	2,170	909	512	18.4	18.2	St. Augustine South CDP, St. Johns County
2,505	1,556	627	18,341	91.8	25,964	13,869	4,688	2,760	26.2	13.3	St. Cloud city, Osceola County
1,077	526	165	1,899	99.3	3,562	1,792	1,768	846	5.9	46.7	St. James City CDP, Lee County
55	23	6	691	93.9	1,289	666	84	42	3.8	6.3	St. Leo town, Pasco County
49	46	8	297	98.7	495	250	103	54	16.1	17.5	St. Lucie Village town, St. Lucie County
26	11	4	149	96.6	241	120	41	19	17.7	14.0	St. Marks city, Wakulla County
1,539	1,067	427	4,715	98.2	8,447	4,272	3,033	1,615	9.6	32.5	St. Pete Beach city, Pinellas County
19,321	12,815	6,183	127,065	92.6	197,026	103,731	38,319	22,130	19.5	15.7	St. Petersburg city, Pinellas County
194	115	37	1,961	96.5	2,671	1,378	346	222	30.7	9.0	Samoset CDP, Manatee County
837	426	128	2,482	103.3	4,352	2,143	1,391	675	13.8	27.6	Samsula-Spruce Creek CDP, Volusia County
68	27	16	582	95.5	858	450	111	64	24.6	9.8	San Antonio city, Pasco County
841	444	163	8,128	107.0	12,614	6,098	1,448	786	25.0	8.6	San Carlos Park CDP, Lee County
197	134	51	1,653	107.4	2,499	1,218	382	212	27.1	11.1	San Castle CDP, Palm Beach County
2,704	1,626	669	27,853	92.3	39,616	20,896	4,999	3,017	26.0	9.3	Sanford city, Seminole County
1,946	1,039	254	3,408	89.8	5,959	3,144	3,239	1,605	7.9	50.1	Sanibel city, Lee County
5,394	3,954	2,302	26,692	94.5	43,181	22,446	11,650	6,745	16.8	22.4	Sarasota city, Sarasota County
1,419	949	353	7,460	93.0	11,658	6,102	2,721	1,589	19.0	18.9	Sarasota Springs CDP, Sarasota County
1,012	773	272	5,200	94.4	8,028	4,164	2,057	1,119	20.6	20.3	Satellite Beach city, Brevard County
842	540	157	2,586	88.7	4,213	2,281	1,539	824	13.7	31.5	Sawgrass CDP, St. Johns County
59	24	4	570	96.0	775	405	87	48	30.6	7.8	Schall Circle CDP, Palm Beach County
89	69	23	356	88.2	519	278	181	86	22.5	27.0	Sea Ranch Lakes village, Broward County
3,024	2,085	662	11,482	91.0	17,921	9,510	5,771	3,081	18.3	26.3	Sebastian city, Indian River County
1,248	1,071	715	5,413	93.8	8,428	4,411	3,034	1,722	19.7	28.9	Sebring city, Highlands County
468	193	78	3,861	96.3	5,631	2,922	739	422	25.7	9.8	Seffner CDP, Hillsborough County
2,077	1,887	1,502	9,421	82.9	14,772	8,170	5,466	3,323	14.3	31.7	Seminole city, Pinellas County
188	106	22	1,352	93.9	1,841	946	316	171	29.8	12.1	Seminole Manor CDP, Palm Beach County
71	20	12	317	93.7	425	229	103	58	30.8	16.8	Seville CDP, Volusia County
273	148	57	1,037	92.5	1,564	821	478	224	21.6	23.9	Sewall's Point town, Martin County
1,197	576	141	5,743	100.6	9,114	4,566	1,914	978	20.9	16.6	Shady Hills CDP, Pasco County
65	35	8	376	90.7	578	305	108	59	19.4	15.1	Shalimar town, Okaloosa County
374	234	68	1,650	106.7	2,763	1,327	676	350	19.0	19.8	Sharpes CDP, Brevard County
1,471	1,099	351	3,404	92.9	5,965	3,132	2,921	1,539	9.1	44.5	Siesta Key CDP, Sarasota County
204	150	40	963	95.1	1,517	790	394	198	19.3	21.0	Silver Lake CDP, Lake County
661	563	270	3,523	85.6	4,974	2,772	1,494	879	23.9	22.8	Silver Springs Shores CDP, Marion County

Table 2.

Age and Sex: 2010—Con.

[For information on confidentiality protection, nonsampling error, and definitions, see Selected Appendixes at <www.census.gov/prod/cen2010/cph-1-a.pdf>]

State County Place	Total population	Median age	Age								
			Under 5 years	5 to 17 years	18 to 20 years	21 to 24 years	25 to 34 years	35 to 44 years	45 to 54 years	55 to 59 years	60 to 64 years
PLACE—Con.											
Sky Lake CDP, Orange County.....	6,153	36.6	388	1,105	312	345	799	834	896	368	281
Sneads town, Jackson County.....	1,849	40.3	108	355	76	64	205	218	244	119	125
Solana CDP, Charlotte County.....	742	51.8	34	73	19	27	60	85	122	57	79
Sopchoppy city, Wakulla County.....	457	42.5	32	81	12	26	32	55	83	21	18
Sorrento CDP, Lake County.....	861	33.7	77	154	38	49	136	101	131	47	38
South Apopka CDP, Orange County.....	5,728	33.2	484	1,156	289	316	732	735	808	324	257
South Bay city, Palm Beach County.....	4,876	35.4	296	687	178	246	987	958	775	238	168
South Beach CDP, Indian River County.....	3,501	63.8	41	383	58	46	56	174	474	252	337
South Bradenton CDP, Manatee County.....	22,178	43.5	1,495	2,846	847	1,136	2,674	2,432	2,843	1,358	1,326
South Brooksville CDP, Hernando County...	4,007	51.9	171	492	121	133	331	388	565	286	323
Southchase CDP, Orange County.....	15,921	34.1	950	3,442	704	893	2,174	2,599	2,475	824	645
South Daytona city, Volusia County.....	12,252	43.7	688	1,573	479	689	1,436	1,484	1,882	867	833
Southeast Arcadia CDP, DeSoto County.....	6,554	30.2	611	1,257	327	470	1,109	936	671	278	233
Southgate CDP, Sarasota County.....	7,173	48.0	328	835	182	243	785	837	1,229	589	541
South Gate Ridge CDP, Sarasota County....	5,688	44.0	262	801	190	205	686	777	954	423	378
South Highpoint CDP, Pinellas County.....	5,195	31.3	488	984	241	323	856	746	732	292	216
South Miami city, Miami-Dade County.....	11,657	36.7	623	1,731	681	1,009	1,523	1,626	1,674	706	564
South Miami Heights CDP, Miami-Dade County.....	35,696	37.0	2,367	6,326	1,806	2,075	4,364	5,102	5,166	2,155	1,753
South Palm Beach town, Palm Beach County.....	1,171	68.9	14	17	4	14	46	68	101	78	131
South Pasadena city, Pinellas County.....	4,964	68.5	66	129	22	103	252	223	458	385	425
South Patrick Shores CDP, Brevard County	5,875	48.5	224	759	207	211	557	647	1,105	504	381
South Sarasota CDP, Sarasota County.....	4,950	51.2	182	624	114	143	411	498	804	440	405
South Venice CDP, Sarasota County.....	13,949	49.7	601	1,734	376	490	1,178	1,614	2,191	1,118	1,120
Southwest Ranches town, Broward County.	7,345	43.7	290	1,457	354	350	495	891	1,543	632	482
Springfield city, Bay County.....	8,903	34.9	649	1,537	413	595	1,269	1,090	1,230	513	449
Spring Hill CDP, Hernando County.....	98,621	44.3	5,270	16,078	3,368	3,795	9,786	11,817	13,533	6,319	6,803
Springhill CDP, Santa Rosa County.....	160	35.0	18	25	5	5	27	17	23	12	13
Spring Lake CDP, Hernando County.....	458	49.5	12	71	10	21	25	56	76	43	52
Spring Ridge CDP, Gilchrist County.....	398	48.6	21	68	15	10	41	24	68	41	29
Stacey Street CDP, Palm Beach County.....	858	22.7	124	230	52	66	182	109	52	19	10
Starke city, Bradford County.....	5,449	39.4	434	853	249	314	655	542	711	346	317
Steinhatchee CDP, Taylor County.....	1,047	56.3	37	90	24	28	68	77	165	106	106
Stock Island CDP, Monroe County.....	3,919	37.4	274	579	169	233	574	611	602	255	220
Stuart city, Martin County.....	15,593	46.7	797	1,844	479	735	1,798	1,764	2,210	990	1,059
Sugarmill Woods CDP, Citrus County.....	8,287	63.2	224	653	141	155	386	528	865	638	939
Sumatra CDP, Liberty County.....	148	39.3	10	28	7	3	20	13	22	16	9
Sun City Center CDP, Hillsborough County.	19,258	74.1	141	267	38	81	276	299	619	927	1,807
Suncoast Estates CDP, Lee County.....	4,384	38.8	311	746	215	227	488	620	745	290	246
Sunny Isles Beach city, Miami-Dade County	20,832	43.5	1,007	2,136	523	875	3,115	3,182	2,902	1,277	1,350
Sunrise city, Broward County.....	84,439	39.1	5,031	13,848	3,201	4,067	11,190	12,148	12,617	5,207	4,321
Sunset CDP, Miami-Dade County.....	16,389	42.2	827	2,480	648	813	1,831	2,268	2,572	1,103	896
Surfside town, Miami-Dade County.....	5,744	46.0	343	730	113	175	564	863	783	372	352
Sweetwater city, Miami-Dade County.....	13,499	41.6	671	1,833	566	728	1,671	2,054	2,111	887	737
Taft CDP, Orange County.....	2,205	36.6	150	422	81	120	288	314	370	137	96
Tallahassee city, Leon County.....	181,376	26.1	9,898	21,221	25,429	29,070	29,638	18,079	17,662	8,392	7,229
Tamarac city, Broward County.....	60,427	47.1	3,042	7,023	1,404	2,225	7,369	7,448	7,532	3,818	3,975
Tamiami CDP, Miami-Dade County.....	55,271	42.0	2,487	8,323	2,332	3,014	5,911	8,175	8,802	3,668	3,155
Tampa city, Hillsborough County.....	335,709	34.6	21,507	54,465	19,787	22,272	51,614	46,982	47,534	19,148	15,638
Tangelo Park CDP, Orange County.....	2,231	35.7	139	481	115	125	234	265	303	127	147
Tangerine CDP, Orange County.....	2,865	42.6	152	544	111	101	278	336	491	211	201
Tarpon Springs city, Pinellas County.....	23,484	48.4	1,033	3,267	721	803	2,015	2,717	3,650	1,780	1,800
Tavares city, Lake County.....	13,951	52.5	623	1,594	400	552	1,368	1,384	1,427	802	1,108
Tavernier CDP, Monroe County.....	2,136	47.6	90	254	55	74	195	305	389	214	189
Taylor Creek CDP, Okeechobee County.....	4,348	51.2	209	463	136	164	397	418	625	301	336
Temple Terrace city, Hillsborough County....	24,541	33.4	1,433	3,486	1,493	2,543	3,791	2,812	3,125	1,572	1,317
Tequesta village, Palm Beach County.....	5,629	49.9	211	782	142	148	414	643	1,017	443	399
The Acreage CDP, Palm Beach County.....	38,704	39.5	1,887	8,246	1,875	1,677	3,356	6,297	8,163	2,497	1,797
The Crossings CDP, Miami-Dade County.....	22,758	40.5	1,156	3,627	932	1,097	2,791	3,235	3,790	1,695	1,457
The Hammocks CDP, Miami-Dade County..	51,003	36.3	2,746	9,135	2,423	3,202	7,155	7,499	8,440	3,096	2,286
The Meadows CDP, Sarasota County.....	3,994	70.4	40	127	39	46	123	165	330	246	359
The Villages CDP.....	51,442	68.7	32	107	34	79	242	402	1,436	3,492	9,725
Marion County (part).....	8,008	69.3	8	20	6	7	38	65	187	425	1,390
Sumter County (part).....	43,434	68.6	24	87	28	72	204	337	1,249	3,067	8,335
Thonotosassa CDP, Hillsborough County....	13,014	40.7	869	2,216	470	601	1,433	1,679	2,153	884	868
Three Lakes CDP, Miami-Dade County.....	15,047	33.7	1,203	2,835	628	791	2,416	2,692	2,160	743	512
Three Oaks CDP, Lee County.....	3,592	35.9	241	710	182	226	396	546	582	217	181
Tice CDP, Lee County.....	4,470	28.8	465	833	228	354	804	543	520	214	151
Tierra Verde CDP, Pinellas County.....	3,721	54.6	94	358	63	81	191	377	735	451	495
Tiger Point CDP, Santa Rosa County.....	3,090	45.5	149	544	93	71	279	387	475	210	245
Tildenville CDP, Orange County.....	511	35.3	39	108	26	24	56	68	67	22	21
Timber Pines CDP, Hernando County.....	5,386	75.7	15	49	7	22	43	53	91	129	354

Table 2.

Age and Sex: 2010—Con.

[For information on confidentiality protection, nonsampling error, and definitions, see Selected Appendixes at <www.census.gov/prod/cen2010/cph-1-a.pdf>]

Age—Con			Age and sex						Percent of total population		State County Place
65 to 74 years	75 to 84 years	85 years and over	All ages		18 years and over		65 years and over		Under 18 years	65 years and over	
			Female	Males per 100 females	Total	Female	Total	Female			
PLACE—Con.											
404	308	113	3,066	100.7	4,660	2,333	825	493	24.3	13.4	Sky Lake CDP, Orange County
197	101	37	1,000	84.9	1,386	772	335	209	25.0	18.1	Sneads town, Jackson County
93	78	15	360	106.1	635	305	186	91	14.4	25.1	Solana CDP, Charlotte County
56	30	11	243	88.1	344	188	97	60	24.7	21.2	Sopchoppy city, Wakulla County
60	22	8	415	107.5	630	316	90	39	26.8	10.5	Sorrento CDP, Lake County
379	197	51	2,906	97.1	4,088	2,116	627	372	28.6	10.9	South Apopka CDP, Orange County
208	103	32	1,528	219.1	3,893	1,040	343	169	20.2	7.0	South Bay city, Palm Beach County
767	676	237	1,858	88.4	3,077	1,643	1,680	873	12.1	48.0	South Beach CDP, Indian River County
2,449	1,993	779	11,537	92.2	17,837	9,416	5,221	3,035	19.6	23.5	South Bradenton CDP, Manatee County
625	446	126	2,064	94.1	3,344	1,751	1,197	645	16.5	29.9	South Brooksville CDP, Hernando County
780	347	88	8,161	95.1	11,529	6,008	1,215	681	27.6	7.6	Southchase CDP, Orange County
1,219	831	271	6,312	94.1	9,991	5,201	2,321	1,292	18.5	18.9	South Daytona city, Volusia County
372	217	73	2,858	129.3	4,686	1,938	662	344	28.5	10.1	Southeast Arcadia CDP, DeSoto County
746	611	247	3,674	95.2	6,010	3,129	1,604	920	16.2	22.4	Southgate CDP, Sarasota County
569	334	109	2,907	95.7	4,625	2,372	1,012	585	18.7	17.8	South Gate Ridge CDP, Sarasota County
221	76	20	2,486	109.0	3,723	1,789	317	152	28.3	6.1	South Highpoint CDP, Pinellas County
795	494	231	5,936	96.4	9,303	4,804	1,520	899	20.2	13.0	South Miami city, Miami-Dade County
2,637	1,449	496	18,428	93.7	27,003	14,201	4,582	2,644	24.4	12.8	South Miami Heights CDP, Miami-Dade County
277	265	156	627	86.8	1,140	614	698	380	2.6	59.6	South Palm Beach town, Palm Beach County
1,086	1,059	756	2,923	69.8	4,769	2,816	2,901	1,816	3.9	58.4	South Pasadena city, Pinellas County
624	473	183	2,943	99.6	4,892	2,485	1,280	682	16.7	21.8	South Patrick Shores CDP, Brevard County
648	527	154	2,496	98.3	4,144	2,126	1,329	705	16.3	26.8	South Sarasota CDP, Sarasota County
1,668	1,271	588	7,203	93.7	11,614	6,083	3,527	1,950	16.7	25.3	South Venice CDP, Sarasota County
508	255	88	3,626	102.6	5,598	2,772	851	430	23.8	11.6	Southwest Ranches town, Broward County
607	417	134	4,507	97.5	6,717	3,415	1,158	591	24.6	13.0	Springfield city, Bay County
11,467	7,645	2,740	51,803	90.4	77,273	41,162	21,852	11,844	21.6	22.2	Spring Hill CDP, Hernando County
13	2	0	81	97.5	117	61	15	6	26.9	9.4	Springhill CDP, Santa Rosa County
58	25	9	232	97.4	375	187	92	39	18.1	20.1	Spring Lake CDP, Hernando County
49	26	6	216	84.3	309	167	81	48	22.4	20.4	Spring Ridge CDP, Gilchrist County
13	1	0	432	98.6	504	241	14	7	41.3	1.6	Stacey Street CDP, Palm Beach County
446	381	201	2,895	88.2	4,162	2,280	1,028	661	23.6	18.9	Starke city, Bradford County
241	89	16	513	104.1	920	457	346	167	12.1	33.0	Steinhatchee CDP, Taylor County
275	102	25	1,846	112.3	3,066	1,430	402	196	21.8	10.3	Stock Island CDP, Monroe County
1,638	1,394	885	8,248	89.1	12,952	6,937	3,917	2,296	16.9	25.1	Stuart city, Martin County
1,924	1,389	445	4,306	92.5	7,410	3,886	3,758	1,908	10.6	45.3	Sugarmill Woods CDP, Citrus County
19	1	0	75	97.3	110	56	20	11	25.7	13.5	Sumatra CDP, Liberty County
5,729	5,902	3,172	11,082	73.8	18,850	10,887	14,803	8,505	2.1	76.9	Sun City Center CDP, Hillsborough County
324	130	42	2,130	105.8	3,327	1,580	496	258	24.1	11.3	Suncoast Estates CDP, Lee County
2,133	1,568	764	10,910	90.9	17,689	9,363	4,465	2,543	15.1	21.4	Sunny Isles Beach city, Miami-Dade County
5,858	4,284	2,667	45,162	87.0	65,560	35,969	12,809	7,873	22.4	15.2	Sunrise city, Broward County
1,601	971	379	8,715	88.1	13,082	7,027	2,951	1,716	20.2	18.0	Sunset CDP, Miami-Dade County
657	565	227	3,039	89.0	4,671	2,474	1,449	830	18.7	25.2	Surfside town, Miami-Dade County
1,225	742	274	6,954	94.1	10,995	5,758	2,241	1,325	18.5	16.6	Sweetwater city, Miami-Dade County
151	67	9	1,067	106.7	1,633	792	227	119	25.9	10.3	Taft CDP, Orange County
7,778	4,721	2,259	96,018	88.9	150,257	80,643	14,758	8,901	17.2	8.1	Tallahassee city, Leon County
6,615	6,307	3,669	33,506	80.3	50,362	28,564	16,591	10,287	16.7	27.5	Tamarac city, Broward County
5,167	3,073	1,164	29,174	89.5	44,461	23,912	9,404	5,544	19.6	17.0	Tamiami CDP, Miami-Dade County
19,522	12,316	4,924	171,648	95.6	259,737	134,770	36,762	21,514	22.6	11.0	Tampa city, Hillsborough County
203	67	25	1,179	89.2	1,611	849	295	177	27.8	13.2	Tangelo Park CDP, Orange County
241	146	53	1,433	99.9	2,169	1,097	440	225	24.3	15.4	Tangerine CDP, Orange County
2,891	2,068	739	12,208	92.4	19,184	10,049	5,698	3,101	18.3	24.3	Tarpon Springs city, Pinellas County
2,407	1,629	657	7,133	95.6	11,734	6,061	4,693	2,583	15.9	33.6	Tavares city, Lake County
234	106	31	1,026	108.2	1,792	863	371	166	16.1	17.4	Tavernier CDP, Monroe County
715	471	113	2,129	104.2	3,676	1,799	1,299	641	15.5	29.9	Taylor Creek CDP, Okeechobee County
1,668	966	335	12,819	91.4	19,622	10,494	2,969	1,729	20.0	12.1	Temple Terrace city, Hillsborough County
718	506	206	2,895	94.4	4,636	2,422	1,430	774	17.6	25.4	Tequesta village, Palm Beach County
1,891	780	238	19,103	102.6	28,571	14,235	2,909	1,558	26.2	7.5	The Acreage CDP, Palm Beach County
1,706	915	357	12,198	86.6	17,975	9,900	2,978	1,830	21.0	13.1	The Crossings CDP, Miami-Dade County
2,825	1,616	580	26,786	90.4	39,122	21,069	5,021	3,020	23.3	9.8	The Hammocks CDP, Miami-Dade County
978	1,012	529	2,243	78.1	3,827	2,166	2,519	1,448	4.2	63.1	The Meadows CDP, Sarasota County
24,688	9,549	1,656	27,373	87.9	51,303	27,305	35,893	17,832	0.3	69.8	The Villages CDP
4,094	1,523	245	4,254	88.2	7,980	4,241	5,862	2,917	0.3	73.2	Marion County (part)
20,594	8,026	1,411	23,119	87.9	43,323	23,064	30,031	14,915	0.3	69.1	Sumter County (part)
1,063	578	200	6,474	101.0	9,929	4,956	1,841	970	23.7	14.1	Thonotosassa CDP, Hillsborough County
648	332	87	7,933	89.7	11,009	6,002	1,067	653	26.8	7.1	Three Lakes CDP, Miami-Dade County
190	91	30	1,788	100.9	2,641	1,328	311	159	26.5	8.7	Three Oaks CDP, Lee County
213	107	37	1,941	130.3	3,172	1,339	357	179	29.0	8.0	Tice CDP, Lee County
565	246	65	1,869	99.1	3,269	1,649	876	384	12.1	23.5	Tierra Verde CDP, Pinellas County
336	243	58	1,620	90.7	2,397	1,276	637	336	22.4	20.6	Tiger Point CDP, Santa Rosa County
57	15	8	263	94.3	364	193	80	46	28.8	15.7	Tildenville CDP, Orange County
1,745	2,114	764	2,993	80.0	5,322	2,964	4,623	2,548	1.2	85.8	Timber Pines CDP, Hernando County

Table 2.
Age and Sex: 2010—Con.

[For information on confidentiality protection, nonsampling error, and definitions, see Selected Appendixes at <www.census.gov/prod/cen2010/cph-1-a.pdf>]

State County Place	Total population	Median age	Age								
			Under 5 years	5 to 17 years	18 to 20 years	21 to 24 years	25 to 34 years	35 to 44 years	45 to 54 years	55 to 59 years	60 to 64 years
PLACE—Con.											
Titusville city, Brevard County.....	43,761	44.3	2,479	6,512	1,584	1,935	4,861	4,913	6,844	2,970	2,684
Town 'n' Country CDP, Hillsborough County	78,442	37.2	4,674	12,709	3,128	4,419	11,879	11,918	11,923	4,658	4,024
Treasure Island city, Pinellas County.....	6,705	56.1	126	453	83	137	458	618	1,306	740	809
Trenton city, Gilchrist County.....	1,999	32.1	191	393	67	134	278	202	243	90	71
Trilby CDP, Pasco County.....	419	43.3	26	61	25	23	39	45	63	26	37
Trinity CDP, Pasco County.....	10,907	45.1	571	2,036	308	222	657	1,636	1,648	655	841
Tyndall AFB CDP, Bay County.....	2,994	22.2	444	640	255	497	685	344	92	19	5
Umatilla city, Lake County.....	3,456	48.5	188	537	115	115	296	358	446	184	217
Union Park CDP, Orange County.....	9,765	32.4	549	1,534	612	1,035	1,456	1,245	1,332	505	436
University CDP (Hillsborough County), Hillsborough County.....	41,163	26.7	3,121	5,107	3,591	6,858	7,877	4,272	4,117	1,555	1,170
University CDP (Orange County), Orange County.....	31,084	21.1	859	2,232	12,016	6,897	3,160	1,816	1,874	698	532
University Park CDP, Miami-Dade County...	26,995	40.5	986	3,065	2,343	2,440	2,937	3,312	3,506	1,513	1,389
Upper Grand Lagoon CDP, Bay County.....	13,963	41.1	808	1,953	548	785	1,752	1,944	2,353	928	897
Valparaiso city, Okaloosa County.....	5,036	28.2	185	501	735	784	634	359	637	267	222
Valrico CDP, Hillsborough County.....	35,545	40.2	1,946	7,310	1,339	1,271	3,305	5,313	5,913	2,410	2,287
Vamo CDP, Sarasota County.....	4,727	57.1	127	417	114	189	415	430	542	318	344
Venice city, Sarasota County.....	20,748	67.6	281	984	227	267	702	878	1,909	1,472	2,209
Venice Gardens CDP, Sarasota County.....	7,104	53.8	238	788	169	209	589	669	1,021	553	629
Vernon city, Washington County.....	687	41.1	40	115	31	23	79	92	97	48	48
Vero Beach city, Indian River County.....	15,220	50.9	694	1,720	367	613	1,505	1,435	2,252	1,163	1,148
Vero Beach South CDP, Indian River County.....	23,092	45.9	1,140	3,568	710	917	2,279	2,616	3,616	1,754	1,602
Verona Walk CDP, Collier County.....	1,782	58.8	77	129	22	24	172	143	194	179	252
Viera East CDP, Brevard County.....	10,757	48.2	488	1,698	221	254	927	1,334	1,380	606	668
Viera West CDP, Brevard County.....	6,641	41.5	419	1,217	119	161	717	1,058	842	459	479
Villano Beach CDP, St. Johns County.....	2,678	51.8	81	303	69	86	185	292	496	291	314
Villas CDP, Lee County.....	11,569	48.8	416	1,155	333	608	1,470	1,223	1,496	749	835
Vineyards CDP, Collier County.....	3,375	64.2	72	312	43	63	116	180	357	226	377
Virginia Gardens village, Miami-Dade County.....	2,375	41.0	128	377	89	115	263	377	354	165	147
Wabasso CDP, Indian River County.....	609	52.0	20	57	17	24	40	53	133	64	59
Wabasso Beach CDP, Indian River County.	1,853	67.3	17	83	8	13	28	61	179	148	261
Wacissa CDP, Jefferson County.....	386	43.3	21	49	9	23	46	53	61	37	29
Wahneta CDP, Polk County.....	5,091	27.7	513	1,142	285	359	867	675	532	195	164
Waldo city, Alachua County.....	1,015	38.4	61	184	38	54	124	124	136	78	59
Wallace CDP, Santa Rosa County.....	1,785	42.2	87	342	77	64	139	258	356	129	113
Warm Mineral Springs CDP, Sarasota County.....	5,061	71.3	85	193	47	70	161	152	246	200	444
Warrington CDP, Escambia County.....	14,531	38.0	1,146	2,283	585	858	1,940	1,642	2,227	983	833
Washington Park CDP, Broward County.....	1,672	33.7	125	337	102	103	192	215	278	94	67
Watergate CDP, Palm Beach County.....	2,942	38.5	166	515	134	173	347	414	589	208	146
Watertown CDP, Columbia County.....	2,829	42.7	177	448	130	128	312	299	362	163	205
Wauchula city, Hardee County.....	5,001	29.4	524	1,027	236	336	757	619	526	226	200
Waukeenh CDP, Jefferson County.....	272	39.1	18	51	14	5	29	41	50	18	9
Wausau town, Washington County.....	383	40.4	29	74	12	12	42	45	44	21	29
Waverly CDP, Polk County.....	767	44.8	55	109	36	51	58	77	90	65	57
Webster city, Sumter County.....	785	32.9	73	161	46	29	100	90	106	53	31
Wedgefield CDP, Orange County.....	6,705	39.8	415	1,274	221	224	714	1,135	1,212	432	374
Weeki Wachee city, Hernando County.....	12	56.0	0	0	0	1	1	0	4	2	0
Weeki Wachee Gardens CDP, Hernando County.....	1,146	56.5	29	89	16	23	76	97	203	119	126
Wekiwa Springs CDP, Seminole County.....	21,998	45.3	818	4,122	796	726	1,718	2,717	4,026	1,785	1,730
Welaka town, Putnam County.....	701	57.3	33	79	7	23	50	43	95	55	73
Wellington village, Palm Beach County.....	56,508	39.9	2,897	12,378	2,171	2,263	4,994	8,517	10,243	3,972	3,132
Wesley Chapel CDP, Pasco County.....	44,092	35.2	3,291	9,175	1,379	1,677	6,378	7,986	6,084	2,134	2,080
West Bradenton CDP, Manatee County.....	4,192	45.9	187	691	157	150	345	507	756	370	339
Westchase CDP, Hillsborough County.....	21,747	36.8	1,582	4,438	477	678	3,030	4,426	3,298	1,010	889
Westchester CDP, Miami-Dade County.....	29,862	45.2	1,324	3,839	1,055	1,455	3,074	4,085	4,316	1,759	1,633
West DeLand CDP, Volusia County.....	3,535	38.9	245	568	134	166	481	433	539	265	232
Westgate CDP, Palm Beach County.....	7,975	27.6	801	1,796	413	621	1,365	1,052	950	299	242
West Lealman CDP, Pinellas County.....	15,651	50.0	779	1,796	405	600	1,463	1,681	2,196	1,124	1,178
West Little River CDP, Miami-Dade County.	34,699	37.7	2,161	5,905	1,634	2,114	4,365	4,568	5,181	2,109	1,815
West Melbourne city, Brevard County.....	18,355	42.9	1,049	2,785	534	748	2,193	2,375	2,605	1,042	1,125
West Miami city, Miami-Dade County.....	5,965	44.5	267	788	186	257	618	914	841	347	295
Weston city, Broward County.....	65,333	37.9	3,501	16,544	2,544	2,390	5,089	11,775	12,236	3,515	2,520
West Palm Beach city, Palm Beach County.	99,919	38.1	6,386	13,484	4,018	6,166	15,860	12,973	13,269	5,977	5,776
West Park city, Broward County.....	14,156	34.2	1,064	2,773	694	865	1,819	1,922	2,097	863	604
West Pensacola CDP, Escambia County.....	21,339	34.4	1,903	3,812	1,031	1,217	2,851	2,462	3,183	1,324	991
West Perrine CDP, Miami-Dade County.....	9,460	33.8	740	1,909	473	576	1,173	1,191	1,371	573	415
West Samoset CDP, Manatee County.....	5,583	29.3	598	1,161	307	357	906	709	616	239	183

Table 2.

Age and Sex: 2010—Con.

[For information on confidentiality protection, nonsampling error, and definitions, see Selected Appendixes at <www.census.gov/prod/cen2010/cph-1-a.pdf>]

Age—Con			Age and sex						Percent of total population		State County Place
65 to 74 years	75 to 84 years	85 years and over	All ages		18 years and over		65 years and over		Under 18 years	65 years and over	
			Female	Males per 100 females	Total	Female	Total	Female			
PLACE—Con.											
4,506	3,308	1,165	22,704	92.7	34,770	18,293	8,979	5,133	20.5	20.5	Titusville city, Brevard County
5,384	2,849	877	40,209	95.1	61,059	31,759	9,110	5,187	22.2	11.6	Town 'n' Country CDP, Hillsborough County
1,104	652	219	3,366	99.2	6,126	3,103	1,975	1,008	8.6	29.5	Treasure Island city, Pinellas County
127	120	83	1,080	85.1	1,415	788	330	232	29.2	16.5	Trenton city, Gilchrist County
38	33	3	216	94.0	332	174	74	36	20.8	17.7	Trilby CDP, Pasco County
1,406	778	149	5,654	92.9	8,300	4,350	2,333	1,209	23.9	21.4	Trinity CDP, Pasco County
12	1	0	1,353	121.3	1,910	816	13	8	36.2	0.4	Tyndall AFB CDP, Bay County
373	356	271	1,827	89.2	2,731	1,469	1,000	586	21.0	28.9	Umatilla city, Lake County
635	349	77	4,860	100.9	7,682	3,864	1,061	603	21.3	10.9	Union Park CDP, Orange County
1,379	1,107	1,009	21,211	94.1	32,935	17,215	3,495	2,264	20.0	8.5	University CDP (Hillsborough County), Hillsborough County
532	302	166	15,382	102.1	27,993	13,866	1,000	561	9.9	3.2	University CDP (Orange County), Orange County
2,723	1,992	789	14,362	88.0	22,944	12,405	5,504	3,336	15.0	20.4	University Park CDP, Miami-Dade County
1,128	652	215	6,913	102.0	11,202	5,566	1,995	1,029	19.8	14.3	Upper Grand Lagoon CDP, Bay County
356	275	81	2,065	143.9	4,350	1,756	712	408	13.6	14.1	Valparaiso city, Okaloosa County
2,695	1,345	411	18,333	93.9	26,289	13,817	4,451	2,471	26.0	12.5	Valrico CDP, Hillsborough County
633	716	482	2,590	82.5	4,183	2,315	1,831	1,073	11.5	38.7	Vamo CDP, Sarasota County
5,255	4,207	2,357	11,450	81.2	19,483	10,826	11,819	6,608	6.1	57.0	Venice city, Sarasota County
1,041	832	366	3,773	88.3	6,078	3,267	2,239	1,232	14.4	31.5	Venice Gardens CDP, Sarasota County
72	24	18	354	94.1	532	278	114	70	22.6	16.6	Vernon city, Washington County
1,955	1,634	734	7,808	94.9	12,806	6,630	4,323	2,411	15.9	28.4	Vero Beach city, Indian River County
2,487	1,741	662	12,013	92.2	18,384	9,742	4,890	2,733	20.4	21.2	Vero Beach South CDP, Indian River County
421	148	21	952	87.2	1,576	845	590	287	11.6	33.1	Verona Walk CDP, Collier County
1,448	1,126	607	5,641	90.7	8,571	4,542	3,181	1,716	20.3	29.6	Viera East CDP, Brevard County
767	317	86	3,395	95.6	5,005	2,613	1,170	598	24.6	17.6	Viera West CDP, Brevard County
363	154	44	1,344	99.3	2,294	1,158	561	295	14.3	20.9	Villano Beach CDP, St. Johns County
1,409	1,181	694	6,169	87.5	9,998	5,404	3,284	1,916	13.6	28.4	Villas CDP, Lee County
908	593	128	1,790	88.5	2,991	1,603	1,629	820	11.4	48.3	Vineyards CDP, Collier County
200	117	43	1,226	93.7	1,870	977	360	210	21.3	15.2	Virginia Gardens village, Miami-Dade County
88	44	10	286	112.9	532	247	142	67	12.6	23.3	Wabasso CDP, Indian River County
581	401	73	985	88.1	1,753	929	1,055	527	5.4	56.9	Wabasso Beach CDP, Indian River County
31	24	3	178	116.9	316	145	58	34	18.1	15.0	Wacissa CDP, Jefferson County
235	93	31	2,343	117.3	3,436	1,550	359	195	32.5	7.1	Wahneta CDP, Polk County
90	49	18	521	94.8	770	410	157	94	24.1	15.5	Waldo city, Alachua County
139	67	14	893	99.9	1,356	673	220	111	24.0	12.3	Wallace CDP, Santa Rosa County
1,603	1,380	480	2,700	87.4	4,783	2,574	3,463	1,852	5.5	68.4	Warm Mineral Springs CDP, Sarasota County
1,123	644	267	7,430	95.6	11,102	5,775	2,034	1,136	23.6	14.0	Warrington CDP, Escambia County
86	56	17	869	92.4	1,210	639	159	100	27.6	9.5	Washington Park CDP, Broward County
145	70	35	1,454	102.3	2,261	1,109	250	143	23.1	8.5	Watergate CDP, Palm Beach County
313	228	64	1,539	83.8	2,204	1,221	605	350	22.1	21.4	Watertown CDP, Columbia County
267	187	96	2,509	99.3	3,450	1,724	550	331	31.0	11.0	Wauchula city, Hardee County
21	13	3	140	94.3	203	104	37	20	25.4	13.6	Waukeelah CDP, Jefferson County
37	34	4	190	101.6	280	149	75	39	26.9	19.6	Wausau town, Washington County
88	66	15	389	97.2	603	313	169	90	21.4	22.0	Waverly CDP, Polk County
59	30	7	396	98.2	551	290	96	52	29.8	12.2	Webster city, Sumter County
454	214	36	3,361	99.5	5,016	2,552	704	365	25.2	10.5	Wedgefield CDP, Orange County
1	2	1	5	140.0	12	5	4	2	0.0	33.3	Weeki Wachee city, Hernando County
237	98	33	573	100.0	1,028	520	368	182	10.3	32.1	Weeki Wachee Gardens CDP, Hernando County
1,965	1,080	515	11,435	92.4	17,058	9,002	3,560	1,946	22.5	16.2	Wekiwa Springs CDP, Seminole County
122	91	30	375	86.9	589	320	243	139	16.0	34.7	Welaka town, Putnam County
3,546	1,778	617	29,262	93.1	41,233	21,724	5,941	3,166	27.0	10.5	Wellington village, Palm Beach County
2,527	1,047	334	22,732	94.0	31,626	16,668	3,908	2,088	28.3	8.9	Wesley Chapel CDP, Pasco County
372	226	92	2,155	94.5	3,314	1,708	690	382	20.9	16.5	West Bradenton CDP, Manatee County
969	583	367	11,362	91.4	15,727	8,387	1,919	1,107	27.7	8.8	Westchase CDP, Hillsborough County
3,539	2,661	1,122	15,748	89.6	24,699	13,304	7,322	4,463	17.3	24.5	Westchester CDP, Miami-Dade County
287	123	62	1,752	101.8	2,722	1,383	472	259	23.0	13.4	West DeLand CDP, Volusia County
278	120	38	3,871	106.0	5,378	2,573	436	239	32.6	5.5	Westgate CDP, Palm Beach County
2,020	1,700	709	8,102	93.2	13,076	6,853	4,429	2,564	16.5	28.3	West Lealman CDP, Pinellas County
2,879	1,542	426	17,379	99.7	26,633	13,497	4,847	2,726	23.2	14.0	West Little River CDP, Miami-Dade County
1,788	1,403	708	9,613	90.9	14,521	7,729	3,899	2,283	20.9	21.2	West Melbourne city, Brevard County
641	563	248	3,167	88.3	4,910	2,650	1,452	879	17.7	24.3	West Miami city, Miami-Dade County
3,030	1,647	542	33,616	94.4	45,288	23,958	5,219	2,860	30.7	8.0	Weston city, Broward County
8,375	5,074	2,561	51,290	94.8	80,049	41,516	16,010	9,095	19.9	16.0	West Palm Beach city, Palm Beach County
832	482	141	7,341	92.8	10,319	5,415	1,455	833	27.1	10.3	West Park city, Broward County
1,368	888	309	11,233	90.0	15,624	8,362	2,565	1,544	26.8	12.0	West Pensacola CDP, Escambia County
551	353	135	4,985	89.8	6,811	3,689	1,039	623	28.0	11.0	West Perrine CDP, Miami-Dade County
193	161	153	2,800	99.4	3,824	1,926	507	294	31.5	9.1	West Samoset CDP, Manatee County

Table 2.

Age and Sex: 2010—Con.

[For information on confidentiality protection, nonsampling error, and definitions, see Selected Appendixes at <www.census.gov/prod/cen2010/cph-1-a.pdf>]

State County Place	Total population	Median age	Age								
			Under 5 years	5 to 17 years	18 to 20 years	21 to 24 years	25 to 34 years	35 to 44 years	45 to 54 years	55 to 59 years	60 to 64 years
PLACE—Con.											
West Vero Corridor CDP, Indian River County.....	7,138	69.7	115	374	93	129	321	373	592	420	567
Westview CDP, Miami-Dade County.....	9,650	37.6	649	1,589	462	635	1,212	1,114	1,341	689	580
Westville town, Holmes County.....	289	38.1	19	56	11	14	31	44	40	13	15
Westwood Lakes CDP, Miami-Dade County	11,838	42.6	607	1,556	457	641	1,368	1,711	1,742	690	684
Wewahitchka city, Gulf County.....	1,981	41.6	119	354	75	75	215	238	294	147	121
Whiskey Creek CDP, Lee County.....	4,655	52.5	157	545	92	117	382	497	712	359	390
White City CDP, St. Lucie County.....	3,719	44.6	190	596	144	153	333	461	715	295	269
White Springs town, Hamilton County.....	777	41.5	50	135	31	29	80	86	102	64	56
Whitfield CDP (Manatee County), Manatee County.....	2,882	48.5	121	358	72	73	254	377	535	255	264
Whitfield CDP (Santa Rosa County), Santa Rosa County.....	295	46.4	18	42	8	16	35	24	63	33	20
Wildwood city, Sumter County.....	6,709	56.2	331	831	149	171	572	512	673	505	795
Williamsburg CDP, Orange County.....	7,646	45.4	376	741	165	282	1,094	1,120	1,173	519	500
Williston city, Levy County.....	2,768	37.5	239	459	91	156	363	291	329	167	165
Williston Highlands CDP, Levy County.....	2,275	44.1	122	348	83	92	227	294	357	181	175
Willow Oak CDP, Polk County.....	6,732	28.7	694	1,441	344	452	1,130	891	755	291	256
Wilton Manors city, Broward County.....	11,632	46.8	338	821	216	382	1,447	2,048	2,734	1,005	881
Wimauma CDP, Hillsborough County.....	6,373	25.3	758	1,555	364	468	1,103	729	621	215	157
Windermere town, Orange County.....	2,462	45.6	104	546	86	72	110	287	523	193	197
Windsor CDP, Indian River County.....	256	64.0	6	17	2	4	3	16	21	25	39
Winter Beach CDP, Indian River County.....	2,067	44.8	117	386	53	54	161	268	311	161	160
Winter Garden city, Orange County.....	34,568	34.7	2,687	7,025	1,245	1,501	4,992	5,827	4,788	1,744	1,436
Winter Haven city, Polk County.....	33,874	42.3	2,202	5,344	1,154	1,512	4,013	3,701	4,135	2,107	2,164
Winter Park city, Orange County.....	27,852	44.3	1,201	3,906	1,537	1,605	2,740	3,189	4,285	2,043	1,809
Winter Springs city, Seminole County.....	33,282	41.8	1,481	6,016	1,271	1,508	3,569	4,379	5,906	2,506	2,204
Wiscon CDP, Hernando County.....	706	47.0	45	104	22	24	67	65	113	55	48
Woodlawn Beach CDP, Santa Rosa County	1,785	41.5	107	356	53	40	175	276	349	126	110
Woodville CDP, Leon County.....	2,978	42.6	189	460	122	124	320	377	519	252	231
World Golf Village CDP, St. Johns County...	12,310	36.2	1,032	2,644	241	313	1,674	2,176	1,469	590	690
Worthington Springs town, Union County.....	181	31.1	18	35	9	12	25	17	15	6	12
Wright CDP, Okaloosa County.....	23,127	33.8	1,832	3,385	890	1,789	4,001	2,723	3,433	1,346	1,082
Yalaha CDP, Lake County.....	1,364	52.9	57	160	32	35	88	131	225	123	129
Yankeetown town, Levy County.....	502	59.1	17	40	12	20	32	34	58	45	78
Yeehaw Junction CDP, Osceola County.....	240	43.5	22	26	14	17	17	27	45	17	23
Yulee CDP, Nassau County.....	11,491	38.3	725	1,943	484	609	1,472	1,662	1,788	804	712
Zellwood CDP, Orange County.....	2,817	65.6	72	208	56	68	134	148	271	171	240
Zephyrhills city, Pasco County.....	13,288	47.9	769	1,718	384	535	1,424	1,334	1,601	799	943
Zephyrhills North CDP, Pasco County.....	2,600	63.6	77	211	40	65	169	168	257	141	240
Zephyrhills South CDP, Pasco County.....	5,276	62.5	162	436	102	127	309	361	566	325	522
Zephyrhills West CDP, Pasco County.....	5,865	67.2	124	370	94	91	296	300	504	305	540
Zolfo Springs town, Hardee County.....	1,827	30.1	164	427	97	109	223	241	198	67	74

Table 2.

Age and Sex: 2010—Con.

[For information on confidentiality protection, nonsampling error, and definitions, see Selected Appendixes at <www.census.gov/prod/cen2010/cph-1-a.pdf>]

Age—Con			Age and sex						Percent of total population		State County Place
65 to 74 years	75 to 84 years	85 years and over	All ages		18 years and over		65 years and over		Under 18 years	65 years and over	
			Female	Males per 100 females	Total	Female	Total	Female			
PLACE—Con.											
1,298	1,644	1,212	4,046	76.4	6,649	3,791	4,154	2,469	6.9	58.2	West Vero Corridor CDP, Indian River County
838	430	111	5,121	88.4	7,412	4,006	1,379	839	23.2	14.3	Westview CDP, Miami-Dade County
26	15	5	150	92.7	214	105	46	20	26.0	15.9	Westville town, Holmes County
1,308	794	280	6,019	96.7	9,675	4,980	2,382	1,367	18.3	20.1	Westwood Lakes CDP, Miami-Dade County
210	108	25	1,018	94.6	1,508	796	343	192	23.9	17.3	Wewahitchka city, Gulf County
647	563	194	2,504	85.9	3,953	2,164	1,404	807	15.1	30.2	Whiskey Creek CDP, Lee County
339	172	52	1,827	103.6	2,933	1,453	563	289	21.1	15.1	White City CDP, St. Lucie County
78	58	8	401	93.8	592	315	144	69	23.8	18.5	White Springs town, Hamilton County
324	160	89	1,477	95.1	2,403	1,233	573	300	16.6	19.9	Whitfield CDP (Manatee County), Manatee County
24	11	1	157	87.9	235	123	36	22	20.3	12.2	Whitfield CDP (Santa Rosa County), Santa Rosa County
1,296	646	228	3,528	90.2	5,547	2,955	2,170	1,122	17.3	32.3	Wildwood city, Sumter County
733	641	302	3,964	92.9	6,529	3,390	1,676	949	14.6	21.9	Williamsburg CDP, Orange County
244	172	92	1,472	88.0	2,070	1,133	508	302	25.2	18.4	Williston city, Levy County
226	136	34	1,158	96.5	1,805	929	396	197	20.7	17.4	Williston Highlands CDP, Levy County
302	149	27	3,357	100.5	4,597	2,284	478	234	31.7	7.1	Willow Oak CDP, Polk County
844	568	348	4,289	171.2	10,473	3,733	1,760	899	10.0	15.1	Wilton Manors city, Broward County
236	127	40	2,950	116.0	4,060	1,877	403	211	36.3	6.3	Wimauma CDP, Hillsborough County
201	100	43	1,196	105.9	1,812	895	344	172	26.4	14.0	Windermere town, Orange County
76	42	5	134	91.0	233	121	123	60	9.0	48.0	Windsor CDP, Indian River County
229	135	32	1,049	97.0	1,564	784	396	195	24.3	19.2	Winter Beach CDP, Indian River County
1,759	1,075	489	17,844	93.7	24,856	13,058	3,323	1,974	28.1	9.6	Winter Garden city, Orange County
3,650	2,581	1,311	18,182	86.3	26,328	14,420	7,542	4,357	22.3	22.3	Winter Haven city, Polk County
2,415	1,846	1,276	14,810	88.1	22,745	12,283	5,537	3,337	18.3	19.9	Winter Park city, Orange County
2,480	1,471	491	17,345	91.9	25,785	13,708	4,442	2,471	22.5	13.3	Winter Springs city, Seminole County
86	54	23	364	94.0	557	288	163	85	21.1	23.1	Wiscon CDP, Hernando County
120	62	11	896	99.2	1,322	662	193	94	25.9	10.8	Woodlawn Beach CDP, Santa Rosa County
243	111	30	1,504	98.0	2,329	1,185	384	210	21.8	12.9	Woodville CDP, Leon County
868	417	196	6,249	97.0	8,634	4,453	1,481	753	29.9	12.0	World Golf Village CDP, St. Johns County
16	16	0	101	79.2	128	65	32	17	29.3	17.7	Worthington Springs town, Union County
1,445	903	298	11,584	99.6	17,910	9,105	2,646	1,554	22.6	11.4	Wright CDP, Okaloosa County
215	135	34	699	95.1	1,147	590	384	197	15.9	28.2	Yalaha CDP, Lake County
109	44	13	241	108.3	445	216	166	71	11.4	33.1	Yankeetown town, Levy County
21	11	0	121	98.3	192	92	32	11	20.0	13.3	Yeehaw Junction CDP, Osceola County
836	361	95	5,734	100.4	8,823	4,450	1,292	688	23.2	11.2	Yulee CDP, Nassau County
664	554	231	1,509	86.7	2,537	1,367	1,449	844	9.9	51.4	Zellwood CDP, Orange County
1,824	1,370	587	7,131	86.3	10,801	5,897	3,781	2,145	18.7	28.5	Zephyrhills city, Pasco County
580	478	174	1,390	87.1	2,312	1,251	1,232	658	11.1	47.4	Zephyrhills North CDP, Pasco County
1,299	852	215	2,714	94.4	4,678	2,420	2,366	1,229	11.3	44.8	Zephyrhills South CDP, Pasco County
1,606	1,261	374	3,095	89.5	5,371	2,849	3,241	1,712	8.4	55.3	Zephyrhills West CDP, Pasco County
127	76	24	882	107.1	1,236	605	227	126	32.3	12.4	Zolfo Springs town, Hardee County

Table 3.
Race and Hispanic or Latino Origin: 2010

[For information on confidentiality protection, nonsampling error, and definitions, see Selected Appendixes at <www.census.gov/prod/cen2010/cph-1-a.pdf>]

State County County Subdivision Place	Total population	Race							Two or More Races	Hispanic or Latino (of any race)
		One race								
		White	Black or African American	American Indian and Alaska Native	Asian	Native Hawaiian and Other Pacific Islander	Some Other Race			
Florida.....	18,801,310	14,109,162	2,999,862	71,458	454,821	12,286	681,144	472,577	4,223,806	
Alachua County.....	247,336	172,156	50,282	772	13,235	134	4,211	6,546	20,752	
Gainesville CCD.....	171,187	112,061	39,177	506	11,135	96	3,277	4,935	16,166	
Gainesville city (part).....	114,599	73,549	26,927	352	8,037	63	2,282	3,389	11,633	
Hawthorne CCD.....	5,657	4,377	1,085	16	17	6	49	107	178	
Gainesville city (part).....	4	4	0	0	0	0	0	0	0	
Hawthorne city.....	1,417	742	641	1	4	0	8	21	29	
High Springs-Alachua CCD.....	38,398	30,156	5,442	135	1,250	22	528	865	2,665	
Alachua city.....	9,059	6,524	1,939	33	199	3	165	196	628	
Gainesville city (part).....	9,606	7,061	1,627	27	487	2	134	268	750	
High Springs city.....	5,350	4,396	736	25	39	6	54	94	353	
La Crosse town (part).....	279	210	56	0	2	0	0	11	52	
Newberry city (part).....	15	11	4	0	0	0	0	0	0	
Micanopy CCD.....	2,759	2,244	412	18	26	1	6	52	80	
Micanopy town.....	600	445	133	8	1	0	0	13	17	
Newberry-Archer CCD.....	22,016	17,644	2,803	66	765	5	301	432	1,481	
Archer city.....	1,118	730	345	8	14	0	7	14	48	
Newberry city (part).....	4,935	3,930	711	11	67	1	99	116	354	
Waldo CCD.....	7,319	5,674	1,363	31	42	4	50	155	182	
Gainesville city (part).....	145	111	21	0	2	0	3	8	4	
La Crosse town (part).....	81	70	9	1	0	0	0	1	7	
Waldo city.....	1,015	713	263	2	3	0	16	18	32	
Baker County.....	27,115	22,686	3,680	76	132	5	111	425	520	
Macclenny CCD.....	14,215	12,330	1,435	40	92	3	88	227	341	
Macclenny city.....	6,374	4,970	1,144	31	43	1	42	143	159	
Sanderson CCD.....	12,900	10,356	2,245	36	40	2	23	198	179	
Glen St. Mary town.....	437	413	11	2	3	0	1	7	8	
Bay County.....	168,852	138,731	18,180	1,153	3,353	161	2,039	5,235	8,107	
Lynn Haven CCD.....	22,853	20,478	1,213	154	329	15	101	563	644	
Lynn Haven city (part).....	11,389	9,757	1,004	63	195	9	65	296	373	
Panama City city (part).....	168	146	12	2	3	0	0	5	11	
Mexico Beach CCD.....	4,070	3,208	437	18	80	12	84	231	421	
Mexico Beach city.....	1,072	998	20	4	8	0	9	33	28	
Tyndall AFB CDP.....	2,994	2,206	417	14	72	12	75	198	393	
Panama City CCD.....	88,198	65,993	15,227	553	2,206	86	1,182	2,951	4,570	
Callaway city.....	14,405	10,239	2,619	95	592	13	199	648	849	
Cedar Grove CDP.....	3,397	2,354	741	26	60	2	81	133	205	
Lynn Haven city (part).....	7,023	5,542	852	41	246	14	84	244	385	
Panama City city (part).....	35,298	25,400	7,594	186	593	33	453	1,039	1,807	
Parker city.....	4,317	3,389	539	39	110	1	52	187	241	
Pretty Bayou CDP.....	3,206	2,935	100	14	59	0	26	72	107	
Springfield city.....	8,903	5,872	2,116	64	335	8	173	335	518	
Panama City Beaches CCD.....	35,612	32,294	736	231	640	32	536	1,143	1,943	
Laguna Beach CDP.....	3,932	3,611	44	49	30	2	89	107	228	
Lower Grand Lagoon CDP.....	3,881	3,572	58	39	33	2	42	135	240	
Panama City Beach city (part).....	11,635	10,392	272	70	318	6	214	363	688	
Upper Grand Lagoon CDP.....	13,963	12,728	317	68	228	17	135	470	648	
Southport CCD.....	9,567	9,106	53	112	50	14	58	174	253	
Lynn Haven city (part).....	81	80	0	0	1	0	0	0	1	
Panama City Beach city (part).....	383	367	1	0	10	0	0	5	9	
Youngstown CCD.....	8,552	7,652	514	85	48	2	78	173	276	
Panama City city (part).....	1,018	592	420	2	0	0	1	3	26	
Bradford County.....	28,520	21,801	5,823	91	151	13	189	452	1,020	
Brooker CCD.....	1,305	1,182	80	5	7	0	14	17	37	
Brooker town.....	338	314	18	0	1	0	5	0	8	
Hampton CCD.....	6,330	5,810	342	16	27	2	33	100	159	
Hampton city.....	500	435	47	0	0	0	7	11	9	
Lawley CCD.....	6,327	4,415	1,726	20	17	9	48	92	264	
Lawley city.....	730	443	262	3	3	6	3	10	15	
Starke CCD.....	14,558	10,394	3,675	50	100	2	94	243	560	
Starke city.....	5,449	3,588	1,593	15	59	1	54	139	207	
Brevard County.....	543,376	450,927	54,799	2,118	11,349	514	9,299	14,370	43,943	
Cocoa Beach-Cape Canaveral CCD.....	23,408	22,128	346	81	374	14	146	319	999	
Cape Canaveral city.....	9,912	9,208	237	33	180	11	74	169	562	
Cocoa Beach city.....	11,231	10,741	86	40	173	2	58	131	354	
Cocoa-Rockledge CCD.....	117,219	93,041	16,148	459	2,121	215	2,141	3,094	8,771	
Cocoa city.....	17,140	10,141	5,369	94	182	46	831	477	1,931	
Cocoa West CDP.....	5,925	2,826	2,447	35	32	57	301	227	608	
Port St. John CDP.....	12,267	10,977	674	64	121	37	106	288	737	
Rockledge city.....	24,926	19,614	3,608	84	604	29	338	649	1,590	
Sharps CDP.....	3,411	3,136	115	31	20	2	30	77	107	
Viera East CDP.....	10,757	9,458	515	19	350	1	121	293	854	
Viera West CDP (part).....	5,952	5,084	312	12	284	8	76	176	570	
Indianalantic-Melbourne Beach CCD.....	43,107	40,329	640	113	821	21	319	864	2,327	
Indianalantic town.....	2,720	2,575	13	5	46	0	24	57	143	
Indian Harbour Beach city.....	8,225	7,787	72	17	137	3	60	149	395	
Melbourne city (part).....	3,889	3,584	47	7	134	3	37	77	209	

Table 3.

Race and Hispanic or Latino Origin: 2010—Con.

[For information on confidentiality protection, nonsampling error, and definitions, see Selected Appendixes at <www.census.gov/prod/cen2010/cph-1-a.pdf>]

Not Hispanic or Latino								State County County Subdivision Place
Total	One race						Two or More Races	
	White	Black or African American	American Indian and Alaska Native	Asian	Native Hawaiian and Other Pacific Islander	Some Other Race		
14,577,504	10,884,722	2,851,100	47,265	445,216	9,725	48,462	291,014	Florida
226,584	157,466	49,420	603	13,098	122	703	5,172	Alachua County
155,021	100,699	38,446	375	11,018	85	535	3,863	Gainesville CCD
102,966	65,276	26,417	255	7,937	58	403	2,620	Gainesville city (part)
5,479	4,260	1,081	15	17	6	6	94	Hawthorne CCD
4	4	0	0	0	0	0	0	Gainesville city (part)
1,388	724	640	1	4	0	2	17	Hawthorne city
35,733	28,216	5,368	115	1,240	21	83	690	High Springs-Alachua CCD
8,431	6,098	1,919	30	198	3	25	158	Alachua city
8,856	6,513	1,600	24	485	2	28	204	Gainesville city (part)
4,997	4,116	730	23	38	6	8	76	High Springs city
227	159	56	0	2	0	0	10	La Crosse town (part)
15	11	4	0	0	0	0	0	Newberry city (part)
2,679	2,182	410	14	25	1	2	45	Micanopy CCD
583	435	133	4	1	0	0	10	Micanopy town
20,535	16,559	2,758	57	756	5	56	344	Newberry-Archer CCD
1,070	700	343	4	11	0	1	11	Archer city
4,581	3,708	701	7	66	1	8	90	Newberry city (part)
7,137	5,550	1,357	27	42	4	21	136	Waldo CCD
141	110	21	0	2	0	0	8	Gainesville city (part)
74	63	9	1	0	0	0	1	La Crosse town (part)
983	695	262	2	3	0	5	16	Waldo city
26,595	22,353	3,651	72	129	5	13	372	Baker County
13,874	12,114	1,423	37	90	3	6	201	Macclenny CCD
6,215	4,877	1,135	28	43	1	4	127	Macclenny city
12,721	10,239	2,228	35	39	2	7	171	Sanderson CCD
429	407	10	2	3	0	0	7	Glen St. Mary town
160,745	133,790	17,844	1,033	3,298	140	223	4,417	Bay County
22,209	20,032	1,196	139	325	13	13	491	Lynn Haven CCD
11,016	9,514	991	52	193	7	9	250	Lynn Haven city (part)
157	136	12	2	3	0	0	4	Panama City city (part)
3,649	2,936	415	18	75	9	11	185	Mexico Beach CCD
1,044	981	19	4	8	0	0	32	Mexico Beach city
2,601	1,951	396	14	67	9	11	153	Tyndall AFB CDP
83,628	63,305	14,961	487	2,167	70	131	2,507	Panama City CCD
13,556	9,730	2,563	82	584	11	27	559	Callaway city
3,192	2,260	725	24	60	2	9	112	Cedar Grove CDP
6,638	5,298	840	38	239	14	6	203	Lynn Haven city (part)
33,491	24,316	7,491	159	584	22	58	861	Panama City city (part)
4,076	3,259	523	33	109	1	4	147	Parker city
3,099	2,863	100	13	57	0	2	64	Pretty Bayou CDP
8,385	5,612	2,074	59	332	7	12	289	Springfield city
33,669	31,081	711	210	633	32	50	952	Panama City Beaches CCD
3,704	3,486	40	47	30	2	6	93	Laguna Beach CDP
3,641	3,396	55	31	28	2	8	121	Lower Grand Lagoon CDP
10,947	9,974	268	64	316	6	22	297	Panama City Beach city (part)
13,315	12,298	310	63	228	17	12	387	Upper Grand Lagoon CDP
9,314	8,945	51	107	50	14	13	134	Southport CCD
80	79	0	0	1	0	0	0	Lynn Haven city (part)
374	360	0	0	10	0	0	4	Panama City Beach city (part)
8,276	7,491	510	72	48	2	5	148	Youngstown CCD
992	569	418	2	0	0	0	3	Panama City city (part)
27,500	21,066	5,777	85	149	11	26	386	Bradford County
1,268	1,159	80	4	7	0	4	14	Brooker CCD
330	310	18	0	1	0	1	0	Brooker town
6,171	5,709	332	15	27	2	7	79	Hampton CCD
491	434	45	0	0	0	3	9	Hampton city
6,063	4,223	1,715	17	17	8	1	82	Lawtey CCD
715	432	262	3	3	5	1	9	Lawtey city
13,998	9,975	3,650	49	98	1	14	211	Starke CCD
5,242	3,451	1,586	15	58	1	7	124	Starke city
499,433	421,466	52,677	1,709	11,098	385	1,075	11,023	Brevard County
22,409	21,335	325	68	369	9	38	265	Cocoa Beach-Cape Canaveral CCD
9,350	8,766	221	27	179	7	14	136	Cape Canaveral city
10,877	10,457	83	33	169	1	22	112	Cocoa Beach city
108,448	87,493	15,724	388	2,067	125	223	2,428	Cocoa-Rockledge CCD
15,209	9,285	5,253	75	175	10	38	373	Cocoa city
5,317	2,670	2,407	29	32	13	10	156	Cocoa West CDP
11,530	10,420	642	58	116	36	17	241	Port St. John CDP
23,336	18,569	3,506	66	586	25	46	538	Rockledge city
3,304	3,065	110	31	20	2	7	69	Sharpes CDP
9,903	8,796	490	18	346	0	31	222	Viera East CDP
5,382	4,634	300	9	281	8	16	134	Viera West CDP (part)
40,780	38,495	581	97	805	21	69	712	Indianlantic-Melbourne Beach CCD
2,577	2,475	7	5	46	0	0	44	Indianlantic town
7,830	7,463	66	16	132	3	24	126	Indian Harbour Beach city
3,680	3,417	45	5	134	3	7	69	Melbourne city (part)

Table 3.

Race and Hispanic or Latino Origin: 2010—Con.

[For information on confidentiality protection, nonsampling error, and definitions, see Selected Appendixes at <www.census.gov/prod/cen2010/cph-1-a.pdf>]

State County County Subdivision Place	Total population	Race							Two or More Races	Hispanic or Latino (of any race)
		One race								
		White	Black or African American	American Indian and Alaska Native	Asian	Native Hawaiian and Other Pacific Islander	Some Other Race			
Brevard County—Con.										
Indianalantic-Melbourne Beach CCD—Con.										
Melbourne Beach town.....	3,101	3,003	14	7	34	0	8	35	100	
Patrick AFB CDP.....	1,222	943	143	11	23	5	24	73	225	
Satellite Beach city.....	10,109	9,396	199	27	177	5	78	227	587	
South Patrick Shores CDP.....	5,875	5,454	83	27	133	3	51	124	297	
Malabar CCD.....	16,081	15,143	400	65	118	3	105	247	485	
Grant-Valkaria town.....	3,850	3,518	152	19	60	2	31	68	176	
Malabar town.....	2,757	2,527	107	13	26	1	16	67	114	
Micco CDP.....	9,052	8,825	39	31	24	0	40	93	158	
Palm Bay city (part).....	393	246	102	2	8	0	18	17	37	
Melbourne CCD.....	120,263	100,793	9,412	371	4,046	83	2,098	3,460	10,009	
June Park CDP (part).....	3,525	3,267	45	25	52	2	37	97	174	
Melbourne city (part).....	72,162	57,961	7,789	238	2,236	68	1,551	2,319	6,585	
Melbourne Village town.....	662	640	1	4	11	0	6	0	22	
Palm Bay city (part).....	0	0	0	0	0	0	0	0	0	
Palm Shores town.....	900	760	61	1	25	1	10	42	65	
West Melbourne city (part).....	18,229	15,571	901	47	914	3	281	512	1,648	
Melbourne Shores-Floridana Beach CCD....	6,626	6,426	29	7	78	16	17	53	202	
Merritt Island CCD.....	42,611	38,141	1,800	194	993	49	381	1,053	2,559	
Melbourne city (part).....	0	0	0	0	0	0	0	0	0	
Merritt Island CDP.....	34,743	30,832	1,696	169	781	40	332	893	2,129	
Palm Bay CCD.....	103,496	75,496	18,536	479	1,841	59	3,384	3,701	14,643	
Melbourne city (part).....	0	0	0	0	0	0	0	0	0	
Palm Bay city (part).....	102,797	75,019	18,373	472	1,840	59	3,363	3,671	14,535	
West Melbourne city (part).....	4	0	0	0	0	0	0	0	0	
Space Center CCD.....	65	58	3	0	0	0	4	0	6	
Titusville city (part).....	0	0	0	0	0	0	0	0	0	
Titusville CCD.....	66,206	55,602	7,212	333	855	51	665	1,488	3,600	
Mims CDP.....	7,058	5,923	873	31	47	1	54	129	216	
Titusville city (part).....	43,761	35,375	5,909	206	608	41	513	1,109	2,825	
West Brevard CCD.....	4,294	3,770	273	16	102	3	39	91	342	
June Park CDP (part).....	569	534	3	1	5	0	3	23	40	
Melbourne city (part).....	17	17	0	0	0	0	0	0	0	
Palm Bay city (part).....	0	0	0	0	0	0	0	0	0	
Viera West CDP (part).....	689	573	54	0	27	0	17	18	115	
West Melbourne city (part).....	122	116	2	0	1	0	3	0	5	
Broward County.....	1,748,066	1,102,231	467,519	5,065	56,795	911	64,694	50,851	438,247	
Conservation CCD.....	20	16	0	1	0	0	1	2	1	
Weston city (part).....	0	0	0	0	0	0	0	0	0	
Coral Springs-Margate CCD.....	217,025	132,777	57,548	597	8,261	122	10,466	7,254	52,416	
Coconut Creek city (part).....	8,542	5,714	1,892	9	276	4	401	246	1,967	
Coral Springs city (part).....	93,731	62,712	18,853	231	4,204	55	4,386	3,290	23,683	
Margate city.....	53,284	33,037	13,726	198	2,150	33	2,394	1,746	11,846	
North Lauderdale city (part).....	32,831	9,959	18,422	108	1,037	25	2,007	1,273	8,039	
Tamarac city (part).....	28,637	21,355	4,655	51	594	5	1,278	699	6,881	
Davie CCD.....	198,764	164,675	12,623	544	9,216	93	6,127	5,486	67,608	
Cooper City city.....	28,547	24,291	1,412	81	1,575	9	503	676	6,520	
Davie town (part).....	90,758	72,776	7,232	311	4,141	57	3,430	2,811	26,472	
Pembroke Pines city (part).....	2,448	1,628	521	6	132	0	61	100	839	
Southwest Ranches town (part).....	6,719	5,783	362	42	199	2	138	193	2,269	
Sunrise city (part).....	4,935	4,129	236	17	169	1	243	140	2,146	
Weston city (part).....	65,333	56,044	2,860	87	3,000	24	1,752	1,566	29,353	
Deerfield Beach CCD.....	173,967	127,352	29,028	333	6,248	57	6,249	4,700	28,003	
Coconut Creek city (part).....	28,608	20,686	3,975	39	1,449	11	1,382	1,066	6,759	
Coral Springs city (part).....	27,365	21,045	2,877	57	1,966	12	690	718	4,759	
Deerfield Beach city.....	75,018	49,339	19,223	159	1,145	25	3,106	2,021	10,620	
Hillsboro Beach town.....	1,875	1,820	7	2	10	0	19	17	109	
Hillsboro Pines CDP.....	446	419	23	0	2	0	2	0	46	
Lighthouse Point city.....	10,344	9,727	171	27	161	3	92	163	779	
Parkland city.....	23,962	20,136	1,563	32	1,405	5	363	458	3,113	
Pompano Beach city (part).....	6,199	4,067	1,181	17	105	1	583	245	1,785	
Fort Lauderdale CCD.....	282,219	155,033	107,886	707	4,225	134	7,781	6,453	39,676	
Boulevard Gardens CDP.....	1,274	36	1,202	2	0	0	8	26	33	
Davie town (part).....	0	0	0	0	0	0	0	0	0	
Fort Lauderdale city (part).....	161,408	100,533	50,873	420	2,328	79	3,796	3,379	21,375	
Franklin Park CDP.....	860	4	842	1	1	0	1	11	9	
Lauderdale-by-the-Sea town (part).....	3,454	3,310	51	6	27	0	25	35	322	
Lauderdale Lakes city (part).....	31,634	4,567	25,435	73	378	7	388	786	1,709	
Lauderhill city (part).....	10,135	282	9,622	24	63	0	38	106	291	
Lazy Lake village.....	24	22	1	1	0	0	0	0	2	
North Lauderdale city (part).....	1,617	833	380	9	49	0	300	46	898	
Oakland Park city.....	41,363	25,906	10,608	115	815	35	2,443	1,441	10,584	
Plantation city (part).....	515	208	244	0	27	2	17	17	72	
Pompano Beach city (part).....	7,516	5,840	1,158	14	139	6	199	160	1,472	
Roosevelt Gardens CDP.....	2,456	54	2,369	2	1	0	7	49	23	
Sea Ranch Lakes village.....	670	652	4	1	4	0	5	4	65	
Tamarac city (part).....	5,472	3,229	1,696	9	131	2	242	163	1,198	
Washington Park CDP.....	1,672	47	1,586	0	7	0	10	22	30	
Wilton Manors city.....	11,632	9,396	1,440	30	252	3	293	218	1,498	
Hallandale Beach CCD.....	49,303	31,947	13,598	128	638	12	1,664	1,316	14,862	

Table 3.

Race and Hispanic or Latino Origin: 2010—Con.

[For information on confidentiality protection, nonsampling error, and definitions, see Selected Appendixes at <www.census.gov/prod/cen2010/cph-1-a.pdf>]

Not Hispanic or Latino								State County County Subdivision Place
Total	One race						Two or More Races	
	White	Black or African American	American Indian and Alaska Native	Asian	Native Hawaiian and Other Pacific Islander	Some Other Race		
								Brevard County—Con.
3,001	2,919	14	6	33	0	2	27	Indianalantic-Melbourne Beach CCD—Con.
997	767	127	9	23	5	3	63	Melbourne Beach town
9,522	8,943	187	21	173	5	25	168	Patrick AFB CDP
5,578	5,235	69	25	133	3	3	110	Satellite Beach city
15,596	14,825	379	61	114	3	16	198	South Patrick Shores CDP
3,674	3,390	147	17	60	2	3	55	Malabar CCD
2,643	2,453	97	13	25	1	0	54	Grant-Valkaria town
8,894	8,728	36	29	21	0	7	73	Malabar town
356	227	99	2	8	0	6	14	Mico CDP
110,254	94,070	8,988	292	3,963	65	224	2,652	Palm Bay city (part)
3,351	3,145	38	24	52	2	2	88	Melbourne CCD
65,577	53,715	7,508	179	2,197	50	155	1,773	June Park CDP (part)
640	624	1	4	11	0	0	0	Melbourne city (part)
0	0	0	0	0	0	0	0	Melbourne Village town
835	719	60	0	25	1	0	30	Palm Bay city (part)
16,581	14,431	803	36	903	3	36	369	Palm Shores town
6,424	6,249	28	5	76	16	3	47	West Melbourne city (part)
40,052	36,183	1,724	157	983	46	74	885	Melbourne Shores-Floridana Beach CCD
0	0	0	0	0	0	0	0	Merritt Island CCD
32,614	29,241	1,625	137	772	37	63	739	Melbourne city (part)
88,853	66,144	17,650	348	1,782	50	327	2,552	Merritt Island CDP
0	0	0	0	0	0	0	0	Palm Bay CCD
88,262	65,740	17,491	347	1,781	50	325	2,528	Melbourne city (part)
4	4	0	0	0	0	0	0	Palm Bay city (part)
59	56	3	0	0	0	0	0	West Melbourne city (part)
0	0	0	0	0	0	0	0	Space Center CCD
62,606	53,126	7,008	277	838	47	95	1,215	Titusville city (part)
6,842	5,788	862	27	45	1	12	107	Titusville CCD
40,936	33,445	5,727	168	596	37	69	894	Mims CDP
3,952	3,490	267	16	101	3	6	69	Titusville city (part)
529	508	3	1	5	0	0	12	West Brevard CCD
17	17	0	0	0	0	0	0	June Park CDP (part)
0	0	0	0	0	0	0	0	Melbourne city (part)
574	479	52	0	26	0	1	16	Palm Bay city (part)
117	112	2	0	1	0	2	0	Viera West CDP (part)
								West Melbourne city (part)
1,309,819	760,817	449,677	3,394	55,692	762	9,152	30,325	Broward County
19	16	0	1	0	0	0	2	Conservation CCD
0	0	0	0	0	0	0	0	Weston city (part)
164,609	95,006	55,347	311	8,107	105	1,314	4,419	Coral Springs-Margate CCD
6,575	4,268	1,801	5	267	4	76	154	Coconut Creek city (part)
70,048	45,253	17,961	133	4,134	44	541	1,982	Coral Springs city (part)
41,438	24,521	13,222	96	2,107	29	369	1,094	Margate city
24,792	4,693	17,971	53	1,015	25	241	794	North Lauderdale city (part)
21,756	16,271	4,392	24	584	3	87	395	Tamarac city (part)
131,156	106,483	11,396	369	9,069	75	681	3,083	Davie CCD
22,027	18,577	1,290	60	1,556	7	96	441	Cooper City city
64,286	51,575	6,512	215	4,078	44	332	1,530	Davie town (part)
1,609	932	491	4	131	0	6	45	Pembroke Pines city (part)
4,450	3,752	319	34	194	1	31	119	Southwest Ranches town (part)
2,789	2,345	192	10	160	1	13	68	Sunrise city (part)
35,980	29,287	2,592	46	2,950	22	203	880	Weston city (part)
145,964	106,405	28,062	224	6,168	46	1,880	3,179	Deerfield Beach CCD
21,849	15,537	3,759	27	1,434	11	396	685	Coconut Creek city (part)
22,606	17,243	2,752	34	1,957	10	149	461	Coral Springs city (part)
64,398	41,991	18,724	105	1,102	19	1,069	1,388	Deerfield Beach city
1,766	1,736	6	0	10	0	0	14	Hillsboro Beach town
400	373	23	0	2	0	2	0	Hillsboro Pines CDP
9,565	9,067	156	25	159	3	30	125	Lighthouse Point city
20,849	17,506	1,504	16	1,396	3	89	335	Parkland city
4,414	2,859	1,130	17	103	0	144	161	Pompano Beach city (part)
242,543	126,669	105,975	521	4,156	111	877	4,234	Fort Lauderdale CCD
1,241	27	1,189	2	0	0	2	21	Boulevard Gardens CDP
0	0	0	0	0	0	0	0	Davie town (part)
140,033	84,689	49,943	313	2,294	65	503	2,226	Fort Lauderdale city (part)
851	3	835	1	1	0	1	10	Franklin Park CDP
3,132	3,021	45	4	27	0	5	30	Lauderdale-by-the-Sea town (part)
29,925	3,649	25,065	57	374	7	99	674	Lauderdale Lakes city (part)
9,844	135	9,542	20	63	0	6	78	Lauderhill city (part)
22	20	1	1	0	0	0	0	Lazy Lake village
719	273	360	9	47	0	14	16	North Lauderdale city (part)
30,779	18,650	10,306	74	796	29	152	772	Oakland Park city
443	162	236	0	27	2	6	10	Plantation city (part)
6,044	4,655	1,104	11	136	5	26	107	Pompano Beach city (part)
2,407	33	2,354	2	1	0	0	17	Roosevelt Gardens CDP
605	592	3	0	4	0	2	4	Sea Ranch Lakes village
4,274	2,392	1,640	8	129	1	25	79	Tamarac city (part)
1,642	26	1,581	0	7	0	7	21	Washington Park CDP
10,134	8,283	1,399	19	247	2	28	156	Wilton Manors city
34,441	20,097	12,942	72	620	9	140	561	Hallandale Beach CCD

Table 3.

Race and Hispanic or Latino Origin: 2010—Con.

[For information on confidentiality protection, nonsampling error, and definitions, see Selected Appendixes at <www.census.gov/prod/cen2010/cph-1-a.pdf>]

State County County Subdivision Place	Total population	Race							Two or More Races	Hispanic or Latino (of any race)
		One race								
		White	Black or African American	American Indian and Alaska Native	Asian	Native Hawaiian and Other Pacific Islander	Some Other Race			
Broward County—Con.										
Hallandale Beach CCD—Con.										
Hallandale Beach city (part).....	36,747	27,020	6,942	75	519	12	1,229	950	11,666	
Pembroke Park town (part).....	2,228	1,816	259	8	35	0	52	58	599	
West Park city (part).....	10,328	3,111	6,397	45	84	0	383	308	2,597	
Hollywood CCD.....	180,279	129,653	31,250	1,121	4,471	148	7,955	5,681	55,407	
Dania Beach city.....	29,639	20,624	6,461	97	622	15	1,046	774	6,652	
Davie town (part).....	574	397	97	9	24	0	29	18	151	
Fort Lauderdale city (part).....	4,113	3,142	367	19	116	6	331	132	1,377	
Hallandale Beach city (part).....	366	323	6	3	13	0	14	7	143	
Hollywood city.....	140,768	102,293	23,572	519	3,396	123	6,295	4,570	45,825	
Pembroke Pines city (part).....	3,075	1,767	689	29	289	3	169	129	893	
Miramar-Pembroke Pines CCD.....	280,324	153,801	90,266	671	13,742	134	11,994	9,716	109,750	
Davie town (part).....	660	500	72	1	36	0	31	20	186	
Miramar city.....	122,041	49,979	55,781	288	6,383	55	4,990	4,565	45,039	
Pembroke Park town (part).....	3,874	481	3,113	12	43	2	92	131	506	
Pembroke Pines city (part).....	149,227	100,744	29,434	357	7,206	70	6,594	4,822	62,329	
Southwest Ranches town (part).....	626	529	37	2	10	0	30	18	176	
West Park city (part).....	3,828	1,535	1,795	11	64	7	256	160	1,494	
Plantation CCD.....	261,673	138,416	97,399	682	8,620	167	8,414	7,975	53,986	
Broadview Park CDP.....	7,125	4,964	1,124	21	138	0	603	275	4,243	
Davie town (part).....	0	0	0	0	0	0	0	0	0	
Lauderdale Lakes city (part).....	959	56	843	2	21	0	8	29	54	
Lauderhill city (part).....	56,752	11,900	41,129	154	999	24	964	1,582	4,639	
North Lauderdale city (part).....	6,575	2,784	3,114	18	123	0	312	224	1,641	
Plantation city (part).....	84,440	59,190	16,973	199	3,270	55	2,336	2,417	17,300	
Sunrise city (part).....	79,504	43,493	26,627	239	3,270	70	3,178	2,627	19,475	
Tamarac city (part).....	26,318	16,029	7,589	49	799	18	1,013	821	6,634	
Pompano Beach CCD.....	104,492	68,561	27,921	281	1,374	44	4,043	2,268	16,538	
Coconut Creek city (part).....	15,759	13,430	1,389	24	293	2	339	282	2,074	
Lauderdale-by-the-Sea town (part).....	2,602	2,523	21	3	23	0	14	18	212	
Pompano Beach city (part).....	86,130	52,608	26,510	254	1,058	42	3,690	1,968	14,252	
Calhoun County.....	14,625	11,818	2,011	165	75	12	198	346	755	
Altha CCD.....	2,433	2,178	130	25	15	1	22	62	82	
Altha town.....	536	510	7	0	1	0	7	11	26	
Blountstown CCD.....	8,196	5,834	1,871	83	41	8	158	201	581	
Blountstown city.....	2,514	1,699	701	22	12	2	26	52	70	
West Calhoun CCD.....	3,996	3,806	10	57	19	3	18	83	92	
Charlotte County.....	159,978	144,059	9,089	417	1,912	59	1,767	2,675	9,213	
Grove City-Rotonda CCD.....	38,309	37,053	330	64	275	5	203	379	1,052	
Englewood CDP (part).....	5,328	5,199	11	10	26	2	35	45	117	
Grove City CDP.....	1,804	1,764	0	4	5	0	14	17	34	
Manasota Key CDP.....	1,229	1,207	1	5	3	0	3	10	16	
Rotonda CDP.....	8,759	8,526	89	9	62	0	25	48	168	
Port Charlotte CCD.....	83,428	71,676	7,164	223	1,273	42	1,290	1,760	6,374	
Charlotte Harbor CDP.....	3,714	3,318	222	7	63	4	41	59	208	
Harbour Heights CDP.....	2,987	2,691	174	6	34	0	35	47	154	
Port Charlotte CDP.....	54,392	46,136	5,046	163	855	34	914	1,244	4,713	
Punta Gorda CCD.....	38,241	35,330	1,595	130	364	12	274	536	1,787	
Charlotte Park CDP.....	2,325	2,233	27	13	17	1	12	22	107	
Cleveland CDP.....	2,990	2,859	32	20	23	5	8	43	85	
Punta Gorda city.....	16,641	15,533	553	34	191	2	109	219	746	
Solana CDP.....	742	654	54	2	6	2	7	17	25	
Citrus County.....	141,236	131,350	3,987	482	1,996	38	1,106	2,277	6,584	
Crystal River CCD.....	70,939	66,283	1,889	212	936	18	486	1,115	3,091	
Black Diamond CDP.....	1,101	987	16	2	86	0	2	8	20	
Citrus Springs CDP.....	8,622	7,665	443	33	127	4	141	209	799	
Crystal River city.....	3,108	2,709	236	8	64	3	35	53	161	
Homosassa CDP.....	2,578	2,515	11	10	9	3	3	27	35	
Homosassa Springs CDP.....	13,791	13,187	129	59	101	4	51	260	497	
Lecanto CDP (part).....	3,134	2,955	43	7	51	0	14	64	101	
Pine Ridge CDP (part).....	6,123	5,525	261	8	177	1	49	102	357	
Sugarmill Woods CDP.....	8,287	7,875	153	13	112	1	41	92	297	
Inverness CCD.....	70,297	65,067	2,098	270	1,060	20	620	1,162	3,493	
Beverly Hills CDP.....	8,445	7,662	299	34	102	4	128	216	673	
Citrus Hills CDP.....	7,470	6,680	169	6	489	0	53	73	396	
Floral City CDP.....	5,217	5,020	68	24	15	2	23	65	169	
Hernando CDP.....	9,054	8,583	203	39	47	2	54	126	313	
Inverness city.....	7,210	6,360	423	29	123	6	107	162	467	
Inverness Highlands North CDP.....	2,401	2,184	112	10	29	0	17	49	140	
Inverness Highlands South CDP.....	6,542	6,120	118	26	84	0	79	115	388	
Lecanto CDP (part).....	2,748	2,455	196	3	32	0	35	27	171	
Pine Ridge CDP (part).....	3,475	3,215	141	11	41	2	21	44	187	
Clay County.....	190,865	156,087	18,831	871	5,589	214	3,645	5,628	14,609	
Green Cove Springs CCD.....	14,318	11,876	1,589	93	134	14	326	286	940	
Green Cove Springs city.....	6,908	5,170	1,312	29	72	12	163	150	483	
Keystone Heights CCD.....	17,852	16,945	243	114	138	11	110	291	577	
Keystone Heights city.....	1,350	1,288	6	10	14	0	4	28	41	

Table 3.

Race and Hispanic or Latino Origin: 2010—Con.

[For information on confidentiality protection, nonsampling error, and definitions, see Selected Appendixes at <www.census.gov/prod/cen2010/cph-1-a.pdf>]

Not Hispanic or Latino									State County County Subdivision Place
Total	One race						Two or More Races		
	White	Black or African American	American Indian and Alaska Native	Asian	Native Hawaiian and Other Pacific Islander	Some Other Race			
25,081	17,491	6,543	37	507	9	97	397	Broward County—Con.	
1,629	1,328	222	7	32	0	4	36	Hallandale Beach CCD—Con.	
7,731	1,278	6,177	28	81	0	39	128	Hallandale Beach city (part)	
124,872	87,194	28,977	813	4,326	133	664	2,765	Pembroke Park town (part)	
22,987	15,580	6,205	69	606	14	97	416	West Park city (part)	
423	290	89	7	22	0	2	13	Hollywood CCD	
2,736	2,214	315	16	112	6	14	59	Dania Beach city	
223	204	5	0	13	0	0	1	Davie town (part)	
94,943	66,934	21,663	281	3,282	109	529	2,145	Fort Lauderdale city (part)	
2,182	1,115	651	21	280	3	22	90	Hallandale Beach city (part)	
170,574	64,541	85,145	432	13,447	113	1,537	5,359	Hollywood city	
474	347	70	1	35	0	10	11	Pembroke Pines city (part)	
77,002	14,152	53,036	173	6,244	54	728	2,615	Miramar-Pembroke Pines CCD	
3,368	191	3,030	12	43	2	15	75	Davie town (part)	
86,898	48,917	27,293	235	7,058	52	773	2,570	Miramar city	
450	391	33	2	8	0	0	16	Pembroke Park town (part)	
2,334	527	1,651	9	59	5	11	72	Pembroke Pines city (part)	
207,687	97,310	94,547	473	8,465	143	1,418	5,331	Southwest Ranches town (part)	
2,882	1,603	1,031	10	135	0	4	99	West Park city (part)	
0	0	0	0	0	0	0	0	Plantation CCD	
905	33	822	1	21	0	6	22	Broadview Park CDP	
52,113	9,013	40,427	116	988	21	268	1,280	Davie town (part)	
4,934	1,637	3,003	10	122	0	32	130	Lauderdale Lakes city (part)	
67,140	45,437	16,234	146	3,194	44	416	1,669	Lauderhill city (part)	
60,029	28,671	25,758	149	3,214	64	530	1,643	North Lauderdale city (part)	
19,684	10,916	7,272	41	791	14	162	488	Plantation city (part)	
87,954	57,096	27,286	178	1,334	27	641	1,392	Sunrise city (part)	
13,685	11,765	1,322	15	291	2	97	193	Tamarac city (part)	
2,390	2,323	20	3	23	0	5	16	Pompano Beach CCD	
71,878	43,008	25,943	160	1,020	25	539	1,183	Coconut Creek city (part)	
								Lauderdale-by-the-Sea town (part)	
								Pompano Beach city (part)	
13,870	11,357	1,991	144	71	8	6	293	Calhoun County	
2,351	2,122	130	24	15	0	3	57	Altha CCD	
510	495	7	0	1	0	1	6	Altha town	
7,615	5,484	1,851	70	39	5	3	163	Blountstown CCD	
2,444	1,667	698	21	10	2	0	46	Blountstown city	
3,904	3,751	10	50	17	3	0	73	West Calhoun CCD	
150,765	137,628	8,622	348	1,884	49	184	2,050	Charlotte County	
37,257	36,274	315	63	270	5	23	307	Grove City-Rotonda CCD	
5,211	5,126	11	10	26	2	2	34	Grove City-Rotonda CCD	
1,770	1,744	0	4	5	0	1	16	Englewood CDP (part)	
1,213	1,195	1	5	3	0	0	9	Grove City CDP	
8,591	8,391	86	9	61	0	2	42	Manasota Key CDP	
77,054	67,363	6,763	187	1,252	34	131	1,324	Rotonda CDP	
3,506	3,180	206	6	62	4	7	41	Port Charlotte CCD	
2,833	2,587	170	6	34	0	3	33	Charlotte Harbor CDP	
49,679	42,903	4,753	130	838	26	86	943	Harbour Heights CDP	
36,454	33,991	1,544	98	362	10	30	419	Port Charlotte CDP	
2,218	2,153	20	9	17	1	4	14	Punta Gorda CCD	
2,905	2,796	32	19	23	3	0	32	Charlotte Park CDP	
15,895	14,972	523	22	190	2	17	169	Cleveland CDP	
717	634	54	2	6	2	2	17	Punta Gorda city	
								Solana CDP	
134,652	126,549	3,767	418	1,979	33	129	1,777	Citrus County	
67,848	63,992	1,780	199	928	17	60	872	Crystal River CCD	
1,081	970	16	2	86	0	0	7	Crystal River CCD	
7,823	7,100	409	29	125	4	15	141	Black Diamond CDP	
2,947	2,592	231	8	64	3	0	49	Citrus Springs CDP	
2,543	2,485	11	10	8	2	0	27	Crystal River city	
13,294	12,805	124	56	100	4	13	192	Homosassa CDP	
3,033	2,883	38	5	51	0	2	54	Homosassa Springs CDP	
5,766	5,237	247	7	176	1	8	90	Lecanto CDP (part)	
7,990	7,652	146	12	110	1	6	63	Pine Ridge CDP (part)	
66,804	62,557	1,987	219	1,051	16	69	905	Sugarmill Woods CDP	
7,772	7,204	273	22	102	3	16	152	Inverness CCD	
7,074	6,369	152	5	486	0	9	53	Beverly Hills CDP	
5,048	4,889	67	23	15	2	4	48	Citrus Hills CDP	
8,741	8,371	185	31	46	2	0	106	Floral City CDP	
6,743	6,038	406	25	121	6	19	128	Hernando CDP	
2,261	2,085	106	8	29	0	0	33	Inverness city	
6,154	5,841	113	20	83	0	7	90	Inverness Highlands North CDP	
2,577	2,321	195	2	32	0	4	23	Inverness Highlands South CDP	
3,288	3,078	131	6	40	2	1	30	Lecanto CDP (part)	
								Pine Ridge CDP (part)	
176,256	147,257	18,085	734	5,429	179	306	4,266	Clay County	
13,378	11,374	1,561	76	122	14	12	219	Green Cove Springs CCD	
6,425	4,920	1,291	19	66	12	4	113	Green Cove Springs city	
17,275	16,537	238	98	133	6	15	248	Keystone Heights CCD	
1,309	1,256	5	10	14	0	0	24	Keystone Heights city	

Table 3.

Race and Hispanic or Latino Origin: 2010—Con.

[For information on confidentiality protection, nonsampling error, and definitions, see Selected Appendixes at <www.census.gov/prod/cen2010/cph-1-a.pdf>]

State County County Subdivision Place	Total population	Race						Two or More Races	Hispanic or Latino (of any race)
		One race							
		White	Black or African American	American Indian and Alaska Native	Asian	Native Hawaiian and Other Pacific Islander	Some Other Race		
Clay County—Con.									
Keystone Heights CCD—Con.									
Middleburg CDP (part).....	3,165	2,968	51	13	46	1	35	51	158
Middleburg-Clay Hill CCD.....	54,763	42,558	6,961	244	2,018	56	1,146	1,780	4,689
Middleburg CDP (part).....	9,843	9,122	347	63	42	4	87	178	379
Oakleaf Plantation CDP.....	20,315	11,941	5,136	65	1,600	26	635	912	2,637
Orange Park CCD.....	89,647	71,975	9,174	355	3,142	113	1,909	2,979	7,564
Bellair-Meadowbrook Terrace CDP.....	13,343	9,454	2,393	61	366	23	568	478	1,677
Fleming Island CDP.....	27,126	23,387	1,401	80	1,122	23	377	736	1,742
Lakeside CDP.....	30,943	25,022	3,100	162	918	41	567	1,133	2,513
Orange Park town.....	8,412	6,383	1,242	29	269	11	192	286	740
Penney Farms CCD.....	14,285	12,733	864	65	157	20	154	292	839
Asbury Lake CDP.....	8,700	7,727	495	44	116	13	100	205	580
Penney Farms town.....	749	677	49	0	7	0	5	11	8
Collier County.....	321,520	269,596	21,087	1,123	3,507	125	19,920	6,162	83,177
Everglades CCD.....	15,084	12,728	1,153	110	92	4	773	224	3,029
Chokoloskee CDP.....	359	345	0	0	0	1	12	1	20
Everglades city.....	400	369	3	9	0	0	12	7	45
Plantation Island CDP.....	163	160	2	1	0	0	0	0	5
Verona Walk CDP.....	1,782	1,704	21	1	15	1	16	24	146
Immokalee CCD.....	50,294	33,545	5,761	317	417	47	8,700	1,507	25,628
Immokalee CDP.....	24,154	10,423	4,563	243	40	41	7,854	990	18,267
Orangetree CDP.....	4,406	3,735	328	19	115	1	124	84	955
Marco Island CCD.....	16,680	16,000	88	17	183	6	270	116	1,166
Goodland CDP.....	267	264	0	1	2	0	0	0	4
Marco Island city.....	16,413	15,736	88	16	181	6	270	116	1,162
Naples CCD.....	239,462	207,323	14,085	679	2,815	68	10,177	4,315	53,354
Golden Gate CDP.....	23,961	15,821	3,876	166	159	0	3,003	936	14,023
Island Walk CDP.....	3,035	2,927	28	9	36	0	17	18	138
Lely CDP.....	3,451	3,205	125	7	37	2	50	25	208
Lely Resort CDP.....	4,646	3,602	633	11	28	0	296	76	1,070
Naples city.....	19,537	18,235	812	27	120	3	137	203	881
Naples Manor CDP.....	5,562	3,191	1,102	35	20	3	1,005	206	4,001
Naples Park CDP.....	5,967	5,282	113	13	78	7	318	156	1,347
Pelican Bay CDP.....	6,346	6,272	7	1	50	0	6	10	64
Pine Ridge CDP.....	1,918	1,821	23	2	25	0	24	23	154
Vineyards CDP.....	3,375	3,249	30	3	45	2	14	32	155
Columbia County.....	67,531	52,611	11,818	346	622	42	787	1,305	3,276
Fort White CCD.....	15,489	13,600	1,042	112	69	24	292	350	940
Fort White town.....	567	357	172	4	3	0	16	15	42
Lake City CCD.....	50,281	37,522	10,548	222	548	18	495	928	2,318
Five Points CDP.....	1,265	959	258	1	0	0	19	28	46
Lake City city (part).....	12,022	6,797	4,483	51	195	0	170	326	650
Watertown CDP.....	2,829	1,845	887	9	7	0	26	55	85
North Columbia CCD.....	1,761	1,489	228	12	5	0	0	27	18
Lake City city (part).....	24	19	5	0	0	0	0	0	0
DeSoto County.....	34,862	23,094	4,431	137	178	11	6,178	833	10,425
Arcadia East CCD.....	23,251	13,601	3,959	89	139	9	4,780	674	8,221
Arcadia city (part).....	7,637	4,038	1,922	40	57	6	1,376	198	2,534
Southeast Arcadia CDP.....	6,554	3,639	323	38	31	1	2,296	226	3,719
Arcadia West CCD.....	11,611	9,493	472	48	39	2	1,398	159	2,204
Arcadia city (part).....	0	0	0	0	0	0	0	0	0
Dixie County.....	16,422	14,584	1,386	69	48	2	87	246	512
Cross City North CCD.....	12,321	10,657	1,299	53	44	1	64	203	412
Cross City town.....	1,728	1,203	475	4	7	0	4	35	33
Cross City South CCD.....	4,101	3,927	87	16	4	1	23	43	100
Horseshoe Beach town.....	169	169	0	0	0	0	0	0	2
Duval County.....	864,263	526,044	255,018	3,413	35,901	794	18,427	24,666	65,398
Baldwin CCD.....	6,971	5,749	889	46	48	13	57	169	273
Baldwin town.....	1,425	1,050	312	3	4	0	6	50	32
Jacksonville city (part).....	5,546	4,699	577	43	44	13	51	119	241
Jacksonville Beaches CCD.....	54,535	45,676	4,941	265	1,108	89	836	1,620	3,420
Atlantic Beach city.....	12,655	10,438	1,368	64	238	17	176	354	680
Jacksonville city (part).....	13,481	9,155	2,656	125	433	60	410	642	1,539
Jacksonville Beach city.....	21,362	19,427	832	51	369	10	195	478	923
Neptune Beach city.....	7,037	6,656	85	25	68	2	55	146	278
Jacksonville East CCD.....	416,827	294,374	71,650	1,532	24,916	415	10,819	13,121	39,765
Jacksonville city (part).....	416,827	294,374	71,650	1,532	24,916	415	10,819	13,121	39,765
Jacksonville North CCD.....	73,731	39,248	29,826	325	1,595	45	1,021	1,671	3,663
Jacksonville city (part).....	73,731	39,248	29,826	325	1,595	45	1,021	1,671	3,663
Jacksonville West CCD.....	312,199	140,997	147,712	1,245	8,234	232	5,694	8,085	18,277
Jacksonville city (part).....	312,199	140,997	147,712	1,245	8,234	232	5,694	8,085	18,277
Escambia County.....	297,619	204,993	68,282	2,623	8,174	430	3,740	9,377	14,061
Cantonment CCD.....	50,638	42,196	5,403	508	865	29	381	1,256	1,753
Ensley CDP (part).....	6,478	5,403	637	75	110	4	59	190	294
Ferry Pass CDP (part).....	6,132	5,026	667	25	156	2	91	165	359

Table 3.

Race and Hispanic or Latino Origin: 2010—Con.

[For information on confidentiality protection, nonsampling error, and definitions, see Selected Appendixes at <www.census.gov/prod/cen2010/cph-1-a.pdf>]

Not Hispanic or Latino								State County County Subdivision Place
Total	One race						Two or More Races	
	White	Black or African American	American Indian and Alaska Native	Asian	Native Hawaiian and Other Pacific Islander	Some Other Race		
3,007	2,854	50	11	45	1	2	44	Clay County—Con. Keystone Heights CCD—Con.
50,074	39,754	6,677	213	1,962	50	86	1,332	Middleburg CDP (part)
9,464	8,882	320	59	39	4	9	151	Middleburg-Clay Hill CCD
17,678	10,410	4,937	46	1,557	24	44	660	Middleburg CDP (part)
82,083	67,421	8,790	288	3,059	92	188	2,245	Oakleaf Plantation CDP
11,666	8,574	2,305	46	352	19	14	356	Orange Park CCD
25,384	22,232	1,331	69	1,099	23	69	561	Bellair-Meadowbrook Terrace CDP
28,430	23,476	2,962	126	889	34	74	869	Fleming Island CDP
7,672	5,968	1,199	26	263	5	7	204	Lakeside CDP
13,446	12,171	819	59	153	17	5	222	Orange Park town
8,120	7,338	464	41	114	10	2	151	Penney Farms CCD
741	675	49	0	7	0	0	10	Asbury Lake CDP
								Penney Farms town
238,343	211,156	19,898	609	3,390	72	431	2,787	Collier County
12,055	10,699	1,085	74	89	2	14	92	Everglades CCD
339	337	0	0	0	1	0	1	Chokoloskee CDP
355	336	3	9	0	0	0	7	Everglades city
158	155	2	1	0	0	0	0	Plantation Island CDP
1,636	1,588	20	1	15	0	0	12	Verona Walk CDP
24,666	17,924	5,547	141	387	7	72	588	Immokalee CCD
5,887	997	4,447	96	23	1	24	299	Immokalee CDP
3,451	2,933	314	13	111	1	16	63	Orangetree CDP
15,514	15,126	83	14	180	5	22	84	Marco Island CCD
263	260	0	1	2	0	0	0	Goodland CDP
15,251	14,866	83	13	178	5	22	84	Marco Island city
186,108	167,407	13,183	380	2,734	58	323	2,023	Naples CCD
9,938	5,797	3,633	61	151	0	55	241	Golden Gate CDP
2,897	2,814	24	9	36	0	2	12	Island Walk CDP
3,243	3,058	121	3	37	2	6	16	Lely CDP
3,576	2,886	608	8	28	0	10	36	Lely Resort CDP
18,656	17,566	779	22	118	3	13	155	Naples city
1,561	442	1,042	10	19	0	8	40	Naples Manor CDP
4,620	4,328	100	13	78	5	10	86	Naples Park CDP
6,282	6,214	7	1	50	0	0	10	Pelican Bay CDP
1,764	1,706	20	1	25	0	4	8	Pine Ridge CDP
3,220	3,123	27	3	44	2	0	21	Vineyards CDP
64,255	50,475	11,663	316	611	36	94	1,060	Columbia County
14,549	13,036	1,011	98	67	18	21	298	Fort White CCD
525	334	171	4	3	0	1	12	Fort White town
47,963	35,962	10,426	207	539	18	73	738	Lake City CCD
1,219	931	252	1	0	0	10	25	Five Points CDP
11,372	6,434	4,427	47	192	0	25	247	Lake City city (part)
2,744	1,790	883	9	7	0	2	53	Watertown CDP
1,743	1,477	226	11	5	0	0	24	North Columbia CCD
24	19	5	0	0	0	0	0	Lake City city (part)
24,437	19,549	4,338	62	169	4	29	286	DeSoto County
15,030	10,747	3,886	29	130	2	24	212	Arcadia East CCD
5,103	3,062	1,876	10	51	0	8	96	Arcadia city (part)
2,835	2,436	310	10	31	0	10	38	Southeast Arcadia CDP
9,407	8,802	452	33	39	2	5	74	Arcadia West CCD
0	0	0	0	0	0	0	0	Arcadia city (part)
15,910	14,220	1,364	63	48	2	4	209	Dixie County
11,909	10,360	1,281	47	44	1	4	172	Cross City North CCD
1,695	1,186	469	4	7	0	0	29	Cross City town
4,001	3,860	83	16	4	1	0	37	Cross City South CCD
167	167	0	0	0	0	0	0	Horseshoe Beach town
798,865	488,826	250,063	2,816	35,381	688	2,006	19,085	Duval County
6,698	5,592	861	42	47	3	10	143	Baldwin CCD
1,393	1,030	307	3	4	0	1	48	Baldwin town
5,305	4,562	554	39	43	3	9	95	Jacksonville city (part)
51,115	43,647	4,734	213	1,060	79	100	1,282	Jacksonville Beaches CCD
11,975	10,023	1,345	54	230	10	21	292	Atlantic Beach city
11,942	8,376	2,494	87	414	59	44	468	Jacksonville city (part)
20,439	18,784	811	49	358	9	21	407	Jacksonville Beach city
6,759	6,464	84	23	58	1	14	115	Neptune Beach city
377,062	270,116	69,344	1,219	24,630	378	1,301	10,074	Jacksonville East CCD
377,062	270,116	69,344	1,219	24,630	378	1,301	10,074	Jacksonville city (part)
70,068	37,291	29,446	279	1,570	37	104	1,341	Jacksonville North CCD
70,068	37,291	29,446	279	1,570	37	104	1,341	Jacksonville city (part)
293,922	132,180	145,678	1,063	8,074	191	491	6,245	Jacksonville West CCD
293,922	132,180	145,678	1,063	8,074	191	491	6,245	Jacksonville city (part)
283,558	196,901	67,443	2,384	8,015	400	472	7,943	Escambia County
48,885	41,037	5,330	471	843	26	78	1,100	Cantonment CCD
6,184	5,207	617	68	109	4	10	169	Ensley CDP (part)
5,773	4,786	655	24	152	2	15	139	Ferry Pass CDP (part)

Table 3.

Race and Hispanic or Latino Origin: 2010—Con.

[For information on confidentiality protection, nonsampling error, and definitions, see Selected Appendixes at <www.census.gov/prod/cen2010/cph-1-a.pdf>]

State County County Subdivision Place	Total population	Race							Two or More Races	Hispanic or Latino (of any race)
		One race								
		White	Black or African American	American Indian and Alaska Native	Asian	Native Hawaiian and Other Pacific Islander	Some Other Race			
Escambia County—Con.										
Cantonment CCD—Con.										
Gonzalez CDP.....	13,273	11,133	1,412	118	231	5	59	315	380	
Century CCD.....	9,859	7,056	2,309	172	37	4	83	198	312	
Century town.....	1,698	674	952	7	8	0	5	52	19	
Molino CDP (part).....	1,172	870	257	15	6	0	11	13	18	
Northwest Escambia CCD.....	4,366	3,823	316	124	10	1	10	82	72	
Molino CDP (part).....	105	92	7	3	0	0	0	3	7	
Pensacola CCD.....	232,756	151,918	60,254	1,819	7,262	396	3,266	7,841	11,924	
Bellview CDP.....	23,355	16,592	4,280	182	1,023	52	242	984	1,033	
Brent CDP.....	21,804	11,272	8,523	171	823	60	263	692	910	
Ensley CDP (part).....	14,124	7,397	5,502	142	338	3	300	442	716	
Ferry Pass CDP (part).....	22,789	17,199	3,767	168	478	11	384	782	1,341	
Goulding CDP.....	4,102	1,352	2,535	33	78	1	43	60	415	
Myrtle Grove CDP.....	15,870	10,954	2,925	100	817	30	308	736	1,010	
Pensacola city.....	51,923	34,446	14,530	291	1,037	62	362	1,195	1,711	
Warrington CDP.....	14,531	10,010	3,167	156	367	21	255	555	775	
West Pensacola CDP.....	21,339	10,194	9,007	222	711	56	449	700	1,115	
Flagler County.....	95,696	78,710	10,884	267	2,046	59	1,544	2,186	8,251	
Bunnell CCD.....	66,180	51,846	9,446	189	1,570	52	1,321	1,756	6,523	
Bunnell city.....	2,676	1,688	854	15	7	0	29	83	145	
Palm Coast city (part).....	56,778	43,919	8,288	153	1,526	50	1,262	1,580	6,095	
Flagler Beach CCD.....	29,516	26,864	1,438	78	476	7	223	430	1,728	
Beverly Beach town.....	338	337	0	0	0	0	0	1	2	
Flagler Beach city (part).....	4,424	4,294	34	14	29	0	6	47	109	
Marineland town (part).....	16	16	0	0	0	0	0	0	0	
Palm Coast city (part).....	18,402	16,144	1,297	38	376	6	207	334	1,457	
Franklin County.....	11,549	9,540	1,589	58	26	7	133	196	529	
Apalachicola CCD.....	4,494	3,485	783	27	10	6	98	85	221	
Apalachicola city.....	2,231	1,493	590	14	7	6	67	54	148	
Carrabelle CCD.....	3,966	3,077	770	12	15	1	23	68	262	
Carrabelle city (part).....	2,713	1,870	764	7	11	1	17	43	241	
Eastpoint CCD.....	3,089	2,978	36	19	1	0	12	43	46	
Carrabelle city (part).....	65	62	3	0	0	0	0	0	0	
Eastpoint CDP.....	2,337	2,265	3	16	1	0	12	40	39	
Gadsden County.....	46,389	16,646	25,996	137	227	19	2,757	607	4,419	
Chattahoochee CCD.....	5,664	2,669	2,704	17	46	1	135	92	302	
Chattahoochee city.....	3,652	1,628	1,881	8	38	0	53	44	135	
Greensboro CCD.....	3,206	1,428	1,120	1	7	2	579	69	941	
Greensboro town.....	602	236	166	0	0	0	178	22	297	
Gretna city (part).....	20	16	0	0	0	0	4	0	12	
Havana CCD.....	14,959	7,122	7,343	34	76	6	200	178	516	
Havana town.....	1,754	783	940	2	8	0	13	8	24	
Midway city.....	3,004	300	2,583	7	26	0	52	36	114	
Quincy CCD.....	22,560	5,427	14,829	85	98	10	1,843	268	2,660	
Gretna city (part).....	1,440	51	1,224	9	0	0	142	14	182	
Quincy city.....	7,972	1,866	5,134	45	56	4	756	111	1,108	
Gilchrist County.....	16,939	15,396	897	84	60	12	242	248	845	
Bell CCD.....	5,358	5,127	28	33	16	10	77	67	297	
Bell town.....	456	430	2	2	4	8	8	2	49	
Trenton CCD.....	11,581	10,269	869	51	44	2	165	181	548	
Fanning Springs city (part).....	278	270	1	4	3	0	0	0	17	
Spring Ridge CDP.....	398	376	4	1	3	0	3	11	28	
Trenton city.....	1,999	1,484	351	11	11	0	86	56	157	
Glades County.....	12,884	9,153	1,588	589	51	2	1,280	221	2,720	
Northeast Glades CCD.....	3,652	2,970	33	544	5	0	23	77	165	
Buckhead Ridge CDP.....	1,450	1,418	9	10	1	0	1	11	30	
Southwest Glades CCD.....	9,232	6,183	1,555	45	46	2	1,257	144	2,555	
Moore Haven city.....	1,680	1,028	417	0	7	0	192	36	598	
Gulf County.....	15,863	12,384	2,962	63	46	4	119	285	678	
Port St. Joe CCD.....	7,526	6,215	1,096	27	25	2	39	122	202	
Port St. Joe city.....	3,445	2,462	888	13	12	1	8	61	90	
Wewahitchka CCD.....	8,337	6,169	1,866	36	21	2	80	163	476	
Wewahitchka city.....	1,981	1,736	165	11	1	0	13	55	39	
Hamilton County.....	14,799	8,851	5,102	93	76	0	420	257	1,306	
Jasper CCD.....	8,204	4,249	3,647	47	47	0	100	114	513	
Jasper city.....	4,546	2,097	2,308	13	23	0	66	39	388	
Jennings CCD.....	4,835	3,508	837	45	27	0	293	125	738	
Jennings town.....	878	356	283	14	2	0	183	40	393	
White Springs CCD.....	1,760	1,094	618	1	2	0	27	18	55	
White Springs town.....	777	375	377	0	2	0	13	10	26	
Hardee County.....	27,731	20,013	1,936	172	298	12	4,754	546	11,895	
Bowling Green CCD.....	5,069	3,606	324	22	29	1	980	107	2,468	
Bowling Green city.....	2,930	1,856	307	15	15	1	670	66	1,710	

Table 3.

Race and Hispanic or Latino Origin: 2010—Con.

[For information on confidentiality protection, nonsampling error, and definitions, see Selected Appendixes at <www.census.gov/prod/cen2010/cph-1-a.pdf>]

Not Hispanic or Latino									State County County Subdivision Place
Total	One race						Two or More Races		
	White	Black or African American	American Indian and Alaska Native	Asian	Native Hawaiian and Other Pacific Islander	Some Other Race			
12,893	10,852	1,397	109	219	4	21	291	Escambia County—Con. Cantonment CCD—Con. Gonzalez CDP	
9,547	6,890	2,280	164	36	4	4	169	Century CCD	
1,679	669	948	7	8	0	0	47	Century town	
1,154	862	257	15	6	0	2	12	Molino CDP (part)	
4,294	3,772	315	120	10	1	0	76	Northwest Escambia CCD	
98	88	7	0	0	0	0	3	Molino CDP (part)	
220,832	145,202	59,518	1,629	7,126	369	390	6,598	Pensacola CCD	
22,322	16,009	4,240	172	998	49	27	827	Bellview CDP	
20,894	10,810	8,440	144	810	60	37	593	Brent CDP	
13,408	7,104	5,446	133	337	3	26	359	Ensley CDP (part)	
21,448	16,419	3,685	145	462	11	66	660	Ferry Pass CDP (part)	
3,687	1,011	2,513	32	77	1	1	52	Goulding CDP	
14,860	10,436	2,881	85	801	28	11	618	Myrtle Grove CDP	
50,212	33,383	14,420	269	1,024	62	58	996	Pensacola city	
13,756	9,628	3,130	136	365	21	25	451	Warrington CDP	
20,224	9,691	8,926	212	698	52	54	591	West Pensacola CDP	
87,445	72,860	10,470	223	2,020	47	290	1,535	Flagler County	
59,657	47,313	9,111	152	1,552	40	248	1,241	Bunnell CCD	
2,531	1,602	848	13	7	0	6	55	Bunnell city	
50,683	39,696	7,966	120	1,509	38	231	1,123	Palm Coast city (part)	
27,788	25,547	1,359	71	468	7	42	294	Flagler Beach CCD	
336	335	0	0	0	0	0	1	Beverly Beach town	
4,315	4,199	30	11	29	0	1	45	Flagler Beach city (part)	
16	16	0	0	0	0	0	0	Marineland town (part)	
16,945	15,066	1,225	35	369	6	39	205	Palm Coast city (part)	
11,020	9,188	1,574	52	26	2	3	175	Franklin County	
4,273	3,385	781	23	10	1	2	71	Apalachicola CCD	
2,083	1,425	589	10	7	1	2	49	Apalachicola city	
3,704	2,856	757	12	15	1	1	62	Carrabelle CCD	
2,472	1,662	751	7	11	1	0	40	Carrabelle city (part)	
3,043	2,947	36	17	1	0	0	42	Eastpoint CCD	
65	62	3	0	0	0	0	0	Carrabelle city (part)	
2,298	2,240	3	15	1	0	0	39	Eastpoint CDP	
41,970	15,335	25,881	93	221	7	39	394	Gadsden County	
5,362	2,531	2,687	17	46	1	8	72	Chattahoochee CCD	
3,517	1,557	1,873	8	38	0	3	38	Chattahoochee city	
2,265	1,118	1,106	1	7	0	3	30	Greensboro CCD	
305	136	163	0	0	0	3	3	Greensboro town	
8	8	0	0	0	0	0	0	Gretna city (part)	
14,443	6,883	7,310	27	75	0	6	142	Havana CCD	
1,730	775	937	2	8	0	0	8	Havana town	
2,890	255	2,577	7	25	0	1	25	Midway city	
19,900	4,803	14,778	48	93	6	22	150	Quincy CCD	
1,258	32	1,218	0	0	0	0	8	Gretna city (part)	
6,864	1,594	5,111	24	52	0	17	66	Quincy city	
16,094	14,882	884	63	59	1	12	193	Gilchrist County	
5,061	4,951	27	21	15	0	4	43	Bell CCD	
407	398	2	2	4	0	0	1	Bell town	
11,033	9,931	857	42	44	1	8	150	Trenton CCD	
261	253	1	4	3	0	0	0	Fanning Springs city (part)	
370	352	4	0	3	0	0	11	Spring Ridge CDP	
1,842	1,424	350	7	11	0	1	49	Trenton city	
10,164	7,947	1,538	518	46	2	10	103	Glades County	
3,487	2,890	32	491	5	0	0	69	Northeast Glades CCD	
1,420	1,390	9	10	1	0	0	10	Buckhead Ridge CDP	
6,677	5,057	1,506	27	41	2	10	34	Southwest Glades CCD	
1,082	659	407	0	3	0	0	13	Moore Haven city	
15,185	11,881	2,937	59	41	3	8	256	Gulf County	
7,324	6,084	1,086	23	25	1	3	102	Port St. Joe CCD	
3,355	2,408	879	10	12	1	1	44	Port St. Joe city	
7,861	5,797	1,851	36	16	2	5	154	Wewahitchka CCD	
1,942	1,712	165	11	1	0	1	52	Wewahitchka city	
13,493	8,124	5,038	70	73	0	13	175	Hamilton County	
7,691	3,904	3,605	34	46	0	4	98	Jasper CCD	
4,158	1,809	2,280	13	23	0	4	29	Jasper city	
4,097	3,154	816	35	25	0	8	59	Jennings CCD	
485	201	269	8	2	0	0	5	Jennings town	
1,705	1,066	617	1	2	0	1	18	White Springs CCD	
751	363	376	0	2	0	0	10	White Springs town	
15,836	13,315	1,877	91	294	8	6	245	Hardee County	
2,601	2,177	306	18	28	1	0	71	Bowling Green CCD	
1,220	862	289	12	15	1	0	41	Bowling Green city	

Table 3.

Race and Hispanic or Latino Origin: 2010—Con.

[For information on confidentiality protection, nonsampling error, and definitions, see Selected Appendixes at <www.census.gov/prod/cen2010/cph-1-a.pdf>]

State County County Subdivision Place	Total population	Race							Two or More Races	Hispanic or Latino (of any race)
		One race								
		White	Black or African American	American Indian and Alaska Native	Asian	Native Hawaiian and Other Pacific Islander	Some Other Race			
Hardee County—Con.										
Bowling Green CCD—Con.										
Fort Green CDP.....	101	97	0	0	0	0	3	1	14	
Fort Green Springs CDP (part).....	119	116	0	0	0	0	3	0	8	
Wauchula CCD.....	14,689	10,260	1,464	98	102	5	2,488	272	6,487	
Fort Green Springs CDP (part).....	112	86	4	1	2	1	18	0	33	
Limestone CDP.....	132	86	27	1	3	0	12	3	12	
Ona CDP.....	314	194	46	1	0	0	64	9	114	
Wauchula city (part).....	5,000	3,361	293	45	51	2	1,131	117	2,428	
Zolfo Springs town (part).....	0	0	0	0	0	0	0	0	0	
Zolfo Springs CCD.....	7,973	6,147	148	52	167	6	1,286	167	2,940	
Gardner CDP.....	463	394	2	0	57	0	8	2	23	
Lemon Grove CDP.....	657	608	9	2	16	0	16	6	83	
Wauchula city (part).....	1	1	0	0	0	0	0	0	0	
Zolfo Springs town (part).....	1,827	1,182	77	10	11	6	484	57	1,177	
Hendry County.....	39,140	23,436	5,261	672	279	24	8,421	1,047	19,243	
Clewiston CCD.....	19,894	10,841	4,357	570	200	14	3,332	580	8,926	
Clewiston city.....	7,155	4,396	911	60	161	3	1,420	204	3,486	
Harlem CDP.....	2,658	56	2,546	4	1	6	18	27	81	
Montura CDP.....	3,283	2,517	70	55	18	3	505	115	2,269	
LaBelle CCD.....	19,246	12,595	904	102	79	10	5,089	467	10,317	
Fort Denaud CDP.....	1,694	1,516	20	9	8	0	107	34	223	
LaBelle city.....	4,640	3,171	377	17	28	4	967	76	2,181	
Pioneer CDP.....	697	619	8	5	4	5	41	15	234	
Port LaBelle CDP.....	3,530	2,395	338	13	24	0	633	127	1,885	
Hernando County.....	172,778	154,598	8,816	613	1,859	74	3,318	3,500	17,796	
Brooksville CCD.....	32,838	28,544	3,013	118	200	19	386	558	1,919	
Brooksville city (part).....	7,719	5,939	1,386	30	71	6	126	161	509	
Garden Grove CDP.....	674	634	16	3	5	0	12	4	40	
Hill 'n Dale CDP.....	1,934	1,339	456	5	12	0	64	58	210	
Istachatta CDP.....	116	107	4	1	1	1	2	0	6	
Lake Lindsey CDP.....	71	69	0	2	0	0	0	0	5	
Masaryktown CDP (part).....	183	170	5	0	0	0	3	5	11	
Nobleton CDP.....	282	260	2	1	1	0	1	17	16	
North Brooksville CDP.....	3,544	3,227	221	14	13	0	20	49	165	
South Brooksville CDP (part).....	2,776	2,261	444	7	11	0	13	40	122	
Spring Lake CDP.....	458	444	1	2	6	0	2	3	29	
Wiscon CDP.....	706	677	8	5	1	1	2	12	25	
Hernando Beach CCD.....	12,229	11,469	313	53	127	0	111	156	799	
Aripeka CDP (part).....	72	70	0	0	0	0	0	2	0	
Bayport CDP.....	43	41	2	0	0	0	0	0	4	
Hernando Beach CDP.....	2,299	2,230	17	10	9	0	17	16	98	
North Weeki Wachee CDP (part).....	3,871	3,708	55	14	26	0	27	41	163	
Pine Island CDP.....	64	62	2	0	0	0	0	0	0	
Spring Hill CDP (part).....	3,747	3,286	222	25	74	0	65	75	473	
Weeki Wachee city (part).....	12	12	0	0	0	0	0	0	0	
Weeki Wachee Gardens CDP.....	1,146	1,124	0	3	7	0	2	10	29	
Ridge Manor CCD.....	6,882	6,405	170	36	33	1	117	120	507	
Ridge Manor CDP.....	4,513	4,213	106	21	5	0	90	78	304	
Spring Hill CCD.....	120,829	108,180	5,320	406	1,499	54	2,704	2,666	14,571	
Brookridge CDP.....	4,420	4,201	77	9	37	3	41	52	229	
Brooksville city (part).....	0	0	0	0	0	0	0	0	0	
High Point CDP.....	3,686	3,564	23	12	20	1	27	39	150	
Masaryktown CDP (part).....	857	801	2	5	14	1	28	6	107	
North Weeki Wachee CDP (part).....	4,653	4,310	141	11	45	2	66	78	544	
South Brooksville CDP (part).....	1,231	1,103	58	4	22	0	27	17	105	
Spring Hill CDP (part).....	94,874	83,601	4,814	329	1,311	43	2,428	2,348	12,906	
Timber Pines CDP.....	5,386	5,316	18	2	19	2	12	17	77	
Weeki Wachee city (part).....	0	0	0	0	0	0	0	0	0	
Highlands County.....	98,786	79,972	9,263	471	1,439	45	5,401	2,195	17,157	
Avon Park CCD.....	32,790	24,547	4,417	120	847	11	1,926	922	6,730	
Avon Park city.....	8,836	4,901	2,481	30	74	1	973	376	2,576	
Sebring city (part).....	374	366	5	0	1	0	2	0	5	
Lake Placid CCD.....	25,220	20,888	1,693	128	149	18	1,861	483	5,107	
Lake Placid town.....	2,223	1,547	158	9	26	2	421	60	1,024	
Sebring CCD.....	40,776	34,537	3,153	223	443	16	1,614	790	5,320	
Sebring city (part).....	10,117	7,607	1,539	78	142	4	468	279	1,840	
Hillsborough County.....	1,229,226	876,137	205,073	4,779	42,076	925	61,554	38,682	306,635	
Brandon CCD.....	166,638	123,392	23,781	687	5,831	144	7,238	5,565	33,176	
Brandon CDP.....	103,483	74,504	16,648	412	3,585	99	4,562	3,673	21,687	
East Lake-Orient Park CDP (part).....	5,264	3,166	1,184	33	334	3	313	231	1,002	
Mango CDP.....	11,313	8,066	1,744	85	173	18	881	346	2,798	
Seffner CDP.....	7,579	5,798	1,003	36	289	2	245	206	1,203	
Tampa city (part).....	0	0	0	0	0	0	0	0	0	
Valrico CDP.....	35,545	28,937	3,096	99	1,396	21	994	1,002	5,803	
Keystone-Citrus Park CCD.....	128,990	105,293	8,682	334	6,702	77	3,912	3,990	29,079	
Carrollwood CDP (part).....	25,457	20,062	2,126	56	1,055	13	1,221	924	7,661	
Cheval CDP.....	10,702	8,592	809	31	653	6	292	319	2,009	

Table 3.

Race and Hispanic or Latino Origin: 2010—Con.

[For information on confidentiality protection, nonsampling error, and definitions, see Selected Appendixes at <www.census.gov/prod/cen2010/cph-1-a.pdf>]

Not Hispanic or Latino								State County County Subdivision Place
Total	One race						Two or More Races	
	White	Black or African American	American Indian and Alaska Native	Asian	Native Hawaiian and Other Pacific Islander	Some Other Race		
								Hardee County—Con.
87	87	0	0	0	0	0	0	Bowling Green CCD—Con.
111	111	0	0	0	0	0	0	Fort Green CDP
8,202	6,511	1,438	46	100	3	4	100	Fort Green Springs CDP (part)
79	72	4	1	2	0	0	0	Wauchula CCD
120	86	27	1	3	0	0	3	Fort Green Springs CDP (part)
200	147	46	1	0	0	0	6	Limestone CDP
2,572	2,178	281	17	49	1	4	42	Ona CDP
0	0	0	0	0	0	0	0	Wauchula city (part)
5,033	4,627	133	27	166	4	2	74	Zolfo Springs town (part)
440	379	2	0	57	0	0	2	Zolfo Springs CCD
574	542	9	2	16	0	0	5	Gardner CDP
1	1	0	0	0	0	0	0	Lemon Grove CDP
650	547	74	2	11	4	0	12	Wauchula city (part)
								Zolfo Springs town (part)
19,897	13,650	5,057	580	275	11	49	275	Hendry County
10,968	5,824	4,243	522	197	7	18	157	Clewiston CCD
3,669	2,517	873	51	160	2	16	50	Clewiston city
2,577	24	2,539	4	1	0	0	9	Harlem CDP
1,014	891	37	40	17	3	1	25	Montura CDP
8,929	7,826	814	58	78	4	31	118	LaBelle CCD
1,471	1,417	19	3	8	0	2	22	Fort Denaud CDP
2,459	2,034	359	9	28	0	7	22	LaBelle city
463	442	8	0	4	3	0	6	Pioneer CDP
1,645	1,260	300	11	24	0	9	41	Port LaBelle CDP
154,982	141,847	8,165	483	1,815	62	244	2,366	Hernando County
30,919	27,142	2,969	107	200	15	33	453	Brooksville CCD
7,210	5,609	1,374	28	71	5	10	113	Brooksville city (part)
634	607	16	3	5	0	0	3	Garden Grove CDP
1,724	1,201	453	5	12	0	3	50	Hill 'n Dale CDP
110	104	4	1	1	0	0	0	Istachatta CDP
66	64	0	2	0	0	0	0	Lake Lindsey CDP
172	162	5	0	0	0	0	5	Masaryktown CDP (part)
266	253	2	1	1	0	0	9	Nobleton CDP
3,379	3,098	209	11	13	0	4	44	North Brooksville CDP
2,654	2,163	441	4	11	0	0	35	South Brooksville CDP (part)
429	418	1	2	6	0	0	2	Spring Lake CDP
681	655	8	5	1	0	0	12	Wiscon CDP
11,430	10,865	289	38	123	0	14	101	Hernando Beach CCD
72	70	0	0	0	0	0	2	Aripeka CDP (part)
39	37	2	0	0	0	0	0	Bayport CDP
2,201	2,156	17	9	9	0	5	5	Hernando Beach CDP
3,708	3,585	52	13	25	0	3	30	North Weeki Wachee CDP (part)
64	62	2	0	0	0	0	0	Pine Island CDP
3,274	2,935	202	13	72	0	4	48	Spring Hill CDP (part)
12	12	0	0	0	0	0	0	Weeki Wachee city (part)
1,117	1,096	0	3	6	0	2	10	Weeki Wachee Gardens CDP
6,375	6,047	163	34	33	0	1	97	Ridge Manor CCD
4,209	4,017	104	20	5	0	1	62	Ridge Manor CDP
106,258	97,793	4,744	304	1,459	47	196	1,715	Spring Hill CCD
4,191	4,029	75	7	37	2	2	39	Brookridge CDP
0	0	0	0	0	0	0	0	Brooksville city (part)
3,536	3,459	19	10	19	1	0	28	High Point CDP
750	728	0	4	12	1	2	3	Masaryktown CDP (part)
4,109	3,873	125	11	44	2	0	54	North Weeki Wachee CDP (part)
1,126	1,026	57	4	22	0	2	15	South Brooksville CDP (part)
81,968	74,464	4,283	246	1,277	38	170	1,490	Spring Hill CDP (part)
5,309	5,260	17	1	19	1	0	11	Timber Pines CDP
0	0	0	0	0	0	0	0	Weeki Wachee city (part)
81,629	69,804	8,750	375	1,402	37	100	1,161	Highlands County
26,060	20,553	4,126	86	830	10	40	415	Avon Park CCD
6,260	3,647	2,363	20	70	1	21	138	Avon Park city
369	363	5	0	1	0	0	0	Sebring city (part)
20,113	17,946	1,632	113	138	15	18	251	Lake Placid CCD
1,199	991	150	9	21	2	0	26	Lake Placid town
35,456	31,305	2,992	176	434	12	42	495	Sebring CCD
8,277	6,439	1,461	57	140	2	6	172	Sebring city (part)
922,591	660,565	191,260	2,948	41,328	703	2,992	22,795	Hillsborough County
133,462	101,095	22,175	486	5,718	118	450	3,420	Brandon CCD
81,796	59,871	15,515	294	3,502	86	272	2,256	Brandon CDP
4,262	2,626	1,110	29	334	1	27	135	East Lake-Orient Park CDP (part)
8,515	6,440	1,614	52	171	13	16	209	Mango CDP
6,376	4,949	951	21	286	2	24	143	Seffner CDP
0	0	0	0	0	0	0	0	Tampa city (part)
29,742	24,660	2,883	73	1,376	15	100	635	Valrico CDP
99,911	82,447	7,804	202	6,582	52	356	2,468	Keystone-Citrus Park CCD
17,796	14,295	1,884	34	1,037	11	68	467	Carrollwood CDP (part)
8,693	7,065	744	18	640	5	14	207	Cheval CDP

Table 3.

Race and Hispanic or Latino Origin: 2010—Con.

[For information on confidentiality protection, nonsampling error, and definitions, see Selected Appendixes at <www.census.gov/prod/cen2010/cph-1-a.pdf>]

State County County Subdivision Place	Total population	Race							Hispanic or Latino (of any race)
		One race						Two or More Races	
		White	Black or African American	American Indian and Alaska Native	Asian	Native Hawaiian and Other Pacific Islander	Some Other Race		
Hillsborough County—Con.									
Keystone-Citrus Park CCD—Con.									
Citrus Park CDP.....	24,252	19,004	2,111	100	1,147	19	1,026	845	8,148
Keystone CDP.....	24,039	20,821	938	56	1,338	15	269	602	2,611
Lutz CDP (part).....	714	626	26	4	39	1	5	13	91
Northdale CDP.....	22,079	18,236	1,514	47	1,029	10	617	626	5,191
Westchase CDP.....	21,747	17,952	1,158	40	1,441	13	482	661	3,368
Palm River-Gibsonton CCD.....	41,891	24,860	11,014	195	940	31	3,419	1,432	13,222
Gibsonton CDP.....	14,234	10,362	1,805	83	253	16	1,275	440	3,969
Palm River-Clair Mel CDP.....	21,024	11,471	6,336	89	461	11	1,887	769	8,214
Progress Village CDP.....	5,392	1,999	2,787	12	213	4	189	188	801
Riverview CDP (part).....	653	553	33	2	12	0	44	9	135
Tampa city (part).....	0	0	0	0	0	0	0	0	0
Plant City CCD.....	85,996	65,813	7,366	436	1,092	49	9,176	2,064	25,192
Dover CDP.....	3,702	2,530	83	19	9	9	880	172	2,513
Plant City city.....	34,721	24,140	5,247	219	496	11	3,730	878	9,984
Ruskin CCD.....	56,578	47,901	3,021	162	795	30	3,754	915	11,350
Apollo Beach CDP.....	14,055	12,141	836	52	355	5	363	303	1,780
Riverview CDP (part).....	1,120	718	202	8	20	2	97	73	417
Ruskin CDP.....	17,208	12,340	1,570	56	229	10	2,629	374	7,377
Sun City Center CDP (part).....	18,828	18,048	384	22	161	8	92	113	596
Tampa CCD.....	625,570	414,971	136,200	2,450	23,320	451	27,600	20,578	167,630
Carrollwood CDP (part).....	7,908	6,901	468	18	224	3	124	170	1,494
East Lake-Orient Park CDP (part).....	17,489	7,108	8,781	80	305	17	598	600	2,914
Egypt Lake-Leto CDP.....	35,282	26,578	3,809	115	1,296	17	2,285	1,182	21,157
Lake Magdalene CDP.....	28,509	23,597	2,192	82	786	16	989	847	6,019
Lutz CDP (part).....	18,630	16,546	904	64	441	20	265	390	2,377
Pebble Creek CDP.....	7,622	5,165	916	11	975	2	240	313	1,370
Tampa city (part).....	335,709	211,217	87,872	1,248	11,560	254	12,790	10,768	77,472
Temple Terrace city.....	24,541	16,697	4,793	107	1,338	17	811	778	3,597
Thonotosassa CDP.....	13,014	9,978	2,025	64	221	3	371	352	1,536
Town 'n' Country CDP.....	78,442	59,596	7,588	350	3,198	53	4,757	2,900	34,380
University CDP.....	41,163	20,571	13,518	250	1,547	35	3,606	1,636	11,983
Wimauma-Riverview CCD.....	123,563	93,907	15,009	515	3,396	143	6,455	4,138	26,986
Balm CDP.....	1,457	1,037	223	2	23	0	143	29	452
Bloomingtondale CDP.....	22,711	19,131	1,907	83	564	32	335	659	2,708
Fish Hawk CDP.....	14,087	12,406	586	18	498	8	209	362	1,645
Riverview CDP (part).....	69,277	48,625	11,829	284	2,171	66	3,512	2,790	14,394
Sun City Center CDP (part).....	430	398	10	1	9	0	0	12	18
Wimauma CDP.....	6,373	4,367	393	64	58	30	1,331	130	4,680
Holmes County.....	19,927	18,043	1,147	160	87	27	74	389	444
Bonifay CCD.....	10,433	9,023	1,026	75	62	22	51	174	282
Bonifay city.....	2,793	2,369	280	24	24	2	19	75	67
Esto-Noma CCD.....	3,950	3,731	86	30	7	3	7	86	65
Esto town.....	364	350	4	2	2	0	1	5	10
Noma town.....	211	164	45	0	0	0	0	2	0
West Holmes CCD.....	5,544	5,289	35	55	18	2	16	129	97
Ponce de Leon town.....	598	559	11	6	2	1	6	13	18
Westville town.....	289	279	1	0	0	0	0	9	5
Indian River County.....	138,028	116,346	12,397	408	1,666	51	4,909	2,251	15,465
Fellsmere CCD.....	19,591	15,620	1,032	91	108	6	2,385	349	5,885
Fellsmere city.....	5,197	2,867	279	41	5	1	1,909	95	4,215
Sebastian city (part).....	140	136	4	0	0	0	0	0	9
West Vero Corridor CDP (part).....	3,887	3,681	39	2	24	1	93	47	276
Vero Beach CCD.....	118,437	100,726	11,365	317	1,558	45	2,524	1,902	9,580
Florida Ridge CDP.....	18,164	14,139	2,838	60	224	9	486	408	1,933
Gifford CDP.....	9,590	4,767	4,188	30	58	1	398	148	811
Indian River Shores town.....	3,901	3,838	11	1	28	1	6	16	52
Orchid town.....	415	409	0	0	4	0	0	2	6
Roseland CDP.....	1,472	1,391	16	8	13	1	11	32	53
Sebastian city (part).....	21,789	19,709	1,151	46	252	7	273	351	1,516
South Beach CDP.....	3,501	3,446	5	3	28	0	4	15	82
Vero Beach city.....	15,220	13,316	733	44	280	14	566	267	1,634
Vero Beach South CDP.....	23,092	20,538	1,221	90	373	8	469	393	2,205
Wabasso CDP.....	609	555	35	1	1	0	13	4	27
Wabasso Beach CDP.....	1,853	1,830	3	0	12	0	2	6	31
West Vero Corridor CDP (part).....	3,251	3,196	19	3	18	0	2	13	95
Windsor CDP.....	256	250	0	2	1	0	0	3	6
Winter Beach CDP.....	2,067	1,830	130	6	40	1	26	34	184
Jackson County.....	49,746	34,373	13,231	335	239	51	596	921	2,143
Alford CCD.....	4,325	3,936	221	28	22	1	35	82	93
Alford town.....	489	455	10	4	4	0	9	7	20
Campbellton CCD.....	1,497	432	1,019	7	3	0	6	30	10
Campbellton town.....	230	78	149	0	1	0	0	2	1
Jacob City city (part).....	44	1	41	0	0	0	0	2	0
Cottondale CCD.....	3,774	2,720	859	47	13	0	29	106	136
Cottondale town.....	933	646	226	4	7	0	6	44	62
Jacob City city (part).....	206	16	185	1	0	0	0	4	0
Cypress CCD.....	5,342	4,636	527	43	3	4	28	101	154

Table 3.

Race and Hispanic or Latino Origin: 2010—Con.

[For information on confidentiality protection, nonsampling error, and definitions, see Selected Appendixes at <www.census.gov/prod/cen2010/cph-1-a.pdf>]

Not Hispanic or Latino									State County County Subdivision Place
Total	One race						Two or More Races		
	White	Black or African American	American Indian and Alaska Native	Asian	Native Hawaiian and Other Pacific Islander	Some Other Race			
								Hillsborough County—Con. Keystone-Citrus Park CCD—Con.	
16,104	12,590	1,811	45	1,122	8	72	456	Citrus Park CDP	
21,428	18,627	901	46	1,322	9	58	465	Keystone CDP	
623	544	24	4	39	1	0	11	Lutz CDP (part)	
16,888	13,984	1,380	30	1,006	5	72	411	Northdale CDP	
18,379	15,342	1,060	25	1,416	13	72	451	Westchase CDP	
28,669	16,374	10,373	150	920	17	86	749	Palm River-Gibsonton CCD	
10,265	7,948	1,704	74	245	10	18	266	Gibsonton CDP	
12,810	6,006	5,891	58	452	6	41	356	Palm River-Clair Mel CDP	
4,591	1,547	2,699	7	210	1	19	108	Progress Village CDP	
518	460	31	2	12	0	7	6	Riverview CDP (part)	
0	0	0	0	0	0	0	0	Tampa city (part)	
60,804	51,360	7,002	239	1,061	37	103	1,002	Plant City CCD	
1,189	1,093	44	5	9	6	2	30	Dover CDP	
24,737	18,555	5,051	128	487	11	38	467	Plant City city	
45,228	40,869	2,832	109	776	26	76	540	Ruskin CCD	
12,275	10,869	786	33	354	5	27	201	Apollo Beach CDP	
703	455	181	3	20	2	6	36	Riverview CDP (part)	
9,831	7,884	1,470	42	212	9	37	177	Ruskin CDP	
18,232	17,586	369	16	160	7	5	89	Sun City Center CDP (part)	
457,940	292,703	127,079	1,432	22,939	345	1,553	11,889	Tampa CCD	
6,414	5,639	412	11	220	1	14	117	Carrollwood CDP (part)	
14,575	5,322	8,463	56	301	4	31	398	East Lake-Orient Park CDP (part)	
14,125	9,417	2,939	46	1,258	8	66	391	Egypt Lake-Leto CDP	
22,490	19,076	1,974	55	774	16	75	520	Lake Magdalene CDP	
16,253	14,625	853	50	428	8	35	254	Lutz CDP (part)	
6,252	4,180	860	1	960	2	27	222	Pebble Creek CDP	
258,237	155,552	83,032	755	11,362	207	794	6,535	Tampa city (part)	
20,944	14,299	4,581	84	1,328	17	79	556	Temple Terrace city	
11,478	8,943	1,993	42	218	3	9	270	Thonotosassa CDP	
44,062	32,992	6,169	172	3,139	39	266	1,285	Town 'n' Country CDP	
29,180	13,814	12,699	108	1,531	26	104	898	University CDP	
96,577	75,717	13,995	330	3,332	108	368	2,727	Wimauma-Riverview CCD	
1,005	753	209	2	23	0	4	14	Balm CDP	
20,003	17,011	1,788	72	554	29	48	501	Bloomingdale CDP	
12,442	11,078	547	13	491	7	30	276	Fish Hawk CDP	
54,883	39,417	11,004	195	2,131	60	276	1,800	Riverview CDP (part)	
412	382	9	0	9	0	0	12	Sun City Center CDP (part)	
1,693	1,201	379	18	52	11	1	31	Wimauma CDP	
19,483	17,722	1,140	143	83	27	6	362	Holmes County	
10,151	8,814	1,020	71	62	22	3	159	Bonifay CCD	
2,726	2,329	279	24	24	2	2	66	Bonifay city	
3,885	3,687	85	24	7	3	0	79	Esto-Norma CCD	
354	342	4	2	2	0	0	4	Esto town	
211	164	45	0	0	0	0	2	Noma town	
5,447	5,221	35	48	14	2	3	124	West Holmes CCD	
580	548	11	6	2	1	0	12	Ponce de Leon town	
284	274	1	0	0	0	0	9	Westville town	
122,563	106,780	12,074	277	1,646	49	189	1,548	Indian River County	
13,706	12,369	966	54	105	6	32	174	Fellsmere CCD	
982	691	246	15	5	1	3	21	Fellsmere city	
131	127	4	0	0	0	0	0	Sebastian city (part)	
3,611	3,516	38	2	23	1	1	30	West Vero Corridor CDP (part)	
108,857	94,411	11,108	223	1,541	43	157	1,374	Vero Beach CCD	
16,231	12,845	2,791	46	220	9	20	300	Florida Ridge CDP	
8,779	4,399	4,170	16	58	1	12	123	Gifford CDP	
3,849	3,793	11	1	28	1	2	13	Indian River Shores town	
409	403	0	0	4	0	0	2	Orchid town	
1,419	1,353	16	6	12	1	1	30	Roseland CDP	
20,273	18,568	1,116	42	252	5	30	260	Sebastian city (part)	
3,419	3,370	5	2	28	0	1	13	South Beach CDP	
13,586	12,394	676	26	279	14	17	180	Vero Beach city	
20,887	18,980	1,159	57	365	8	45	273	Vero Beach South CDP	
582	542	35	1	1	0	0	3	Wabasso CDP	
1,822	1,801	3	0	12	0	1	5	Wabasso Beach CDP	
3,156	3,109	18	3	18	0	0	8	West Vero Corridor CDP (part)	
250	245	0	2	1	0	0	2	Windsor CDP	
1,883	1,692	126	6	38	1	0	20	Winter Beach CDP	
47,603	33,111	13,106	305	227	25	50	779	Jackson County	
4,232	3,885	220	28	22	1	7	69	Alford CCD	
469	447	10	4	4	0	0	4	Alford town	
1,487	427	1,017	7	3	0	3	30	Campbellton CCD	
229	77	149	0	1	0	0	2	Campbellton town	
44	1	41	0	0	0	0	2	Jacob City city (part)	
3,638	2,634	850	45	13	0	5	91	Cottondale CCD	
871	607	219	4	7	0	0	34	Cottondale town	
206	16	185	1	0	0	0	4	Jacob City city (part)	
5,188	4,531	522	40	3	3	3	86	Cypress CCD	

Table 3.

Race and Hispanic or Latino Origin: 2010—Con.

[For information on confidentiality protection, nonsampling error, and definitions, see Selected Appendixes at <www.census.gov/prod/cen2010/cph-1-a.pdf>]

State County County Subdivision Place	Total population	Race							Two or More Races	Hispanic or Latino (of any race)
		One race								
		White	Black or African American	American Indian and Alaska Native	Asian	Native Hawaiian and Other Pacific Islander	Some Other Race			
Jackson County—Con.										
Cypress CCD—Con.										
Grand Ridge town.....	892	810	46	13	0	1	3	19	11	
Graceville CCD.....	6,296	4,425	1,681	19	10	3	60	98	291	
Graceville city.....	2,278	1,606	553	12	4	3	41	59	95	
Greenwood CCD.....	5,323	2,919	2,127	71	19	1	95	91	383	
Greenwood town.....	686	457	212	3	0	0	7	7	18	
Malone CCD.....	3,970	2,201	1,504	17	34	2	121	91	358	
Bascom town.....	121	105	12	0	0	0	4	0	4	
Malone town.....	2,088	980	943	6	31	2	80	46	265	
Marianna CCD.....	12,945	8,492	3,825	74	116	39	130	269	426	
Marianna city.....	6,102	3,254	2,563	23	56	4	47	155	165	
Sneads CCD.....	6,274	4,612	1,468	29	19	1	92	53	292	
Sneads town.....	1,849	1,443	342	4	7	1	26	26	49	
Jefferson County.....	14,761	8,912	5,340	37	57	5	221	189	546	
Monticello CCD.....	10,381	6,063	3,934	22	46	2	194	120	439	
Aucilla CDP.....	100	58	38	1	0	0	0	3	0	
Monticello city.....	2,506	1,079	1,359	0	17	1	20	30	53	
Wacissa CCD.....	4,380	2,849	1,406	15	11	3	27	69	107	
Lamont CDP.....	178	67	104	0	3	0	0	4	3	
Lloyd CDP.....	215	98	112	1	0	0	0	4	7	
Wacissa CDP.....	386	303	76	0	0	0	0	7	9	
Waukeenah CDP.....	272	197	72	0	0	2	0	1	3	
Lafayette County.....	8,870	6,868	1,411	38	13	2	418	120	1,076	
Day CCD.....	3,164	2,018	1,059	20	2	1	33	31	289	
Day CDP.....	116	115	0	0	0	0	0	1	0	
Mayo CCD.....	5,706	4,850	352	18	11	1	385	89	787	
Mayo town.....	1,237	750	304	2	7	0	137	37	211	
Lake County.....	297,052	243,624	29,103	1,472	5,173	215	10,778	6,687	36,009	
Clermont CCD.....	78,848	60,773	8,295	362	2,450	80	4,215	2,673	15,381	
Astatula town (part).....	0	0	0	0	0	0	0	0	0	
Clermont city (part).....	28,224	20,113	4,131	120	1,199	25	1,542	1,094	5,070	
Femdale CDP.....	472	458	5	0	4	0	2	3	22	
Four Corners CDP (part).....	10,952	7,490	1,266	72	299	18	1,331	476	4,023	
Groveland city (part).....	16	11	1	0	0	0	0	4	6	
Minneola city (part).....	9,403	7,197	1,061	60	231	5	519	330	1,908	
Montverde town.....	1,463	1,354	30	6	20	0	21	32	156	
Eustis CCD.....	27,431	21,744	3,725	114	404	5	864	575	2,889	
Eustis city (part).....	18,435	13,781	3,222	78	214	1	704	435	2,202	
Mount Dora city (part).....	2,574	2,285	111	7	100	3	18	50	157	
Tavares city (part).....	0	0	0	0	0	0	0	0	0	
Fruitland Park-Lady Lake CCD.....	29,298	26,655	1,428	100	312	29	372	402	1,309	
Fruitland Park city (part).....	3,256	2,822	255	6	31	13	58	71	208	
Lady Lake town.....	13,926	12,647	709	49	150	13	182	176	595	
Groveland-Mascotte CCD.....	27,128	20,289	3,091	191	477	19	2,311	750	5,797	
Clermont city (part).....	518	493	10	0	4	2	1	8	32	
Groveland city (part).....	8,705	5,715	1,483	91	220	8	819	369	2,257	
Mascotte city.....	5,101	3,081	601	45	74	5	1,104	191	2,411	
Minneola city (part).....	0	0	0	0	0	0	0	0	0	
Howey-in-the-Hills-Okahumpka CCD.....	16,023	14,937	555	35	162	0	161	173	696	
Groveland city (part).....	8	4	2	0	1	0	0	1	0	
Howey-in-the-Hills town.....	1,098	1,057	14	0	6	0	8	13	61	
Leesburg city (part).....	1,689	1,542	92	0	32	0	3	20	56	
Okahumpka CDP.....	267	217	9	1	1	0	26	13	32	
Yalaha CDP.....	1,364	1,184	126	3	15	0	15	21	67	
Leesburg CCD.....	22,938	15,663	5,679	75	296	38	648	539	1,752	
Fruitland Park city (part).....	822	634	127	1	31	0	14	15	105	
Leesburg city (part).....	16,078	9,765	4,944	65	214	37	602	451	1,506	
Leesburg East CCD.....	23,065	20,692	1,297	80	388	13	299	296	1,222	
Leesburg city (part).....	2,350	1,467	630	5	96	8	74	70	243	
Lisbon CDP.....	260	248	1	2	1	0	1	7	10	
Silver Lake CDP.....	1,879	1,660	100	4	62	3	27	23	73	
Tavares city (part).....	67	67	0	0	0	0	0	0	3	
Mount Dora CCD.....	24,070	19,840	2,477	252	266	11	766	458	3,046	
Eustis city (part).....	0	0	0	0	0	0	0	0	0	
Mount Dora city (part).....	8,759	6,378	1,757	40	110	7	305	162	1,204	
Mount Plymouth CDP.....	4,011	3,543	203	37	25	0	114	89	376	
Sorrento CDP.....	861	658	21	102	2	0	53	25	262	
Tavares CCD.....	22,707	19,586	1,739	94	313	15	562	398	2,015	
Astatula town (part).....	1,810	1,468	31	15	21	4	235	36	484	
Eustis city (part).....	3	3	0	0	0	0	0	0	0	
Mount Dora city (part).....	1,031	915	62	3	18	0	17	16	87	
Tavares city (part).....	13,884	11,699	1,420	51	237	7	225	245	1,080	
Umatilla CCD.....	25,544	23,445	817	169	105	5	580	423	1,902	
Altoona CDP.....	89	88	0	0	1	0	0	0	1	
Astor CDP.....	1,556	1,370	2	28	0	0	127	29	244	
Eustis city (part).....	120	109	7	0	1	0	0	3	0	
Lake Kathryn CDP.....	920	885	0	9	4	0	6	16	48	
Lake Mack-Forest Hills CDP.....	1,010	960	6	5	2	0	28	9	48	

Table 3.

Race and Hispanic or Latino Origin: 2010—Con.

[For information on confidentiality protection, nonsampling error, and definitions, see Selected Appendixes at <www.census.gov/prod/cen2010/cph-1-a.pdf>]

Not Hispanic or Latino								State County County Subdivision Place
Total	One race						Two or More Races	
	White	Black or African American	American Indian and Alaska Native	Asian	Native Hawaiian and Other Pacific Islander	Some Other Race		
881	806	45	12	0	0	1	17	Jackson County—Con. Cypress CCD—Con. Grand Ridge town
6,005	4,234	1,668	14	10	3	0	76	Graceville CCD
2,183	1,572	551	7	4	3	0	46	Graceville city
4,940	2,688	2,103	58	18	1	5	67	Greenwood CCD
668	449	208	3	0	0	1	7	Greenwood town
3,612	2,018	1,489	13	24	0	5	63	Malone CCD
117	105	12	0	0	0	0	0	Bascom town
1,823	831	932	5	21	0	3	31	Malone town
12,519	8,283	3,779	71	115	16	9	246	Marianna CCD
5,937	3,173	2,540	23	56	4	5	136	Marianna city
5,982	4,411	1,458	29	19	1	13	51	Sneads CCD
1,800	1,415	342	4	7	1	5	26	Sneads town
14,215	8,668	5,293	33	49	4	9	159	Jefferson County
9,942	5,879	3,892	20	38	1	9	103	Monticello CCD
100	58	38	1	0	0	0	3	Aucilla CDP
2,453	1,058	1,349	0	17	0	0	29	Monticello city
4,273	2,789	1,401	13	11	3	0	56	Wacissa CCD
175	66	104	0	3	0	0	2	Lamont CDP
208	91	112	1	0	0	0	4	Lloyd CDP
377	299	71	0	0	0	0	7	Wacissa CDP
269	194	72	0	0	2	0	1	Waukeenah CDP
7,794	6,266	1,396	20	13	2	7	90	Lafayette County
2,875	1,785	1,048	6	2	1	5	28	Day CCD
116	115	0	0	0	0	0	1	Day CDP
4,919	4,481	348	14	11	1	2	62	Mayo CCD
1,026	687	303	0	7	0	2	27	Mayo town
261,043	221,365	27,796	965	5,055	194	1,052	4,616	Lake County
63,467	50,717	7,626	240	2,397	67	639	1,781	Clermont CCD
0	0	0	0	0	0	0	0	Astatula town (part)
23,154	16,909	3,844	87	1,183	18	360	753	Clermont city (part)
450	438	5	0	4	0	0	3	Ferndale CDP
6,929	5,198	1,100	42	283	16	47	243	Four Corners CDP (part)
10	7	1	0	0	0	0	2	Groveland city (part)
7,495	5,944	970	32	228	2	89	230	Minneola city (part)
1,307	1,231	23	6	20	0	1	26	Montverde town
24,542	19,995	3,623	88	389	5	33	409	Eustis CCD
16,233	12,494	3,145	62	204	1	21	306	Eustis city (part)
2,417	2,164	104	7	98	3	4	37	Mount Dora city (part)
0	0	0	0	0	0	0	0	Tavares city (part)
27,989	25,818	1,388	87	306	29	28	333	Fruitland Park-Lady Lake CCD
3,048	2,692	247	6	26	13	0	64	Fruitland Park city (part)
13,331	12,279	685	42	150	13	16	146	Lady Lake town
21,331	17,150	2,891	131	461	16	206	476	Groveland-Mascotte CCD
486	468	8	0	2	0	0	8	Clermont city (part)
6,448	4,434	1,382	69	210	8	103	242	Groveland city (part)
2,690	1,900	545	19	71	4	47	104	Mascotte city
0	0	0	0	0	0	0	0	Minneola city (part)
15,327	14,416	543	26	161	0	30	151	Howey-in-the-Hills-Okahumpka CCD
8	4	2	0	1	0	0	1	Groveland city (part)
1,037	1,006	14	0	6	0	0	11	Howey-in-the-Hills town
1,633	1,495	90	0	32	0	0	16	Leesburg city (part)
235	212	9	1	1	0	0	12	Okahumpka CDP
1,297	1,132	126	3	15	0	1	20	Yalaha CDP
21,186	14,787	5,587	61	293	36	22	400	Leesburg CCD
717	542	126	1	31	0	4	13	Fruitland Park city (part)
14,572	9,078	4,854	51	212	35	15	327	Leesburg city (part)
21,843	19,889	1,272	65	380	13	15	209	Leesburg East CCD
2,107	1,344	616	4	96	8	2	37	Leesburg city (part)
250	241	1	2	1	0	1	4	Lisbon CDP
1,806	1,615	100	4	62	3	2	20	Silver Lake CDP
64	64	0	0	0	0	0	0	Tavares city (part)
21,024	17,960	2,422	72	256	8	32	274	Mount Dora CCD
0	0	0	0	0	0	0	0	Eustis city (part)
7,555	5,579	1,734	32	101	6	9	94	Mount Dora city (part)
3,635	3,345	198	14	24	0	3	51	Mount Plymouth CDP
599	558	19	5	2	0	0	15	Sorrento CDP
20,692	18,317	1,660	80	307	15	31	282	Tavares CCD
1,326	1,238	31	5	21	4	0	27	Astatula town (part)
3	3	0	0	0	0	0	0	Eustis city (part)
944	853	61	3	15	0	0	12	Mount Dora city (part)
12,804	10,983	1,349	48	235	7	22	160	Tavares city (part)
23,642	22,316	784	115	105	5	16	301	Umatilla CCD
88	87	0	0	1	0	0	0	Altoona CDP
1,312	1,278	2	19	0	0	0	13	Astor CDP
120	109	7	0	1	0	0	3	Eustis city (part)
872	852	0	4	4	0	0	12	Lake Kathryn CDP
962	941	6	5	2	0	0	8	Lake Mack-Forest Hills CDP

Table 3.

Race and Hispanic or Latino Origin: 2010—Con.

[For information on confidentiality protection, nonsampling error, and definitions, see Selected Appendixes at <www.census.gov/prod/cen2010/cph-1-a.pdf>]

State County County Subdivision Place	Total population	Race							Two or More Races	Hispanic or Latino (of any race)
		One race								
		White	Black or African American	American Indian and Alaska Native	Asian	Native Hawaiian and Other Pacific Islander	Some Other Race			
Lake County—Con.										
Umatilla CCD—Con.										
Mount Dora city (part).....	6	6	0	0	0	0	0	0	0	0
Paisley CDP.....	818	778	3	10	0	0	14	13	29	
Pine Lakes CDP.....	862	804	9	2	2	0	27	18	77	
Pittman CDP.....	180	168	11	0	1	0	0	0		
Umatilla city.....	3,456	3,161	111	15	6	0	124	39	370	
Lee County.....	618,754	513,496	51,069	2,193	8,461	380	30,290	12,865	113,308	
Boca Grande CCD.....	1,324	1,221	83	3	7	1	2	7	14	
Bonita Springs CCD.....	98,849	89,369	1,317	338	1,322	79	5,064	1,360	17,233	
Bonita Springs city (part).....	42,806	37,891	352	226	449	61	3,213	614	9,862	
Estero CDP (part).....	21,719	20,689	222	26	288	7	302	185	1,296	
San Carlos Park CDP.....	16,824	14,531	483	66	230	4	1,199	311	4,041	
Three Oaks CDP.....	3,592	3,263	66	3	99	0	87	74	463	
Cape Coral CCD.....	168,049	148,984	6,904	517	2,424	87	5,355	3,778	30,921	
Burnt Store Marina CDP.....	1,793	1,772	1	2	9	1	2	6	28	
Cape Coral city (part).....	154,305	136,030	6,594	474	2,339	82	5,164	3,622	30,017	
Fort Myers city (part).....	0	0	0	0	0	0	0	0	0	
Lochmoor Waterway Estates CDP (part)....	3,283	3,055	69	18	43	1	45	52	239	
Matlacha Isles-Matlacha Shores CDP.....	229	225	0	1	3	0	0	0	8	
North Fort Myers CDP (part).....	7,284	6,827	214	21	17	3	125	77	533	
Estero Island CCD.....	8,322	8,142	25	16	36	3	41	59	223	
Bonita Springs city (part).....	1,108	1,104	0	1	0	1	0	2	15	
Fort Myers Beach town (part).....	6,277	6,135	18	11	36	1	30	46	175	
Fort Myers CCD.....	150,442	110,403	23,373	679	2,066	105	10,588	3,228	26,249	
Cypress Lake CDP.....	11,846	11,126	255	25	100	2	192	146	971	
Fort Myers city (part).....	54,507	27,617	19,541	385	571	50	4,782	1,561	11,417	
Fort Myers Beach town (part).....	0	0	0	0	0	0	0	0	0	
Harlem Heights CDP.....	1,975	791	447	5	1	1	634	96	1,386	
Iona CDP.....	15,369	14,580	163	28	153	5	256	184	859	
McGregor CDP.....	7,406	7,014	105	10	122	3	75	77	421	
Page Park CDP.....	514	396	36	4	2	1	62	13	155	
Pine Manor CDP.....	3,428	1,948	572	26	29	3	727	123	2,063	
Punta Rassa CDP.....	1,750	1,732	15	0	3	0	0	0	9	
Tice CDP.....	4,470	2,291	383	59	41	9	1,536	151	2,782	
Villas CDP.....	11,569	10,195	482	18	169	13	451	241	1,515	
Whiskey Creek CDP.....	4,655	4,412	73	14	65	1	46	44	240	
Fort Myers Shores CCD.....	14,137	12,578	572	41	183	11	512	240	2,046	
Alva CDP (part).....	2,496	2,431	9	8	13	0	21	14	91	
Buckingham CDP (part).....	29	26	1	0	0	0	0	2	2	
Charleston Park CDP.....	218	45	163	0	1	0	4	5	21	
Fort Myers Shores CDP.....	5,487	4,631	257	14	72	11	380	122	1,535	
North Fort Myers CDP (part).....	2,179	2,066	11	3	31	0	31	37	85	
Olga CDP.....	1,952	1,684	97	15	54	0	56	46	246	
Lehigh Acres CCD.....	125,214	93,040	18,172	426	2,100	68	7,846	3,562	33,343	
Alva CDP (part).....	100	99	0	0	0	0	0	1	6	
Buckingham CDP (part).....	4,007	3,665	142	6	19	0	96	79	407	
Estero CDP (part).....	893	841	12	2	16	1	4	17	31	
Fort Myers city (part).....	7,780	6,395	597	9	404	1	178	196	1,019	
Gateway CDP.....	8,401	7,382	420	15	259	1	132	192	944	
Lehigh Acres CDP.....	86,784	58,545	16,707	364	1,060	65	7,206	2,837	29,797	
North Fort Myers CCD.....	36,609	34,549	439	143	252	25	709	492	2,546	
Cape Coral city (part).....	0	0	0	0	0	0	0	0	0	
Fort Myers city (part).....	11	10	0	0	0	0	1	0	2	
Lochmoor Waterway Estates CDP (part)....	921	864	16	0	19	1	15	6	61	
North Fort Myers CDP (part).....	29,944	28,426	349	117	206	17	492	337	1,820	
Palmona Park CDP.....	1,146	1,005	31	6	6	0	65	33	218	
Suncoast Estates CDP.....	4,384	4,045	41	20	21	7	136	114	443	
Pine Island CCD.....	8,521	8,195	25	24	36	0	151	90	552	
Bokeelia CDP.....	1,780	1,636	8	3	6	0	109	18	342	
Matlacha CDP.....	677	668	2	0	3	0	0	4	7	
Pine Island Center CDP.....	1,854	1,774	5	14	17	0	18	26	102	
Pineland CDP.....	407	386	0	0	0	0	6	15	21	
St. James City CDP.....	3,784	3,712	10	7	10	0	18	27	80	
Sanibel Island CCD.....	7,287	7,015	159	6	35	1	22	49	181	
Captiva CDP.....	583	455	117	0	6	0	0	5	21	
Sanibel city.....	6,469	6,339	40	6	25	1	17	41	151	
Leon County.....	275,487	173,480	83,520	775	8,053	140	3,397	6,122	15,361	
East Leon CCD.....	36,529	24,972	8,669	115	1,650	19	329	775	1,863	
Tallahassee city (part).....	13,349	8,410	3,143	55	1,206	8	207	320	1,063	
Northeast Leon CCD.....	51,481	42,543	5,690	130	1,842	16	337	923	2,095	
Tallahassee city (part).....	25,278	20,184	3,059	62	1,276	3	190	504	1,154	
Northwest Leon CCD.....	22,844	15,444	6,238	59	362	4	247	490	1,126	
Tallahassee city (part).....	6,494	3,191	2,882	10	159	3	66	183	391	
Southeast Leon CCD.....	15,549	10,594	3,888	52	485	5	136	389	602	
Tallahassee city (part).....	4,672	3,240	860	2	422	4	41	103	257	
Woodville CDP.....	2,978	2,244	587	13	11	0	37	86	97	
Southwest Leon CCD.....	12,781	9,206	2,522	85	154	13	457	344	973	
Tallahassee city (part).....	1,102	511	421	3	65	0	68	34	146	
Tallahassee Central CCD.....	46,280	24,362	19,247	131	911	40	561	1,028	2,922	

Table 3.

Race and Hispanic or Latino Origin: 2010—Con.

[For information on confidentiality protection, nonsampling error, and definitions, see Selected Appendixes at <www.census.gov/prod/cen2010/cph-1-a.pdf>]

Not Hispanic or Latino								State County County Subdivision Place
Total	One race						Two or More Races	
	White	Black or African American	American Indian and Alaska Native	Asian	Native Hawaiian and Other Pacific Islander	Some Other Race		
								Lake County—Con.
6	6	0	0	0	0	0	0	Umatilla CCD—Con.
789	772	1	5	0	0	0	11	Mount Dora city (part)
785	761	8	2	2	0	0	12	Paisley CDP
176	166	9	0	1	0	0	0	Pine Lakes CDP
3,086	2,938	110	9	6	0	3	20	Pittman CDP
								Umatilla city
505,446	439,048	47,751	1,292	8,252	197	1,581	7,325	Lee County
1,310	1,211	83	3	7	1	0	5	Boca Grande CCD
81,616	78,179	1,170	146	1,287	19	124	691	Bonita Springs CCD
32,944	31,890	289	58	433	13	36	225	Bonita Springs city (part)
20,423	19,776	205	16	278	4	18	126	Estero CDP (part)
12,783	11,830	452	56	224	1	47	173	San Carlos Park CDP
3,129	2,918	56	2	97	0	3	53	Three Oaks CDP
137,128	125,827	5,953	380	2,356	64	297	2,251	Cape Coral CCD
1,765	1,748	0	2	8	1	0	6	Burnt Store Marina CDP
124,288	113,476	5,679	356	2,272	60	295	2,150	Cape Coral city (part)
0	0	0	0	0	0	0	0	Fort Myers city (part)
3,044	2,895	62	10	43	1	0	33	Lochmoor Waterway Estates CDP (part)
221	217	0	1	3	0	0	0	Matlacha Isles-Matlacha Shores CDP
6,751	6,490	186	10	17	2	0	46	North Fort Myers CDP (part)
8,099	7,980	18	14	34	2	6	45	Estero Island CCD
1,093	1,090	0	0	0	1	0	2	Bonita Springs city (part)
6,102	5,999	16	10	34	1	6	36	Fort Myers Beach town (part)
124,193	96,943	22,393	291	2,023	60	687	1,796	Fort Myers CCD
10,875	10,429	201	18	99	2	21	105	Cypress Lake CDP
43,090	22,175	18,930	135	551	29	414	856	Fort Myers city (part)
0	0	0	0	0	0	0	0	Fort Myers Beach town (part)
589	164	395	1	1	1	8	19	Harlem Heights CDP
14,510	14,049	133	24	151	5	1	147	Iona CDP
6,985	6,679	95	6	120	3	28	54	McGregor CDP
359	295	36	3	2	1	12	10	Page Park CDP
1,365	722	516	14	24	0	56	33	Pine Manor CDP
1,741	1,723	15	0	3	0	0	0	Punta Rassa CDP
1,688	1,257	331	19	39	0	4	38	Tice CDP
10,054	9,250	437	13	166	7	27	154	Villas CDP
4,415	4,229	68	9	61	1	11	36	Whiskey Creek CDP
12,091	11,162	546	26	183	0	25	149	Fort Myers Shores CCD
2,405	2,361	9	8	13	0	2	12	Alva CDP (part)
27	24	1	0	0	0	0	2	Buckingham CDP (part)
197	36	160	0	1	0	0	0	Charleston Park CDP
3,952	3,540	246	11	72	0	15	68	Fort Myers Shores CDP
2,094	2,023	11	3	31	0	1	25	North Fort Myers CDP (part)
1,706	1,528	86	3	54	0	6	29	Olga CDP
91,871	70,165	17,013	289	2,041	28	409	1,926	Lehigh Acres CCD
94	94	0	0	0	0	0	0	Alva CDP (part)
3,600	3,397	129	6	19	0	8	41	Buckingham CDP (part)
862	820	10	2	13	1	1	15	Estero CDP (part)
6,761	5,602	565	7	395	1	45	146	Fort Myers city (part)
7,457	6,647	391	11	256	1	9	142	Gateway CDP
56,987	38,364	15,652	234	1,019	25	310	1,383	Lehigh Acres CDP
34,063	32,895	395	115	251	22	24	361	North Fort Myers CCD
0	0	0	0	0	0	0	0	Cape Coral city (part)
9	9	0	0	0	0	0	0	Fort Myers city (part)
860	822	12	0	19	1	1	5	Lochmoor Waterway Estates CDP (part)
28,124	27,229	311	95	206	16	17	250	North Fort Myers CDP (part)
928	872	30	3	5	0	2	16	Palmona Park CDP
3,941	3,766	40	17	21	5	4	88	Suncoast Estates CDP
7,969	7,815	22	23	36	0	2	71	Pine Island CCD
1,438	1,407	8	3	6	0	0	14	Bokeelia CDP
670	661	2	0	3	0	0	4	Matlacha CDP
1,752	1,697	5	14	17	0	1	18	Pine Island Center CDP
386	374	0	0	0	0	0	12	Pineland CDP
3,704	3,657	7	6	10	0	1	23	St. James City CDP
7,106	6,871	158	5	34	1	7	30	Sanibel Island CCD
562	435	116	0	6	0	0	5	Captiva CDP
6,318	6,219	40	5	24	1	7	22	Sanibel city
260,126	163,483	82,386	681	7,950	121	511	4,994	Leon County
34,666	23,665	8,566	104	1,636	16	48	631	East Leon CCD
12,286	7,691	3,085	48	1,196	7	18	241	Tallahassee city (part)
49,386	40,907	5,636	119	1,828	15	87	794	Northeast Leon CCD
24,124	19,287	3,024	58	1,265	2	60	428	Tallahassee city (part)
21,718	14,705	6,152	51	356	4	41	409	Northwest Leon CCD
6,103	2,940	2,836	7	155	3	12	150	Tallahassee city (part)
14,947	10,195	3,851	47	483	5	29	337	Southeast Leon CCD
4,415	3,045	852	1	420	4	4	89	Tallahassee city (part)
2,881	2,198	579	10	11	0	12	71	Woodville CDP
11,808	8,787	2,490	77	154	8	16	276	Southwest Leon CCD
956	449	418	3	65	0	0	21	Tallahassee city (part)
43,358	22,414	18,978	115	894	39	99	819	Tallahassee Central CCD

Table 3.

Race and Hispanic or Latino Origin: 2010—Con.

[For information on confidentiality protection, nonsampling error, and definitions, see Selected Appendixes at <www.census.gov/prod/cen2010/cph-1-a.pdf>]

State County County Subdivision Place	Total population	Race							Two or More Races	Hispanic or Latino (of any race)
		One race								
		White	Black or African American	American Indian and Alaska Native	Asian	Native Hawaiian and Other Pacific Islander	Some Other Race			
Leon County—Con.										
Tallahassee Central CCD—Con.										
Tallahassee city (part).....	46,280	24,362	19,247	131	911	40	561	1,028	2,922	
Tallahassee East CCD.....	19,667	11,737	6,414	36	755	16	206	503	1,087	
Tallahassee city (part).....	19,667	11,737	6,414	36	755	16	206	503	1,087	
Tallahassee Northeast CCD.....	14,820	11,196	2,686	30	476	1	142	289	843	
Tallahassee city (part).....	14,681	11,090	2,671	29	467	1	140	283	832	
Tallahassee Northwest CCD.....	24,894	14,450	8,608	67	481	9	545	734	2,207	
Tallahassee city (part).....	24,894	14,450	8,608	67	481	9	545	734	2,207	
Tallahassee South CCD.....	13,864	2,365	10,923	39	131	4	112	290	394	
Tallahassee city (part).....	9,580	1,027	8,202	23	110	3	53	162	225	
Tallahassee Southwest CCD.....	16,778	6,611	8,635	31	806	13	325	357	1,249	
Tallahassee city (part).....	15,379	5,969	7,968	25	801	13	284	319	1,062	
Levy County.....	40,801	34,876	3,832	170	229	24	879	791	3,047	
Cedar Key-Yankeetown CCD.....	6,543	6,189	128	27	37	1	29	132	172	
Cedar Key city.....	702	682	9	2	0	0	3	6	10	
Inglis town.....	1,325	1,264	7	8	17	0	6	23	62	
Otter Creek town (part).....	134	127	4	0	0	0	0	3	3	
Yankeetown town.....	502	489	0	1	1	0	0	11	9	
Chiefland CCD.....	11,636	10,209	885	50	86	2	206	198	613	
Andrews CDP.....	798	753	7	3	4	1	14	16	48	
Chiefland city.....	2,245	1,381	689	6	38	0	53	78	148	
Fanning Springs city (part).....	486	456	5	7	2	0	7	9	42	
Manatee Road CDP.....	2,244	2,132	33	9	9	0	41	20	76	
Otter Creek town (part).....	0	0	0	0	0	0	0	0	0	
Williston-Bronson CCD.....	22,622	18,478	2,819	93	106	21	644	461	2,262	
Bronson town.....	1,113	752	285	5	3	0	34	34	91	
East Bronson CDP.....	1,945	1,685	108	5	6	10	74	57	268	
East Williston CDP.....	694	129	558	0	0	0	0	7	32	
Morrison CDP.....	164	124	3	1	0	0	34	2	62	
Raleigh CDP.....	373	156	206	5	1	0	0	5	10	
Williston city.....	2,768	1,913	648	3	44	10	90	60	313	
Williston Highlands CDP.....	2,275	2,104	90	10	0	1	40	30	155	
Liberty County.....	8,365	6,462	1,497	89	17	0	158	142	518	
East Liberty CCD.....	2,107	2,031	18	14	5	0	17	22	69	
Hosford CDP.....	650	621	11	2	4	0	4	8	13	
Sumatra CDP (part).....	42	42	0	0	0	0	0	0	2	
West Liberty CCD.....	6,258	4,431	1,479	75	12	0	141	120	449	
Bristol city.....	996	819	95	13	2	0	51	16	75	
Lake Mystic CDP.....	500	457	19	19	0	0	1	4	13	
Sumatra CDP (part).....	106	104	0	0	0	0	0	2	1	
Madison County.....	19,224	11,070	7,460	93	47	0	302	252	899	
Greenville CCD.....	3,599	2,030	1,472	14	8	0	30	45	78	
Greenville town.....	843	223	596	1	1	0	6	16	12	
Madison CCD.....	15,625	9,040	5,988	79	39	0	272	207	821	
Lee town.....	352	282	27	3	3	0	26	11	46	
Madison city.....	2,843	877	1,875	14	19	0	8	50	39	
Manatee County.....	322,833	264,322	28,230	1,044	5,275	218	17,260	6,484	47,955	
Bradenton CCD.....	226,166	183,285	20,829	807	3,470	186	12,691	4,898	35,381	
Anna Maria city.....	1,503	1,471	4	11	8	1	1	7	46	
Bayshore Gardens CDP.....	16,323	13,216	1,200	86	174	11	1,183	453	3,105	
Bradenton city (part).....	49,480	36,239	7,882	161	538	34	3,411	1,215	8,420	
Bradenton Beach city.....	1,171	1,122	17	6	10	0	0	16	32	
Cortez CDP.....	4,241	4,138	28	3	27	0	19	26	94	
Ellenton CDP.....	4,275	2,930	296	18	38	0	895	98	1,324	
Holmes Beach city.....	3,836	3,743	5	17	28	0	17	26	104	
Longboat Key town (part).....	2,398	2,344	7	5	22	0	7	13	29	
Palmetto city (part).....	2	2	0	0	0	0	0	0	0	
Samoset CDP.....	3,854	2,105	1,067	16	30	15	505	116	1,332	
South Bradenton CDP.....	22,178	17,266	2,036	123	339	26	1,735	653	4,622	
West Bradenton CDP.....	4,192	3,930	35	23	56	9	62	77	198	
West Samoset CDP.....	5,583	3,222	1,304	25	7	12	806	207	2,706	
Whitfield CDP.....	2,882	2,635	99	11	38	1	53	45	267	
Myakka City CCD.....	43,304	39,902	1,019	54	1,144	8	513	664	3,216	
Bradenton city (part).....	66	58	6	0	1	0	0	1	4	
Palmetto CCD.....	31,180	21,496	5,214	129	206	21	3,572	542	7,098	
Memphis CDP.....	7,848	3,511	2,852	44	25	17	1,273	126	2,237	
Palmetto city (part).....	12,604	9,089	1,325	50	76	1	1,786	277	3,571	
Parrish CCD.....	22,183	19,639	1,168	54	455	3	484	380	2,260	
Marion County.....	331,298	268,284	40,828	1,309	4,407	144	9,512	6,814	36,137	
Bellevue CCD.....	107,445	91,129	9,109	398	1,300	57	3,214	2,238	13,739	
Bellevue city.....	4,492	3,901	276	22	51	2	137	103	594	
Silver Springs Shores CDP (part).....	0	0	0	0	0	0	0	0	0	
The Villages CDP (part).....	8,008	7,837	60	6	62	1	22	20	162	
Dunnellon CCD.....	12,354	11,292	613	25	96	2	164	162	827	
Dunnellon city.....	1,733	1,526	159	2	12	0	16	18	86	
East Marion CCD.....	19,408	18,665	109	115	30	2	172	315	733	

Table 3.

Race and Hispanic or Latino Origin: 2010—Con.

[For information on confidentiality protection, nonsampling error, and definitions, see Selected Appendixes at <www.census.gov/prod/cen2010/cph-1-a.pdf>]

Not Hispanic or Latino								State County County Subdivision Place
Total	One race						Two or More Races	
	White	Black or African American	American Indian and Alaska Native	Asian	Native Hawaiian and Other Pacific Islander	Some Other Race		
								Leon County—Con.
43,358	22,414	18,978	115	894	39	99	819	Tallahassee Central CCD—Con.
18,580	11,041	6,288	33	744	13	41	420	Tallahassee city (part)
18,580	11,041	6,288	33	744	13	41	420	Tallahassee East CCD
13,977	10,592	2,652	22	472	1	20	218	Tallahassee city (part)
13,849	10,494	2,637	21	463	1	20	213	Tallahassee Northeast CCD
22,687	13,100	8,436	55	466	4	63	563	Tallahassee city (part)
22,687	13,100	8,436	55	466	4	63	563	Tallahassee Northwest CCD
13,470	2,215	10,824	29	117	3	28	254	Tallahassee city (part)
9,355	945	8,131	16	103	2	19	139	Tallahassee South CCD
15,529	5,862	8,513	29	800	13	39	273	Tallahassee city (part)
14,317	5,347	7,853	24	795	13	37	248	Tallahassee Southwest CCD
								Tallahassee city (part)
37,754	32,958	3,756	129	228	14	48	621	Levy County
6,371	6,067	127	20	37	1	5	114	Cedar Key-Yankeetown CCD
692	678	9	1	0	0	0	4	Cedar Key city
1,263	1,215	6	4	17	0	1	20	Inglis town
131	126	4	0	0	0	0	1	Otter Creek town (part)
493	480	0	1	1	0	0	11	Yankeetown town
11,023	9,845	875	44	86	2	15	156	Chiefland CCD
750	724	7	3	4	1	0	11	Andrews CDP
2,097	1,300	681	6	38	0	8	64	Chiefland city
444	424	4	7	2	0	0	7	Fanning Springs city (part)
2,168	2,100	33	8	9	0	0	18	Manatee Road CDP
0	0	0	0	0	0	0	0	Otter Creek town (part)
20,360	17,046	2,754	65	105	11	28	351	Williston-Bronson CCD
1,022	701	284	5	3	0	0	29	Bronson town
1,677	1,514	99	5	6	10	1	42	East Bronson CDP
662	102	554	0	0	0	0	6	East Williston CDP
102	96	3	1	0	0	0	2	Morrison CDP
363	152	206	1	1	0	0	3	Raleigh CDP
2,455	1,729	637	3	44	0	7	35	Williston city
2,120	2,002	89	6	0	1	0	22	Williston Highlands CDP
7,847	6,159	1,472	77	16	0	8	115	Liberty County
2,038	1,984	18	11	5	0	2	18	East Liberty CCD
637	611	11	2	4	0	1	8	Hosford CDP
40	40	0	0	0	0	0	0	Sumatra CDP (part)
5,809	4,175	1,454	66	11	0	6	97	West Liberty CCD
921	797	95	13	2	0	0	14	Bristol city
487	447	19	19	0	0	0	2	Lake Mystic CDP
105	103	0	0	0	0	0	2	Sumatra CDP (part)
18,325	10,582	7,423	76	43	0	6	195	Madison County
3,521	1,991	1,469	14	8	0	0	39	Greenville CCD
831	219	595	1	1	0	0	15	Greenville town
14,804	8,591	5,954	62	35	0	6	156	Madison CCD
306	266	27	2	3	0	0	8	Lee town
2,804	863	1,869	11	19	0	1	41	Madison city
274,878	236,950	27,228	608	5,203	168	521	4,200	Manatee County
190,785	163,295	20,038	471	3,416	150	386	3,029	Bradenton CCD
1,457	1,426	3	11	8	1	1	7	Anna Maria city
13,218	11,583	1,130	38	169	10	32	256	Bayshore Gardens CDP
41,060	31,863	7,687	84	522	30	85	789	Bradenton city (part)
1,139	1,095	16	6	10	0	0	12	Bradenton Beach city
4,147	4,063	22	3	27	0	7	25	Cortez CDP
2,951	2,557	290	9	35	0	17	43	Ellenton CDP
3,732	3,663	3	12	28	0	6	20	Holmes Beach city
2,369	2,321	7	5	22	0	2	12	Longboat Key town (part)
2	2	0	0	0	0	0	0	Palmetto city (part)
2,522	1,362	1,044	11	29	15	7	54	Samoset CDP
17,556	14,778	1,932	56	338	17	43	392	South Bradenton CDP
3,994	3,810	34	18	56	6	4	66	West Bradenton CDP
2,877	1,482	1,267	10	5	10	8	95	West Samoset CDP
2,615	2,437	93	7	38	1	2	37	Whitfield CDP
40,088	37,304	987	43	1,136	6	56	556	Myakka City CCD
62	55	6	0	1	0	0	0	Bradenton city (part)
24,082	18,332	5,115	60	198	11	44	322	Palmetto CCD
5,611	2,678	2,806	13	23	7	16	68	Memphis CDP
9,033	7,454	1,293	29	71	1	21	164	Palmetto city (part)
19,923	18,019	1,088	34	453	1	35	293	Parrish CCD
295,161	245,136	39,337	983	4,337	121	647	4,600	Marion County
93,706	81,986	8,479	303	1,265	47	227	1,399	Bellevue CCD
3,898	3,513	230	20	51	2	11	71	Bellevue city
0	0	0	0	0	0	0	0	Silver Springs Shores CDP (part)
7,846	7,707	57	5	61	1	1	14	The Villages CDP (part)
11,527	10,678	592	24	94	2	20	117	Dunnellon CCD
1,647	1,453	158	2	12	0	5	17	Dunnellon city
18,675	18,174	108	95	30	2	8	258	East Marion CCD

Table 3.

Race and Hispanic or Latino Origin: 2010—Con.

[For information on confidentiality protection, nonsampling error, and definitions, see Selected Appendixes at <www.census.gov/prod/cen2010/cph-1-a.pdf>]

State County County Subdivision Place	Total population	Race							Two or More Races	Hispanic or Latino (of any race)
		One race								
		White	Black or African American	American Indian and Alaska Native	Asian	Native Hawaiian and Other Pacific Islander	Some Other Race			
Marion County—Con.										
Fellowship CCD.....	25,232	22,123	1,246	111	219	3	1,103	427	3,051	
Fort McCoy-Anthony CCD.....	19,230	15,188	3,102	74	86	4	457	319	1,458	
Ocala CCD.....	134,984	101,116	23,555	533	2,624	67	3,923	3,166	15,191	
Ocala city.....	56,315	39,822	11,795	188	1,464	17	1,655	1,374	6,586	
Silver Springs Shores CDP (part).....	6,539	3,761	2,177	39	72	9	286	195	1,067	
Reddick-McIntosh CCD.....	12,645	8,771	3,094	53	52	9	479	187	1,138	
McIntosh town.....	452	428	8	1	4	0	4	7	20	
Reddick town.....	506	225	246	1	1	0	16	17	45	
Martin County.....	146,318	127,691	7,842	840	1,540	104	5,968	2,333	17,881	
Indiantown CCD.....	20,302	14,861	2,206	277	160	36	2,360	402	6,047	
Indiantown CDP.....	6,083	2,972	888	207	13	26	1,811	166	3,932	
Port Salerno-Hobe Sound CCD.....	60,200	53,089	2,785	428	639	37	2,284	938	6,882	
Hobe Sound CDP.....	11,521	10,290	806	31	92	7	158	137	603	
Jupiter Island town.....	817	771	18	2	21	0	5	0	56	
Port Salerno CDP.....	10,091	8,299	920	62	68	7	523	212	1,488	
Stuart city (part).....	4	0	1	0	0	0	3	0	3	
Stuart CCD.....	65,816	59,741	2,851	135	741	31	1,324	993	4,952	
Jensen Beach CDP.....	11,707	11,067	290	23	78	3	104	142	567	
North River Shores CDP.....	3,079	2,950	20	14	38	1	34	22	123	
Ocean Breeze Park town.....	355	351	1	1	0	1	0	1	5	
Palm City CDP.....	23,120	22,049	248	29	365	7	130	292	1,241	
Rio CDP.....	965	933	3	1	5	3	6	14	31	
Sewall's Point town.....	1,996	1,946	11	0	19	1	9	10	61	
Stuart city (part).....	15,589	12,467	1,871	45	171	12	679	344	1,920	
Miami-Dade County.....	2,496,435	1,841,887	472,976	5,000	37,669	675	79,351	58,877	1,623,859	
Everglades CCD.....	6,578	5,893	314	20	109	3	104	135	4,308	
Homestead city (part).....	0	0	0	0	0	0	0	0	0	
Hialeah CCD.....	342,086	307,994	15,130	373	2,735	26	9,947	5,881	309,507	
Country Club CDP.....	47,105	36,446	6,242	60	908	10	2,327	1,112	37,133	
Hialeah city (part).....	219,882	203,607	5,934	240	783	10	5,795	3,513	208,226	
Hialeah Gardens city.....	21,744	20,195	489	18	146	1	594	301	20,630	
Miami Lakes town.....	29,361	26,938	963	25	429	2	527	477	23,826	
Palm Springs North CDP.....	5,253	5,002	71	6	24	1	91	58	4,079	
Homestead CCD.....	105,813	71,616	22,544	389	1,094	87	6,697	3,386	65,217	
Coral Gables city (part).....	0	0	0	0	0	0	0	0	0	
Florida City city.....	11,245	4,398	5,890	28	39	4	591	295	4,763	
Homestead city (part).....	59,478	39,714	12,286	238	722	74	4,220	2,224	37,069	
Islandia city.....	18	18	0	0	0	0	0	0	16	
Leisure City CDP (part).....	18,857	14,125	3,003	45	179	4	1,034	467	14,423	
Kendale Lakes-Tamiami CCD.....	364,498	320,530	18,839	488	7,080	61	9,774	7,726	297,599	
Country Walk CDP.....	15,997	13,123	1,595	13	427	8	422	409	11,234	
Kendale Lakes CDP.....	56,148	51,721	1,257	45	786	5	1,345	989	48,584	
Kendall CDP (part).....	10,588	9,409	443	13	176	0	345	202	7,852	
Kendall West CDP.....	36,154	32,461	1,163	59	426	11	1,229	805	31,912	
Medley town (part).....	47	44	3	0	0	0	0	0	46	
Richmond West CDP.....	31,973	26,321	2,480	57	634	5	1,518	958	25,110	
South Miami Heights CDP (part).....	5,699	4,574	763	16	48	1	181	116	4,484	
Tamiami CDP.....	55,271	52,238	745	39	386	1	1,129	733	51,217	
The Crossings CDP.....	22,758	20,026	1,059	34	579	1	506	553	15,803	
The Hammocks CDP.....	51,003	43,341	3,118	84	1,569	9	1,380	1,502	39,244	
Three Lakes CDP.....	15,047	11,756	1,571	23	694	7	504	492	9,843	
Kendall-Palmetto Bay CCD.....	155,610	121,210	22,658	226	4,855	47	3,121	3,493	77,058	
Coral Gables city (part).....	10,927	10,421	128	11	180	0	84	103	5,138	
Cutler Bay town (part).....	199	119	36	2	4	0	18	20	130	
Kendall CDP (part).....	64,783	56,872	2,859	90	2,091	29	1,384	1,458	40,186	
Palmetto Bay village (part).....	23,410	19,886	1,461	19	1,051	10	481	502	9,025	
Palmetto Estates CDP.....	13,535	6,409	5,660	20	450	7	443	546	5,840	
Pinecrest village (part).....	17,109	15,549	305	21	815	0	143	276	6,901	
Richmond Heights CDP.....	8,541	1,946	6,160	22	37	1	139	236	2,136	
Sunset CDP (part).....	4,476	4,130	67	6	88	0	107	78	3,345	
West Perrine CDP.....	9,460	2,921	5,927	30	98	0	273	211	2,998	
Key Biscayne CCD.....	12,389	11,887	56	15	136	0	145	150	7,630	
Key Biscayne village.....	12,344	11,872	50	15	135	0	122	150	7,602	
Miami city (part).....	14	8	6	0	0	0	0	0	2	
Miami CCD.....	908,839	563,252	274,351	2,354	12,608	291	31,965	24,018	488,149	
Aventura city.....	35,762	32,345	1,382	41	648	6	730	610	12,798	
Biscayne Park village.....	3,055	2,212	539	7	101	2	85	109	1,076	
Brownsville CDP.....	15,313	3,038	11,445	45	7	0	501	277	3,939	
Coral Gables city (part).....	35,853	32,147	1,272	36	1,106	10	564	718	19,924	
Coral Terrace CDP.....	24,376	23,123	383	28	140	0	396	306	21,595	
El Portal village.....	2,325	926	1,165	3	28	1	91	111	665	
Gladeview CDP.....	11,535	2,008	8,674	16	25	0	531	281	2,786	
Glenvar Heights CDP.....	16,898	15,013	538	23	481	6	484	353	11,241	
Golden Glades CDP.....	33,145	6,418	24,141	86	538	18	920	1,024	6,134	
Hialeah city (part).....	4,787	4,443	117	11	8	0	147	61	4,579	
Ives Estates CDP.....	19,525	7,868	9,755	49	579	7	582	685	5,402	
Miami city (part).....	399,443	289,912	76,874	1,195	3,953	85	16,684	10,740	279,454	
Miami Beach city (part).....	0	0	0	0	0	0	0	0	0	
Miami Gardens city (part).....	19,978	4,458	14,380	65	193	9	395	478	4,830	

Table 3.

Race and Hispanic or Latino Origin: 2010—Con.

[For information on confidentiality protection, nonsampling error, and definitions, see Selected Appendixes at <www.census.gov/prod/cen2010/cph-1-a.pdf>]

Not Hispanic or Latino									State County County Subdivision Place
Total	One race						Two or More Races		
	White	Black or African American	American Indian and Alaska Native	Asian	Native Hawaiian and Other Pacific Islander	Some Other Race			
22,181	20,399	1,195	76	213	3	35	260	Marion County—Con.	
17,772	14,319	3,055	62	83	4	15	234	Fellowship CCD	
119,793	91,378	22,850	376	2,601	55	326	2,207	Fort McCoy-Anthony CCD	
49,729	35,623	11,497	117	1,455	9	118	910	Ocala CCD	
5,472	3,125	2,086	22	70	9	29	131	Ocala city	
11,507	8,202	3,058	47	51	8	16	125	Silver Springs Shores CDP (part)	
432	415	8	1	3	0	0	5	Reddick-McIntosh CCD	
461	209	246	1	1	0	0	4	McIntosh town	
								Reddick town	
128,437	117,532	7,493	248	1,510	52	139	1,463	Martin County	
14,255	11,774	2,109	30	156	3	11	172	Indiantown CCD	
2,151	1,254	847	12	12	1	2	23	Indiantown CDP	
53,318	49,273	2,638	132	618	21	58	578	Port Salerno-Hobe Sound CCD	
10,918	9,871	796	28	89	6	11	117	Hobe Sound CDP	
761	723	16	0	21	0	1	0	Jupiter Island town	
8,603	7,499	872	38	65	4	5	120	Port Salerno CDP	
1	0	1	0	0	0	0	0	Stuart city (part)	
60,864	56,485	2,746	86	736	28	70	713	Stuart CCD	
11,140	10,629	277	20	78	2	11	123	Jensen Beach CDP	
2,956	2,863	17	11	38	1	4	22	North River Shores CDP	
350	346	1	1	0	1	0	1	Ocean Breeze Park town	
21,879	21,024	239	16	360	7	17	216	Palm City CDP	
934	908	3	1	5	3	0	14	Rio CDP	
1,935	1,893	11	0	19	1	1	10	Sewall's Point town	
13,669	11,392	1,814	28	171	10	31	223	Stuart city (part)	
872,576	383,551	425,650	2,014	35,841	468	4,953	20,099	Miami-Dade County	
2,270	1,875	241	6	103	3	5	37	Everglades CCD	
0	0	0	0	0	0	0	0	Homestead city (part)	
32,579	20,800	8,083	112	2,548	8	265	763	Hialeah CCD	
9,972	3,783	4,946	19	868	2	93	261	Country Club CDP	
11,656	9,328	1,194	73	691	2	116	252	Hialeah city (part)	
1,114	883	69	3	134	0	9	16	Hialeah Gardens city	
5,535	4,227	718	4	407	2	31	146	Miami Lakes town	
1,174	1,103	29	4	22	0	0	16	Palm Springs North CDP	
40,596	17,498	20,627	121	1,031	71	214	1,034	Homestead CCD	
0	0	0	0	0	0	0	0	Coral Gables city (part)	
6,482	625	5,674	6	36	4	24	113	Florida City city	
22,409	9,680	11,112	77	683	64	136	657	Homestead city (part)	
2	2	0	0	0	0	0	0	Islandia city	
4,434	1,494	2,613	14	162	0	41	110	Leisure City CDP (part)	
66,899	42,320	14,482	211	6,659	31	698	2,498	Kendale Lakes-Tamiami CCD	
4,763	2,657	1,416	3	412	8	63	204	Country Walk CDP	
7,564	5,937	631	14	721	1	50	210	Kendale Lakes CDP	
2,736	2,143	325	1	169	0	30	68	Kendall CDP (part)	
4,242	2,982	626	12	389	2	48	183	Kendall West CDP	
1	1	0	0	0	0	0	0	Medley town (part)	
6,863	3,764	2,008	36	598	2	115	340	Richmond West CDP	
1,215	474	653	5	44	1	12	26	South Miami Heights CDP (part)	
4,054	3,418	162	16	328	0	35	95	Tamiami CDP	
6,955	5,100	918	10	559	1	78	289	The Crossings CDP	
11,759	7,119	2,430	40	1,499	7	124	540	The Hammocks CDP	
5,204	2,805	1,388	8	667	7	80	249	Three Lakes CDP	
78,552	50,165	21,143	114	4,729	42	490	1,869	Kendall-Palmetto Bay CCD	
5,789	5,428	109	6	174	0	9	63	Coral Gables city (part)	
69	24	34	2	4	0	1	4	Cutler Bay town (part)	
24,597	19,289	2,355	36	2,021	24	202	670	Kendall CDP (part)	
14,385	11,593	1,313	8	1,032	10	88	341	Palmetto Bay village (part)	
7,695	1,546	5,308	10	444	7	74	306	Palmetto Estates CDP	
10,208	8,917	268	12	795	0	47	169	Pinecrest village (part)	
6,405	251	5,961	16	36	1	23	117	Richmond Heights CDP	
1,131	947	48	1	86	0	12	37	Sunset CDP (part)	
6,462	490	5,702	21	96	0	31	122	West Perrine CDP	
4,759	4,513	39	4	128	0	19	56	Key Biscayne CCD	
4,742	4,503	33	4	127	0	19	56	Key Biscayne village	
12	6	6	0	0	0	0	0	Miami city (part)	
420,690	144,190	252,562	968	11,986	197	1,870	8,917	Miami CCD	
22,964	20,711	1,211	31	619	6	85	301	Aventura city	
1,979	1,326	495	2	99	2	8	47	Biscayne Park village	
11,374	181	11,081	13	7	0	10	82	Brownsville CDP	
15,929	13,336	1,066	13	1,076	8	67	363	Coral Gables city (part)	
2,781	2,502	83	10	126	0	9	51	Coral Terrace CDP	
1,660	441	1,106	3	28	1	23	58	El Portal village	
8,749	159	8,429	10	23	0	16	112	Gladeview CDP	
5,657	4,558	425	8	454	4	52	156	Glenvar Heights CDP	
27,011	2,334	23,358	46	520	15	82	656	Golden Glades CDP	
208	183	15	0	6	0	3	1	Hialeah city (part)	
14,123	3,639	9,348	30	569	6	113	418	Ives Estates CDP	
119,989	47,616	64,987	361	3,649	58	676	2,642	Miami city (part)	
0	0	0	0	0	0	0	0	Miami Beach city (part)	
15,148	798	13,880	46	185	8	34	197	Miami Gardens city (part)	

Table 3.

Race and Hispanic or Latino Origin: 2010—Con.

[For information on confidentiality protection, nonsampling error, and definitions, see Selected Appendixes at <www.census.gov/prod/cen2010/cph-1-a.pdf>]

State County County Subdivision Place	Total population	Race						Two or More Races	Hispanic or Latino (of any race)
		One race							
		White	Black or African American	American Indian and Alaska Native	Asian	Native Hawaiian and Other Pacific Islander	Some Other Race		
Miami-Dade County—Con.									
Miami CCD—Con.									
Miami Shores village (part).....	10,493	7,147	2,499	32	270	9	246	290	3,215
Miami Springs city.....	13,809	12,895	220	27	170	0	260	237	9,826
North Miami city.....	58,786	19,160	34,634	212	972	31	1,875	1,902	15,959
North Miami Beach city.....	41,523	19,569	17,177	102	1,416	23	1,675	1,561	15,215
Ojus CDP.....	18,036	14,649	1,822	23	374	9	644	515	7,979
Olympia Heights CDP (part).....	2,571	2,474	26	2	11	0	31	27	2,155
Opa-locka city.....	15,219	4,220	10,011	31	35	31	578	313	5,378
Pinecrest village (part).....	1,114	861	59	5	150	0	23	16	627
Pinewood CDP.....	16,520	2,885	12,444	40	79	8	614	450	3,761
South Miami city.....	11,657	8,749	1,985	31	459	5	196	232	5,025
Virginia Gardens village.....	2,375	2,153	63	1	40	1	67	50	1,836
West Little River CDP.....	34,699	14,826	17,098	83	55	9	1,684	944	17,550
West Miami city.....	5,965	5,667	79	13	13	0	113	80	5,379
Westview CDP.....	9,650	2,285	6,706	28	18	13	333	267	2,859
Miami Beach CCD.....	130,770	115,536	5,206	324	2,397	54	3,959	3,294	66,234
Bal Harbour village.....	2,513	2,387	53	3	22	1	20	27	720
Bay Harbor Islands town.....	5,628	5,152	142	12	69	2	123	128	2,606
Fisher Island CDP.....	132	122	3	0	6	0	0	1	20
Golden Beach town.....	919	899	16	0	3	0	1	0	241
Indian Creek village.....	86	85	0	0	1	0	0	0	24
Miami city (part).....	0	0	0	0	0	0	0	0	0
Miami Beach city (part).....	87,779	76,677	3,825	256	1,635	45	3,002	2,339	46,564
Miami Shores village (part).....	0	0	0	0	0	0	0	0	0
North Bay Village city.....	7,137	5,895	432	15	294	4	252	245	4,139
Sunny Isles Beach city.....	20,832	18,883	662	34	292	2	502	457	9,247
Surfside town.....	5,744	5,436	73	4	75	0	59	97	2,673
Miami Gardens CCD.....	108,235	29,801	71,449	249	609	22	3,323	2,782	35,158
Miami Gardens city (part).....	87,189	15,167	67,396	199	450	21	2,026	1,930	18,776
North Westside CCD.....	126,762	113,828	3,955	157	2,599	7	3,684	2,532	110,144
Doral city.....	45,704	40,552	1,139	57	1,633	7	1,367	949	36,344
Fountainebleau CDP.....	59,764	54,529	1,302	62	870	0	1,813	1,188	54,727
Medley town (part).....	791	736	5	2	0	0	23	25	727
Sweetwater city.....	13,499	12,471	240	33	72	0	400	283	12,894
Princeton-Goulds CCD.....	143,330	94,735	36,452	314	2,359	59	5,166	4,245	83,292
Cutler Bay town (part).....	40,087	31,018	5,689	95	912	28	1,077	1,268	21,806
Goulds CDP.....	10,103	3,949	5,578	17	65	0	257	237	4,144
Homestead city (part).....	1,034	753	30	7	2	0	194	48	1,009
Homestead Base CDP.....	964	391	534	3	2	4	26	4	325
Leisure City CDP (part).....	3,798	2,403	959	11	24	0	273	128	2,555
Naranja CDP.....	8,303	3,978	3,429	24	194	1	429	248	4,285
Palmetto Bay village (part).....	0	0	0	0	0	0	0	0	0
Princeton CDP.....	22,038	13,322	6,775	44	306	11	947	633	13,416
South Miami Heights CDP (part).....	29,997	19,406	7,908	57	484	4	1,140	998	19,774
South Westside CCD.....	91,525	85,605	2,022	91	1,088	18	1,466	1,235	79,563
Olympia Heights CDP (part).....	10,917	10,364	135	32	76	11	186	113	9,418
Sunset CDP (part).....	11,913	11,183	143	4	246	0	191	146	9,819
University Park CDP.....	26,995	24,345	1,228	27	514	6	454	421	22,938
Westchester CDP.....	29,862	28,566	364	23	134	1	419	355	27,211
Westwood Lakes CDP.....	11,838	11,147	152	5	118	0	216	200	10,177
Monroe County.....	73,090	65,409	4,194	296	809	70	1,011	1,301	15,071
Cape Sable CCD.....	24	18	6	0	0	0	0	0	0
Key West CCD.....	32,405	27,262	3,210	124	483	41	612	673	7,969
Big Coppitt Key CDP.....	2,458	2,221	105	4	51	1	15	61	524
Key West city.....	24,649	20,649	2,403	105	402	39	545	506	5,228
Stock Island CDP.....	3,919	3,100	675	10	13	0	45	76	1,949
Lower Keys CCD.....	10,652	10,143	137	49	89	7	53	174	1,014
Big Pine Key CDP.....	4,252	4,025	75	17	34	1	24	76	439
Cudjoe Key CDP.....	1,763	1,725	8	7	9	1	1	12	105
Middle Keys CCD.....	10,033	9,116	494	32	96	2	131	162	2,328
Duck Key CDP.....	621	520	91	1	1	0	2	6	42
Key Colony Beach city.....	797	786	4	2	1	0	0	4	32
Layton city.....	184	171	4	3	4	0	0	2	13
Marathon city.....	8,297	7,505	395	26	90	2	129	150	2,224
Upper Keys CCD.....	19,976	18,870	347	91	141	20	215	292	3,760
Islamorada, Village of Islands village.....	6,119	5,907	44	23	36	8	42	59	589
Key Largo CDP.....	10,433	9,703	244	57	81	11	146	191	2,471
North Key Largo CDP.....	1,244	1,193	26	0	15	1	6	3	69
Tavernier CDP.....	2,136	2,025	33	11	9	0	21	37	628
Nassau County.....	73,314	65,809	4,668	308	639	50	685	1,155	2,380
Callahan-Hilliard CCD.....	26,279	24,333	1,182	95	128	12	129	400	540
Callahan town.....	1,123	1,003	79	3	10	0	12	16	27
Hilliard town.....	3,086	2,748	270	15	11	1	8	33	44
Nassau Village-Ratliff CDP.....	5,337	5,111	60	27	33	0	21	85	123
Fernandina Beach CCD.....	20,452	17,887	1,673	75	208	19	292	298	909
Fernandina Beach city (part).....	11,487	9,582	1,339	50	132	9	190	185	610
Yulee CCD.....	26,583	23,589	1,813	138	303	19	264	457	931
Fernandina Beach city (part).....	0	0	0	0	0	0	0	0	0
Yulee CDP.....	11,491	10,399	648	49	98	7	115	175	359

Table 3.

Race and Hispanic or Latino Origin: 2010—Con.

[For information on confidentiality protection, nonsampling error, and definitions, see Selected Appendixes at <www.census.gov/prod/cen2010/cph-1-a.pdf>]

Not Hispanic or Latino								State County County Subdivision Place
Total	One race						Two or More Races	
	White	Black or African American	American Indian and Alaska Native	Asian	Native Hawaiian and Other Pacific Islander	Some Other Race		
								Miami-Dade County—Con.
								Miami CCD—Con.
7,278	4,420	2,352	22	262	9	22	191	Miami Shores village (part)
3,983	3,630	114	10	159	0	14	56	Miami Springs city
42,827	7,287	33,243	123	950	22	162	1,040	North Miami city
26,310	7,630	16,251	58	1,373	16	172	810	North Miami Beach city
10,057	7,772	1,611	4	364	9	76	221	Ojus CDP
416	397	6	1	8	0	1	3	Olympia Heights CDP (part)
9,841	323	9,366	21	27	1	21	82	Opa-locka city
487	276	53	0	150	0	2	6	Pincrest village (part)
12,759	368	11,995	27	77	7	50	235	Pinewood CDP
6,632	4,123	1,906	14	440	4	21	124	South Miami city
539	459	26	0	38	1	2	13	Virginia Gardens village
17,149	909	15,929	27	37	7	30	210	West Little River CDP
586	540	8	2	13	0	7	16	West Miami city
6,791	226	6,414	16	18	5	9	103	Westview CDP
64,536	56,377	3,838	130	2,312	34	472	1,373	Miami Beach CCD
1,793	1,711	43	2	21	1	4	11	Bal Harbour village
3,022	2,765	108	4	67	2	17	59	Bay Harbor Islands town
112	102	3	0	6	0	0	1	Fisher Island CDP
678	660	14	0	3	0	1	0	Golden Beach town
62	61	0	0	1	0	0	0	Indian Creek village
0	0	0	0	0	0	0	0	Miami city (part)
41,215	35,530	2,710	95	1,564	28	341	947	Miami Beach city (part)
0	0	0	0	0	0	0	0	Miami Shores village (part)
2,998	2,211	355	6	288	1	37	100	North Bay Village city
11,585	10,457	552	22	287	2	56	209	Sunny Isles Beach city
3,071	2,880	53	1	75	0	16	46	Surfside town
73,077	3,078	68,026	126	567	19	188	1,073	Miami Gardens CCD
68,413	2,008	64,749	108	426	19	156	947	Miami Gardens city (part)
16,618	11,207	2,273	40	2,478	3	201	416	North Westside CCD
9,360	6,659	745	17	1,566	3	127	243	Doral city
5,037	3,558	415	19	824	0	67	154	Fountainebleau CDP
64	61	0	0	0	0	0	3	Medley town (part)
605	475	44	3	66	0	5	12	Sweetwater city
60,038	22,037	33,290	160	2,275	55	445	1,776	Princeton-Goulds CCD
18,281	11,444	5,103	29	877	26	148	654	Cutler Bay town (part)
5,959	429	5,330	4	60	0	14	122	Goulds CDP
25	4	20	0	1	0	0	0	Homestead city (part)
639	138	492	3	0	4	0	2	Homestead Base CDP
1,243	315	860	3	24	0	11	30	Leisure City CDP (part)
4,018	519	3,172	11	193	1	31	91	Naranja CDP
0	0	0	0	0	0	0	0	Palmetto Bay village (part)
8,622	1,857	6,165	26	297	10	49	218	Princeton CDP
10,223	2,087	7,139	42	470	3	115	367	South Miami Heights CDP (part)
11,962	9,491	1,046	22	1,025	5	86	287	South Westside CCD
1,499	1,384	19	5	65	0	10	16	Olympia Heights CDP (part)
2,094	1,719	61	1	229	0	24	60	Sunset CDP (part)
4,057	2,501	865	4	502	5	37	143	University Park CDP
2,651	2,404	73	9	114	0	6	45	Westchester CDP
1,661	1,483	28	3	115	0	9	23	Westwood Lakes CDP
58,019	52,089	3,851	247	782	60	76	914	Monroe County
24	18	6	0	0	0	0	0	Cape Sable CCD
24,436	20,386	2,934	97	466	36	49	468	Key West CCD
1,934	1,752	89	2	50	1	0	40	Big Coppitt Key CDP
19,421	16,286	2,215	84	386	34	44	372	Key West city
1,970	1,300	607	9	13	0	4	37	Stock Island CDP
9,638	9,247	121	39	86	6	5	134	Lower Keys CCD
3,813	3,640	65	13	32	1	4	58	Big Pine Key CDP
1,658	1,623	8	7	9	1	0	10	Cudjoe Key CDP
7,705	7,021	455	31	96	2	2	98	Middle Keys CCD
579	483	90	1	1	0	0	4	Duck Key CDP
765	755	4	2	1	0	0	3	Key Colony Beach city
171	158	4	3	4	0	0	2	Layton city
6,073	5,508	357	25	90	2	2	89	Marathon city
16,216	15,417	335	80	134	16	20	214	Upper Keys CCD
5,530	5,371	42	22	36	6	7	46	Islamorada, Village of Islands village
7,962	7,436	237	53	76	9	13	138	Key Largo CDP
1,175	1,130	26	0	15	1	0	3	North Key Largo CDP
1,508	1,441	30	5	7	0	0	25	Tavernier CDP
70,934	64,410	4,581	248	619	46	98	932	Nassau County
25,739	23,999	1,167	75	126	12	27	333	Callahan-Hilliard CCD
1,096	994	79	1	10	0	2	10	Callahan town
3,042	2,717	266	12	11	1	4	31	Hilliard town
5,214	5,023	59	23	33	0	4	72	Nassau Village-Ratliff CDP
19,543	17,362	1,644	62	206	16	24	229	Fernandina Beach CCD
10,877	9,216	1,320	38	131	9	16	147	Fernandina Beach city (part)
25,652	23,049	1,770	111	287	18	47	370	Yulee CCD
0	0	0	0	0	0	0	0	Fernandina Beach city (part)
11,132	10,201	627	37	87	6	30	144	Yulee CDP

Table 3.

Race and Hispanic or Latino Origin: 2010—Con.

[For information on confidentiality protection, nonsampling error, and definitions, see Selected Appendixes at <www.census.gov/prod/cen2010/cph-1-a.pdf>]

State County County Subdivision Place	Total population	Race							Two or More Races	Hispanic or Latino (of any race)
		One race								
		White	Black or African American	American Indian and Alaska Native	Asian	Native Hawaiian and Other Pacific Islander	Some Other Race			
Okaloosa County.....	180,822	146,582	16,797	1,068	5,328	354	3,592	7,101	12,296	
Baker CCD.....	7,688	7,160	200	117	39	3	12	157	105	
Crestview CCD.....	44,358	34,503	6,120	281	1,069	97	648	1,640	2,483	
Crestview city.....	20,978	14,982	3,902	112	649	60	356	917	1,390	
Eglin AFB CCD.....	4,949	3,720	546	26	105	26	166	360	660	
Eglin AFB CDP.....	2,274	1,755	202	12	50	12	68	175	312	
Niceville city (part).....	0	0	0	0	0	0	0	0	0	
Fort Walton Beach CCD.....	87,627	69,088	8,579	477	3,144	196	2,474	3,669	7,421	
Cinco Bayou town.....	383	301	37	0	21	0	14	10	23	
Destin city.....	12,305	11,088	183	36	256	13	363	366	796	
Fort Walton Beach city.....	19,507	15,165	2,406	127	632	58	405	714	1,538	
Lake Lorraine CDP.....	7,010	5,524	631	32	266	29	152	376	554	
Mary Esther city.....	3,851	3,114	271	25	199	4	73	165	288	
Ocean City CDP.....	5,550	4,298	502	51	214	11	212	262	561	
Shalimar town.....	717	631	23	7	27	8	6	15	40	
Wright CDP.....	23,127	16,140	3,590	123	984	53	1,027	1,210	2,718	
Laurel Hill CCD.....	1,921	1,714	149	6	9	0	8	35	21	
Laurel Hill city.....	537	441	86	0	4	0	1	5	3	
Niceville-Valparaiso CCD.....	34,279	30,397	1,203	161	962	32	284	1,240	1,606	
Niceville city (part).....	12,749	11,123	531	77	406	12	98	502	600	
Valparaiso city.....	5,036	4,260	287	31	183	8	39	228	279	
Okeechobee County.....	39,996	31,009	3,203	380	351	29	4,273	751	9,561	
North Okeechobee CCD.....	8,591	6,717	1,213	29	29	9	515	79	1,645	
Okeechobee CCD.....	31,405	24,292	1,990	351	322	20	3,758	672	7,916	
Cypress Quarters CDP.....	1,215	405	705	14	20	1	53	17	147	
Okeechobee city.....	5,621	4,243	510	83	47	5	604	129	1,418	
Taylor Creek CDP.....	4,348	4,066	43	27	62	1	96	53	357	
Orange County.....	1,145,956	728,795	238,241	4,532	56,581	1,266	77,216	39,325	308,244	
Apopka CCD.....	87,104	57,749	17,281	371	2,457	56	6,680	2,510	19,594	
Apopka city.....	41,542	26,701	8,586	125	1,331	37	3,392	1,370	10,548	
Clarcona CDP (part).....	1,366	1,167	109	18	17	1	25	29	105	
Ocoee city (part).....	3,876	1,743	1,372	27	405	2	165	162	557	
Paradise Heights CDP.....	1,215	883	89	5	10	0	200	28	395	
South Apopka CDP.....	5,728	1,539	3,673	31	27	2	341	115	1,013	
Tangerine CDP.....	2,865	1,901	587	4	25	0	306	42	627	
Zellwood CDP.....	2,817	2,551	55	11	15	1	167	17	340	
East Orange CCD.....	34,186	26,336	2,790	139	1,896	54	1,664	1,307	8,919	
Bithlo CDP.....	8,268	6,683	592	53	301	15	333	291	1,805	
Christmas CDP.....	1,146	1,097	11	4	4	1	12	17	66	
Lake Hart CDP.....	542	512	4	1	17	0	5	3	44	
Lake Mary Jane CDP.....	1,575	1,465	37	9	24	0	11	29	168	
Orlando city (part).....	3,743	2,636	322	14	351	5	234	181	1,396	
Wedgefield CDP.....	6,705	4,963	724	22	343	17	367	269	1,707	
Orlando CCD.....	539,261	306,929	156,316	2,241	17,540	517	37,206	18,512	142,691	
Azalea Park CDP.....	12,556	8,462	1,294	48	467	10	1,749	526	7,413	
Belle Isle city.....	5,988	5,480	187	13	99	3	105	101	663	
Clarcona CDP (part).....	944	648	243	0	15	0	21	17	92	
Conway CDP.....	13,467	11,935	503	37	297	13	372	310	2,222	
Eatonville town.....	2,159	263	1,825	0	16	1	31	23	196	
Edgewood city.....	2,503	1,990	265	6	109	0	65	68	335	
Fairview Shores CDP.....	10,239	7,158	1,850	44	383	7	413	384	1,438	
Goldenrod CDP (part).....	3,989	2,777	542	18	116	1	351	184	1,126	
Holden Heights CDP.....	3,679	2,287	999	16	116	2	157	102	704	
Lockhart CDP.....	13,060	8,342	2,960	61	486	1	661	549	2,757	
Maitland city.....	15,751	12,693	1,742	25	544	5	349	393	1,642	
Meadow Woods CDP.....	25,558	15,644	3,527	98	1,171	54	3,888	1,176	17,185	
Oak Ridge CDP.....	22,685	8,813	9,072	126	986	69	2,550	1,069	9,990	
Orlando city (part).....	215,266	122,258	64,092	830	6,323	150	14,524	7,089	52,492	
Orlovista CDP.....	6,123	2,325	2,349	63	419	14	594	359	1,308	
Pine Castle CDP.....	10,805	6,673	1,831	83	522	17	1,257	422	5,252	
Pine Hills CDP (part).....	50,651	9,940	34,128	233	1,847	49	2,737	1,717	6,977	
Sky Lake CDP.....	6,153	3,933	1,024	43	168	20	634	331	3,205	
Southchase CDP (part).....	6,226	3,623	958	17	595	13	707	313	3,089	
Taft CDP.....	2,205	1,699	197	10	52	1	168	78	710	
Winter Park city.....	27,852	24,214	2,105	50	643	5	325	510	1,943	
Southwest Orange CCD.....	175,234	125,220	16,422	525	17,427	326	9,435	5,879	40,752	
Bay Hill CDP.....	4,884	4,132	112	8	460	0	67	105	455	
Bay Lake city.....	47	42	0	0	3	0	0	2	8	
Doctor Phillips CDP.....	10,981	8,245	451	22	1,531	3	328	401	1,413	
Four Corners CDP (part).....	1,485	1,348	23	4	35	7	44	24	151	
Gotha CDP (part).....	1,150	974	52	6	76	0	22	20	113	
Horizon West CDP.....	14,000	10,913	893	47	1,146	21	519	461	2,766	
Hunters Creek CDP.....	14,321	10,446	1,089	43	971	44	1,210	518	5,094	
Lake Buena Vista city.....	10	10	0	0	0	0	0	0	0	
Lake Butler CDP.....	15,400	12,312	1,018	24	1,441	6	250	349	1,721	
Oakland town (part).....	924	533	210	12	84	9	36	40	121	
Ocoee city (part).....	5,542	4,289	512	9	449	2	132	149	655	
Orlando city (part).....	5,014	3,234	673	25	565	6	319	192	1,241	
Southchase CDP (part).....	9,695	5,252	1,276	35	1,156	12	1,507	457	4,666	
Tangelo Park CDP.....	2,231	224	1,868	3	7	2	76	51	217	

Table 3.

Race and Hispanic or Latino Origin: 2010—Con.

[For information on confidentiality protection, nonsampling error, and definitions, see Selected Appendixes at <www.census.gov/prod/cen2010/cph-1-a.pdf>]

Not Hispanic or Latino								State County County Subdivision Place
Total	One race						Two or More Races	
	White	Black or African American	American Indian and Alaska Native	Asian	Native Hawaiian and Other Pacific Islander	Some Other Race		
168,526	139,500	16,333	895	5,189	330	397	5,882	Okaloosa County
7,583	7,078	199	116	36	3	1	150	Baker CCD
41,875	33,076	5,971	227	1,046	90	102	1,363	Crestview CCD
19,588	14,208	3,793	85	636	55	65	746	Crestview city
4,289	3,334	513	23	93	24	10	292	Eglin AFB CCD
1,962	1,567	186	10	44	12	7	136	Eglin AFB CDP
0	0	0	0	0	0	0	0	Niceville city (part)
80,206	65,024	8,334	380	3,068	182	225	2,993	Fort Walton Beach CCD
360	292	37	0	21	0	2	8	Cinco Bayou town
11,509	10,645	180	31	248	13	81	311	Destin city
17,969	14,245	2,331	104	618	54	31	586	Fort Walton Beach city
6,456	5,215	597	28	262	28	6	320	Lake Lorraine CDP
3,563	2,933	263	24	197	4	3	139	Mary Esther city
4,989	4,027	494	44	206	11	4	203	Ocean City CDP
677	604	22	7	26	8	0	10	Shalimar town
20,409	14,815	3,492	87	957	46	56	956	Wright CDP
1,900	1,700	149	6	9	0	2	34	Laurel Hill CCD
534	439	86	0	4	0	1	4	Laurel Hill city
32,673	29,288	1,167	143	937	31	57	1,050	Niceville-Valparaiso CCD
12,149	10,704	519	65	400	11	23	427	Niceville city (part)
4,757	4,069	278	30	173	8	4	195	Valparaiso city
30,435	26,258	3,117	287	345	25	28	375	Okeechobee County
6,946	5,636	1,182	26	29	9	9	55	North Okeechobee CCD
23,489	20,622	1,935	261	316	16	19	320	Okeechobee CCD
1,068	331	700	1	19	1	0	16	Cypress Quarters CDP
4,203	3,524	496	58	46	2	7	70	Okeechobee city
3,991	3,827	37	26	59	1	1	40	Taylor Creek CDP
837,712	526,754	223,200	2,449	55,541	1,038	6,278	22,452	Orange County
67,510	46,573	16,543	218	2,417	32	278	1,449	Apopka CCD
30,994	20,553	8,147	69	1,309	19	147	750	Apopka city
1,261	1,101	109	14	15	1	5	16	Clarcona CDP (part)
3,319	1,412	1,333	23	400	2	29	120	Ocoee city (part)
820	706	89	5	10	0	2	8	Paradise Heights CDP
4,715	986	3,603	16	27	2	7	74	South Apopka CDP
2,238	1,613	570	4	25	0	4	22	Tangerine CDP
2,477	2,384	54	6	15	1	2	15	Zellwood CDP
25,267	19,924	2,430	95	1,867	48	144	759	East Orange CCD
6,463	5,382	514	37	297	13	28	192	Bithlo CDP
1,080	1,048	11	3	4	1	0	13	Christmas CDP
498	474	4	1	17	0	0	2	Lake Hart CDP
1,407	1,325	33	7	24	0	1	17	Lake Mary Jane CDP
2,347	1,621	267	11	349	4	6	89	Orlando city (part)
4,998	3,781	639	14	339	16	50	159	Wedgfield CDP
396,570	216,703	147,924	1,215	17,112	423	3,038	10,155	Orlando CCD
5,143	3,577	915	18	447	7	35	144	Azalea Park CDP
5,325	4,972	161	10	94	3	18	67	Belle Isle city
852	583	237	0	15	0	4	13	Clarcona CDP (part)
11,245	10,315	411	22	292	13	17	175	Conway CDP
1,963	147	1,788	0	16	1	2	9	Eatonville town
2,168	1,748	251	6	109	0	7	47	Edgewood city
8,801	6,334	1,759	31	378	6	33	260	Fairview Shores CDP
2,863	2,164	474	7	110	1	17	90	Goldenrod CDP (part)
2,975	1,824	938	11	116	2	9	75	Holden Heights CDP
10,303	6,627	2,797	44	484	1	33	317	Lockhart CDP
14,109	11,595	1,657	17	538	5	35	262	Maitland city
8,373	3,762	2,784	30	1,127	46	212	412	Meadow Woods CDP
12,695	2,685	8,373	50	965	69	98	455	Oak Ridge CDP
162,774	89,421	61,101	435	6,163	106	1,498	4,050	Orlando city (part)
4,815	1,702	2,259	34	410	14	140	256	Orlovista CDP
5,553	3,198	1,592	29	510	15	58	151	Pine Castle CDP
43,674	6,717	33,333	142	1,822	39	410	1,211	Pine Hills CDP (part)
2,948	1,774	842	22	155	19	30	106	Sky Lake CDP
3,137	1,475	833	8	587	13	61	160	Southchase CDP (part)
1,495	1,249	155	9	52	1	7	22	Taft CDP
25,909	22,755	2,034	35	632	5	52	396	Winter Park city
134,482	96,652	14,942	261	17,250	292	1,260	3,825	Southwest Orange CCD
4,429	3,778	107	6	458	0	9	71	Bay Hill CDP
39	34	0	0	3	0	0	2	Bay Lake city
9,568	7,237	403	12	1,528	3	67	318	Doctor Phillips CDP
1,334	1,246	19	4	34	7	3	21	Four Corners CDP (part)
1,037	880	49	6	76	0	12	14	Gotha CDP (part)
11,234	8,856	839	22	1,129	10	62	316	Horizon West CDP
9,227	6,947	891	22	936	43	94	294	Hunters Creek CDP
10	10	0	0	0	0	0	0	Lake Buena Vista city
13,679	10,922	962	21	1,423	5	64	282	Lake Butler CDP
803	441	208	8	84	3	26	33	Oakland town (part)
4,887	3,772	497	5	444	2	48	119	Ocoee city (part)
3,773	2,366	624	14	558	6	83	122	Orlando city (part)
5,029	2,422	1,087	8	1,135	11	156	210	Southchase CDP (part)
2,014	118	1,839	3	7	2	16	29	Tangelo Park CDP

Table 3.

Race and Hispanic or Latino Origin: 2010—Con.

[For information on confidentiality protection, nonsampling error, and definitions, see Selected Appendixes at <www.census.gov/prod/cen2010/cph-1-a.pdf>]

State County County Subdivision Place	Total population	Race							Two or More Races	Hispanic or Latino (of any race)
		One race								
		White	Black or African American	American Indian and Alaska Native	Asian	Native Hawaiian and Other Pacific Islander	Some Other Race			
Orange County—Con.										
Southwest Orange CCD—Con.										
Tildenville CDP.....	511	85	400	0	10	0	7	9	53	
Williamsburg CDP.....	7,646	6,315	306	13	492	45	229	246	1,316	
Windermere town.....	2,462	2,319	35	0	73	0	8	27	125	
Winter Garden city (part).....	14,082	9,464	2,064	41	1,245	16	640	612	2,490	
Union Park CCD.....	221,598	159,754	23,112	858	13,112	220	16,537	8,005	77,590	
Alafaya CDP.....	78,113	55,852	8,126	241	5,305	55	5,380	3,154	25,448	
Goldenrod CDP (part).....	2,154	1,616	170	4	141	0	164	59	502	
Orlando city (part).....	10,927	6,983	1,253	19	1,249	11	880	532	4,813	
Rio Pinar CDP.....	5,211	4,320	334	8	233	5	199	112	1,312	
Union Park CDP.....	9,765	7,215	834	66	394	31	849	376	4,001	
University CDP.....	31,084	23,031	3,770	106	1,721	35	1,692	729	6,527	
Winter Garden-Ocoee CCD.....	88,573	52,807	22,320	398	4,149	93	5,694	3,112	18,698	
Clarcona CDP (part).....	680	510	85	6	8	1	53	17	123	
Gotha CDP (part).....	765	526	78	3	98	0	39	21	121	
Oakland town (part).....	1,614	1,189	309	4	38	0	37	37	133	
Ocoee city (part).....	26,161	17,720	4,354	105	1,118	23	1,951	890	6,182	
Orlando city (part).....	3,350	2,048	536	14	456	11	134	151	541	
Pine Hills CDP (part).....	9,425	1,843	6,483	47	412	2	339	299	1,347	
Winter Garden city (part).....	20,486	14,314	3,456	83	516	23	1,451	643	5,116	
Osceola County.....	268,685	190,641	30,369	1,452	7,406	294	27,623	10,900	122,146	
Kissimmee CCD.....	136,493	89,325	19,731	825	4,610	184	15,850	5,968	66,610	
Campbell CDP.....	2,479	2,239	56	6	34	1	87	56	385	
Celebration CDP.....	7,427	6,761	113	18	240	3	125	167	833	
Four Corners CDP (part).....	5,344	4,127	319	12	150	5	542	189	1,682	
Kissimmee city (part).....	45,337	29,201	6,028	256	1,719	43	6,045	2,045	25,917	
Poinciana CDP (part).....	29,358	15,516	7,794	219	470	88	3,721	1,550	16,706	
St. Cloud CCD.....	124,998	94,683	10,521	598	2,747	108	11,566	4,775	54,828	
Buenaventura Lakes CDP.....	26,079	15,948	3,697	145	670	31	4,303	1,285	18,160	
Kissimmee city (part).....	14,345	10,230	1,358	93	286	7	1,629	742	9,253	
St. Cloud city.....	35,183	29,000	2,052	132	613	26	2,161	1,199	10,280	
South and East Osceola CCD.....	7,194	6,633	117	29	49	2	207	157	708	
Yeehaw Junction CDP.....	240	221	0	3	1	0	8	7	15	
Palm Beach County.....	1,320,134	970,121	228,690	6,043	31,100	770	53,138	30,272	250,823	
Belle Glade-Pahokee CCD.....	34,209	9,999	19,936	60	166	35	3,330	683	10,508	
Belle Glade city (part).....	17,155	5,393	9,619	27	80	27	1,670	339	5,908	
Canal Point CDP.....	367	261	74	1	0	0	22	9	109	
Lake Harbor CDP.....	45	33	8	0	0	0	4	0	9	
Pahokee city.....	5,649	1,630	3,170	18	17	7	643	164	1,911	
South Bay city.....	4,876	1,198	3,169	9	28	1	378	93	1,132	
Boca Raton CCD.....	126,455	114,001	5,331	189	2,790	51	2,189	1,904	14,111	
Boca Raton city (part).....	84,392	74,674	4,411	157	2,045	43	1,673	1,389	10,021	
Delray Beach city (part).....	1,238	1,205	11	1	2	0	8	11	57	
Highland Beach town.....	3,539	3,459	12	0	26	0	18	24	129	
Boynton Beach-Delray Beach CCD.....	304,829	228,127	56,423	658	6,484	111	7,536	5,490	35,768	
Atlantis city (part).....	9	9	0	0	0	0	0	0	2	
Boca Raton city (part).....	0	0	0	0	0	0	0	0	0	
Boynton Beach city.....	68,217	42,599	20,646	196	1,473	26	1,777	1,500	8,702	
Briny Breezes town.....	601	599	2	0	0	0	0	0	5	
Delray Beach city (part).....	59,284	38,563	16,950	121	1,105	35	1,482	1,028	5,712	
Golf village.....	252	251	1	0	0	0	0	0	2	
Gulf Stream town.....	786	774	2	0	5	0	4	1	34	
Hypoluxo town.....	2,588	2,276	180	0	44	1	30	57	176	
Lantana town (part).....	10,111	6,913	2,287	45	159	13	408	286	1,930	
Manalapan town.....	406	375	16	0	5	0	9	1	19	
Ocean Ridge town.....	1,786	1,741	3	0	15	0	10	17	77	
San Castle CDP.....	3,428	1,653	1,325	30	26	0	257	137	1,134	
Seminole Manor CDP.....	2,621	1,620	576	58	27	2	264	74	1,046	
Glades CCD.....	517	124	323	4	4	0	51	11	102	
Belle Glade city (part).....	312	45	212	2	2	0	49	2	71	
Wellington village (part).....	4	4	0	0	0	0	0	0	3	
Jupiter CCD.....	82,794	74,696	2,125	416	1,617	34	2,558	1,348	9,887	
Cabana Colony CDP (part).....	0	0	0	0	0	0	0	0	0	
Juno Beach town (part).....	702	685	4	2	6	0	0	5	16	
Jupiter town (part).....	55,041	49,859	848	289	1,105	26	1,972	942	6,990	
Jupiter Inlet Colony town.....	400	382	0	0	3	0	1	14	5	
Limestone Creek CDP.....	1,014	236	627	7	14	0	96	34	187	
Palm Beach Gardens city (part).....	10,100	9,239	240	18	314	7	108	174	1,051	
Tequesta village.....	5,629	5,394	32	7	73	1	62	60	341	
Lake Worth CCD.....	207,482	141,494	33,831	3,042	3,724	176	17,907	7,308	84,462	
Acacia Villas CDP.....	427	327	45	0	16	0	29	10	270	
Atlantis city (part).....	1,996	1,901	26	1	48	0	6	14	147	
Cloud Lake town.....	135	127	8	0	0	0	0	0	31	
Glen Ridge town.....	219	208	3	2	0	0	5	1	62	
Greenacres city.....	37,573	25,166	6,370	253	1,137	34	3,400	1,213	14,390	
Gun Club Estates CDP.....	776	622	67	2	8	0	72	5	486	
Kenwood Estates CDP.....	1,283	798	139	13	48	0	231	54	799	
Lake Clarke Shores town.....	3,376	3,042	92	2	51	2	103	84	833	
Lakewood Gardens CDP.....	1,273	884	120	7	3	1	208	50	793	

Table 3.

Race and Hispanic or Latino Origin: 2010—Con.

[For information on confidentiality protection, nonsampling error, and definitions, see Selected Appendixes at <www.census.gov/prod/cen2010/cph-1-a.pdf>]

Not Hispanic or Latino								State County County Subdivision Place
Total	One race						Two or More Races	
	White	Black or African American	American Indian and Alaska Native	Asian	Native Hawaiian and Other Pacific Islander	Some Other Race		
								Orange County—Con.
458	42	397	0	10	0	0	9	Southwest Orange CCD—Con.
6,330	5,316	282	12	482	44	25	169	Tildenville CDP
2,337	2,204	35	0	73	0	2	23	Williamsburg CDP
11,592	7,759	1,978	18	1,228	15	173	421	Windermere town
144,008	105,777	19,908	428	12,831	186	741	4,137	Winter Garden city (part)
52,665	38,220	7,035	107	5,198	48	270	1,787	Union Park CCD
1,652	1,333	149	2	136	0	4	28	Alafaya CDP
6,114	3,461	1,084	12	1,234	10	53	260	Goldenrod CDP (part)
3,899	3,295	281	4	226	5	17	71	Orlando city (part)
5,764	4,473	616	31	391	27	40	186	Rio Pinar CDP
24,557	18,759	3,497	84	1,691	27	79	420	Union Park CDP
69,875	41,125	21,453	232	4,064	57	817	2,127	University CDP
557	458	70	6	8	1	5	9	Winter Garden-Ocoee CCD
644	449	78	3	98	0	2	14	Ciaracona CDP (part)
1,481	1,092	301	3	37	0	21	27	Gotha CDP (part)
19,979	13,902	4,138	63	1,101	15	200	560	Oakland town (part)
2,809	1,664	508	11	452	4	48	122	Ocoee city (part)
8,078	1,076	6,309	25	403	2	55	208	Orlando city (part)
15,370	11,003	3,296	41	498	18	130	384	Pine Hills CDP (part)
								Winter Garden city (part)
146,539	108,292	24,503	596	7,120	229	1,393	4,406	Osceola County
69,883	45,417	16,358	321	4,462	142	795	2,388	Kissimmee CCD
2,094	1,969	45	6	34	1	6	33	Campbell CDP
6,594	6,085	109	16	238	3	24	119	Celebration CDP
3,662	3,118	268	9	145	4	23	95	Four Corners CDP (part)
19,420	12,072	4,741	97	1,674	38	157	641	Kissimmee city (part)
12,652	4,521	6,701	64	441	63	206	656	Poinciana CDP (part)
70,170	56,716	8,042	250	2,609	86	580	1,887	St. Cloud CCD
7,919	3,947	2,750	27	632	25	162	376	Buenaventura Lakes CDP
5,092	3,561	984	28	251	6	56	206	Kissimmee city (part)
24,903	21,851	1,633	79	580	21	143	596	St. Cloud city
6,486	6,159	103	25	49	1	18	131	South and East Osceola CCD
225	214	0	3	1	0	0	7	Yeehaw Junction CDP
1,069,311	793,571	221,209	2,171	30,549	511	4,079	17,221	Palm Beach County
23,701	3,562	19,694	24	154	2	32	233	Belle Glade-Pahokee CCD
11,247	1,513	9,506	7	77	1	10	133	Belle Glade city (part)
258	177	74	1	0	0	6	0	Canal Point CDP
36	32	4	0	0	0	0	0	Lake Harbor CDP
3,738	546	3,129	6	17	0	8	32	Pahokee city
3,744	558	3,120	7	25	1	2	31	South Bay city
112,344	102,629	5,070	129	2,766	35	384	1,331	Boca Raton CCD
74,371	66,787	4,204	108	2,025	27	271	949	Boca Raton city (part)
1,181	1,160	10	0	2	0	2	7	Delray Beach city (part)
3,410	3,347	11	0	26	0	6	20	Highland Beach town
269,061	202,587	55,163	394	6,374	92	850	3,601	Boynton Beach-Delray Beach CCD
7	7	0	0	0	0	0	0	Atlantis city (part)
0	0	0	0	0	0	0	0	Boca Raton city (part)
59,515	36,534	20,218	100	1,438	21	179	1,025	Boynton Beach city
596	594	2	0	0	0	0	0	Briny Breezes town
53,572	34,684	16,749	87	1,086	27	194	745	Delray Beach city (part)
250	249	1	0	0	0	0	0	Golf village
752	740	2	0	5	0	4	1	Gulf Stream town
2,412	2,150	174	0	44	1	5	38	Hypoluxo town
8,181	5,565	2,224	20	156	13	36	167	Lantana town (part)
387	365	16	0	5	0	0	1	Manalapan town
1,709	1,671	3	0	15	0	7	13	Ocean Ridge town
2,294	874	1,292	17	21	0	17	73	San Castle CDP
1,575	920	559	22	27	2	8	37	Seminole Manor CDP
415	83	320	4	4	0	0	4	Glades CCD
241	27	210	2	2	0	0	0	Belle Glade city (part)
1	1	0	0	0	0	0	0	Wellington village (part)
72,907	68,193	2,005	124	1,576	32	124	853	Jupiter CCD
0	0	0	0	0	0	0	0	Cabana Colony CDP (part)
686	670	4	2	6	0	0	4	Juno Beach town (part)
48,051	45,459	773	77	1,076	25	72	569	Jupiter town (part)
395	378	0	0	3	0	0	14	Jupiter Inlet Colony town
827	163	614	7	14	0	2	27	Limestone Creek CDP
9,049	8,328	232	17	309	6	29	128	Palm Beach Gardens city (part)
5,288	5,129	30	5	72	1	9	42	Tequesta village
123,020	83,949	31,581	631	3,609	82	512	2,656	Lake Worth CCD
157	99	37	0	16	0	1	4	Acacia Villas CDP
1,849	1,763	25	1	48	0	0	12	Atlantis city (part)
104	96	8	0	0	0	0	0	Cloud Lake town
157	152	3	2	0	0	0	0	Glen Ridge town
23,183	15,347	6,008	57	1,104	25	122	520	Greenacres city
290	230	50	0	8	0	2	0	Gun Club Estates CDP
484	293	122	3	47	0	4	15	Kenwood Estates CDP
2,543	2,391	70	2	46	1	0	33	Lake Clarke Shores town
480	373	90	1	3	0	0	13	Lakewood Gardens CDP

Table 3.

Race and Hispanic or Latino Origin: 2010—Con.

[For information on confidentiality protection, nonsampling error, and definitions, see Selected Appendixes at <www.census.gov/prod/cen2010/cph-1-a.pdf>]

State County County Subdivision Place	Total population	Race							Two or More Races	Hispanic or Latino (of any race)
		One race								
		White	Black or African American	American Indian and Alaska Native	Asian	Native Hawaiian and Other Pacific Islander	Some Other Race			
Palm Beach County—Con.										
Lake Worth CCD—Con.										
Lake Worth city (part).....	34,910	20,959	6,917	1,962	335	31	3,113	1,593	13,834	
Lantana town (part).....	312	307	3	0	1	0	0	1	5	
Palm Beach town (part).....	1,310	1,273	7	0	18	0	6	6	67	
Palm Springs village.....	18,928	13,760	2,290	97	325	27	1,695	734	9,585	
Pine Air CDP.....	2,024	1,506	179	7	30	0	243	59	1,251	
South Palm Beach town.....	1,171	1,145	5	1	9	0	3	8	54	
West Palm Beach city (part).....	0	0	0	0	0	0	0	0	0	
Riviera Beach CCD.....	101,148	62,349	31,960	250	2,604	53	1,941	1,991	8,494	
Cabana Colony CDP (part).....	2,391	1,886	232	15	101	1	96	60	313	
Juno Beach town (part).....	2,474	2,378	22	2	44	1	6	21	104	
Juno Ridge CDP.....	718	609	31	2	15	1	38	22	143	
Lake Park town.....	8,155	3,054	4,485	15	198	6	167	230	653	
North Palm Beach village.....	12,015	11,215	320	10	204	1	108	157	826	
Palm Beach Gardens city (part).....	25,682	22,561	1,418	50	806	9	420	418	2,367	
Palm Beach Shores town.....	1,142	1,115	13	2	2	0	6	4	27	
Riviera Beach city.....	32,488	8,782	21,401	114	769	25	638	759	2,418	
West Palm Beach city (part).....	863	58	772	1	0	0	17	15	69	
Royal Palm Beach-West Jupiter CCD.....	103,335	80,530	14,543	269	2,910	41	2,628	2,414	16,475	
Jupiter town (part).....	115	114	1	0	0	0	0	0	4	
Jupiter Farms CDP.....	11,994	11,365	142	27	119	3	139	199	1,036	
Loxahatchee Groves town.....	3,180	2,773	105	46	52	1	126	77	594	
Palm Beach Gardens city (part).....	12,670	11,467	475	11	386	2	134	195	896	
Royal Palm Beach village (part).....	31,033	21,043	6,723	62	1,230	12	1,038	925	6,272	
The Acreage CDP (part).....	13,886	11,483	1,315	46	317	5	388	332	2,660	
West Palm Beach city (part).....	11,296	8,209	2,013	25	449	10	302	288	1,802	
Sunshine Parkway CCD.....	187,746	155,944	15,063	299	7,104	69	4,942	4,325	30,377	
Royal Palm Beach village (part).....	3,107	1,698	1,015	6	205	3	86	94	678	
Watergate CDP.....	2,942	2,510	146	35	46	0	121	84	592	
Wellington village (part).....	56,504	45,208	5,858	103	2,165	22	1,724	1,424	10,949	
Western Community CCD.....	29,101	22,891	4,049	68	837	21	557	678	4,575	
The Acreage CDP (part).....	24,818	19,046	3,849	62	705	17	520	619	4,221	
West Palm Beach city (part).....	3,124	2,844	117	3	93	4	20	43	213	
West Palm Beach CCD.....	142,518	79,966	45,106	788	2,860	179	9,499	4,120	36,064	
Haverhill town.....	1,873	1,201	441	9	33	9	139	41	547	
Lake Belvedere Estates CDP.....	3,334	1,496	1,287	15	156	1	224	155	978	
Lake Worth city (part).....	0	0	0	0	0	0	0	0	0	
Mangonia Park town.....	1,888	180	1,568	11	4	1	60	64	174	
Palm Beach town (part).....	7,038	6,861	46	2	69	0	23	37	260	
Plantation Mobile Home Park CDP.....	1,260	813	181	7	16	2	189	52	491	
Royal Palm Estates CDP.....	3,025	1,763	763	19	28	6	344	102	1,445	
Schall Circle CDP.....	1,117	455	452	35	13	0	123	39	371	
Stacey Street CDP.....	858	216	357	11	5	1	252	16	422	
Westgate CDP.....	7,975	3,282	2,962	70	138	13	1,082	428	3,321	
West Palm Beach city (part).....	84,636	45,562	29,527	470	1,714	100	4,930	2,333	20,517	
Pasco County.....	464,697	409,784	20,700	1,646	9,796	270	12,054	10,447	54,536	
Central Pasco CCD.....	118,734	97,294	9,574	330	4,367	90	3,656	3,423	20,297	
Connerton CDP.....	2,116	1,842	187	1	33	0	30	23	201	
Dade City city (part).....	0	0	0	0	0	0	0	0	0	
Land O' Lakes CDP (part).....	29,558	25,532	1,536	78	894	23	697	798	4,665	
Pasadena Hills CDP (part).....	1,906	1,416	257	10	79	0	67	77	340	
St. Leo town (part).....	1,340	1,032	196	3	24	1	40	44	164	
San Antonio city.....	1,138	1,098	12	0	5	0	12	11	69	
Wesley Chapel CDP.....	44,092	33,057	5,023	112	2,524	50	1,750	1,576	8,871	
Dade City CCD.....	14,836	10,297	2,062	68	76	19	1,988	326	4,213	
Dade City city (part).....	6,435	4,333	1,316	27	28	10	557	164	1,329	
Dade City North CDP (part).....	2,727	1,311	333	16	3	9	990	65	1,793	
St. Leo town (part).....	0	0	0	0	0	0	0	0	0	
Lacoochee CCD.....	6,284	4,917	615	47	13	3	521	168	1,502	
Dade City city (part).....	0	0	0	0	0	0	0	0	0	
Dade City North CDP (part).....	386	220	38	10	0	0	108	10	167	
Lacoochee CDP.....	1,714	1,164	332	19	2	2	148	47	668	
Trilby CDP.....	419	262	127	1	0	0	23	6	48	
New Port Richey CCD.....	163,273	147,790	4,697	564	3,522	84	3,059	3,557	15,885	
Beacon Square CDP.....	7,224	6,518	226	22	114	3	162	179	718	
Elfers CDP.....	13,986	12,485	436	53	283	12	380	337	1,562	
Holiday CDP.....	22,403	20,042	921	114	310	5	485	526	2,241	
Key Vista CDP.....	1,757	1,567	25	5	106	0	18	36	110	
Land O' Lakes CDP (part).....	2,438	2,254	77	12	33	5	21	36	195	
Moon Lake CDP.....	4,919	4,656	40	29	21	0	40	133	280	
New Port Richey city.....	14,911	13,258	448	74	211	6	504	410	1,671	
New Port Richey East CDP (part).....	10,036	9,184	240	32	162	2	216	200	1,026	
Odessa CDP.....	7,267	6,367	295	32	300	8	104	161	998	
Port Richey city (part).....	330	319	1	1	3	0	0	6	12	
River Ridge CDP.....	4,702	4,399	63	12	80	1	47	100	338	
Trinity CDP.....	10,907	10,162	164	18	314	2	93	154	604	
Port Richey CCD.....	108,235	100,547	1,927	459	1,249	60	1,855	2,138	8,724	
Aripeka CDP (part).....	236	209	1	1	3	0	6	16	16	
Bayonet Point CDP.....	23,467	21,671	449	81	271	12	438	545	2,107	
Heritage Pines CDP.....	2,136	2,101	18	1	9	0	4	3	43	

Table 3.

Race and Hispanic or Latino Origin: 2010—Con.

[For information on confidentiality protection, nonsampling error, and definitions, see Selected Appendixes at <www.census.gov/prod/cen2010/cph-1-a.pdf>]

Not Hispanic or Latino									State County County Subdivision Place
Total	One race						Two or More Races		
	White	Black or African American	American Indian and Alaska Native	Asian	Native Hawaiian and Other Pacific Islander	Some Other Race			
21,076	13,291	6,603	322	308	22	71	459	Palm Beach County—Con.	
307	302	3	0	1	0	0	1	Lake Worth CCD—Con.	
1,243	1,217	4	0	18	0	0	4	Lake Worth city (part)	
9,343	6,698	1,987	23	314	4	42	275	Lantana town (part)	
773	584	145	1	30	0	5	8	Palm Beach town (part)	
1,117	1,100	5	0	9	0	0	3	Palm Springs village	
0	0	0	0	0	0	0	0	Pine Air CDP	
92,654	56,793	31,410	178	2,571	45	217	1,440	South Palm Beach town	
2,078	1,692	222	10	98	1	11	44	West Palm Beach city (part)	
2,370	2,288	17	0	44	1	3	17	Riviera Beach CCD	
575	517	30	2	15	1	0	10	Cabana Colony CDP (part)	
7,502	2,710	4,378	11	197	6	17	183	Juno Beach town (part)	
11,189	10,547	303	8	201	0	13	117	Juno Ridge CDP	
23,315	20,766	1,367	36	793	9	50	294	Lake Park town	
1,115	1,095	13	1	2	0	0	4	North Palm Beach village	
30,070	7,440	21,126	76	765	18	98	547	Palm Beach Gardens city (part)	
794	39	747	1	0	0	0	7	Palm Beach Shores town	
86,860	67,822	13,998	169	2,863	40	335	1,633	Riviera Beach city	
111	110	1	0	0	0	0	0	West Palm Beach city (part)	
10,958	10,517	128	25	117	3	23	145	Royal Palm Beach-West Jupiter CCD	
2,586	2,361	100	11	52	1	2	59	Jupiter town (part)	
11,774	10,767	451	5	379	2	16	154	Jupiter Farms CDP	
24,761	16,272	6,472	37	1,217	11	145	607	Loxahatchee Groves town	
11,226	9,343	1,260	32	301	5	65	220	Palm Beach Gardens city (part)	
9,494	6,847	1,938	16	443	10	51	189	Royal Palm Beach village (part)	
157,369	131,670	14,404	168	7,007	58	1,148	2,914	The Acreage CDP (part)	
2,429	1,173	980	5	201	3	6	61	West Palm Beach city (part)	
2,350	2,064	141	20	46	0	31	48	Sunshine Parkway CCD	
45,555	36,604	5,626	48	2,144	19	165	949	Royal Palm Beach village (part)	
24,526	19,146	3,905	52	820	20	99	484	Watergate CDP	
20,597	15,596	3,712	49	688	16	90	446	Wellington village (part)	
2,911	2,663	113	1	93	4	5	32	Western Community CCD	
106,454	57,137	43,659	298	2,805	105	378	2,072	The Acreage CDP (part)	
1,326	851	414	5	33	0	4	19	West Palm Beach city (part)	
2,356	839	1,247	4	154	1	29	82	Haverhill town	
0	0	0	0	0	0	0	0	Lake Belvedere Estates CDP	
1,714	127	1,535	1	4	1	0	46	Lake Worth city (part)	
6,778	6,637	35	2	69	0	10	25	Mangonia Park town	
769	564	160	5	15	1	3	21	Palm Beach town (part)	
1,580	791	704	10	28	4	4	39	Plantation Mobile Home Park CDP	
746	296	420	0	13	0	1	16	Royal Palm Estates CDP	
436	70	348	3	5	1	7	2	Schall Circle CDP	
4,654	1,441	2,900	16	132	8	19	138	Stacey Street CDP	
64,119	32,039	28,676	187	1,677	57	214	1,269	Westgate CDP	
410,161	372,239	19,010	1,236	9,609	223	686	7,158	West Palm Beach city (part)	
98,437	82,441	8,854	256	4,286	71	316	2,213	Pasco County	
1,915	1,684	178	1	32	0	1	19	Central Pasco CCD	
0	0	0	0	0	0	0	0	Connerton CDP	
24,893	21,961	1,400	63	881	17	68	503	Dade City city (part)	
1,566	1,179	247	8	79	0	8	45	Land O' Lakes CDP (part)	
1,176	919	188	2	24	0	4	39	Pasadena Hills CDP (part)	
1,069	1,043	12	0	4	0	3	7	St. Leo town (part)	
35,221	26,741	4,675	83	2,488	44	136	1,054	San Antonio city	
10,623	8,323	2,013	30	74	18	12	153	Wesley Chapel CDP	
5,106	3,680	1,294	6	28	9	7	82	Dade City CCD	
934	573	318	5	3	9	1	25	Dade City city (part)	
0	0	0	0	0	0	0	0	Dade City North CDP (part)	
4,782	4,020	600	30	11	0	2	119	St. Leo town (part)	
0	0	0	0	0	0	0	0	Lacoochee CCD	
219	176	38	1	0	0	0	4	Dade City city (part)	
1,046	687	318	11	1	0	0	29	Dade City North CDP (part)	
371	237	127	1	0	0	0	6	Lacoochee CDP	
147,388	136,510	4,157	424	3,464	66	222	2,545	Trilby CDP	
6,506	6,040	205	21	105	3	6	126	New Port Richey CCD	
12,424	11,476	375	36	281	12	12	232	Beacon Square CDP	
20,162	18,523	824	89	304	4	24	394	Elfers CDP	
1,647	1,479	22	3	106	0	7	30	Holiday CDP	
2,243	2,097	69	7	32	5	2	31	Key Vista CDP	
4,639	4,462	28	22	21	0	0	106	Land O' Lakes CDP (part)	
13,240	12,289	387	54	211	3	20	276	Moon Lake CDP	
9,010	8,481	193	19	156	2	14	145	New Port Richey city	
6,269	5,548	271	23	293	7	6	121	New Port Richey East CDP (part)	
318	307	1	1	3	0	0	6	Odessa CDP	
4,364	4,124	59	7	80	1	6	87	Port Richey city (part)	
10,303	9,687	157	15	313	1	20	110	River Ridge CDP	
99,511	94,497	1,726	355	1,211	55	104	1,563	Trinity CDP	
220	201	1	1	2	0	0	15	Port Richey CCD	
21,360	20,218	392	58	268	10	20	394	Aripeka CDP (part)	
2,093	2,061	18	1	9	0	2	2	Bayonet Point CDP	
								Heritage Pines CDP	

Table 3.

Race and Hispanic or Latino Origin: 2010—Con.

[For information on confidentiality protection, nonsampling error, and definitions, see Selected Appendixes at <www.census.gov/prod/cen2010/cph-1-a.pdf>]

State County County Subdivision Place	Total population	Race							Hispanic or Latino (of any race)
		One race						Two or More Races	
		White	Black or African American	American Indian and Alaska Native	Asian	Native Hawaiian and Other Pacific Islander	Some Other Race		
Pasco County—Con. Port Richey CCD—Con.									
Hudson CDP.....	12,158	11,591	91	45	149	6	96	180	603
Jasmine Estates CDP.....	18,989	16,768	668	93	221	5	718	516	2,698
Meadow Oaks CDP.....	2,442	2,326	33	6	26	1	16	34	148
New Port Richey East CDP (part).....	0	0	0	0	0	0	0	0	0
Port Richey city (part).....	2,341	2,151	44	17	43	2	42	42	147
Quail Ridge CDP.....	1,040	882	86	3	11	3	18	37	151
Shady Hills CDP.....	11,523	11,019	83	61	57	4	121	178	748
Zephyrhills CCD.....	53,335	48,939	1,825	178	569	14	975	835	3,915
Crystal Springs CDP.....	1,327	1,205	12	6	16	0	59	29	114
Dade City city (part).....	2	2	0	0	0	0	0	0	0
Pasadena Hills CDP (part).....	5,664	5,258	128	20	87	0	88	83	461
Zephyrhills city.....	13,288	11,789	648	28	187	3	364	269	1,386
Zephyrhills North CDP.....	2,600	2,445	30	7	34	0	50	34	145
Zephyrhills South CDP.....	5,276	5,004	66	28	30	1	72	75	277
Zephyrhills West CDP.....	5,865	5,678	51	15	27	3	39	52	212
Pinellas County.....	916,542	752,892	94,745	2,892	27,148	810	18,039	20,016	73,241
Boca Ciega CCD.....	66,656	62,879	983	198	1,069	31	546	950	3,081
Bay Pines CDP.....	2,931	2,751	76	4	24	2	33	41	103
Indian Shores town.....	1,420	1,371	6	0	17	2	12	12	85
Largo city (part).....	1,085	937	51	14	32	1	34	16	131
Madeira Beach city.....	4,263	4,066	37	24	44	1	27	64	185
North Redington Beach town.....	1,417	1,382	6	2	12	0	6	9	43
Redington Beach town.....	1,427	1,360	5	1	36	0	3	22	54
Redington Shores town.....	2,121	2,050	11	5	18	0	12	25	104
Seminole city (part).....	13,458	12,652	195	52	268	4	98	189	569
Clearwater CCD.....	319,594	270,289	23,900	1,133	7,462	421	9,337	7,052	32,494
Belleair town.....	3,869	3,715	31	7	62	0	20	34	126
Belleair Beach city.....	1,560	1,493	6	1	16	0	9	35	58
Belleair Bluffs city.....	2,031	1,955	16	5	27	2	10	16	99
Belleair Shore town.....	109	92	1	0	2	0	1	13	5
Clearwater city.....	107,685	85,936	11,752	494	2,311	145	4,433	2,614	15,245
Dunedin city (part).....	32,242	29,424	1,101	91	533	50	447	596	1,961
Greenbriar CDP.....	2,502	2,301	87	7	60	0	20	27	188
Harbor Bluffs CDP.....	2,860	2,756	14	3	45	3	5	34	87
Indian Rocks Beach city.....	4,113	3,958	41	9	27	0	23	55	210
Largo city (part).....	76,437	65,947	4,246	245	2,041	124	2,005	1,829	6,824
Oldsmar city (part).....	0	0	0	0	0	0	0	0	0
Pinellas Park city (part).....	153	126	4	0	18	0	3	2	6
Ridgecrest CDP.....	2,558	637	1,738	7	21	0	64	91	239
Safety Harbor city.....	16,884	15,137	760	30	440	6	175	336	974
South Highpoint CDP.....	5,195	3,189	630	61	317	40	776	182	1,618
St. Pete Beach CCD.....	15,901	15,316	118	37	152	6	111	161	614
St. Pete Beach city (part).....	9,196	8,829	67	24	97	3	81	95	411
Treasure Island city.....	6,705	6,487	51	13	55	3	30	66	203
St. Petersburg CCD.....	382,308	284,005	65,617	1,240	15,202	289	6,598	9,357	28,151
Bardmoor CDP.....	9,732	8,637	249	55	418	4	166	203	701
Bear Creek CDP.....	1,948	1,809	46	7	43	0	12	31	85
Feather Sound CDP.....	3,420	3,021	95	9	202	0	19	74	196
Gulfport city.....	12,029	10,356	1,106	51	148	13	123	232	593
Kenneth City town.....	4,980	4,030	312	10	319	24	159	126	613
Largo city (part).....	126	89	15	0	10	0	6	6	27
Lealman CDP.....	19,879	15,616	1,684	105	1,378	17	518	561	1,897
Pinellas Park city (part).....	48,926	39,950	2,306	166	3,560	67	1,547	1,330	5,260
St. Pete Beach city (part).....	150	140	0	0	9	0	0	1	1
St. Petersburg city.....	244,769	168,036	58,577	723	7,779	135	3,474	6,045	16,214
Seminole city (part).....	3,775	3,535	48	7	134	4	13	34	181
South Pasadena city.....	4,964	4,755	90	6	53	2	30	28	157
Tierra Verde CDP.....	3,721	3,545	42	16	52	2	23	41	139
West Lealman CDP.....	15,651	13,498	704	58	612	15	360	404	1,303
Tarpon Springs CCD.....	132,083	120,403	4,127	284	3,263	63	1,447	2,496	8,901
Dunedin city (part).....	3,079	2,914	49	13	36	2	18	47	132
East Lake CDP.....	30,962	28,593	499	44	1,076	6	223	521	1,842
Oldsmar city (part).....	13,591	11,411	739	27	800	11	283	320	1,543
Palm Harbor CDP.....	57,439	53,710	1,157	117	922	21	486	1,026	3,407
Tarpon Springs city.....	23,484	20,678	1,496	73	339	19	383	496	1,707
Polk County.....	602,095	452,854	88,833	2,706	9,760	360	32,847	14,735	106,532
Bartow CCD.....	61,093	45,729	8,727	277	734	23	4,197	1,406	12,242
Alturas CDP (part).....	3,884	3,397	146	18	10	0	234	79	637
Bartow city (part).....	17,231	11,649	4,093	50	187	10	811	431	2,532
Bradley Junction CDP.....	686	418	228	5	4	0	22	9	47
Brewster CDP.....	3	0	0	0	0	0	3	0	3
Fort Meade city.....	5,626	3,842	1,026	29	19	1	600	109	1,468
Fuller Heights CDP (part).....	8,758	7,180	756	19	158	4	391	250	1,758
Highland City CDP (part).....	658	584	42	1	18	0	5	8	35
Homeland CDP.....	366	356	5	3	0	0	0	2	41
Mulberry city (part).....	3,816	3,034	558	10	19	1	129	65	488
Willow Oak CDP (part).....	5,187	3,549	284	18	20	1	1,206	109	2,221
Winter Haven city (part).....	3	0	0	0	2	1	0	0	2

Table 3.

Race and Hispanic or Latino Origin: 2010—Con.

[For information on confidentiality protection, nonsampling error, and definitions, see Selected Appendixes at <www.census.gov/prod/cen2010/cph-1-a.pdf>]

Not Hispanic or Latino									State County County Subdivision Place
Total	One race						Two or More Races		
	White	Black or African American	American Indian and Alaska Native	Asian	Native Hawaiian and Other Pacific Islander	Some Other Race			
11,555	11,131	85	42	145	6	10	136	Pasco County—Con.	
16,291	15,063	598	62	212	3	25	328	Port Richey CCD—Con.	
2,294	2,201	33	3	26	1	1	29	Hudson CDP	
0	0	0	0	0	0	0	0	Jasmine Estates CDP	
2,194	2,064	36	13	42	1	2	36	Meadow Oaks CDP	
889	757	83	1	11	3	4	30	New Port Richey East CDP (part)	
10,775	10,447	75	53	49	4	8	139	Port Richey city (part)	
49,420	46,448	1,660	141	563	13	30	565	Quail Ridge CDP	
1,213	1,165	7	5	16	0	0	20	Shady Hills CDP	
2	2	0	0	0	0	0	0	Zephyrhills CCD	
5,203	4,929	109	17	87	0	3	58	Crystal Springs CDP	
11,902	10,936	578	22	185	3	12	166	Dade City city (part)	
2,455	2,369	23	2	34	0	1	26	Pasadena Hills CDP (part)	
4,999	4,831	60	19	29	1	2	57	Zephyrhills city	
5,653	5,516	48	15	27	3	2	42	Zephyrhills North CDP	
								Zephyrhills South CDP	
								Zephyrhills West CDP	
843,301	704,786	91,922	2,066	26,749	724	1,802	15,252	Pinellas County	
63,575	60,618	925	152	1,025	30	76	749	Boca Ciega CCD	
2,828	2,683	76	4	24	1	5	35	Bay Pines CDP	
1,335	1,302	6	0	17	2	3	5	Indian Shores town	
954	870	51	6	13	1	1	12	Largo city (part)	
4,078	3,924	37	17	44	1	2	53	Madeira Beach city	
1,374	1,345	5	2	12	0	2	8	North Redington Beach town	
1,373	1,310	5	1	36	0	0	21	Redington Beach town	
2,017	1,960	9	5	18	0	5	20	Redington Shores town	
12,889	12,217	188	49	263	4	15	153	Seminole city (part)	
287,100	249,908	22,933	687	7,348	386	670	5,168	Clearwater CCD	
3,743	3,618	31	2	60	0	4	28	Belleair town	
1,502	1,445	6	1	16	0	4	30	Belleair Beach city	
1,932	1,868	16	4	26	2	3	13	Belleair Bluffs city	
104	88	1	0	2	0	0	13	Belleair Shore town	
92,440	76,536	11,267	234	2,255	124	219	1,805	Clearwater city	
30,281	28,065	1,050	63	532	48	65	458	Dunedin city (part)	
2,314	2,138	85	1	58	0	5	27	Greenbriar CDP	
2,773	2,676	14	0	45	3	3	32	Harbor Bluffs CDP	
3,903	3,771	40	7	27	0	6	52	Indian Rocks Beach city	
69,613	61,760	4,017	184	2,020	115	157	1,360	Largo city (part)	
0	0	0	0	0	0	0	0	Oldsmar city (part)	
147	123	4	0	18	0	0	2	Pinellas Park city (part)	
2,319	488	1,719	5	21	0	10	76	Ridgecrest CDP	
15,910	14,406	742	22	435	6	33	266	Safety Harbor city	
3,577	2,482	604	26	316	40	18	91	South Highpoint CDP	
15,287	14,822	114	34	151	6	24	136	St. Pete Beach CCD	
8,785	8,504	64	23	97	3	14	80	St. Pete Beach city (part)	
6,502	6,318	50	11	54	3	10	56	Treasure Island city	
354,157	265,737	64,111	964	15,012	241	816	7,276	St. Petersburg CCD	
9,031	8,184	232	31	415	4	13	152	Bardmoor CDP	
1,863	1,749	40	5	40	0	5	24	Bear Creek CDP	
3,224	2,862	88	9	202	0	7	56	Feather Sound CDP	
11,436	9,929	1,086	46	146	12	25	192	Gulfport city	
4,367	3,638	290	8	309	21	16	85	Kenneth City town	
99	73	15	0	10	0	0	1	Largo city (part)	
17,982	14,489	1,593	71	1,367	14	36	412	Lealman CDP	
43,666	36,728	2,129	119	3,517	55	131	987	Pinellas Park city (part)	
149	139	0	0	9	0	0	1	St. Pete Beach city (part)	
228,555	157,409	57,489	567	7,672	106	539	4,773	St. Petersburg city	
3,594	3,383	41	7	132	4	0	27	Seminole city (part)	
4,807	4,625	89	6	53	2	8	24	South Pasadena city	
3,582	3,432	41	14	51	2	11	31	Tierra Verde CDP	
14,348	12,665	661	56	610	15	16	325	West Lealman CDP	
123,182	113,701	3,839	229	3,213	61	216	1,923	Tarpon Springs CCD	
2,947	2,809	46	11	36	2	11	32	Dunedin city (part)	
29,120	27,107	455	37	1,058	6	30	427	East Lake CDP	
12,048	10,259	678	24	792	10	40	245	Oldsmar city (part)	
54,032	51,091	1,044	103	906	20	84	784	Palm Harbor CDP	
21,777	19,531	1,437	50	331	19	48	361	Tarpon Springs city	
495,563	388,769	85,336	1,658	9,567	238	1,083	8,912	Polk County	
48,851	38,541	8,460	167	726	14	92	851	Bartow CCD	
3,247	3,024	128	18	9	0	3	65	Alturas CDP (part)	
14,699	10,169	4,018	36	187	10	21	258	Bartow city (part)	
639	396	227	5	3	0	0	8	Bradley Junction CDP	
0	0	0	0	0	0	0	0	Brewster CDP	
4,158	3,047	1,004	14	19	0	20	54	Fort Meade city	
7,000	5,942	727	15	157	0	8	151	Fuller Heights CDP (part)	
623	558	41	1	18	0	0	5	Highland City CDP (part)	
325	319	5	0	0	0	0	1	Homeland CDP	
3,328	2,702	546	9	19	1	4	47	Mulberry city (part)	
2,966	2,619	244	8	18	0	12	65	Willow Oak CDP (part)	
1	0	0	0	0	1	0	0	Winter Haven city (part)	

Table 3.

Race and Hispanic or Latino Origin: 2010—Con.

[For information on confidentiality protection, nonsampling error, and definitions, see Selected Appendixes at <www.census.gov/prod/cen2010/cph-1-a.pdf>]

State County County Subdivision Place	Total population	Race							Hispanic or Latino (of any race)
		One race						Two or More Races	
		White	Black or African American	American Indian and Alaska Native	Asian	Native Hawaiian and Other Pacific Islander	Some Other Race		
Polk County—Con.									
Frostproof CCD.....	12,533	9,326	1,763	74	36	3	1,119	212	3,035
Frostproof city (part).....	2,861	2,407	152	19	7	0	217	59	604
Haines City CCD.....	119,868	84,677	18,497	648	2,014	95	10,445	3,492	35,614
Auburndale city (part).....	1,054	878	99	0	9	0	38	30	170
Davenport city.....	2,888	2,108	311	15	30	6	336	82	831
Dundee town (part).....	3,670	2,209	936	22	62	1	315	125	789
Four Corners CDP (part).....	8,335	6,905	484	54	164	6	495	227	2,003
Greenelefe CDP.....	1,752	1,504	162	0	17	2	51	16	172
Haines City city (part).....	19,767	10,435	5,476	108	290	4	2,912	542	7,809
Lake Alfred city (part).....	114	89	16	1	0	0	4	4	17
Lake Hamilton town.....	1,231	780	306	6	10	0	102	27	165
Lake Wales city (part).....	858	627	164	1	19	0	23	24	152
Loughman CDP.....	2,680	2,070	259	22	66	4	186	73	733
Poinciana CDP (part).....	23,835	14,506	5,222	168	490	20	2,332	1,097	10,528
Polk City town (part).....	340	302	7	0	6	0	19	6	33
Waverly CDP.....	767	353	351	13	0	0	48	2	64
Winter Haven city (part).....	1,521	1,175	210	0	78	0	29	29	218
Lakeland CCD.....	249,148	194,040	34,021	1,028	4,645	147	9,130	6,137	32,098
Auburndale city (part).....	735	407	235	5	9	0	55	24	120
Combee Settlement CDP.....	5,577	4,371	513	45	41	1	441	165	1,013
Crystal Lake CDP.....	5,514	3,576	1,235	19	64	12	364	244	1,010
Fuller Heights CDP (part).....	0	0	0	0	0	0	0	0	0
Fussels Corner CDP.....	5,561	4,865	236	32	23	1	325	79	564
Highland City CDP (part).....	10,176	8,194	982	45	439	4	299	213	1,342
Kathleen CDP.....	6,332	5,730	131	33	39	1	248	150	768
Lakeland city.....	97,422	69,011	20,351	311	1,758	87	3,293	2,611	12,271
Lakeland Highlands CDP.....	11,056	10,122	374	21	237	4	97	201	871
Medulla CDP.....	8,892	7,015	1,220	32	110	2	274	239	1,190
Mulberry city (part).....	1	1	0	0	0	0	0	0	0
Polk City town (part).....	1,222	1,143	9	6	3	0	37	24	156
Willow Oak CDP (part).....	1,545	1,192	194	8	17	0	92	42	278
Lake Wales CCD.....	41,556	31,969	6,523	171	509	31	1,473	880	5,370
Alturas CDP (part).....	100	92	2	0	4	0	2	0	49
Babson Park CDP.....	1,356	997	245	1	32	5	40	36	114
Crooked Lake Park CDP.....	1,722	1,520	102	5	5	0	71	19	226
Dundee town (part).....	47	45	2	0	0	0	0	0	3
Frostproof city (part).....	131	127	2	0	0	0	0	2	0
Highland Park village.....	230	210	7	0	0	0	7	6	19
Hillcrest Heights town.....	254	244	7	1	0	0	2	0	15
Lake Wales city (part).....	13,367	8,623	3,741	68	100	12	528	295	2,070
Winter Haven city (part).....	3,364	2,428	502	14	135	2	156	127	612
Winter Haven-Auburndale CCD.....	117,897	87,113	19,302	508	1,822	61	6,483	2,608	18,173
Alturas CDP (part).....	201	189	4	0	2	0	4	2	28
Auburndale city (part).....	11,718	9,518	1,390	43	140	3	382	242	1,481
Bartow city (part).....	67	50	8	0	0	0	8	1	14
Cypress Gardens CDP.....	8,917	8,100	401	32	170	7	89	118	552
Eagle Lake city.....	2,255	1,814	163	10	49	0	151	68	363
Haines City city (part).....	768	534	168	0	3	0	55	8	171
Inwood CDP.....	6,403	3,836	1,877	45	41	4	388	212	974
Jan Phyl Village CDP.....	5,573	4,020	1,029	24	68	2	282	148	901
Lake Alfred city (part).....	4,901	3,487	864	20	85	0	337	108	786
Wahneta CDP.....	5,091	3,316	58	45	9	3	1,537	123	3,294
Winter Haven city (part).....	28,986	18,306	8,665	92	463	26	816	618	2,905
Putnam County.....	74,364	57,468	12,030	359	455	53	2,705	1,294	6,706
Crescent City CCD.....	16,384	12,689	1,514	104	149	22	1,614	292	3,318
Crescent City city.....	1,577	921	486	8	6	17	102	37	279
Pomona Park town.....	912	740	72	12	11	0	60	17	140
Welaka town.....	701	525	159	1	2	0	6	8	24
East Palatka CCD.....	8,654	6,946	1,366	29	44	1	133	135	431
East Palatka CDP.....	1,654	1,029	537	8	8	0	46	26	173
Interlachen-Florahome CCD.....	25,540	22,293	1,772	154	100	19	657	545	2,004
Interlachen town.....	1,403	1,112	102	10	4	1	136	38	350
Palatka CCD.....	23,786	15,540	7,378	72	162	11	301	322	953
Palatka city.....	10,558	4,884	5,255	32	60	2	154	171	483
St. Johns County.....	190,039	169,794	10,684	551	3,920	149	1,576	3,365	9,972
Fruit Cove CCD.....	36,523	32,916	1,294	77	1,127	11	329	769	2,123
Fruit Cove CDP.....	29,362	26,649	1,004	65	782	8	255	599	1,691
Hastings CCD.....	11,575	9,465	1,640	72	86	9	125	178	623
Flagler Estates CDP.....	3,215	2,862	199	33	11	4	52	54	201
Hastings town.....	580	279	280	3	2	0	6	10	26
Matanzas CCD.....	14,823	13,998	325	50	157	12	73	208	714
Crescent Beach CDP.....	931	908	4	1	8	0	4	6	22
Marineland town (part).....	0	0	0	0	0	0	0	0	0
St. Augustine Shores CDP.....	7,359	6,966	168	11	85	1	35	93	374
Ponte Vedra CCD.....	27,140	25,861	285	44	439	19	145	347	930
Nocatee CDP (part).....	91	90	1	0	0	0	0	0	1
Palm Valley CDP.....	20,019	18,977	252	32	353	10	125	270	756
Sawgrass CDP.....	4,880	4,691	26	10	70	1	17	65	125
St. Augustine CCD.....	99,978	87,554	7,140	308	2,111	98	904	1,863	5,582

Table 3.

Race and Hispanic or Latino Origin: 2010—Con.

[For information on confidentiality protection, nonsampling error, and definitions, see Selected Appendixes at <www.census.gov/prod/cen2010/cph-1-a.pdf>]

Not Hispanic or Latino								State County County Subdivision Place
Total	One race						Two or More Races	
	White	Black or African American	American Indian and Alaska Native	Asian	Native Hawaiian and Other Pacific Islander	Some Other Race		
9,498	7,636	1,691	35	29	3	1	103	Polk County—Con.
2,257	2,093	119	13	7	0	0	25	Frostproof CCD
84,254	62,660	17,195	300	1,935	55	360	1,749	Frostproof city (part)
884	764	92	0	9	0	1	18	Haines City CCD
2,057	1,692	296	7	28	0	5	29	Auburndale city (part)
2,881	1,808	918	5	61	1	18	70	Davenport city
6,332	5,605	382	26	159	2	28	130	Dundee town (part)
1,580	1,396	156	0	17	1	0	10	Four Corners CDP (part)
11,958	6,112	5,261	36	277	4	37	231	Grenelefe CDP
97	85	12	0	0	0	0	0	Haines City city (part)
1,066	730	296	3	10	0	6	21	Lake Alfred city (part)
706	509	159	1	19	0	1	17	Lake Hamilton town
1,947	1,586	236	14	64	4	0	43	Lake Wales city (part)
13,307	7,494	4,620	60	469	19	154	491	Loughman CDP
307	289	7	0	6	0	0	5	Poinciana CDP (part)
703	343	347	7	0	0	4	2	Polk City town (part)
1,303	1,004	198	0	78	0	2	21	Waverly CDP
217,050	174,303	32,907	747	4,570	102	390	4,031	Winter Haven city (part)
615	350	231	5	9	0	0	20	Lakeland CCD
4,564	3,895	483	27	41	1	9	108	Auburndale city (part)
4,504	3,107	1,168	17	55	4	6	147	Combee Settlement CDP
0	0	0	0	0	0	0	0	Crystal Lake CDP
4,997	4,657	234	20	19	1	2	64	Fuller Heights CDP (part)
8,834	7,270	932	25	439	4	25	139	Fussels Corner CDP
5,564	5,282	112	30	38	1	3	98	Highland City CDP (part)
85,151	61,468	19,788	253	1,717	62	167	1,696	Kathleen CDP
10,185	9,402	355	19	235	4	12	158	Lakeland city
7,702	6,217	1,180	25	110	2	21	147	Lakeland Highlands CDP
1	1	0	0	0	0	0	0	Medulla CDP
1,066	1,034	7	3	3	0	0	19	Mulberry city (part)
1,267	1,020	185	5	17	0	17	23	Polk City town (part)
36,186	28,631	6,302	121	503	14	59	556	Willow Oak CDP (part)
51	45	2	0	4	0	0	0	Lake Wales CCD
1,242	935	239	1	32	5	5	25	Alturas CDP (part)
1,496	1,378	90	5	5	0	5	13	Babson Park CDP
44	42	2	0	0	0	0	0	Crooked Lake Park CDP
131	127	2	0	0	0	0	2	Dundee town (part)
211	201	7	0	0	0	0	3	Frostproof city (part)
239	231	7	1	0	0	0	0	Highland Park village
11,297	7,311	3,625	45	98	3	28	187	Hillcrest Heights town
2,752	2,057	478	8	133	1	7	68	Lake Wales city (part)
99,724	76,998	18,781	288	1,804	50	181	1,622	Winter Haven city (part)
173	168	4	0	1	0	0	0	Winter Haven-Auburndale CCD
10,237	8,565	1,354	19	136	0	16	147	Alturas CDP (part)
53	47	5	0	0	0	0	1	Auburndale city (part)
8,365	7,671	390	24	170	7	3	100	Bartow city (part)
1,892	1,628	157	10	49	0	10	38	Cypress Gardens CDP
597	428	164	0	3	0	0	2	Eagle Lake city
5,429	3,379	1,840	27	39	2	7	135	Haines City city (part)
4,672	3,490	997	16	68	2	4	95	Inwood CDP
4,115	3,080	842	12	85	0	20	76	Jan Phyl Village CDP
1,797	1,734	24	10	9	0	0	20	Lake Alfred city (part)
26,081	16,613	8,473	57	456	26	52	404	Wahnetta CDP
67,658	53,981	11,842	271	444	36	80	1,004	Winter Haven city (part)
13,066	11,151	1,478	52	147	15	12	211	Putnam County
1,298	768	481	5	6	11	1	26	Crescent City CCD
772	671	69	4	11	0	0	17	Crescent City city
677	508	159	1	2	0	0	7	Pomona Park town
8,223	6,695	1,348	24	44	1	8	103	Welaka town
1,481	917	529	7	8	0	2	18	East Palatka CCD
23,536	21,153	1,706	126	92	11	30	418	East Palatka CDP
1,053	928	92	8	3	1	0	21	Interlachen-Florahome CCD
22,833	14,982	7,310	69	161	9	30	272	Interlachen town
10,075	4,622	5,200	30	60	2	17	144	Palatka CCD
180,067	162,194	10,388	457	3,854	140	290	2,744	Palatka city
34,400	31,295	1,231	69	1,108	10	61	626	St. Johns County
27,671	25,368	950	58	766	7	45	477	Fruit Cove CCD
10,952	9,010	1,627	57	81	9	34	134	Fruit Cove CDP
3,014	2,735	199	30	8	4	3	35	Hastings CCD
554	264	274	3	2	0	2	9	Flagler Estates CDP
14,109	13,430	307	42	156	11	6	157	Hastings town
909	890	4	1	8	0	1	5	Matanzas CCD
0	0	0	0	0	0	0	0	Crescent Beach CDP
6,985	6,659	163	7	85	1	3	67	Marineland town (part)
26,210	25,125	268	31	435	17	40	294	St. Augustine Shores CDP
90	89	1	0	0	0	0	0	Ponte Vedra CCD
19,263	18,378	240	19	350	8	34	234	Nocatee CDP (part)
4,755	4,598	22	10	69	1	5	50	Palm Valley CDP
94,396	83,334	6,955	258	2,074	93	149	1,533	Sawgrass CDP
								St. Augustine CCD

Table 3.

Race and Hispanic or Latino Origin: 2010—Con.

[For information on confidentiality protection, nonsampling error, and definitions, see Selected Appendixes at <www.census.gov/prod/cen2010/cph-1-a.pdf>]

State County County Subdivision Place	Total population	Race							Two or More Races	Hispanic or Latino (of any race)
		One race								
		White	Black or African American	American Indian and Alaska Native	Asian	Native Hawaiian and Other Pacific Islander	Some Other Race			
St. Johns County—Con.										
St. Augustine CCD—Con.										
Butler Beach CDP.....	4,951	4,822	28	12	40	0	11	38	109	
Nocatee CDP (part).....	4,433	3,877	180	4	168	7	45	152	344	
St. Augustine city.....	12,975	10,923	1,506	52	162	12	107	213	656	
St. Augustine Beach city.....	6,176	5,917	50	18	74	3	38	76	232	
St. Augustine South CDP.....	4,998	4,738	55	12	71	0	21	101	216	
Villano Beach CDP.....	2,678	2,573	11	17	27	4	19	27	102	
World Golf Village CDP.....	12,310	10,940	495	29	417	12	184	233	936	
St. Lucie County.....	277,789	199,336	53,036	1,123	4,334	161	12,512	7,287	45,995	
Fort Pierce CCD.....	107,922	68,645	28,662	455	1,151	52	6,415	2,542	17,189	
Fort Pierce city (part).....	37,920	15,371	16,934	246	317	15	3,936	1,101	8,811	
Fort Pierce North CDP.....	6,474	1,398	4,569	20	7	4	336	140	720	
Fort Pierce South CDP.....	5,062	3,310	806	24	40	6	725	151	1,585	
Indian River Estates CDP.....	6,220	5,778	192	28	41	4	90	87	391	
Lakewood Park CDP.....	11,323	9,616	1,124	32	174	3	157	217	741	
Port St. Lucie city (part).....	17,774	13,133	3,051	47	377	17	663	486	2,835	
River Park CDP (part).....	2,359	1,945	218	14	34	1	77	70	371	
St. Lucie Village town.....	590	565	11	1	3	0	0	10	27	
White City CDP.....	3,719	3,381	128	13	48	1	84	64	371	
Hutchinson Island CCD.....	8,887	8,636	72	10	68	8	43	50	308	
Fort Pierce city (part).....	3,670	3,486	64	7	37	8	40	28	193	
Hutchinson Island South CDP.....	5,201	5,134	8	3	31	0	3	22	115	
Port St. Lucie CCD.....	154,835	116,329	24,203	609	3,076	101	5,909	4,608	28,049	
Port St. Lucie city (part).....	146,801	109,133	23,846	580	2,890	97	5,766	4,489	27,410	
River Park CDP (part).....	2,863	2,490	187	17	18	3	88	60	366	
West St. Lucie CCD.....	6,145	5,726	99	49	39	0	145	87	449	
Fort Pierce city (part).....	0	0	0	0	0	0	0	0	0	
Port St. Lucie city (part).....	28	23	1	0	0	0	4	0	5	
Santa Rosa County.....	151,372	132,920	8,205	1,306	2,759	217	1,463	4,502	6,507	
Allentown CCD.....	2,636	2,484	25	51	10	0	12	54	36	
Allentown CDP.....	894	835	16	16	3	0	5	19	17	
Chumuckla CDP.....	850	808	4	17	5	0	4	12	6	
Avalon-Mulat CCD.....	6,110	5,458	208	58	137	10	52	187	249	
Avalon CDP.....	679	610	30	12	5	1	1	20	16	
Garcon Point CDP.....	347	318	10	2	7	0	5	5	13	
Mulat CDP.....	259	241	1	2	4	0	3	8	12	
Pea Ridge CDP (part).....	454	410	11	1	11	1	5	15	40	
Bagdad CCD.....	5,927	5,105	453	55	62	4	38	210	172	
Bagdad CDP.....	3,761	3,182	329	37	44	4	23	142	113	
Dickerson City CDP.....	146	138	4	0	0	0	0	4	6	
Berrydale CCD.....	2,262	2,078	91	45	2	0	13	33	55	
Berrydale CDP.....	441	364	66	5	0	0	0	6	10	
Dixonville CDP (part).....	180	179	0	0	0	0	0	1	1	
Fidelis CDP.....	156	140	0	9	0	0	0	7	3	
Whitfield CDP.....	295	276	0	9	0	0	6	4	14	
East Milton CCD.....	11,464	8,792	2,167	111	55	13	59	267	458	
East Milton CDP.....	11,074	8,425	2,164	105	54	13	57	256	450	
Milton city (part).....	0	0	0	0	0	0	0	0	0	
Eglin AFB CCD.....	6	5	1	0	0	0	0	0	0	
Gulf Breeze CCD.....	5,763	5,518	20	34	82	1	31	77	152	
Gulf Breeze city.....	5,763	5,518	20	34	82	1	31	77	152	
Harold CCD.....	1,117	1,046	9	14	9	2	3	34	14	
Harold CDP.....	823	782	5	8	7	1	2	18	10	
Holley-Navarre CCD.....	33,034	27,626	2,086	183	1,070	64	592	1,413	2,254	
Holley CDP.....	1,630	1,497	37	14	20	4	13	45	53	
Midway CDP (part).....	0	0	0	0	0	0	0	0	0	
Navarre CDP.....	31,378	26,109	2,043	169	1,050	60	579	1,368	2,200	
Jay CCD.....	3,744	3,590	9	56	9	0	15	65	53	
Brownsdale CDP.....	471	457	1	7	0	0	1	5	9	
Cobbtown CDP.....	67	67	0	0	0	0	0	0	0	
Dixonville CDP (part).....	1	1	0	0	0	0	0	0	0	
Jay town.....	533	507	4	9	5	0	0	8	11	
Mount Carmel CDP.....	227	221	0	3	0	0	0	3	1	
Pine Level CDP.....	227	211	0	3	0	0	5	8	7	
Midway CCD.....	22,410	20,739	397	145	385	33	172	539	1,008	
Midway CDP (part).....	16,115	14,819	322	118	301	16	150	389	740	
Oriole Beach CDP.....	1,420	1,329	17	10	7	3	6	48	75	
Tiger Point CDP.....	3,090	2,923	26	6	60	13	10	52	105	
Woodlawn Beach CDP.....	1,785	1,668	32	11	17	1	6	50	88	
Milton CCD.....	10,049	7,873	1,307	82	231	30	141	385	485	
Milton city (part).....	8,826	6,828	1,227	64	197	23	132	355	426	
Munson CCD.....	1,626	1,553	24	21	4	0	2	22	15	
Munson CDP.....	372	356	3	4	0	0	1	8	3	
Springhill CDP.....	160	148	1	7	0	0	0	4	3	
Navarre Beach CCD.....	638	599	4	3	10	0	6	16	30	
Navarre Beach CDP.....	638	599	4	3	10	0	6	16	30	
Pace CCD.....	29,307	26,961	580	284	449	37	239	757	1,026	
Floridatown CDP.....	244	229	0	3	0	0	5	7	5	
Milton city (part).....	0	0	0	0	0	0	0	0	0	

Table 3.

Race and Hispanic or Latino Origin: 2010—Con.

[For information on confidentiality protection, nonsampling error, and definitions, see Selected Appendixes at <www.census.gov/prod/cen2010/cph-1-a.pdf>]

Not Hispanic or Latino								State County County Subdivision Place
Total	One race						Two or More Races	
	White	Black or African American	American Indian and Alaska Native	Asian	Native Hawaiian and Other Pacific Islander	Some Other Race		
4,842	4,727	28	10	38	0	5	34	St. Johns County—Con.
4,089	3,598	174	2	168	7	9	131	St. Augustine CCD—Con.
12,319	10,443	1,460	46	155	10	19	186	Butler Beach CDP
5,944	5,734	43	15	72	2	7	71	Nocatee CDP (part)
4,782	4,553	54	11	71	0	7	86	St. Augustine city
2,576	2,498	9	11	27	4	5	22	St. Augustine South CDP
11,374	10,261	479	16	406	10	23	179	Villano Beach CDP
								World Golf Village CDP
231,794	170,032	51,373	664	4,226	127	845	4,527	St. Lucie County
90,733	59,373	28,188	248	1,119	46	197	1,562	Fort Pierce CCD
29,109	11,298	16,725	102	300	12	77	595	Fort Pierce city (part)
5,754	1,135	4,504	19	6	4	4	82	Fort Pierce North CDP
3,477	2,534	790	8	40	6	5	94	Fort Pierce South CDP
5,829	5,506	186	25	41	4	2	65	Indian River Estates CDP
10,582	9,075	1,106	28	172	2	26	173	Lakewood Park CDP
14,939	11,225	2,932	29	371	16	57	309	Port St. Lucie city (part)
1,988	1,690	208	3	34	0	2	51	River Park CDP (part)
563	543	11	0	3	0	0	6	St. Lucie Village town
3,348	3,122	125	12	46	1	5	37	White City CDP
8,579	8,383	68	8	68	8	6	38	Hutchinson Island CCD
3,477	3,341	62	5	37	8	6	18	Fort Pierce city (part)
5,086	5,026	6	3	31	0	0	20	Hutchinson Island South CDP
126,786	96,830	23,020	360	3,006	73	638	2,859	Port St. Lucie CCD
119,391	90,082	22,679	342	2,823	70	623	2,772	Port St. Lucie city (part)
2,497	2,245	176	6	17	3	3	47	River Park CDP (part)
5,696	5,446	97	48	33	0	4	68	West St. Lucie CCD
0	0	0	0	0	0	0	0	Fort Pierce city (part)
23	22	1	0	0	0	0	0	Port St. Lucie city (part)
144,865	128,726	7,940	1,194	2,690	200	218	3,897	Santa Rosa County
2,600	2,464	25	49	10	0	0	52	Allentown CCD
877	825	16	15	3	0	0	18	Allentown CDP
844	806	4	17	5	0	0	12	Chumuckla CDP
5,861	5,288	207	54	133	9	4	166	Avalon-Mulat CCD
663	599	30	12	4	1	0	17	Avalon CDP
334	314	10	2	6	0	0	2	Garcon Point CDP
247	236	1	2	4	0	0	4	Mulat CDP
414	379	10	1	11	0	0	13	Pea Ridge CDP (part)
5,755	4,994	450	46	61	4	5	195	Bagdad CCD
3,648	3,106	327	31	43	4	3	134	Bagdad CDP
140	132	4	0	0	0	0	4	Dickerson City CDP
2,207	2,040	91	43	2	0	1	30	Berrydale CCD
431	354	66	5	0	0	0	6	Berrydale CDP
179	178	0	0	0	0	0	1	Dixonville CDP (part)
153	137	0	9	0	0	0	7	Fidelis CDP
281	269	0	9	0	0	0	3	Whitfield CDP
11,006	8,437	2,142	103	53	13	12	246	East Milton CCD
10,624	8,076	2,139	97	52	13	12	235	East Milton CDP
0	0	0	0	0	0	0	0	Milton city (part)
6	5	1	0	0	0	0	0	Eglin AFB CCD
5,611	5,403	19	27	81	1	10	70	Gulf Breeze CCD
5,611	5,403	19	27	81	1	10	70	Gulf Breeze city
1,103	1,037	9	13	9	2	0	33	Harold CCD
813	774	5	8	7	1	0	18	Harold CDP
30,780	26,294	1,978	156	1,040	59	83	1,170	Holley-Navarre CCD
1,577	1,466	30	14	20	4	1	42	Holley CDP
0	0	0	0	0	0	0	0	Midway CDP (part)
29,178	24,809	1,942	142	1,020	55	82	1,128	Navarre CDP
3,691	3,566	9	49	9	0	2	56	Jay CCD
462	450	1	7	0	0	0	4	Brownsdale CDP
67	67	0	0	0	0	0	0	Cobbtown CDP
1	1	0	0	0	0	0	0	Dixonville CDP (part)
522	504	4	5	5	0	0	4	Jay town
226	220	0	3	0	0	0	3	Mount Carmel CDP
220	209	0	3	0	0	0	8	Pine Level CDP
21,402	20,036	362	129	381	29	24	441	Midway CCD
15,375	14,329	293	105	297	13	24	314	Midway CDP (part)
1,345	1,267	17	10	7	3	0	41	Oriole Beach CDP
2,985	2,834	26	4	60	12	0	49	Tiger Point CDP
1,697	1,606	26	10	17	1	0	37	Woodlawn Beach CDP
9,564	7,600	1,278	73	222	26	24	341	Milton CCD
8,400	6,594	1,200	62	188	19	23	314	Milton city (part)
1,611	1,542	24	21	4	0	0	20	Munson CCD
369	354	3	4	0	0	0	8	Munson CDP
157	145	1	7	0	0	0	4	Springhill CDP
608	579	4	3	10	0	1	11	Navarre Beach CCD
608	579	4	3	10	0	1	11	Navarre Beach CDP
28,281	26,281	548	275	437	34	35	671	Pace CCD
239	228	0	3	0	0	4	4	Floridatown CDP
0	0	0	0	0	0	0	0	Milton city (part)

Table 3.

Race and Hispanic or Latino Origin: 2010—Con.

[For information on confidentiality protection, nonsampling error, and definitions, see Selected Appendixes at <www.census.gov/prod/cen2010/cph-1-a.pdf>]

State County County Subdivision Place	Total population	Race						Two or More Races	Hispanic or Latino (of any race)
		One race							
		White	Black or African American	American Indian and Alaska Native	Asian	Native Hawaiian and Other Pacific Islander	Some Other Race		
Santa Rosa County—Con. Pace CCD—Con.									
Pace CDP.....	20,039	18,457	378	195	292	26	158	533	727
Pea Ridge CDP (part).....	3,133	2,811	98	29	68	3	37	87	113
Wallace CDP.....	1,785	1,676	25	25	18	3	2	36	23
Skyline CCD.....	15,235	13,462	813	164	242	23	88	443	493
Point Baker CDP.....	2,991	2,554	235	36	47	7	18	94	118
Roeville CDP.....	608	571	8	3	14	0	5	7	11
Whiting Field CCD.....	44	31	11	0	2	0	0	0	7
Sarasota County.....	379,448	342,090	17,815	945	4,903	134	7,556	6,005	30,033
Englewood CCD.....	11,553	11,193	42	30	89	3	66	130	319
Englewood CDP (part).....	9,535	9,237	34	26	80	3	51	104	257
Gulf Gate Estates-Osprey CCD.....	28,287	26,892	269	64	412	6	313	331	1,440
Gulf Gate Estates CDP (part).....	8,123	7,619	100	25	106	1	138	134	543
Osprey CDP.....	6,100	5,853	33	11	113	1	21	68	206
Vamo CDP.....	4,727	4,436	65	14	61	4	73	74	370
Interior County CCD.....	29,743	28,563	252	37	470	5	169	247	893
North Port city (part).....	537	517	0	0	11	0	9	0	17
Plantation CDP.....	4,919	4,830	28	3	36	1	11	10	76
South Venice CDP (part).....	121	121	0	0	0	0	0	0	2
Venice city (part).....	1,298	1,244	9	0	23	3	6	13	37
Longboat Key CCD.....	4,490	4,437	9	2	29	0	0	13	44
Longboat Key town (part).....	4,490	4,437	9	2	29	0	0	13	44
North Port CCD.....	61,969	54,702	4,095	162	668	34	1,012	1,296	5,154
North Port city (part).....	56,820	49,729	4,020	152	654	33	987	1,245	4,987
Warm Mineral Springs CDP.....	5,061	4,886	75	10	14	1	25	50	166
Sarasota CCD.....	179,307	154,514	12,631	534	2,650	70	5,570	3,338	20,263
Bee Ridge CDP.....	9,598	9,071	120	29	173	0	95	110	522
Desoto Lakes CDP.....	3,646	3,078	258	9	58	0	171	72	603
Fruitville CDP.....	13,224	12,145	326	30	255	3	260	205	1,151
Gulf Gate Estates CDP (part).....	2,788	2,553	75	5	19	1	80	55	319
Kensington Park CDP.....	3,901	3,221	278	20	67	0	211	104	1,030
Lake Sarasota CDP.....	4,679	4,282	119	7	68	13	98	92	454
North Sarasota CDP.....	6,982	4,148	2,146	17	100	5	375	191	1,318
Ridge Wood Heights CDP.....	4,795	4,460	76	17	73	2	70	97	408
Sarasota city.....	51,917	39,152	7,844	221	691	22	2,771	1,216	8,634
Sarasota Springs CDP.....	14,395	13,338	270	40	139	1	284	323	1,562
Siesta Key CDP.....	6,565	6,399	19	16	49	1	13	68	174
Southgate CDP.....	7,173	6,446	117	35	120	4	331	120	945
South Gate Ridge CDP.....	5,688	5,059	136	14	95	8	260	116	678
South Sarasota CDP.....	4,950	4,624	65	14	65	3	71	108	317
The Meadows CDP.....	3,994	3,823	89	3	30	0	25	24	128
Venice CCD.....	64,099	61,789	517	116	585	16	426	650	1,920
Laurel CDP.....	8,171	7,708	177	20	88	3	41	134	195
Nokomis CDP.....	3,167	3,037	27	9	37	1	29	27	139
South Venice CDP (part).....	13,828	13,231	90	30	140	6	142	189	501
Venice city (part).....	19,450	18,941	116	29	131	1	95	137	514
Venice Gardens CDP.....	7,104	6,735	64	10	101	1	101	92	356
Seminole County.....	422,718	330,664	47,107	1,386	15,692	258	15,421	12,190	72,457
Casselberry-Altamonte Springs CCD.....	199,823	161,410	17,204	655	6,104	128	8,311	6,011	38,405
Altamonte Springs city.....	41,496	30,068	5,721	141	1,391	22	2,614	1,539	10,067
Casselberry city.....	26,241	21,009	2,109	102	773	23	1,295	930	5,923
Fern Park CDP.....	7,704	6,410	629	42	141	1	293	188	1,231
Forest City CDP.....	13,854	10,972	1,115	34	590	1	719	423	3,374
Goldenrod CDP (part).....	5,896	4,947	392	26	109	10	256	156	1,043
Longwood city (part).....	11,661	9,987	614	50	338	9	363	300	1,883
Wekiwa Springs CDP.....	21,998	19,990	599	31	630	8	287	453	2,126
Winter Springs city (part).....	20,992	17,538	1,483	68	569	14	727	593	3,841
Oviedo CCD.....	93,610	78,799	6,041	224	3,674	55	2,353	2,464	13,529
Black Hammock CDP.....	1,144	1,040	35	3	16	0	31	19	108
Chuluota CDP.....	2,483	2,266	47	9	54	6	47	54	263
Geneva CDP.....	2,940	2,700	49	14	70	0	39	68	155
Oviedo city.....	33,342	27,293	2,873	67	1,261	10	920	918	5,441
Winter Springs city (part).....	12,290	11,279	348	18	292	6	156	191	1,137
Sanford CCD.....	129,285	90,455	23,862	507	5,914	75	4,757	3,715	20,523
Heathrow CDP.....	5,896	4,892	241	10	557	3	89	104	576
Lake Mary city.....	13,822	11,684	688	35	828	4	242	341	1,408
Longwood city (part).....	1,996	1,685	88	12	122	0	41	48	269
Midway CDP.....	1,705	176	1,447	2	12	0	31	37	104
Sanford city.....	53,570	30,714	16,332	291	1,504	44	2,911	1,774	10,844
Winter Springs city (part).....	0	0	0	0	0	0	0	0	0
Sumter County.....	93,420	80,893	9,022	359	620	39	1,437	1,050	5,582
Bushnell-Center Hill CCD.....	25,287	21,338	2,312	162	138	17	833	487	2,241
Bushnell city.....	2,418	1,968	308	21	12	0	60	49	195
Center Hill city.....	988	656	88	10	5	0	191	38	365
Lake Panasoffkee CDP (part).....	3,086	2,938	47	10	24	1	20	46	64
Webster city.....	785	417	241	2	1	2	93	29	215
Wildwood city (part).....	0	0	0	0	0	0	0	0	0
Wildwood CCD.....	68,133	59,555	6,710	197	482	22	604	563	3,341

Table 3.

Race and Hispanic or Latino Origin: 2010—Con.

[For information on confidentiality protection, nonsampling error, and definitions, see Selected Appendixes at <www.census.gov/prod/cen2010/cph-1-a.pdf>]

Not Hispanic or Latino									State County County Subdivision Place
Total	One race						Two or More Races		
	White	Black or African American	American Indian and Alaska Native	Asian	Native Hawaiian and Other Pacific Islander	Some Other Race			
19,312	17,966	356	186	288	24	19	473	Santa Rosa County—Con.	
3,020	2,747	89	29	66	2	9	78	Pace CCD—Con.	
1,762	1,659	25	25	17	3	0	33	Pace CDP	
14,742	13,134	783	153	237	23	17	395	Pea Ridge CDP (part)	
2,873	2,487	221	31	47	7	1	79	Wallace CDP	
597	565	8	3	14	0	0	7	Skyline CCD	
37	26	10	0	1	0	0	0	Point Baker CDP	
								Roeville CDP	
								Whiting Field CCD	
349,415	321,978	17,036	667	4,818	102	545	4,269	Sarasota County	
11,234	10,959	39	25	87	3	7	114	Englewood CCD	
9,278	9,045	31	21	79	3	6	93	Englewood CDP (part)	
26,847	25,848	243	56	405	1	36	258	Gulf Gate Estates-Osprey CCD	
7,580	7,259	86	24	105	0	9	97	Gulf Gate Estates CDP (part)	
5,894	5,673	30	10	112	1	5	63	Osprey CDP	
4,357	4,176	57	11	59	0	6	48	Vamo CDP	
28,850	27,869	243	37	462	4	37	198	Interior County CCD	
520	505	0	0	11	0	4	0	North Port city (part)	
4,843	4,770	24	3	36	1	1	8	Plantation CDP	
119	119	0	0	0	0	0	0	South Venice CDP (part)	
1,261	1,213	9	0	23	2	1	13	Venice city (part)	
4,446	4,394	9	2	29	0	0	12	Longboat Key CCD	
4,446	4,394	9	2	29	0	0	12	Longboat Key town (part)	
56,815	51,106	3,894	115	650	24	111	915	North Port CCD	
51,833	46,247	3,824	109	637	23	108	885	North Port city (part)	
4,895	4,773	70	6	13	1	3	29	Warm Mineral Springs CDP	
159,044	141,361	12,119	338	2,611	54	312	2,249	Sarasota CCD	
9,076	8,673	116	23	173	0	7	84	Bee Ridge CDP	
3,043	2,678	235	6	58	0	15	51	Desoto Lakes CDP	
12,073	11,350	300	15	251	1	16	140	Fruitville CDP	
2,469	2,328	72	5	18	1	4	41	Gulf Gate Estates CDP (part)	
2,871	2,469	259	9	64	0	9	61	Kensington Park CDP	
4,225	3,964	103	4	68	13	10	63	Lake Sarasota CDP	
5,664	3,343	2,102	14	99	3	14	89	North Sarasota CDP	
4,387	4,150	69	13	71	0	8	76	Ridge Wood Heights CDP	
43,283	34,052	7,558	118	676	15	99	765	Sarasota city	
12,833	12,182	249	25	135	1	19	222	Sarasota Springs CDP	
6,391	6,256	18	10	45	1	2	59	Siesta Key CDP	
6,228	5,884	103	27	119	4	8	83	Southgate CDP	
5,010	4,649	125	13	95	5	32	91	South Gate Ridge CDP	
4,633	4,423	54	8	65	3	8	72	South Sarasota CDP	
3,866	3,725	85	3	30	0	6	17	The Meadows CDP	
62,179	60,441	489	94	574	16	42	523	Venice CCD	
7,976	7,586	173	13	87	3	3	111	Laurel CDP	
3,028	2,938	26	9	36	1	0	18	Nokomis CDP	
13,327	12,910	88	28	139	6	17	139	South Venice CDP (part)	
18,936	18,549	104	24	129	1	13	116	Venice city (part)	
6,748	6,493	59	5	98	1	9	83	Venice Gardens CDP	
350,261	280,452	44,196	995	15,451	194	1,202	7,771	Seminole County	
161,418	135,040	15,712	465	5,974	103	484	3,640	Casselberry-Altamonte Springs CCD	
31,429	23,678	5,288	94	1,356	21	116	876	Altamonte Springs city	
20,318	17,023	1,843	78	758	21	58	537	Casselberry city	
6,473	5,577	587	30	138	1	20	120	Fern Park CDP	
10,480	8,633	984	27	577	1	41	217	Forest City CDP	
4,853	4,246	359	16	108	4	13	107	Goldenrod CDP (part)	
9,778	8,640	528	42	326	9	39	194	Longwood city (part)	
19,872	18,279	574	20	621	5	40	333	Wekiwa Springs CDP	
17,151	14,731	1,341	48	551	13	58	409	Winter Springs city (part)	
80,081	68,703	5,652	171	3,626	43	242	1,644	Oviedo CCD	
1,036	966	34	2	16	0	3	15	Black Hammock CDP	
2,220	2,065	42	7	54	5	0	47	Chuluota CDP	
2,785	2,595	46	13	70	0	4	57	Geneva CDP	
27,901	23,178	2,695	52	1,241	9	120	606	Oviedo city	
11,153	10,368	331	15	287	2	23	127	Winter Springs city (part)	
108,762	76,709	22,832	359	5,851	48	476	2,487	Sanford CCD	
5,320	4,423	232	10	556	2	19	78	Heathrow CDP	
12,414	10,641	642	32	822	4	26	247	Lake Mary city	
1,727	1,483	84	5	122	0	5	28	Longwood city (part)	
1,601	124	1,432	2	12	0	5	26	Midway CDP	
42,726	24,096	15,660	204	1,473	22	198	1,073	Sanford city	
0	0	0	0	0	0	0	0	Winter Springs city (part)	
87,838	77,338	8,736	294	609	28	77	756	Sumter County	
23,046	20,069	2,281	128	135	13	34	386	Bushnell-Center Hill CCD	
2,223	1,840	304	16	12	0	7	44	Bushnell city	
623	511	88	4	3	0	2	15	Center Hill city	
3,022	2,898	44	9	24	1	5	41	Lake Panasoffkee CDP (part)	
570	317	235	2	1	2	0	13	Webster city	
0	0	0	0	0	0	0	0	Wildwood city (part)	
64,792	57,269	6,455	166	474	15	43	370	Wildwood CCD	

Table 3.

Race and Hispanic or Latino Origin: 2010—Con.

[For information on confidentiality protection, nonsampling error, and definitions, see Selected Appendixes at <www.census.gov/prod/cen2010/cph-1-a.pdf>]

State County County Subdivision Place	Total population	Race							Two or More Races	Hispanic or Latino (of any race)
		One race								
		White	Black or African American	American Indian and Alaska Native	Asian	Native Hawaiian and Other Pacific Islander	Some Other Race			
Sumter County—Con. Wildwood CCD—Con.										
Coleman city.....	703	402	272	6	4	0	14	5	33	
Lake Panasoffkee CDP (part).....	465	445	5	0	4	0	9	2	18	
The Villages CDP (part).....	43,434	42,674	254	46	280	10	42	128	606	
Wildwood city (part).....	6,709	5,009	1,409	28	77	3	82	101	373	
Suwannee County.....	41,551	34,299	4,754	211	228	15	1,271	773	3,596	
Branford CCD.....	6,859	6,267	167	41	52	7	206	119	494	
Branford town.....	712	571	49	6	12	5	45	24	94	
Dowling Park CCD.....	7,987	7,524	108	29	30	1	174	121	687	
Live Oak CCD.....	17,589	12,667	3,526	89	113	6	779	409	1,906	
Live Oak city.....	6,850	3,727	2,398	35	70	4	451	165	1,109	
McAlpin-Wellborn CCD.....	9,116	7,841	953	52	33	1	112	124	509	
Taylor County.....	22,570	16,964	4,669	180	153	6	205	393	777	
Perry North CCD.....	14,693	10,922	3,114	128	134	5	99	291	296	
Perry city.....	7,017	3,858	2,817	35	99	1	63	144	152	
Perry South CCD.....	7,877	6,042	1,555	52	19	1	106	102	481	
Steinhatchee CDP.....	1,047	1,033	0	3	3	0	6	2	20	
Union County.....	15,535	11,655	3,449	57	34	2	113	225	743	
Lake Butler CCD.....	7,319	5,056	2,050	28	21	1	64	99	353	
Lake Butler city.....	1,897	1,327	506	8	7	1	17	31	82	
Raiford CCD.....	3,721	2,670	997	13	7	0	4	30	181	
Raiford town.....	255	207	37	3	4	0	0	4	7	
Worthington Springs CCD.....	4,495	3,929	402	16	6	1	45	96	209	
Worthington Springs town.....	181	162	7	0	0	0	4	8	13	
Volusia County.....	494,593	408,256	51,791	1,778	7,567	204	14,487	10,510	55,217	
Central Volusia CCD.....	36,156	32,056	2,214	86	1,017	9	239	535	1,514	
Daytona Beach city (part).....	1,914	1,526	196	0	118	1	22	51	116	
Edgewater city (part).....	0	0	0	0	0	0	0	0	0	
Glencoe CDP (part).....	0	0	0	0	0	0	0	0	0	
New Smyrna Beach city (part).....	1,328	1,179	37	3	85	0	8	16	58	
Ormond Beach city (part).....	5,783	5,276	120	4	280	3	26	74	254	
Port Orange city (part).....	12,310	11,075	420	24	421	2	118	250	557	
Samsula-Spruce Creek CDP.....	5,047	4,893	33	10	65	2	21	23	117	
Daytona Beach CCD.....	40,591	17,232	20,533	154	846	17	788	1,021	2,432	
Daytona Beach city (part).....	39,176	16,280	20,154	146	821	15	783	977	2,375	
Holly Hill city (part).....	4	3	0	0	0	0	0	1	2	
DeBary-Orange City CCD.....	41,249	36,805	1,877	145	623	6	962	831	5,052	
DeBary city (part).....	19,222	17,393	766	62	358	2	301	340	1,749	
Orange City city.....	10,599	9,087	688	41	157	2	386	238	1,794	
DeLand CCD.....	61,513	49,499	6,701	216	853	40	2,930	1,274	8,198	
DeLand city.....	27,031	20,142	4,610	71	501	20	1,067	620	3,422	
DeLand Southwest CDP.....	1,052	213	732	10	3	0	61	33	149	
De Leon Springs CDP.....	2,614	1,827	152	9	26	6	536	58	1,158	
Lake Helen city (part).....	1	0	0	0	1	0	0	0	0	
North DeLand CDP.....	1,450	1,309	44	14	15	1	44	23	201	
West DeLand CDP.....	3,535	3,000	249	12	28	3	150	93	430	
Deltona CCD.....	95,149	74,255	9,877	453	1,144	55	6,084	3,281	26,546	
DeBary city (part).....	98	91	3	0	4	0	0	0	7	
Deltona city.....	85,182	65,348	9,271	414	1,074	49	5,948	3,078	25,734	
Lake Helen city (part).....	2,623	2,286	240	12	8	0	21	56	114	
New Smyrna Beach CCD.....	57,093	52,928	2,478	176	425	4	284	798	1,587	
Edgewater city (part).....	20,750	19,524	542	62	187	2	111	322	713	
Glencoe CDP (part).....	2,582	2,487	26	3	15	0	19	32	58	
New Smyrna Beach city (part).....	21,136	19,227	1,287	63	166	1	96	296	574	
Oak Hill city.....	1,792	1,490	249	8	9	0	5	31	31	
Ponce Inlet town (part).....	0	0	0	0	0	0	0	0	0	
Port Orange city (part).....	0	0	0	0	0	0	0	0	0	
North Peninsula CCD.....	24,721	23,095	540	87	331	13	260	395	1,296	
Daytona Beach city (part).....	10,306	9,256	398	52	175	3	174	248	759	
Flagler Beach city (part).....	60	60	0	0	0	0	0	0	0	
Ormond Beach city (part).....	5,797	5,481	73	10	101	3	44	85	239	
Ormond-by-the-Sea CDP.....	7,406	7,178	61	22	43	5	41	56	248	
Ormond Beach CCD.....	53,526	47,125	3,718	172	937	15	615	944	2,725	
Daytona Beach city (part).....	540	322	120	0	66	1	17	14	41	
Holly Hill city (part).....	11,655	9,150	1,771	62	109	3	248	312	786	
Ormond Beach city (part).....	26,557	24,400	1,036	50	483	7	177	404	1,086	
Pierson-Seville CCD.....	8,231	6,141	286	60	60	1	1,573	110	2,442	
Pierson town.....	1,736	998	83	6	8	0	607	34	940	
Seville CDP.....	614	349	148	7	2	0	101	7	165	
Port Orange CCD.....	65,227	58,513	3,460	198	1,164	31	700	1,161	3,080	
Daytona Beach city (part).....	7,312	6,252	655	10	170	5	107	113	377	
Ponce Inlet town (part).....	0	0	0	0	0	0	0	0	0	
Port Orange city (part).....	43,426	39,806	1,434	146	832	19	431	758	1,969	
South Daytona city (part).....	12,252	10,327	1,336	35	135	7	141	271	672	
South Peninsula CCD.....	11,137	10,607	107	31	167	13	52	160	345	
Daytona Beach city (part).....	1,757	1,629	62	8	24	2	13	19	87	
Daytona Beach Shores city.....	4,247	4,013	35	10	92	6	21	70	109	

Table 3.

Race and Hispanic or Latino Origin: 2010—Con.

[For information on confidentiality protection, nonsampling error, and definitions, see Selected Appendixes at <www.census.gov/prod/cen2010/cph-1-a.pdf>]

Not Hispanic or Latino									State County County Subdivision Place
Total	One race						Two or More Races		
	White	Black or African American	American Indian and Alaska Native	Asian	Native Hawaiian and Other Pacific Islander	Some Other Race			
670	396	263	6	4	0	0	1	Sumter County—Con. Wildwood CCD—Con.	
447	434	5	0	4	0	2	2	Coleman city	
42,828	42,133	246	46	279	5	11	108	Lake Panasoffkee CDP (part)	
6,336	4,754	1,378	27	75	3	16	83	The Villages CDP (part)	
								Wildwood city (part)	
37,955	32,300	4,696	162	223	11	37	526	Suwannee County	
6,365	5,991	167	36	52	5	21	93	Branford CCD	
618	525	49	6	12	5	6	15	Branford town	
7,300	7,048	102	23	30	1	2	94	Dowling Park CCD	
15,683	11,768	3,483	59	110	4	12	247	Live Oak CCD	
5,741	3,192	2,361	15	67	2	1	103	Live Oak city	
8,607	7,493	944	44	31	1	2	92	McAlpin-Wellborn CCD	
21,793	16,483	4,629	171	149	5	15	341	Taylor County	
14,397	10,771	3,097	121	131	5	11	261	Perry North CCD	
6,865	3,804	2,803	34	96	1	3	124	Perry city	
7,396	5,712	1,532	50	18	0	4	80	Perry South CCD	
1,027	1,019	0	3	3	0	0	2	Steinhatchee CDP	
14,792	11,123	3,391	52	32	2	4	188	Union County	
6,966	4,805	2,029	24	20	1	3	84	Lake Butler CCD	
1,815	1,280	496	4	7	1	1	26	Lake Butler city	
3,540	2,529	968	13	7	0	0	23	Raiford CCD	
248	204	35	3	4	0	0	2	Raiford town	
4,286	3,789	394	15	5	1	1	81	Worthington Springs CCD	
168	153	7	0	0	0	0	8	Worthington Springs town	
439,376	372,982	49,548	1,356	7,368	166	778	7,178	Volusia County	
34,642	30,857	2,165	72	1,011	9	71	457	Central Volusia CCD	
1,798	1,440	189	0	116	1	11	41	Daytona Beach city (part)	
0	0	0	0	0	0	0	0	Edgewater city (part)	
0	0	0	0	0	0	0	0	Glencoe CDP (part)	
1,270	1,129	36	3	85	0	3	14	New Smyrna Beach city (part)	
5,529	5,042	118	4	279	3	14	69	Ormond Beach city (part)	
11,753	10,674	403	19	419	2	28	208	Port Orange city (part)	
4,930	4,799	31	10	64	2	3	21	Samsula-Spruce Creek CDP	
38,159	16,043	20,242	133	831	13	83	814	Daytona Beach CCD	
36,801	15,131	19,867	127	806	11	83	776	Daytona Beach city (part)	
2	2	0	0	0	0	0	0	Holly Hill city (part)	
36,197	33,128	1,723	110	606	6	67	557	DeBary-Orange City CCD	
17,473	16,080	718	47	354	2	37	235	DeBary city (part)	
8,805	7,852	609	34	149	2	12	147	Orange City city	
53,315	44,878	6,473	154	829	30	76	875	DeLand CCD	
23,609	18,122	4,465	56	484	14	32	436	DeLand city	
903	152	730	7	3	0	2	9	DeLand Southwest CDP	
1,456	1,252	143	9	21	6	0	25	De Leon Springs CDP	
1	0	0	0	1	0	0	0	Lake Helen city (part)	
1,249	1,145	44	13	15	1	10	21	North DeLand CDP	
3,105	2,738	247	7	28	3	5	77	West DeLand CDP	
68,603	56,813	8,640	265	1,058	35	196	1,596	Deltona CCD	
91	84	3	0	4	0	0	0	DeBary city (part)	
59,448	48,502	8,058	236	988	29	180	1,455	Deltona city	
2,509	2,209	240	4	8	0	9	39	Lake Helen city (part)	
55,506	51,764	2,437	152	413	3	45	692	New Smyrna Beach CCD	
20,037	18,972	522	53	182	1	24	283	Edgewater city (part)	
2,524	2,454	26	3	15	0	1	25	Glencoe CDP (part)	
20,562	18,822	1,271	54	159	1	6	249	New Smyrna Beach city (part)	
1,761	1,467	249	8	9	0	0	28	Oak Hill city	
0	0	0	0	0	0	0	0	Ponce Inlet town (part)	
0	0	0	0	0	0	0	0	Port Orange city (part)	
23,425	22,152	527	70	328	12	37	299	North Peninsula CCD	
9,547	8,735	391	42	172	3	19	185	Daytona Beach city (part)	
60	60	0	0	0	0	0	0	Flagler Beach city (part)	
5,558	5,304	68	9	101	3	10	63	Ormond Beach city (part)	
7,158	6,978	60	19	43	4	8	46	Ormond-by-the-Sea CDP	
50,801	45,282	3,596	153	924	14	80	752	Ormond Beach CCD	
499	301	118	0	66	0	4	10	Daytona Beach city (part)	
10,869	8,725	1,711	58	108	3	29	235	Holly Hill city (part)	
25,471	23,574	1,010	43	476	7	31	330	Ormond Beach city (part)	
5,789	5,336	278	47	50	1	4	73	Pierson-Seville CCD	
796	693	80	6	6	0	1	10	Pierson town	
449	286	147	7	2	0	0	7	Seville CDP	
62,147	56,391	3,365	175	1,153	30	108	925	Port Orange CCD	
6,935	6,013	629	10	170	4	24	85	Daytona Beach city (part)	
0	0	0	0	0	0	0	0	Ponce Inlet town (part)	
41,457	38,431	1,386	128	823	19	60	610	Port Orange city (part)	
11,580	9,862	1,315	31	133	7	18	214	South Daytona city (part)	
10,792	10,338	102	25	165	13	11	138	South Peninsula CCD	
1,670	1,559	60	6	24	2	3	16	Daytona Beach city (part)	
4,138	3,935	33	9	91	6	3	61	Daytona Beach Shores city	

Table 3.

Race and Hispanic or Latino Origin: 2010—Con.

[For information on confidentiality protection, nonsampling error, and definitions, see Selected Appendixes at <www.census.gov/prod/cen2010/cph-1-a.pdf>]

State County County Subdivision Place	Total population	Race							Two or More Races	Hispanic or Latino (of any race)
		One race								
		White	Black or African American	American Indian and Alaska Native	Asian	Native Hawaiian and Other Pacific Islander	Some Other Race			
Volusia County—Con. South Peninsula CCD—Con. Ponce Inlet town (part)..... Port Orange city (part)..... South Daytona city (part).....	 3,032 312 0	 2,941 295 0	 4 1 0	 9 0 0	 30 8 0	 2 0 0	 8 1 0	 38 7 0	 56 9 0	
Wakulla County..... East Wakulla CCD..... Crawfordville CDP..... St. Marks city..... West Wakulla CCD..... Panacea CDP..... Sopchoppy city.....	 30,776 25,500 3,702 293 5,276 816 457	 25,224 20,510 3,090 284 4,714 778 326	 4,464 4,094 436 5 370 14 115	 191 148 25 1 43 3 2	 172 156 50 1 16 0 3	 18 16 8 0 2 0 0	 148 120 11 0 28 3 0	 559 456 82 2 103 18 11	 1,016 931 134 0 85 10 10	
Walton County..... De Funiak Springs CCD..... De Funiak Springs city (part)..... Freeport CCD..... Freeport city..... Paxton-Darlington CCD..... Paxton town..... Redbay CCD..... De Funiak Springs city (part)..... Walton Beaches CCD..... Miramar Beach CDP.....	 55,043 14,977 5,175 9,405 1,787 9,264 644 2,945 2 18,452 6,146	 48,351 11,574 3,659 8,435 1,565 8,619 573 2,527 2 17,196 5,767	 3,178 2,317 1,055 171 52 239 22 272 0 179 70	 488 117 36 156 32 104 17 35 0 76 21	 499 94 39 112 30 48 3 13 0 232 108	 58 23 16 1 1 10 3 1 0 23 2	 1,169 500 219 221 58 68 6 33 0 347 84	 1,300 352 151 309 49 176 20 64 0 399 94	 2,921 936 387 571 162 202 16 65 0 1,147 273	
Washington County..... Caryville CCD..... Caryville town..... Chipley CCD..... Chipley city..... Vernon CCD..... Ebro town..... Vernon city..... Wausau town.....	 24,896 3,624 411 8,214 3,605 13,058 270 687 383	 20,014 3,069 255 6,618 2,460 10,327 227 541 363	 3,745 422 134 1,225 968 2,098 3 98 3	 319 48 1 92 29 179 15 24 3	 134 12 2 64 41 58 1 2 3	 15 1 0 9 3 5 0 1 0	 149 4 0 40 17 105 0 8 1	 520 68 19 166 87 286 24 13 10	 733 80 12 220 106 433 7 27 6	

Table 3.

Race and Hispanic or Latino Origin: 2010—Con.

[For information on confidentiality protection, nonsampling error, and definitions, see Selected Appendixes at <www.census.gov/prod/cen2010/cph-1-a.pdf>]

Not Hispanic or Latino								State County County Subdivision Place
Total	One race						Two or More Races	
	White	Black or African American	American Indian and Alaska Native	Asian	Native Hawaiian and Other Pacific Islander	Some Other Race		
2,976	2,895	4	7	30	2	4	34	Volusia County—Con. South Peninsula CCD—Con. Ponce Inlet town (part) Port Orange city (part) South Daytona city (part)
303	287	1	0	8	0	0	7	
0	0	0	0	0	0	0	0	
29,760	24,472	4,406	174	166	17	29	496	Wakulla County
24,569	19,814	4,039	131	150	15	18	402	East Wakulla CCD
3,568	2,991	423	20	50	8	1	75	Crawfordville CDP
293	284	5	1	1	0	0	2	St. Marks city
5,191	4,658	367	43	16	2	11	94	West Wakulla CCD
806	772	14	3	0	0	0	17	Panacea CDP
447	318	113	2	3	0	0	11	Sopchoppy city
52,122	46,857	3,147	463	491	37	62	1,065	Walton County
14,041	11,236	2,296	109	87	9	19	285	De Funiak Springs CCD
4,788	3,553	1,045	34	33	3	7	113	De Funiak Springs city (part)
8,834	8,103	171	152	112	1	8	287	Freeport CCD
1,625	1,469	52	30	30	1	1	42	Freeport city
9,062	8,517	234	93	48	8	7	155	Paxton-Darlington CCD
628	568	22	17	3	1	2	15	Paxton town
2,880	2,496	270	34	13	1	9	57	Redbay CCD
2	2	0	0	0	0	0	0	De Funiak Springs city (part)
17,305	16,505	176	75	231	18	19	281	Walton Beaches CCD
5,873	5,578	70	21	108	2	11	83	Miramar Beach CDP
24,163	19,551	3,698	296	131	15	14	458	Washington County
3,544	3,018	417	42	10	1	0	56	Caryville CCD
399	249	134	1	1	0	0	14	Caryville town
7,994	6,474	1,205	90	64	9	6	146	Chipley CCD
3,499	2,398	951	29	41	3	2	75	Chipley city
12,625	10,059	2,076	164	57	5	8	256	Vernon CCD
263	221	3	15	1	0	0	23	Ebro town
660	524	96	24	2	1	1	12	Vernon city
377	358	3	3	3	0	0	10	Wausau town

Table 4.

Race and Hispanic or Latino Origin: 2010

[For information on confidentiality protection, nonsampling error, and definitions, see Selected Appendixes at <www.census.gov/prod/cen2010/cph-1-a.pdf>]

State County Place	Total population	Race							Two or More Races	Hispanic or Latino (of any race)
		One race								
		White	Black or African American	American Indian and Alaska Native	Asian	Native Hawaiian and Other Pacific Islander	Some Other Race			
Florida.....	18,801,310	14,109,162	2,999,862	71,458	454,821	12,286	681,144	472,577	4,223,806	
COUNTY										
Alachua County.....	247,336	172,156	50,282	772	13,235	134	4,211	6,546	20,752	
Baker County.....	27,115	22,686	3,680	76	132	5	111	425	520	
Bay County.....	168,852	138,731	18,180	1,153	3,353	161	2,039	5,235	8,107	
Bradford County.....	28,520	21,801	5,823	91	151	13	189	452	1,020	
Brevard County.....	543,376	450,927	54,799	2,118	11,349	514	9,299	14,370	43,943	
Broward County.....	1,748,066	1,102,231	467,519	5,065	56,795	911	64,694	50,851	438,247	
Calhoun County.....	14,625	11,818	2,011	165	75	12	198	346	755	
Charlotte County.....	159,978	144,059	9,089	417	1,912	59	1,767	2,675	9,213	
Citrus County.....	141,236	131,350	3,987	482	1,996	38	1,106	2,277	6,584	
Clay County.....	190,865	156,087	18,831	871	5,589	214	3,645	5,628	14,609	
Collier County.....	321,520	269,596	21,087	1,123	3,507	125	19,920	6,162	83,177	
Columbia County.....	67,531	52,611	11,818	346	622	42	787	1,305	3,276	
DeSoto County.....	34,862	23,094	4,431	137	178	11	6,178	833	10,425	
Dixie County.....	16,422	14,584	1,386	69	48	2	87	246	512	
Duval County.....	864,263	526,044	255,018	3,413	35,901	794	18,427	24,666	65,398	
Escambia County.....	297,619	204,993	68,282	2,623	8,174	430	3,740	9,377	14,061	
Flagler County.....	95,696	78,710	10,884	267	2,046	59	1,544	2,186	8,251	
Franklin County.....	11,549	9,540	1,589	58	26	7	133	196	529	
Gadsden County.....	46,389	16,646	25,996	137	227	19	2,757	607	4,419	
Gilchrist County.....	16,939	15,396	897	84	60	12	242	248	845	
Glades County.....	12,884	9,153	1,588	589	51	2	1,280	221	2,720	
Gulf County.....	15,863	12,384	2,962	63	46	4	119	285	678	
Hamilton County.....	14,799	8,851	5,102	93	76	0	420	257	1,306	
Hardee County.....	27,731	20,013	1,936	172	298	12	4,754	546	11,895	
Hendry County.....	39,140	23,436	5,261	672	279	24	8,421	1,047	19,243	
Hernando County.....	172,778	154,598	8,816	613	1,859	74	3,318	3,500	17,796	
Highlands County.....	98,786	79,972	9,263	471	1,439	45	5,401	2,195	17,157	
Hillsborough County.....	1,229,226	876,137	205,073	4,779	42,076	925	61,554	38,682	306,635	
Holmes County.....	19,927	18,043	1,147	160	87	27	74	389	444	
Indian River County.....	138,028	116,346	12,397	408	1,666	51	4,909	2,251	15,465	
Jackson County.....	49,746	34,373	13,231	335	239	51	596	921	2,143	
Jefferson County.....	14,761	8,912	5,340	37	57	5	221	189	546	
Lafayette County.....	8,870	6,868	1,411	38	13	2	418	120	1,076	
Lake County.....	297,052	243,624	29,103	1,472	5,173	215	10,778	6,687	36,009	
Lee County.....	618,754	513,496	51,069	2,193	8,461	380	30,290	12,865	113,308	
Leon County.....	275,487	173,480	83,520	775	8,053	140	3,397	6,122	15,361	
Levy County.....	40,801	34,876	3,832	170	229	24	879	791	3,047	
Liberty County.....	8,365	6,462	1,497	89	17	0	158	142	518	
Madison County.....	19,224	11,070	7,460	93	47	0	302	252	899	
Manatee County.....	322,833	264,322	28,230	1,044	5,275	218	17,260	6,484	47,955	
Marion County.....	331,298	268,284	40,828	1,309	4,407	144	9,512	6,814	36,137	
Martin County.....	146,318	127,691	7,842	840	1,540	104	5,968	2,333	17,881	
Miami-Dade County.....	2,496,435	1,841,887	472,976	5,000	37,669	675	79,351	58,877	1,623,859	
Monroe County.....	73,090	65,409	4,194	296	809	70	1,011	1,301	15,071	
Nassau County.....	73,314	65,809	4,668	308	639	50	685	1,155	2,380	
Okaloosa County.....	180,822	146,582	16,797	1,068	5,328	354	3,592	7,101	12,296	
Okeechobee County.....	39,996	31,009	3,203	380	351	29	4,273	751	9,561	
Orange County.....	1,145,956	728,795	238,241	4,532	56,581	1,266	77,216	39,325	308,244	
Osceola County.....	268,685	190,641	30,369	1,452	7,406	294	27,623	10,900	122,146	
Palm Beach County.....	1,320,134	970,121	228,690	6,043	31,100	770	53,138	30,272	250,823	
Pasco County.....	464,697	409,784	20,700	1,646	9,796	270	12,054	10,447	54,536	
Pinellas County.....	916,542	752,892	94,745	2,892	27,148	810	18,039	20,016	73,241	
Polk County.....	602,095	452,854	88,833	2,706	9,760	360	32,847	14,735	106,532	
Putnam County.....	74,364	57,468	12,030	359	455	53	2,705	1,294	6,706	
St. Johns County.....	190,039	169,794	10,684	551	3,920	149	1,576	3,365	9,972	
St. Lucie County.....	277,789	199,336	53,036	1,123	4,334	161	12,512	7,287	45,995	
Santa Rosa County.....	151,372	132,920	8,205	1,306	2,759	217	1,463	4,502	6,507	
Sarasota County.....	379,448	342,090	17,815	945	4,903	134	7,556	6,005	30,033	
Seminole County.....	422,718	330,664	47,107	1,386	15,692	258	15,421	12,190	72,457	
Sumter County.....	93,420	80,893	9,022	359	620	39	1,437	1,050	5,582	
Suwannee County.....	41,551	34,299	4,754	211	228	15	1,271	773	3,596	
Taylor County.....	22,570	16,964	4,669	180	153	6	205	393	777	
Union County.....	15,535	11,655	3,449	57	34	2	113	225	743	
Volusia County.....	494,593	408,256	51,791	1,778	7,567	204	14,487	10,510	55,217	
Wakulla County.....	30,776	25,224	4,464	191	172	18	148	559	1,016	
Walton County.....	55,043	48,351	3,178	488	499	58	1,169	1,300	2,921	
Washington County.....	24,896	20,014	3,745	319	134	15	149	520	733	
PLACE										
Acacia Villas CDP, Palm Beach County.....	427	327	45	0	16	0	29	10	270	
Alachua city, Alachua County.....	9,059	6,524	1,939	33	199	3	165	196	628	
Alafaya CDP, Orange County.....	78,113	55,852	8,126	241	5,305	55	5,380	3,154	25,448	

Table 4.

Race and Hispanic or Latino Origin: 2010—Con.

[For information on confidentiality protection, nonsampling error, and definitions, see Selected Appendixes at <www.census.gov/prod/cen2010/cph-1-a.pdf>]

Not Hispanic or Latino									State County Place
Total	One race						Two or More Races		
	White	Black or African American	American Indian and Alaska Native	Asian	Native Hawaiian and Other Pacific Islander	Some Other Race			
14,577,504	10,884,722	2,851,100	47,265	445,216	9,725	48,462	291,014	Florida	
								COUNTY	
226,584	157,466	49,420	603	13,098	122	703	5,172	Alachua County	
26,595	22,353	3,651	72	129	5	13	372	Baker County	
160,745	133,790	17,844	1,033	3,298	140	223	4,417	Bay County	
27,500	21,066	5,777	85	149	11	26	386	Bradford County	
499,433	421,466	52,677	1,709	11,098	385	1,075	11,023	Brevard County	
1,309,819	760,817	449,677	3,394	55,692	762	9,152	30,325	Broward County	
13,870	11,357	1,991	144	71	8	6	293	Calhoun County	
150,765	137,628	8,622	348	1,884	49	184	2,050	Charlotte County	
134,652	126,549	3,767	418	1,979	33	129	1,777	Citrus County	
176,256	147,257	18,085	734	5,429	179	306	4,266	Clay County	
238,343	211,156	19,898	609	3,390	72	431	2,787	Collier County	
64,255	50,475	11,663	316	611	36	94	1,060	Columbia County	
24,437	19,549	4,338	62	169	4	29	286	DeSoto County	
15,910	14,220	1,364	63	48	2	4	209	Dixie County	
798,865	488,826	250,063	2,816	35,381	688	2,006	19,085	Duval County	
283,558	196,901	67,443	2,384	8,015	400	472	7,943	Escambia County	
87,445	72,860	10,470	223	2,020	47	290	1,535	Flagler County	
11,020	9,188	1,574	52	26	2	3	175	Franklin County	
41,970	15,335	25,881	93	221	7	39	394	Gadsden County	
16,094	14,882	884	63	59	1	12	193	Gilchrist County	
10,164	7,947	1,538	518	46	2	10	103	Glades County	
15,185	11,881	2,937	59	41	3	8	256	Gulf County	
13,493	8,124	5,038	70	73	0	13	175	Hamilton County	
15,836	13,315	1,877	91	294	8	6	245	Hardee County	
19,897	13,650	5,057	580	275	11	49	275	Hendry County	
154,982	141,847	8,165	483	1,815	62	244	2,366	Hernando County	
81,629	69,804	8,750	375	1,402	37	100	1,161	Highlands County	
922,591	660,565	191,260	2,948	41,328	703	2,992	22,795	Hillsborough County	
19,483	17,722	1,140	143	83	27	6	362	Holmes County	
122,563	106,780	12,074	277	1,646	49	189	1,548	Indian River County	
47,603	33,111	13,106	305	227	25	50	779	Jackson County	
14,215	8,668	5,293	33	49	4	9	159	Jefferson County	
7,794	6,266	1,396	20	13	2	7	90	Lafayette County	
261,043	221,365	27,796	965	5,055	194	1,052	4,616	Lake County	
505,446	439,048	47,751	1,292	8,252	197	1,581	7,325	Lee County	
260,126	163,483	82,386	681	7,950	121	511	4,994	Leon County	
37,754	32,958	3,756	129	228	14	48	621	Levy County	
7,847	6,159	1,472	77	16	0	8	115	Liberty County	
18,325	10,582	7,423	76	43	0	6	195	Madison County	
274,878	236,950	27,228	608	5,203	168	521	4,200	Manatee County	
295,161	245,136	39,337	983	4,337	121	647	4,600	Marion County	
128,437	117,532	7,493	248	1,510	52	139	1,463	Martin County	
872,576	383,551	425,650	2,014	35,841	468	4,953	20,099	Miami-Dade County	
58,019	52,089	3,851	247	782	60	76	914	Monroe County	
70,934	64,410	4,581	248	619	46	98	932	Nassau County	
168,526	139,500	16,333	895	5,189	330	397	5,882	Okaloosa County	
30,435	26,258	3,117	287	345	25	28	375	Okeechobee County	
837,712	526,754	223,200	2,449	55,541	1,038	6,278	22,452	Orange County	
146,539	108,292	24,503	596	7,120	229	1,393	4,406	Osceola County	
1,069,311	793,571	221,209	2,171	30,549	511	4,079	17,221	Palm Beach County	
410,161	372,239	19,010	1,236	9,609	223	686	7,158	Pasco County	
843,301	704,786	91,922	2,066	26,749	724	1,802	15,252	Pinellas County	
495,563	388,769	85,336	1,658	9,567	238	1,083	8,912	Polk County	
67,658	53,981	11,842	271	444	36	80	1,004	Putnam County	
180,067	162,194	10,388	457	3,854	140	290	2,744	St. Johns County	
231,794	170,032	51,373	664	4,226	127	845	4,527	St. Lucie County	
144,865	128,726	7,940	1,194	2,690	200	218	3,897	Santa Rosa County	
349,415	321,978	17,036	667	4,818	102	545	4,269	Sarasota County	
350,261	280,452	44,196	995	15,451	194	1,202	7,771	Seminole County	
87,838	77,338	8,736	294	609	28	77	756	Sumter County	
37,955	32,300	4,696	162	223	11	37	526	Suwannee County	
21,793	16,483	4,629	171	149	5	15	341	Taylor County	
14,792	11,123	3,391	52	32	2	4	188	Union County	
439,376	372,982	49,548	1,356	7,368	166	778	7,178	Volusia County	
29,760	24,472	4,406	174	166	17	29	496	Wakulla County	
52,122	46,857	3,147	463	491	37	62	1,065	Walton County	
24,163	19,551	3,698	296	131	15	14	458	Washington County	
								PLACE	
157	99	37	0	16	0	1	4	Acacia Villas CDP, Palm Beach County	
8,431	6,098	1,919	30	198	3	25	158	Alachua city, Alachua County	
52,665	38,220	7,035	107	5,198	48	270	1,787	Alafaya CDP, Orange County	

Table 4.

Race and Hispanic or Latino Origin: 2010—Con.

[For information on confidentiality protection, nonsampling error, and definitions, see Selected Appendixes at <www.census.gov/prod/cen2010/cph-1-a.pdf>]

State County Place	Total population	Race							Hispanic or Latino (of any race)
		One race						Two or More Races	
		White	Black or African American	American Indian and Alaska Native	Asian	Native Hawaiian and Other Pacific Islander	Some Other Race		
PLACE—Con.									
Alford town, Jackson County.....	489	455	10	4	4	0	9	7	20
Allentown CDP, Santa Rosa County.....	894	835	16	16	3	0	5	19	17
Altamonte Springs city, Seminole County.....	41,496	30,068	5,721	141	1,391	22	2,614	1,539	10,067
Altha town, Calhoun County.....	536	510	7	0	1	0	7	11	26
Altoona CDP, Lake County.....	89	88	0	0	1	0	0	0	1
Alturas CDP, Polk County.....	4,185	3,678	152	18	16	0	240	81	714
Alva CDP, Lee County.....	2,596	2,530	9	8	13	0	21	15	97
Andrews CDP, Levy County.....	798	753	7	3	4	1	14	16	48
Anna Maria city, Manatee County.....	1,503	1,471	4	11	8	1	1	7	46
Apalachicola city, Franklin County.....	2,231	1,493	590	14	7	6	67	54	148
Apollo Beach CDP, Hillsborough County.....	14,055	12,141	836	52	355	5	363	303	1,780
Apopka city, Orange County.....	41,542	26,701	8,586	125	1,331	37	3,392	1,370	10,548
Arcadia city, DeSoto County.....	7,637	4,038	1,922	40	57	6	1,376	198	2,534
Archer city, Alachua County.....	1,118	730	345	8	14	0	7	14	48
Aripeka CDP.....	308	279	1	1	3	0	6	18	16
Hernando County (part).....	72	70	0	0	0	0	0	2	0
Pasco County (part).....	236	209	1	1	3	0	6	16	16
Asbury Lake CDP, Clay County.....	8,700	7,727	495	44	116	13	100	205	580
Astatula town, Lake County.....	1,810	1,468	31	15	21	4	235	36	484
Astor CDP, Lake County.....	1,556	1,370	2	28	0	0	127	29	244
Atlantic Beach city, Duval County.....	12,655	10,438	1,368	64	238	17	176	354	680
Atlantis city, Palm Beach County.....	2,005	1,910	26	1	48	0	6	14	149
Auburndale city, Polk County.....	13,507	10,803	1,724	48	158	3	475	296	1,771
Aucilla CDP, Jefferson County.....	100	58	38	1	0	0	0	3	0
Avalon CDP, Santa Rosa County.....	679	610	30	12	5	1	1	20	16
Aventura city, Miami-Dade County.....	35,762	32,345	1,382	41	648	6	730	610	12,798
Avon Park city, Highlands County.....	8,836	4,901	2,481	30	74	1	973	376	2,576
Azalea Park CDP, Orange County.....	12,556	8,462	1,294	48	467	10	1,749	526	7,413
Babson Park CDP, Polk County.....	1,356	997	245	1	32	5	40	36	114
Bagdad CDP, Santa Rosa County.....	3,761	3,182	329	37	44	4	23	142	113
Baldwin town, Duval County.....	1,425	1,050	312	3	4	0	6	50	32
Bal Harbour village, Miami-Dade County.....	2,513	2,387	53	3	22	1	20	27	720
Balm CDP, Hillsborough County.....	1,457	1,037	223	2	23	0	143	29	452
Bardmoor CDP, Pinellas County.....	9,732	8,637	249	55	418	4	166	203	701
Bartow city, Polk County.....	17,298	11,699	4,101	50	187	10	819	432	2,546
Bascom town, Jackson County.....	121	105	12	0	0	0	4	0	4
Bay Harbor Islands town, Miami-Dade County.....	5,628	5,152	142	12	69	2	123	128	2,606
Bay Hill CDP, Orange County.....	4,884	4,132	112	8	460	0	67	105	455
Bay Lake city, Orange County.....	47	42	0	0	3	0	0	2	8
Bayonet Point CDP, Pasco County.....	23,467	21,671	449	81	271	12	438	545	2,107
Bay Pines CDP, Pinellas County.....	2,931	2,751	76	4	24	2	33	41	103
Bayport CDP, Hernando County.....	43	41	2	0	0	0	0	0	4
Bayshore Gardens CDP, Manatee County...	16,323	13,216	1,200	86	174	11	1,183	453	3,105
Beacon Square CDP, Pasco County.....	7,224	6,518	226	22	114	3	162	179	718
Bear Creek CDP, Pinellas County.....	1,948	1,809	46	7	43	0	12	31	85
Bee Ridge CDP, Sarasota County.....	9,598	9,071	120	29	173	0	95	110	522
Bell town, Gilchrist County.....	456	430	2	2	4	8	8	2	49
Bellair-Meadowbrook Terrace CDP, Clay County.....	13,343	9,454	2,393	61	366	23	568	478	1,677
Belleair town, Pinellas County.....	3,869	3,715	31	7	62	0	20	34	126
Belleair Beach city, Pinellas County.....	1,560	1,493	6	1	16	0	9	35	58
Belleair Bluffs city, Pinellas County.....	2,031	1,955	16	5	27	2	10	16	99
Belleair Shore town, Pinellas County.....	109	92	1	0	2	0	1	13	5
Belle Glade city, Palm Beach County.....	17,467	5,438	9,831	29	82	27	1,719	341	5,979
Belle Isle city, Orange County.....	5,988	5,480	187	13	99	3	105	101	663
Belleview city, Marion County.....	4,492	3,901	276	22	51	2	137	103	594
Bellview CDP, Escambia County.....	23,355	16,592	4,280	182	1,023	52	242	984	1,033
Berrydale CDP, Santa Rosa County.....	441	364	66	5	0	0	0	6	10
Beverly Beach town, Flagler County.....	338	337	0	0	0	0	0	1	2
Beverly Hills CDP, Citrus County.....	8,445	7,662	299	34	102	4	128	216	673
Big Coppitt Key CDP, Monroe County.....	2,458	2,221	105	4	51	1	15	61	524
Big Pine Key CDP, Monroe County.....	4,252	4,025	75	17	34	1	24	76	439
Biscayne Park village, Miami-Dade County..	3,055	2,212	539	7	101	2	85	109	1,076
Bithlo CDP, Orange County.....	8,268	6,683	592	53	301	15	333	291	1,805
Black Diamond CDP, Citrus County.....	1,101	987	16	2	86	0	2	8	20
Black Hammock CDP, Seminole County.....	1,144	1,040	35	3	16	0	31	19	108
Bloomingdale CDP, Hillsborough County....	22,711	19,131	1,907	83	564	32	335	659	2,708
Blountstown city, Calhoun County.....	2,514	1,699	701	22	12	2	26	52	70
Boca Raton city, Palm Beach County.....	84,392	74,674	4,411	157	2,045	43	1,673	1,389	10,021
Bokeelia CDP, Lee County.....	1,780	1,636	8	3	6	0	109	18	342
Bonifay city, Holmes County.....	2,793	2,369	280	24	24	2	19	75	67
Bonita Springs city, Lee County.....	43,914	38,995	352	227	449	62	3,213	616	9,877

Table 4.

Race and Hispanic or Latino Origin: 2010—Con.

[For information on confidentiality protection, nonsampling error, and definitions, see Selected Appendixes at <www.census.gov/prod/cen2010/cph-1-a.pdf>]

Not Hispanic or Latino									State County Place
Total	One race						Two or More Races		
	White	Black or African American	American Indian and Alaska Native	Asian	Native Hawaiian and Other Pacific Islander	Some Other Race			
								PLACE—Con.	
469	447	10	4	4	0	0	4	Alford town, Jackson County	
877	825	16	15	3	0	0	18	Allentown CDP, Santa Rosa County	
31,429	23,678	5,288	94	1,356	21	116	876	Altamonte Springs city, Seminole County	
510	495	7	0	1	0	1	6	Altha town, Calhoun County	
88	87	0	0	1	0	0	0	Altosna CDP, Lake County	
3,471	3,237	134	18	14	0	3	65	Alturas CDP, Polk County	
2,499	2,455	9	8	13	0	2	12	Alva CDP, Lee County	
750	724	7	3	4	1	0	11	Andrews CDP, Levy County	
1,457	1,426	3	11	8	1	1	7	Anna Maria city, Manatee County	
2,083	1,425	589	10	7	1	2	49	Apalachicola city, Franklin County	
12,275	10,869	786	33	354	5	27	201	Apollo Beach CDP, Hillsborough County	
30,994	20,553	8,147	69	1,309	19	147	750	Apopka city, Orange County	
5,103	3,062	1,876	10	51	0	8	96	Arcadia city, DeSoto County	
1,070	700	343	4	11	0	1	11	Archer city, Alachua County	
292	271	1	1	2	0	0	17	Aripeka CDP	
72	70	0	0	0	0	0	2	Hernando County (part)	
220	201	1	1	2	0	0	15	Pasco County (part)	
8,120	7,338	464	41	114	10	2	151	Asbury Lake CDP, Clay County	
1,326	1,238	31	5	21	4	0	27	Astatula town, Lake County	
1,312	1,278	2	19	0	0	0	13	Astor CDP, Lake County	
11,975	10,023	1,345	54	230	10	21	292	Atlantic Beach city, Duval County	
1,856	1,770	25	1	48	0	0	12	Atlantis city, Palm Beach County	
11,736	9,679	1,677	24	154	0	17	185	Auburndale city, Polk County	
100	58	38	1	0	0	0	3	Aucilla CDP, Jefferson County	
663	599	30	12	4	1	0	17	Avalon CDP, Santa Rosa County	
22,964	20,711	1,211	31	619	6	85	301	Aventura city, Miami-Dade County	
6,260	3,647	2,363	20	70	1	21	138	Avon Park city, Highlands County	
5,143	3,577	915	18	447	7	35	144	Azalea Park CDP, Orange County	
1,242	935	239	1	32	5	5	25	Babson Park CDP, Polk County	
3,648	3,106	327	31	43	4	3	134	Bagdad CDP, Santa Rosa County	
1,393	1,030	307	3	4	0	1	48	Baldwin town, Duval County	
1,793	1,711	43	2	21	1	4	11	Bal Harbour village, Miami-Dade County	
1,005	753	209	2	23	0	4	14	Balm CDP, Hillsborough County	
9,031	8,184	232	31	415	4	13	152	Bardmoor CDP, Pinellas County	
14,752	10,216	4,023	36	187	10	21	259	Bartow city, Polk County	
117	105	12	0	0	0	0	0	Bascom town, Jackson County	
3,022	2,765	108	4	67	2	17	59	Bay Harbor Islands town, Miami-Dade County	
4,429	3,778	107	6	458	0	9	71	Bay Hill CDP, Orange County	
39	34	0	0	3	0	0	2	Bay Lake city, Orange County	
21,360	20,218	392	58	268	10	20	394	Bayonet Point CDP, Pasco County	
2,828	2,683	76	4	24	1	5	35	Bay Pines CDP, Pinellas County	
39	37	2	0	0	0	0	0	Bayport CDP, Hernando County	
13,218	11,583	1,130	38	169	10	32	256	Bayshore Gardens CDP, Manatee County	
6,506	6,040	205	21	105	3	6	126	Beacon Square CDP, Pasco County	
1,863	1,749	40	5	40	0	5	24	Bear Creek CDP, Pinellas County	
9,076	8,673	116	23	173	0	7	84	Bee Ridge CDP, Sarasota County	
407	398	2	2	4	0	0	1	Bell town, Gilchrist County	
11,666	8,574	2,305	46	352	19	14	356	Bellair-Meadowbrook Terrace CDP, Clay County	
3,743	3,618	31	2	60	0	4	28	Belleair town, Pinellas County	
1,502	1,445	6	1	16	0	4	30	Belleair Beach city, Pinellas County	
1,932	1,868	16	4	26	2	3	13	Belleair Bluffs city, Pinellas County	
104	88	1	0	2	0	0	13	Belleair Shore town, Pinellas County	
11,488	1,540	9,716	9	79	1	10	133	Belle Glade city, Palm Beach County	
5,325	4,972	161	10	94	3	18	67	Belle Isle city, Orange County	
3,898	3,513	230	20	51	2	11	71	Bellevue city, Marion County	
22,322	16,009	4,240	172	998	49	27	827	Belview CDP, Escambia County	
431	354	66	5	0	0	0	6	Berrydale CDP, Santa Rosa County	
336	335	0	0	0	0	0	1	Beverly Beach town, Flagler County	
7,772	7,204	273	22	102	3	16	152	Beverly Hills CDP, Citrus County	
1,934	1,752	89	2	50	1	0	40	Big Coppitt Key CDP, Monroe County	
3,813	3,640	65	13	32	1	4	58	Big Pine Key CDP, Monroe County	
1,979	1,326	495	2	99	2	8	47	Biscayne Park village, Miami-Dade County	
6,463	5,382	514	37	297	13	28	192	Bithlo CDP, Orange County	
1,081	970	16	2	86	0	0	7	Black Diamond CDP, Citrus County	
1,036	966	34	2	16	0	3	15	Black Hammock CDP, Seminole County	
20,003	17,011	1,788	72	554	29	48	501	Bloomingdale CDP, Hillsborough County	
2,444	1,667	698	21	10	2	0	46	Blountstown city, Calhoun County	
74,371	66,787	4,204	108	2,025	27	271	949	Boca Raton city, Palm Beach County	
1,438	1,407	8	3	6	0	0	14	Bokeelia CDP, Lee County	
2,726	2,329	279	24	24	2	2	66	Bonifay city, Holmes County	
34,037	32,980	289	58	433	14	36	227	Bonita Springs city, Lee County	

Table 4.

Race and Hispanic or Latino Origin: 2010—Con.

[For information on confidentiality protection, nonsampling error, and definitions, see Selected Appendixes at <www.census.gov/prod/cen2010/cph-1-a.pdf>]

State County Place	Total population	Race						Two or More Races	Hispanic or Latino (of any race)
		One race							
		White	Black or African American	American Indian and Alaska Native	Asian	Native Hawaiian and Other Pacific Islander	Some Other Race		
PLACE—Con.									
Boulevard Gardens CDP, Broward County..	1,274	36	1,202	2	0	0	8	26	33
Bowling Green city, Hardee County.....	2,930	1,856	307	15	15	1	670	66	1,710
Boynton Beach city, Palm Beach County....	68,217	42,599	20,646	196	1,473	26	1,777	1,500	8,702
Bradenton city, Manatee County.....	49,546	36,297	7,888	161	539	34	3,411	1,216	8,424
Bradenton Beach city, Manatee County.....	1,171	1,122	17	6	10	0	0	16	32
Bradley Junction CDP, Polk County.....	686	418	228	5	4	0	22	9	47
Brandon CDP, Hillsborough County.....	103,483	74,504	16,648	412	3,585	99	4,562	3,673	21,687
Branford town, Suwannee County.....	712	571	49	6	12	5	45	24	94
Brent CDP, Escambia County.....	21,804	11,272	8,523	171	823	60	263	692	910
Brewster CDP, Polk County.....	3	0	0	0	0	0	3	0	3
Briny Breezes town, Palm Beach County.....	601	599	2	0	0	0	0	0	5
Bristol city, Liberty County.....	996	819	95	13	2	0	51	16	75
Broadview Park CDP, Broward County.....	7,125	4,964	1,124	21	138	0	603	275	4,243
Bronson town, Levy County.....	1,113	752	285	5	3	0	34	34	91
Brooker town, Bradford County.....	338	314	18	0	1	0	5	0	8
Brookridge CDP, Hernando County.....	4,420	4,201	77	9	37	3	41	52	229
Brooksville city, Hernando County.....	7,719	5,939	1,386	30	71	6	126	161	509
Brownsdale CDP, Santa Rosa County.....	471	457	1	7	0	0	1	5	9
Brownsville CDP, Miami-Dade County.....	15,313	3,038	11,445	45	7	0	501	277	3,939
Buckhead Ridge CDP, Glades County.....	1,450	1,418	9	10	1	0	1	11	30
Buckingham CDP, Lee County.....	4,036	3,691	143	6	19	0	96	81	409
Buenaventura Lakes CDP, Osceola County..	26,079	15,948	3,697	145	670	31	4,303	1,285	18,160
Bunnell city, Flagler County.....	2,676	1,688	854	15	7	0	29	83	145
Burnt Store Marina CDP, Lee County.....	1,793	1,772	1	2	9	1	2	6	28
Bushnell city, Sumter County.....	2,418	1,968	308	21	12	0	60	49	195
Butler Beach CDP, St. Johns County.....	4,951	4,822	28	12	40	0	11	38	109
Cabana Colony CDP, Palm Beach County...	2,391	1,886	232	15	101	1	96	60	313
Callahan town, Nassau County.....	1,123	1,003	79	3	10	0	12	16	27
Callaway city, Bay County.....	14,405	10,239	2,619	95	592	13	199	648	849
Campbell CDP, Osceola County.....	2,479	2,239	56	6	34	1	87	56	385
Campbellton town, Jackson County.....	230	78	149	0	1	0	0	2	1
Canal Point CDP, Palm Beach County.....	367	261	74	1	0	0	22	9	109
Cape Canaveral city, Brevard County.....	9,912	9,208	237	33	180	11	74	169	562
Cape Coral city, Lee County.....	154,305	136,030	6,594	474	2,339	82	5,164	3,622	30,017
Captiva CDP, Lee County.....	583	455	117	0	6	0	0	5	21
Carrabelle city, Franklin County.....	2,778	1,932	767	7	11	1	17	43	241
Carrollwood CDP, Hillsborough County.....	33,365	26,963	2,594	74	1,279	16	1,345	1,094	9,155
Caryville town, Washington County.....	411	255	134	1	2	0	0	19	12
Casselberry city, Seminole County.....	26,241	21,009	2,109	102	773	23	1,295	930	5,923
Cedar Grove CDP, Bay County.....	3,397	2,354	741	26	60	2	81	133	205
Cedar Key city, Levy County.....	702	682	9	2	0	0	3	6	10
Celebration CDP, Osceola County.....	7,427	6,761	113	18	240	3	125	167	833
Center Hill city, Sumter County.....	988	656	88	10	5	0	191	38	365
Century town, Escambia County.....	1,698	674	952	7	8	0	5	52	19
Charleston Park CDP, Lee County.....	218	45	163	0	1	0	4	5	21
Charlotte Harbor CDP, Charlotte County.....	3,714	3,318	222	7	63	4	41	59	208
Charlotte Park CDP, Charlotte County.....	2,325	2,233	27	13	17	1	12	22	107
Chattahoochee city, Gadsden County.....	3,652	1,628	1,881	8	38	0	53	44	135
Cheval CDP, Hillsborough County.....	10,702	8,592	809	31	653	6	292	319	2,009
Chiefland city, Levy County.....	2,245	1,381	689	6	38	0	53	78	148
Chipley city, Washington County.....	3,605	2,460	968	29	41	3	17	87	106
Chokoloskee CDP, Collier County.....	359	345	0	0	0	1	12	1	20
Christmas CDP, Orange County.....	1,146	1,097	11	4	4	1	12	17	66
Chuluota CDP, Seminole County.....	2,483	2,266	47	9	54	6	47	54	263
Chumuckla CDP, Santa Rosa County.....	850	808	4	17	5	0	4	12	6
Cinco Bayou town, Okaloosa County.....	383	301	37	0	21	0	14	10	23
Citrus Hills CDP, Citrus County.....	7,470	6,680	169	6	489	0	53	73	396
Citrus Park CDP, Hillsborough County.....	24,252	19,004	2,111	100	1,147	19	1,026	845	8,148
Citrus Springs CDP, Citrus County.....	8,622	7,665	443	33	127	4	141	209	799
Clarcona CDP, Orange County.....	2,990	2,325	437	24	40	2	99	63	320
Clearwater city, Pinellas County.....	107,685	85,936	11,752	494	2,311	145	4,433	2,614	15,245
Clermont city, Lake County.....	28,742	20,606	4,141	120	1,203	27	1,543	1,102	5,102
Cleveland CDP, Charlotte County.....	2,990	2,859	32	20	23	5	8	43	85
Clewiston city, Hendry County.....	7,155	4,396	911	60	161	3	1,420	204	3,486
Cloud Lake town, Palm Beach County.....	135	127	8	0	0	0	0	0	31
Cobbtown CDP, Santa Rosa County.....	67	67	0	0	0	0	0	0	0
Cocoa city, Brevard County.....	17,140	10,141	5,369	94	182	46	831	477	1,931
Cocoa Beach city, Brevard County.....	11,231	10,741	86	40	173	2	58	131	354
Cocoa West CDP, Brevard County.....	5,925	2,826	2,447	35	32	57	301	227	608
Cocoanut Creek city, Broward County.....	52,909	39,830	7,256	72	2,018	17	2,122	1,594	10,800
Coleman city, Sumter County.....	703	402	272	6	4	0	14	5	33
Combee Settlement CDP, Polk County.....	5,577	4,371	513	45	41	1	441	165	1,013
Connerton CDP, Pasco County.....	2,116	1,842	187	1	33	0	30	23	201

Table 4.

Race and Hispanic or Latino Origin: 2010—Con.

[For information on confidentiality protection, nonsampling error, and definitions, see Selected Appendixes at <www.census.gov/prod/cen2010/cph-1-a.pdf>]

Not Hispanic or Latino								State County Place
Total	One race						Two or More Races	
	White	Black or African American	American Indian and Alaska Native	Asian	Native Hawaiian and Other Pacific Islander	Some Other Race		
								PLACE—Con.
1,241	27	1,189	2	0	0	2	21	Boulevard Gardens CDP, Broward County
1,220	862	289	12	15	1	0	41	Bowling Green city, Hardee County
59,515	36,534	20,218	100	1,438	21	179	1,025	Boynton Beach city, Palm Beach County
41,122	31,918	7,693	84	523	30	85	789	Bradenton city, Manatee County
1,139	1,095	16	6	10	0	0	12	Bradenton Beach city, Manatee County
639	396	227	5	3	0	0	8	Bradley Junction CDP, Polk County
81,796	59,871	15,515	294	3,502	86	272	2,256	Brandon CDP, Hillsborough County
618	525	49	6	12	5	6	15	Branford town, Suwannee County
20,894	10,810	8,440	144	810	60	37	593	Brent CDP, Escambia County
0	0	0	0	0	0	0	0	Brewster CDP, Polk County
596	594	2	0	0	0	0	0	Briny Breezes town, Palm Beach County
921	797	95	13	2	0	0	14	Bristol city, Liberty County
2,882	1,603	1,031	10	135	0	4	99	Broadview Park CDP, Broward County
1,022	701	284	5	3	0	0	29	Bronson town, Levy County
330	310	18	0	1	0	1	0	Brooker town, Bradford County
4,191	4,029	75	7	37	2	2	39	Brookridge CDP, Hernando County
7,210	5,609	1,374	28	71	5	10	113	Brooksville city, Hernando County
462	450	1	7	0	0	0	4	Brownsdale CDP, Santa Rosa County
11,374	181	11,081	13	7	0	10	82	Brownsville CDP, Miami-Dade County
1,420	1,390	9	10	1	0	0	10	Buckhead Ridge CDP, Glades County
3,627	3,421	130	6	19	0	8	43	Buckingham CDP, Lee County
7,919	3,947	2,750	27	632	25	162	376	Buenaventura Lakes CDP, Osceola County
2,531	1,602	848	13	7	0	6	55	Bunnell city, Flagler County
1,765	1,748	0	2	8	1	0	6	Burnt Store Marina CDP, Lee County
2,223	1,840	304	16	12	0	7	44	Bushnell city, Sumter County
4,842	4,727	28	10	38	0	5	34	Butler Beach CDP, St. Johns County
2,078	1,692	222	10	98	1	11	44	Cabana Colony CDP, Palm Beach County
1,096	994	79	1	10	0	2	10	Callahan town, Nassau County
13,556	9,730	2,563	82	584	11	27	559	Callaway city, Bay County
2,094	1,969	45	6	34	1	6	33	Campbell CDP, Osceola County
229	77	149	0	1	0	0	2	Campbellton town, Jackson County
258	177	74	1	0	0	6	0	Canal Point CDP, Palm Beach County
9,350	8,766	221	27	179	7	14	136	Cape Canaveral city, Brevard County
124,288	113,476	5,679	356	2,272	60	295	2,150	Cape Coral city, Lee County
562	435	116	0	6	0	0	5	Captiva CDP, Lee County
2,537	1,724	754	7	11	1	0	40	Carrabelle city, Franklin County
24,210	19,934	2,296	45	1,257	12	82	584	Carrollwood CDP, Hillsborough County
399	249	134	1	1	0	0	14	Caryville town, Washington County
20,318	17,023	1,843	78	758	21	58	537	Casselberry city, Seminole County
3,192	2,260	725	24	60	2	9	112	Cedar Grove CDP, Bay County
692	678	9	1	0	0	0	4	Cedar Key city, Levy County
6,594	6,085	109	16	238	3	24	119	Celebration CDP, Osceola County
623	511	88	4	3	0	2	15	Center Hill city, Sumter County
1,679	669	948	7	8	0	0	47	Century town, Escambia County
197	36	160	0	1	0	0	0	Charleston Park CDP, Lee County
3,506	3,180	206	6	62	4	7	41	Charlotte Harbor CDP, Charlotte County
2,218	2,153	20	9	17	1	4	14	Charlotte Park CDP, Charlotte County
3,517	1,557	1,873	8	38	0	3	38	Chattahoochee city, Gadsden County
8,693	7,065	744	18	640	5	14	207	Cheval CDP, Hillsborough County
2,097	1,300	681	6	38	0	8	64	Chiefland city, Levy County
3,499	2,398	951	29	41	3	2	75	ChIPLEY city, Washington County
339	337	0	0	0	1	0	1	Chokoloskee CDP, Collier County
1,080	1,048	11	3	4	1	0	13	Christmas CDP, Orange County
2,220	2,065	42	7	54	5	0	47	Chuluota CDP, Seminole County
844	806	4	17	5	0	0	12	Chumuckla CDP, Santa Rosa County
360	292	37	0	21	0	2	8	Cinco Bayou town, Okaloosa County
7,074	6,369	152	5	486	0	9	53	Citrus Hills CDP, Citrus County
16,104	12,590	1,811	45	1,122	8	72	456	Citrus Park CDP, Hillsborough County
7,823	7,100	409	29	125	4	15	141	Citrus Springs CDP, Citrus County
2,670	2,142	416	20	38	2	14	38	Clarcona CDP, Orange County
92,440	76,536	11,267	234	2,255	124	219	1,805	Clearwater city, Pinellas County
23,640	17,377	3,852	87	1,185	18	360	761	Clermont city, Lake County
2,905	2,796	32	19	23	3	0	32	Cleveland CDP, Charlotte County
3,669	2,517	873	51	160	2	16	50	Clewiston city, Hendry County
104	96	8	0	0	0	0	0	Cloud Lake town, Palm Beach County
67	67	0	0	0	0	0	0	Cobbtown CDP, Santa Rosa County
15,209	9,285	5,253	75	175	10	38	373	Cocoa city, Brevard County
10,877	10,457	83	33	169	1	22	112	Cocoa Beach city, Brevard County
5,317	2,670	2,407	29	32	13	10	156	Cocoa West CDP, Brevard County
42,109	31,570	6,882	47	1,992	17	569	1,032	Coconut Creek city, Broward County
670	396	263	6	4	0	0	1	Coleman city, Sumter County
4,564	3,895	483	27	41	1	9	108	Combee Settlement CDP, Polk County
1,915	1,684	178	1	32	0	1	19	Connerton CDP, Pasco County

Table 4.

Race and Hispanic or Latino Origin: 2010—Con.

[For information on confidentiality protection, nonsampling error, and definitions, see Selected Appendixes at <www.census.gov/prod/cen2010/cph-1-a.pdf>]

State County Place	Total population	Race							Two or More Races	Hispanic or Latino (of any race)
		One race								
		White	Black or African American	American Indian and Alaska Native	Asian	Native Hawaiian and Other Pacific Islander	Some Other Race			
PLACE—Con.										
Conway CDP, Orange County.....	13,467	11,935	503	37	297	13	372	310	2,222	
Cooper City city, Broward County.....	28,547	24,291	1,412	81	1,575	9	503	676	6,520	
Coral Gables city, Miami-Dade County.....	46,780	42,568	1,400	47	1,286	10	648	821	25,062	
Coral Springs city, Broward County.....	121,096	83,757	21,730	288	6,170	67	5,076	4,008	28,442	
Coral Terrace CDP, Miami-Dade County.....	24,376	23,123	383	28	140	0	396	306	21,595	
Cortez CDP, Manatee County.....	4,241	4,138	28	3	27	0	19	26	94	
Cottondale town, Jackson County.....	933	646	226	4	7	0	6	44	62	
Country Club CDP, Miami-Dade County.....	47,105	36,446	6,242	60	908	10	2,327	1,112	37,133	
Country Walk CDP, Miami-Dade County.....	15,997	13,123	1,595	13	427	8	422	409	11,234	
Crawfordville CDP, Wakulla County.....	3,702	3,090	436	25	50	8	11	82	134	
Crescent Beach CDP, St. Johns County.....	931	908	4	1	8	0	4	6	22	
Crescent City city, Putnam County.....	1,577	921	486	8	6	17	102	37	279	
Crestview city, Okaloosa County.....	20,978	14,982	3,902	112	649	60	356	917	1,390	
Crooked Lake Park CDP, Polk County.....	1,722	1,520	102	5	5	0	71	19	226	
Cross City town, Dixie County.....	1,728	1,203	475	4	7	0	4	35	33	
Crystal Lake CDP, Polk County.....	5,514	3,576	1,235	19	64	12	364	244	1,010	
Crystal River city, Citrus County.....	3,108	2,709	236	8	64	3	35	53	161	
Crystal Springs CDP, Pasco County.....	1,327	1,205	12	6	16	0	59	29	114	
Cudjoe Key CDP, Monroe County.....	1,763	1,725	8	7	9	1	1	12	105	
Cutler Bay town, Miami-Dade County.....	40,286	31,137	5,725	97	916	28	1,095	1,288	21,936	
Cypress Gardens CDP, Polk County.....	8,917	8,100	401	32	170	7	89	118	552	
Cypress Lake CDP, Lee County.....	11,846	11,126	255	25	100	2	192	146	971	
Cypress Quarters CDP, Okeechobee County.....	1,215	405	705	14	20	1	53	17	147	
Dade City city, Pasco County.....	6,437	4,335	1,316	27	28	10	557	164	1,329	
Dade City North CDP, Pasco County.....	3,113	1,531	371	26	3	9	1,098	75	1,960	
Dania Beach city, Broward County.....	29,639	20,624	6,461	97	622	15	1,046	774	6,652	
Davenport city, Polk County.....	2,888	2,108	311	15	30	6	336	82	831	
Davie town, Broward County.....	91,992	73,673	7,401	321	4,201	57	3,490	2,849	26,809	
Day CDP, Lafayette County.....	116	115	0	0	0	0	0	1	0	
Daytona Beach city, Volusia County.....	61,005	35,265	21,585	216	1,374	27	1,116	1,422	3,755	
Daytona Beach Shores city, Volusia County	4,247	4,013	35	10	92	6	21	70	109	
DeBary city, Volusia County.....	19,320	17,484	769	62	362	2	301	340	1,756	
Deerfield Beach city, Broward County.....	75,018	49,339	19,223	159	1,145	25	3,106	2,021	10,620	
De Funiak Springs city, Walton County.....	5,177	3,661	1,055	36	39	16	219	151	387	
DeLand city, Volusia County.....	27,031	20,142	4,610	71	501	20	1,067	620	3,422	
DeLand Southwest CDP, Volusia County.....	1,052	213	732	10	3	0	61	33	149	
De Leon Springs CDP, Volusia County.....	2,614	1,827	152	9	26	6	536	58	1,158	
Delray Beach city, Palm Beach County.....	60,522	39,768	16,961	122	1,107	35	1,490	1,039	5,769	
Deltona city, Volusia County.....	85,182	65,348	9,271	414	1,074	49	5,948	3,078	25,734	
Desoto Lakes CDP, Sarasota County.....	3,646	3,078	258	9	58	0	171	72	603	
Destin city, Okaloosa County.....	12,305	11,088	183	36	256	13	363	366	796	
Dickerson City CDP, Santa Rosa County.....	146	138	4	0	0	0	0	4	6	
Dixonville CDP, Santa Rosa County.....	181	180	0	0	0	0	0	1	1	
Doctor Phillips CDP, Orange County.....	10,981	8,245	451	22	1,531	3	328	401	1,413	
Doral city, Miami-Dade County.....	45,704	40,552	1,139	57	1,633	7	1,367	949	36,344	
Dover CDP, Hillsborough County.....	3,702	2,530	83	19	9	9	880	172	2,513	
Duck Key CDP, Monroe County.....	621	520	91	1	1	0	2	6	42	
Dundee town, Polk County.....	3,717	2,254	938	22	62	1	315	125	792	
Dunedin city, Pinellas County.....	35,321	32,338	1,150	104	569	52	465	643	2,093	
Dunnellon city, Marion County.....	1,733	1,526	159	2	12	0	16	18	86	
Eagle Lake city, Polk County.....	2,255	1,814	163	10	49	0	151	68	363	
East Bronson CDP, Levy County.....	1,945	1,685	108	5	6	10	74	57	268	
East Lake CDP, Pinellas County.....	30,962	28,593	499	44	1,076	6	223	521	1,842	
East Lake-Orient Park CDP, Hillsborough County.....	22,753	10,274	9,965	113	639	20	911	831	3,916	
East Milton CDP, Santa Rosa County.....	11,074	8,425	2,164	105	54	13	57	256	450	
East Palatka CDP, Putnam County.....	1,654	1,029	537	8	8	0	46	26	173	
Eastpoint CDP, Franklin County.....	2,337	2,265	3	16	1	0	12	40	39	
East Williston CDP, Levy County.....	694	129	558	0	0	0	0	7	32	
Eatonville town, Orange County.....	2,159	263	1,825	0	16	1	31	23	196	
Ebro town, Washington County.....	270	227	3	15	1	0	0	24	7	
Edgewater city, Volusia County.....	20,750	19,524	542	62	187	2	111	322	713	
Edgewood city, Orange County.....	2,503	1,990	265	6	109	0	65	68	335	
Eglin AFB CDP, Okaloosa County.....	2,274	1,755	202	12	50	12	68	175	312	
Egypt Lake-Leto CDP, Hillsborough County.	35,282	26,578	3,809	115	1,296	17	2,285	1,182	21,157	
Elfers CDP, Pasco County.....	13,986	12,485	436	53	283	12	380	337	1,562	
Ellenton CDP, Manatee County.....	4,275	2,930	296	18	38	0	895	98	1,324	
El Portal village, Miami-Dade County.....	2,325	926	1,165	3	28	1	91	111	665	
Englewood CDP.....	14,863	14,436	45	36	106	5	86	149	374	
Charlotte County (part).....	5,328	5,199	11	10	26	2	35	45	117	
Sarasota County (part).....	9,535	9,237	34	26	80	3	51	104	257	

Table 4.

Race and Hispanic or Latino Origin: 2010—Con.

[For information on confidentiality protection, nonsampling error, and definitions, see Selected Appendixes at <www.census.gov/prod/cen2010/cph-1-a.pdf>]

Not Hispanic or Latino								State County Place
Total	One race						Two or More Races	
	White	Black or African American	American Indian and Alaska Native	Asian	Native Hawaiian and Other Pacific Islander	Some Other Race		
								PLACE—Con.
11,245	10,315	411	22	292	13	17	175	Conway CDP, Orange County
22,027	18,577	1,290	60	1,556	7	96	441	Cooper City city, Broward County
21,718	18,764	1,175	19	1,250	8	76	426	Coral Gables city, Miami-Dade County
92,654	62,496	20,713	167	6,091	54	690	2,443	Coral Springs city, Broward County
2,781	2,502	83	10	126	0	9	51	Coral Terrace CDP, Miami-Dade County
4,147	4,063	22	3	27	0	7	25	Cortez CDP, Manatee County
871	607	219	4	7	0	0	34	Cottdendale town, Jackson County
9,972	3,783	4,946	19	868	2	93	261	Country Club CDP, Miami-Dade County
4,763	2,657	1,416	3	412	8	63	204	Country Walk CDP, Miami-Dade County
3,568	2,991	423	20	50	8	1	75	Crawfordville CDP, Wakulla County
909	890	4	1	8	0	1	5	Crescent Beach CDP, St. Johns County
1,298	768	481	5	6	11	1	26	Crescent City city, Putnam County
19,588	14,208	3,793	85	636	55	65	746	Crestview city, Okaloosa County
1,496	1,378	90	5	5	0	5	13	Crooked Lake Park CDP, Polk County
1,695	1,186	469	4	7	0	0	29	Cross City town, Dixie County
4,504	3,107	1,168	17	55	4	6	147	Crystal Lake CDP, Polk County
2,947	2,592	231	8	64	3	0	49	Crystal River city, Citrus County
1,213	1,165	7	5	16	0	0	20	Crystal Springs CDP, Pasco County
1,658	1,623	8	7	9	1	0	10	Cudjoe Key CDP, Monroe County
18,350	11,468	5,137	31	881	26	149	658	Cutler Bay town, Miami-Dade County
8,365	7,671	390	24	170	7	3	100	Cypress Gardens CDP, Polk County
10,875	10,429	201	18	99	2	21	105	Cypress Lake CDP, Lee County
1,068	331	700	1	19	1	0	16	Cypress Quarters CDP, Okeechobee County
5,108	3,682	1,294	6	28	9	7	82	Dade City city, Pasco County
1,153	749	356	6	3	9	1	29	Dade City North CDP, Pasco County
22,987	15,580	6,205	69	606	14	97	416	Dania Beach city, Broward County
2,057	1,692	296	7	28	0	5	29	Davenport city, Polk County
65,183	52,212	6,671	223	4,135	44	344	1,554	Davie town, Broward County
116	115	0	0	0	0	0	1	Day CDP, Lafayette County
57,250	33,179	21,254	185	1,354	21	144	1,113	Daytona Beach city, Volusia County
4,138	3,935	33	9	91	6	3	61	Daytona Beach Shores city, Volusia County
17,564	16,164	721	47	358	2	37	235	DeBary city, Volusia County
64,398	41,991	18,724	105	1,102	19	1,069	1,388	Deerfield Beach city, Broward County
4,790	3,555	1,045	34	33	3	7	113	De Funiak Springs city, Walton County
23,609	18,122	4,465	56	484	14	32	436	DeLand city, Volusia County
903	152	730	7	3	0	2	9	DeLand Southwest CDP, Volusia County
1,456	1,252	143	9	21	6	0	25	De Leon Springs CDP, Volusia County
54,753	35,844	16,759	87	1,088	27	196	752	Delray Beach city, Palm Beach County
59,448	48,502	8,058	236	988	29	180	1,455	Deltona city, Volusia County
3,043	2,678	235	6	58	0	15	51	Desoto Lakes CDP, Sarasota County
11,509	10,645	180	31	248	13	81	311	Destin city, Okaloosa County
140	132	4	0	0	0	0	4	Dickerson City CDP, Santa Rosa County
180	179	0	0	0	0	0	1	Dixonville CDP, Santa Rosa County
9,568	7,237	403	12	1,528	3	67	318	Doctor Phillips CDP, Orange County
9,360	6,659	745	17	1,566	3	127	243	Doral city, Miami-Dade County
1,189	1,093	44	5	9	6	2	30	Dover CDP, Hillsborough County
579	483	90	1	1	0	0	4	Duck Key CDP, Monroe County
2,925	1,850	920	5	61	1	18	70	Dundee town, Polk County
33,228	30,874	1,096	74	568	50	76	490	Dunedin city, Pinellas County
1,647	1,453	158	2	12	0	5	17	Dunnellon city, Marion County
1,892	1,628	157	10	49	0	10	38	Eagle Lake city, Polk County
1,677	1,514	99	5	6	10	1	42	East Bronson CDP, Levy County
29,120	27,107	455	37	1,058	6	30	427	East Lake CDP, Pinellas County
18,837	7,948	9,573	85	635	5	58	533	East Lake-Orient Park CDP, Hillsborough County
10,624	8,076	2,139	97	52	13	12	235	East Milton CDP, Santa Rosa County
1,481	917	529	7	8	0	2	18	East Palatka CDP, Putnam County
2,298	2,240	3	15	1	0	0	39	Eastpoint CDP, Franklin County
662	102	554	0	0	0	0	6	East Williston CDP, Levy County
1,963	147	1,788	0	16	1	2	9	Eatonville town, Orange County
263	221	3	15	1	0	0	23	Ebro town, Washington County
20,037	18,972	522	53	182	1	24	283	Edgewater city, Volusia County
2,168	1,748	251	6	109	0	7	47	Edgewood city, Orange County
1,962	1,567	186	10	44	12	7	136	Eglin AFB CDP, Okaloosa County
14,125	9,417	2,939	46	1,258	8	66	391	Egypt Lake-Leto CDP, Hillsborough County
12,424	11,476	375	36	281	12	12	232	Elfers CDP, Pasco County
2,951	2,557	290	9	35	0	17	43	Ellenton CDP, Manatee County
1,660	441	1,106	3	28	1	23	58	El Portal village, Miami-Dade County
14,489	14,171	42	31	105	5	8	127	Englewood CDP
5,211	5,126	11	10	26	2	2	34	Charlotte County (part)
9,278	9,045	31	21	79	3	6	93	Sarasota County (part)

Table 4.

Race and Hispanic or Latino Origin: 2010—Con.

[For information on confidentiality protection, nonsampling error, and definitions, see Selected Appendixes at <www.census.gov/prod/cen2010/cph-1-a.pdf>]

State County Place	Total population	Race						Two or More Races	Hispanic or Latino (of any race)
		One race							
		White	Black or African American	American Indian and Alaska Native	Asian	Native Hawaiian and Other Pacific Islander	Some Other Race		
PLACE—Con.									
Ensley CDP, Escambia County.....	20,602	12,800	6,139	217	448	7	359	632	1,010
Estero CDP, Lee County.....	22,612	21,530	234	28	304	8	306	202	1,327
Esto town, Holmes County.....	364	350	4	2	2	0	1	5	10
Eustis city, Lake County.....	18,558	13,893	3,229	78	215	1	704	438	2,202
Everglades city, Collier County.....	400	369	3	9	0	0	12	7	45
Fairview Shores CDP, Orange County.....	10,239	7,158	1,850	44	383	7	413	384	1,438
Fanning Springs city.....	764	726	6	11	5	0	7	9	59
Gilchrist County (part).....	278	270	1	4	3	0	0	0	17
Levy County (part).....	486	456	5	7	2	0	7	9	42
Feather Sound CDP, Pinellas County.....	3,420	3,021	95	9	202	0	19	74	196
Fellsmere city, Indian River County.....	5,197	2,867	279	41	5	1	1,909	95	4,215
Fernandina Beach city, Nassau County.....	11,487	9,582	1,339	50	132	9	190	185	610
Ferndale CDP, Lake County.....	472	458	5	0	4	0	2	3	22
Fern Park CDP, Seminole County.....	7,704	6,410	629	42	141	1	293	188	1,231
Ferry Pass CDP, Escambia County.....	28,921	22,225	4,434	193	634	13	475	947	1,700
Fidelis CDP, Santa Rosa County.....	156	140	0	9	0	0	0	7	3
Fisher Island CDP, Miami-Dade County.....	132	122	3	0	6	0	0	1	20
Fish Hawk CDP, Hillsborough County.....	14,087	12,406	586	18	498	8	209	362	1,645
Five Points CDP, Columbia County.....	1,265	959	258	1	0	0	19	28	46
Flagler Beach city.....	4,484	4,354	34	14	29	0	6	47	109
Flagler County (part).....	4,424	4,294	34	14	29	0	6	47	109
Volusia County (part).....	60	60	0	0	0	0	0	0	0
Flagler Estates CDP, St. Johns County.....	3,215	2,862	199	33	11	4	52	54	201
Fleming Island CDP, Clay County.....	27,126	23,387	1,401	80	1,122	23	377	736	1,742
Floral City CDP, Citrus County.....	5,217	5,020	68	24	15	2	23	65	169
Florida City city, Miami-Dade County.....	11,245	4,398	5,890	28	39	4	591	295	4,763
Florida Ridge CDP, Indian River County.....	18,164	14,139	2,838	60	224	9	486	408	1,933
Floridatown CDP, Santa Rosa County.....	244	229	0	3	0	0	5	7	5
Forest City CDP, Seminole County.....	13,854	10,972	1,115	34	590	1	719	423	3,374
Fort Denaud CDP, Hendry County.....	1,694	1,516	20	9	8	0	107	34	223
Fort Green CDP, Hardee County.....	101	97	0	0	0	0	3	1	14
Fort Green Springs CDP, Hardee County....	231	202	4	1	2	1	21	0	41
Fort Lauderdale city, Broward County.....	165,521	103,675	51,240	439	2,444	85	4,127	3,511	22,752
Fort Meade city, Polk County.....	5,626	3,842	1,026	29	19	1	600	109	1,468
Fort Myers city, Lee County.....	62,298	34,022	20,138	394	975	51	4,961	1,757	12,438
Fort Myers Beach town, Lee County.....	6,277	6,135	18	11	36	1	30	46	175
Fort Myers Shores CDP, Lee County.....	5,487	4,631	257	14	72	11	380	122	1,535
Fort Pierce city, St. Lucie County.....	41,590	18,857	16,998	253	354	23	3,976	1,129	9,004
Fort Pierce North CDP, St. Lucie County.....	6,474	1,398	4,569	20	7	4	336	140	720
Fort Pierce South CDP, St. Lucie County.....	5,062	3,310	806	24	40	6	725	151	1,585
Fort Walton Beach city, Okaloosa County....	19,507	15,165	2,406	127	632	58	405	714	1,538
Fort White town, Columbia County.....	567	357	172	4	3	0	16	15	42
Fountainebleau CDP, Miami-Dade County...	59,764	54,529	1,302	62	870	0	1,813	1,188	54,727
Four Corners CDP.....	26,116	19,870	2,092	142	648	36	2,412	916	7,859
Lake County (part).....	10,952	7,490	1,266	72	299	18	1,331	476	4,023
Orange County (part).....	1,485	1,348	23	4	35	7	44	24	151
Osceola County (part).....	5,344	4,127	319	12	150	5	542	189	1,682
Polk County (part).....	8,335	6,905	484	54	164	6	495	227	2,003
Franklin Park CDP, Broward County.....	860	4	842	1	1	0	1	11	9
Freeport city, Walton County.....	1,787	1,565	52	32	30	1	58	49	162
Frostproof city, Polk County.....	2,992	2,534	154	19	7	0	217	61	604
Fruit Cove CDP, St. Johns County.....	29,362	26,649	1,004	65	782	8	255	599	1,691
Fruitland Park city, Lake County.....	4,078	3,456	382	7	62	13	72	86	313
Fruitville CDP, Sarasota County.....	13,224	12,145	326	30	255	3	260	205	1,151
Fuller Heights CDP, Polk County.....	8,758	7,180	756	19	158	4	391	250	1,758
Fussels Corner CDP, Polk County.....	5,561	4,865	236	32	23	1	325	79	564
Gainesville city, Alachua County.....	124,354	80,725	28,575	379	8,526	65	2,419	3,665	12,387
Garcon Point CDP, Santa Rosa County.....	347	318	10	2	7	0	5	5	13
Garden Grove CDP, Hernando County.....	674	634	16	3	5	0	12	4	40
Gardner CDP, Hardee County.....	463	394	2	0	57	0	8	2	23
Gateway CDP, Lee County.....	8,401	7,382	420	15	259	1	132	192	944
Geneva CDP, Seminole County.....	2,940	2,700	49	14	70	0	39	68	155
Gibsonton CDP, Hillsborough County.....	14,234	10,362	1,805	83	253	16	1,275	440	3,969
Gifford CDP, Indian River County.....	9,590	4,767	4,188	30	58	1	398	148	811
Gladeview CDP, Miami-Dade County.....	11,535	2,008	8,674	16	25	0	531	281	2,786
Glencoe CDP, Volusia County.....	2,582	2,487	26	3	15	0	19	32	58
Glen Ridge town, Palm Beach County.....	219	208	3	2	0	0	5	1	62
Glen St. Mary town, Baker County.....	437	413	11	2	3	0	1	7	8
Glenvar Heights CDP, Miami-Dade County...	16,898	15,013	538	23	481	6	484	353	11,241
Golden Beach town, Miami-Dade County.....	919	899	16	0	3	0	1	0	241
Golden Gate CDP, Collier County.....	23,961	15,821	3,876	166	159	0	3,003	936	14,023

Table 4.

Race and Hispanic or Latino Origin: 2010—Con.

[For information on confidentiality protection, nonsampling error, and definitions, see Selected Appendixes at <www.census.gov/prod/cen2010/cph-1-a.pdf>]

Not Hispanic or Latino								State County Place
Total	One race						Two or More Races	
	White	Black or African American	American Indian and Alaska Native	Asian	Native Hawaiian and Other Pacific Islander	Some Other Race		
								PLACE—Con.
19,592	12,311	6,063	201	446	7	36	528	Ensley CDP, Escambia County
21,285	20,596	215	18	291	5	19	141	Estero CDP, Lee County
354	342	4	2	2	0	0	4	Esto town, Holmes County
16,356	12,606	3,152	62	205	1	21	309	Eustis city, Lake County
355	336	3	9	0	0	0	7	Everglades city, Collier County
8,801	6,334	1,759	31	378	6	33	260	Fairview Shores CDP, Orange County
705	677	5	11	5	0	0	7	Fanning Springs city
261	253	1	4	3	0	0	0	Gilchrist County (part)
444	424	4	7	2	0	0	7	Levy County (part)
3,224	2,862	88	9	202	0	7	56	Feather Sound CDP, Pinellas County
982	691	246	15	5	1	3	21	Fellsmere city, Indian River County
10,877	9,216	1,320	38	131	9	16	147	Fernandina Beach city, Nassau County
450	438	5	0	4	0	0	3	Ferndale CDP, Lake County
6,473	5,577	587	30	138	1	20	120	Fern Park CDP, Seminole County
27,221	21,205	4,340	169	614	13	81	799	Ferry Pass CDP, Escambia County
153	137	0	9	0	0	0	7	Fidelis CDP, Santa Rosa County
112	102	3	0	6	0	0	1	Fisher Island CDP, Miami-Dade County
12,442	11,078	547	13	491	7	30	276	Fish Hawk CDP, Hillsborough County
1,219	931	252	1	0	0	10	25	Five Points CDP, Columbia County
4,375	4,259	30	11	29	0	1	45	Flagler Beach city
4,315	4,199	30	11	29	0	1	45	Flagler County (part)
60	60	0	0	0	0	0	0	Volusia County (part)
3,014	2,735	199	30	8	4	3	35	Flagler Estates CDP, St. Johns County
25,384	22,232	1,331	69	1,099	23	69	561	Fleming Island CDP, Clay County
5,048	4,889	67	23	15	2	4	48	Floral City CDP, Citrus County
6,482	625	5,674	6	36	4	24	113	Florida City city, Miami-Dade County
16,231	12,845	2,791	46	220	9	20	300	Florida Ridge CDP, Indian River County
239	228	0	3	0	0	4	4	Floridatown CDP, Santa Rosa County
10,480	8,633	984	27	577	1	41	217	Forest City CDP, Seminole County
1,471	1,417	19	3	8	0	2	22	Fort Denaud CDP, Hendry County
87	87	0	0	0	0	0	0	Fort Green CDP, Hardee County
190	183	4	1	2	0	0	0	Fort Green Springs CDP, Hardee County
142,769	86,903	50,258	329	2,406	71	517	2,285	Fort Lauderdale city, Broward County
4,158	3,047	1,004	14	19	0	20	54	Fort Meade city, Polk County
49,860	27,786	19,495	142	946	30	459	1,002	Fort Myers city, Lee County
6,102	5,999	16	10	34	1	6	36	Fort Myers Beach town, Lee County
3,952	3,540	246	11	72	0	15	68	Fort Myers Shores CDP, Lee County
32,586	14,639	16,787	107	337	20	83	613	Fort Pierce city, St. Lucie County
5,754	1,135	4,504	19	6	4	4	82	Fort Pierce North CDP, St. Lucie County
3,477	2,534	790	8	40	6	5	94	Fort Pierce South CDP, St. Lucie County
17,969	14,245	2,331	104	618	54	31	586	Fort Walton Beach city, Okaloosa County
525	334	171	4	3	0	1	12	Fort White town, Columbia County
5,037	3,558	415	19	824	0	67	154	Fountainbleau CDP, Miami-Dade County
18,257	15,167	1,769	81	621	29	101	489	Four Corners CDP
6,929	5,198	1,100	42	283	16	47	243	Lake County (part)
1,334	1,246	19	4	34	7	3	21	Orange County (part)
3,662	3,118	268	9	145	4	23	95	Osceola County (part)
6,332	5,605	382	26	159	2	28	130	Polk County (part)
851	3	835	1	1	0	1	10	Franklin Park CDP, Broward County
1,625	1,469	52	30	30	1	1	42	Freeport city, Walton County
2,388	2,220	121	13	7	0	0	27	Frostproof city, Polk County
27,671	25,368	950	58	766	7	45	477	Fruit Cove CDP, St. Johns County
3,765	3,234	373	7	57	13	4	77	Fruitland Park city, Lake County
12,073	11,350	300	15	251	1	16	140	Fruitville CDP, Sarasota County
7,000	5,942	727	15	157	0	8	151	Fuller Heights CDP, Polk County
4,997	4,657	234	20	19	1	2	64	Fussells Corner CDP, Polk County
111,967	71,903	28,038	279	8,424	60	431	2,832	Gainesville city, Alachua County
334	314	10	2	6	0	0	2	Garcon Point CDP, Santa Rosa County
634	607	16	3	5	0	0	3	Garden Grove CDP, Hernando County
440	379	2	0	57	0	0	2	Gardner CDP, Hardee County
7,457	6,647	391	11	256	1	9	142	Gateway CDP, Lee County
2,785	2,595	46	13	70	0	4	57	Geneva CDP, Seminole County
10,265	7,948	1,704	74	245	10	18	266	Gibsonton CDP, Hillsborough County
8,779	4,399	4,170	16	58	1	12	123	Gifford CDP, Indian River County
8,749	159	8,429	10	23	0	16	112	Gladeview CDP, Miami-Dade County
2,524	2,454	26	3	15	0	1	25	Glencoe CDP, Volusia County
157	152	3	2	0	0	0	0	Glen Ridge town, Palm Beach County
429	407	10	2	3	0	0	7	Glen St. Mary town, Baker County
5,657	4,558	425	8	454	4	52	156	Glenvar Heights CDP, Miami-Dade County
678	660	14	0	3	0	1	0	Golden Beach town, Miami-Dade County
9,938	5,797	3,633	61	151	0	55	241	Golden Gate CDP, Collier County

Table 4.

Race and Hispanic or Latino Origin: 2010—Con.

[For information on confidentiality protection, nonsampling error, and definitions, see Selected Appendixes at <www.census.gov/prod/cen2010/cph-1-a.pdf>]

State County Place	Total population	Race							Two or More Races	Hispanic or Latino (of any race)
		One race								
		White	Black or African American	American Indian and Alaska Native	Asian	Native Hawaiian and Other Pacific Islander	Some Other Race			
PLACE—Con.										
Golden Glades CDP, Miami-Dade County...	33,145	6,418	24,141	86	538	18	920	1,024	6,134	
Goldenrod CDP.....	12,039	9,340	1,104	48	366	11	771	399	2,671	
Orange County (part).....	6,143	4,393	712	22	257	1	515	243	1,628	
Seminole County (part).....	5,896	4,947	392	26	109	10	256	156	1,043	
Golf village, Palm Beach County.....	252	251	1	0	0	0	0	0	2	
Gonzalez CDP, Escambia County.....	13,273	11,133	1,412	118	231	5	59	315	380	
Goodland CDP, Collier County.....	267	264	0	1	2	0	0	0	4	
Gotha CDP, Orange County.....	1,915	1,500	130	9	174	0	61	41	234	
Goulding CDP, Escambia County.....	4,102	1,352	2,535	33	78	1	43	60	415	
Goulds CDP, Miami-Dade County.....	10,103	3,949	5,578	17	65	0	257	237	4,144	
Graceville city, Jackson County.....	2,278	1,606	553	12	4	3	41	59	95	
Grand Ridge town, Jackson County.....	892	810	46	13	0	1	3	19	11	
Grant-Valkaria town, Brevard County.....	3,850	3,518	152	19	60	2	31	68	176	
Greenacres city, Palm Beach County.....	37,573	25,166	6,370	253	1,137	34	3,400	1,213	14,390	
Greenbriar CDP, Pinellas County.....	2,502	2,301	87	7	60	0	20	27	188	
Green Cove Springs city, Clay County.....	6,908	5,170	1,312	29	72	12	163	150	483	
Greensboro town, Gadsden County.....	602	236	166	0	0	0	178	22	297	
Greenville town, Madison County.....	843	223	596	1	1	0	6	16	12	
Greenwood town, Jackson County.....	686	457	212	3	0	0	7	7	18	
Grenelefe CDP, Polk County.....	1,752	1,504	162	0	17	2	51	16	172	
Gretna city, Gadsden County.....	1,460	67	1,224	9	0	0	146	14	194	
Grove City CDP, Charlotte County.....	1,804	1,764	0	4	5	0	14	17	34	
Groveland city, Lake County.....	8,729	5,730	1,486	91	221	8	819	374	2,263	
Gulf Breeze city, Santa Rosa County.....	5,763	5,518	20	34	82	1	31	77	152	
Gulf Gate Estates CDP, Sarasota County....	10,911	10,172	175	30	125	2	218	189	862	
Gulfport city, Pinellas County.....	12,029	10,356	1,106	51	148	13	123	232	593	
Gulf Stream town, Palm Beach County.....	786	774	2	0	5	0	4	1	34	
Gun Club Estates CDP, Palm Beach County	776	622	67	2	8	0	72	5	486	
Haines City city, Polk County.....	20,535	10,969	5,644	108	293	4	2,967	550	7,980	
Hallandale Beach city, Broward County.....	37,113	27,343	6,948	78	532	12	1,243	957	11,809	
Hampton city, Bradford County.....	500	435	47	0	0	0	7	11	9	
Harbor Bluffs CDP, Pinellas County.....	2,860	2,756	14	3	45	3	5	34	87	
Harbour Heights CDP, Charlotte County.....	2,987	2,691	174	6	34	0	35	47	154	
Harlem CDP, Hendry County.....	2,658	56	2,546	4	1	6	18	27	81	
Harlem Heights CDP, Lee County.....	1,975	791	447	5	1	1	634	96	1,386	
Harold CDP, Santa Rosa County.....	823	782	5	8	7	1	2	18	10	
Hastings town, St. Johns County.....	580	279	280	3	2	0	6	10	26	
Havana town, Gadsden County.....	1,754	783	940	2	8	0	13	8	24	
Haverhill town, Palm Beach County.....	1,873	1,201	441	9	33	9	139	41	547	
Hawthorne city, Alachua County.....	1,417	742	641	1	4	0	8	21	29	
Heathrow CDP, Seminole County.....	5,896	4,892	241	10	557	3	89	104	576	
Heritage Pines CDP, Pasco County.....	2,136	2,101	18	1	9	0	4	3	43	
Hernando CDP, Citrus County.....	9,054	8,583	203	39	47	2	54	126	313	
Hernando Beach CDP, Hernando County....	2,299	2,230	17	10	9	0	17	16	98	
Hialeah city, Miami-Dade County.....	224,669	208,050	6,051	251	791	10	5,942	3,574	212,805	
Hialeah Gardens city, Miami-Dade County...	21,744	20,195	489	18	146	1	594	301	20,630	
Highland Beach town, Palm Beach County..	3,539	3,459	12	0	26	0	18	24	129	
Highland City CDP, Polk County.....	10,834	8,778	1,024	46	457	4	304	221	1,377	
Highland Park village, Polk County.....	230	210	7	0	0	0	7	6	19	
High Point CDP, Hernando County.....	3,686	3,564	23	12	20	1	27	39	150	
High Springs city, Alachua County.....	5,350	4,396	736	25	39	6	54	94	353	
Hillcrest Heights town, Polk County.....	254	244	7	1	0	0	2	0	15	
Hilliard town, Nassau County.....	3,086	2,748	270	15	11	1	8	33	44	
Hill 'n Dale CDP, Hernando County.....	1,934	1,339	456	5	12	0	64	58	210	
Hillsboro Beach town, Broward County.....	1,875	1,820	7	2	10	0	19	17	109	
Hillsboro Pines CDP, Broward County.....	446	419	23	0	2	0	2	0	46	
Hobe Sound CDP, Martin County.....	11,521	10,290	806	31	92	7	158	137	603	
Holden Heights CDP, Orange County.....	3,679	2,287	999	16	116	2	157	102	704	
Holiday CDP, Pasco County.....	22,403	20,042	921	114	310	5	485	526	2,241	
Holley CDP, Santa Rosa County.....	1,630	1,497	37	14	20	4	13	45	53	
Holly Hill city, Volusia County.....	11,659	9,153	1,771	62	109	3	248	313	788	
Hollywood city, Broward County.....	140,768	102,293	23,572	519	3,396	123	6,295	4,570	45,825	
Holmes Beach city, Manatee County.....	3,836	3,743	5	17	28	0	17	26	104	
Homeland CDP, Polk County.....	366	356	5	3	0	0	0	2	41	
Homestead city, Miami-Dade County.....	60,512	40,467	12,316	245	724	74	4,414	2,272	38,078	
Homestead Base CDP, Miami-Dade County	964	391	534	3	2	4	26	4	325	
Homosassa CDP, Citrus County.....	2,578	2,515	11	10	9	3	3	27	35	
Homosassa Springs CDP, Citrus County....	13,791	13,187	129	59	101	4	51	260	497	
Horizon West CDP, Orange County.....	14,000	10,913	893	47	1,146	21	519	461	2,766	
Horseshoe Beach town, Dixie County.....	169	169	0	0	0	0	0	0	2	

Table 4.

Race and Hispanic or Latino Origin: 2010—Con.

[For information on confidentiality protection, nonsampling error, and definitions, see Selected Appendixes at <www.census.gov/prod/cen2010/cph-1-a.pdf>]

Not Hispanic or Latino								State County Place
Total	One race						Two or More Races	
	White	Black or African American	American Indian and Alaska Native	Asian	Native Hawaiian and Other Pacific Islander	Some Other Race		
								PLACE—Con.
27,011	2,334	23,358	46	520	15	82	656	Golden Glades CDP, Miami-Dade County
9,368	7,743	982	25	354	5	34	225	Goldenrod CDP
4,515	3,497	623	9	246	1	21	118	Orange County (part)
4,853	4,246	359	16	108	4	13	107	Seminole County (part)
250	249	1	0	0	0	0	0	Golf village, Palm Beach County
12,893	10,852	1,397	109	219	4	21	291	Gonzalez CDP, Escambia County
263	260	0	1	2	0	0	0	Goodland CDP, Collier County
1,681	1,329	127	9	174	0	14	28	Gotha CDP, Orange County
3,687	1,011	2,513	32	77	1	1	52	Goulding CDP, Escambia County
5,959	429	5,330	4	60	0	14	122	Goulds CDP, Miami-Dade County
2,183	1,572	551	7	4	3	0	46	Graceville city, Jackson County
881	806	45	12	0	0	1	17	Grand Ridge town, Jackson County
3,674	3,390	147	17	60	2	3	55	Grant-Valkaria town, Brevard County
23,183	15,347	6,008	57	1,104	25	122	520	Greenacres city, Palm Beach County
2,314	2,138	85	1	58	0	5	27	Greenbriar CDP, Pinellas County
6,425	4,920	1,291	19	66	12	4	113	Green Cove Springs city, Clay County
305	136	163	0	0	0	3	3	Greensboro town, Gadsden County
831	219	595	1	1	0	0	15	Greenville town, Madison County
668	449	208	3	0	0	1	7	Greenwood town, Jackson County
1,580	1,396	156	0	17	1	0	10	Grenelefe CDP, Polk County
1,266	40	1,218	0	0	0	0	8	Gretna city, Gadsden County
1,770	1,744	0	4	5	0	1	16	Grove City CDP, Charlotte County
6,466	4,445	1,385	69	211	8	103	245	Groveland city, Lake County
5,611	5,403	19	27	81	1	10	70	Gulf Breeze city, Santa Rosa County
10,049	9,587	158	29	123	1	13	138	Gulf Gate Estates CDP, Sarasota County
11,436	9,929	1,086	46	146	12	25	192	Gulfport city, Pinellas County
752	740	2	0	5	0	4	1	Gulf Stream town, Palm Beach County
290	230	50	0	8	0	2	0	Gun Club Estates CDP, Palm Beach County
12,555	6,540	5,425	36	280	4	37	233	Haines City city, Polk County
25,304	17,695	6,548	37	520	9	97	398	Hallandale Beach city, Broward County
491	434	45	0	0	0	3	9	Hampton city, Bradford County
2,773	2,676	14	0	45	3	3	32	Harbor Bluffs CDP, Pinellas County
2,833	2,587	170	6	34	0	3	33	Harbour Heights CDP, Charlotte County
2,577	24	2,539	4	1	0	0	9	Harlem CDP, Hendry County
589	164	395	1	1	1	8	19	Harlem Heights CDP, Lee County
813	774	5	8	7	1	0	18	Harold CDP, Santa Rosa County
554	264	274	3	2	0	2	9	Hastings town, St. Johns County
1,730	775	937	2	8	0	0	8	Havana town, Gadsden County
1,326	851	414	5	33	0	4	19	Haverhill town, Palm Beach County
1,388	724	640	1	4	0	2	17	Hawthorne city, Alachua County
5,320	4,423	232	10	556	2	19	78	Heathrow CDP, Seminole County
2,093	2,061	18	1	9	0	2	2	Heritage Pines CDP, Pasco County
8,741	8,371	185	31	46	2	0	106	Hernando CDP, Citrus County
2,201	2,156	17	9	9	0	5	5	Hernando Beach CDP, Hernando County
11,864	9,511	1,209	73	697	2	119	253	Hialeah city, Miami-Dade County
1,114	883	69	3	134	0	9	16	Hialeah Gardens city, Miami-Dade County
3,410	3,347	11	0	26	0	6	20	Highland Beach town, Palm Beach County
9,457	7,828	973	26	457	4	25	144	Highland City CDP, Polk County
211	201	7	0	0	0	0	3	Highland Park village, Polk County
3,536	3,459	19	10	19	1	0	28	High Point CDP, Hernando County
4,997	4,116	730	23	38	6	8	76	High Springs city, Alachua County
239	231	7	1	0	0	0	0	Hillcrest Heights town, Polk County
3,042	2,717	266	12	11	1	4	31	Hilliard town, Nassau County
1,724	1,201	453	5	12	0	3	50	Hill 'n Dale CDP, Hernando County
1,766	1,736	6	0	10	0	0	14	Hillsboro Beach town, Broward County
400	373	23	0	2	0	2	0	Hillsboro Pines CDP, Broward County
10,918	9,871	796	28	89	6	11	117	Hobe Sound CDP, Martin County
2,975	1,824	938	11	116	2	9	75	Holden Heights CDP, Orange County
20,162	18,523	824	89	304	4	24	394	Holiday CDP, Pasco County
1,577	1,466	30	14	20	4	1	42	Holley CDP, Santa Rosa County
10,871	8,727	1,711	58	108	3	29	235	Holly Hill city, Volusia County
94,943	66,934	21,663	281	3,282	109	529	2,145	Hollywood city, Broward County
3,732	3,663	3	12	28	0	6	20	Holmes Beach city, Manatee County
325	319	5	0	0	0	0	1	Homeland CDP, Polk County
22,434	9,684	11,132	77	684	64	136	657	Homestead city, Miami-Dade County
639	138	492	3	0	4	0	2	Homestead Base CDP, Miami-Dade County
2,543	2,485	11	10	8	2	0	27	Homosassa CDP, Citrus County
13,294	12,805	124	56	100	4	13	192	Homosassa Springs CDP, Citrus County
11,234	8,856	839	22	1,129	10	62	316	Horizon West CDP, Orange County
167	167	0	0	0	0	0	0	Horseshoe Beach town, Dixie County

Table 4.

Race and Hispanic or Latino Origin: 2010—Con.

[For information on confidentiality protection, nonsampling error, and definitions, see Selected Appendixes at <www.census.gov/prod/cen2010/cph-1-a.pdf>]

State County Place	Total population	Race						Two or More Races	Hispanic or Latino (of any race)
		One race							
		White	Black or African American	American Indian and Alaska Native	Asian	Native Hawaiian and Other Pacific Islander	Some Other Race		
PLACE—Con.									
Hosford CDP, Liberty County.....	650	621	11	2	4	0	4	8	13
Howey-in-the-Hills town, Lake County.....	1,098	1,057	14	0	6	0	8	13	61
Hudson CDP, Pasco County.....	12,158	11,591	91	45	149	6	96	180	603
Hunters Creek CDP, Orange County.....	14,321	10,446	1,089	43	971	44	1,210	518	5,094
Hutchinson Island South CDP, St. Lucie County.....	5,201	5,134	8	3	31	0	3	22	115
Hypoluxo town, Palm Beach County.....	2,588	2,276	180	0	44	1	30	57	176
Immokalee CDP, Collier County.....	24,154	10,423	4,563	243	40	41	7,854	990	18,267
Indialantic town, Brevard County.....	2,720	2,575	13	5	46	0	24	57	143
Indian Creek village, Miami-Dade County....	86	85	0	0	1	0	0	0	24
Indian Harbour Beach city, Brevard County..	8,225	7,787	72	17	137	3	60	149	395
Indian River Estates CDP, St. Lucie County..	6,220	5,778	192	28	41	4	90	87	391
Indian River Shores town, Indian River County.....	3,901	3,838	11	1	28	1	6	16	52
Indian Rocks Beach city, Pinellas County....	4,113	3,958	41	9	27	0	23	55	210
Indian Shores town, Pinellas County.....	1,420	1,371	6	0	17	2	12	12	85
Indiantown CDP, Martin County.....	6,083	2,972	888	207	13	26	1,811	166	3,932
Inglis town, Levy County.....	1,325	1,264	7	8	17	0	6	23	62
Interlachen town, Putnam County.....	1,403	1,112	102	10	4	1	136	38	350
Inverness city, Citrus County.....	7,210	6,360	423	29	123	6	107	162	467
Inverness Highlands North CDP, Citrus County.....	2,401	2,184	112	10	29	0	17	49	140
Inverness Highlands South CDP, Citrus County.....	6,542	6,120	118	26	84	0	79	115	388
Inwood CDP, Polk County.....	6,403	3,836	1,877	45	41	4	388	212	974
Iona CDP, Lee County.....	15,369	14,580	163	28	153	5	256	184	859
Islamorada, Village of Islands village, Monroe County.....	6,119	5,907	44	23	36	8	42	59	589
Islandia city, Miami-Dade County.....	18	18	0	0	0	0	0	0	16
Island Walk CDP, Collier County.....	3,035	2,927	28	9	36	0	17	18	138
Istachatta CDP, Hernando County.....	116	107	4	1	1	1	2	0	6
Ives Estates CDP, Miami-Dade County.....	19,525	7,868	9,755	49	579	7	582	685	5,402
Jacksonville city, Duval County.....	821,784	488,473	252,421	3,270	35,222	765	17,995	23,638	63,485
Jacksonville Beach city, Duval County.....	21,362	19,427	832	51	369	10	195	478	923
Jacob City city, Jackson County.....	250	17	226	1	0	0	0	6	0
Jan Phyl Village CDP, Polk County.....	5,573	4,020	1,029	24	68	2	282	148	901
Jasmine Estates CDP, Pasco County.....	18,989	16,768	668	93	221	5	718	516	2,698
Jasper city, Hamilton County.....	4,546	2,097	2,308	13	23	0	66	39	388
Jay town, Santa Rosa County.....	533	507	4	9	5	0	0	8	11
Jennings town, Hamilton County.....	878	356	283	14	2	0	183	40	393
Jensen Beach CDP, Martin County.....	11,707	11,067	290	23	78	3	104	142	567
June Park CDP, Brevard County.....	4,094	3,801	48	26	57	2	40	120	214
Juno Beach town, Palm Beach County.....	3,176	3,063	26	4	50	1	6	26	120
Juno Ridge CDP, Palm Beach County.....	718	609	31	2	15	1	38	22	143
Jupiter town, Palm Beach County.....	55,156	49,973	849	289	1,105	26	1,972	942	6,994
Jupiter Farms CDP, Palm Beach County....	11,994	11,365	142	27	119	3	139	199	1,036
Jupiter Inlet Colony town, Palm Beach County.....	400	382	0	0	3	0	1	14	5
Jupiter Island town, Martin County.....	817	771	18	2	21	0	5	0	56
Kathleen CDP, Polk County.....	6,332	5,730	131	33	39	1	248	150	768
Kendale Lakes CDP, Miami-Dade County....	56,148	51,721	1,257	45	786	5	1,345	989	48,584
Kendall CDP, Miami-Dade County.....	75,371	66,281	3,302	103	2,267	29	1,729	1,660	48,038
Kendall West CDP, Miami-Dade County.....	36,154	32,461	1,163	59	426	11	1,229	805	31,912
Kenneth City town, Pinellas County.....	4,980	4,030	312	10	319	24	159	126	613
Kensington Park CDP, Sarasota County.....	3,901	3,221	278	20	67	0	211	104	1,030
Kenwood Estates CDP, Palm Beach County	1,283	798	139	13	48	0	231	54	799
Key Biscayne village, Miami-Dade County...	12,344	11,872	50	15	135	0	122	150	7,602
Key Colony Beach city, Monroe County.....	797	786	4	2	1	0	0	4	32
Key Largo CDP, Monroe County.....	10,433	9,703	244	57	81	11	146	191	2,471
Keystone CDP, Hillsborough County.....	24,039	20,821	938	56	1,338	15	269	602	2,611
Keystone Heights city, Clay County.....	1,350	1,288	6	10	14	0	4	28	41
Key Vista CDP, Pasco County.....	1,757	1,567	25	5	106	0	18	36	110
Key West city, Monroe County.....	24,649	20,649	2,403	105	402	39	545	506	5,228
Kissimmee city, Osceola County.....	59,682	39,431	7,386	349	2,005	50	7,674	2,787	35,170
LaBelle city, Hendry County.....	4,640	3,171	377	17	28	4	967	76	2,181
Lacoochee CDP, Pasco County.....	1,714	1,164	332	19	2	2	148	47	668
La Crosse town, Alachua County.....	360	280	65	1	2	0	0	12	59
Lady Lake town, Lake County.....	13,926	12,647	709	49	150	13	182	176	595
Laguna Beach CDP, Bay County.....	3,932	3,611	44	49	30	2	89	107	228
Lake Alfred city, Polk County.....	5,015	3,576	880	21	85	0	341	112	803
Lake Belvedere Estates CDP, Palm Beach County.....	3,334	1,496	1,287	15	156	1	224	155	978
Lake Buena Vista city, Orange County.....	10	10	0	0	0	0	0	0	0
Lake Butler CDP, Orange County.....	15,400	12,312	1,018	24	1,441	6	250	349	1,721

Table 4.

Race and Hispanic or Latino Origin: 2010—Con.

[For information on confidentiality protection, nonsampling error, and definitions, see Selected Appendixes at <www.census.gov/prod/cen2010/cph-1-a.pdf>]

Not Hispanic or Latino								State County Place
Total	One race						Two or More Races	
	White	Black or African American	American Indian and Alaska Native	Asian	Native Hawaiian and Other Pacific Islander	Some Other Race		
								PLACE—Con.
637	611	11	2	4	0	1	8	Hosford CDP, Liberty County
1,037	1,006	14	0	6	0	0	11	Howey-in-the-Hills town, Lake County
11,555	11,131	85	42	145	6	10	136	Hudson CDP, Pasco County
9,227	6,947	891	22	936	43	94	294	Hunters Creek CDP, Orange County
								Hutchinson Island South CDP, St. Lucie County
5,086	5,026	6	3	31	0	0	20	Hypoluxo town, Palm Beach County
2,412	2,150	174	0	44	1	5	38	Immokalee CDP, Collier County
5,887	997	4,447	96	23	1	24	299	Indian Creek village, Miami-Dade County
2,577	2,475	7	5	46	0	0	44	Indian Harbour Beach city, Brevard County
62	61	0	0	1	0	0	0	Indian River Estates CDP, St. Lucie County
7,830	7,463	66	16	132	3	24	126	
5,829	5,506	186	25	41	4	2	65	
								Indian River Shores town, Indian River County
3,849	3,793	11	1	28	1	2	13	
3,903	3,771	40	7	27	0	6	52	Indian Rocks Beach city, Pinellas County
1,335	1,302	6	0	17	2	3	5	Indian Shores town, Pinellas County
2,151	1,254	847	12	12	1	2	23	Indiantown CDP, Martin County
1,263	1,215	6	4	17	0	1	20	Inglis town, Levy County
1,053	928	92	8	3	1	0	21	Interlachen town, Putnam County
6,743	6,038	406	25	121	6	19	128	Inverness city, Citrus County
								Inverness Highlands North CDP, Citrus County
2,261	2,085	106	8	29	0	0	33	Inverness Highlands South CDP, Citrus County
6,154	5,841	113	20	83	0	7	90	Inwood CDP, Polk County
5,429	3,379	1,840	27	39	2	7	135	Iona CDP, Lee County
14,510	14,049	133	24	151	5	1	147	
								Islamorada, Village of Islands village, Monroe County
5,530	5,371	42	22	36	6	7	46	
2	2	0	0	0	0	0	0	Islandia city, Miami-Dade County
2,897	2,814	24	9	36	0	2	12	Island Walk CDP, Collier County
110	104	4	1	1	0	0	0	Istachatta CDP, Hernando County
14,123	3,639	9,348	30	569	6	113	418	Ives Estates CDP, Miami-Dade County
758,299	452,525	247,516	2,687	34,731	668	1,949	18,223	Jacksonville city, Duval County
20,439	18,784	811	49	358	9	21	407	Jacksonville Beach city, Duval County
250	17	226	1	0	0	0	6	Jacob City city, Jackson County
4,672	3,490	997	16	68	2	4	95	Jan Phyl Village CDP, Polk County
16,291	15,063	598	62	212	3	25	328	Jasmine Estates CDP, Pasco County
								Jasper city, Hamilton County
4,158	1,809	2,280	13	23	0	4	29	Jay town, Santa Rosa County
522	504	4	5	5	0	0	4	Jennings town, Hamilton County
485	201	269	8	2	0	0	5	Jensen Beach CDP, Martin County
11,140	10,629	277	20	78	2	11	123	June Park CDP, Brevard County
3,880	3,653	41	25	57	2	2	100	Juno Beach town, Palm Beach County
3,056	2,958	21	2	50	1	3	21	Juno Ridge CDP, Palm Beach County
575	517	30	2	15	1	0	10	Jupiter town, Palm Beach County
48,162	45,569	774	77	1,076	25	72	569	Jupiter Farms CDP, Palm Beach County
10,958	10,517	128	25	117	3	23	145	Jupiter Inlet Colony town, Palm Beach County
395	378	0	0	3	0	0	14	
								Jupiter Island town, Martin County
761	723	16	0	21	0	1	0	Kathleen CDP, Polk County
5,564	5,282	112	30	38	1	3	98	Kendale Lakes CDP, Miami-Dade County
7,564	5,937	631	14	721	1	50	210	Kendall CDP, Miami-Dade County
27,333	21,432	2,680	37	2,190	24	232	738	Kendall West CDP, Miami-Dade County
4,242	2,982	626	12	389	2	48	183	Kenneth City town, Pinellas County
4,367	3,638	290	8	309	21	16	85	Kensington Park CDP, Sarasota County
2,871	2,469	259	9	64	0	9	61	Kenwood Estates CDP, Palm Beach County
484	293	122	3	47	0	4	15	Key Biscayne village, Miami-Dade County
4,742	4,503	33	4	127	0	19	56	Key Colony Beach city, Monroe County
765	755	4	2	1	0	0	3	
								Key Largo CDP, Monroe County
7,962	7,436	237	53	76	9	13	138	Keystone CDP, Hillsborough County
21,428	18,627	901	46	1,322	9	58	465	Keystone Heights city, Clay County
1,309	1,256	5	10	14	0	0	24	Key Vista CDP, Pasco County
1,647	1,479	22	3	106	0	7	30	Key West city, Monroe County
19,421	16,286	2,215	84	386	34	44	372	Kissimmee city, Osceola County
24,512	15,633	5,725	125	1,925	44	213	847	LaBelle city, Hendry County
2,459	2,034	359	9	28	0	7	22	Lacoochee CDP, Pasco County
1,046	687	318	11	1	0	0	29	La Crosse town, Alachua County
301	222	65	1	2	0	0	11	Lady Lake town, Lake County
13,331	12,279	685	42	150	13	16	146	
								Laguna Beach CDP, Bay County
3,704	3,486	40	47	30	2	6	93	Lake Alfred city, Polk County
4,212	3,165	854	12	85	0	20	76	Lake Belvedere Estates CDP, Palm Beach County
2,356	839	1,247	4	154	1	29	82	Lake Buena Vista city, Orange County
10	10	0	0	0	0	0	0	Lake Butler CDP, Orange County
13,679	10,922	962	21	1,423	5	64	282	

Table 4.

Race and Hispanic or Latino Origin: 2010—Con.

[For information on confidentiality protection, nonsampling error, and definitions, see Selected Appendixes at <www.census.gov/prod/cen2010/cph-1-a.pdf>]

State County Place	Total population	Race						Two or More Races	Hispanic or Latino (of any race)
		One race							
		White	Black or African American	American Indian and Alaska Native	Asian	Native Hawaiian and Other Pacific Islander	Some Other Race		
PLACE—Con.									
Lake Butler city, Union County.....	1,897	1,327	506	8	7	1	17	31	82
Lake City city, Columbia County.....	12,046	6,816	4,488	51	195	0	170	326	650
Lake Clarke Shores town, Palm Beach County.....	3,376	3,042	92	2	51	2	103	84	833
Lake Hamilton town, Polk County.....	1,231	780	306	6	10	0	102	27	165
Lake Harbor CDP, Palm Beach County.....	45	33	8	0	0	0	4	0	9
Lake Hart CDP, Orange County.....	542	512	4	1	17	0	5	3	44
Lake Helen city, Volusia County.....	2,624	2,286	240	12	9	0	21	56	114
Lake Kathryn CDP, Lake County.....	920	885	0	9	4	0	6	16	48
Lakeland city, Polk County.....	97,422	69,011	20,351	311	1,758	87	3,293	2,611	12,271
Lakeland Highlands CDP, Polk County.....	11,056	10,122	374	21	237	4	97	201	871
Lake Lindsey CDP, Hernando County.....	71	69	0	2	0	0	0	0	5
Lake Lorraine CDP, Okaloosa County.....	7,010	5,524	631	32	266	29	152	376	554
Lake Mack-Forest Hills CDP, Lake County..	1,010	960	6	5	2	0	28	9	48
Lake Magdalene CDP, Hillsborough County	28,509	23,597	2,192	82	786	16	989	847	6,019
Lake Mary city, Seminole County.....	13,822	11,684	688	35	828	4	242	341	1,408
Lake Mary Jane CDP, Orange County.....	1,575	1,465	37	9	24	0	11	29	168
Lake Mystic CDP, Liberty County.....	500	457	19	19	0	0	1	4	13
Lake Panasoffkee CDP, Sumter County.....	3,551	3,383	52	10	28	1	29	48	82
Lake Park town, Palm Beach County.....	8,155	3,054	4,485	15	198	6	167	230	653
Lake Placid town, Highlands County.....	2,223	1,547	158	9	26	2	421	60	1,024
Lake Sarasota CDP, Sarasota County.....	4,679	4,282	119	7	68	13	98	92	454
Lakeside CDP, Clay County.....	30,943	25,022	3,100	162	918	41	567	1,133	2,513
Lake Wales city, Polk County.....	14,225	9,250	3,905	69	119	12	551	319	2,222
Lakewood Gardens CDP, Palm Beach County.....	1,273	884	120	7	3	1	208	50	793
Lakewood Park CDP, St. Lucie County.....	11,323	9,616	1,124	32	174	3	157	217	741
Lake Worth city, Palm Beach County.....	34,910	20,959	6,917	1,962	335	31	3,113	1,593	13,834
Lamont CDP, Jefferson County.....	178	67	104	0	3	0	0	4	3
Land O' Lakes CDP, Pasco County.....	31,996	27,786	1,613	90	927	28	718	834	4,860
Lantana town, Palm Beach County.....	10,423	7,220	2,290	45	160	13	408	287	1,935
Largo city, Pinellas County.....	77,648	66,973	4,312	259	2,083	125	2,045	1,851	6,982
Lauderdale-by-the-Sea town, Broward County.....	6,056	5,833	72	9	50	0	39	53	534
Lauderdale Lakes city, Broward County.....	32,593	4,623	26,278	75	399	7	396	815	1,763
Lauderhill city, Broward County.....	66,887	12,182	50,751	178	1,062	24	1,002	1,688	4,930
Laurel CDP, Sarasota County.....	8,171	7,708	177	20	88	3	41	134	195
Laurel Hill city, Okaloosa County.....	537	441	86	0	4	0	1	5	3
Lawtey city, Bradford County.....	730	443	262	3	3	6	3	10	15
Layton city, Monroe County.....	184	171	4	3	4	0	0	2	13
Lazy Lake village, Broward County.....	24	22	1	1	0	0	0	0	2
Lealman CDP, Pinellas County.....	19,879	15,616	1,684	105	1,378	17	518	561	1,897
Lecanto CDP, Citrus County.....	5,882	5,410	239	10	83	0	49	91	272
Lee town, Madison County.....	352	282	27	3	3	0	26	11	46
Leesburg city, Lake County.....	20,117	12,774	5,666	70	342	45	679	541	1,805
Lehigh Acres CDP, Lee County.....	86,784	58,545	16,707	364	1,060	65	7,206	2,837	29,797
Leisure City CDP, Miami-Dade County.....	22,655	16,528	3,962	56	203	4	1,307	595	16,978
Lely CDP, Collier County.....	3,451	3,205	125	7	37	2	50	25	208
Lely Resort CDP, Collier County.....	4,646	3,602	633	11	28	0	296	76	1,070
Lemon Grove CDP, Hardee County.....	657	608	9	2	16	0	16	6	83
Lighthouse Point city, Broward County.....	10,344	9,727	171	27	161	3	92	163	779
Limestone CDP, Hardee County.....	132	86	27	1	3	0	12	3	12
Limestone Creek CDP, Palm Beach County	1,014	236	627	7	14	0	96	34	187
Lisbon CDP, Lake County.....	260	248	1	2	1	0	1	7	10
Live Oak city, Suwannee County.....	6,850	3,727	2,398	35	70	4	451	165	1,109
Lloyd CDP, Jefferson County.....	215	98	112	1	0	0	0	4	7
Lochmoor Waterway Estates CDP, Lee County.....	4,204	3,919	85	18	62	2	60	58	300
Lookhart CDP, Orange County.....	13,060	8,342	2,960	61	486	1	661	549	2,757
Longboat Key town.....	6,888	6,781	16	7	51	0	7	26	73
Manatee County (part).....	2,398	2,344	7	5	22	0	7	13	29
Sarasota County (part).....	4,490	4,437	9	2	29	0	0	13	44
Longwood city, Seminole County.....	13,657	11,672	702	62	460	9	404	348	2,152
Loughman CDP, Polk County.....	2,680	2,070	259	22	66	4	186	73	733
Lower Grand Lagoon CDP, Bay County.....	3,881	3,572	58	39	33	2	42	135	240
Loxahatchee Groves town, Palm Beach County.....	3,180	2,773	105	46	52	1	126	77	594
Lutz CDP, Hillsborough County.....	19,344	17,172	930	68	480	21	270	403	2,468
Lynn Haven city, Bay County.....	18,493	15,379	1,856	104	442	23	149	540	759
Macclenny city, Baker County.....	6,374	4,970	1,144	31	43	1	42	143	159
McGregor CDP, Lee County.....	7,406	7,014	105	10	122	3	75	77	421
McIntosh town, Marion County.....	452	428	8	1	4	0	4	7	20
Madeira Beach city, Pinellas County.....	4,263	4,066	37	24	44	1	27	64	185

Table 4.

Race and Hispanic or Latino Origin: 2010—Con.

[For information on confidentiality protection, nonsampling error, and definitions, see Selected Appendixes at <www.census.gov/prod/cen2010/cph-1-a.pdf>]

Not Hispanic or Latino									State County Place
Total	One race						Two or More Races		
	White	Black or African American	American Indian and Alaska Native	Asian	Native Hawaiian and Other Pacific Islander	Some Other Race			
								PLACE—Con.	
1,815	1,280	496	4	7	1	1	26	Lake Butler city, Union County	
11,396	6,453	4,432	47	192	0	25	247	Lake City city, Columbia County	
2,543	2,391	70	2	46	1	0	33	Lake Clarke Shores town, Palm Beach County	
1,066	730	296	3	10	0	6	21	Lake Hamilton town, Polk County	
36	32	4	0	0	0	0	0	Lake Harbor CDP, Palm Beach County	
498	474	4	1	17	0	0	2	Lake Hart CDP, Orange County	
2,510	2,209	240	4	9	0	9	39	Lake Helen city, Volusia County	
872	852	0	4	4	0	0	12	Lake Kathryn CDP, Lake County	
85,151	61,468	19,788	253	1,717	62	167	1,696	Lakeland city, Polk County	
10,185	9,402	355	19	235	4	12	158	Lakeland Highlands CDP, Polk County	
66	64	0	2	0	0	0	0	Lake Lindsey CDP, Hernando County	
6,456	5,215	597	28	262	28	6	320	Lake Lorraine CDP, Okaloosa County	
962	941	6	5	2	0	0	8	Lake Mack-Forest Hills CDP, Lake County	
22,490	19,076	1,974	55	774	16	75	520	Lake Magdalene CDP, Hillsborough County	
12,414	10,641	642	32	822	4	26	247	Lake Mary city, Seminole County	
1,407	1,325	33	7	24	0	1	17	Lake Mary Jane CDP, Orange County	
487	447	19	19	0	0	0	2	Lake Mystic CDP, Liberty County	
3,469	3,332	49	9	28	1	7	43	Lake Panasoffkee CDP, Sumter County	
7,502	2,710	4,378	11	197	6	17	183	Lake Park town, Palm Beach County	
1,199	991	150	9	21	2	0	26	Lake Placid town, Highlands County	
4,225	3,964	103	4	68	13	10	63	Lake Sarasota CDP, Sarasota County	
28,430	23,476	2,962	126	889	34	74	869	Lakeside CDP, Clay County	
12,003	7,820	3,784	46	117	3	29	204	Lake Wales city, Polk County	
480	373	90	1	3	0	0	13	Lakewood Gardens CDP, Palm Beach County	
10,582	9,075	1,106	28	172	2	26	173	Lakewood Park CDP, St. Lucie County	
21,076	13,291	6,603	322	308	22	71	459	Lake Worth city, Palm Beach County	
175	66	104	0	3	0	0	2	Lamont CDP, Jefferson County	
27,136	24,058	1,469	70	913	22	70	534	Land O' Lakes CDP, Pasco County	
8,488	5,867	2,227	20	157	13	36	168	Lantana town, Palm Beach County	
70,666	62,703	4,083	190	2,043	116	158	1,373	Largo city, Pinellas County	
5,522	5,344	65	7	50	0	10	46	Lauderdale-by-the-Sea town, Broward County	
30,830	3,682	25,887	58	395	7	105	696	Lauderdale Lakes city, Broward County	
61,957	9,148	49,969	136	1,051	21	274	1,358	Lauderhill city, Broward County	
7,976	7,586	173	13	87	3	3	111	Laurel CDP, Sarasota County	
534	439	86	0	4	0	1	4	Laurel Hill city, Okaloosa County	
715	432	262	3	3	5	1	9	Lawtey city, Bradford County	
171	158	4	3	4	0	0	2	Layton city, Monroe County	
22	20	1	1	0	0	0	0	Lazy Lake village, Broward County	
17,982	14,489	1,593	71	1,367	14	36	412	Lealman CDP, Pinellas County	
5,610	5,204	233	7	83	0	6	77	Lecanto CDP, Citrus County	
306	266	27	2	3	0	0	8	Lee town, Madison County	
18,312	11,917	5,560	55	340	43	17	380	Leesburg city, Lake County	
56,987	38,364	15,652	234	1,019	25	310	1,383	Lehigh Acres CDP, Lee County	
5,677	1,809	3,473	17	186	0	52	140	Leisure City CDP, Miami-Dade County	
3,243	3,058	121	3	37	2	6	16	Lely CDP, Collier County	
3,576	2,886	608	8	28	0	10	36	Lely Resort CDP, Collier County	
574	542	9	2	16	0	0	5	Lemon Grove CDP, Hardee County	
9,565	9,067	156	25	159	3	30	125	Lighthouse Point city, Broward County	
120	86	27	1	3	0	0	3	Limestone CDP, Hardee County	
827	163	614	7	14	0	2	27	Limestone Creek CDP, Palm Beach County	
250	241	1	2	1	0	1	4	Lisbon CDP, Lake County	
5,741	3,192	2,361	15	67	2	1	103	Live Oak city, Suwannee County	
208	91	112	1	0	0	0	4	Lloyd CDP, Jefferson County	
3,904	3,717	74	10	62	2	1	38	Lochmoor Waterway Estates CDP, Lee County	
10,303	6,627	2,797	44	484	1	33	317	Lockhart CDP, Orange County	
6,815	6,715	16	7	51	0	2	24	Longboat Key town	
2,369	2,321	7	5	22	0	2	12	Manatee County (part)	
4,446	4,394	9	2	29	0	0	12	Sarasota County (part)	
11,505	10,123	612	47	448	9	44	222	Longwood city, Seminole County	
1,947	1,586	236	14	64	4	0	43	Loughman CDP, Polk County	
3,641	3,396	55	31	28	2	8	121	Lower Grand Lagoon CDP, Bay County	
2,586	2,361	100	11	52	1	2	59	Loxahatchee Groves town, Palm Beach County	
16,876	15,169	877	54	467	9	35	265	Lutz CDP, Hillsborough County	
17,734	14,891	1,831	90	433	21	15	453	Lynn Haven city, Bay County	
6,215	4,877	1,135	28	43	1	4	127	Maccleddy city, Baker County	
6,985	6,679	95	6	120	3	28	54	McGregor CDP, Lee County	
432	415	8	1	3	0	0	5	McIntosh town, Marion County	
4,078	3,924	37	17	44	1	2	53	Madeira Beach city, Pinellas County	

Table 4.

Race and Hispanic or Latino Origin: 2010—Con.

[For information on confidentiality protection, nonsampling error, and definitions, see Selected Appendixes at <www.census.gov/prod/cen2010/cph-1-a.pdf>]

State County Place	Total population	Race						Two or More Races	Hispanic or Latino (of any race)
		One race							
		White	Black or African American	American Indian and Alaska Native	Asian	Native Hawaiian and Other Pacific Islander	Some Other Race		
PLACE—Con.									
Madison city, Madison County.....	2,843	877	1,875	14	19	0	8	50	39
Maitland city, Orange County.....	15,751	12,693	1,742	25	544	5	349	393	1,642
Malabar town, Brevard County.....	2,757	2,527	107	13	26	1	16	67	11
Malone town, Jackson County.....	2,088	980	943	6	31	2	80	46	265
Manalapan town, Palm Beach County.....	406	375	16	0	5	0	9	1	19
Manasota Key CDP, Charlotte County.....	1,229	1,207	1	5	3	0	3	10	16
Manatee Road CDP, Levy County.....	2,244	2,132	33	9	9	0	41	20	76
Mango CDP, Hillsborough County.....	11,313	8,066	1,744	85	173	18	881	346	2,798
Mangonia Park town, Palm Beach County...	1,888	180	1,568	11	4	1	60	64	174
Marathon city, Monroe County.....	8,297	7,505	395	26	90	2	129	150	2,224
Marco Island city, Collier County.....	16,413	15,736	88	16	181	6	270	116	1,162
Margate city, Broward County.....	53,284	33,037	13,726	198	2,150	33	2,394	1,746	11,846
Marianna city, Jackson County.....	6,102	3,254	2,563	23	56	4	47	155	165
Marineland town.....	16	16	0	0	0	0	0	0	0
Flagler County (part).....	16	16	0	0	0	0	0	0	0
St. Johns County (part).....	0	0	0	0	0	0	0	0	0
Mary Esther city, Okaloosa County.....	3,851	3,114	271	25	199	4	73	165	288
Masaryktown CDP, Hernando County.....	1,040	971	7	5	14	1	31	11	118
Mascotte city, Lake County.....	5,101	3,081	601	45	74	5	1,104	191	2,411
Matlacha CDP, Lee County.....	677	668	2	0	3	0	0	4	7
Matlacha Isles-Matlacha Shores CDP, Lee County.....	229	225	0	1	3	0	0	0	8
Mayo town, Lafayette County.....	1,237	750	304	2	7	0	137	37	211
Meadow Oaks CDP, Pasco County.....	2,442	2,326	33	6	26	1	16	34	148
Meadow Woods CDP, Orange County.....	25,558	15,644	3,527	98	1,171	54	3,888	1,176	17,185
Medley town, Miami-Dade County.....	838	780	8	2	0	0	23	25	773
Medulla CDP, Polk County.....	8,892	7,015	1,220	32	110	2	274	239	1,190
Melbourne city, Brevard County.....	76,068	61,562	7,836	245	2,370	71	1,588	2,396	6,794
Melbourne Beach town, Brevard County.....	3,101	3,003	14	7	34	0	8	35	100
Melbourne Village town, Brevard County.....	662	640	1	4	11	0	6	0	22
Memphis CDP, Manatee County.....	7,848	3,511	2,852	44	25	17	1,273	126	2,237
Merritt Island CDP, Brevard County.....	34,743	30,832	1,696	169	781	40	332	893	2,129
Mexico Beach city, Bay County.....	1,072	998	20	4	8	0	9	33	28
Miami city, Miami-Dade County.....	399,457	289,920	76,880	1,195	3,953	85	16,684	10,740	279,456
Miami Beach city, Miami-Dade County.....	87,779	76,677	3,825	256	1,635	45	3,002	2,339	46,564
Miami Gardens city, Miami-Dade County.....	107,167	19,625	81,776	264	643	30	2,421	2,408	23,606
Miami Lakes town, Miami-Dade County.....	29,361	26,938	963	25	429	2	527	477	23,826
Miami Shores village, Miami-Dade County...	10,493	7,147	2,499	32	270	9	246	290	3,215
Miami Springs city, Miami-Dade County.....	13,809	12,895	220	27	170	0	260	237	9,826
Micanopy town, Alachua County.....	600	445	133	8	1	0	0	13	17
Micco CDP, Brevard County.....	9,052	8,825	39	31	24	0	40	93	158
Middleburg CDP, Clay County.....	13,008	12,090	398	76	88	5	122	229	537
Midway city, Gadsden County.....	3,004	300	2,583	7	26	0	52	36	114
Midway CDP (Santa Rosa County), Santa Rosa County.....	16,115	14,819	322	118	301	16	150	389	740
Midway CDP (Seminole County), Seminole County.....	1,705	176	1,447	2	12	0	31	37	104
Milton city, Santa Rosa County.....	8,826	6,828	1,227	64	197	23	132	355	426
Mims CDP, Brevard County.....	7,058	5,923	873	31	47	1	54	129	216
Minneola city, Lake County.....	9,403	7,197	1,061	60	231	5	519	330	1,908
Miramar city, Broward County.....	122,041	49,979	55,781	288	6,383	55	4,990	4,565	45,039
Miramar Beach CDP, Walton County.....	6,146	5,767	70	21	108	2	84	94	273
Molino CDP, Escambia County.....	1,277	962	264	18	6	0	11	16	25
Monticello city, Jefferson County.....	2,506	1,079	1,359	0	17	1	20	30	53
Montura CDP, Hendry County.....	3,283	2,517	70	55	18	3	505	115	2,269
Montverde town, Lake County.....	1,463	1,354	30	6	20	0	21	32	156
Moon Lake CDP, Pasco County.....	4,919	4,656	40	29	21	0	40	133	280
Moore Haven city, Glades County.....	1,680	1,028	417	0	7	0	192	36	598
Morrison CDP, Levy County.....	164	124	3	1	0	0	34	2	62
Mount Carmel CDP, Santa Rosa County.....	227	221	0	3	0	0	0	3	1
Mount Dora city, Lake County.....	12,370	9,584	1,930	50	228	10	340	228	1,448
Mount Plymouth CDP, Lake County.....	4,011	3,543	203	37	25	0	114	89	376
Mulat CDP, Santa Rosa County.....	259	241	1	2	4	0	3	8	12
Mulberry city, Polk County.....	3,817	3,035	558	10	19	1	129	65	488
Munson CDP, Santa Rosa County.....	372	356	3	4	0	0	1	8	3
Myrtle Grove CDP, Escambia County.....	15,870	10,954	2,925	100	817	30	308	736	1,010
Naples city, Collier County.....	19,537	18,235	812	27	120	3	137	203	881
Naples Manor CDP, Collier County.....	5,562	3,191	1,102	35	20	3	1,005	206	4,001
Naples Park CDP, Collier County.....	5,967	5,282	113	13	78	7	318	156	1,347
Naranja CDP, Miami-Dade County.....	8,303	3,978	3,429	24	194	1	429	248	4,285
Nassau Village-Ratliff CDP, Nassau County	5,337	5,111	60	27	33	0	21	85	123
Navarre CDP, Santa Rosa County.....	31,378	26,109	2,043	169	1,050	60	579	1,368	2,200

Table 4.

Race and Hispanic or Latino Origin: 2010—Con.

[For information on confidentiality protection, nonsampling error, and definitions, see Selected Appendixes at <www.census.gov/prod/cen2010/cph-1-a.pdf>]

Not Hispanic or Latino								State County Place
Total	One race						Two or More Races	
	White	Black or African American	American Indian and Alaska Native	Asian	Native Hawaiian and Other Pacific Islander	Some Other Race		
								PLACE—Con.
2,804	863	1,869	11	19	0	1	41	Madison city, Madison County
14,109	11,595	1,657	17	538	5	35	262	Maitland city, Orange County
2,643	2,453	97	13	25	1	0	54	Malabar town, Brevard County
1,823	831	932	5	21	0	3	31	Malone town, Jackson County
387	365	16	0	5	0	0	1	Manalapan town, Palm Beach County
1,213	1,195	1	5	3	0	0	9	Manasota Key CDP, Charlotte County
2,168	2,100	33	8	9	0	0	18	Manatee Road CDP, Levy County
8,515	6,440	1,614	52	171	13	16	209	Mango CDP, Hillsborough County
1,714	127	1,535	1	4	1	0	46	Mangonia Park town, Palm Beach County
6,073	5,508	357	25	90	2	2	89	Marathon city, Monroe County
15,251	14,866	83	13	178	5	22	84	Marco Island city, Collier County
41,438	24,521	13,222	96	2,107	29	369	1,094	Margate city, Broward County
5,937	3,173	2,540	23	56	4	5	136	Marianna city, Jackson County
16	16	0	0	0	0	0	0	Marineland town
16	16	0	0	0	0	0	0	Flagler County (part)
0	0	0	0	0	0	0	0	St. Johns County (part)
3,563	2,933	263	24	197	4	3	139	Mary Esther city, Okaloosa County
922	890	5	4	12	1	2	8	Masaryktown CDP, Hernando County
2,690	1,900	545	19	71	4	47	104	Mascotte city, Lake County
670	661	2	0	3	0	0	4	Matlacha CDP, Lee County
221	217	0	1	3	0	0	0	Matlacha Isles-Matlacha Shores CDP, Lee County
1,026	687	303	0	7	0	2	27	Mayo town, Lafayette County
2,294	2,201	33	3	26	1	1	29	Meadow Oaks CDP, Pasco County
8,373	3,762	2,784	30	1,127	46	212	412	Meadow Woods CDP, Orange County
65	62	0	0	0	0	0	3	Medley town, Miami-Dade County
7,702	6,217	1,180	25	110	2	21	147	Medulla CDP, Polk County
69,274	57,149	7,553	184	2,331	53	162	1,842	Melbourne city, Brevard County
3,001	2,919	14	6	33	0	2	27	Melbourne Beach town, Brevard County
640	624	1	4	11	0	0	0	Melbourne Village town, Brevard County
5,611	2,678	2,806	13	23	7	16	68	Memphis CDP, Manatee County
32,614	29,241	1,625	137	772	37	63	739	Merritt Island CDP, Brevard County
1,044	981	19	4	8	0	0	32	Mexico Beach city, Bay County
120,001	47,622	64,993	361	3,649	58	676	2,642	Miami city, Miami-Dade County
41,215	35,530	2,710	95	1,564	28	341	947	Miami Beach city, Miami-Dade County
83,561	2,806	78,629	154	611	27	190	1,144	Miami Gardens city, Miami-Dade County
5,535	4,227	718	4	407	2	31	146	Miami Lakes town, Miami-Dade County
7,278	4,420	2,352	22	262	9	22	191	Miami Shores village, Miami-Dade County
3,983	3,630	114	10	159	0	14	56	Miami Springs city, Miami-Dade County
583	435	133	4	1	0	0	10	Micanopy town, Alachua County
8,894	8,728	36	29	21	0	7	73	Micco CDP, Brevard County
12,471	11,736	370	70	84	5	11	195	Middleburg CDP, Clay County
2,890	255	2,577	7	25	0	1	25	Midway city, Gadsden County
15,375	14,329	293	105	297	13	24	314	Midway CDP (Santa Rosa County), Santa Rosa County
1,601	124	1,432	2	12	0	5	26	Midway CDP (Seminole County), Seminole County
8,400	6,594	1,200	62	188	19	23	314	Milton city, Santa Rosa County
6,842	5,788	862	27	45	1	12	107	Mims CDP, Brevard County
7,495	5,944	970	32	228	2	89	230	Minneola city, Lake County
77,002	14,152	53,036	173	6,244	54	728	2,615	Miramar city, Broward County
5,873	5,578	70	21	108	2	11	83	Miramar Beach CDP, Walton County
1,252	950	264	15	6	0	2	15	Molino CDP, Escambia County
2,453	1,058	1,349	0	17	0	0	29	Monticello city, Jefferson County
1,014	891	37	40	17	3	1	25	Montura CDP, Hendry County
1,307	1,231	23	6	20	0	1	26	Montverde town, Lake County
4,639	4,462	28	22	21	0	0	106	Moon Lake CDP, Pasco County
1,082	659	407	0	3	0	0	13	Moore Haven city, Glades County
102	96	3	1	0	0	0	2	Morrison CDP, Levy County
226	220	0	3	0	0	0	3	Mount Carmel CDP, Santa Rosa County
10,922	8,602	1,899	42	214	9	13	143	Mount Dora city, Lake County
3,635	3,345	198	14	24	0	3	51	Mount Plymouth CDP, Lake County
247	236	1	2	4	0	0	4	Mulat CDP, Santa Rosa County
3,329	2,703	546	9	19	1	4	47	Mulberry city, Polk County
369	354	3	4	0	0	0	8	Munson CDP, Santa Rosa County
14,860	10,436	2,881	85	801	28	11	618	Myrtle Grove CDP, Escambia County
18,656	17,566	779	22	118	3	13	155	Naples city, Collier County
1,561	442	1,042	10	19	0	8	40	Naples Manor CDP, Collier County
4,620	4,328	100	13	78	5	10	86	Naples Park CDP, Collier County
4,018	519	3,172	11	193	1	31	91	Naranja CDP, Miami-Dade County
5,214	5,023	59	23	33	0	4	72	Nassau Village-Ratliff CDP, Nassau County
29,178	24,809	1,942	142	1,020	55	82	1,128	Navarre CDP, Santa Rosa County

Table 4.

Race and Hispanic or Latino Origin: 2010—Con.

[For information on confidentiality protection, nonsampling error, and definitions, see Selected Appendixes at <www.census.gov/prod/cen2010/cph-1-a.pdf>]

State County Place	Total population	Race						Two or More Races	Hispanic or Latino (of any race)
		One race							
		White	Black or African American	American Indian and Alaska Native	Asian	Native Hawaiian and Other Pacific Islander	Some Other Race		
PLACE—Con.									
Navarre Beach CDP, Santa Rosa County....	638	599	4	3	10	0	6	16	30
Neptune Beach city, Duval County.....	7,037	6,656	85	25	68	2	55	146	278
Newberry city, Alachua County.....	4,950	3,941	715	11	67	1	99	116	354
New Port Richey city, Pasco County.....	14,911	13,258	448	74	211	6	504	410	1,671
New Port Richey East CDP, Pasco County..	10,036	9,184	240	32	162	2	216	200	1,026
New Smyrna Beach city, Volusia County.....	22,464	20,406	1,324	66	251	1	104	312	632
Niceville city, Okaloosa County.....	12,749	11,123	531	77	406	12	98	502	600
Nobleton CDP, Hernando County.....	282	260	2	1	1	0	1	17	16
Nocatee CDP, St. Johns County.....	4,524	3,967	181	4	168	7	45	152	345
Nokomis CDP, Sarasota County.....	3,167	3,037	27	9	37	1	29	27	139
Noma town, Holmes County.....	211	164	45	0	0	0	0	2	0
North Bay Village city, Miami-Dade County..	7,137	5,895	432	15	294	4	252	245	4,139
North Brooksville CDP, Hernando County....	3,544	3,227	221	14	13	0	20	49	165
Northdale CDP, Hillsborough County.....	22,079	18,236	1,514	47	1,029	10	617	626	5,191
North DeLand CDP, Volusia County.....	1,450	1,309	44	14	15	1	44	23	201
North Fort Myers CDP, Lee County.....	39,407	37,319	574	141	254	20	648	451	2,438
North Key Largo CDP, Monroe County.....	1,244	1,193	26	0	15	1	6	3	69
North Lauderdale city, Broward County.....	41,023	13,576	21,916	135	1,209	25	2,619	1,543	10,578
North Miami city, Miami-Dade County.....	58,786	19,160	34,634	212	972	31	1,875	1,902	15,959
North Miami Beach city, Miami-Dade County.....	41,523	19,569	17,177	102	1,416	23	1,675	1,561	15,213
North Palm Beach village, Palm Beach County.....	12,015	11,215	320	10	204	1	108	157	826
North Port city, Sarasota County.....	57,357	50,246	4,020	152	665	33	996	1,245	5,004
North Redington Beach town, Pinellas County.....	1,417	1,382	6	2	12	0	6	9	43
North River Shores CDP, Martin County.....	3,079	2,950	20	14	38	1	34	22	123
North Sarasota CDP, Sarasota County.....	6,982	4,148	2,146	17	100	5	375	191	1,318
North Weeki Wachee CDP, Hernando County.....	8,524	8,018	196	25	71	2	93	119	707
Oak Hill city, Volusia County.....	1,792	1,490	249	8	9	0	5	31	31
Oakland town, Orange County.....	2,538	1,722	519	16	122	9	73	77	254
Oakland Park city, Broward County.....	41,363	25,906	10,608	115	815	35	2,443	1,441	10,584
Oakleaf Plantation CDP, Clay County.....	20,315	11,941	5,136	65	1,600	26	635	912	2,637
Oak Ridge CDP, Orange County.....	22,685	8,813	9,072	126	986	69	2,550	1,069	9,990
Ocala city, Marion County.....	56,315	39,822	11,795	188	1,464	17	1,655	1,374	6,586
Ocean Breeze Park town, Martin County....	355	351	1	1	0	1	0	1	5
Ocean City CDP, Okaloosa County.....	5,550	4,298	502	51	214	11	212	262	561
Ocean Ridge town, Palm Beach County.....	1,786	1,741	3	0	15	0	10	17	77
Ocoee city, Orange County.....	35,579	23,752	6,238	141	1,972	27	2,248	1,201	7,394
Odessa CDP, Pasco County.....	7,267	6,367	295	32	300	8	104	161	998
Ojus CDP, Miami-Dade County.....	18,036	14,649	1,822	23	374	9	644	515	7,979
Okahumpka CDP, Lake County.....	267	217	9	1	1	0	26	13	32
Okeechobee city, Okeechobee County.....	5,621	4,243	510	83	47	5	604	129	1,418
Oldsmar city, Pinellas County.....	13,591	11,411	739	27	800	11	283	320	1,543
Olga CDP, Lee County.....	1,952	1,684	97	15	54	0	56	46	246
Olympia Heights CDP, Miami-Dade County.	13,488	12,838	161	34	87	11	217	140	11,573
Ona CDP, Hardee County.....	314	194	46	1	0	0	64	9	114
Opa-locka city, Miami-Dade County.....	15,219	4,220	10,011	31	35	31	578	313	5,378
Orange City city, Volusia County.....	10,599	9,087	688	41	157	2	386	238	1,794
Orange Park town, Clay County.....	8,412	6,383	1,242	29	269	11	192	286	740
Orangetree CDP, Collier County.....	4,406	3,735	328	19	115	1	124	84	955
Orchid town, Indian River County.....	415	409	0	0	4	0	0	2	6
Oriole Beach CDP, Santa Rosa County.....	1,420	1,329	17	10	7	3	6	48	75
Orlando city, Orange County.....	238,300	137,159	66,876	902	8,944	183	16,091	8,145	60,483
Orlovista CDP, Orange County.....	6,123	2,325	2,349	63	419	14	594	359	1,308
Ormond Beach city, Volusia County.....	38,137	35,157	1,229	64	864	13	247	563	1,579
Ormond-by-the-Sea CDP, Volusia County...	7,406	7,178	61	22	43	5	41	56	248
Osprey CDP, Sarasota County.....	6,100	5,853	33	11	113	1	21	68	206
Otter Creek town, Levy County.....	134	127	4	0	0	0	0	3	3
Oviedo city, Seminole County.....	33,342	27,293	2,873	67	1,261	10	920	918	5,441
Pace CDP, Santa Rosa County.....	20,039	18,457	378	195	292	26	158	533	727
Page Park CDP, Lee County.....	514	396	36	4	2	1	62	13	155
Pahokee city, Palm Beach County.....	5,649	1,630	3,170	18	17	7	643	164	1,911
Paisley CDP, Lake County.....	818	778	3	10	0	0	14	13	29
Palatka city, Putnam County.....	10,558	4,884	5,255	32	60	2	154	171	483
Palm Bay city, Brevard County.....	103,190	75,265	18,475	474	1,848	59	3,381	3,688	14,572
Palm Beach town, Palm Beach County.....	8,348	8,134	53	2	87	0	29	43	327
Palm Beach Gardens city, Palm Beach County.....	48,452	43,267	2,133	79	1,506	18	662	787	4,314
Palm Beach Shores town, Palm Beach County.....	1,142	1,115	13	2	2	0	6	4	27
Palm City CDP, Martin County.....	23,120	22,049	248	29	365	7	130	292	1,241

Table 4.

Race and Hispanic or Latino Origin: 2010—Con.

[For information on confidentiality protection, nonsampling error, and definitions, see Selected Appendixes at <www.census.gov/prod/cen2010/cph-1-a.pdf>]

Not Hispanic or Latino								State County Place
Total	One race						Two or More Races	
	White	Black or African American	American Indian and Alaska Native	Asian	Native Hawaiian and Other Pacific Islander	Some Other Race		
								PLACE—Con.
608	579	4	3	10	0	1	11	Navarre Beach CDP, Santa Rosa County
6,759	6,464	84	23	58	1	14	115	Neptune Beach city, Duval County
4,596	3,719	705	7	66	1	8	90	Newberry city, Alachua County
13,240	12,289	387	54	211	3	20	276	New Port Richey city, Pasco County
9,010	8,481	193	19	156	2	14	145	New Port Richey East CDP, Pasco County
21,832	19,951	1,307	57	244	1	9	263	New Smyrna Beach city, Volusia County
12,149	10,704	519	65	400	11	23	427	Niceville city, Okaloosa County
266	253	2	1	1	0	0	9	Nobleton CDP, Hernando County
4,179	3,687	175	2	168	7	9	131	Nocatee CDP, St. Johns County
3,028	2,938	26	9	36	1	0	18	Nokomis CDP, Sarasota County
211	164	45	0	0	0	0	2	Noma town, Holmes County
2,998	2,211	355	6	288	1	37	100	North Bay Village city, Miami-Dade County
3,379	3,098	209	11	13	0	4	44	North Brooksville CDP, Hernando County
16,888	13,984	1,380	30	1,006	5	72	411	Northdale CDP, Hillsborough County
1,249	1,145	44	13	15	1	10	21	North DeLand CDP, Volusia County
36,969	35,742	508	108	254	18	18	321	North Fort Myers CDP, Lee County
1,175	1,130	26	0	15	1	0	3	North Key Largo CDP, Monroe County
30,445	6,603	21,334	72	1,184	25	287	940	North Lauderdale city, Broward County
42,827	7,287	33,243	123	950	22	162	1,040	North Miami city, Miami-Dade County
26,310	7,630	16,251	58	1,373	16	172	810	North Miami Beach city, Miami-Dade County
11,189	10,547	303	8	201	0	13	117	North Palm Beach village, Palm Beach County
52,353	46,752	3,824	109	648	23	112	885	North Port city, Sarasota County
1,374	1,345	5	2	12	0	2	8	North Redington Beach town, Pinellas County
2,956	2,863	17	11	38	1	4	22	North River Shores CDP, Martin County
5,664	3,343	2,102	14	99	3	14	89	North Sarasota CDP, Sarasota County
7,817	7,458	177	24	69	2	3	84	North Weeki Wachee CDP, Hernando County
1,761	1,467	249	8	9	0	0	28	Oak Hill city, Volusia County
2,284	1,533	509	11	121	3	47	60	Oakland town, Orange County
30,779	18,650	10,306	74	796	29	152	772	Oakland Park city, Broward County
17,678	10,410	4,937	46	1,557	24	44	660	Oakleaf Plantation CDP, Clay County
12,695	2,685	8,373	50	965	69	98	455	Oak Ridge CDP, Orange County
49,729	35,623	11,497	117	1,455	9	118	910	Ocala city, Marion County
350	346	1	1	0	1	0	1	Ocean Breeze Park town, Martin County
4,989	4,027	494	44	206	11	4	203	Ocean City CDP, Okaloosa County
1,709	1,671	3	0	15	0	7	13	Ocean Ridge town, Palm Beach County
28,185	19,086	5,968	91	1,945	19	277	799	Ocoee city, Orange County
6,269	5,548	271	23	293	7	6	121	Odessa CDP, Pasco County
10,057	7,772	1,611	4	364	9	76	221	Ojus CDP, Miami-Dade County
235	212	9	1	1	0	0	12	Okahumpka CDP, Lake County
4,203	3,524	496	58	46	2	7	70	Okeechobee city, Okeechobee County
12,048	10,259	678	24	792	10	40	245	Oldsmar city, Pinellas County
1,706	1,528	86	3	54	0	6	29	Olga CDP, Lee County
1,915	1,781	25	6	73	0	11	19	Olympia Heights CDP, Miami-Dade County
200	147	46	1	0	0	0	6	Ona CDP, Hardee County
9,841	323	9,366	21	27	1	21	82	Opa-locka city, Miami-Dade County
8,805	7,852	609	34	149	2	12	147	Orange City city, Volusia County
7,672	5,968	1,199	26	263	5	7	204	Orange Park town, Clay County
3,451	2,933	314	13	111	1	16	63	Orangetree CDP, Collier County
409	403	0	0	4	0	0	2	Orchid town, Indian River County
1,345	1,267	17	10	7	3	0	41	Oriole Beach CDP, Santa Rosa County
177,817	98,533	63,584	483	8,756	130	1,688	4,643	Orlando city, Orange County
4,815	1,702	2,259	34	410	14	140	256	Orlovista CDP, Orange County
36,558	33,920	1,196	56	856	13	55	462	Ormond Beach city, Volusia County
7,158	6,978	60	19	43	4	8	46	Ormond-by-the-Sea CDP, Volusia County
5,894	5,673	30	10	112	1	5	63	Osprey CDP, Sarasota County
131	126	4	0	0	0	0	1	Otter Creek town, Levy County
27,901	23,178	2,695	52	1,241	9	120	606	Oviedo city, Seminole County
19,312	17,966	356	186	288	24	19	473	Pace CDP, Santa Rosa County
359	295	36	3	2	1	12	10	Page Park CDP, Lee County
3,738	546	3,129	6	17	0	8	32	Pahokee city, Palm Beach County
789	772	1	5	0	0	0	11	Paisley CDP, Lake County
10,075	4,622	5,200	30	60	2	17	144	Palatka city, Putnam County
88,618	65,967	17,590	349	1,789	50	331	2,542	Palm Bay city, Brevard County
8,021	7,854	39	2	87	0	10	29	Palm Beach town, Palm Beach County
44,138	39,861	2,050	58	1,481	17	95	576	Palm Beach Gardens city, Palm Beach County
1,115	1,095	13	1	2	0	0	4	Palm Beach Shores town, Palm Beach County
21,879	21,024	239	16	360	7	17	216	Palm City CDP, Martin County

Table 4.

Race and Hispanic or Latino Origin: 2010—Con.

[For information on confidentiality protection, nonsampling error, and definitions, see Selected Appendixes at <www.census.gov/prod/cen2010/cph-1-a.pdf>]

State County Place	Total population	Race							Two or More Races	Hispanic or Latino (of any race)
		One race								
		White	Black or African American	American Indian and Alaska Native	Asian	Native Hawaiian and Other Pacific Islander	Some Other Race			
PLACE—Con.										
Palm Coast city, Flagler County.....	75,180	60,063	9,585	191	1,902	56	1,469	1,914	7,552	
Palmetto city, Manatee County.....	12,606	9,091	1,325	50	76	1	1,786	277	3,571	
Palmetto Bay village, Miami-Dade County...	23,410	19,886	1,461	19	1,051	10	481	502	9,025	
Palmetto Estates CDP, Miami-Dade County	13,535	6,409	5,660	20	450	7	443	546	5,840	
Palm Harbor CDP, Pinellas County.....	57,439	53,710	1,157	117	922	21	486	1,026	3,407	
Palmona Park CDP, Lee County.....	1,146	1,005	31	6	6	0	65	33	218	
Palm River-Clair Mel CDP, Hillsborough County.....	21,024	11,471	6,336	89	461	11	1,887	769	8,214	
Palm Shores town, Brevard County.....	900	760	61	1	25	1	10	42	65	
Palm Springs village, Palm Beach County...	18,928	13,760	2,290	97	325	27	1,695	734	9,585	
Palm Springs North CDP, Miami-Dade County.....	5,253	5,002	71	6	24	1	91	58	4,079	
Palm Valley CDP, St. Johns County.....	20,019	18,977	252	32	353	10	125	270	756	
Panacea CDP, Wakulla County.....	816	778	14	3	0	0	3	18	10	
Panama City city, Bay County.....	36,484	26,138	8,026	190	596	33	454	1,047	1,844	
Panama City Beach city, Bay County.....	12,018	10,759	273	70	328	6	214	368	697	
Paradise Heights CDP, Orange County.....	1,215	883	89	5	10	0	200	28	395	
Parker city, Bay County.....	4,317	3,389	539	39	110	1	52	187	241	
Parkland city, Broward County.....	23,962	20,136	1,563	32	1,405	5	363	458	3,113	
Pasadena Hills CDP, Pasco County.....	7,570	6,674	385	30	166	0	155	160	801	
Patrick AFB CDP, Brevard County.....	1,222	943	143	11	23	5	24	73	225	
Paxton town, Walton County.....	644	573	22	17	3	3	6	20	16	
Pea Ridge CDP, Santa Rosa County.....	3,587	3,221	109	30	79	4	42	102	153	
Pebble Creek CDP, Hillsborough County....	7,622	5,165	916	11	975	2	240	313	1,370	
Pelican Bay CDP, Collier County.....	6,346	6,272	7	1	50	0	6	10	64	
Pembroke Park town, Broward County.....	6,102	2,297	3,372	20	78	2	144	189	1,105	
Pembroke Pines city, Broward County.....	154,750	104,139	30,644	392	7,627	73	6,824	5,051	64,061	
Penney Farms town, Clay County.....	749	677	49	0	7	0	5	11	8	
Pensacola city, Escambia County.....	51,923	34,446	14,530	291	1,037	62	362	1,195	1,711	
Perry city, Taylor County.....	7,017	3,858	2,817	35	99	1	63	144	152	
Pierson town, Volusia County.....	1,736	998	83	6	8	0	607	34	940	
Pine Air CDP, Palm Beach County.....	2,024	1,506	179	7	30	0	243	59	1,251	
Pine Castle CDP, Orange County.....	10,805	6,673	1,831	83	522	17	1,257	422	5,252	
Pincrest village, Miami-Dade County.....	18,223	16,410	364	26	965	0	166	292	7,528	
Pine Hills CDP, Orange County.....	60,076	11,783	40,611	280	2,259	51	3,076	2,016	8,324	
Pine Island CDP, Hernando County.....	64	62	2	0	0	0	0	0	0	
Pine Island Center CDP, Lee County.....	1,854	1,774	5	14	17	0	18	26	102	
Pine Lakes CDP, Lake County.....	862	804	9	2	2	0	27	18	77	
Pineland CDP, Lee County.....	407	386	0	0	0	0	6	15	21	
Pine Level CDP, Santa Rosa County.....	227	211	0	3	0	0	5	8	7	
Pinellas Park city, Pinellas County.....	49,079	40,076	2,310	166	3,578	67	1,550	1,332	5,266	
Pine Manor CDP, Lee County.....	3,428	1,948	572	26	29	3	727	123	2,063	
Pine Ridge CDP (Citrus County), Citrus County.....	9,598	8,740	402	19	218	3	70	146	544	
Pine Ridge CDP (Collier County), Collier County.....	1,918	1,821	23	2	25	0	24	23	154	
Pinewood CDP, Miami-Dade County.....	16,520	2,885	12,444	40	79	8	614	450	3,761	
Pioneer CDP, Hendry County.....	697	619	8	5	4	5	41	15	234	
Pittman CDP, Lake County.....	180	168	11	0	1	0	0	0	4	
Plantation city, Broward County.....	84,955	59,398	17,217	199	3,297	57	2,353	2,434	17,372	
Plantation CDP, Sarasota County.....	4,919	4,830	28	3	36	1	11	10	76	
Plantation Island CDP, Collier County.....	163	160	2	1	0	0	0	0	5	
Plantation Mobile Home Park CDP, Palm Beach County.....	1,260	813	181	7	16	2	189	52	491	
Plant City city, Hillsborough County.....	34,721	24,140	5,247	219	496	11	3,730	878	9,984	
Poinciana CDP.....	53,193	30,022	13,016	387	960	108	6,053	2,647	27,234	
Osceola County (part).....	29,358	15,516	7,794	219	470	88	3,721	1,550	16,706	
Polk County (part).....	23,835	14,506	5,222	168	490	20	2,332	1,097	10,528	
Point Baker CDP, Santa Rosa County.....	2,991	2,554	235	36	47	7	18	94	118	
Polk City town, Polk County.....	1,562	1,445	16	6	9	0	56	30	189	
Pomona Park town, Putnam County.....	912	740	72	12	11	0	60	17	140	
Pompano Beach city, Broward County.....	99,845	62,515	28,849	285	1,302	49	4,472	2,373	17,509	
Ponce de Leon town, Holmes County.....	598	559	11	6	2	1	6	13	18	
Ponce Inlet town, Volusia County.....	3,032	2,941	4	9	30	2	8	38	56	
Port Charlotte CDP, Charlotte County.....	54,392	46,136	5,046	163	855	34	914	1,244	4,713	
Port LaBelle CDP, Hendry County.....	3,530	2,395	338	13	24	0	633	127	1,885	
Port Orange city, Volusia County.....	56,048	51,176	1,855	170	1,261	21	550	1,015	2,535	
Port Richey city, Pasco County.....	2,671	2,470	45	18	46	2	42	48	159	
Port St. Joe city, Gulf County.....	3,445	2,462	888	13	12	1	8	61	90	
Port St. John CDP, Brevard County.....	12,267	10,977	674	64	121	37	106	288	737	
Port St. Lucie city, St. Lucie County.....	164,603	122,289	26,898	627	3,267	114	6,433	4,975	30,250	
Port Salerno CDP, Martin County.....	10,091	8,299	920	62	68	7	523	212	1,488	
Pretty Bayou CDP, Bay County.....	3,206	2,935	100	14	59	0	26	72	107	

Table 4.

Race and Hispanic or Latino Origin: 2010—Con.

[For information on confidentiality protection, nonsampling error, and definitions, see Selected Appendixes at <www.census.gov/prod/cen2010/cph-1-a.pdf>]

Not Hispanic or Latino									State County Place
Total	One race						Two or More Races		
	White	Black or African American	American Indian and Alaska Native	Asian	Native Hawaiian and Other Pacific Islander	Some Other Race			
								PLACE—Con.	
67,628	54,762	9,191	155	1,878	44	270	1,328	Palm Coast city, Flagler County	
9,035	7,456	1,293	29	71	1	21	164	Palmetto city, Manatee County	
14,385	11,593	1,313	8	1,032	10	88	341	Palmetto Bay village, Miami-Dade County	
7,695	1,546	5,308	10	444	7	74	306	Palmetto Estates CDP, Miami-Dade County	
54,032	51,091	1,044	103	906	20	84	784	Palm Harbor CDP, Pinellas County	
928	872	30	3	5	0	2	16	Palmona Park CDP, Lee County	
12,810	6,006	5,891	58	452	6	41	356	Palm River-Clair Mel CDP, Hillsborough County	
835	719	60	0	25	1	0	30	Palm Shores town, Brevard County	
9,343	6,698	1,987	23	314	4	42	275	Palm Springs village, Palm Beach County	
1,174	1,103	29	4	22	0	0	16	Palm Springs North CDP, Miami-Dade County	
19,263	18,378	240	19	350	8	34	234	Palm Valley CDP, St. Johns County	
806	772	14	3	0	0	0	17	Panacea CDP, Wakulla County	
34,640	25,021	7,921	163	587	22	58	868	Panama City city, Bay County	
11,321	10,334	268	64	326	6	22	301	Panama City Beach city, Bay County	
820	706	89	5	10	0	2	8	Paradise Heights CDP, Orange County	
4,076	3,259	523	33	109	1	4	147	Parker city, Bay County	
20,849	17,506	1,504	16	1,396	3	89	335	Parkland city, Broward County	
6,769	6,108	356	25	166	0	11	103	Pasadena Hills CDP, Pasco County	
997	767	127	9	23	5	3	63	Patrick AFB CDP, Brevard County	
628	568	22	17	3	1	2	15	Paxton town, Walton County	
3,434	3,126	99	30	77	2	9	91	Pea Ridge CDP, Santa Rosa County	
6,252	4,180	860	1	960	2	27	222	Pebble Creek CDP, Hillsborough County	
6,282	6,214	7	1	50	0	0	10	Pelican Bay CDP, Collier County	
4,997	1,519	3,252	19	75	2	19	111	Pembroke Park town, Broward County	
90,689	50,964	28,435	260	7,469	55	801	2,705	Pembroke Pines city, Broward County	
741	675	49	0	7	0	0	10	Penney Farms town, Clay County	
50,212	33,383	14,420	269	1,024	62	58	996	Pensacola city, Escambia County	
6,865	3,804	2,803	34	96	1	3	124	Perry city, Taylor County	
796	693	80	6	6	0	1	10	Pierson town, Volusia County	
773	584	145	1	30	0	5	8	Pine Air CDP, Palm Beach County	
5,553	3,198	1,592	29	510	15	58	151	Pine Castle CDP, Orange County	
10,695	9,193	321	12	945	0	49	175	Pincrest village, Miami-Dade County	
51,752	7,793	39,642	167	2,225	41	465	1,419	Pine Hills CDP, Orange County	
64	62	2	0	0	0	0	0	Pine Island CDP, Hernando County	
1,752	1,697	5	14	17	0	1	18	Pine Island Center CDP, Lee County	
785	761	8	2	2	0	0	12	Pine Lakes CDP, Lake County	
386	374	0	0	0	0	0	12	Pineland CDP, Lee County	
220	209	0	3	0	0	0	8	Pine Level CDP, Santa Rosa County	
43,813	36,851	2,133	119	3,535	55	131	989	Pinellas Park city, Pinellas County	
1,365	722	516	14	24	0	56	33	Pine Manor CDP, Lee County	
9,054	8,315	378	13	216	3	9	120	Pine Ridge CDP (Citrus County), Citrus County	
1,764	1,706	20	1	25	0	4	8	Pine Ridge CDP (Collier County), Collier County	
12,759	368	11,995	27	77	7	50	235	Pinewood CDP, Miami-Dade County	
463	442	8	0	4	3	0	6	Pioneer CDP, Hendry County	
176	166	9	0	1	0	0	0	Pittman CDP, Lake County	
67,583	45,599	16,470	146	3,221	46	422	1,679	Plantation city, Broward County	
4,843	4,770	24	3	36	1	1	8	Plantation CDP, Sarasota County	
158	155	2	1	0	0	0	0	Plantation Island CDP, Collier County	
769	564	160	5	15	1	3	21	Plantation Mobile Home Park CDP, Palm Beach County	
24,737	18,555	5,051	128	487	11	38	467	Plant City city, Hillsborough County	
25,959	12,015	11,321	124	910	82	360	1,147	Poinciana CDP	
12,652	4,521	6,701	64	441	63	206	656	Osceola County (part)	
13,307	7,494	4,620	60	469	19	154	491	Polk County (part)	
2,873	2,487	221	31	47	7	1	79	Point Baker CDP, Santa Rosa County	
1,373	1,323	14	3	9	0	0	24	Polk City town, Polk County	
772	671	69	4	11	0	0	17	Pomona Park town, Putnam County	
82,336	50,522	28,177	188	1,259	30	709	1,451	Pompano Beach city, Broward County	
580	548	11	6	2	1	0	12	Ponce de Leon town, Holmes County	
2,976	2,895	4	7	30	2	4	34	Ponce Inlet town, Volusia County	
49,679	42,903	4,753	130	838	26	86	943	Port Charlotte CDP, Charlotte County	
1,645	1,260	300	11	24	0	9	41	Port LaBelle CDP, Hendry County	
53,513	49,392	1,790	147	1,250	21	88	825	Port Orange city, Volusia County	
2,512	2,371	37	14	45	1	2	42	Port Richey city, Pasco County	
3,355	2,408	879	10	12	1	1	44	Port St. Joe city, Gulf County	
11,530	10,420	642	58	116	36	17	241	Port St. John CDP, Brevard County	
134,353	101,329	25,612	371	3,194	86	680	3,081	Port St. Lucie city, St. Lucie County	
8,603	7,499	872	38	65	4	5	120	Port Salerno CDP, Martin County	
3,099	2,863	100	13	57	0	2	64	Pretty Bayou CDP, Bay County	

Table 4.

Race and Hispanic or Latino Origin: 2010—Con.

[For information on confidentiality protection, nonsampling error, and definitions, see Selected Appendixes at <www.census.gov/prod/cen2010/cph-1-a.pdf>]

State County Place	Total population	Race						Two or More Races	Hispanic or Latino (of any race)
		One race							
		White	Black or African American	American Indian and Alaska Native	Asian	Native Hawaiian and Other Pacific Islander	Some Other Race		
PLACE—Con.									
Princeton CDP, Miami-Dade County.....	22,038	13,322	6,775	44	306	11	947	633	13,416
Progress Village CDP, Hillsborough County.....	5,392	1,999	2,787	12	213	4	189	188	801
Punta Gorda city, Charlotte County.....	16,641	15,533	553	34	191	2	109	219	746
Punta Rassa CDP, Lee County.....	1,750	1,732	15	0	3	0	0	0	9
Quail Ridge CDP, Pasco County.....	1,040	882	86	3	11	3	18	37	151
Quincy city, Gadsden County.....	7,972	1,866	5,134	45	56	4	756	111	1,108
Raiford town, Union County.....	255	207	37	3	4	0	0	4	7
Raleigh CDP, Levy County.....	373	156	206	5	1	0	0	5	10
Reddick town, Marion County.....	506	225	246	1	1	0	16	17	45
Redington Beach town, Pinellas County.....	1,427	1,360	5	1	36	0	3	22	54
Redington Shores town, Pinellas County.....	2,121	2,050	11	5	18	0	12	25	104
Richmond Heights CDP, Miami-Dade County.....	8,541	1,946	6,160	22	37	1	139	236	2,136
Richmond West CDP, Miami-Dade County..	31,973	26,321	2,480	57	634	5	1,518	958	25,110
Ridgecrest CDP, Pinellas County.....	2,558	637	1,738	7	21	0	64	91	239
Ridge Manor CDP, Hernando County.....	4,513	4,213	106	21	5	0	90	78	304
Ridge Wood Heights CDP, Sarasota County	4,795	4,460	76	17	73	2	70	97	408
Rio CDP, Martin County.....	965	933	3	1	5	3	6	14	31
Rio Pinar CDP, Orange County.....	5,211	4,320	334	8	233	5	199	112	1,312
River Park CDP, St. Lucie County.....	5,222	4,435	405	31	52	4	165	130	737
River Ridge CDP, Pasco County.....	4,702	4,399	63	12	80	1	47	100	338
Riverview CDP, Hillsborough County.....	71,050	49,896	12,064	294	2,203	68	3,653	2,872	14,946
Riviera Beach city, Palm Beach County.....	32,488	8,782	21,401	114	769	25	638	759	2,418
Rockledge city, Brevard County.....	24,926	19,614	3,608	84	604	29	338	649	1,590
Roeville CDP, Santa Rosa County.....	608	571	8	3	14	0	5	7	11
Roosevelt Gardens CDP, Broward County...	2,456	54	2,369	2	1	0	7	23	49
Roseland CDP, Indian River County.....	1,472	1,391	16	8	13	1	11	32	53
Rotonda CDP, Charlotte County.....	8,759	8,526	89	9	62	0	25	48	168
Royal Palm Beach village, Palm Beach County.....	34,140	22,741	7,738	68	1,435	15	1,124	1,019	6,950
Royal Palm Estates CDP, Palm Beach County.....	3,025	1,763	763	19	28	6	344	102	1,445
Ruskin CDP, Hillsborough County.....	17,208	12,340	1,570	56	229	10	2,629	374	7,377
Safety Harbor city, Pinellas County.....	16,884	15,137	760	30	440	6	175	336	974
St. Augustine city, St. Johns County.....	12,975	10,923	1,506	52	162	12	107	213	656
St. Augustine Beach city, St. Johns County.	6,176	5,917	50	18	74	3	38	76	232
St. Augustine Shores CDP, St. Johns County.....	7,359	6,966	168	11	85	1	35	93	374
St. Augustine South CDP, St. Johns County	4,998	4,738	55	12	71	0	21	101	216
St. Cloud city, Osceola County.....	35,183	29,000	2,052	132	613	26	2,161	1,199	10,280
St. James City CDP, Lee County.....	3,784	3,712	10	7	10	0	18	27	80
St. Leo town, Pasco County.....	1,340	1,032	196	3	24	1	40	44	164
St. Lucie Village town, St. Lucie County.....	590	565	11	1	3	0	0	10	27
St. Marks city, Wakulla County.....	293	284	5	1	1	0	0	2	0
St. Pete Beach city, Pinellas County.....	9,346	8,969	67	24	106	3	81	96	412
St. Petersburg city, Pinellas County.....	244,769	168,036	58,577	723	7,779	135	3,474	6,045	16,214
Samoset CDP, Manatee County.....	3,854	2,105	1,067	16	30	15	505	116	1,332
Samsula-Spruce Creek CDP, Volusia County.....	5,047	4,893	33	10	65	2	21	23	117
San Antonio city, Pasco County.....	1,138	1,098	12	0	5	0	12	11	69
San Carlos Park CDP, Lee County.....	16,824	14,531	483	66	230	4	1,199	311	4,041
San Castle CDP, Palm Beach County.....	3,428	1,653	1,325	30	26	0	257	137	1,134
Sanford city, Seminole County.....	53,570	30,714	16,332	291	1,504	44	2,911	1,774	10,844
Sanibel city, Lee County.....	6,469	6,339	40	6	25	1	17	41	151
Sarasota city, Sarasota County.....	51,917	39,152	7,844	221	691	22	2,771	1,216	8,634
Sarasota Springs CDP, Sarasota County.....	14,395	13,338	270	40	139	1	284	323	1,562
Satellite Beach city, Brevard County.....	10,109	9,396	199	27	177	5	78	227	587
Sawgrass CDP, St. Johns County.....	4,880	4,691	26	10	70	1	17	65	125
Schall Circle CDP, Palm Beach County.....	1,117	455	452	35	13	0	123	39	371
Sea Ranch Lakes village, Broward County..	670	652	4	1	4	0	5	4	65
Sebastian city, Indian River County.....	21,929	19,845	1,155	46	252	7	273	351	1,525
Sebring city, Highlands County.....	10,491	7,973	1,544	78	143	4	470	279	1,845
Seffner CDP, Hillsborough County.....	7,579	5,798	1,003	36	289	2	245	206	1,203
Seminole city, Pinellas County.....	17,233	16,187	243	59	402	8	111	223	750
Seminole Manor CDP, Palm Beach County.	2,621	1,620	576	58	27	2	264	74	1,046
Seville CDP, Volusia County.....	614	349	148	7	2	0	101	7	165
Sewall's Point town, Martin County.....	1,996	1,946	11	0	19	1	9	10	61
Shady Hills CDP, Pasco County.....	11,523	11,019	83	61	57	4	121	178	748
Shalimar town, Okaloosa County.....	717	631	23	7	27	8	6	15	40
Sharpes CDP, Brevard County.....	3,411	3,136	115	31	20	2	30	77	107
Siesta Key CDP, Sarasota County.....	6,565	6,399	19	16	49	1	13	68	174
Silver Lake CDP, Lake County.....	1,879	1,660	100	4	62	3	27	23	73
Silver Springs Shores CDP, Marion County.	6,539	3,761	2,177	39	72	9	286	195	1,067

Table 4.

Race and Hispanic or Latino Origin: 2010—Con.

[For information on confidentiality protection, nonsampling error, and definitions, see Selected Appendixes at <www.census.gov/prod/cen2010/cph-1-a.pdf>]

Not Hispanic or Latino								State County Place
Total	One race						Two or More Races	
	White	Black or African American	American Indian and Alaska Native	Asian	Native Hawaiian and Other Pacific Islander	Some Other Race		
								PLACE—Con.
8,622	1,857	6,165	26	297	10	49	218	Princeton CDP, Miami-Dade County
4,591	1,547	2,699	7	210	1	19	108	Progress Village CDP, Hillsborough County
15,895	14,972	523	22	190	2	17	169	Punta Gorda city, Charlotte County
1,741	1,723	15	0	3	0	0	0	Punta Rassa CDP, Lee County
889	757	83	1	11	3	4	30	Quail Ridge CDP, Pasco County
6,864	1,594	5,111	24	52	0	17	66	Quincy city, Gadsden County
248	204	35	3	4	0	0	2	Raiford town, Union County
363	152	206	1	1	0	0	3	Raleigh CDP, Levy County
461	209	246	1	1	0	0	4	Reddick town, Marion County
1,373	1,310	5	1	36	0	0	21	Redington Beach town, Pinellas County
2,017	1,960	9	5	18	0	5	20	Redington Shores town, Pinellas County
6,405	251	5,961	16	36	1	23	117	Richmond Heights CDP, Miami-Dade County
6,863	3,764	2,008	36	598	2	115	340	Richmond West CDP, Miami-Dade County
2,319	488	1,719	5	21	0	10	76	Ridgecrest CDP, Pinellas County
4,209	4,017	104	20	5	0	1	62	Ridge Manor CDP, Hernando County
4,387	4,150	69	13	71	0	8	76	Ridge Wood Heights CDP, Sarasota County
934	908	3	1	5	3	0	14	Rio CDP, Martin County
3,899	3,295	281	4	226	5	17	71	Rio Pinar CDP, Orange County
4,485	3,935	384	9	51	3	5	98	River Park CDP, St. Lucie County
4,364	4,124	59	7	80	1	6	87	River Ridge CDP, Pasco County
56,104	40,332	11,216	200	2,163	62	289	1,842	Riverview CDP, Hillsborough County
30,070	7,440	21,126	76	765	18	98	547	Riviera Beach city, Palm Beach County
23,336	18,569	3,506	66	586	25	46	538	Rockledge city, Brevard County
597	565	8	3	14	0	0	7	Roeville CDP, Santa Rosa County
2,407	33	2,354	2	1	0	0	17	Roosevelt Gardens CDP, Broward County
1,419	1,353	16	6	12	1	1	30	Roseland CDP, Indian River County
8,591	8,391	86	9	61	0	2	42	Rotonda CDP, Charlotte County
27,190	17,445	7,452	42	1,418	14	151	668	Royal Palm Beach village, Palm Beach County
1,580	791	704	10	28	4	4	39	Royal Palm Estates CDP, Palm Beach County
9,831	7,884	1,470	42	212	9	37	177	Ruskin CDP, Hillsborough County
15,910	14,406	742	22	435	6	33	266	Safety Harbor city, Pinellas County
12,319	10,443	1,460	46	155	10	19	186	St. Augustine city, St. Johns County
5,944	5,734	43	15	72	2	7	71	St. Augustine Beach city, St. Johns County
6,985	6,659	163	7	85	1	3	67	St. Augustine Shores CDP, St. Johns County
4,782	4,553	54	11	71	0	7	86	St. Augustine South CDP, St. Johns County
24,903	21,851	1,633	79	580	21	143	596	St. Cloud city, Osceola County
3,704	3,657	7	6	10	0	1	23	St. James City CDP, Lee County
1,176	919	188	2	24	0	4	39	St. Leo town, Pasco County
563	543	11	0	3	0	0	6	St. Lucie Village town, St. Lucie County
293	284	5	1	1	0	0	2	St. Marks city, Wakulla County
8,934	8,643	64	23	106	3	14	81	St. Pete Beach city, Pinellas County
228,555	157,409	57,489	567	7,672	106	539	4,773	St. Petersburg city, Pinellas County
2,522	1,362	1,044	11	29	15	7	54	Samoset CDP, Manatee County
4,930	4,799	31	10	64	2	3	21	Samsula-Spruce Creek CDP, Volusia County
1,069	1,043	12	0	4	0	3	7	San Antonio city, Pasco County
12,783	11,830	452	56	224	1	47	173	San Carlos Park CDP, Lee County
2,294	874	1,292	17	21	0	17	73	San Castle CDP, Palm Beach County
42,726	24,096	15,660	204	1,473	22	198	1,073	Sanford city, Seminole County
6,318	6,219	40	5	24	1	7	22	Sanibel city, Lee County
43,283	34,052	7,558	118	676	15	99	765	Sarasota city, Sarasota County
12,833	12,182	249	25	135	1	19	222	Sarasota Springs CDP, Sarasota County
9,522	8,943	187	21	173	5	25	168	Satellite Beach city, Brevard County
4,755	4,598	22	10	69	1	5	50	Sawgrass CDP, St. Johns County
746	296	420	0	13	0	1	16	Schall Circle CDP, Palm Beach County
605	592	3	0	4	0	2	4	Sea Ranch Lakes village, Broward County
20,404	18,695	1,120	42	252	5	30	260	Sebastian city, Indian River County
8,646	6,802	1,466	57	141	2	6	172	Sebring city, Highlands County
6,376	4,949	951	21	286	2	24	143	Seffner CDP, Hillsborough County
16,483	15,600	229	56	395	8	15	180	Seminole city, Pinellas County
1,575	920	559	22	27	2	8	37	Seminole Manor CDP, Palm Beach County
449	286	147	7	2	0	0	7	Seville CDP, Volusia County
1,935	1,893	11	0	19	1	1	10	Sewall's Point town, Martin County
10,775	10,447	75	53	49	4	8	139	Shady Hills CDP, Pasco County
677	604	22	7	26	8	0	10	Shalimar town, Okaloosa County
3,304	3,065	110	31	20	2	7	69	Sharpes CDP, Brevard County
6,391	6,256	18	10	45	1	2	59	Siesta Key CDP, Sarasota County
1,806	1,615	100	4	62	3	2	20	Silver Lake CDP, Lake County
5,472	3,125	2,086	22	70	9	29	131	Silver Springs Shores CDP, Marion County

Table 4.

Race and Hispanic or Latino Origin: 2010—Con.

[For information on confidentiality protection, nonsampling error, and definitions, see Selected Appendixes at <www.census.gov/prod/cen2010/cph-1-a.pdf>]

State County Place	Total population	Race						Two or More Races	Hispanic or Latino (of any race)
		One race							
		White	Black or African American	American Indian and Alaska Native	Asian	Native Hawaiian and Other Pacific Islander	Some Other Race		
PLACE—Con.									
Sky Lake CDP, Orange County.....	6,153	3,933	1,024	43	168	20	634	331	3,205
Sneads town, Jackson County.....	1,849	1,443	342	4	7	1	26	26	49
Solana CDP, Charlotte County.....	742	654	54	2	6	2	7	17	25
Sopchoppy city, Wakulla County.....	457	326	115	2	3	0	0	11	10
Sorrento CDP, Lake County.....	861	658	21	102	2	0	53	25	262
South Apopka CDP, Orange County.....	5,728	1,539	3,673	31	27	2	341	115	1,013
South Bay city, Palm Beach County.....	4,876	1,198	3,169	9	28	1	378	93	1,132
South Beach CDP, Indian River County.....	3,501	3,446	5	3	28	0	4	15	82
South Bradenton CDP, Manatee County.....	22,178	17,266	2,036	123	339	26	1,735	653	4,622
South Brooksville CDP, Hernando County...	4,007	3,364	502	11	33	0	40	57	227
Southchase CDP, Orange County.....	15,921	8,875	2,234	52	1,751	25	2,214	770	7,755
South Daytona city, Volusia County.....	12,252	10,327	1,336	35	135	7	141	271	672
Southeast Arcadia CDP, DeSoto County.....	6,554	3,639	323	38	31	1	2,296	226	3,719
Southgate CDP, Sarasota County.....	7,173	6,446	117	35	120	4	331	120	945
South Gate Ridge CDP, Sarasota County....	5,688	5,059	136	14	95	8	260	116	678
South Highpoint CDP, Pinellas County.....	5,195	3,189	630	61	317	40	776	182	1,618
South Miami city, Miami-Dade County.....	11,657	8,749	1,985	31	459	5	196	232	5,025
South Miami Heights CDP, Miami-Dade County.....	35,696	23,980	8,671	73	532	5	1,321	1,114	24,258
South Palm Beach town, Palm Beach County.....	1,171	1,145	5	1	9	0	3	8	54
South Pasadena city, Pinellas County.....	4,964	4,755	90	6	53	2	30	28	157
South Patrick Shores CDP, Brevard County	5,875	5,454	83	27	133	3	51	124	297
South Sarasota CDP, Sarasota County.....	4,950	4,624	65	14	65	3	71	108	317
South Venice CDP, Sarasota County.....	13,949	13,352	90	30	140	6	142	189	503
Southwest Ranches town, Broward County.	7,345	6,312	399	44	209	2	168	211	2,445
Springfield city, Bay County.....	8,903	5,872	2,116	64	335	8	173	335	518
Spring Hill CDP, Hernando County.....	98,621	86,887	5,036	354	1,385	43	2,493	2,423	13,379
Springhill CDP, Santa Rosa County.....	160	148	1	7	0	0	0	4	3
Spring Lake CDP, Hernando County.....	458	444	1	2	6	0	2	3	29
Spring Ridge CDP, Gilchrist County.....	398	376	4	1	3	0	3	11	28
Stacey Street CDP, Palm Beach County.....	858	216	357	11	5	1	252	16	422
Starke city, Bradford County.....	5,449	3,588	1,593	15	59	1	54	139	207
Steinhatchee CDP, Taylor County.....	1,047	1,033	0	3	3	0	6	2	20
Stock Island CDP, Monroe County.....	3,919	3,100	675	10	13	0	45	76	1,949
Stuart city, Martin County.....	15,593	12,467	1,872	45	171	12	682	344	1,923
Sugarmill Woods CDP, Citrus County.....	8,287	7,875	153	13	112	1	41	92	297
Sumatra CDP, Liberty County.....	148	146	0	0	0	0	0	2	3
Sun City Center CDP, Hillsborough County.	19,258	18,446	394	23	170	8	92	125	614
Suncoast Estates CDP, Lee County.....	4,384	4,045	41	20	21	7	136	114	443
Sunny Isles Beach city, Miami-Dade County	20,832	18,883	662	34	292	2	502	457	9,247
Sunrise city, Broward County.....	84,439	47,622	26,863	256	3,439	71	3,421	2,767	21,621
Sunset CDP, Miami-Dade County.....	16,389	15,313	210	10	334	0	298	224	13,164
Surfside town, Miami-Dade County.....	5,744	5,436	73	4	75	0	59	97	2,673
Sweetwater city, Miami-Dade County.....	13,499	12,471	240	33	72	0	400	283	12,894
Taft CDP, Orange County.....	2,205	1,699	197	10	52	1	168	78	710
Tallahassee city, Leon County.....	181,376	104,171	63,475	443	6,653	100	2,361	4,173	11,346
Tamarac city, Broward County.....	60,427	40,613	13,940	109	1,524	25	2,533	1,683	14,713
Tamiami CDP, Miami-Dade County.....	55,271	52,238	745	39	386	1	1,129	733	51,217
Tampa city, Hillsborough County.....	335,709	211,217	87,872	1,248	11,560	254	12,790	10,768	77,472
Tangelo Park CDP, Orange County.....	2,231	224	1,868	3	7	2	76	51	217
Tangerine CDP, Orange County.....	2,865	1,901	587	4	25	0	306	42	627
Tarpon Springs city, Pinellas County.....	23,484	20,678	1,496	73	339	19	383	496	1,707
Tavares city, Lake County.....	13,951	11,766	1,420	51	237	7	225	245	1,083
Tavernier CDP, Monroe County.....	2,136	2,025	33	11	9	0	21	37	628
Taylor Creek CDP, Okeechobee County.....	4,348	4,066	43	27	62	1	96	53	357
Temple Terrace city, Hillsborough County....	24,541	16,697	4,793	107	1,338	17	811	778	3,597
Tequesta village, Palm Beach County.....	5,629	5,394	32	7	73	1	62	60	341
The Acreage CDP, Palm Beach County.....	38,704	30,529	5,164	108	1,022	22	908	951	6,881
The Crossings CDP, Miami-Dade County....	22,758	20,026	1,059	34	579	1	506	553	15,803
The Hammocks CDP, Miami-Dade County..	51,003	43,341	3,118	84	1,569	9	1,380	1,502	39,244
The Meadows CDP, Sarasota County.....	3,994	3,823	89	3	30	0	25	24	128
The Villages CDP.....	51,442	50,511	314	52	342	11	64	148	768
Marion County (part).....	8,008	7,837	60	6	62	1	22	20	162
Sumter County (part).....	43,434	42,674	254	46	280	10	42	128	606
Thonotosassa CDP, Hillsborough County....	13,014	9,978	2,025	64	221	3	371	352	1,536
Three Lakes CDP, Miami-Dade County.....	15,047	11,756	1,571	23	694	7	504	492	9,843
Three Oaks CDP, Lee County.....	3,592	3,263	66	3	99	0	87	74	463
Tice CDP, Lee County.....	4,470	2,291	383	59	41	9	1,536	151	2,782
Tierra Verde CDP, Pinellas County.....	3,721	3,545	42	16	52	2	23	41	139
Tiger Point CDP, Santa Rosa County.....	3,090	2,923	26	6	60	13	10	52	105
Tildenville CDP, Orange County.....	511	85	400	0	10	0	7	9	53
Timber Pines CDP, Hernando County.....	5,386	5,316	18	2	19	2	12	17	77

Table 4.

Race and Hispanic or Latino Origin: 2010—Con.

[For information on confidentiality protection, nonsampling error, and definitions, see Selected Appendixes at <www.census.gov/prod/cen2010/cph-1-a.pdf>]

Not Hispanic or Latino								State County Place
Total	One race						Two or More Races	
	White	Black or African American	American Indian and Alaska Native	Asian	Native Hawaiian and Other Pacific Islander	Some Other Race		
								PLACE—Con.
2,948	1,774	842	22	155	19	30	106	Sky Lake CDP, Orange County
1,800	1,415	342	4	7	1	5	26	Sneads town, Jackson County
717	634	54	2	6	2	2	17	Solana CDP, Charlotte County
447	318	113	2	3	0	0	11	Sopchoppy city, Wakulla County
599	558	19	5	2	0	0	15	Sorrento CDP, Lake County
4,715	986	3,603	16	27	2	7	74	South Apopka CDP, Orange County
3,744	558	3,120	7	25	1	2	31	South Bay city, Palm Beach County
3,419	3,370	5	2	28	0	1	13	South Beach CDP, Indian River County
17,556	14,778	1,932	56	338	17	43	392	South Bradenton CDP, Manatee County
3,780	3,189	498	8	33	0	2	50	South Brooksville CDP, Hernando County
8,166	3,897	1,920	16	1,722	24	217	370	Southchase CDP, Orange County
11,580	9,862	1,315	31	133	7	18	214	South Daytona city, Volusia County
2,835	2,436	310	10	31	0	10	38	Southeast Arcadia CDP, DeSoto County
6,228	5,884	103	27	119	4	8	83	Southgate CDP, Sarasota County
5,010	4,649	125	13	95	5	32	91	South Gate Ridge CDP, Sarasota County
3,577	2,482	604	26	316	40	18	91	South Highpoint CDP, Pinellas County
6,632	4,123	1,906	14	440	4	21	124	South Miami city, Miami-Dade County
11,438	2,561	7,792	47	514	4	127	393	South Miami Heights CDP, Miami-Dade County
1,117	1,100	5	0	9	0	0	3	South Palm Beach town, Palm Beach County
4,807	4,625	89	6	53	2	8	24	South Pasadena city, Pinellas County
5,578	5,235	69	25	133	3	3	110	South Patrick Shores CDP, Brevard County
4,633	4,423	54	8	65	3	8	72	South Sarasota CDP, Sarasota County
13,446	13,029	88	28	139	6	17	139	South Venice CDP, Sarasota County
4,900	4,143	352	36	202	1	31	135	Southwest Ranches town, Broward County
8,385	5,612	2,074	59	332	7	12	289	Springfield city, Bay County
85,242	77,399	4,485	259	1,349	38	174	1,538	Spring Hill CDP, Hernando County
157	145	1	7	0	0	0	4	Springhill CDP, Santa Rosa County
429	418	1	2	6	0	0	2	Spring Lake CDP, Hernando County
370	352	4	0	3	0	0	11	Spring Ridge CDP, Gilchrist County
436	70	348	3	5	1	7	2	Stacey Street CDP, Palm Beach County
5,242	3,451	1,586	15	58	1	7	124	Starke city, Bradford County
1,027	1,019	0	3	3	0	0	2	Steinhatchee CDP, Taylor County
1,970	1,300	607	9	13	0	4	37	Stock Island CDP, Monroe County
13,670	11,392	1,815	28	171	10	31	223	Stuart city, Martin County
7,990	7,652	146	12	110	1	6	63	Sugarmill Woods CDP, Citrus County
145	143	0	0	0	0	0	2	Sumatra CDP, Liberty County
18,644	17,968	378	16	169	7	5	101	Sun City Center CDP, Hillsborough County
3,941	3,766	40	17	21	5	4	88	Suncoast Estates CDP, Lee County
11,585	10,457	552	22	287	2	56	209	Sunny Isles Beach city, Miami-Dade County
62,818	31,016	25,950	159	3,374	65	543	1,711	Sunrise city, Broward County
3,225	2,666	109	2	315	0	36	97	Sunset CDP, Miami-Dade County
3,071	2,880	53	1	75	0	16	46	Surfside town, Miami-Dade County
605	475	44	3	66	0	5	12	Sweetwater city, Miami-Dade County
1,495	1,249	155	9	52	1	7	22	Taft CDP, Orange County
170,030	96,753	62,538	381	6,566	88	373	3,331	Tallahassee city, Leon County
45,714	29,579	13,304	73	1,504	18	274	962	Tamarac city, Broward County
4,054	3,418	162	16	328	0	35	95	Tamiami CDP, Miami-Dade County
258,237	155,552	83,032	755	11,362	207	794	6,535	Tampa city, Hillsborough County
2,014	118	1,839	3	7	2	16	29	Tangelo Park CDP, Orange County
2,238	1,613	570	4	25	0	4	22	Tangerine CDP, Orange County
21,777	19,531	1,437	50	331	19	48	361	Tarpon Springs city, Pinellas County
12,868	11,047	1,349	48	235	7	22	160	Tavares city, Lake County
1,508	1,441	30	5	7	0	0	25	Tavernier CDP, Monroe County
3,991	3,827	37	26	59	1	1	40	Taylor Creek CDP, Okeechobee County
20,944	14,299	4,581	84	1,328	17	79	556	Temple Terrace city, Hillsborough County
5,288	5,129	30	5	72	1	9	42	Tequesta village, Palm Beach County
31,823	24,939	4,972	81	989	21	155	666	The Acreage CDP, Palm Beach County
6,955	5,100	918	10	559	1	78	289	The Crossings CDP, Miami-Dade County
11,759	7,119	2,430	40	1,499	7	124	540	The Hammocks CDP, Miami-Dade County
3,866	3,725	85	3	30	0	6	17	The Meadows CDP, Sarasota County
50,674	49,840	303	51	340	6	12	122	The Villages CDP
7,846	7,707	57	5	61	1	1	14	Marion County (part)
42,828	42,133	246	46	279	5	11	108	Sumter County (part)
11,478	8,943	1,993	42	218	3	9	270	Thonotosassa CDP, Hillsborough County
5,204	2,805	1,388	8	667	7	80	249	Three Lakes CDP, Miami-Dade County
3,129	2,918	56	2	97	0	3	53	Three Oaks CDP, Lee County
1,688	1,257	331	19	39	0	4	38	Tice CDP, Lee County
3,582	3,432	41	14	51	2	11	31	Tierra Verde CDP, Pinellas County
2,985	2,834	26	4	60	12	0	49	Tiger Point CDP, Santa Rosa County
458	42	397	0	10	0	0	9	Tildenville CDP, Orange County
5,309	5,260	17	1	19	1	0	11	Timber Pines CDP, Hernando County

Table 4.

Race and Hispanic or Latino Origin: 2010—Con.

[For information on confidentiality protection, nonsampling error, and definitions, see Selected Appendixes at <www.census.gov/prod/cen2010/cph-1-a.pdf>]

State County Place	Total population	Race						Two or More Races	Hispanic or Latino (of any race)
		One race							
		White	Black or African American	American Indian and Alaska Native	Asian	Native Hawaiian and Other Pacific Islander	Some Other Race		
PLACE—Con.									
Titusville city, Brevard County.....	43,761	35,375	5,909	206	608	41	513	1,109	2,825
Town 'n' Country CDP, Hillsborough County	78,442	59,596	7,588	350	3,198	53	4,757	2,900	34,380
Treasure Island city, Pinellas County.....	6,705	6,487	51	13	55	3	30	66	203
Trenton city, Gilchrist County.....	1,999	1,484	351	11	11	0	86	56	157
Trilby CDP, Pasco County.....	419	262	127	1	0	0	23	6	48
Trinity CDP, Pasco County.....	10,907	10,162	164	18	314	2	93	154	604
Tyndall AFB CDP, Bay County.....	2,994	2,206	417	14	72	12	75	198	393
Umatilla city, Lake County.....	3,456	3,161	111	15	6	0	124	39	370
Union Park CDP, Orange County.....	9,765	7,215	834	66	394	31	849	376	4,001
University CDP (Hillsborough County), Hillsborough County.....	41,163	20,571	13,518	250	1,547	35	3,606	1,636	11,983
University CDP (Orange County), Orange County.....	31,084	23,031	3,770	106	1,721	35	1,692	729	6,527
University Park CDP, Miami-Dade County...	26,995	24,345	1,228	27	514	6	454	421	22,938
Upper Grand Lagoon CDP, Bay County.....	13,963	12,728	317	68	228	17	135	470	648
Valparaiso city, Okaloosa County.....	5,036	4,260	287	31	183	8	39	228	279
Valrico CDP, Hillsborough County.....	35,545	28,937	3,096	99	1,396	21	994	1,002	5,803
Vamo CDP, Sarasota County.....	4,727	4,436	65	14	61	4	73	74	370
Venice city, Sarasota County.....	20,748	20,185	125	29	154	4	101	150	551
Venice Gardens CDP, Sarasota County.....	7,104	6,735	64	10	101	1	101	92	356
Vernon city, Washington County.....	687	541	98	24	2	1	8	13	27
Vero Beach city, Indian River County.....	15,220	13,316	733	44	280	14	566	267	1,634
Vero Beach South CDP, Indian River County.....	23,092	20,538	1,221	90	373	8	469	393	2,205
Verona Walk CDP, Collier County.....	1,782	1,704	21	1	15	1	16	24	146
Viera East CDP, Brevard County.....	10,757	9,458	515	19	350	1	121	293	854
Viera West CDP, Brevard County.....	6,641	5,657	366	12	311	8	93	194	685
Villano Beach CDP, St. Johns County.....	2,678	2,573	11	17	27	4	19	27	102
Villas CDP, Lee County.....	11,569	10,195	482	18	169	13	451	241	1,515
Vineyards CDP, Collier County.....	3,375	3,249	30	3	45	2	14	32	155
Virginia Gardens village, Miami-Dade County.....	2,375	2,153	63	1	40	1	67	50	1,836
Wabasso CDP, Indian River County.....	609	555	35	1	1	0	13	4	27
Wabasso Beach CDP, Indian River County.	1,853	1,830	3	0	12	0	2	6	31
Wacissa CDP, Jefferson County.....	386	303	76	0	0	0	0	7	9
Wahneta CDP, Polk County.....	5,091	3,316	58	45	9	3	1,537	123	3,294
Waldo city, Alachua County.....	1,015	713	263	2	3	0	16	18	32
Wallace CDP, Santa Rosa County.....	1,785	1,676	25	25	18	3	2	36	23
Warm Mineral Springs CDP, Sarasota County.....	5,061	4,886	75	10	14	1	25	50	166
Warrington CDP, Escambia County.....	14,531	10,010	3,167	156	367	21	255	555	775
Washington Park CDP, Broward County.....	1,672	47	1,586	0	7	0	10	22	30
Watergate CDP, Palm Beach County.....	2,942	2,510	146	35	46	0	121	84	592
Watertown CDP, Columbia County.....	2,829	1,845	887	9	7	0	26	55	85
Wauchula city, Hardee County.....	5,001	3,362	293	45	51	2	1,131	117	2,428
Waukeenhah CDP, Jefferson County.....	272	197	72	0	0	2	0	1	3
Wausau town, Washington County.....	383	363	3	3	3	0	1	10	6
Waverly CDP, Polk County.....	767	353	351	13	0	0	48	2	64
Webster city, Sumter County.....	785	417	241	2	1	2	93	29	215
Wedgefield CDP, Orange County.....	6,705	4,963	724	22	343	17	367	269	1,707
Weeki Wachee city, Hernando County.....	12	12	0	0	0	0	0	0	0
Weeki Wachee Gardens CDP, Hernando County.....	1,146	1,124	0	3	7	0	2	10	29
Wekiwa Springs CDP, Seminole County.....	21,998	19,990	599	31	630	8	287	453	2,126
Welaka town, Putnam County.....	701	525	159	1	2	0	6	8	24
Wellington village, Palm Beach County.....	56,508	45,212	5,858	103	2,165	22	1,724	1,424	10,952
Wesley Chapel CDP, Pasco County.....	44,092	33,057	5,023	112	2,524	50	1,750	1,576	8,871
West Bradenton CDP, Manatee County.....	4,192	3,930	35	23	56	9	62	77	198
Westchase CDP, Hillsborough County.....	21,747	17,952	1,158	40	1,441	13	482	661	3,368
Westchester CDP, Miami-Dade County.....	29,862	28,566	364	23	134	1	419	355	27,211
West DeLand CDP, Volusia County.....	3,535	3,000	249	12	28	3	150	93	430
Westgate CDP, Palm Beach County.....	7,975	3,282	2,962	70	138	13	1,082	428	3,321
West Lealman CDP, Pinellas County.....	15,651	13,498	704	58	612	15	360	404	1,303
West Little River CDP, Miami-Dade County.	34,699	14,826	17,098	83	55	9	1,684	944	17,550
West Melbourne city, Brevard County.....	18,355	15,691	903	47	915	3	284	512	1,653
West Miami city, Miami-Dade County.....	5,965	5,667	79	13	13	0	113	80	5,379
Weston city, Broward County.....	65,333	56,044	2,860	87	3,000	24	1,752	1,566	29,353
West Palm Beach city, Palm Beach County.	99,919	56,673	32,429	499	2,256	114	5,269	2,679	22,601
West Park city, Broward County.....	14,156	4,646	8,192	56	148	7	639	468	4,091
West Pensacola CDP, Escambia County.....	21,339	10,194	9,007	222	711	56	449	700	1,115
West Perrine CDP, Miami-Dade County.....	9,460	2,921	5,927	30	98	0	273	211	2,998
West Samoset CDP, Manatee County.....	5,583	3,222	1,304	25	7	12	806	207	2,706

Table 4.

Race and Hispanic or Latino Origin: 2010—Con.

[For information on confidentiality protection, nonsampling error, and definitions, see Selected Appendixes at <www.census.gov/prod/cen2010/cph-1-a.pdf>]

Not Hispanic or Latino								State County Place
Total	One race						Two or More Races	
	White	Black or African American	American Indian and Alaska Native	Asian	Native Hawaiian and Other Pacific Islander	Some Other Race		
								PLACE—Con.
40,936	33,445	5,727	168	596	37	69	894	Titusville city, Brevard County
44,062	32,992	6,169	172	3,139	39	266	1,285	Town 'n' Country CDP, Hillsborough County
6,502	6,318	50	11	54	3	10	56	Treasure Island city, Pinellas County
1,842	1,424	350	7	11	0	1	49	Trenton city, Gilchrist County
371	237	127	1	0	0	0	6	Trilby CDP, Pasco County
10,303	9,687	157	15	313	1	20	110	Trinity CDP, Pasco County
2,601	1,951	396	14	67	9	11	153	Tyndall AFB CDP, Bay County
3,086	2,938	110	9	6	0	3	20	Umatilla city, Lake County
5,764	4,473	616	31	391	27	40	186	Union Park CDP, Orange County
29,180	13,814	12,699	108	1,531	26	104	898	University CDP (Hillsborough County), Hillsborough County
24,557	18,759	3,497	84	1,691	27	79	420	University CDP (Orange County), Orange County
4,057	2,501	865	4	502	5	37	143	University Park CDP, Miami-Dade County
13,315	12,298	310	63	228	17	12	387	Upper Grand Lagoon CDP, Bay County
4,757	4,069	278	30	173	8	4	195	Valparaiso city, Okaloosa County
29,742	24,660	2,883	73	1,376	15	100	635	Valrico CDP, Hillsborough County
4,357	4,176	57	11	59	0	6	48	Vamo CDP, Sarasota County
20,197	19,762	113	24	152	3	14	129	Venice city, Sarasota County
6,748	6,493	59	5	98	1	9	83	Venice Gardens CDP, Sarasota County
660	524	96	24	2	1	1	12	Vernon city, Washington County
13,586	12,394	676	26	279	14	17	180	Vero Beach city, Indian River County
20,887	18,980	1,159	57	365	8	45	273	Vero Beach South CDP, Indian River County
1,636	1,588	20	1	15	0	0	12	Verona Walk CDP, Collier County
9,903	8,796	490	18	346	0	31	222	Viera East CDP, Brevard County
5,956	5,113	352	9	307	8	17	150	Viera West CDP, Brevard County
2,576	2,498	9	11	27	4	5	22	Villano Beach CDP, St. Johns County
10,054	9,250	437	13	166	7	27	154	Villas CDP, Lee County
3,220	3,123	27	3	44	2	0	21	Vineyards CDP, Collier County
539	459	26	0	38	1	2	13	Virginia Gardens village, Miami-Dade County
582	542	35	1	1	0	0	3	Wabasso CDP, Indian River County
1,822	1,801	3	0	12	0	1	5	Wabasso Beach CDP, Indian River County
377	299	71	0	0	0	0	7	Wacissa CDP, Jefferson County
1,797	1,734	24	10	9	0	0	20	Wahneta CDP, Polk County
983	695	262	2	3	0	5	16	Waldo city, Alachua County
1,762	1,659	25	25	17	3	0	33	Wallace CDP, Santa Rosa County
4,895	4,773	70	6	13	1	3	29	Warm Mineral Springs CDP, Sarasota County
13,756	9,628	3,130	136	365	21	25	451	Warrington CDP, Escambia County
1,642	26	1,581	0	7	0	7	21	Washington Park CDP, Broward County
2,350	2,064	141	20	46	0	31	48	Watergate CDP, Palm Beach County
2,744	1,790	883	9	7	0	2	53	Watertown CDP, Columbia County
2,573	2,179	281	17	49	1	4	42	Wauchula city, Hardee County
269	194	72	0	0	2	0	1	Waukeenah CDP, Jefferson County
377	358	3	3	3	0	0	10	Wausau town, Washington County
703	343	347	7	0	0	4	2	Waverly CDP, Polk County
570	317	235	2	1	2	0	13	Webster city, Sumter County
4,998	3,781	639	14	339	16	50	159	Wedgfield CDP, Orange County
12	12	0	0	0	0	0	0	Weeki Wachee city, Hernando County
1,117	1,096	0	3	6	0	2	10	Weeki Wachee Gardens CDP, Hernando County
19,872	18,279	574	20	621	5	40	333	Wekiwa Springs CDP, Seminole County
677	508	159	1	2	0	0	7	Welaka town, Putnam County
45,556	36,605	5,626	48	2,144	19	165	949	Wellington village, Palm Beach County
35,221	26,741	4,675	83	2,488	44	136	1,054	Wesley Chapel CDP, Pasco County
3,994	3,810	34	18	56	6	4	66	West Bradenton CDP, Manatee County
18,379	15,342	1,060	25	1,416	13	72	451	Westchase CDP, Hillsborough County
2,651	2,404	73	9	114	0	6	45	Westchester CDP, Miami-Dade County
3,105	2,738	247	7	28	3	5	77	West DeLand CDP, Volusia County
4,654	1,441	2,900	16	132	8	19	138	Westgate CDP, Palm Beach County
14,348	12,665	661	56	610	15	16	325	West Lealman CDP, Pinellas County
17,149	909	15,929	27	37	7	30	210	West Little River CDP, Miami-Dade County
16,702	14,547	805	36	904	3	38	369	West Melbourne city, Brevard County
586	540	8	2	13	0	7	16	West Miami city, Miami-Dade County
35,980	29,287	2,592	46	2,950	22	203	880	Weston city, Broward County
77,318	41,588	31,474	205	2,213	71	270	1,497	West Palm Beach city, Palm Beach County
10,065	1,805	7,828	37	140	5	50	200	West Park city, Broward County
20,224	9,691	8,926	212	698	52	54	591	West Pensacola CDP, Escambia County
6,462	490	5,702	21	96	0	31	122	West Perrine CDP, Miami-Dade County
2,877	1,482	1,267	10	5	10	8	95	West Samoset CDP, Manatee County

Table 4.

Race and Hispanic or Latino Origin: 2010—Con.

[For information on confidentiality protection, nonsampling error, and definitions, see Selected Appendixes at <www.census.gov/prod/cen2010/cph-1-a.pdf>]

State County Place	Total population	Race						Two or More Races	Hispanic or Latino (of any race)
		One race							
		White	Black or African American	American Indian and Alaska Native	Asian	Native Hawaiian and Other Pacific Islander	Some Other Race		
PLACE—Con.									
West Vero Corridor CDP, Indian River County.....	7,138	6,877	58	5	42	1	95	60	371
Westview CDP, Miami-Dade County.....	9,650	2,285	6,706	28	18	13	333	267	2,859
Westville town, Holmes County.....	289	279	1	0	0	0	0	9	5
Westwood Lakes CDP, Miami-Dade County.....	11,838	11,147	152	5	118	0	216	200	10,177
Wewahitchka city, Gulf County.....	1,981	1,736	165	11	1	0	13	55	39
Whiskey Creek CDP, Lee County.....	4,655	4,412	73	14	65	1	46	44	240
White City CDP, St. Lucie County.....	3,719	3,381	128	13	48	1	84	64	371
White Springs town, Hamilton County.....	777	375	377	0	2	0	13	10	26
Whitfield CDP (Manatee County), Manatee County.....	2,882	2,635	99	11	38	1	53	45	267
Whitfield CDP (Santa Rosa County), Santa Rosa County.....	295	276	0	9	0	0	6	4	14
Wildwood city, Sumter County.....	6,709	5,009	1,409	28	77	3	82	101	373
Williamsburg CDP, Orange County.....	7,646	6,315	306	13	492	45	229	246	1,316
Williston city, Levy County.....	2,768	1,913	648	3	44	10	90	60	313
Williston Highlands CDP, Levy County.....	2,275	2,104	90	10	0	1	40	30	155
Willow Oak CDP, Polk County.....	6,732	4,741	478	26	37	1	1,298	151	2,499
Wilton Manors city, Broward County.....	11,632	9,396	1,440	30	252	3	293	218	1,498
Wimauma CDP, Hillsborough County.....	6,373	4,367	393	64	58	30	1,331	130	4,680
Windermere town, Orange County.....	2,462	2,319	35	0	73	0	8	27	125
Windsor CDP, Indian River County.....	256	250	0	2	1	0	0	3	6
Winter Beach CDP, Indian River County.....	2,067	1,830	130	6	40	1	26	34	184
Winter Garden city, Orange County.....	34,568	23,778	5,520	124	1,761	39	2,091	1,255	7,606
Winter Haven city, Polk County.....	33,874	21,909	9,377	106	678	29	1,001	774	3,737
Winter Park city, Orange County.....	27,852	24,214	2,105	50	643	5	325	510	1,943
Winter Springs city, Seminole County.....	33,282	28,817	1,831	86	861	20	883	784	4,978
Wiscon CDP, Hernando County.....	706	677	8	5	1	1	2	12	25
Woodlawn Beach CDP, Santa Rosa County.....	1,785	1,668	32	11	17	1	6	50	88
Woodville CDP, Leon County.....	2,978	2,244	587	13	11	0	37	86	97
World Golf Village CDP, St. Johns County...	12,310	10,940	495	29	417	12	184	233	936
Worthington Springs town, Union County.....	181	162	7	0	0	0	4	8	13
Wright CDP, Okaloosa County.....	23,127	16,140	3,590	123	984	53	1,027	1,210	2,718
Yalaha CDP, Lake County.....	1,364	1,184	126	3	15	0	15	21	67
Yankeetown town, Levy County.....	502	489	0	1	1	0	0	11	9
Yeehaw Junction CDP, Osceola County.....	240	221	0	3	1	0	8	7	15
Yulee CDP, Nassau County.....	11,491	10,399	648	49	98	7	115	175	359
Zellwood CDP, Orange County.....	2,817	2,551	55	11	15	1	167	17	340
Zephyrhills city, Pasco County.....	13,288	11,789	648	28	187	3	364	269	1,386
Zephyrhills North CDP, Pasco County.....	2,600	2,445	30	7	34	0	50	34	145
Zephyrhills South CDP, Pasco County.....	5,276	5,004	66	28	30	1	72	75	277
Zephyrhills West CDP, Pasco County.....	5,865	5,678	51	15	27	3	39	52	212
Zolfo Springs town, Hardee County.....	1,827	1,182	77	10	11	6	484	57	1,177

Table 4.

Race and Hispanic or Latino Origin: 2010—Con.

[For information on confidentiality protection, nonsampling error, and definitions, see Selected Appendixes at <www.census.gov/prod/cen2010/cph-1-a.pdf>]

Not Hispanic or Latino								State County Place
Total	One race						Two or More Races	
	White	Black or African American	American Indian and Alaska Native	Asian	Native Hawaiian and Other Pacific Islander	Some Other Race		
								PLACE—Con.
6,767	6,625	56	5	41	1	1	38	West Vero Corridor CDP, Indian River County
6,791	226	6,414	16	18	5	9	103	Westview CDP, Miami-Dade County
284	274	1	0	0	0	0	9	Westville town, Holmes County
1,661	1,483	28	3	115	0	9	23	Westwood Lakes CDP, Miami-Dade County
1,942	1,712	165	11	1	0	1	52	Wewahitchka city, Gulf County
4,415	4,229	68	9	61	1	11	36	Whiskey Creek CDP, Lee County
3,348	3,122	125	12	46	1	5	37	White City CDP, St. Lucie County
751	363	376	0	2	0	0	10	White Springs town, Hamilton County
								Whitfield CDP (Manatee County), Manatee County
2,615	2,437	93	7	38	1	2	37	Whitfield CDP (Santa Rosa County), Santa Rosa County
281	269	0	9	0	0	0	3	
6,336	4,754	1,378	27	75	3	16	83	Wildwood city, Sumter County
6,330	5,316	282	12	482	44	25	169	Williamsburg CDP, Orange County
2,455	1,729	637	3	44	0	7	35	Williston city, Levy County
2,120	2,002	89	6	0	1	0	22	Williston Highlands CDP, Levy County
4,233	3,639	429	13	35	0	29	88	Willow Oak CDP, Polk County
10,134	8,283	1,399	19	247	2	28	156	Wilton Manors city, Broward County
1,693	1,201	379	18	52	11	1	31	Wimauma CDP, Hillsborough County
2,337	2,204	35	0	73	0	2	23	Windermere town, Orange County
250	245	0	2	1	0	0	2	Windsor CDP, Indian River County
1,883	1,692	126	6	38	1	0	20	Winter Beach CDP, Indian River County
26,962	18,762	5,274	59	1,726	33	303	805	Winter Garden city, Orange County
30,137	19,674	9,149	65	667	28	61	493	Winter Haven city, Polk County
25,909	22,755	2,034	35	632	5	52	396	Winter Park city, Orange County
28,304	25,099	1,672	63	838	15	81	536	Winter Springs city, Seminole County
681	655	8	5	1	0	0	12	Wiscon CDP, Hernando County
1,697	1,606	26	10	17	1	0	37	Woodlawn Beach CDP, Santa Rosa County
2,881	2,198	579	10	11	0	12	71	Woodville CDP, Leon County
11,374	10,261	479	16	406	10	23	179	World Golf Village CDP, St. Johns County
168	153	7	0	0	0	0	8	Worthington Springs town, Union County
20,409	14,815	3,492	87	957	46	56	956	Wright CDP, Okaloosa County
1,297	1,132	126	3	15	0	1	20	Yalaha CDP, Lake County
493	480	0	1	1	0	0	11	Yankeetown town, Levy County
225	214	0	3	1	0	0	7	Yeehaw Junction CDP, Osceola County
11,132	10,201	627	37	87	6	30	144	Yulee CDP, Nassau County
2,477	2,384	54	6	15	1	2	15	Zellwood CDP, Orange County
11,902	10,936	578	22	185	3	12	166	Zephyrhills city, Pasco County
2,455	2,369	23	2	34	0	1	26	Zephyrhills North CDP, Pasco County
4,999	4,831	60	19	29	1	2	57	Zephyrhills South CDP, Pasco County
5,653	5,516	48	15	27	3	2	42	Zephyrhills West CDP, Pasco County
650	547	74	2	11	4	0	12	Zolfo Springs town, Hardee County

Table 5.
Population for Selected Categories of Race: 2010

[For information on confidentiality protection, nonsampling error, and definitions, see Selected Appendixes at <www.census.gov/prod/cen2010/cph-1-a.pdf>]

State County County Subdivision Place	Race in combination with one or more other races						Race alone or in combination with one or more other races					
	White	Black or African American	American Indian and Alaska Native	Asian	Native Hawaiian and Other Pacific Islander	Some Other Race	White	Black or African American	American Indian and Alaska Native	Asian	Native Hawaiian and Other Pacific Islander	Some Other Race
Florida.....	379,273	200,801	91,104	118,262	27,628	163,174	14,488,435	3,200,663	162,562	573,083	39,914	844,318
Alachua County.....	5,598	2,965	1,398	2,276	227	1,143	177,754	53,247	2,170	15,511	361	5,354
Gainesville CCD.....	4,157	2,308	905	1,823	183	907	116,218	41,485	1,411	12,958	279	4,184
Gainesville city (part).....	2,854	1,515	616	1,339	145	611	76,403	28,442	968	9,376	208	2,893
Hawthorne CCD.....	93	41	62	10	2	10	4,470	1,126	78	27	8	59
Gainesville city (part).....	0	0	0	0	0	0	4	0	0	0	0	0
Hawthorne city.....	19	7	9	3	0	4	761	648	10	7	0	12
High Springs-Alachua CCD.....	773	312	250	299	29	135	30,929	5,754	385	1,549	51	663
Alachua city.....	173	84	63	42	9	33	6,697	2,023	96	241	12	198
Gainesville city (part).....	231	115	54	107	7	43	7,292	1,742	81	594	9	177
High Springs city.....	87	33	31	30	2	13	4,483	769	56	69	8	67
La Crosse town (part).....	9	2	8	2	0	1	219	58	8	4	0	1
Newberry city (part).....	0	0	0	0	0	0	11	4	0	0	0	0
Micanopy CCD.....	41	18	27	9	0	9	2,285	430	45	35	1	15
Micanopy town.....	12	4	7	1	0	2	457	137	15	2	0	2
Newberry-Archer CCD.....	393	204	97	117	13	60	18,037	3,007	163	882	18	361
Archer city.....	12	9	0	2	0	5	742	354	8	16	0	12
Newberry city (part).....	111	54	20	32	4	15	4,041	765	31	99	5	114
Waldo CCD.....	141	82	57	18	0	22	5,815	1,445	88	60	4	72
Gainesville city (part).....	8	7	0	1	0	0	119	28	0	3	0	3
La Crosse town (part).....	1	0	1	0	0	0	71	9	2	0	0	0
Waldo city.....	17	7	7	3	0	2	730	270	9	6	0	18
Baker County.....	388	144	214	45	4	62	23,074	3,824	290	177	9	173
Macclenny CCD.....	204	74	115	23	2	41	12,534	1,509	155	115	5	129
Macclenny city.....	124	56	67	17	2	23	5,094	1,200	98	60	3	65
Sandersen CCD.....	184	70	99	22	2	21	10,540	2,315	135	62	4	44
Glen St. Mary town.....	6	4	3	1	0	0	419	15	5	4	0	1
Bay County.....	4,673	1,933	1,730	1,617	261	667	143,404	20,113	2,883	4,970	422	2,706
Lynn Haven CCD.....	525	168	211	167	37	59	21,003	1,381	365	496	52	160
Lynn Haven city (part).....	268	120	66	100	24	33	10,025	1,124	129	295	33	98
Panama City city (part).....	5	2	2	0	0	1	151	14	4	3	0	1
Mexico Beach CCD.....	196	83	60	96	14	32	3,404	520	78	176	26	116
Mexico Beach city.....	32	1	22	9	2	1	1,030	21	26	17	2	10
Tyndall AFB CDP.....	164	82	38	87	12	31	2,370	499	52	159	24	106
Panama City CCD.....	2,575	1,333	804	968	147	345	68,568	16,560	1,357	3,174	233	1,527
Callaway city.....	565	293	120	294	25	56	10,804	2,912	215	886	38	255
Cedar Grove CDP.....	120	76	33	29	9	12	2,474	817	59	89	11	93
Lynn Haven city (part).....	216	97	41	106	20	28	5,758	949	82	352	34	112
Panama City city (part).....	886	487	320	252	51	170	26,286	8,081	506	845	84	623
Parker city.....	169	76	64	53	8	21	3,558	615	103	163	9	73
Pretty Bayou CDP.....	71	28	18	20	4	6	3,006	128	32	79	4	32
Springfield city.....	286	180	99	102	7	27	6,158	2,296	163	437	15	200
Panama City Beaches CCD.....	1,049	277	484	305	42	187	33,343	1,013	715	945	74	723
Laguna Beach CDP.....	101	13	61	19	9	14	3,712	57	110	49	11	103
Lower Grand Lagoon CDP.....	118	46	54	35	2	21	3,690	104	93	68	4	63
Panama City Beach city (part).....	347	76	141	107	21	57	10,739	348	211	425	27	271
Upper Grand Lagoon CDP.....	420	124	199	131	8	82	13,148	441	267	359	25	217
Southport CCD.....	164	31	85	49	9	22	9,270	84	197	99	23	80
Lynn Haven city (part).....	0	0	0	0	0	0	80	0	0	1	0	0
Panama City Beach city (part).....	5	3	0	1	0	1	372	4	0	11	0	1
Youngstown CCD.....	164	41	86	32	12	22	7,816	555	171	80	14	100
Panama City city (part).....	3	2	1	0	0	0	595	422	3	0	0	1
Bradford County.....	389	207	159	78	24	66	22,190	6,030	250	229	37	255
Brooker CCD.....	17	5	8	1	0	3	1,199	85	13	8	0	17
Brooker town.....	0	0	0	0	0	0	314	18	0	1	0	5
Hampton CCD.....	99	25	39	21	2	18	5,909	367	55	48	4	51
Hampton city.....	10	8	6	0	0	0	445	55	6	0	0	7
Lawley CCD.....	79	42	31	19	4	10	4,494	1,768	51	36	13	58
Lawley city.....	10	1	7	0	1	1	453	263	10	3	7	4
Starke CCD.....	194	135	81	37	18	35	10,588	3,810	131	137	20	129
Starke city.....	114	85	32	27	15	16	3,702	1,678	47	86	16	70
Brevard County.....	12,401	6,367	3,455	4,422	789	2,588	463,328	61,166	5,573	15,771	1,303	11,887
Cocoa Beach-Cape Canaveral CCD.....	300	96	108	100	12	43	22,428	442	189	474	26	189
Cape Canaveral city.....	159	64	52	42	4	30	9,367	301	85	222	15	104
Cocoa Beach city.....	125	29	47	50	8	11	10,866	115	87	223	10	69
Cocoa-Rockledge CCD.....	2,680	1,460	764	903	183	454	95,721	17,608	1,223	3,024	398	2,595
Cocoa city.....	393	302	123	85	21	72	10,534	5,671	217	267	67	903
Cocoa West CDP.....	179	134	42	36	19	67	3,005	2,581	77	68	76	368
Port St. John CDP.....	269	88	87	93	35	34	11,246	762	151	214	72	140
Rockledge city.....	563	309	114	221	39	99	20,177	3,917	198	825	68	437
Sharps CDP.....	70	23	38	6	12	5	3,206	138	69	26	14	35
Viera East CDP.....	251	134	55	122	12	37	9,709	649	74	472	13	158
Viera West CDP (part).....	153	69	20	89	3	26	5,237	381	32	373	11	102
Indianalantic-Melbourne Beach CCD.....	788	253	214	359	47	135	41,117	893	327	1,180	68	454
Indianalantic town.....	52	4	27	25	1	8	2,627	17	32	71	1	32
Indian Harbour Beach city.....	136	38	33	63	8	29	7,923	110	50	200	11	89

Table 5.

Population for Selected Categories of Race: 2010—Con.

[For information on confidentiality protection, nonsampling error, and definitions, see Selected Appendixes at <www.census.gov/prod/cen2010/cph-1-a.pdf>]

State County County Subdivision Place	Race in combination with one or more other races						Race alone or in combination with one or more other races					
	White	Black or African American	American Indian and Alaska Native	Asian	Native Hawaiian and Other Pacific Islander	Some Other Race	White	Black or African American	American Indian and Alaska Native	Asian	Native Hawaiian and Other Pacific Islander	Some Other Race
Brevard County—Con.												
Indianalantic-Melbourne Beach CCD—Con.												
Melbourne city (part).....	69	19	18	35	6	12	3,653	66	25	169	9	49
Melbourne Beach town.....	33	12	2	14	1	13	3,036	26	9	48	1	21
Patrick AFB CDP.....	66	32	11	31	10	1	1,009	175	22	54	15	25
Satellite Beach city.....	209	77	61	76	10	39	9,605	276	88	253	15	117
South Patrick Shores CDP.....	107	48	27	56	8	10	5,561	131	54	189	11	61
Malabar CCD.....	232	77	85	73	16	40	15,375	477	150	191	19	145
Grant-Valkaria town.....	64	17	28	23	5	5	3,582	169	47	83	7	36
Malabar town.....	61	25	19	18	3	14	2,588	132	32	44	4	30
Micco CDP.....	88	30	37	20	8	20	8,913	69	68	44	8	60
Palm Bay city (part).....	17	5	0	11	0	1	263	107	2	19	0	19
Melbourne CCD.....	3,010	1,407	815	1,260	180	586	103,803	10,819	1,186	5,306	263	2,684
June Park CDP (part).....	84	32	38	32	5	12	3,351	77	63	84	7	49
Melbourne city (part).....	2,027	1,017	568	763	113	390	59,988	8,806	806	2,999	181	1,941
Melbourne Village town.....	0	0	0	0	0	0	640	1	4	11	0	6
Palm Bay city (part).....	0	0	0	0	0	0	0	0	0	0	0	0
Palm Shores town.....	32	20	7	21	3	6	792	81	8	46	4	16
West Melbourne city (part).....	438	199	81	195	36	119	16,009	1,100	128	1,109	39	400
Melbourne Shores-Floridana Beach CCD.....	49	14	5	30	6	4	6,475	43	12	108	22	21
Merritt Island CCD.....	945	410	245	366	52	154	39,086	2,210	439	1,359	101	535
Melbourne city (part).....	0	0	0	0	0	0	0	0	0	0	0	0
Merritt Island CDP.....	810	355	212	287	40	132	31,642	2,051	381	1,068	80	464
Palm Bay CCD.....	3,014	1,962	683	986	207	933	78,510	20,498	1,162	2,827	266	4,317
Melbourne city (part).....	0	0	0	0	0	0	0	0	0	0	0	0
Palm Bay city (part).....	2,992	1,949	677	974	203	926	78,011	20,322	1,149	2,814	262	4,289
West Melbourne city (part).....	0	0	0	0	0	0	4	0	0	0	0	0
Space Center CCD.....	0	0	0	0	0	0	58	3	0	0	0	4
Titusville city (part).....	0	0	0	0	0	0	0	0	0	0	0	0
Titusville CCD.....	1,312	653	524	309	77	218	56,914	7,865	857	1,164	128	883
Mims CDP.....	122	39	53	31	3	16	6,045	912	84	78	4	70
Titusville city (part).....	963	539	372	216	67	162	36,338	6,448	578	824	108	675
West Brevard CCD.....	71	35	12	36	9	21	3,841	308	28	138	12	60
June Park CDP (part).....	9	15	5	3	2	12	543	18	6	8	2	15
Melbourne city (part).....	0	0	0	0	0	0	17	0	0	0	0	0
Palm Bay city (part).....	0	0	0	0	0	0	0	0	0	0	0	0
Viera West CDP (part).....	17	6	0	5	6	2	590	60	0	32	6	19
West Melbourne city (part).....	0	0	0	0	0	0	116	2	0	1	0	3
Broward County.....	35,746	25,368	5,767	14,031	3,845	21,059	1,137,977	492,887	10,832	70,826	4,756	85,753
Conservation CCD.....	2	0	2	0	0	0	18	0	3	0	0	1
Weston city (part).....	0	0	0	0	0	0	0	0	0	0	0	0
Coral Springs-Margate CCD.....	4,902	3,789	707	1,964	609	3,162	137,679	61,337	1,304	10,225	731	13,628
Coconut Creek city (part).....	190	114	27	66	17	102	5,904	2,006	36	342	21	503
Coral Springs city (part).....	2,339	1,676	312	983	214	1,351	65,051	20,529	543	5,187	269	5,737
Margate city.....	1,144	852	189	427	171	835	34,181	14,578	387	2,577	204	3,229
North Lauderdale city (part).....	713	808	132	314	164	561	10,672	19,230	240	1,351	189	2,568
Tamarac city (part).....	516	339	47	174	43	313	21,871	4,994	98	768	48	1,591
Davie CCD.....	4,411	2,046	686	1,936	243	2,108	169,086	14,669	1,230	11,152	336	8,235
Cooper City city.....	518	258	74	299	32	232	24,809	1,670	155	1,874	41	735
Davie town (part).....	2,243	1,094	330	923	138	1,144	75,019	8,326	641	5,064	195	4,574
Pembroke Pines city (part).....	78	38	15	36	7	34	1,706	559	21	168	7	95
Southwest Ranches town (part).....	146	82	34	69	10	70	5,929	444	76	268	12	208
Sunrise city (part).....	103	76	4	51	10	49	4,232	312	21	220	11	292
Weston city (part).....	1,323	498	229	558	46	579	57,367	3,358	316	3,558	70	2,331
Deerfield Beach CCD.....	3,660	1,802	531	1,306	267	2,160	131,012	30,830	864	7,554	324	8,409
Coconut Creek city (part).....	796	421	93	333	70	497	21,482	4,396	132	1,782	81	1,879
Coral Springs city (part).....	572	269	79	276	37	246	21,617	3,146	136	2,242	49	936
Deerfield Beach city.....	1,580	816	252	357	121	1,054	50,919	20,039	411	1,502	146	4,160
Hillsboro Beach town.....	15	4	5	7	5	2	1,835	11	7	17	5	21
Hillsboro Pines CDP.....	0	0	0	0	0	0	419	23	0	2	0	2
Lighthouse Point city.....	146	38	33	66	6	43	9,873	209	60	227	9	135
Parkland city.....	344	156	50	233	8	161	20,480	1,719	82	1,638	13	524
Pompano Beach city (part).....	196	91	18	34	19	152	4,263	1,272	35	139	20	735
Fort Lauderdale CCD.....	4,294	3,525	1,017	1,442	782	2,329	159,327	111,411	1,724	5,667	916	10,110
Boulevard Gardens CDP.....	11	19	3	3	2	16	47	1,221	5	3	2	24
Davie town (part).....	0	0	0	0	0	0	0	0	0	0	0	0
Fort Lauderdale city (part).....	2,386	1,736	591	766	360	1,170	102,919	52,609	1,011	3,094	439	4,966
Franklin Park CDP.....	5	11	0	8	1	1	9	853	1	9	1	2
Lauderdale-by-the-Sea town (part).....	30	5	7	12	6	12	3,340	56	13	39	6	37
Lauderdale Lakes city (part).....	281	660	107	173	211	213	4,848	26,095	180	551	218	601
Lauderhill city (part).....	31	90	25	22	16	30	313	9,712	49	85	16	68
Lazy Lake village.....	0	0	0	0	0	0	22	1	1	0	0	0
North Lauderdale city (part).....	36	18	6	2	2	28	869	398	15	51	2	328
Oakland Park city.....	1,047	656	190	307	139	639	26,953	11,264	305	1,122	174	3,082
Plantation city (part).....	13	12	1	4	1	5	221	256	1	31	3	22
Pompano Beach city (part).....	137	78	13	29	11	64	5,977	1,236	27	168	17	263
Roosevelt Gardens CDP.....	7	22	3	0	4	11	61	2,391	5	1	4	18
Sea Ranch Lakes village.....	4	3	0	0	0	1	656	7	1	4	0	6
Tamarac city (part).....	126	74	35	23	10	74	3,355	1,770	44	154	12	316
Washington Park CDP.....	6	18	7	3	6	7	53	1,604	7	10	6	17

Table 5.
Population for Selected Categories of Race: 2010—Con.

[For information on confidentiality protection, nonsampling error, and definitions, see Selected Appendixes at <www.census.gov/prod/cen2010/cph-1-a.pdf>]

State County County Subdivision Place	Race in combination with one or more other races						Race alone or in combination with one or more other races					
	White	Black or African American	American Indian and Alaska Native	Asian	Native Hawaiian and Other Pacific Islander	Some Other Race	White	Black or African American	American Indian and Alaska Native	Asian	Native Hawaiian and Other Pacific Islander	Some Other Race
Broward County—Con.												
Fort Lauderdale CCD—Con.												
Wilton Manors city.....	165	112	28	87	9	54	9,561	1,552	58	339	12	347
Hallandale Beach CCD.....	973	573	156	265	71	669	32,920	14,171	284	903	83	2,333
Hallandale Beach city (part).....	746	360	116	199	49	481	27,766	7,302	191	718	61	1,710
Pembroke Park town (part).....	43	30	12	9	2	25	1,859	289	20	44	2	77
West Park city (part).....	184	183	28	57	20	163	3,295	6,580	73	141	20	546
Hollywood CCD.....	4,277	2,541	718	1,288	338	2,636	133,930	33,791	1,839	5,759	486	10,591
Dania Beach city.....	619	349	106	170	27	332	21,243	6,810	203	792	42	1,378
Davie town (part).....	17	12	3	6	0	1	414	109	12	30	0	30
Fort Lauderdale city (part).....	114	48	14	28	2	66	3,256	415	33	144	8	397
Hallandale Beach city (part).....	7	0	0	1	0	6	330	6	3	14	0	20
Hollywood city.....	3,418	2,036	552	1,030	288	2,172	105,711	25,608	1,071	4,426	411	8,467
Pembroke Pines city (part).....	66	76	11	44	20	50	1,833	765	40	333	23	219
Miramar-Pembroke Pines CCD.....	6,363	5,349	852	2,926	669	4,101	160,164	95,615	1,523	16,668	803	16,095
Davie town (part).....	16	2	1	12	0	9	516	74	2	48	0	40
Miramar city.....	2,734	2,733	403	1,297	399	1,925	52,713	58,514	691	7,680	454	6,915
Pembroke Park town (part).....	56	97	10	19	41	50	537	3,210	22	62	43	142
Pembroke Pines city (part).....	3,435	2,424	419	1,571	218	2,024	104,179	31,858	776	8,777	288	8,618
Southwest Ranches town (part).....	15	9	7	2	1	2	544	46	9	12	1	32
West Park city (part).....	107	84	12	25	10	91	1,642	1,879	23	89	17	347
Plantation CCD.....	5,144	4,736	773	2,497	691	2,850	143,560	102,135	1,455	11,117	858	11,264
Broadview Park CDP.....	222	124	10	42	12	151	5,186	1,248	31	180	12	754
Davie town (part).....	0	0	0	0	0	0	0	0	0	0	0	0
Lauderdale Lakes city (part).....	11	28	4	9	1	8	67	871	6	30	1	16
Lauderhill city (part).....	734	1,224	165	446	260	501	12,634	42,353	319	1,445	284	1,465
North Lauderdale city (part).....	151	139	23	46	10	91	2,935	3,253	41	169	10	403
Plantation city (part).....	1,720	1,283	233	929	161	776	60,910	18,256	432	4,199	216	3,112
Sunrise city (part).....	1,736	1,493	244	789	205	990	45,229	28,120	483	4,059	275	4,168
Tamarac city (part).....	570	445	94	236	42	333	16,599	8,034	143	1,035	60	1,346
Pompano Beach CCD.....	1,720	1,007	325	407	175	1,044	70,281	28,928	606	1,781	219	5,087
Coconut Creek city (part).....	217	134	32	69	23	104	13,647	1,523	56	362	25	443
Lauderdale-by-the-Sea town (part).....	18	3	4	9	0	4	2,541	24	7	32	0	18
Pompano Beach city (part).....	1,485	870	289	329	152	936	54,093	27,380	543	1,387	194	4,626
Calhoun County.....	328	89	205	24	7	44	12,146	2,100	370	99	19	242
Altha CCD.....	60	10	53	1	0	2	2,238	140	78	16	1	24
Altha town.....	11	2	9	0	0	2	521	9	9	1	0	9
Blountstown CCD.....	187	66	101	11	5	35	6,021	1,937	184	52	13	193
Blountstown city.....	48	21	27	4	0	5	1,747	722	49	16	2	31
West Calhoun CCD.....	81	13	51	12	2	7	3,887	23	108	31	5	25
Charlotte County.....	2,293	1,173	745	585	143	567	146,352	10,262	1,162	2,497	202	2,334
Grove City-Rotonda CCD.....	350	106	153	86	17	65	37,403	436	217	361	22	268
Englewood CDP (part).....	44	10	17	9	0	13	5,243	21	27	35	2	48
Grove City CDP.....	16	0	14	2	0	2	1,780	0	18	7	0	16
Manasota Key CDP.....	9	2	4	3	0	2	1,216	3	9	6	0	5
Rotonda CDP.....	43	17	19	11	2	5	8,569	106	28	73	2	30
Port Charlotte CCD.....	1,460	870	408	393	102	385	73,136	8,034	631	1,666	144	1,675
Charlotte Harbor CDP.....	54	25	20	8	0	11	3,372	247	27	71	4	52
Harbour Heights CDP.....	43	16	14	8	1	12	2,734	190	20	42	1	47
Port Charlotte CDP.....	1,016	619	283	283	93	271	47,152	5,665	446	1,138	127	1,185
Punta Gorda CCD.....	483	197	184	106	24	117	35,813	1,792	314	470	36	391
Charlotte Park CDP.....	20	6	9	4	0	7	2,253	33	22	21	1	19
Cleveland CDP.....	42	14	14	9	1	8	2,901	46	34	32	6	16
Punta Gorda city.....	194	101	76	34	1	50	15,727	654	110	225	3	159
Solana CDP.....	14	14	7	2	0	0	668	68	9	8	2	7
Citrus County.....	2,037	850	852	436	105	427	133,387	4,837	1,334	2,432	143	1,533
Crystal River CCD.....	983	407	419	229	50	207	67,266	2,296	631	1,165	68	693
Black Diamond CDP.....	2	0	3	6	1	5	989	16	5	92	1	7
Citrus Springs CDP.....	185	106	47	37	21	46	7,850	549	80	164	25	187
Crystal River city.....	47	28	16	13	0	3	2,756	264	24	77	3	38
Homosassa CDP.....	26	8	21	0	0	1	2,541	19	31	9	3	4
Homosassa Springs CDP.....	235	85	119	49	10	36	13,422	214	178	150	14	87
Lecanto CDP (part).....	62	17	31	8	1	11	3,017	60	38	59	1	25
Pine Ridge CDP (part).....	67	32	31	46	3	28	5,592	293	39	223	4	77
Sugarmill Woods CDP.....	83	22	30	23	2	29	7,958	175	43	135	3	70
Inverness CCD.....	1,054	443	433	207	55	220	66,121	2,541	703	1,267	75	840
Beverly Hills CDP.....	179	86	51	49	20	61	7,841	385	85	151	24	189
Citrus Hills CDP.....	59	27	23	25	5	13	6,739	196	29	514	5	66
Floral City CDP.....	62	23	28	8	4	10	5,082	91	52	23	6	33
Hernando CDP.....	121	40	53	17	3	20	8,704	243	92	64	5	74
Inverness city.....	144	72	62	33	7	24	6,504	495	91	156	13	131
Inverness Highlands North CDP.....	47	17	19	7	1	13	2,231	129	29	36	1	30
Inverness Highlands South CDP.....	109	46	31	14	3	30	6,229	164	57	98	3	109
Lecanto CDP (part).....	27	7	14	8	0	2	2,482	203	17	40	0	37
Pine Ridge CDP (part).....	39	17	19	6	1	10	3,254	158	30	47	3	31

Table 5.
Population for Selected Categories of Race: 2010—Con.

[For information on confidentiality protection, nonsampling error, and definitions, see Selected Appendixes at <www.census.gov/prod/cen2010/cph-1-a.pdf>]

State County County Subdivision Place	Race in combination with one or more other races						Race alone or in combination with one or more other races					
	White	Black or African American	American Indian and Alaska Native	Asian	Native Hawaiian and Other Pacific Islander	Some Other Race	White	Black or African American	American Indian and Alaska Native	Asian	Native Hawaiian and Other Pacific Islander	Some Other Race
Clay County.....	4,885	2,197	1,390	1,958	316	1,011	160,972	21,028	2,261	7,547	530	4,656
Green Cove Springs CCD.....	246	110	83	73	14	62	12,122	1,699	176	207	28	388
Green Cove Springs city.....	136	81	35	28	2	30	5,306	1,393	64	100	14	193
Keystone Heights CCD.....	278	81	145	50	21	34	17,223	324	259	188	32	144
Keystone Heights city.....	27	6	17	5	0	1	1,315	12	27	19	0	5
Middleburg CDP (part).....	49	13	20	12	11	7	3,017	64	33	58	12	42
Middleburg-Clay Hill CCD.....	1,519	715	449	632	91	314	44,077	7,676	693	2,650	147	1,460
Middleburg CDP (part).....	171	37	89	35	13	13	9,293	384	152	77	17	100
Oakleaf Plantation CDP.....	735	429	152	372	41	187	12,676	5,565	217	1,972	67	822
Orange Park CCD.....	2,578	1,206	632	1,099	164	544	74,553	10,380	987	4,241	277	2,453
Bellair-Meadowbrook Terrace CDP.....	406	234	105	119	25	100	9,860	2,627	166	485	48	668
Fleming Island CDP.....	655	231	136	346	33	126	24,042	1,632	216	1,468	56	503
Lakeside CDP.....	980	503	262	378	71	172	26,002	3,603	424	1,296	112	739
Orange Park town.....	243	109	83	92	11	62	6,626	1,351	112	361	22	254
Penney Farms CCD.....	264	85	81	104	26	57	12,997	949	146	261	46	211
Asbury Lake CDP.....	187	59	48	70	15	47	7,914	554	92	186	28	147
Penney Farms town.....	10	3	7	1	0	1	687	52	7	8	0	6
Collier County.....	4,970	1,889	821	1,204	611	3,135	274,566	22,976	1,944	4,711	736	23,055
Everglades CCD.....	189	73	39	22	19	113	12,917	1,226	149	114	23	886
Chokoloskee CDP.....	1	0	0	1	0	0	346	0	0	1	1	12
Everglades city.....	7	7	0	0	0	0	376	10	9	0	0	12
Plantation Island CDP.....	0	0	0	0	0	0	160	2	1	0	0	0
Verona Walk CDP.....	22	9	7	5	1	10	1,726	30	8	20	2	26
Immokalee CCD.....	1,032	489	125	239	272	928	34,577	6,250	442	656	319	9,628
Immokalee CDP.....	582	347	60	87	226	712	11,005	4,910	303	127	267	8,566
Orangetree CDP.....	75	23	10	36	5	20	3,810	351	29	151	6	144
Marco Island CCD.....	105	26	32	41	2	35	16,105	114	49	224	8	305
Goodland CDP.....	0	0	0	0	0	0	264	0	1	2	0	0
Marco Island city.....	105	26	32	41	2	35	15,841	114	48	222	8	305
Naples CCD.....	3,644	1,301	625	902	318	2,059	210,967	15,386	1,304	3,717	386	12,236
Golden Gate CDP.....	738	249	61	141	61	639	16,559	4,125	227	300	61	3,642
Island Walk CDP.....	12	2	1	6	2	13	2,939	30	10	42	2	30
Lely CDP.....	19	10	5	11	2	6	3,224	135	12	48	4	56
Lely Resort CDP.....	58	37	10	8	6	37	3,660	670	21	36	6	333
Naples city.....	156	73	52	69	38	33	18,391	885	79	189	41	170
Naples Manor CDP.....	178	71	15	9	15	134	3,369	1,173	50	29	18	1,139
Naples Park CDP.....	148	39	32	17	8	73	5,430	152	45	95	15	391
Pelican Bay CDP.....	10	1	4	4	2	0	6,282	8	5	54	2	6
Pine Ridge CDP.....	12	7	9	16	1	4	1,833	30	11	41	1	28
Vineyards CDP.....	28	5	5	9	7	10	3,277	35	8	54	9	24
Columbia County.....	1,165	592	491	159	55	222	53,776	12,410	837	781	97	1,009
Fort White CCD.....	330	95	199	31	9	51	13,930	1,137	311	100	33	343
Fort White town.....	13	4	8	2	0	4	370	176	12	5	0	20
Lake City CCD.....	810	485	279	126	45	170	38,332	11,033	501	674	63	665
Five Points CDP.....	19	18	8	0	8	4	978	276	9	0	8	23
Lake City city (part).....	272	210	86	38	14	62	7,069	4,693	137	233	14	232
Watertown CDP.....	52	30	17	7	0	6	1,897	917	26	14	0	32
North Columbia CCD.....	25	12	13	2	1	1	1,514	240	25	7	1	1
Lake City city (part).....	0	0	0	0	0	0	19	5	0	0	0	0
DeSoto County.....	727	202	126	59	33	539	23,821	4,633	263	237	44	6,717
Arcadia East CCD.....	574	173	82	47	29	454	14,175	4,132	171	186	38	5,234
Arcadia city (part).....	171	75	43	11	8	93	4,209	1,997	83	68	14	1,469
Southeast Arcadia CDP.....	211	30	21	8	4	178	3,850	353	59	39	5	2,474
Arcadia West CCD.....	153	29	44	12	4	85	9,646	501	92	51	6	1,483
Arcadia city (part).....	0	0	0	0	0	0	0	0	0	0	0	0
Dixie County.....	232	63	140	20	6	38	14,816	1,449	209	68	8	125
Cross City North CCD.....	194	55	112	12	5	32	10,851	1,354	165	56	6	96
Cross City town.....	34	18	9	2	2	7	1,237	493	13	9	2	11
Cross City South CCD.....	38	8	28	8	1	6	3,965	95	44	12	2	29
Horseshoe Beach town.....	0	0	0	0	0	0	169	0	0	0	0	0
Duval County.....	19,896	11,582	5,305	8,300	1,447	4,909	545,940	266,600	8,718	44,201	2,241	23,336
Baldwin CCD.....	150	93	51	31	7	20	5,899	982	97	79	20	77
Baldwin town.....	45	35	8	9	2	1	1,095	347	11	13	2	7
Jacksonville city (part).....	105	58	43	22	5	19	4,804	635	86	66	18	70
Jacksonville Beaches CCD.....	1,363	618	383	639	119	274	47,039	5,559	648	1,747	208	1,110
Atlantic Beach city.....	310	120	79	132	25	68	10,748	1,488	143	370	42	244
Jacksonville city (part).....	495	312	135	226	61	131	9,650	2,968	260	659	121	541
Jacksonville Beach city.....	425	151	114	226	28	53	19,852	983	165	595	38	248
Neptune Beach city.....	133	35	55	55	5	22	6,789	120	80	123	7	77
Jacksonville East CCD.....	10,803	5,607	2,422	4,971	779	2,740	305,177	77,257	3,954	29,887	1,194	13,559
Jacksonville city (part).....	10,803	5,607	2,422	4,971	779	2,740	305,177	77,257	3,954	29,887	1,194	13,559
Jacksonville North CCD.....	1,346	816	484	511	87	279	40,594	30,642	809	2,106	132	1,300
Jacksonville city (part).....	1,346	816	484	511	87	279	40,594	30,642	809	2,106	132	1,300
Jacksonville West CCD.....	6,234	4,448	1,965	2,148	455	1,596	147,231	152,160	3,210	10,382	687	7,290
Jacksonville city (part).....	6,234	4,448	1,965	2,148	455	1,596	147,231	152,160	3,210	10,382	687	7,290

Table 5.
Population for Selected Categories of Race: 2010—Con.

[For information on confidentiality protection, nonsampling error, and definitions, see Selected Appendixes at <www.census.gov/prod/cen2010/cph-1-a.pdf>]

State County County Subdivision Place	Race in combination with one or more other races						Race alone or in combination with one or more other races					
	White	Black or African American	American Indian and Alaska Native	Asian	Native Hawaiian and Other Pacific Islander	Some Other Race	White	Black or African American	American Indian and Alaska Native	Asian	Native Hawaiian and Other Pacific Islander	Some Other Race
Escambia County.....	7,947	3,864	3,053	3,064	584	1,135	212,940	72,146	5,676	11,238	1,014	4,875
Cantonment CCD.....	1,134	383	482	443	57	113	43,330	5,786	990	1,308	86	494
Ensley CDP (part).....	177	72	86	37	5	10	5,580	709	161	147	9	69
Ferry Pass CDP (part).....	144	63	46	64	10	18	5,170	730	71	220	12	109
Gonzalez CDP.....	293	95	121	111	11	18	11,426	1,507	239	342	16	77
Century CCD.....	162	76	131	11	7	23	7,218	2,385	303	48	11	106
Century town.....	42	25	40	0	2	1	716	977	47	8	2	6
Molino CDP (part).....	12	8	4	1	0	1	882	265	19	7	0	12
Northwest Escambia CCD.....	80	22	54	7	1	5	3,903	338	178	17	2	15
Molino CDP (part).....	3	0	3	0	0	0	95	7	6	0	0	0
Pensacola CCD.....	6,571	3,383	2,386	2,603	519	994	158,489	63,637	4,205	9,865	915	4,260
Bellview CDP.....	848	380	301	357	67	115	17,440	4,660	483	1,380	119	357
Brent CDP.....	531	355	242	215	52	71	11,803	8,878	413	1,038	112	334
Ensley CDP (part).....	388	192	139	115	29	65	7,785	5,694	281	453	32	365
Ferry Pass CDP (part).....	712	323	215	265	37	96	17,911	4,090	383	743	48	480
Goulding CDP.....	40	29	22	23	7	10	1,392	2,564	55	101	8	53
Myrtle Grove CDP.....	609	278	200	282	74	107	11,563	3,203	300	1,099	104	415
Pensacola city.....	1,003	540	386	353	74	168	35,449	15,070	677	1,390	136	530
Warrington CDP.....	464	243	212	142	31	69	10,474	3,410	368	509	52	324
West Pensacola CDP.....	562	372	182	192	26	101	10,756	9,379	404	903	82	550
Flagler County.....	1,796	1,069	499	484	100	575	80,506	11,953	766	2,530	159	2,119
Bunnell CCD.....	1,414	929	383	372	77	468	53,260	10,375	572	1,942	129	1,789
Bunnell city.....	59	48	26	5	3	28	1,747	902	41	12	3	57
Palm Coast city (part).....	1,274	859	309	354	74	414	45,193	9,147	462	1,880	124	1,676
Flagler Beach CCD.....	382	140	116	112	23	107	27,246	1,578	194	588	30	330
Beverly Beach town.....	1	0	1	0	0	0	338	0	1	0	0	0
Flagler Beach city (part).....	41	14	26	14	0	7	4,335	48	40	43	0	13
Marineland town (part).....	0	0	0	0	0	0	16	0	0	0	0	0
Palm Coast city (part).....	294	114	73	76	23	98	16,438	1,411	111	452	29	305
Franklin County.....	185	95	75	14	3	23	9,725	1,684	133	40	10	156
Apalachicola CCD.....	77	39	35	3	2	14	3,562	822	62	13	8	112
Apalachicola city.....	47	30	21	3	2	5	1,540	620	35	10	8	72
Carrabelle CCD.....	66	37	20	6	1	8	3,143	807	32	21	2	31
Carrabelle city (part).....	41	28	9	4	1	5	1,911	792	16	15	2	22
Eastpoint CCD.....	42	19	20	5	0	1	3,020	55	39	6	0	13
Carrabelle city (part).....	0	0	0	0	0	0	62	3	0	0	0	0
Eastpoint CDP.....	39	18	18	4	0	1	2,304	21	34	5	0	13
Gadsden County.....	467	287	203	72	43	197	17,113	26,283	340	299	62	2,954
Chattahoochee CCD.....	71	58	32	5	7	20	2,740	2,762	49	51	8	155
Chattahoochee city.....	29	30	17	5	1	9	1,657	1,911	25	43	1	62
Greensboro CCD.....	59	20	33	1	2	30	1,487	1,140	34	8	4	609
Greensboro town.....	18	8	10	0	0	9	254	174	10	0	0	187
Gretna city (part).....	0	0	0	0	0	0	16	0	0	0	0	4
Havana CCD.....	147	90	68	29	5	27	7,269	7,433	102	105	11	227
Havana town.....	8	1	5	2	0	0	791	941	7	10	0	13
Midway city.....	23	26	8	4	1	10	323	2,609	15	30	1	62
Quincy CCD.....	190	119	70	37	29	120	5,617	14,948	155	135	39	1,963
Gretna city (part).....	13	7	3	0	0	7	64	1,231	12	0	0	149
Quincy city.....	81	53	28	11	18	43	1,947	5,187	73	67	22	799
Gilchrist County.....	243	60	123	24	1	55	15,639	957	207	84	13	297
Bell CCD.....	67	12	23	7	0	26	5,194	40	56	23	10	103
Bell town.....	2	0	0	1	0	1	432	2	2	5	8	9
Trenton CCD.....	176	48	100	17	1	29	10,445	917	151	61	3	194
Fanning Springs city (part).....	0	0	0	0	0	0	270	1	4	3	0	0
Spring Ridge CDP.....	11	0	8	2	0	1	387	4	9	5	0	4
Trenton city.....	52	25	23	9	0	5	1,536	376	34	20	0	91
Glades County.....	176	53	82	16	5	116	9,329	1,641	671	67	7	1,396
Northeast Glades CCD.....	56	25	67	2	0	8	3,026	58	611	7	0	31
Buckhead Ridge CDP.....	11	2	8	0	0	1	1,429	11	18	1	0	2
Southwest Glades CCD.....	120	28	15	14	5	108	6,303	1,583	60	60	7	1,365
Moore Haven city.....	32	10	5	4	4	19	1,060	427	5	11	4	211
Gulf County.....	264	114	147	23	12	28	12,648	3,076	210	69	16	147
Port St. Joe CCD.....	115	51	52	11	5	16	6,330	1,147	79	36	7	55
Port St. Joe city.....	54	26	28	3	1	13	2,516	914	41	15	2	21
Wewahitchka CCD.....	149	63	95	12	7	12	6,318	1,929	131	33	9	92
Wewahitchka city.....	44	26	34	3	0	3	1,780	191	45	4	0	16
Hamilton County.....	209	121	101	37	8	63	9,060	5,223	194	113	8	483
Jasper CCD.....	89	71	55	8	1	10	4,338	3,718	102	55	1	110
Jasper city.....	31	26	19	3	0	4	2,128	2,334	32	26	0	70
Jennings CCD.....	103	44	32	29	6	53	3,611	881	77	56	6	346
Jennings town.....	37	12	7	10	4	24	393	295	21	12	4	207
White Springs CCD.....	17	6	14	0	1	0	1,111	624	15	2	1	27
White Springs town.....	10	5	7	0	0	0	385	382	7	2	0	13

Table 5.
Population for Selected Categories of Race: 2010—Con.

[For information on confidentiality protection, nonsampling error, and definitions, see Selected Appendixes at <www.census.gov/prod/cen2010/cph-1-a.pdf>]

State County County Subdivision Place	Race in combination with one or more other races						Race alone or in combination with one or more other races					
	White	Black or African American	American Indian and Alaska Native	Asian	Native Hawaiian and Other Pacific Islander	Some Other Race	White	Black or African American	American Indian and Alaska Native	Asian	Native Hawaiian and Other Pacific Islander	Some Other Race
Hardee County.....	472	172	132	61	19	279	20,485	2,108	304	359	31	5,033
Bowling Green CCD.....	94	49	33	12	11	27	3,700	373	55	41	12	1,007
Bowling Green city.....	64	39	14	3	3	20	1,920	346	29	18	4	690
Fort Green CDP.....	1	0	0	0	0	1	98	0	0	0	0	4
Fort Green Springs CDP (part).....	0	0	0	0	0	0	116	0	0	0	0	3
Wauchula CCD.....	232	87	48	30	7	161	10,492	1,551	146	132	12	2,649
Fort Green Springs CDP (part).....	0	0	0	0	0	0	86	4	1	2	1	18
Limestone CDP.....	3	2	1	0	0	0	89	29	2	3	0	12
Ona CDP.....	9	6	8	0	0	1	203	52	9	0	0	65
Wauchula city (part).....	100	40	17	18	4	64	3,461	333	62	69	6	1,195
Zolfo Springs town (part).....	0	0	0	0	0	0	0	0	0	0	0	0
Zolfo Springs CCD.....	146	36	51	19	1	91	6,293	184	103	186	7	1,377
Gardner CDP.....	2	0	2	0	0	1	396	2	2	57	0	9
Lemon Grove CDP.....	6	2	3	0	0	1	614	11	5	16	0	17
Wauchula city (part).....	0	0	0	0	0	0	1	0	0	0	0	0
Zolfo Springs town (part).....	51	10	7	2	1	46	1,233	87	17	13	7	530
Hendry County.....	871	207	172	104	36	743	24,307	5,468	844	383	60	9,164
Clewiston CCD.....	463	130	113	64	17	403	11,304	4,487	683	264	31	3,735
Clewiston city.....	160	54	21	28	8	147	4,556	965	81	189	11	1,567
Harlem CDP.....	19	9	5	2	2	17	75	2,555	9	3	8	35
Montura CDP.....	102	14	16	14	4	85	2,619	84	71	32	7	590
LaBelle CCD.....	408	77	59	40	19	340	13,003	981	161	119	29	5,429
Fort Denaud CDP.....	33	14	6	3	0	12	1,549	34	15	11	0	119
LaBelle city.....	66	18	6	4	5	55	3,237	395	23	32	9	1,022
Pioneer CDP.....	13	2	3	2	2	9	632	10	8	6	7	50
Port LaBelle CDP.....	107	31	15	7	5	89	2,502	369	28	31	5	722
Hernando County.....	3,019	1,508	951	678	140	976	157,617	10,324	1,564	2,537	214	4,294
Brooksville CCD.....	510	233	220	66	18	106	29,054	3,246	338	266	37	492
Brooksville city (part).....	136	91	45	19	8	38	6,075	1,477	75	90	14	164
Garden Grove CDP.....	3	3	1	0	0	1	637	19	4	5	0	13
Hill 'n Dale CDP.....	54	28	23	4	3	9	1,393	484	28	16	3	73
Istachatta CDP.....	0	0	0	0	0	0	107	4	1	1	1	2
Lake Lindsey CDP.....	0	0	0	0	0	0	69	0	2	0	0	0
Masaryktown CDP (part).....	5	0	4	0	0	1	175	5	4	0	0	4
Nobleton CDP.....	17	0	0	9	0	8	277	2	1	10	0	9
North Brooksville CDP.....	40	21	21	7	2	8	3,267	242	35	20	2	28
South Brooksville CDP (part).....	39	21	17	1	0	2	2,300	465	24	12	0	15
Spring Lake CDP.....	3	0	1	1	0	1	447	1	3	7	0	3
Wiscon CDP.....	11	9	3	0	1	0	688	17	8	1	2	2
Hernando Beach CCD.....	132	58	36	42	3	55	11,601	371	89	169	3	166
Aripeka CDP (part).....	2	0	2	0	0	0	72	0	2	0	0	0
Bayport CDP.....	0	0	0	0	0	0	41	2	0	0	0	0
Hernando Beach CDP.....	14	3	2	5	0	9	2,244	20	12	14	0	26
North Weeki Wachee CDP (part).....	37	15	13	11	0	12	3,745	70	27	37	0	39
Pine Island CDP.....	0	0	0	0	0	0	62	2	0	0	0	0
Spring Hill CDP (part).....	59	32	11	21	3	30	3,345	254	36	95	3	95
Weeki Wachee city (part).....	0	0	0	0	0	0	12	0	0	0	0	0
Weeki Wachee Gardens CDP.....	10	3	5	3	0	0	1,134	3	8	10	0	2
Ridge Manor CCD.....	113	46	42	21	2	18	6,518	216	78	54	3	135
Ridge Manor CDP.....	71	37	26	10	2	12	4,284	143	47	15	2	102
Spring Hill CCD.....	2,264	1,171	653	549	117	797	110,444	6,491	1,059	2,048	171	3,501
Brookridge CDP.....	39	21	19	11	3	14	4,240	98	28	48	6	55
Brooksville city (part).....	0	0	0	0	0	0	0	0	0	0	0	0
High Point CDP.....	30	16	15	6	2	11	3,594	39	27	26	3	38
Masaryktown CDP (part).....	6	0	0	3	0	3	807	2	5	17	1	31
North Weeki Wachee CDP (part).....	71	25	26	14	7	15	4,381	166	37	59	9	81
South Brooksville CDP (part).....	17	10	6	0	0	1	1,120	68	10	22	0	28
Spring Hill CDP (part).....	1,993	1,038	551	486	96	726	85,594	5,852	880	1,797	139	3,154
Timber Pines CDP.....	16	8	5	2	0	4	5,332	26	7	21	2	16
Weeki Wachee city (part).....	0	0	0	0	0	0	0	0	0	0	0	0
Highlands County.....	1,895	816	488	295	104	907	81,867	10,079	959	1,734	149	6,308
Avon Park CCD.....	801	313	166	124	37	428	25,348	4,730	286	971	48	2,354
Avon Park city.....	338	132	60	27	13	197	5,239	2,613	90	101	14	1,170
Sebring city (part).....	0	0	0	0	0	0	366	5	0	1	0	2
Lake Placid CCD.....	421	150	115	67	24	236	21,309	1,843	243	216	42	2,097
Lake Placid town.....	49	18	8	9	0	36	1,596	176	17	35	2	457
Sebring CCD.....	673	353	207	104	43	243	35,210	3,506	430	547	59	1,857
Sebring city (part).....	230	142	67	27	20	94	7,837	1,681	145	169	24	562
Hillsborough County.....	31,360	17,456	6,896	10,016	1,894	12,897	907,497	222,529	11,675	52,092	2,819	74,451
Brandon CCD.....	4,530	2,626	1,018	1,492	224	1,686	127,922	26,407	1,705	7,323	368	8,924
Brandon CDP.....	2,955	1,772	639	999	164	1,137	77,459	18,420	1,051	4,584	263	5,699
East Lake-Orient Park CDP (part).....	184	119	40	44	8	79	3,350	1,303	73	378	11	392
Mango CDP.....	297	123	95	64	10	129	8,363	1,867	180	237	28	1,010
Seffner CDP.....	184	111	31	50	5	43	5,982	1,114	67	339	7	288
Tampa city (part).....	0	0	0	0	0	0	0	0	0	0	0	0
Valrico CDP.....	814	428	203	316	37	281	29,751	3,524	302	1,712	58	1,275
Keystone-Citrus Park CCD.....	3,282	1,607	650	1,331	176	1,264	108,575	10,289	984	8,033	253	5,176

Table 5.
Population for Selected Categories of Race: 2010—Con.

[For information on confidentiality protection, nonsampling error, and definitions, see Selected Appendixes at <www.census.gov/prod/cen2010/cph-1-a.pdf>]

State County County Subdivision Place	Race in combination with one or more other races						Race alone or in combination with one or more other races					
	White	Black or African American	American Indian and Alaska Native	Asian	Native Hawaiian and Other Pacific Islander	Some Other Race	White	Black or African American	American Indian and Alaska Native	Asian	Native Hawaiian and Other Pacific Islander	Some Other Race
Hillsborough County—Con.												
Keystone-Citrus Park CCD—Con.												
Carrollwood CDP (part).....	742	395	177	232	44	349	20,804	2,521	233	1,287	57	1,570
Cheval CDP.....	286	120	52	85	19	99	8,878	929	83	738	25	391
Citrus Park CDP.....	681	387	138	229	26	306	19,685	2,498	238	1,376	45	1,332
Keystone CDP.....	508	174	101	281	23	152	21,329	1,112	157	1,619	38	421
Lutz CDP (part).....	12	5	5	4	0	0	638	31	9	43	1	5
Northdale CDP.....	504	262	112	232	35	165	18,740	1,776	159	1,261	45	782
Westchase CDP.....	549	264	65	268	29	193	18,501	1,422	105	1,709	42	675
Palm River-Gibsonton CCD.....	1,171	656	220	274	88	571	26,031	11,670	415	1,214	119	3,990
Gibsonton CDP.....	391	176	70	113	20	147	10,753	1,981	153	366	36	1,422
Palm River-Clair Mel CDP.....	598	361	117	114	56	355	12,069	6,697	206	575	67	2,242
Progress Village CDP.....	151	105	22	41	9	58	2,150	2,892	34	254	13	247
Riverview CDP (part).....	8	6	0	5	0	1	561	39	2	17	0	45
Tampa city (part).....	0	0	0	0	0	0	0	0	0	0	0	0
Plant City CCD.....	1,846	755	431	301	66	826	67,659	8,121	867	1,393	115	10,002
Dover CDP.....	162	99	4	3	8	70	2,692	182	23	12	17	950
Plant City city.....	752	326	165	163	40	374	24,892	5,573	384	659	51	4,104
Ruskin CCD.....	794	307	212	224	60	314	48,695	3,328	374	1,019	90	4,068
Apollo Beach CDP.....	265	88	85	88	21	77	12,406	924	137	443	26	440
Riverview CDP (part).....	55	45	10	16	3	22	773	247	18	36	5	119
Ruskin CDP.....	320	134	67	72	21	172	12,660	1,704	123	301	31	2,801
Sun City Center CDP (part).....	104	33	36	33	11	29	18,152	417	58	194	19	121
Tampa CCD.....	16,309	9,666	3,619	5,121	1,060	7,110	431,280	145,866	6,069	28,441	1,511	34,710
Carrollwood CDP (part).....	148	74	35	51	8	36	7,049	542	53	275	11	160
East Lake-Orient Park CDP (part).....	449	381	132	101	40	165	7,557	9,162	212	406	57	763
Egypt Lake-Leto CDP.....	965	497	159	183	43	618	27,543	4,306	274	1,479	60	2,903
Lake Magdalene CDP.....	733	334	175	255	28	239	24,330	2,526	257	1,041	44	1,228
Lutz CDP (part).....	333	136	113	126	22	96	16,879	1,040	177	567	42	361
Pebble Creek CDP.....	239	110	30	163	8	91	5,404	1,026	41	1,138	10	331
Tampa city (part).....	8,463	5,182	1,913	2,798	604	3,518	219,680	93,054	3,161	14,358	858	16,308
Temple Terrace city.....	611	368	112	271	33	218	17,308	5,161	219	1,609	50	1,029
Thonotosassa CDP.....	313	166	121	62	5	71	10,291	2,191	185	283	8	442
Town 'n' Country CDP.....	2,366	1,230	400	589	154	1,255	61,962	8,818	750	3,787	207	6,012
University CDP.....	1,178	898	298	324	90	616	21,749	14,416	548	1,871	125	4,222
Wimauma-Riverview CCD.....	3,428	1,839	746	1,273	220	1,126	97,335	16,848	1,261	4,669	363	7,581
Balm CDP.....	22	17	11	8	1	4	1,059	240	13	31	1	147
Bloomingdale CDP.....	583	258	121	248	37	117	19,714	2,165	204	812	69	452
Fish Hawk CDP.....	313	125	73	169	23	59	12,719	711	91	667	31	268
Riverview CDP (part).....	2,245	1,377	460	825	141	788	50,870	13,206	744	2,996	207	4,300
Sun City Center CDP (part).....	11	2	6	2	2	1	409	12	7	11	2	1
Wimauma CDP.....	110	30	15	7	8	92	4,477	423	79	65	38	1,423
Holmes County.....	383	83	259	32	11	24	18,426	1,230	419	119	38	98
Bonifay CCD.....	168	49	104	11	3	15	9,191	1,075	179	73	25	66
Bonifay city.....	72	25	41	3	1	8	2,441	305	65	27	3	27
Esto-Noma CCD.....	86	25	50	9	3	6	3,817	111	80	16	6	13
Esto town.....	5	3	1	0	0	1	355	7	3	2	0	2
Noma town.....	2	2	1	0	0	0	166	47	1	0	0	0
West Holmes CCD.....	129	9	105	12	5	3	5,418	44	160	30	7	19
Ponce de Leon town.....	13	0	11	0	1	1	572	11	17	2	2	7
Westville town.....	9	2	6	0	0	1	288	3	6	0	0	1
Indian River County.....	1,967	928	582	430	111	641	118,313	13,325	990	2,096	162	5,550
Fellsmere CCD.....	313	88	89	52	17	156	15,933	1,120	180	160	23	2,541
Fellsmere city.....	82	22	11	4	3	72	2,949	301	52	9	4	1,981
Sebastian city (part).....	0	0	0	0	0	0	136	4	0	0	0	0
West Vero Corridor CDP (part).....	39	9	22	6	3	18	3,720	48	24	30	4	111
Vero Beach CCD.....	1,654	840	493	378	94	485	102,380	12,205	810	1,936	139	3,009
Florida Ridge CDP.....	348	180	97	80	36	105	14,487	3,018	157	304	45	591
Gifford CDP.....	112	103	31	30	2	26	4,879	4,291	61	88	3	424
Indian River Shores town.....	16	4	6	3	0	5	3,854	15	7	31	1	11
Orchid town.....	2	0	0	2	0	0	411	0	0	6	0	0
Roseland CDP.....	25	17	17	6	0	1	1,416	33	25	19	1	12
Sebastian city (part).....	307	156	107	64	21	77	20,016	1,307	153	316	28	350
South Beach CDP.....	14	5	8	4	0	1	3,460	10	11	32	0	5
Vero Beach city.....	228	105	63	50	16	85	13,544	838	107	330	30	651
Vero Beach South CDP.....	364	151	97	86	9	113	20,902	1,372	187	459	17	582
Wabasso CDP.....	3	2	1	0	1	1	558	37	2	1	1	14
Wabasso Beach CDP.....	6	1	1	0	0	5	1,836	4	1	12	0	7
West Vero Corridor CDP (part).....	10	4	5	4	1	2	3,206	23	8	22	1	4
Windsor CDP.....	3	0	0	2	0	1	253	0	2	3	0	1
Winter Beach CDP.....	30	11	11	11	0	9	1,860	141	17	51	1	35
Jackson County.....	790	503	346	99	15	152	35,163	13,734	681	338	66	748
Alford CCD.....	75	27	41	11	0	12	4,011	248	69	33	1	47
Alford town.....	7	0	3	1	0	3	462	10	7	5	0	12
Campbellton CCD.....	18	23	14	1	2	4	450	1,042	21	4	2	10
Campbellton town.....	1	1	1	1	0	0	79	150	1	2	0	0
Jacob City city (part).....	2	0	2	0	0	0	3	41	2	0	0	0
Cottondale CCD.....	94	70	31	10	1	14	2,814	929	78	23	1	43

Table 5.
Population for Selected Categories of Race: 2010—Con.

[For information on confidentiality protection, nonsampling error, and definitions, see Selected Appendixes at <www.census.gov/prod/cen2010/cph-1-a.pdf>]

State County County Subdivision Place	Race in combination with one or more other races						Race alone or in combination with one or more other races					
	White	Black or African American	American Indian and Alaska Native	Asian	Native Hawaiian and Other Pacific Islander	Some Other Race	White	Black or African American	American Indian and Alaska Native	Asian	Native Hawaiian and Other Pacific Islander	Some Other Race
Jackson County—Con.												
Cottontdale CCD—Con.												
Cottontdale town.....	44	28	9	1	0	11	690	254	13	8	0	17
Jacob City city (part).....	4	0	4	0	0	0	20	185	5	0	0	0
Cypress CCD.....	95	33	57	6	1	16	4,731	560	100	9	5	44
Grand Ridge town.....	18	8	12	0	1	2	828	54	25	0	2	5
Graceville CCD.....	96	46	32	7	0	20	4,521	1,727	51	17	3	80
Graceville city.....	57	37	16	0	0	11	1,663	590	28	4	3	52
Greenwood CCD.....	63	59	31	5	0	29	2,982	2,196	102	24	1	124
Greenwood town.....	7	5	2	0	0	0	464	217	5	0	0	7
Malone CCD.....	75	62	17	2	4	24	2,276	1,566	34	36	6	145
Bascom town.....	0	0	0	0	0	0	105	12	0	0	0	4
Malone town.....	30	35	9	2	4	12	1,010	978	15	33	6	92
Marianna CCD.....	222	153	104	53	7	30	8,714	3,978	178	169	46	160
Marianna city.....	127	108	44	25	3	23	3,381	2,671	67	81	7	70
Sneads CCD.....	52	30	19	4	0	3	4,664	1,498	48	23	1	95
Sneads town.....	25	14	9	3	0	2	1,468	356	13	10	1	28
Jefferson County.....	166	72	83	25	12	31	9,078	5,412	120	82	17	252
Monticello CCD.....	108	56	37	19	8	20	6,171	3,990	59	65	10	214
Aucilla CDP.....	3	2	1	0	0	0	61	40	2	0	0	0
Monticello city.....	25	19	8	3	2	4	1,104	1,378	8	20	3	24
Wacissa CCD.....	58	16	46	6	4	11	2,907	1,422	61	17	7	38
Lamont CDP.....	3	1	3	0	0	1	70	105	3	3	0	1
Lloyd CDP.....	4	0	4	0	0	0	102	112	5	0	0	0
Wacissa CDP.....	6	1	7	0	0	0	309	77	7	0	0	0
Waukeenah CDP.....	1	0	1	0	0	0	198	72	1	0	2	0
Lafayette County.....	107	46	51	12	1	24	6,975	1,457	89	25	3	442
Day CCD.....	28	11	10	9	1	3	2,046	1,070	30	11	2	36
Day CDP.....	1	0	1	0	0	0	116	0	1	0	0	0
Mayo CCD.....	79	35	41	3	0	21	4,929	387	59	14	1	406
Mayo town.....	28	21	14	3	0	8	778	325	16	10	0	145
Lake County.....	5,164	2,686	1,837	1,557	359	2,253	248,788	31,789	3,309	6,730	574	13,031
Clermont CCD.....	1,862	1,041	538	837	194	1,080	62,635	9,336	900	3,287	274	5,295
Astatula town (part).....	0	0	0	0	0	0	0	0	0	0	0	0
Clermont city (part).....	710	453	219	410	73	427	20,823	4,584	339	1,609	98	1,969
Ferndale CDP.....	3	2	1	0	0	0	461	7	1	4	0	2
Four Corners CDP (part).....	389	186	85	78	30	214	7,879	1,452	157	377	48	1,545
Groveland city (part).....	4	2	0	0	0	2	15	3	0	0	0	2
Minneola city (part).....	223	118	70	98	33	141	7,420	1,179	130	329	38	660
Montverde town.....	26	15	9	13	0	6	1,380	45	15	33	0	27
Eustis CCD.....	473	275	169	91	22	152	22,217	4,000	283	495	27	1,016
Eustis city (part).....	353	220	131	57	13	120	14,134	3,442	209	271	14	824
Mount Dora city (part).....	39	19	13	18	6	7	2,324	130	20	118	9	25
Tavares city (part).....	0	0	0	0	0	0	0	0	0	0	0	0
Fruitland Park-Lady Lake CCD.....	358	177	124	64	13	87	27,013	1,605	224	376	42	459
Fruitland Park city (part).....	63	40	28	5	0	7	2,885	295	34	36	13	65
Lady Lake town.....	153	81	46	30	4	45	12,800	790	95	180	17	227
Groveland-Mascotte CCD.....	568	289	194	183	59	293	20,857	3,380	385	660	78	2,604
Clermont city (part).....	6	3	3	2	1	1	499	13	3	6	3	2
Groveland city (part).....	269	157	80	107	33	145	5,984	1,640	171	327	41	964
Mascotte city.....	155	71	51	25	12	91	3,236	672	96	99	17	1,195
Minneola city (part).....	0	0	0	0	0	0	0	0	0	0	0	0
Howey-in-the-Hills-Okahumpka CCD.....	150	53	92	26	4	26	15,087	608	127	188	4	187
Groveland city (part).....	1	0	0	1	0	0	5	2	0	2	0	0
Howey-in-the-Hills town.....	12	0	9	2	0	3	1,069	14	9	8	0	11
Leesburg city (part).....	11	12	9	3	0	7	1,553	104	9	35	0	10
Okahumpka CDP.....	13	9	4	0	0	0	230	18	5	1	0	26
Yalaha CDP.....	17	3	15	4	0	3	1,201	129	18	19	0	18
Leesburg CCD.....	448	310	136	73	19	136	16,111	5,989	211	369	57	784
Fruitland Park city (part).....	13	8	6	3	0	2	647	135	7	34	0	16
Leesburg city (part).....	374	265	105	53	17	124	10,139	5,209	170	267	54	726
Leesburg East CCD.....	246	119	88	53	15	81	20,938	1,416	168	441	28	380
Leesburg city (part).....	49	40	8	6	9	30	1,516	670	13	102	17	104
Lisbon CDP.....	7	0	0	4	0	3	255	1	2	5	0	4
Silver Lake CDP.....	23	10	2	8	0	3	1,683	110	6	70	3	30
Tavares city (part).....	0	0	0	0	0	0	67	0	0	0	0	0
Mount Dora CCD.....	356	156	145	105	11	175	20,196	2,633	397	371	22	941
Eustis city (part).....	0	0	0	0	0	0	0	0	0	0	0	0
Mount Dora city (part).....	129	70	39	30	7	65	6,507	1,827	79	140	14	370
Mount Plymouth CDP.....	61	31	39	15	0	34	3,604	234	76	40	0	148
Sorrento CDP.....	17	5	12	2	0	14	675	26	114	4	0	67
Tavares CCD.....	339	167	134	63	11	110	19,925	1,906	228	376	26	672
Astatula town (part).....	31	17	11	2	0	11	1,499	48	26	23	4	246
Eustis city (part).....	0	0	0	0	0	0	3	0	0	0	0	0
Mount Dora city (part).....	15	6	8	0	0	4	930	68	11	18	0	21
Tavares city (part).....	201	110	65	49	7	77	11,900	1,530	116	286	14	302
Umatilla CCD.....	364	99	217	62	11	113	23,809	916	386	167	16	693
Altoona CDP.....	0	0	0	0	0	0	88	0	0	1	0	0

Table 5.
Population for Selected Categories of Race: 2010—Con.

[For information on confidentiality protection, nonsampling error, and definitions, see Selected Appendixes at <www.census.gov/prod/cen2010/cph-1-a.pdf>]

State County County Subdivision Place	Race in combination with one or more other races						Race alone or in combination with one or more other races					
	White	Black or African American	American Indian and Alaska Native	Asian	Native Hawaiian and Other Pacific Islander	Some Other Race	White	Black or African American	American Indian and Alaska Native	Asian	Native Hawaiian and Other Pacific Islander	Some Other Race
Lake County—Con.												
Umatilla CCD—Con.												
Astor CDP.....	20	3	18	0	1	16	1,390	5	46	0	1	143
Eustis city (part).....	3	2	0	1	0	0	112	9	0	2	0	0
Lake Kathryn CDP.....	15	2	10	4	0	4	900	2	19	8	0	10
Lake Mack-Forest Hills CDP.....	9	2	7	0	0	1	969	8	12	2	0	29
Mount Dora city (part).....	0	0	0	0	0	0	6	0	0	0	0	0
Paisley CDP.....	13	1	10	0	0	2	791	4	20	0	0	16
Pine Lakes CDP.....	18	1	4	8	0	5	822	10	6	10	0	32
Pittman CDP.....	0	0	0	0	0	0	168	11	0	1	0	0
Umatilla city.....	30	13	20	5	0	13	3,191	124	35	11	0	137
Lee County.....	10,928	4,945	2,279	2,534	694	5,158	524,424	56,014	4,472	10,995	1,074	35,448
Boca Grande CCD.....	5	3	2	2	0	3	1,226	86	5	9	1	5
Bonita Springs CCD.....	1,198	363	255	283	65	616	90,567	1,680	593	1,605	144	5,680
Bonita Springs city (part).....	527	130	99	98	28	367	38,418	482	325	547	89	3,580
Estero CDP (part).....	168	59	39	50	12	54	20,857	281	65	338	19	356
San Carlos Park CDP.....	276	103	77	44	17	117	14,807	586	143	274	21	1,316
Three Oaks CDP.....	70	23	10	27	2	19	3,333	89	13	126	2	106
Cape Coral CCD.....	3,337	1,486	653	831	155	1,334	152,321	8,390	1,170	3,255	242	6,689
Burnt Store Marina CDP.....	6	2	2	3	0	1	1,778	3	4	12	1	3
Cape Coral city (part).....	3,201	1,432	609	811	149	1,277	139,231	8,026	1,083	3,150	231	6,441
Fort Myers city (part).....	0	0	0	0	0	0	0	0	0	0	0	0
Lochmoor Waterway Estates CDP (part)....	41	23	10	8	4	18	3,096	92	28	51	5	63
Matlacha Isles-Matlacha Shores CDP.....	0	0	0	0	0	0	225	0	1	3	0	0
North Fort Myers CDP (part).....	71	24	26	4	1	30	6,898	238	47	21	4	155
Estero Island CCD.....	58	15	19	9	3	18	8,200	40	35	45	6	59
Bonita Springs city (part).....	2	0	0	1	1	0	1,106	0	1	1	2	0
Fort Myers Beach town (part).....	45	14	13	7	2	14	6,180	32	24	43	3	44
Fort Myers CCD.....	2,636	1,276	513	597	172	1,450	113,039	24,649	1,192	2,663	277	12,038
Cypress Lake CDP.....	132	55	26	40	2	42	11,258	310	51	140	4	234
Fort Myers city (part).....	1,195	718	230	211	102	747	28,812	20,259	615	782	152	5,529
Fort Myers Beach town (part).....	0	0	0	0	0	0	0	0	0	0	0	0
Harlem Heights CDP.....	79	40	4	1	9	65	870	487	9	2	10	699
Iona CDP.....	180	47	40	65	6	44	14,760	210	68	218	11	300
McGregor CDP.....	74	13	14	25	2	29	7,088	118	24	147	5	104
Page Park CDP.....	13	4	3	4	2	3	409	40	7	6	3	65
Pine Manor CDP.....	105	39	17	11	2	74	2,053	611	43	40	5	801
Punta Rassa CDP.....	0	0	0	0	0	0	1,732	15	0	3	0	0
Tice CDP.....	115	42	22	20	4	112	2,406	425	81	61	13	1,648
Villas CDP.....	199	106	40	45	21	87	10,394	588	58	214	34	538
Whiskey Creek CDP.....	40	15	14	14	0	7	4,452	88	28	79	1	53
Fort Myers Shores CCD.....	199	72	57	58	17	94	12,777	644	98	241	28	606
Alva CDP (part).....	14	1	7	3	0	4	2,445	10	15	16	0	25
Buckingham CDP (part).....	2	0	2	0	0	0	28	1	2	0	0	0
Charleston Park CDP.....	5	0	0	0	0	5	50	163	0	1	0	9
Fort Myers Shores CDP.....	92	46	29	25	10	54	4,723	303	43	97	21	434
North Fort Myers CDP (part).....	35	5	12	7	0	15	2,101	16	15	38	0	46
Olga CDP.....	37	14	3	18	6	15	1,721	111	18	72	6	71
Lehigh Acres CCD.....	2,912	1,570	529	641	246	1,479	95,952	19,742	955	2,741	314	9,325
Alva CDP (part).....	1	0	0	0	0	1	100	0	0	0	0	1
Buckingham CDP (part).....	77	21	19	9	4	35	3,742	163	25	28	4	131
Estero CDP (part).....	15	10	1	7	0	1	856	22	3	23	1	5
Fort Myers city (part).....	155	76	31	82	6	59	6,550	673	40	486	7	237
Gateway CDP.....	154	87	27	77	11	51	7,536	507	42	336	12	183
Lehigh Acres CDP.....	2,326	1,295	413	358	194	1,280	60,871	18,002	777	1,418	259	8,486
North Fort Myers CCD.....	453	136	193	85	28	129	35,002	575	336	337	53	838
Cape Coral city (part).....	0	0	0	0	0	0	0	0	0	0	0	0
Fort Myers city (part).....	0	0	0	0	0	0	10	0	0	0	0	1
Lochmoor Waterway Estates CDP (part)....	5	4	2	1	0	0	869	20	2	20	1	15
North Fort Myers CDP (part).....	309	100	125	61	23	85	28,735	449	242	267	40	577
Palmona Park CDP.....	26	8	6	6	1	20	1,031	39	12	12	1	85
Suncoast Estates CDP.....	111	24	58	17	4	24	4,156	65	78	38	11	160
Pine Island CCD.....	85	16	44	15	6	18	8,280	41	68	51	6	169
Bokeelia CDP.....	18	6	5	2	0	5	1,654	14	8	8	0	114
Matlacha CDP.....	3	1	2	1	1	0	671	3	2	4	1	0
Pine Island Center CDP.....	24	2	15	2	1	8	1,798	7	29	19	1	26
Pineland CDP.....	15	3	9	2	0	1	401	3	9	2	0	7
St. James City CDP.....	25	4	13	8	4	4	3,737	14	20	18	4	22
Sanibel Island CCD.....	45	8	14	13	2	17	7,060	167	20	48	3	39
Captiva CDP.....	3	1	2	2	1	1	458	118	2	8	1	1
Sanibel city.....	39	6	11	10	1	16	6,378	46	17	35	2	33
Leon County.....	5,047	3,090	1,656	1,787	238	987	178,527	86,610	2,431	9,840	378	4,384
East Leon CCD.....	653	348	239	236	38	131	25,625	9,017	354	1,886	57	460
Tallahassee city (part).....	274	142	75	90	15	65	8,684	3,285	130	1,296	23	272
Northeast Leon CCD.....	798	376	223	371	29	123	43,341	6,066	353	2,213	45	460
Tallahassee city (part).....	429	220	118	199	12	69	20,613	3,279	180	1,475	15	259
Northwest Leon CCD.....	423	246	111	155	20	68	15,867	6,484	170	517	24	315
Tallahassee city (part).....	151	97	43	56	15	25	3,342	2,979	53	215	18	91
Southeast Leon CCD.....	330	168	168	82	9	45	10,924	4,056	220	567	14	181

Table 5.
Population for Selected Categories of Race: 2010—Con.

[For information on confidentiality protection, nonsampling error, and definitions, see Selected Appendixes at <www.census.gov/prod/cen2010/cph-1-a.pdf>]

State County County Subdivision Place	Race in combination with one or more other races						Race alone or in combination with one or more other races					
	White	Black or African American	American Indian and Alaska Native	Asian	Native Hawaiian and Other Pacific Islander	Some Other Race	White	Black or African American	American Indian and Alaska Native	Asian	Native Hawaiian and Other Pacific Islander	Some Other Race
Leon County—Con.												
Southeast Leon CCD—Con.												
Tallahassee city (part).....	84	48	16	50	2	19	3,324	908	18	472	6	60
Woodville CDP.....	73	36	50	5	4	8	2,317	623	63	16	4	45
Southwest Leon CCD.....	301	157	125	54	7	63	9,507	2,679	210	208	20	520
Tallahassee city (part).....	31	14	1	7	1	14	542	435	4	72	1	82
Tallahassee Central CCD.....	826	547	252	280	46	193	25,188	19,794	383	1,191	86	754
Tallahassee city (part).....	826	547	252	280	46	193	25,188	19,794	383	1,191	86	754
Tallahassee East CCD.....	402	297	133	135	28	56	12,139	6,711	169	890	44	262
Tallahassee city (part).....	402	297	133	135	28	56	12,139	6,711	169	890	44	262
Tallahassee Northeast CCD.....	246	147	81	78	4	51	11,442	2,833	111	554	5	193
Tallahassee city (part).....	240	146	78	76	4	51	11,330	2,817	107	543	5	191
Tallahassee Northwest CCD.....	570	403	154	234	28	141	15,020	9,011	221	715	37	686
Tallahassee city (part).....	570	403	154	234	28	141	15,020	9,011	221	715	37	686
Tallahassee South CCD.....	218	212	93	40	14	34	2,583	11,135	132	171	18	146
Tallahassee city (part).....	117	126	47	28	8	15	1,144	8,328	70	138	11	68
Tallahassee Southwest CCD.....	280	189	77	122	15	82	6,891	8,824	108	928	28	407
Tallahassee city (part).....	249	170	61	118	14	71	6,218	8,138	86	919	27	355
Levy County.....	734	276	339	94	13	161	35,610	4,108	509	323	37	1,040
Cedar Key-Yankeetown CCD.....	126	21	94	9	2	19	6,315	149	121	46	3	48
Cedar Key city.....	6	0	3	0	0	3	688	9	5	0	0	6
Inglis town.....	23	2	21	1	0	1	1,287	9	29	18	0	7
Otter Creek town (part).....	2	2	1	0	0	1	129	6	1	0	0	1
Yankeetown town.....	11	1	10	0	0	0	500	1	11	1	0	0
Chiefland CCD.....	186	86	69	15	1	47	10,395	971	119	101	3	253
Andrews CDP.....	15	3	6	1	0	7	768	10	9	5	1	21
Chiefland city.....	76	50	19	1	0	13	1,457	739	25	39	0	66
Fanning Springs city (part).....	8	5	2	0	0	3	464	10	9	2	0	10
Manatee Road CDP.....	19	6	8	4	0	3	2,151	39	17	13	0	44
Otter Creek town (part).....	0	0	0	0	0	0	0	0	0	0	0	0
Williston-Bronson CCD.....	422	169	176	70	10	95	18,900	2,988	269	176	31	739
Bronson town.....	28	17	10	8	0	5	780	302	15	11	0	39
East Bronson CDP.....	54	22	22	11	0	10	1,739	130	27	17	10	84
East Williston CDP.....	7	3	3	0	0	1	136	561	3	0	0	1
Morrison CDP.....	2	0	0	2	0	0	126	3	1	2	0	34
Raleigh CDP.....	5	1	2	0	0	2	161	207	7	1	0	2
Williston city.....	50	20	14	9	5	23	1,963	668	17	53	15	113
Williston Highlands CDP.....	29	10	10	6	0	6	2,133	100	20	6	1	46
Liberty County.....	124	69	40	18	4	31	6,586	1,566	129	35	4	189
East Liberty CCD.....	21	4	10	6	1	2	2,052	22	24	11	1	19
Hosford CDP.....	8	1	7	0	0	0	629	12	9	4	0	4
Sumatra CDP (part).....	0	0	0	0	0	0	42	0	0	0	0	0
West Liberty CCD.....	103	65	30	12	3	29	4,534	1,544	105	24	3	170
Bristol city.....	15	5	8	2	0	2	834	100	21	4	0	53
Lake Mystic CDP.....	4	2	2	0	0	0	461	21	21	0	0	1
Sumatra CDP (part).....	2	1	0	1	0	0	106	1	0	1	0	0
Madison County.....	212	119	111	19	4	52	11,282	7,579	204	66	4	354
Greenville CCD.....	44	26	7	6	0	7	2,074	1,498	21	14	0	37
Greenville town.....	16	9	1	5	0	1	239	605	2	6	0	7
Madison CCD.....	168	93	104	13	4	45	9,208	6,081	183	52	4	317
Lee town.....	11	3	4	1	0	3	293	30	7	4	0	29
Madison city.....	33	32	30	2	1	8	910	1,907	44	21	1	16
Manatee County.....	5,610	2,726	1,382	1,212	279	2,131	269,932	30,956	2,426	6,487	497	19,391
Bradenton CCD.....	4,234	2,141	1,016	738	210	1,720	187,519	22,970	1,823	4,208	396	14,411
Anna Maria city.....	7	3	2	2	0	0	1,478	7	13	10	1	1
Bayshore Gardens CDP.....	407	206	99	40	11	167	13,623	1,406	185	214	22	1,350
Bradenton city (part).....	1,030	602	267	175	37	378	37,269	8,484	428	713	71	3,789
Bradenton Beach city.....	13	7	4	4	1	5	1,135	24	10	14	1	5
Cortez CDP.....	25	9	9	8	1	0	4,163	37	12	35	1	19
Ellenton CDP.....	66	46	18	18	0	58	2,996	342	36	56	0	953
Holmes Beach city.....	26	8	10	3	1	5	3,769	13	27	31	1	22
Longboat Key town (part).....	13	2	5	3	1	2	2,357	9	10	25	1	9
Palmetto city (part).....	0	0	0	0	0	0	2	0	0	0	0	0
Samoset CDP.....	106	23	33	10	1	60	2,211	1,090	49	40	16	565
South Bradenton CDP.....	552	330	126	72	34	226	17,818	2,366	249	411	60	1,961
West Bradenton CDP.....	76	26	20	23	1	11	4,006	61	43	79	10	73
West Samoset CDP.....	186	83	38	3	5	104	3,408	1,387	63	10	17	910
Whitfield CDP.....	42	10	11	12	2	14	2,677	109	22	50	3	67
Myakka City CCD.....	569	224	137	279	32	139	40,471	1,243	191	1,423	40	652
Bradenton city (part).....	1	0	0	0	0	1	59	6	0	1	0	1
Palmetto CCD.....	463	231	125	68	27	203	21,959	5,445	254	274	48	3,775
Memphis CDP.....	100	68	17	8	5	59	3,611	2,920	61	33	22	1,332
Palmetto city (part).....	240	101	80	35	12	104	9,329	1,426	130	111	13	1,890
Parrish CCD.....	344	130	104	127	10	69	19,983	1,298	158	582	13	553

Table 5.
Population for Selected Categories of Race: 2010—Con.

[For information on confidentiality protection, nonsampling error, and definitions, see Selected Appendixes at <www.census.gov/prod/cen2010/cph-1-a.pdf>]

State County County Subdivision Place	Race in combination with one or more other races						Race alone or in combination with one or more other races					
	White	Black or African American	American Indian and Alaska Native	Asian	Native Hawaiian and Other Pacific Islander	Some Other Race	White	Black or African American	American Indian and Alaska Native	Asian	Native Hawaiian and Other Pacific Islander	Some Other Race
Marion County.....	5,715	2,929	1,917	1,187	330	2,032	273,999	43,757	3,226	5,594	474	11,544
Bellevue CCD.....	1,839	970	541	376	104	790	92,968	10,079	939	1,676	161	4,004
Bellevue city.....	92	43	28	10	5	30	3,993	319	50	61	7	167
Silver Springs Shores CDP (part).....	0	0	0	0	0	0	0	0	0	0	0	0
The Villages CDP (part).....	20	0	15	2	1	4	7,857	60	21	64	2	26
Dunnellon CCD.....	144	56	57	48	5	35	11,436	669	82	144	7	199
Dunnellon city.....	18	2	8	10	0	1	1,544	161	10	22	0	17
East Marion CCD.....	305	52	185	23	7	62	18,970	161	300	53	9	234
Fellowship CCD.....	359	147	146	69	30	147	22,482	1,393	257	288	33	1,250
Fort McCoy-Anthony CCD.....	286	140	125	43	10	60	15,474	3,242	199	129	14	517
Ocala CCD.....	2,616	1,507	797	607	165	877	103,732	25,062	1,330	3,231	232	4,800
Ocala city.....	1,165	632	341	243	72	410	40,987	12,427	529	1,707	89	2,065
Silver Springs Shores CDP (part).....	130	118	46	41	14	56	3,891	2,295	85	113	23	342
Reddick-McIntosh CCD.....	166	57	66	21	9	61	8,937	3,151	119	73	18	540
McIntosh town.....	7	4	1	0	0	2	435	12	2	4	0	6
Reddick town.....	9	4	9	0	0	12	234	250	10	1	0	28
Martin County.....	2,013	801	608	509	123	762	129,704	8,643	1,448	2,049	227	6,730
Indiantown CCD.....	314	88	105	60	31	232	15,175	2,294	382	220	67	2,592
Indiantown CDP.....	117	15	44	9	10	141	3,089	903	251	22	36	1,952
Port Salerno-Hobe Sound CCD.....	822	353	231	169	47	293	53,911	3,138	659	808	84	2,577
Hobe Sound CDP.....	119	51	51	27	10	22	10,409	857	82	119	17	180
Jupiter Island town.....	0	0	0	0	0	0	771	18	2	21	0	5
Port Salerno CDP.....	183	88	38	38	15	73	8,482	1,008	100	106	22	596
Stuart city (part).....	0	0	0	0	0	0	0	1	0	0	0	3
Stuart CCD.....	877	360	272	280	45	237	60,618	3,211	407	1,021	76	1,561
Jensen Beach CDP.....	133	49	58	37	8	13	11,200	339	81	115	11	117
North River Shores CDP.....	22	6	13	4	1	1	2,972	26	27	42	2	35
Ocean Breeze Park town.....	1	0	1	0	0	0	352	1	2	0	1	0
Palm City CDP.....	266	70	69	122	11	67	22,315	318	98	487	18	197
Rio CDP.....	13	2	10	2	0	2	946	5	11	7	3	8
Sewall's Point town.....	7	1	0	9	0	3	1,953	12	0	28	1	12
Stuart city (part).....	297	173	79	62	16	88	12,764	2,044	124	233	28	767
Miami-Dade County.....	44,516	22,889	5,189	11,439	3,757	33,664	1,886,403	495,865	10,189	49,108	4,432	113,015
Everglades CCD.....	123	23	13	18	9	84	6,016	337	33	127	12	188
Homestead city (part).....	0	0	0	0	0	0	0	0	0	0	0	0
Hialeah CCD.....	4,987	1,459	344	719	200	4,342	312,981	16,589	717	3,454	226	14,289
Country Club CDP.....	854	455	61	178	46	696	37,300	6,697	121	1,086	56	3,023
Hialeah city (part).....	3,087	688	160	316	117	2,811	206,694	6,622	400	1,099	127	8,606
Hialeah Gardens city.....	256	81	11	21	2	238	20,451	570	29	167	3	832
Miami Lakes town.....	423	110	51	116	19	256	27,361	1,073	76	545	21	783
Palm Springs North CDP.....	52	12	5	18	5	39	5,054	83	11	42	6	130
Homestead CCD.....	2,757	1,189	323	496	201	1,981	74,373	23,733	712	1,590	288	8,678
Coral Gables city (part).....	0	0	0	0	0	0	0	0	0	0	0	0
Florida City city.....	205	140	23	35	38	165	4,603	6,030	51	74	42	756
Homestead city (part).....	1,814	770	219	312	125	1,326	41,528	13,056	457	1,034	199	5,546
Islandia city.....	0	0	0	0	0	0	18	0	0	0	0	0
Leisure City CDP (part).....	396	130	38	66	25	299	14,521	3,133	83	245	29	1,333
Kendale Lakes-Tamiami CCD.....	6,356	2,626	447	2,063	237	4,181	326,886	21,465	935	9,143	298	13,955
Country Walk CDP.....	301	214	25	154	10	146	13,424	1,809	38	581	18	568
Kendale Lakes CDP.....	877	248	53	221	29	599	52,598	1,505	98	1,007	34	1,944
Kendall CDP (part).....	164	64	15	44	3	122	9,573	507	28	220	3	467
Kendall West CDP.....	700	224	54	135	28	518	33,161	1,387	113	561	39	1,747
Medley town (part).....	0	0	0	0	0	0	44	3	0	0	0	0
Richmond West CDP.....	730	375	48	289	42	505	27,051	2,855	105	923	47	2,023
South Miami Heights CDP (part).....	91	51	16	15	1	60	4,665	814	32	63	2	241
Tamiami CDP.....	641	181	36	130	17	487	52,879	926	75	516	18	1,616
The Crossings CDP.....	446	206	35	212	14	234	20,472	1,265	69	791	15	740
The Hammocks CDP.....	1,246	535	70	426	52	781	44,587	3,653	154	1,995	61	2,161
Three Lakes CDP.....	352	224	17	189	11	210	12,108	1,795	40	883	18	714
Kendall-Palmetto Bay CCD.....	2,692	1,561	280	1,259	165	1,307	123,902	24,219	506	6,114	212	4,428
Coral Gables city (part).....	95	33	5	45	1	29	10,516	161	16	225	1	113
Cutler Bay town (part).....	15	13	0	2	0	10	134	49	2	6	0	28
Kendall CDP (part).....	1,213	552	102	522	54	570	58,085	3,411	192	2,613	83	1,954
Palmetto Bay village (part).....	406	215	40	232	17	145	20,292	1,676	59	1,283	27	626
Palmetto Estates CDP.....	333	340	54	155	38	232	6,742	6,000	74	605	45	675
Pinecrest village (part).....	246	67	26	147	8	77	15,795	372	47	962	8	220
Richmond Heights CDP.....	141	148	33	46	18	104	2,087	6,308	55	83	19	243
Sunset CDP (part).....	69	24	4	31	3	30	4,199	91	10	119	3	137
West Perrine CDP.....	118	147	11	55	26	84	3,039	6,074	41	153	26	357
Key Biscayne CCD.....	138	27	4	57	7	78	12,025	83	19	193	7	223
Key Biscayne village.....	138	27	4	57	7	78	12,010	77	19	192	7	200
Miami city (part).....	0	0	0	0	0	0	8	6	0	0	0	0
Miami CCD.....	16,547	10,510	2,500	4,121	2,139	13,741	579,799	284,861	4,854	16,729	2,430	45,706
Aventura city.....	532	196	44	150	23	308	32,877	1,578	85	798	29	1,038
Biscayne Park village.....	84	48	8	31	4	52	2,296	587	15	132	6	137
Brownsville CDP.....	165	156	62	30	17	159	3,203	11,601	107	37	17	660
Coral Gables city (part).....	629	222	61	285	21	263	32,776	1,494	97	1,391	31	827
Coral Terrace CDP.....	280	74	22	59	12	194	23,403	457	50	199	12	590
El Portal village.....	78	62	11	16	1	61	1,004	1,227	14	44	2	152

Table 5.
Population for Selected Categories of Race: 2010—Con.

[For information on confidentiality protection, nonsampling error, and definitions, see Selected Appendixes at <www.census.gov/prod/cen2010/cph-1-a.pdf>]

State County County Subdivision Place	Race in combination with one or more other races						Race alone or in combination with one or more other races					
	White	Black or African American	American Indian and Alaska Native	Asian	Native Hawaiian and Other Pacific Islander	Some Other Race	White	Black or African American	American Indian and Alaska Native	Asian	Native Hawaiian and Other Pacific Islander	Some Other Race
Miami-Dade County—Con.												
Miami CCD—Con.												
Gladeview CDP.....	181	147	44	31	15	159	2,189	8,821	60	56	15	690
Glenvar Heights CDP.....	293	125	29	106	8	170	15,306	663	52	587	14	654
Golden Glades CDP.....	423	711	110	207	231	428	6,841	24,852	196	745	249	1,348
Hialeah city (part).....	51	11	4	1	1	60	4,494	128	15	9	1	207
Ives Estates CDP.....	446	385	55	192	76	278	8,314	10,140	104	771	83	860
Miami city (part).....	8,172	3,745	1,045	1,442	620	7,148	298,084	80,619	2,240	5,395	705	23,832
Miami Beach city (part).....	0	0	0	0	0	0	0	0	0	0	0	0
Miami Gardens city (part).....	279	352	57	68	62	170	4,737	14,732	122	261	71	565
Miami Shores village (part).....	203	166	31	95	23	83	7,350	2,665	63	365	32	329
Miami Springs city.....	203	46	27	60	8	147	13,098	266	54	230	8	407
North Miami city.....	931	1,190	245	321	299	892	20,091	35,824	457	1,293	330	2,767
North Miami Beach city.....	907	834	173	281	239	762	20,476	18,011	275	1,697	262	2,437
Ojus CDP.....	418	173	47	127	17	282	15,067	1,995	70	501	26	926
Olympia Heights CDP (part).....	26	11	1	6	1	9	2,500	37	3	17	1	40
Opa-locka city.....	184	173	35	18	23	209	4,404	10,184	66	53	54	787
Pinecrest village (part).....	14	3	0	6	1	9	875	62	5	156	1	32
Pinewood CDP.....	183	300	67	51	105	216	3,068	12,744	107	130	113	830
South Miami city.....	191	87	39	96	11	79	8,940	2,072	70	555	16	275
Virginia Gardens village.....	45	8	4	10	0	36	2,198	71	5	50	1	103
West Little River CDP.....	665	339	99	79	74	682	15,491	17,437	182	134	83	2,366
West Miami city.....	69	33	1	17	2	41	5,736	112	14	30	2	154
Westview CDP.....	137	168	29	28	31	158	2,422	6,874	57	46	44	491
Miami Beach CCD.....	2,840	992	409	808	108	1,706	118,376	6,198	733	3,205	162	5,665
Bal Harbour village.....	23	11	1	10	0	10	2,410	64	4	32	1	30
Bay Harbor Islands town.....	119	29	10	35	2	74	5,271	171	22	104	4	197
Fisher Island CDP.....	1	0	0	1	0	0	123	3	0	7	0	0
Golden Beach town.....	0	0	0	0	0	0	899	16	0	3	0	1
Indian Creek village.....	0	0	0	0	0	0	85	0	0	1	0	0
Miami city (part).....	0	0	0	0	0	0	0	0	0	0	0	0
Miami Beach city (part).....	2,010	728	309	534	84	1,220	78,687	4,553	565	2,169	129	4,222
Miami Shores village (part).....	0	0	0	0	0	0	0	0	0	0	0	0
North Bay Village city.....	195	74	37	64	9	133	6,090	506	52	358	13	385
Sunny Isles Beach city.....	404	135	38	139	10	216	19,287	797	72	431	12	718
Surfside town.....	88	15	14	25	3	53	5,524	88	18	100	3	112
Miami Gardens CCD.....	1,672	1,591	297	334	314	1,569	31,473	73,040	546	943	336	4,892
Miami Gardens city (part).....	962	1,346	260	253	284	932	16,129	68,742	459	703	305	2,958
North Westside CCD.....	2,268	611	104	367	43	1,760	116,096	4,566	261	2,966	50	5,444
Doral city.....	849	236	55	205	12	585	41,401	1,375	112	1,838	19	1,952
Fountainbleau CDP.....	1,054	304	36	141	26	853	55,583	1,606	98	1,011	26	2,666
Medley town (part).....	25	0	3	0	0	22	761	5	5	0	0	45
Sweetwater city.....	258	53	10	18	3	230	12,729	293	43	90	3	630
Princeton-Goulds CCD.....	3,047	2,010	360	939	293	2,165	97,782	38,462	674	3,298	352	7,331
Cutler Bay town (part).....	954	645	114	377	76	512	31,972	6,334	209	1,289	104	1,589
Goulds CDP.....	159	150	20	36	22	98	4,108	5,728	37	101	22	355
Homestead city (part).....	46	10	2	2	1	35	799	40	9	4	1	229
Homestead Base CDP.....	2	3	0	1	0	3	393	537	3	3	4	29
Leisure City CDP (part).....	106	39	13	21	3	79	2,509	998	24	45	3	352
Naranja CDP.....	173	140	32	38	8	111	4,151	3,569	56	232	9	540
Palmetto Bay village (part).....	0	0	0	0	0	0	0	0	0	0	0	0
Princeton CDP.....	481	301	36	125	43	341	13,803	7,076	80	431	54	1,288
South Miami Heights CDP (part).....	626	392	84	201	81	666	20,032	8,300	141	685	85	1,806
South Westside CCD.....	1,089	290	108	258	41	750	86,694	2,312	199	1,346	59	2,216
Olympia Heights CDP (part).....	107	23	6	18	1	76	10,471	158	38	94	12	262
Sunset CDP (part).....	123	46	15	55	4	54	11,306	189	19	301	4	245
University Park CDP.....	359	134	49	105	11	216	24,704	1,362	76	619	17	670
Westchester CDP.....	316	61	26	50	16	252	28,882	425	49	184	17	671
Westwood Lakes CDP.....	184	26	12	30	9	152	11,331	178	17	148	9	368
Monroe County.....	1,171	436	394	326	63	269	66,580	4,630	690	1,135	133	1,280
Cape Sable CCD.....	0	0	0	0	0	0	18	6	0	0	0	0
Key West CCD.....	587	256	142	226	40	134	27,849	3,466	266	709	81	746
Big Coppitt Key CDP.....	57	22	19	14	1	9	2,278	127	23	65	2	24
Key West city.....	431	203	98	194	36	88	21,080	2,606	203	596	75	633
Stock Island CDP.....	72	23	14	15	3	26	3,172	698	24	28	3	71
Lower Keys CCD.....	165	45	68	38	10	31	10,308	182	117	127	17	84
Big Pine Key CDP.....	68	24	29	16	1	16	4,093	99	46	50	2	40
Cudjoe Key CDP.....	12	5	3	2	0	2	1,737	13	10	11	1	3
Middle Keys CCD.....	140	61	51	18	4	53	9,256	555	83	114	6	184
Duck Key CDP.....	4	0	3	5	0	0	524	91	4	6	0	2
Key Colony Beach city.....	4	1	3	0	0	0	790	5	5	1	0	0
Layton city.....	0	2	2	0	0	0	171	6	5	4	0	0
Marathon city.....	132	58	43	13	4	53	7,637	453	69	103	6	182
Upper Keys CCD.....	279	74	133	44	9	51	19,149	421	224	185	29	266
Islamorada, Village of Islands village.....	55	12	25	14	1	14	5,962	56	48	50	9	56
Key Largo CDP.....	184	45	89	27	6	34	9,887	289	146	108	17	180
North Key Largo CDP.....	3	1	2	0	0	0	1,196	27	2	15	1	6
Tavernier CDP.....	35	16	15	3	2	3	2,060	49	26	12	2	24

Table 5.
Population for Selected Categories of Race: 2010—Con.

[For information on confidentiality protection, nonsampling error, and definitions, see Selected Appendixes at <www.census.gov/prod/cen2010/cph-1-a.pdf>]

State County County Subdivision Place	Race in combination with one or more other races						Race alone or in combination with one or more other races					
	White	Black or African American	American Indian and Alaska Native	Asian	Native Hawaiian and Other Pacific Islander	Some Other Race	White	Black or African American	American Indian and Alaska Native	Asian	Native Hawaiian and Other Pacific Islander	Some Other Race
Nassau County.....	1,046	360	399	318	49	207	66,855	5,028	707	957	99	892
Callahan-Hilliard CCD.....	372	101	167	103	14	66	24,705	1,283	262	231	26	195
Callahan town.....	16	5	0	4	0	7	1,019	84	3	14	0	19
Hilliard town.....	31	11	17	6	2	2	2,779	281	32	17	3	10
Nassau Village-Ratliff CDP.....	82	22	31	25	2	14	5,193	82	58	58	2	35
Fernandina Beach CCD.....	258	101	89	80	14	71	18,145	1,774	164	288	33	363
Fernandina Beach city (part).....	162	67	48	53	9	43	9,744	1,406	98	185	18	233
Yulee CCD.....	416	158	143	135	21	70	24,005	1,971	281	438	40	334
Fernandina Beach city (part).....	0	0	0	0	0	0	0	0	0	0	0	0
Yulee CDP.....	160	58	69	47	10	19	10,559	706	118	145	17	134
Okaloosa County.....	6,268	2,599	1,752	2,991	446	844	152,850	19,396	2,820	8,319	800	4,436
Baker CCD.....	152	39	81	26	12	5	7,312	239	198	65	15	17
Crestview CCD.....	1,463	609	391	647	140	185	35,966	6,729	672	1,716	237	833
Crestview city.....	812	391	185	364	73	106	15,794	4,293	297	1,013	133	462
Eglin AFB CCD.....	305	152	89	137	22	51	4,025	698	115	242	48	217
Eglin AFB CDP.....	146	79	48	62	9	25	1,901	281	60	112	21	93
Niceville city (part).....	0	0	0	0	0	0	0	0	0	0	0	0
Fort Walton Beach CCD.....	3,195	1,409	835	1,589	197	474	72,283	9,988	1,312	4,733	393	2,948
Cinco Bayou town.....	6	6	0	3	0	5	307	43	0	24	0	19
Destin city.....	335	76	135	143	11	49	11,423	259	171	399	24	412
Fort Walton Beach city.....	628	308	166	291	46	79	15,793	2,714	293	923	104	484
Lake Lorraine CDP.....	319	151	96	172	17	44	5,843	782	128	438	46	196
Mary Esther city.....	154	55	37	78	13	13	3,268	326	62	277	17	86
Ocean City CDP.....	226	106	58	111	16	35	4,524	608	109	325	27	247
Shalimar town.....	15	8	0	11	0	0	646	31	7	38	8	6
Wright CDP.....	1,053	504	221	529	48	181	17,193	4,094	344	1,513	101	1,208
Laurel Hill CCD.....	33	8	19	9	2	3	1,747	157	25	18	2	11
Laurel Hill city.....	5	1	3	1	1	0	446	87	3	5	1	1
Niceville-Valparaiso CCD.....	1,120	382	337	583	73	126	31,517	1,585	498	1,545	105	410
Niceville city (part).....	451	161	135	241	20	53	11,574	692	212	647	32	151
Valparaiso city.....	192	73	59	119	16	24	4,452	360	90	302	24	63
Okeechobee County.....	663	228	189	86	30	342	31,672	3,431	569	437	59	4,615
North Okeechobee CCD.....	74	31	17	8	5	25	6,791	1,244	46	37	14	540
Okeechobee CCD.....	589	197	172	78	25	317	24,881	2,187	523	400	45	4,075
Cypress Quarters CDP.....	11	13	7	2	0	1	416	718	21	22	1	54
Okeechobee city.....	121	42	28	17	2	52	4,364	552	111	64	7	656
Taylor Creek CDP.....	50	17	21	3	3	18	4,116	60	48	65	4	114
Orange County.....	28,936	17,143	6,007	10,776	2,752	16,149	757,731	255,384	10,539	67,357	4,018	93,365
Apopka CCD.....	1,905	1,018	431	606	153	1,074	59,654	18,299	802	3,063	209	7,754
Apopka city.....	1,050	592	207	324	80	586	27,751	9,178	332	1,655	117	3,978
Clarcona CDP (part).....	27	13	10	2	3	5	1,194	122	28	19	4	30
Ocoee city (part).....	69	86	14	62	26	73	1,812	1,458	41	467	28	238
Paradise Heights CDP.....	22	7	8	1	0	21	905	96	13	11	0	221
South Apopka CDP.....	71	59	24	20	9	52	1,610	3,732	55	47	11	393
Tangerine CDP.....	31	19	3	12	1	18	1,932	606	7	37	1	324
Zellwood CDP.....	16	3	3	3	7	2	2,567	58	14	18	8	169
East Orange CCD.....	1,036	434	252	435	59	488	27,372	3,224	391	2,331	113	2,152
Bittho CDP.....	246	79	90	88	7	97	6,929	671	143	389	22	430
Christmas CDP.....	17	2	11	1	0	3	1,114	13	15	5	1	15
Lake Hart CDP.....	3	3	0	0	0	1	515	7	1	17	0	6
Lake Mary Jane CDP.....	25	10	4	11	1	9	1,490	47	13	35	1	20
Orlando city (part).....	147	66	16	63	6	70	2,783	388	30	414	11	304
Wedgfield CDP.....	197	92	57	92	23	103	5,160	816	79	435	40	470
Orlando CCD.....	13,291	8,949	3,117	4,011	1,414	7,736	320,220	165,265	5,358	21,551	1,931	44,942
Azalea Park CDP.....	407	204	63	72	27	304	8,869	1,498	111	539	37	2,053
Belle Isle city.....	96	23	36	51	7	22	5,576	210	49	150	10	127
Clarcona CDP (part).....	14	8	2	4	0	6	662	251	2	19	0	27
Conway CDP.....	252	87	74	99	11	119	12,187	590	111	396	24	491
Eatonville town.....	20	12	2	5	2	7	283	1,837	2	21	3	38
Edgewood city.....	68	24	11	22	1	16	2,058	289	17	131	1	81
Fairview Shores CDP.....	309	165	84	86	20	123	7,467	2,015	128	469	27	536
Goldenrod CDP (part).....	142	89	22	42	10	77	2,919	631	40	158	11	428
Holden Heights CDP.....	78	61	19	29	11	16	2,365	1,060	35	145	13	173
Lockhart CDP.....	433	304	79	112	11	194	8,775	3,264	140	598	12	855
Maitland city.....	314	180	73	139	13	111	13,007	1,922	98	683	18	460
Meadow Woods CDP.....	885	437	108	217	71	714	16,529	3,964	206	1,388	125	4,602
Oak Ridge CDP.....	662	517	112	175	157	603	9,475	9,589	238	1,161	226	3,153
Orlando city (part).....	5,289	3,451	1,152	1,556	467	2,844	127,547	67,543	1,982	7,879	617	17,368
Orlovista CDP.....	161	182	58	112	44	172	2,486	2,531	121	531	58	766
Pine Castle CDP.....	310	146	53	87	35	228	6,983	1,977	136	609	52	1,485
Pine Hills CDP (part).....	803	1,120	326	396	263	679	10,743	35,248	559	2,243	312	3,416
Sky Lake CDP.....	266	137	101	30	21	147	4,199	1,161	144	198	41	781
Southchase CDP (part).....	212	130	38	88	30	154	3,835	1,088	55	683	43	861
Taft CDP.....	60	32	20	13	6	39	1,759	229	30	65	7	207
Winter Park city.....	445	199	132	189	18	79	24,659	2,304	182	832	23	404
Southwest Orange CCD.....	4,451	2,041	731	2,312	379	2,328	129,671	18,463	1,256	19,739	705	11,763
Bay Hill CDP.....	91	26	12	48	1	34	4,223	138	20	508	1	101
Bay Lake city.....	2	0	0	2	0	0	44	0	0	5	0	0

Table 5.
Population for Selected Categories of Race: 2010—Con.

[For information on confidentiality protection, nonsampling error, and definitions, see Selected Appendixes at <www.census.gov/prod/cen2010/cph-1-a.pdf>]

State County County Subdivision Place	Race in combination with one or more other races						Race alone or in combination with one or more other races					
	White	Black or African American	American Indian and Alaska Native	Asian	Native Hawaiian and Other Pacific Islander	Some Other Race	White	Black or African American	American Indian and Alaska Native	Asian	Native Hawaiian and Other Pacific Islander	Some Other Race
Orange County—Con.												
Southwest Orange CCD—Con.												
Doctor Phillips CDP.....	306	100	42	190	30	155	8,551	551	64	1,721	33	483
Four Corners CDP (part).....	21	3	8	8	3	5	1,369	26	12	43	10	49
Gotha CDP (part).....	20	8	2	6	0	4	994	60	8	82	0	26
Horizon West CDP.....	371	145	59	217	16	170	11,284	1,038	106	1,363	37	689
Hunters Creek CDP.....	423	174	71	170	27	205	10,869	1,263	114	1,141	71	1,415
Lake Buena Vista city.....	0	0	0	0	0	0	10	0	0	0	0	0
Lake Butler CDP.....	259	105	27	207	16	100	12,571	1,123	51	1,648	22	350
Oakland town (part).....	23	13	4	24	3	15	556	223	16	108	12	51
Ocoee city (part).....	103	46	16	94	8	42	4,392	558	25	543	10	174
Orlando city (part).....	146	86	23	70	8	67	3,380	759	48	635	14	386
Southchase CDP (part).....	316	158	38	130	37	258	5,568	1,434	73	1,286	49	1,765
Tangelo Park CDP.....	36	43	8	6	4	11	260	1,911	11	13	6	87
Tildenville CDP.....	5	7	0	4	2	0	90	407	0	14	2	7
Williamsburg CDP.....	181	84	38	92	6	102	6,496	390	51	584	51	331
Windermere town.....	25	5	6	13	0	5	2,344	40	6	86	0	13
Winter Garden city (part).....	368	262	88	264	56	261	9,832	2,326	129	1,509	72	901
Union Park CCD.....	6,289	3,330	1,030	2,418	444	3,150	166,043	26,442	1,888	15,530	664	19,687
Alafaya CDP.....	2,488	1,302	361	1,106	199	1,149	58,340	9,428	602	6,411	254	6,529
Goldenrod CDP (part).....	49	20	8	14	0	30	1,665	190	12	155	0	194
Orlando city (part).....	397	236	49	170	39	232	7,380	1,489	68	1,419	50	1,112
Rio Pinar CDP.....	102	30	18	35	5	36	4,422	364	26	268	10	235
Union Park CDP.....	284	151	66	114	28	142	7,499	985	132	508	59	991
University CDP.....	573	300	107	214	47	261	23,604	4,070	213	1,935	82	1,953
Winter Garden-Ocoee CCD.....	1,964	1,371	446	994	303	1,373	54,771	23,691	844	5,143	396	7,067
Clarcona CDP (part).....	6	6	6	4	3	9	516	91	12	12	4	62
Gotha CDP (part).....	15	2	2	13	0	11	541	80	5	111	0	50
Oakland town (part).....	22	17	7	12	2	14	1,211	326	11	50	2	51
Ocoee city (part).....	588	332	139	267	97	432	18,308	4,686	244	1,385	120	2,383
Orlando city (part).....	124	43	28	70	12	38	2,172	579	42	526	23	172
Pine Hills CDP (part).....	157	191	21	96	39	110	2,000	6,674	68	508	41	449
Winter Garden city (part).....	455	277	107	173	42	282	14,769	3,733	190	689	65	1,733
Osceola County.....	8,277	4,587	1,607	2,096	706	5,394	198,918	34,956	3,059	9,502	1,000	33,017
Kissimmee CCD.....	4,401	2,547	831	1,114	410	3,086	93,726	22,278	1,656	5,724	594	18,936
Campbell CDP.....	49	15	14	9	3	26	2,288	71	20	43	4	113
Celebration CDP.....	154	37	41	74	3	44	6,915	150	59	314	6	169
Four Corners CDP (part).....	143	92	36	50	12	65	4,270	411	48	200	17	607
Kissimmee city (part).....	1,596	791	258	302	107	1,145	30,797	6,819	514	2,021	150	7,190
Poinciana CDP (part).....	1,026	838	204	262	127	782	16,542	8,632	423	732	215	4,503
St. Cloud CCD.....	3,736	1,996	712	944	288	2,278	98,419	12,517	1,310	3,691	396	13,844
Buenaventura Lakes CDP.....	940	558	113	193	88	766	16,888	4,255	258	863	119	5,069
Kissimmee city (part).....	570	338	64	110	43	418	10,800	1,696	157	396	50	2,047
St. Cloud city.....	995	488	225	268	81	470	29,995	2,540	357	881	107	2,631
South and East Osceola CCD.....	140	44	64	38	8	30	6,773	161	93	87	10	237
Yeehaw Junction CDP.....	7	0	5	0	0	2	228	0	8	1	0	10
Palm Beach County.....	23,240	12,487	4,621	7,366	2,225	12,852	993,361	241,177	10,664	38,466	2,995	65,790
Belle Glade-Pahokee CCD.....	491	269	50	87	74	422	10,490	20,205	110	253	109	3,752
Belle Glade city (part).....	236	146	17	48	46	195	5,629	9,765	44	128	73	1,865
Canal Point CDP.....	7	2	0	0	0	9	268	76	1	0	0	31
Lake Harbor CDP.....	0	0	0	0	0	0	33	8	0	0	0	4
Pahokee city.....	131	43	14	20	10	124	1,761	3,213	32	37	17	767
South Bay city.....	70	33	11	14	5	55	1,268	3,202	20	42	6	433
Boca Raton CCD.....	1,668	586	276	667	82	652	115,669	5,917	465	3,457	133	2,841
Boca Raton city (part).....	1,225	420	199	497	58	474	75,899	4,831	356	2,542	101	2,147
Delray Beach city (part).....	9	2	2	6	0	3	1,214	13	3	8	0	11
Highland Beach town.....	21	4	3	9	0	11	3,480	16	3	35	0	29
Boynton Beach-Delray Beach CCD.....	3,992	2,627	838	1,428	517	1,912	232,119	59,050	1,496	7,912	628	9,448
Atlantis city (part).....	0	0	0	0	0	0	9	0	0	0	0	0
Boca Raton city (part).....	0	0	0	0	0	0	0	0	0	0	0	0
Boynton Beach city.....	1,063	778	216	378	156	505	43,662	21,424	412	1,851	182	2,282
Briny Breezes town.....	0	0	0	0	0	0	599	2	0	0	0	0
Delray Beach city (part).....	693	553	197	281	140	261	39,256	17,503	318	1,386	175	1,743
Golf village.....	0	0	0	0	0	0	251	1	0	0	0	0
Gulf Stream town.....	1	1	0	0	0	1	775	3	0	5	0	5
Hypoluxo town.....	42	26	10	18	3	23	2,318	206	10	62	4	53
Lantana town (part).....	189	123	84	46	40	103	7,102	2,410	129	205	53	511
Manalapan town.....	1	1	0	0	0	0	376	17	0	5	0	9
Ocean Ridge town.....	15	1	1	11	0	6	1,756	4	1	26	0	16
San Castle CDP.....	72	78	13	17	30	70	1,725	1,403	43	43	30	327
Seminole Manor CDP.....	53	32	10	8	15	34	1,673	608	68	35	17	298
Glades CCD.....	9	7	1	0	0	6	133	330	5	4	0	57
Belle Glade city (part).....	0	2	0	0	0	2	45	214	2	2	0	51
Wellington village (part).....	0	0	0	0	0	0	4	0	0	0	0	0
Jupiter CCD.....	1,165	325	314	466	64	432	75,861	2,450	730	2,083	98	2,990
Cabana Colony CDP (part).....	0	0	0	0	0	0	0	0	0	0	0	0
Juno Beach town (part).....	5	3	2	1	0	0	690	7	4	7	0	0
Jupiter town (part).....	813	189	227	327	48	327	50,672	1,037	516	1,432	74	2,299
Jupiter Inlet Colony town.....	14	0	0	14	0	1	396	0	0	17	0	2

Table 5.

Population for Selected Categories of Race: 2010—Con.

[For information on confidentiality protection, nonsampling error, and definitions, see Selected Appendixes at <www.census.gov/prod/cen2010/cph-1-a.pdf>]

State County County Subdivision Place	Race in combination with one or more other races						Race alone or in combination with one or more other races					
	White	Black or African American	American Indian and Alaska Native	Asian	Native Hawaiian and Other Pacific Islander	Some Other Race	White	Black or African American	American Indian and Alaska Native	Asian	Native Hawaiian and Other Pacific Islander	Some Other Race
Palm Beach County—Con.												
Jupiter CCD—Con.												
Limestone Creek CDP.....	22	23	4	11	2	8	258	650	11	25	2	104
Palm Beach Gardens city (part).....	152	69	28	70	8	30	9,391	309	46	384	15	138
Tequesta village.....	56	8	21	18	0	20	5,450	40	28	91	1	82
Lake Worth CCD.....	5,771	2,447	1,115	1,020	525	4,154	147,265	36,278	4,157	4,744	701	22,061
Acacia Villas CDP.....	7	4	0	0	0	9	334	49	0	16	0	38
Atlantis city (part).....	10	1	4	10	2	5	1,911	27	5	58	2	11
Cloud Lake town.....	0	0	0	0	0	0	127	8	0	0	0	0
Glen Ridge town.....	1	0	0	0	0	1	209	3	2	0	0	6
Greenacres city.....	938	483	146	231	86	625	26,104	6,853	399	1,368	120	4,025
Gun Club Estates CDP.....	5	0	0	0	0	5	627	67	2	8	0	77
Kenwood Estates CDP.....	42	13	5	17	1	30	840	152	18	65	1	261
Lake Clarke Shores town.....	78	18	13	14	0	48	3,120	110	15	65	2	151
Lakewood Gardens CDP.....	49	14	7	3	0	29	933	134	14	6	1	237
Lake Worth city (part).....	1,257	414	384	151	108	943	22,216	7,331	2,346	486	139	4,056
Lantana town (part).....	1	0	0	1	0	0	308	3	0	2	0	0
Palm Beach town (part).....	6	3	0	0	0	3	1,279	10	0	18	0	9
Palm Springs village.....	591	271	100	90	45	404	14,351	2,561	197	415	72	2,099
Pine Air CDP.....	56	15	11	1	0	44	1,562	194	18	31	0	287
South Palm Beach town.....	7	0	0	4	0	5	1,152	5	1	13	0	8
West Palm Beach city (part).....	0	0	0	0	0	0	0	0	0	0	0	0
Riviera Beach CCD.....	1,362	1,143	391	486	197	546	63,711	33,103	641	3,090	250	2,487
Cabana Colony CDP (part).....	45	29	11	20	2	15	1,931	261	26	121	3	111
Juno Beach town (part).....	21	6	3	9	0	3	2,399	28	5	53	1	9
Juno Ridge CDP.....	19	7	10	7	0	7	628	38	12	22	1	45
Lake Park town.....	117	176	44	48	44	50	3,171	4,661	59	246	50	217
North Palm Beach village.....	136	41	20	66	3	52	11,351	361	30	270	4	160
Palm Beach Gardens city (part).....	331	175	91	132	26	117	22,892	1,593	141	938	35	537
Palm Beach Shores town.....	4	3	0	1	0	1	1,119	16	2	3	0	7
Riviera Beach city.....	440	520	156	132	99	233	9,222	21,921	270	901	124	871
West Palm Beach city (part).....	10	12	0	0	1	7	68	784	1	0	1	24
Royal Palm Beach-West Jupiter CCD.....	1,855	1,146	341	771	148	757	82,385	15,689	610	3,681	189	3,385
Jupiter town (part).....	0	0	0	0	0	0	114	1	0	0	0	0
Jupiter Farms CDP.....	186	58	38	71	5	51	11,551	200	65	190	8	190
Loxahatchee Groves town.....	61	35	22	23	6	14	2,834	140	68	75	7	140
Palm Beach Gardens city (part).....	159	80	38	80	9	49	11,626	555	49	466	11	183
Royal Palm Beach village (part).....	691	445	109	297	78	307	21,734	7,168	171	1,527	90	1,345
The Acreage CDP (part).....	241	156	39	107	11	131	11,724	1,471	85	424	16	519
West Palm Beach city (part).....	213	151	31	89	19	92	8,422	2,164	56	538	29	394
Sunshine Parkway CCD.....	3,484	1,625	544	1,495	232	1,662	159,428	16,688	843	8,599	301	6,604
Royal Palm Beach village (part).....	61	57	11	31	4	36	1,759	1,072	17	236	7	122
Watergate CDP.....	70	18	20	8	2	52	2,580	164	55	54	2	173
Wellington village (part).....	1,125	601	173	505	81	482	46,333	6,459	276	2,670	103	2,206
Western Community CCD.....	465	320	128	256	47	224	23,356	4,369	196	1,093	68	781
The Acreage CDP (part).....	416	300	110	240	41	209	19,462	4,149	172	945	58	729
West Palm Beach city (part).....	33	18	12	14	4	10	2,877	135	15	107	8	30
West Palm Beach CCD.....	2,978	1,992	623	690	339	1,885	82,944	47,098	1,411	3,550	518	11,384
Haverhill town.....	26	17	2	11	7	20	1,227	458	11	44	16	159
Lake Belvedere Estates CDP.....	91	98	8	48	16	71	1,587	1,385	23	204	17	295
Lake Worth city (part).....	0	0	0	0	0	0	0	0	0	0	0	0
Mangonia Park town.....	39	56	3	3	3	28	219	1,624	14	7	4	88
Palm Beach town (part).....	30	14	6	11	2	11	6,891	60	8	80	2	34
Plantation Mobile Home Park CDP.....	34	24	5	2	3	36	847	205	12	18	5	225
Royal Palm Estates CDP.....	78	44	14	7	8	54	1,841	807	33	35	14	398
Schall Circle CDP.....	32	19	2	3	3	21	487	471	37	16	3	144
Stacey Street CDP.....	12	6	0	0	0	14	228	363	11	5	1	266
Westgate CDP.....	321	227	78	26	22	201	3,603	3,189	148	164	35	1,283
West Palm Beach city (part).....	1,687	1,095	398	465	186	993	47,249	30,622	868	2,179	286	5,923
Pasco County.....	9,136	3,924	2,684	2,754	485	2,702	418,920	24,624	4,330	12,550	755	14,756
Central Pasco CCD.....	2,903	1,375	610	1,125	136	988	100,197	10,949	940	5,492	226	4,644
Connerton CDP.....	23	10	1	8	3	3	1,865	197	2	41	3	33
Dade City city (part).....	0	0	0	0	0	0	0	0	0	0	0	0
Land O' Lakes CDP (part).....	702	285	167	247	25	213	26,234	1,821	245	1,141	48	910
Pasadena Hills CDP (part).....	71	39	10	22	0	16	1,487	296	20	101	0	83
St. Leo town (part).....	33	18	5	18	8	9	1,065	214	8	42	9	49
San Antonio city.....	11	2	5	2	0	2	1,109	14	5	7	0	14
Wesley Chapel CDP.....	1,296	679	248	554	63	462	34,353	5,702	360	3,078	113	2,212
Dade City CCD.....	264	104	84	44	29	151	10,561	2,166	152	120	48	2,139
Dade City city (part).....	128	56	40	29	15	71	4,461	1,372	67	57	25	628
Dade City North CDP (part).....	54	11	22	3	11	35	1,365	344	38	6	20	1,025
St. Leo town (part).....	0	0	0	0	0	0	0	0	0	0	0	0
Lacoochee CCD.....	165	60	53	17	3	48	5,082	675	100	30	6	569
Dade City city (part).....	0	0	0	0	0	0	0	0	0	0	0	0
Dade City North CDP (part).....	9	1	2	4	0	4	229	39	12	4	0	112
Lacoochee CDP.....	46	16	9	4	2	17	1,210	348	28	6	4	165
Trilby CDP.....	6	4	1	1	0	3	268	131	2	1	0	26
New Port Richey CCD.....	3,182	1,339	946	925	169	806	150,972	6,036	1,510	4,447	253	3,865
Beacon Square CDP.....	171	81	41	41	5	29	6,689	307	63	155	8	191
Elfers CDP.....	326	140	83	60	11	76	12,811	576	136	343	23	456

Table 5.
Population for Selected Categories of Race: 2010—Con.

[For information on confidentiality protection, nonsampling error, and definitions, see Selected Appendixes at <www.census.gov/prod/cen2010/cph-1-a.pdf>]

State County County Subdivision Place	Race in combination with one or more other races						Race alone or in combination with one or more other races					
	White	Black or African American	American Indian and Alaska Native	Asian	Native Hawaiian and Other Pacific Islander	Some Other Race	White	Black or African American	American Indian and Alaska Native	Asian	Native Hawaiian and Other Pacific Islander	Some Other Race
Pasco County—Con.												
New Port Richey CCD—Con.												
Holiday CDP.....	475	233	129	107	30	109	20,517	1,154	243	417	35	594
Key Vista CDP.....	28	17	5	21	2	9	1,595	42	10	127	2	27
Land O' Lakes CDP (part).....	35	12	15	6	4	4	2,289	89	27	39	9	25
Moon Lake CDP.....	126	23	81	24	3	13	4,782	63	110	45	3	53
New Port Richey city.....	356	171	134	64	30	118	13,614	619	208	275	36	622
New Port Richey East CDP (part).....	177	82	54	38	5	53	9,361	322	86	200	7	269
Odessa CDP.....	132	63	37	74	4	24	6,499	358	69	374	12	128
Port Richey city (part).....	6	0	0	6	0	0	325	1	1	9	0	0
River Ridge CDP.....	86	32	19	40	0	28	4,485	95	31	120	1	75
Trinity CDP.....	134	45	22	69	9	41	10,296	209	40	383	11	134
Port Richey CCD.....	1,886	726	702	499	114	492	102,433	2,653	1,161	1,748	174	2,347
Aripeka CDP (part).....	14	10	10	0	0	0	223	11	11	3	0	6
Bayonet Point CDP.....	479	192	159	128	29	130	22,150	641	240	399	41	568
Heritage Pines CDP.....	3	1	1	0	0	1	2,104	19	2	9	0	5
Hudson CDP.....	151	62	68	47	12	43	11,742	153	113	196	18	139
Jasmine Estates CDP.....	432	214	123	115	16	160	17,200	882	216	336	21	878
Meadow Oaks CDP.....	34	7	12	14	0	5	2,360	40	18	40	1	21
New Port Richey East CDP (part).....	0	0	0	0	0	0	0	0	0	0	0	0
Port Richey city (part).....	39	11	14	12	5	7	2,190	55	31	55	7	49
Quail Ridge CDP.....	33	17	12	5	4	5	915	103	15	16	7	23
Shady Hills CDP.....	171	45	77	28	8	38	11,190	128	138	85	12	159
Zephyrhills CCD.....	736	320	289	144	34	217	49,675	2,145	467	713	48	1,192
Crystal Springs CDP.....	25	8	8	6	3	10	1,230	20	14	22	3	69
Dade City city (part).....	0	0	0	0	0	0	2	0	0	0	0	0
Pasadena Hills CDP (part).....	73	33	27	15	5	15	5,331	161	47	102	5	103
Zephyrhills city.....	222	112	81	50	11	85	12,011	760	109	237	14	449
Zephyrhills North CDP.....	33	11	14	3	0	7	2,478	41	21	37	0	57
Zephyrhills South CDP.....	70	28	31	11	4	18	5,074	94	59	41	5	90
Zephyrhills West CDP.....	49	25	26	4	5	3	5,727	76	41	31	8	42
Pinellas County.....	17,200	8,549	4,747	5,696	987	4,410	770,092	103,294	7,639	32,844	1,797	22,449
Boca Ciega CCD.....	869	293	251	304	56	213	63,748	1,276	449	1,373	87	759
Bay Pines CDP.....	37	19	17	9	1	3	2,788	95	21	33	3	36
Indian Shores town.....	10	7	6	3	0	2	1,381	13	6	20	2	14
Largo city (part).....	14	6	3	1	0	10	951	57	17	33	1	44
Madeira Beach city.....	60	10	26	18	4	10	4,126	47	50	62	5	37
North Redington Beach town.....	9	2	1	5	0	1	1,391	8	3	17	0	7
Redington Beach town.....	22	9	13	10	9	1	1,382	14	14	46	9	4
Redington Shores town.....	22	6	8	7	2	10	2,072	17	13	25	2	22
Seminole city (part).....	175	60	36	70	6	38	12,827	255	88	338	10	136
Clearwater CCD.....	6,165	2,969	1,694	1,713	369	1,701	276,454	26,869	2,827	9,175	790	11,038
Belleair town.....	29	11	6	12	2	10	3,744	42	13	74	2	30
Belleair Beach city.....	34	2	7	16	4	10	1,527	8	8	32	4	19
Belleair Bluffs city.....	16	7	7	3	0	3	1,971	23	12	30	2	13
Belleair Shore town.....	8	6	0	7	1	5	100	7	0	9	1	6
Clearwater city.....	2,253	1,183	566	583	108	715	88,189	12,935	1,060	2,894	253	5,148
Dunedin city (part).....	536	230	173	157	33	112	29,960	1,331	264	690	83	559
Greenbriar CDP.....	26	4	6	16	0	2	2,327	91	13	76	0	22
Harbor Bluffs CDP.....	33	10	7	10	4	5	2,789	24	10	55	7	10
Indian Rocks Beach city.....	50	15	16	24	7	5	4,008	56	25	51	7	28
Largo city (part).....	1,593	792	438	406	118	430	67,540	5,038	683	2,447	242	2,435
Oldsmar city (part).....	0	0	0	0	0	0	0	0	0	0	0	0
Pinellas Park city (part).....	2	0	0	2	0	0	128	4	0	20	0	3
Ridgecrest CDP.....	81	60	31	14	3	17	718	1,798	38	35	3	81
Safety Harbor city.....	311	109	92	115	20	51	15,448	869	122	555	26	226
South Highpoint CDP.....	147	80	46	23	6	76	3,336	710	107	340	46	852
St. Pete Beach CCD.....	150	41	40	54	21	40	15,466	159	77	206	27	151
St. Pete Beach city (part).....	90	26	23	34	5	24	8,919	93	47	131	8	105
Treasure Island city.....	60	15	17	20	16	16	6,547	66	30	75	19	46
St. Petersburg CCD.....	7,771	4,341	2,239	2,730	453	1,972	291,776	69,958	3,479	17,932	742	8,570
Bardmoor CDP.....	176	80	32	74	11	46	8,813	329	87	492	15	212
Bear Creek CDP.....	27	8	6	13	5	5	1,836	54	13	56	5	17
Feather Sound CDP.....	64	22	15	35	0	18	3,085	117	24	237	0	37
Gulfport city.....	210	108	67	49	16	29	10,566	1,214	118	197	29	152
Kenneth City town.....	112	64	19	25	10	38	4,142	376	29	344	34	197
Largo city (part).....	6	2	0	1	0	3	95	17	0	11	0	9
Lealman CDP.....	505	212	153	156	36	120	16,121	1,896	258	1,534	53	638
Pinellas Park city (part).....	1,162	491	306	391	60	323	41,112	2,797	472	3,951	127	1,870
St. Pete Beach city (part).....	1	0	1	0	0	0	141	0	1	9	0	0
St. Petersburg city.....	4,855	3,063	1,425	1,776	285	1,239	172,891	61,640	2,148	9,555	420	4,713
Seminole city (part).....	28	8	5	17	1	9	3,563	56	12	151	5	22
South Pasadena city.....	25	9	9	9	2	3	4,780	99	15	62	4	33
Tierra Verde CDP.....	39	6	16	18	0	7	3,584	48	32	70	2	30
West Lealman CDP.....	351	161	141	85	17	87	13,849	865	199	697	32	447
Tarpon Springs CCD.....	2,245	905	523	895	88	484	122,648	5,032	807	4,158	151	1,931
Dunedin city (part).....	38	27	8	12	1	13	2,952	76	21	48	3	31
East Lake CDP.....	464	147	92	256	24	88	29,057	646	136	1,332	30	311
Oldsmar city (part).....	286	132	69	99	9	67	11,697	871	96	899	20	350
Palm Harbor CDP.....	938	348	230	369	31	196	54,648	1,505	347	1,291	52	682

Table 5.
Population for Selected Categories of Race: 2010—Con.

[For information on confidentiality protection, nonsampling error, and definitions, see Selected Appendixes at <www.census.gov/prod/cen2010/cph-1-a.pdf>]

State County County Subdivision Place	Race in combination with one or more other races						Race alone or in combination with one or more other races					
	White	Black or African American	American Indian and Alaska Native	Asian	Native Hawaiian and Other Pacific Islander	Some Other Race	White	Black or African American	American Indian and Alaska Native	Asian	Native Hawaiian and Other Pacific Islander	Some Other Race
Pinellas County—Con. Tarpon Springs CCD—Con. Tarpon Springs city.....	443	209	104	137	17	111	21,121	1,705	177	476	36	494
Polk County.....	12,219	6,526	3,264	2,503	798	5,157	465,073	95,359	5,970	12,263	1,158	38,004
Bartow CCD.....	1,241	583	302	221	29	488	46,970	9,310	579	955	52	4,685
Alturas CDP (part).....	76	24	38	12	1	11	3,473	170	56	22	1	245
Bartow city (part).....	352	201	78	76	12	166	12,001	4,294	128	263	22	977
Bradley Junction CDP.....	9	7	1	0	0	1	427	235	6	4	0	23
Brewster CDP.....	0	0	0	0	0	0	0	0	0	0	0	3
Fort Meade city.....	97	43	27	11	1	40	3,939	1,069	56	30	2	640
Fuller Heights CDP (part).....	224	93	41	57	6	92	7,404	849	60	215	10	483
Highland City CDP (part).....	8	2	0	3	0	3	592	44	1	21	0	8
Homeland CDP.....	2	0	2	0	0	0	358	5	5	0	0	0
Mulberry city (part).....	58	45	8	7	1	11	3,092	603	18	26	2	140
Willow Oak CDP (part).....	103	55	21	7	2	30	3,652	339	39	27	3	1,236
Winter Haven city (part).....	0	0	0	0	0	0	0	0	0	2	1	0
Frostproof CCD.....	192	61	57	22	6	91	9,518	1,824	131	58	9	1,210
Frostproof city (part).....	54	15	8	8	0	34	2,461	167	27	15	0	251
Haines City CCD.....	2,748	1,551	607	624	236	1,555	87,425	20,048	1,255	2,638	331	12,000
Auburndale city (part).....	25	13	13	5	1	12	903	112	13	14	1	50
Davenport city.....	61	47	20	5	0	48	2,169	358	35	35	6	384
Dundee town (part).....	72	58	34	25	18	47	2,281	994	56	87	19	362
Four Corners CDP (part).....	192	81	37	60	8	92	7,097	565	91	224	14	587
Greenelefe CDP.....	13	5	4	3	1	6	1,517	167	4	20	3	57
Haines City city (part).....	435	214	65	73	55	274	10,870	5,690	173	363	59	3,186
Lake Alfred city (part).....	4	4	0	0	0	0	93	20	1	0	0	4
Lake Hamilton town.....	19	10	11	6	3	9	799	316	17	16	3	111
Lake Wales city (part).....	19	9	3	9	0	9	646	173	4	28	0	32
Loughman CDP.....	57	29	18	25	4	23	2,127	288	40	91	8	209
Poinciana CDP (part).....	814	590	139	179	86	534	15,320	5,812	307	669	106	2,866
Polk City town (part).....	5	3	1	1	1	1	307	10	1	7	1	20
Waverly CDP.....	1	2	1	0	0	0	354	353	14	0	0	48
Winter Haven city (part).....	29	15	4	3	1	8	1,204	225	4	81	1	37
Lakeland CCD.....	5,150	2,804	1,493	1,123	294	1,816	199,190	36,825	2,521	5,768	441	10,946
Auburndale city (part).....	18	15	5	3	7	4	425	250	10	12	7	59
Combee Settlement CDP.....	131	57	62	20	5	59	4,502	570	107	61	6	500
Crystal Lake CDP.....	198	118	60	35	9	84	3,774	1,353	79	99	21	448
Fuller Heights CDP (part).....	0	0	0	0	0	0	0	0	0	0	0	0
Fussels Corner CDP.....	66	33	27	8	9	22	4,931	269	59	31	10	347
Highland City CDP (part).....	180	71	44	65	13	69	8,374	1,053	89	504	17	368
Kathleen CDP.....	143	50	68	8	7	35	5,873	181	101	47	8	283
Lakeland city.....	2,122	1,396	575	421	125	768	71,133	21,747	886	2,179	212	4,061
Lakeland Highlands CDP.....	173	54	45	79	11	51	10,295	428	66	316	15	148
Medulla CDP.....	211	124	58	36	6	56	7,226	1,344	90	146	8	330
Mulberry city (part).....	0	0	0	0	0	0	1	0	0	0	0	0
Polk City town (part).....	24	4	11	3	0	6	1,167	13	17	6	0	43
Willow Oak CDP (part).....	32	15	5	12	3	18	1,224	209	13	29	3	110
Lake Wales CCD.....	751	360	259	117	58	271	32,720	6,883	430	626	89	1,744
Alturas CDP (part).....	0	0	0	0	0	0	92	2	0	4	0	2
Babson Park CDP.....	33	19	2	7	3	9	1,030	264	3	39	8	49
Crooked Lake Park CDP.....	17	13	2	0	0	8	1,537	115	7	5	0	79
Dundee town (part).....	0	0	0	0	0	0	45	2	0	0	0	0
Frostproof city (part).....	2	2	0	0	0	0	129	4	0	0	0	0
Highland Park village.....	3	0	3	0	3	3	213	7	3	0	3	10
Hillcrest Heights town.....	0	0	0	0	0	0	244	7	1	0	0	2
Lake Wales city (part).....	246	158	69	26	20	95	8,869	3,899	137	126	32	623
Winter Haven city (part).....	100	56	22	29	9	47	2,528	558	36	164	11	203
Winter Haven-Auburndale CCD.....	2,137	1,167	546	396	175	936	89,250	20,469	1,054	2,218	236	7,419
Alturas CDP (part).....	0	0	0	2	0	2	189	4	0	4	0	6
Auburndale city (part).....	216	109	51	30	10	83	9,734	1,499	94	170	13	465
Bartow city (part).....	1	0	1	0	0	0	51	8	1	0	0	8
Cypress Gardens CDP.....	103	51	29	36	6	21	8,203	452	61	206	13	110
Eagle Lake city.....	66	28	13	4	0	26	1,880	191	23	53	0	177
Haines City city (part).....	7	3	0	0	0	6	541	171	0	3	0	61
Inwood CDP.....	174	127	30	13	20	67	4,010	2,004	75	54	24	455
Jan Phyl Village CDP.....	122	81	36	24	14	46	4,142	1,110	60	92	16	328
Lake Alfred city (part).....	81	60	31	8	10	37	3,568	924	51	93	10	374
Wahnetta CDP.....	109	13	25	2	15	92	3,425	71	70	11	18	1,629
Winter Haven city (part).....	449	335	117	110	47	209	18,755	9,000	209	573	73	1,025
Putnam County.....	1,197	544	471	141	42	266	58,665	12,574	830	596	95	2,971
Crescent City CCD.....	266	117	96	30	11	77	12,955	1,631	200	179	33	1,691
Crescent City city.....	31	18	3	6	3	13	952	504	11	12	20	115
Pomona Park town.....	15	4	6	7	1	1	755	76	18	18	1	61
Welaka town.....	7	6	1	2	0	0	532	165	2	4	0	6
East Palatka CCD.....	123	55	51	16	2	30	7,069	1,421	80	60	3	163
East Palatka CDP.....	24	11	16	0	0	6	1,053	548	24	8	0	52
Interlachen-Florahome CCD.....	519	177	247	50	10	107	22,812	1,949	401	150	29	764
Interlachen town.....	30	12	13	1	3	17	1,142	114	23	5	4	153
Palatka CCD.....	289	195	77	45	19	52	15,829	7,573	149	207	30	353

Table 5.

Population for Selected Categories of Race: 2010—Con.

[For information on confidentiality protection, nonsampling error, and definitions, see Selected Appendixes at <www.census.gov/prod/cen2010/cph-1-a.pdf>]

State County County Subdivision Place	Race in combination with one or more other races						Race alone or in combination with one or more other races					
	White	Black or African American	American Indian and Alaska Native	Asian	Native Hawaiian and Other Pacific Islander	Some Other Race	White	Black or African American	American Indian and Alaska Native	Asian	Native Hawaiian and Other Pacific Islander	Some Other Race
Putnam County—Con.												
Palatka CCD—Con.												
Palatka city.....	145	119	33	21	12	26	5,029	5,374	65	81	14	180
St. Johns County.....	3,030	1,100	860	1,227	175	538	172,824	11,784	1,411	5,147	324	2,114
Fruit Cove CCD.....	717	211	147	363	31	102	33,633	1,505	224	1,490	42	431
Fruit Cove CDP.....	556	172	125	263	24	79	27,205	1,176	190	1,045	32	334
Hastings CCD.....	155	83	54	25	8	40	9,620	1,723	126	111	17	165
Flagler Estates CDP.....	45	15	18	9	4	17	2,907	214	51	20	8	69
Hastings town.....	8	7	8	0	0	0	287	287	11	2	0	6
Matanzas CCD.....	202	69	64	50	10	41	14,200	394	114	207	22	114
Crescent Beach CDP.....	5	2	2	4	0	1	913	6	3	12	0	5
Marineland town (part).....	0	0	0	0	0	0	0	0	0	0	0	0
St. Augustine Shores CDP.....	91	36	25	22	6	21	7,057	204	36	107	7	56
Ponte Vedra CCD.....	315	88	59	185	15	59	26,176	373	103	624	34	204
Nocatee CDP (part).....	0	0	0	0	0	0	90	1	0	0	0	0
Palm Valley CDP.....	246	74	46	150	8	41	19,223	326	78	503	18	166
Sawgrass CDP.....	57	12	13	29	5	16	4,748	38	23	99	6	33
St. Augustine CCD.....	1,641	649	536	604	111	296	89,195	7,789	844	2,715	209	1,200
Butler Beach CDP.....	36	6	15	12	3	6	4,858	34	27	52	3	17
Nocatee CDP (part).....	142	34	30	74	7	28	4,019	214	34	242	14	73
St. Augustine city.....	187	89	76	44	8	32	11,110	1,595	128	206	20	139
St. Augustine Beach city.....	64	17	28	33	1	13	5,981	67	46	107	4	51
St. Augustine South CDP.....	93	24	41	30	6	14	4,831	79	53	101	6	35
Villano Beach CDP.....	23	8	13	7	1	3	2,596	19	30	34	5	22
World Golf Village CDP.....	206	75	40	101	19	44	11,146	570	69	518	31	228
St. Lucie County.....	5,710	3,553	1,399	1,407	454	2,570	205,046	56,589	2,522	5,741	615	15,082
Fort Pierce CCD.....	1,997	1,227	547	411	142	926	70,642	29,889	1,002	1,562	194	7,341
Fort Pierce city (part).....	794	530	222	138	80	498	16,165	17,464	468	455	95	4,434
Fort Pierce North CDP.....	91	86	33	14	7	62	1,489	4,655	53	21	11	398
Fort Pierce South CDP.....	120	61	34	21	5	63	3,430	867	58	61	11	788
Indian River Estates CDP.....	80	28	28	19	2	19	5,858	220	56	60	6	109
Lakewood Park CDP.....	187	90	53	58	14	49	9,803	1,214	85	232	17	206
Port St. Lucie city (part).....	406	253	81	87	26	145	13,539	3,304	128	464	43	808
River Park CDP (part).....	64	44	15	16	2	13	2,009	262	29	50	3	90
St. Lucie Village town.....	7	6	1	3	0	3	572	17	2	6	0	3
White City CDP.....	57	22	20	11	0	23	3,438	150	33	59	1	107
Hutchinson Island CCD.....	46	15	16	9	8	10	8,682	87	26	77	16	53
Fort Pierce city (part).....	25	12	8	1	4	6	3,511	76	15	38	12	46
Hutchinson Island South CDP.....	21	3	8	8	4	4	5,155	11	11	39	4	7
Port St. Lucie CCD.....	3,596	2,295	804	961	296	1,611	119,925	26,498	1,413	4,037	397	7,520
Port St. Lucie city (part).....	3,494	2,247	783	927	287	1,583	112,627	26,093	1,363	3,817	384	7,349
River Park CDP (part).....	51	28	15	8	6	14	2,541	215	32	26	9	102
West St. Lucie CCD.....	71	16	32	26	8	23	5,797	115	81	65	8	168
Fort Pierce city (part).....	0	0	0	0	0	0	0	0	0	0	0	0
Port St. Lucie city (part).....	0	0	0	0	0	0	23	1	0	0	0	4
Santa Rosa County.....	4,133	1,315	1,558	1,633	270	458	137,053	9,520	2,864	4,392	487	1,921
Allentown CCD.....	51	7	38	10	2	2	2,535	32	89	20	2	14
Allentown CDP.....	18	3	12	4	0	1	853	19	28	7	0	6
Chumuckla CDP.....	11	1	9	3	0	0	819	5	26	8	0	4
Avalon-Mulat CCD.....	166	45	74	69	13	14	5,624	253	132	206	23	66
Avalon CDP.....	16	10	1	9	3	3	626	40	13	14	4	4
Garcon Point CDP.....	2	5	0	3	0	0	320	15	2	10	0	5
Mulat CDP.....	6	2	1	4	3	2	247	3	3	8	3	5
Pea Ridge CDP (part).....	13	2	11	2	0	2	423	13	12	13	1	7
Bagdad CCD.....	197	62	99	53	14	15	5,302	515	154	115	18	53
Bagdad CDP.....	132	41	68	34	11	8	3,314	370	105	78	15	31
Dickerson City CDP.....	4	4	0	0	0	0	142	8	0	0	0	0
Berrydale CCD.....	33	3	26	1	0	3	2,111	94	71	3	0	16
Berrydale CDP.....	6	0	5	0	0	1	370	66	10	0	0	1
Dixonville CDP (part).....	1	0	1	0	0	0	180	0	1	0	0	0
Fidelis CDP.....	7	0	7	0	0	0	147	0	16	0	0	0
Whitfield CDP.....	4	0	4	0	0	0	280	0	13	0	0	6
East Milton CCD.....	247	62	148	59	9	26	9,039	2,229	259	114	22	85
East Milton CDP.....	236	57	142	59	9	26	8,661	2,221	247	113	22	83
Milton city (part).....	0	0	0	0	0	0	0	0	0	0	0	0
Eglin AFB CCD.....	0	0	0	0	0	0	5	1	0	0	0	0
Gulf Breeze CCD.....	76	14	27	25	10	7	5,594	34	61	107	11	38
Gulf Breeze city.....	76	14	27	25	10	7	5,594	34	61	107	11	38
Harold CCD.....	34	2	27	5	0	1	1,080	11	41	14	2	4
Harold CDP.....	18	2	14	3	0	0	800	7	22	10	1	2
Holley-Navarre CCD.....	1,255	447	295	689	99	182	28,881	2,533	478	1,759	163	774
Holley CDP.....	40	11	21	16	0	2	1,537	48	35	36	4	15
Midway CDP (part).....	0	0	0	0	0	0	0	0	0	0	0	0
Navarre CDP.....	1,215	436	274	673	99	180	27,324	2,479	443	1,723	159	759
Jay CCD.....	64	7	42	12	0	8	3,654	16	98	21	0	23
Brownsdale CDP.....	5	0	3	1	0	1	462	1	10	1	0	2
Cobbtown CDP.....	0	0	0	0	0	0	67	0	0	0	0	0
Dixonville CDP (part).....	0	0	0	0	0	0	1	0	0	0	0	0

Table 5.
Population for Selected Categories of Race: 2010—Con.

[For information on confidentiality protection, nonsampling error, and definitions, see Selected Appendixes at <www.census.gov/prod/cen2010/cph-1-a.pdf>]

State County County Subdivision Place	Race in combination with one or more other races						Race alone or in combination with one or more other races					
	White	Black or African American	American Indian and Alaska Native	Asian	Native Hawaiian and Other Pacific Islander	Some Other Race	White	Black or African American	American Indian and Alaska Native	Asian	Native Hawaiian and Other Pacific Islander	Some Other Race
Santa Rosa County—Con.												
Jay CCD—Con.												
Jay town.....	7	0	4	3	0	4	514	4	13	8	0	4
Mount Carmel CDP.....	3	0	1	2	0	0	224	0	4	2	0	0
Pine Level CDP.....	8	5	3	0	0	0	219	5	6	0	0	5
Midway CCD.....	503	147	185	192	31	64	21,242	544	330	577	64	236
Midway CDP (part).....	360	107	134	135	24	50	15,179	429	252	436	40	200
Oniole Beach CDP.....	46	18	22	15	2	0	1,375	35	32	22	5	6
Tiger Point CDP.....	49	9	15	27	4	2	2,972	35	21	87	17	12
Woodlawn Beach CDP.....	48	13	14	15	1	12	1,716	45	25	32	2	18
Milton CCD.....	347	165	110	131	11	43	8,220	1,472	192	362	41	184
Milton city (part).....	325	148	101	124	7	41	7,153	1,375	165	321	30	173
Munson CCD.....	20	5	13	6	0	2	1,573	29	34	10	0	4
Munson CDP.....	6	3	6	0	0	1	362	6	10	0	0	2
Springhill CDP.....	4	0	1	3	0	0	152	1	8	3	0	0
Navarre Beach CCD.....	15	10	5	7	0	0	614	14	8	17	0	6
Navarre Beach CDP.....	15	10	5	7	0	0	614	14	8	17	0	6
Pace CCD.....	719	201	312	211	58	64	27,680	781	596	660	95	303
Floridatown CDP.....	3	1	6	2	0	4	232	1	9	2	0	9
Milton city (part).....	0	0	0	0	0	0	0	0	0	0	0	0
Pace CDP.....	514	150	205	155	37	48	18,971	528	400	447	63	206
Pea Ridge CDP (part).....	80	26	33	26	8	4	2,891	124	62	94	11	41
Wallace CDP.....	32	9	17	3	9	2	1,708	34	42	21	12	4
Skyline CCD.....	406	138	157	163	23	27	13,868	951	321	405	46	115
Point Baker CDP.....	81	34	34	34	11	5	2,635	269	70	81	18	23
Roeville CDP.....	7	1	4	2	0	0	578	9	7	16	0	5
Whiting Field CCD.....	0	0	0	0	0	0	31	11	0	2	0	0
Sarasota County.....	5,323	2,394	1,541	1,364	272	1,532	347,413	20,209	2,486	6,267	406	9,088
Englewood CCD.....	126	33	46	32	13	17	11,319	75	76	121	16	83
Englewood CDP (part).....	102	21	41	24	11	13	9,339	55	67	104	14	64
Gulf Gate Estates-Osprey CCD.....	295	97	85	107	10	83	27,187	366	149	519	16	396
Gulf Gate Estates CDP (part).....	123	42	30	30	5	46	7,742	142	55	136	6	184
Osprey CDP.....	65	8	24	34	1	7	5,918	41	35	147	2	28
Vamo CDP.....	56	30	18	21	3	23	4,492	95	32	82	7	96
Interior County CCD.....	225	85	58	94	5	53	28,788	337	95	564	10	222
North Port city (part).....	0	0	0	0	0	0	517	0	0	11	0	9
Plantation CDP.....	7	4	3	4	0	3	4,837	32	6	40	1	14
South Venice CDP (part).....	0	0	0	0	0	0	121	0	0	0	0	0
Venice city (part).....	12	0	4	8	0	2	1,256	9	4	31	3	8
Longboat Key CCD.....	11	3	5	5	0	3	4,448	12	7	34	0	3
Longboat Key town (part).....	11	3	5	5	0	3	4,448	12	7	34	0	3
North Port CCD.....	1,130	662	272	223	51	330	55,832	4,757	434	891	85	1,342
North Port city (part).....	1,086	637	265	216	50	308	50,815	4,657	417	870	83	1,295
Warm Mineral Springs CDP.....	43	25	6	7	1	22	4,929	100	16	21	2	47
Sarasota CCD.....	2,926	1,331	846	746	159	922	157,440	13,962	1,380	3,396	229	6,492
Bee Ridge CDP.....	100	40	37	32	5	18	9,171	160	66	205	5	113
Desoto Lakes CDP.....	58	34	9	8	2	33	3,136	292	18	66	2	204
Fruitville CDP.....	184	95	40	42	6	60	12,329	421	70	297	9	320
Gulf Gate Estates CDP (part).....	51	26	16	10	4	6	2,604	101	21	29	5	86
Kensington Park CDP.....	95	48	18	21	5	28	3,316	326	38	88	5	239
Lake Sarasota CDP.....	88	23	32	16	6	30	4,370	142	39	84	19	128
North Sarasota CDP.....	141	88	41	31	6	84	4,289	2,234	58	131	11	459
Ridge Wood Heights CDP.....	94	27	31	17	4	26	4,554	103	48	90	6	96
Sarasota city.....	1,042	576	291	219	58	357	40,194	8,420	512	910	80	3,128
Sarasota Springs CDP.....	284	119	89	66	22	88	13,622	389	129	205	23	372
Siesta Key CDP.....	63	7	26	31	5	11	6,462	26	42	80	6	24
Southgate CDP.....	112	38	37	22	8	34	6,558	155	72	142	12	365
South Gate Ridge CDP.....	100	57	18	29	2	33	5,159	193	32	124	10	293
South Sarasota CDP.....	95	39	38	30	1	16	4,719	104	52	95	4	87
The Meadows CDP.....	23	5	4	5	4	7	3,846	94	7	35	4	32
Venice CCD.....	610	183	229	157	34	124	62,399	700	345	742	50	550
Laurel CDP.....	125	37	58	31	5	20	7,833	214	78	119	8	61
Nokomis CDP.....	25	7	5	10	4	4	3,062	34	14	47	5	33
South Venice CDP (part).....	182	59	52	44	10	42	13,413	149	82	184	16	184
Venice city (part).....	126	34	60	29	9	25	19,067	150	89	160	10	120
Venice Gardens CDP.....	83	35	32	20	3	16	6,818	99	42	121	4	117
Seminole County.....	10,109	5,214	2,283	3,594	518	3,685	340,773	52,321	3,669	19,286	776	19,106
Casselberry-Altamonte Springs CCD.....	5,062	2,568	1,113	1,550	238	1,935	166,472	19,772	1,768	7,654	366	10,246
Altamonte Springs city.....	1,243	779	281	336	61	517	31,311	6,500	422	1,727	83	3,131
Casselberry city.....	778	421	195	214	37	296	21,787	2,530	297	987	60	1,591
Fern Park CDP.....	164	72	28	53	11	59	6,574	701	70	194	12	352
Forest City CDP.....	340	169	46	108	20	184	11,312	1,284	80	698	21	903
Goldenrod CDP (part).....	139	55	40	38	6	47	5,086	447	66	147	16	303
Longwood city (part).....	264	105	65	81	5	88	10,251	719	115	419	14	451
Wekiwa Springs CDP.....	405	145	86	192	16	103	20,395	744	117	822	24	390
Winter Springs city (part).....	528	278	117	131	20	143	18,066	1,761	185	700	34	870
Oviedo CCD.....	2,113	861	488	931	93	673	80,912	6,902	712	4,605	148	3,026
Black Hammock CDP.....	17	8	7	3	0	3	1,057	43	10	19	0	34
Chuluota CDP.....	53	5	16	26	0	8	2,319	52	25	80	6	55

Table 5.
Population for Selected Categories of Race: 2010—Con.

[For information on confidentiality protection, nonsampling error, and definitions, see Selected Appendixes at <www.census.gov/prod/cen2010/cph-1-a.pdf>]

State County County Subdivision Place	Race in combination with one or more other races						Race alone or in combination with one or more other races					
	White	Black or African American	American Indian and Alaska Native	Asian	Native Hawaiian and Other Pacific Islander	Some Other Race	White	Black or African American	American Indian and Alaska Native	Asian	Native Hawaiian and Other Pacific Islander	Some Other Race
Seminole County—Con.												
Oviedo CCD—Con.												
Geneva CDP.....	60	17	34	22	1	9	2,760	66	48	92	1	48
Oviedo city.....	787	310	191	375	24	247	28,080	3,183	258	1,636	34	1,167
Winter Springs city (part).....	173	71	35	65	13	54	11,452	419	53	357	19	210
Sanford CCD.....	2,934	1,785	682	1,113	187	1,077	93,389	25,647	1,189	7,027	262	5,834
Heathrow CDP.....	87	23	11	59	4	27	4,979	264	21	616	7	116
Lake Mary city.....	279	133	52	147	4	96	11,963	821	87	975	8	338
Longwood city (part).....	44	9	10	21	3	14	1,729	97	22	143	3	55
Midway CDP.....	26	23	12	4	3	9	202	1,470	14	16	3	40
Sanford city.....	1,360	978	348	347	108	583	32,074	17,310	639	1,851	152	3,494
Winter Springs city (part).....	0	0	0	0	0	0	0	0	0	0	0	0
Sumter County.....	889	390	370	171	54	277	81,782	9,412	729	791	93	1,714
Bushnell-Center Hill CCD.....	434	164	208	78	18	87	21,772	2,476	370	216	35	920
Bushnell city.....	46	18	24	4	4	5	2,014	326	45	16	4	65
Center Hill city.....	35	14	9	3	0	15	691	102	19	8	0	206
Lake Panasoffkee CDP (part).....	45	13	20	12	0	3	2,983	60	30	36	1	23
Webster city.....	12	16	11	6	1	12	429	257	13	7	3	105
Wildwood city (part).....	0	0	0	0	0	0	0	0	0	0	0	0
Wildwood CCD.....	455	226	162	93	36	190	60,010	6,936	359	575	58	794
Coleman city.....	5	0	1	0	0	4	407	272	7	4	0	18
Lake Panasoffkee CDP (part).....	2	0	1	1	0	0	447	5	1	5	0	9
The Villages CDP (part).....	120	17	60	32	16	20	42,794	271	106	312	26	62
Wildwood city (part).....	93	74	12	8	3	13	5,102	1,483	40	85	6	95
Suwannee County.....	727	220	288	81	26	242	35,026	4,974	499	309	41	1,513
Branford CCD.....	118	29	47	25	1	24	6,385	196	88	77	8	230
Branford town.....	23	4	7	6	0	9	594	53	13	18	5	54
Dowling Park CCD.....	113	13	83	12	6	31	7,637	121	112	42	7	205
Live Oak CCD.....	390	133	103	36	7	159	13,057	3,659	192	149	13	938
Live Oak city.....	150	61	40	15	3	65	3,877	2,459	75	85	7	516
McAlpin-Wellborn CCD.....	106	45	55	8	12	28	7,947	998	107	41	13	140
Taylor County.....	378	130	192	39	10	53	17,342	4,799	372	192	16	258
Perry North CCD.....	282	104	140	32	7	31	11,204	3,218	268	166	12	130
Perry city.....	138	62	60	10	3	22	3,996	2,879	95	109	4	85
Perry South CCD.....	96	26	52	7	3	22	6,138	1,581	104	26	4	128
Steinhatchee CDP.....	2	0	1	1	0	0	1,035	0	4	4	0	6
Union County.....	210	112	82	16	3	33	11,865	3,561	139	50	5	146
Lake Butler CCD.....	91	51	30	9	1	16	5,147	2,101	58	30	2	80
Lake Butler city.....	31	16	8	1	0	6	1,358	522	16	8	1	23
Raiford CCD.....	28	11	9	5	2	6	2,698	1,008	22	12	2	10
Raiford town.....	4	2	1	1	0	1	211	39	4	5	0	1
Worthington Springs CCD.....	91	50	43	2	0	11	4,020	452	59	8	1	56
Worthington Springs town.....	7	7	7	0	0	0	169	14	7	0	0	4
Volusia County.....	9,088	4,626	2,862	2,183	408	2,592	417,344	56,417	4,640	9,750	612	17,079
Central Volusia CCD.....	472	153	129	251	26	84	32,528	2,367	215	1,268	35	323
Daytona Beach city (part).....	35	12	3	32	6	16	1,561	208	3	150	7	38
Edgewater city (part).....	0	0	0	0	0	0	0	0	0	0	0	0
Glencoe CDP (part).....	0	0	0	0	0	0	0	0	0	0	0	0
New Smyrna Beach city (part).....	16	1	6	5	3	2	1,195	38	9	90	3	10
Ormond Beach city (part).....	70	13	13	51	0	5	5,346	133	17	331	3	31
Port Orange city (part).....	225	89	53	116	14	38	11,300	509	77	537	16	156
Samsula-Spruce Creek CDP.....	19	5	7	9	1	5	4,912	38	17	74	3	26
Daytona Beach CCD.....	797	678	259	185	51	170	18,029	21,211	413	1,031	68	958
Daytona Beach city (part).....	756	650	248	182	45	167	17,036	20,804	394	1,003	60	950
Holly Hill city (part).....	1	0	0	0	0	1	4	0	0	0	0	1
DeBary-Orange City CCD.....	760	339	226	187	25	198	37,565	2,216	371	810	31	1,160
DeBary city (part).....	306	122	88	103	15	78	17,699	888	150	461	17	379
Orange City city.....	225	90	65	43	2	68	9,312	778	106	200	4	454
DeLand CCD.....	1,123	557	398	203	39	301	50,622	7,258	614	1,056	79	3,231
DeLand city.....	535	341	181	101	16	116	20,677	4,951	252	602	36	1,183
DeLand Southwest CDP.....	30	7	4	0	1	24	243	739	14	3	1	85
De Leon Springs CDP.....	54	17	10	7	2	30	1,881	169	19	33	8	566
Lake Helen city (part).....	0	0	0	0	0	0	0	0	0	1	0	0
North DeLand CDP.....	22	12	8	2	1	1	1,331	56	22	17	2	45
West DeLand CDP.....	86	31	32	21	5	14	3,086	280	44	49	8	164
Deltona CCD.....	2,700	1,538	716	559	127	1,188	76,955	11,415	1,169	1,703	182	7,272
DeBary city (part).....	0	0	0	0	0	0	91	3	0	4	0	0
Deltona city.....	2,523	1,473	630	512	114	1,142	67,871	10,744	1,044	1,586	163	7,090
Lake Helen city (part).....	48	13	28	10	12	17	2,334	253	40	18	12	38
New Smyrna Beach CCD.....	753	347	279	141	25	86	53,681	2,825	455	566	29	370
Edgewater city (part).....	310	140	114	47	10	33	19,834	682	176	234	12	144
Glencoe CDP (part).....	31	16	15	7	0	3	2,518	42	18	22	0	22
New Smyrna Beach city (part).....	267	125	91	74	5	43	19,494	1,412	154	240	6	139
Oak Hill city.....	29	17	11	1	1	3	1,519	266	19	10	1	8
Ponce Inlet town (part).....	0	0	0	0	0	0	0	0	0	0	0	0
Port Orange city (part).....	0	0	0	0	0	0	0	0	0	0	0	0

Table 5.
Population for Selected Categories of Race: 2010—Con.

[For information on confidentiality protection, nonsampling error, and definitions, see Selected Appendixes at <www.census.gov/prod/cen2010/cph-1-a.pdf>]

State County County Subdivision Place	Race in combination with one or more other races						Race alone or in combination with one or more other races					
	White	Black or African American	American Indian and Alaska Native	Asian	Native Hawaiian and Other Pacific Islander	Some Other Race	White	Black or African American	American Indian and Alaska Native	Asian	Native Hawaiian and Other Pacific Islander	Some Other Race
Volusia County—Con.												
North Peninsula CCD.....	367	121	144	79	17	87	23,462	661	231	410	30	347
Daytona Beach city (part).....	230	86	98	35	9	57	9,486	484	150	210	12	231
Flagler Beach city (part).....	0	0	0	0	0	0	60	0	0	0	0	0
Ormond Beach city (part).....	80	21	21	31	5	18	5,561	94	31	132	8	62
Ormond-by-the-Sea CDP.....	51	12	22	12	3	12	7,229	73	44	55	8	53
Ormond Beach CCD.....	831	399	310	195	29	179	47,956	4,117	482	1,132	44	794
Daytona Beach city (part).....	12	10	0	2	2	2	334	130	0	68	3	19
Holly Hill city (part).....	272	165	92	43	2	67	9,422	1,936	154	152	5	315
Ormond Beach city (part).....	351	151	156	85	18	77	24,751	1,187	206	568	25	254
Pierson-Seville CCD.....	94	36	47	12	3	32	6,235	322	107	72	4	1,605
Pierson town.....	21	14	7	5	0	21	1,019	97	13	13	0	628
Seville CDP.....	7	4	0	3	0	0	356	152	7	5	0	101
Port Orange CCD.....	1,047	427	315	300	56	234	59,560	3,887	513	1,464	87	934
Daytona Beach city (part).....	100	56	30	26	2	20	6,352	711	40	196	7	127
Ponce Inlet town (part).....	0	0	0	0	0	0	0	0	0	0	0	0
Port Orange city (part).....	687	239	215	221	46	140	40,493	1,673	361	1,053	65	571
South Daytona city (part).....	241	130	61	51	7	68	10,568	1,466	96	186	14	209
South Peninsula CCD.....	144	31	39	71	10	33	10,751	138	70	238	23	85
Daytona Beach city (part).....	13	10	4	2	2	8	1,642	72	12	26	4	21
Daytona Beach Shores city.....	67	5	14	43	4	11	4,080	40	24	135	10	32
Ponce Inlet town (part).....	38	9	13	14	1	3	2,979	13	22	44	3	11
Port Orange city (part).....	2	0	0	7	1	5	297	1	0	15	1	6
South Daytona city (part).....	0	0	0	0	0	0	0	0	0	0	0	0
Wakulla County.....	519	227	224	86	32	60	25,743	4,691	415	258	50	208
East Wakulla CCD.....	419	188	169	81	29	52	20,929	4,282	317	237	45	172
Crawfordville CDP.....	77	36	19	22	5	13	3,167	472	44	72	13	24
St. Marks city.....	2	1	1	0	0	0	286	6	2	1	0	0
West Wakulla CCD.....	100	39	55	5	3	8	4,814	409	98	21	5	36
Panacea CDP.....	16	4	12	2	3	1	794	18	15	2	3	4
Sopchoppy city.....	10	6	6	0	0	0	336	121	8	3	0	0
Walton County.....	1,241	321	656	280	25	126	49,592	3,499	1,144	779	83	1,295
De Funiak Springs CCD.....	328	145	146	60	8	49	11,902	2,462	263	154	31	549
De Funiak Springs city (part).....	139	67	55	11	5	34	3,798	1,122	91	50	21	253
Freeport CCD.....	302	60	176	61	5	20	8,737	231	332	173	6	241
Freeport city.....	48	12	30	5	1	6	1,613	64	62	35	2	64
Paxton-Darlington CCD.....	169	50	91	33	1	12	8,788	289	195	81	11	80
Paxton town.....	20	7	16	0	0	0	593	29	33	3	3	6
Redbay CCD.....	59	16	31	14	0	9	2,586	288	66	27	1	42
De Funiak Springs city (part).....	0	0	0	0	0	0	2	0	0	0	0	0
Walton Beaches CCD.....	383	50	212	112	11	36	17,579	229	288	344	34	383
Miramar Beach CDP.....	87	15	40	27	5	15	5,854	85	61	135	7	99
Washington County.....	455	211	255	72	25	42	20,469	3,956	574	206	40	191
Caryville CCD.....	58	23	42	9	3	5	3,127	445	90	21	4	9
Caryville town.....	15	9	6	8	3	1	270	143	7	10	3	1
Chipley CCD.....	158	76	74	12	9	13	6,776	1,301	166	76	18	53
Chipley city.....	82	42	31	8	4	10	2,542	1,010	60	49	7	27
Vernon CCD.....	239	112	139	51	13	24	10,566	2,210	318	109	18	129
Ebro town.....	22	2	18	5	0	1	249	5	33	6	0	1
Vernon city.....	12	3	2	6	2	1	553	101	26	8	3	9
Wausau town.....	9	5	5	1	0	0	372	8	8	4	0	1

Table 6.

Population for Selected Categories of Race: 2010

[For information on confidentiality protection, nonsampling error, and definitions, see Selected Appendixes at <www.census.gov/prod/cen2010/cph-1-a.pdf>]

State County Place	Race in combination with one or more other races						Race alone or in combination with one or more other races					
	White	Black or African American	American Indian and Alaska Native	Asian	Native Hawaiian and Other Pacific Islander	Some Other Race	White	Black or African American	American Indian and Alaska Native	Asian	Native Hawaiian and Other Pacific Islander	Some Other Race
Florida.....	379,273	200,801	91,104	118,262	27,628	163,174	14,488,435	3,200,663	162,562	573,083	39,914	844,318
COUNTY												
Alachua County.....	5,598	2,965	1,398	2,276	227	1,143	177,754	53,247	2,170	15,511	361	5,354
Baker County.....	388	144	214	45	4	62	23,074	3,824	290	177	9	173
Bay County.....	4,673	1,933	1,730	1,617	261	667	143,404	22,113	2,883	4,970	422	2,706
Bradford County.....	389	207	159	78	24	66	22,190	6,030	250	229	37	255
Brevard County.....	12,401	6,367	3,455	4,422	789	2,588	463,328	61,166	5,573	15,771	1,303	11,887
Broward County.....	35,746	25,368	5,767	14,031	3,845	21,059	1,137,977	492,887	10,832	70,826	4,756	85,753
Calhoun County.....	328	89	205	24	7	44	12,146	2,100	370	99	19	242
Charlotte County.....	2,293	1,173	745	585	143	567	146,352	10,262	1,162	2,497	202	2,334
Citrus County.....	2,037	850	852	436	105	427	133,387	4,837	1,334	2,432	143	1,533
Clay County.....	4,885	2,197	1,390	1,958	316	1,011	160,972	21,028	2,261	7,547	530	4,656
Collier County.....	4,970	1,889	821	1,204	611	3,135	274,566	22,976	1,944	4,711	736	23,055
Columbia County.....	1,165	592	491	159	55	222	53,776	12,410	837	781	97	1,009
DeSoto County.....	727	202	126	59	33	539	23,821	4,633	263	237	44	6,717
Dixie County.....	232	63	140	20	6	38	14,816	1,449	209	68	8	125
Duval County.....	19,896	11,582	5,305	8,300	1,447	4,909	545,940	266,600	8,718	44,201	2,241	23,336
Escambia County.....	7,947	3,864	3,053	3,064	584	1,135	212,940	72,146	5,676	11,238	1,014	4,875
Flagler County.....	1,796	1,069	499	484	100	575	80,506	11,953	766	2,530	159	2,119
Franklin County.....	185	95	75	14	3	23	9,725	1,684	133	40	10	156
Gadsden County.....	467	287	203	72	43	197	17,113	26,283	340	299	62	2,954
Gilchrist County.....	243	60	123	24	1	55	15,639	957	207	84	13	297
Glades County.....	176	53	82	16	5	116	9,329	1,641	671	67	7	1,396
Gulf County.....	264	114	147	23	12	28	12,648	3,076	210	69	16	147
Hamilton County.....	209	121	101	37	8	63	9,060	5,223	194	113	8	483
Hardee County.....	472	172	132	61	19	279	20,485	2,108	304	359	31	5,033
Hendry County.....	871	207	172	104	36	743	24,307	5,468	844	383	60	9,164
Hernando County.....	3,019	1,508	951	678	140	976	157,617	10,324	1,564	2,537	214	4,294
Highlands County.....	1,895	816	488	295	104	907	81,867	10,079	959	1,734	149	6,308
Hillsborough County.....	31,360	17,456	6,896	10,016	1,894	12,897	907,497	222,529	11,675	52,092	2,819	74,451
Holmes County.....	383	83	259	32	11	24	18,426	1,230	419	119	38	98
Indian River County.....	1,967	928	582	430	111	641	118,313	13,325	990	2,096	162	5,550
Jackson County.....	790	503	346	99	15	152	35,163	13,734	681	338	66	748
Jefferson County.....	166	72	83	25	12	31	9,078	5,412	120	82	17	252
Lafayette County.....	107	46	51	12	1	24	6,975	1,457	89	25	3	442
Lake County.....	5,164	2,686	1,837	1,557	359	2,253	248,788	31,789	3,309	6,730	574	13,031
Lee County.....	10,928	4,945	2,279	2,534	694	5,158	524,424	56,014	4,472	10,995	1,074	35,448
Leon County.....	5,047	3,090	1,656	1,787	238	987	178,527	86,610	2,431	9,840	378	4,384
Levy County.....	734	276	339	94	13	161	35,610	4,108	509	323	37	1,040
Liberty County.....	124	69	40	18	4	31	6,586	1,566	129	35	4	189
Madison County.....	212	119	111	19	4	52	11,282	7,579	204	66	4	354
Manatee County.....	5,610	2,726	1,382	1,212	279	2,131	269,932	30,956	2,426	6,487	497	19,391
Marion County.....	5,715	2,929	1,917	1,187	330	2,032	273,999	43,757	3,226	5,594	474	11,544
Martin County.....	2,013	801	608	509	123	762	129,704	8,643	1,448	2,049	227	6,730
Miami-Dade County.....	44,516	22,889	5,189	11,439	3,757	33,664	1,886,403	495,865	10,189	49,108	4,432	113,015
Monroe County.....	1,171	436	394	326	63	269	66,580	4,630	690	1,135	133	1,280
Nassau County.....	1,046	360	399	318	49	207	66,855	5,028	707	957	99	892
Okaloosa County.....	6,268	2,599	1,752	2,991	446	844	152,850	19,396	2,820	8,319	800	4,436
Okeechobee County.....	663	228	189	86	30	342	31,672	3,431	569	437	59	4,615
Orange County.....	28,936	17,143	6,007	10,776	2,752	16,149	757,731	255,384	10,539	67,357	4,018	93,365
Osceola County.....	8,277	4,587	1,607	2,096	706	5,394	198,918	34,956	3,059	9,502	1,000	33,017
Palm Beach County.....	23,240	12,487	4,621	7,366	2,225	12,652	993,361	241,177	10,664	38,466	2,995	65,790
Pasco County.....	9,136	3,924	2,684	2,754	485	2,702	418,920	24,624	4,330	12,550	755	14,756
Pinellas County.....	17,200	8,549	4,747	5,696	987	4,410	770,092	103,294	7,639	32,844	1,797	22,449
Polk County.....	12,219	6,526	3,264	2,503	798	5,157	465,073	95,359	5,970	12,263	1,158	38,004
Putnam County.....	1,197	544	471	141	42	266	58,665	12,574	830	596	95	2,971
St. Johns County.....	3,030	1,100	860	1,227	175	538	172,824	11,784	1,411	5,147	324	2,114
St. Lucie County.....	5,710	3,553	1,399	1,407	454	2,570	205,046	56,589	2,522	5,741	615	15,082
Santa Rosa County.....	4,133	1,315	1,558	1,633	270	458	137,053	9,520	2,864	4,392	487	1,921
Sarasota County.....	5,323	2,394	1,541	1,364	272	1,532	347,413	20,209	2,486	6,267	406	9,088
Seminole County.....	10,109	5,214	2,283	3,594	518	3,685	340,773	52,321	3,669	19,286	776	19,106
Sumter County.....	889	390	370	171	54	277	81,782	9,412	729	791	93	1,714
Suwannee County.....	727	220	288	81	26	242	35,026	4,974	499	309	41	1,513
Taylor County.....	378	130	192	39	10	53	17,342	4,799	372	192	16	258
Union County.....	210	112	82	16	3	33	11,865	3,561	139	50	5	146
Volusia County.....	9,088	4,626	2,862	2,183	408	2,592	417,344	56,417	4,640	9,750	612	17,079
Wakulla County.....	519	227	224	86	32	60	25,743	4,691	415	258	50	208
Walton County.....	1,241	321	656	280	25	126	49,592	3,499	1,144	779	83	1,295
Washington County.....	455	211	255	72	25	42	20,469	3,956	574	206	40	191

Table 6.

Population for Selected Categories of Race: 2010—Con.

[For information on confidentiality protection, nonsampling error, and definitions, see Selected Appendixes at <www.census.gov/prod/cen2010/cph-1-a.pdf>]

State County Place	Race in combination with one or more other races						Race alone or in combination with one or more other races					
	White	Black or African American	American Indian and Alaska Native	Asian	Native Hawaiian and Other Pacific Islander	Some Other Race	White	Black or African American	American Indian and Alaska Native	Asian	Native Hawaiian and Other Pacific Islander	Some Other Race
PLACE												
Acacia Villas CDP, Palm Beach County.....	7	4	0	0	0	9	334	49	0	16	0	38
Alachua city, Alachua County.....	173	84	63	42	9	33	6,697	2,023	96	241	12	198
Alafaya CDP, Orange County.....	2,488	1,302	361	1,106	199	1,149	58,340	9,428	602	6,411	254	6,529
Alford town, Jackson County.....	7	0	3	1	0	3	462	10	7	5	0	12
Allentown CDP, Santa Rosa County.....	18	3	12	4	0	1	853	19	28	7	0	6
Altamonte Springs city, Seminole County.....	1,243	779	281	336	61	517	31,311	6,500	422	1,727	83	3,131
Altha town, Calhoun County.....	11	2	9	0	0	2	521	9	9	1	0	9
Altosna CDP, Lake County.....	0	0	0	0	0	0	88	0	0	1	0	0
Alturas CDP, Polk County.....	76	24	38	14	1	13	3,754	176	56	30	1	253
Alva CDP, Lee County.....	15	1	7	3	0	5	2,545	10	15	16	0	26
Andrews CDP, Levy County.....	15	3	6	1	0	7	768	10	9	5	1	21
Anna Maria city, Manatee County.....	7	3	2	2	0	0	1,478	7	13	10	1	1
Apalachicola city, Franklin County.....	47	30	21	3	2	5	1,540	620	35	10	8	72
Apollo Beach CDP, Hillsborough County.....	265	88	85	88	21	77	12,406	924	137	443	26	440
Apopka city, Orange County.....	1,050	592	207	324	80	586	27,751	9,178	332	1,655	117	3,978
Arcadia city, DeSoto County.....	171	75	43	11	8	93	4,209	1,997	83	68	14	1,469
Archer city, Alachua County.....	12	9	0	2	0	5	742	354	8	16	0	12
Aripeka CDP.....	16	10	12	0	0	0	295	11	13	3	0	6
Hernando County (part).....	2	0	2	0	0	0	72	0	2	0	0	0
Pasco County (part).....	14	10	10	0	0	0	223	11	11	3	0	6
Asbury Lake CDP, Clay County.....	187	59	48	70	15	47	7,914	554	92	186	28	147
Astatula town, Lake County.....	31	17	11	2	0	11	1,499	48	26	23	4	246
Astor CDP, Lake County.....	20	3	18	0	1	16	1,390	5	46	0	1	143
Atlantic Beach city, Duval County.....	310	120	79	132	25	68	10,748	1,488	143	370	42	244
Atlantis city, Palm Beach County.....	10	1	4	10	2	5	1,920	27	5	58	2	11
Auburndale city, Polk County.....	259	137	69	38	18	99	11,062	1,861	117	196	21	574
Aucilla CDP, Jefferson County.....	3	2	1	0	0	0	61	40	2	0	0	0
Avalon CDP, Santa Rosa County.....	16	10	1	9	3	3	626	40	13	14	4	4
Aventura city, Miami-Dade County.....	532	196	44	150	23	308	32,877	1,578	85	798	29	1,038
Avon Park city, Highlands County.....	338	132	60	27	13	197	5,239	2,613	90	101	14	1,170
Azalea Park CDP, Orange County.....	407	204	63	72	27	304	8,869	1,498	111	539	37	2,053
Babson Park CDP, Polk County.....	33	19	2	7	3	9	1,030	264	3	39	8	49
Bagdad CDP, Santa Rosa County.....	132	41	68	34	11	8	3,314	370	105	78	15	31
Baldwin town, Duval County.....	45	35	8	9	2	1	1,095	347	11	13	2	7
Bal Harbour village, Miami-Dade County.....	23	11	1	10	0	10	2,410	64	4	32	1	30
Balm CDP, Hillsborough County.....	22	17	11	8	1	4	1,059	240	13	31	1	147
Bardmoor CDP, Pinellas County.....	176	80	32	74	11	46	8,813	329	87	492	15	212
Bartow city, Polk County.....	353	201	79	76	12	166	12,052	4,302	129	263	22	985
Bascom town, Jackson County.....	0	0	0	0	0	0	105	12	0	0	0	4
Bay Harbor Islands town, Miami-Dade County.....	119	29	10	35	2	74	5,271	171	22	104	4	197
Bay Hill CDP, Orange County.....	91	26	12	48	1	34	4,223	138	20	508	1	101
Bay Lake city, Orange County.....	2	0	0	2	0	0	44	0	0	5	0	0
Bayonet Point CDP, Pasco County.....	479	192	159	128	29	130	22,150	641	240	399	41	568
Bay Pines CDP, Pinellas County.....	37	19	17	9	1	3	2,788	95	21	33	3	36
Bayport CDP, Hernando County.....	0	0	0	0	0	0	41	2	0	0	0	0
Bayshore Gardens CDP, Manatee County.....	407	206	99	40	11	167	13,623	1,406	185	214	22	1,350
Beacon Square CDP, Pasco County.....	171	81	41	41	5	29	6,689	307	63	155	8	191
Bear Creek CDP, Pinellas County.....	27	8	6	13	5	5	1,836	54	13	56	5	17
Bee Ridge CDP, Sarasota County.....	100	40	37	32	5	18	9,171	160	66	205	5	113
Bell town, Gilchrist County.....	2	0	0	1	0	1	432	2	2	5	8	9
Bellair-Meadowbrook Terrace CDP, Clay County.....	406	234	105	119	25	100	9,860	2,627	166	485	48	668
Belleair town, Pinellas County.....	29	11	6	12	2	10	3,744	42	13	74	2	30
Belleair Beach city, Pinellas County.....	34	2	7	16	4	10	1,527	8	8	32	4	19
Belleair Bluffs city, Pinellas County.....	16	7	7	3	0	3	1,971	23	12	30	2	13
Belleair Shore town, Pinellas County.....	8	6	0	7	1	5	100	7	0	9	1	6
Belle Glade city, Palm Beach County.....	236	148	17	48	46	197	5,674	9,979	46	130	73	1,916
Belle Isle city, Orange County.....	96	23	36	51	7	22	5,576	210	49	150	10	127
Belleview city, Marion County.....	92	43	28	10	5	30	3,993	319	50	61	7	167
Bellview CDP, Escambia County.....	848	380	301	357	67	115	17,440	4,660	483	1,380	119	357
Berrydale CDP, Santa Rosa County.....	6	0	5	0	0	1	370	66	10	0	0	1
Beverly Beach town, Flagler County.....	1	0	1	0	0	0	338	0	1	0	0	0
Beverly Hills CDP, Citrus County.....	179	86	51	49	20	61	7,841	385	85	151	24	189
Big Coppitt Key CDP, Monroe County.....	57	22	19	14	1	9	2,278	127	23	65	2	24
Big Pine Key CDP, Monroe County.....	68	24	29	16	1	16	4,093	99	46	50	2	40
Biscayne Park village, Miami-Dade County..	84	48	8	31	4	52	2,296	587	15	132	6	137
Bithlo CDP, Orange County.....	246	79	90	88	7	97	6,929	671	143	389	22	430
Black Diamond CDP, Citrus County.....	2	0	3	6	1	5	989	16	5	92	1	7
Black Hammock CDP, Seminole County.....	17	8	7	3	0	3	1,057	43	10	19	0	34
Bloomingdale CDP, Hillsborough County.....	583	258	121	248	37	117	19,714	2,165	204	812	69	452
Blountstown city, Calhoun County.....	48	21	27	4	0	5	1,747	722	49	16	2	31

Table 6.

Population for Selected Categories of Race: 2010—Con.

[For information on confidentiality protection, nonsampling error, and definitions, see Selected Appendixes at <www.census.gov/prod/cen2010/cph-1-a.pdf>]

State County Place	Race in combination with one or more other races						Race alone or in combination with one or more other races					
	White	Black or African American	American Indian and Alaska Native	Asian	Native Hawaiian and Other Pacific Islander	Some Other Race	White	Black or African American	American Indian and Alaska Native	Asian	Native Hawaiian and Other Pacific Islander	Some Other Race
PLACE—Con.												
Boca Raton city, Palm Beach County.....	1,225	420	199	497	58	474	75,899	4,831	356	2,542	101	2,147
Bokeelia CDP, Lee County.....	18	6	5	2	0	5	1,654	14	8	8	0	114
Bonifay city, Holmes County.....	72	25	41	3	1	8	2,441	305	65	27	3	27
Bonita Springs city, Lee County.....	529	130	99	99	29	367	39,524	482	326	548	91	3,580
Boulevard Gardens CDP, Broward County...	11	19	3	3	2	16	47	1,221	5	3	2	24
Bowling Green city, Hardee County.....	64	39	14	3	3	20	1,920	346	29	18	4	690
Boynton Beach city, Palm Beach County.....	1,063	778	216	378	156	505	43,662	21,424	412	1,851	182	2,282
Bradenton city, Manatee County.....	1,031	602	267	175	37	379	37,328	8,490	428	714	71	3,790
Bradenton Beach city, Manatee County.....	13	7	4	4	1	5	1,135	24	10	14	1	5
Bradley Junction CDP, Polk County.....	9	7	1	0	0	1	427	235	6	4	0	23
Brandon CDP, Hillsborough County.....	2,955	1,772	639	999	164	1,137	77,459	18,420	1,051	4,584	263	5,699
Branford town, Suwannee County.....	23	4	7	6	0	9	594	53	13	18	5	54
Brent CDP, Escambia County.....	531	355	242	215	52	71	11,803	8,878	413	1,038	112	334
Brewster CDP, Polk County.....	0	0	0	0	0	0	0	0	0	0	0	3
Briny Breezes town, Palm Beach County.....	0	0	0	0	0	0	599	2	0	0	0	0
Bristol city, Liberty County.....	15	5	8	2	0	2	834	100	21	4	0	53
Broadview Park CDP, Broward County.....	222	124	10	42	12	151	5,186	1,248	31	180	12	754
Bronson town, Levy County.....	28	17	10	8	0	5	780	302	15	11	0	39
Brooker town, Bradford County.....	0	0	0	0	0	0	314	18	0	1	0	5
Brookridge CDP, Hernando County.....	39	21	19	11	3	14	4,240	98	28	48	6	55
Brooksville city, Hernando County.....	136	91	45	19	8	38	6,075	1,477	75	90	14	164
Brownsdale CDP, Santa Rosa County.....	5	0	3	1	0	1	462	1	10	1	0	2
Brownsville CDP, Miami-Dade County.....	165	156	62	30	17	159	3,203	11,601	107	37	17	660
Buckhead Ridge CDP, Glades County.....	11	2	8	0	0	1	1,429	11	18	1	0	2
Buckingham CDP, Lee County.....	79	21	21	9	4	35	3,770	164	27	28	4	131
Buenaventura Lakes CDP, Osceola County.	940	558	113	193	88	766	16,888	4,255	258	863	119	5,069
Bunnell city, Flagler County.....	59	48	26	5	3	28	1,747	902	41	12	3	57
Burnt Store Marina CDP, Lee County.....	6	2	2	3	0	1	1,778	3	4	12	1	3
Bushnell city, Sumter County.....	46	18	24	4	4	5	2,014	326	45	16	4	65
Butler Beach CDP, St. Johns County.....	36	6	15	12	3	6	4,858	34	27	52	3	17
Cabana Colony CDP, Palm Beach County...	45	29	11	20	2	15	1,931	261	26	121	3	111
Callahan town, Nassau County.....	16	5	0	4	0	7	1,019	84	3	14	0	19
Callaway city, Bay County.....	565	293	120	294	25	56	10,804	2,912	215	886	38	255
Campbell CDP, Osceola County.....	49	15	14	9	3	26	2,288	71	20	43	4	113
Campbellton town, Jackson County.....	1	1	1	1	0	0	79	150	1	2	0	0
Canal Point CDP, Palm Beach County.....	7	2	0	0	0	9	268	76	1	0	0	31
Cape Canaveral city, Brevard County.....	159	64	52	42	4	30	9,367	301	85	222	15	104
Cape Coral city, Lee County.....	3,201	1,432	609	811	149	1,277	139,231	8,026	1,083	3,150	231	6,441
Captiva CDP, Lee County.....	3	1	2	2	1	1	458	118	2	8	1	1
Carrabelle city, Franklin County.....	41	28	9	4	1	5	1,973	795	16	15	2	22
Carrollwood CDP, Hillsborough County.....	890	469	212	283	52	385	27,853	3,063	286	1,562	68	1,730
Caryville town, Washington County.....	15	9	6	8	3	1	270	143	7	10	3	1
Casselberry city, Seminole County.....	778	421	195	214	37	296	21,787	2,530	297	987	60	1,591
Cedar Grove CDP, Bay County.....	120	76	33	29	9	12	2,474	817	59	89	11	93
Cedar Key city, Levy County.....	6	0	3	0	0	3	688	9	5	0	0	6
Celebration CDP, Osceola County.....	154	37	41	74	3	44	6,915	150	59	314	6	169
Center Hill city, Sumter County.....	35	14	9	3	0	15	691	102	19	8	0	206
Century town, Escambia County.....	42	25	40	0	2	1	716	977	47	8	2	6
Charleston Park CDP, Lee County.....	5	0	0	0	0	5	50	163	0	1	0	9
Charlotte Harbor CDP, Charlotte County.....	54	25	20	8	0	11	3,372	247	27	71	4	52
Charlotte Park CDP, Charlotte County.....	20	6	9	4	0	7	2,253	33	22	21	1	19
Chattahoochee city, Gadsden County.....	29	30	17	5	1	9	1,657	1,911	25	43	1	62
Cheval CDP, Hillsborough County.....	286	120	52	85	19	99	8,878	929	83	738	25	391
Chiefland city, Levy County.....	76	50	19	1	0	13	1,457	739	25	39	0	66
Chipley city, Washington County.....	82	42	31	8	4	10	2,542	1,010	60	49	7	27
Chokoloskee CDP, Collier County.....	1	0	0	1	0	0	346	0	0	1	1	12
Christmas CDP, Orange County.....	17	2	11	1	0	3	1,114	13	15	5	1	15
Chuluota CDP, Seminole County.....	53	5	16	26	0	8	2,319	52	25	80	6	55
Chumuckla CDP, Santa Rosa County.....	11	1	9	3	0	0	819	5	26	8	0	4
Cinco Bayou town, Okaloosa County.....	6	6	0	3	0	5	307	43	0	24	0	19
Citrus Hills CDP, Citrus County.....	59	27	23	25	5	13	6,739	196	29	514	5	66
Citrus Park CDP, Hillsborough County.....	681	387	138	229	26	306	19,685	2,498	238	1,376	45	1,332
Citrus Springs CDP, Citrus County.....	185	106	47	37	21	46	7,850	549	80	164	25	187
Claracona CDP, Orange County.....	47	27	18	10	6	20	2,372	464	42	50	8	119
Clearwater city, Pinellas County.....	2,253	1,183	566	583	108	715	88,189	12,935	1,060	2,894	253	5,148
Clermont city, Lake County.....	716	456	222	412	74	428	21,322	4,597	342	1,615	101	1,971
Cleveland CDP, Charlotte County.....	42	14	14	9	1	8	2,901	46	34	32	6	16
Clewiston city, Hendry County.....	160	54	21	28	8	147	4,556	965	81	189	11	1,567
Cloud Lake town, Palm Beach County.....	0	0	0	0	0	0	127	8	0	0	0	0
Cobbtown CDP, Santa Rosa County.....	0	0	0	0	0	0	67	0	0	0	0	0
Cocoa city, Brevard County.....	393	302	123	85	21	72	10,534	5,671	217	267	67	903
Cocoa Beach city, Brevard County.....	125	29	47	50	8	11	10,866	115	87	223	10	69

Table 6.
Population for Selected Categories of Race: 2010—Con.

[For information on confidentiality protection, nonsampling error, and definitions, see Selected Appendixes at <www.census.gov/prod/cen2010/cph-1-a.pdf>]

State County Place	Race in combination with one or more other races						Race alone or in combination with one or more other races					
	White	Black or African American	American Indian and Alaska Native	Asian	Native Hawaiian and Other Pacific Islander	Some Other Race	White	Black or African American	American Indian and Alaska Native	Asian	Native Hawaiian and Other Pacific Islander	Some Other Race
PLACE—Con.												
Cocoa West CDP, Brevard County.....	179	134	42	36	19	67	3,005	2,581	77	68	76	368
Coconut Creek city, Broward County.....	1,203	669	152	468	110	703	41,033	7,925	224	2,486	127	2,825
Coleman city, Sumter County.....	5	0	1	0	0	4	407	272	7	4	0	18
Combee Settlement CDP, Polk County.....	131	57	62	20	5	59	4,502	570	107	61	6	500
Connerton CDP, Pasco County.....	23	10	1	8	3	3	1,865	197	2	41	3	33
Conway CDP, Orange County.....	252	87	74	99	11	119	12,187	590	111	396	24	491
Cooper City city, Broward County.....	518	258	74	299	32	232	24,809	1,670	155	1,874	41	735
Coral Gables city, Miami-Dade County.....	724	255	66	330	22	292	43,292	1,655	113	1,616	32	940
Coral Springs city, Broward County.....	2,911	1,945	391	1,259	251	1,597	86,668	23,675	679	7,429	318	6,673
Coral Terrace CDP, Miami-Dade County.....	280	74	22	59	12	194	23,403	457	50	199	12	590
Cortez CDP, Manatee County.....	25	9	9	8	1	0	4,163	37	12	35	1	19
Cottondale town, Jackson County.....	44	28	9	1	0	11	690	254	13	8	0	17
Country Club CDP, Miami-Dade County.....	854	455	61	178	46	696	37,300	6,697	121	1,086	56	3,023
Country Walk CDP, Miami-Dade County.....	301	214	25	154	10	146	13,424	1,809	38	581	18	568
Crawfordville CDP, Wakulla County.....	77	36	19	22	5	13	3,167	472	44	72	13	24
Crescent Beach CDP, St. Johns County.....	5	2	2	4	0	1	913	6	3	12	0	5
Crescent City city, Putnam County.....	31	18	3	6	3	13	952	504	11	12	20	115
Crestview city, Okaloosa County.....	812	391	185	364	73	106	15,794	4,293	297	1,013	133	462
Crooked Lake Park CDP, Polk County.....	17	13	2	0	0	8	1,537	115	7	5	0	79
Cross City town, Dixie County.....	34	18	9	2	2	7	1,237	493	13	9	2	11
Crystal Lake CDP, Polk County.....	198	118	60	35	9	84	3,774	1,353	79	99	21	448
Crystal River city, Citrus County.....	47	28	16	13	0	3	2,756	264	24	77	3	38
Crystal Springs CDP, Pasco County.....	25	8	8	6	3	10	1,230	20	14	22	3	69
Cudjoe Key CDP, Monroe County.....	12	5	3	2	0	2	1,737	13	10	11	1	3
Cutler Bay town, Miami-Dade County.....	969	658	114	379	76	522	32,106	6,383	211	1,295	104	1,617
Cypress Gardens CDP, Polk County.....	103	51	29	36	6	21	8,203	452	61	206	13	110
Cypress Lake CDP, Lee County.....	132	55	26	40	2	42	11,258	310	51	140	4	234
Cypress Quarters CDP, Okeechobee County.....	11	13	7	2	0	1	416	718	21	22	1	54
Dade City city, Pasco County.....	128	56	40	29	15	71	4,463	1,372	67	57	25	628
Dade City North CDP, Pasco County.....	63	12	24	7	11	39	1,594	383	50	10	20	1,137
Dania Beach city, Broward County.....	619	349	106	170	27	332	21,243	6,810	203	792	42	1,378
Davenport city, Polk County.....	61	47	20	5	0	48	2,169	358	35	35	6	384
Davie town, Broward County.....	2,276	1,108	334	941	138	1,154	75,949	8,509	655	5,142	195	4,644
Day CDP, Lafayette County.....	1	0	1	0	0	0	116	0	1	0	0	0
Daytona Beach city, Volusia County.....	1,146	824	383	279	66	270	36,411	22,409	599	1,653	93	1,386
Daytona Beach Shores city, Volusia County.....	67	5	14	43	4	11	4,080	40	24	135	10	32
DeBary city, Volusia County.....	306	122	88	103	15	78	17,790	891	150	465	17	379
Deerfield Beach city, Broward County.....	1,580	816	252	357	121	1,054	50,919	20,039	411	1,502	146	4,160
De Funiak Springs city, Walton County.....	139	67	55	11	5	34	3,800	1,122	91	50	21	253
DeLand city, Volusia County.....	535	341	181	101	16	116	20,677	4,951	252	602	36	1,183
DeLand Southwest CDP, Volusia County.....	30	7	4	0	1	24	243	739	14	3	1	85
De Leon Springs CDP, Volusia County.....	54	17	10	7	2	30	1,881	169	19	33	8	566
Delray Beach city, Palm Beach County.....	702	555	199	287	140	264	40,470	17,516	321	1,394	175	1,754
Deltona city, Volusia County.....	2,523	1,473	630	512	114	1,142	67,871	10,744	1,044	1,586	163	7,090
Desoto Lakes CDP, Sarasota County.....	58	34	9	8	2	33	3,136	292	18	66	2	204
Destin city, Okaloosa County.....	335	76	135	143	11	49	11,423	259	171	399	24	412
Dickerson City CDP, Santa Rosa County.....	4	4	0	0	0	0	142	8	0	0	0	0
Dixonville CDP, Santa Rosa County.....	1	0	1	0	0	0	181	0	1	0	0	0
Doctor Phillips CDP, Orange County.....	306	100	42	190	30	155	8,551	551	64	1,721	33	483
Doral city, Miami-Dade County.....	849	236	55	205	12	585	41,401	1,375	112	1,838	19	1,952
Dover CDP, Hillsborough County.....	162	99	4	3	8	70	2,692	182	23	12	17	950
Duck Key CDP, Monroe County.....	4	0	3	5	0	0	524	91	4	6	0	2
Dundee town, Polk County.....	72	58	34	25	18	47	2,326	996	56	87	19	362
Dunedin city, Pinellas County.....	574	257	181	169	34	125	32,912	1,407	285	738	86	590
Dunnellon city, Marion County.....	18	2	8	10	0	1	1,544	161	10	22	0	17
Eagle Lake city, Polk County.....	66	28	13	4	0	26	1,880	191	23	53	0	177
East Bronson CDP, Levy County.....	54	22	22	11	0	10	1,739	130	27	17	10	84
East Lake CDP, Pinellas County.....	464	147	92	256	24	88	29,057	646	136	1,332	30	311
East Lake-Orient Park CDP, Hillsborough County.....	633	500	172	145	48	244	10,907	10,465	285	784	68	1,155
East Milton CDP, Santa Rosa County.....	236	57	142	59	9	26	8,661	2,221	247	113	22	83
East Palatka CDP, Putnam County.....	24	11	16	0	0	6	1,053	548	24	8	0	52
Eastpoint CDP, Franklin County.....	39	18	18	4	0	1	2,304	21	34	5	0	13
East Williston CDP, Levy County.....	7	3	3	0	0	1	136	561	3	0	0	1
Eatonville town, Orange County.....	20	12	2	5	2	7	283	1,837	2	21	3	38
Ebro town, Washington County.....	22	2	18	5	0	1	249	5	33	6	0	1
Edgewater city, Volusia County.....	310	140	114	47	10	33	19,834	682	176	234	12	144
Edgewood city, Orange County.....	68	24	11	22	1	16	2,058	289	17	131	1	81
Eglin AFB CDP, Okaloosa County.....	146	79	48	62	9	25	1,901	281	60	112	21	93
Egypt Lake-Leto CDP, Hillsborough County.....	965	497	159	183	43	618	27,543	4,306	274	1,479	60	2,903
Elfers CDP, Pasco County.....	326	140	83	60	11	76	12,811	576	136	343	23	456

Table 6.
Population for Selected Categories of Race: 2010—Con.

[For information on confidentiality protection, nonsampling error, and definitions, see Selected Appendixes at <www.census.gov/prod/cen2010/cph-1-a.pdf>]

State County Place	Race in combination with one or more other races						Race alone or in combination with one or more other races					
	White	Black or African American	American Indian and Alaska Native	Asian	Native Hawaiian and Other Pacific Islander	Some Other Race	White	Black or African American	American Indian and Alaska Native	Asian	Native Hawaiian and Other Pacific Islander	Some Other Race
PLACE—Con.												
Ellenton CDP, Manatee County.....	66	46	18	18	0	58	2,996	342	36	56	0	953
El Portal village, Miami-Dade County.....	78	62	11	16	1	61	1,004	1,227	14	44	2	152
Englewood CDP.....	146	31	58	33	11	26	14,582	76	94	139	16	112
Charlotte County (part).....	44	10	17	9	0	13	5,243	21	27	35	2	48
Sarasota County (part).....	102	21	41	24	11	13	9,339	55	67	104	14	64
Ensley CDP, Escambia County.....	565	264	225	152	34	75	13,365	6,403	442	600	41	434
Estero CDP, Lee County.....	183	69	40	57	12	55	21,713	303	68	361	20	361
Esto town, Holmes County.....	5	3	1	0	0	1	355	7	3	2	0	2
Eustis city, Lake County.....	356	222	131	58	13	120	14,249	3,451	209	273	14	824
Everglades city, Collier County.....	7	7	0	0	0	0	376	10	9	0	0	12
Fairview Shores CDP, Orange County.....	309	165	84	86	20	123	7,467	2,015	128	469	27	536
Fanning Springs city.....	8	5	2	0	0	3	734	11	13	5	0	10
Gilchrist County (part).....	0	0	0	0	0	0	270	1	4	3	0	0
Levy County (part).....	8	5	2	0	0	3	464	10	9	2	0	10
Feather Sound CDP, Pinellas County.....	64	22	15	35	0	18	3,085	117	24	237	0	37
Fellsmere city, Indian River County.....	82	22	11	4	3	72	2,949	301	52	9	4	1,981
Fernandina Beach city, Nassau County.....	162	67	48	53	9	43	9,744	1,406	98	185	18	233
Ferndale CDP, Lake County.....	3	2	1	0	0	0	461	7	1	4	0	2
Fern Park CDP, Seminole County.....	164	72	28	53	11	59	6,574	701	70	194	12	352
Ferry Pass CDP, Escambia County.....	856	386	261	329	47	114	23,081	4,820	454	963	60	589
Fidelis CDP, Santa Rosa County.....	7	0	7	0	0	0	147	0	16	0	0	0
Fisher Island CDP, Miami-Dade County.....	1	0	0	1	0	0	123	3	0	7	0	0
Fish Hawk CDP, Hillsborough County.....	313	125	73	169	23	59	12,719	711	91	667	31	268
Five Points CDP, Columbia County.....	19	18	8	0	8	4	978	276	9	0	8	23
Flagler Beach city.....	41	14	26	14	0	7	4,395	48	40	43	0	13
Flagler County (part).....	41	14	26	14	0	7	4,335	48	40	43	0	13
Volusia County (part).....	0	0	0	0	0	0	60	0	0	0	0	0
Flagler Estates CDP, St. Johns County.....	45	15	18	9	4	17	2,907	214	51	20	8	69
Fleming Island CDP, Clay County.....	655	231	136	346	33	126	24,042	1,632	216	1,468	56	503
Floral City CDP, Citrus County.....	62	23	28	8	4	10	5,082	91	52	23	6	333
Florida City city, Miami-Dade County.....	205	140	23	35	38	165	4,603	6,030	51	74	42	756
Florida Ridge CDP, Indian River County.....	348	180	97	80	36	105	14,487	3,018	157	304	45	591
Floridatown CDP, Santa Rosa County.....	3	1	6	2	0	4	232	1	9	2	0	9
Forest City CDP, Seminole County.....	340	169	46	108	20	184	11,312	1,284	80	698	21	903
Fort Denaud CDP, Hendry County.....	33	14	6	3	0	12	1,549	34	15	11	0	119
Fort Green CDP, Hardee County.....	1	0	0	0	0	1	98	0	0	0	0	4
Fort Green Springs CDP, Hardee County.....	0	0	0	0	0	0	202	4	1	2	1	21
Fort Lauderdale city, Broward County.....	2,500	1,784	605	794	362	1,236	106,175	53,024	1,044	3,238	447	5,363
Fort Meade city, Polk County.....	97	43	27	11	1	40	3,939	1,069	56	30	2	640
Fort Myers city, Lee County.....	1,350	794	261	293	108	806	35,372	20,932	655	1,268	159	5,767
Fort Myers Beach town, Lee County.....	45	14	13	7	2	14	6,180	32	24	43	3	44
Fort Myers Shores CDP, Lee County.....	92	46	29	25	10	54	4,723	303	43	97	21	434
Fort Pierce city, St. Lucie County.....	819	542	230	139	84	504	19,676	17,540	483	493	107	4,480
Fort Pierce North CDP, St. Lucie County.....	91	86	33	14	7	62	1,489	4,655	53	21	11	398
Fort Pierce South CDP, St. Lucie County.....	120	61	34	21	5	63	3,430	867	58	61	11	788
Fort Walton Beach city, Okaloosa County.....	628	308	166	291	46	79	15,793	2,714	293	923	104	484
Fort White town, Columbia County.....	13	4	8	2	0	4	370	176	12	5	0	20
Fountainbleau CDP, Miami-Dade County.....	1,054	304	36	141	26	853	55,583	1,606	98	1,011	26	2,666
Four Corners CDP.....	745	362	166	196	53	376	20,615	2,454	308	844	89	2,788
Lake County (part).....	389	186	85	78	30	214	7,879	1,452	157	377	48	1,545
Orange County (part).....	21	3	8	8	3	5	1,369	26	12	43	10	49
Osceola County (part).....	143	92	36	50	12	65	4,270	411	48	200	17	607
Polk County (part).....	192	81	37	60	8	92	7,097	565	91	224	14	587
Franklin Park CDP, Broward County.....	5	11	0	8	1	1	9	853	1	9	1	2
Freeport city, Walton County.....	48	12	30	5	1	6	1,613	64	62	35	2	64
Frostproof city, Polk County.....	56	17	8	8	0	34	2,590	171	27	15	0	251
Fruit Cove CDP, St. Johns County.....	556	172	125	263	24	79	27,205	1,176	190	1,045	32	334
Fruitland Park city, Lake County.....	76	48	34	8	0	9	3,532	430	41	70	13	81
Fruitville CDP, Sarasota County.....	184	95	40	42	6	60	12,329	421	70	297	9	320
Fuller Heights CDP, Polk County.....	224	93	41	57	6	92	7,404	849	60	215	10	483
Fussells Corner CDP, Polk County.....	66	33	27	8	9	22	4,931	269	59	31	10	347
Gainesville city, Alachua County.....	3,093	1,637	670	1,447	152	654	83,818	30,212	1,049	9,973	217	3,073
Garcon Point CDP, Santa Rosa County.....	2	5	0	3	0	0	320	15	2	10	0	5
Garden Grove CDP, Hernando County.....	3	3	1	0	0	1	637	19	4	5	0	13
Gardner CDP, Hardee County.....	2	0	2	0	0	1	396	2	2	57	0	9
Gateway CDP, Lee County.....	154	87	27	77	11	51	7,536	507	42	336	12	183
Geneva CDP, Seminole County.....	60	17	34	22	1	9	2,760	66	48	92	1	48
Gibsonton CDP, Hillsborough County.....	391	176	70	113	20	147	10,753	1,981	153	366	36	1,422
Gifford CDP, Indian River County.....	112	103	31	30	2	26	4,879	4,291	61	88	3	424

Table 6.

Population for Selected Categories of Race: 2010—Con.

[For information on confidentiality protection, nonsampling error, and definitions, see Selected Appendixes at <www.census.gov/prod/cen2010/cph-1-a.pdf>]

State County Place	Race in combination with one or more other races						Race alone or in combination with one or more other races					
	White	Black or African American	American Indian and Alaska Native	Asian	Native Hawaiian and Other Pacific Islander	Some Other Race	White	Black or African American	American Indian and Alaska Native	Asian	Native Hawaiian and Other Pacific Islander	Some Other Race
PLACE—Con.												
Gladeview CDP, Miami-Dade County.....	181	147	44	31	15	159	2,189	8,821	60	56	15	690
Glencoe CDP, Volusia County.....	31	16	15	7	0	3	2,518	42	18	22	0	22
Glen Ridge town, Palm Beach County.....	1	0	0	0	0	1	209	3	2	0	0	6
Glen St. Mary town, Baker County.....	6	4	3	1	0	0	419	15	5	4	0	1
Glenvar Heights CDP, Miami-Dade County..	293	125	29	106	8	170	15,306	663	52	587	14	654
Golden Beach town, Miami-Dade County.....	0	0	0	0	0	0	899	16	0	3	0	1
Golden Gate CDP, Collier County.....	738	249	61	141	61	639	16,559	4,125	227	300	61	3,642
Golden Glades CDP, Miami-Dade County.....	423	711	110	207	231	428	6,841	24,852	196	745	249	1,348
Goldenrod CDP.....	330	164	70	94	16	154	9,670	1,268	118	460	27	925
Orange County (part).....	191	109	30	56	10	107	4,584	821	52	313	11	622
Seminole County (part).....	139	55	40	38	6	47	5,086	447	66	147	16	303
Golf village, Palm Beach County.....	0	0	0	0	0	0	251	1	0	0	0	0
Gonzalez CDP, Escambia County.....	293	95	121	111	11	18	11,426	1,507	239	342	16	77
Goodland CDP, Collier County.....	0	0	0	0	0	0	264	0	1	2	0	0
Gotha CDP, Orange County.....	35	10	4	19	0	15	1,535	140	13	193	0	76
Goulding CDP, Escambia County.....	40	29	22	23	7	10	1,392	2,564	55	101	8	53
Goulds CDP, Miami-Dade County.....	159	150	20	36	22	98	4,108	5,728	37	101	22	355
Graceville city, Jackson County.....	57	37	16	0	0	11	1,663	590	28	4	3	52
Grand Ridge town, Jackson County.....	18	8	12	0	1	2	828	54	25	0	2	5
Grant-Valkaria town, Brevard County.....	64	17	28	23	5	5	3,582	169	47	83	7	36
Greenacres city, Palm Beach County.....	938	483	146	231	86	625	26,104	6,853	399	1,368	120	4,025
Greenbriar CDP, Pinellas County.....	26	4	6	16	0	2	2,327	91	13	76	0	22
Green Cove Springs city, Clay County.....	136	81	35	28	2	30	5,306	1,393	64	100	14	193
Greensboro town, Gadsden County.....	18	8	10	0	0	9	254	174	10	0	0	187
Greenville town, Madison County.....	16	9	1	5	0	1	239	605	2	6	0	7
Greenwood town, Jackson County.....	7	5	2	0	0	0	464	217	5	0	0	7
Grenelefe CDP, Polk County.....	13	5	4	3	1	6	1,517	167	4	20	3	57
Gretna city, Gadsden County.....	13	7	3	0	0	7	80	1,231	12	0	0	153
Grove City CDP, Charlotte County.....	16	0	14	2	0	2	1,780	0	18	7	0	16
Groveland city, Lake County.....	274	159	80	108	33	147	6,004	1,645	171	329	41	966
Gulf Breeze city, Santa Rosa County.....	76	14	27	25	10	7	5,594	34	61	107	11	38
Gulf Gate Estates CDP, Sarasota County.....	174	68	46	40	9	52	10,346	243	76	165	11	270
Gulfport city, Pinellas County.....	210	108	67	49	16	29	10,566	1,214	118	197	29	152
Gulf Stream town, Palm Beach County.....	1	1	0	0	0	1	775	3	0	5	0	5
Gun Club Estates CDP, Palm Beach County	5	0	0	0	0	5	627	67	2	8	0	77
Haines City city, Polk County.....	442	217	65	73	55	280	11,411	5,861	173	366	59	3,247
Hallandale Beach city, Broward County.....	753	360	116	200	49	487	28,096	7,308	194	732	61	1,730
Hampton city, Bradford County.....	10	8	6	0	0	0	445	55	6	0	0	7
Harbor Bluffs CDP, Pinellas County.....	33	10	7	10	4	5	2,789	24	10	55	7	10
Harbour Heights CDP, Charlotte County.....	43	16	14	8	1	12	2,734	190	20	42	1	47
Harlem CDP, Hendry County.....	19	9	5	2	2	17	75	2,555	9	3	8	35
Harlem Heights CDP, Lee County.....	79	40	4	1	9	65	870	487	9	2	10	699
Harold CDP, Santa Rosa County.....	18	2	14	3	0	0	800	7	22	10	1	2
Hastings town, St. Johns County.....	8	7	8	0	0	0	287	287	11	2	0	6
Havana town, Gadsden County.....	8	1	5	2	0	0	791	941	7	10	0	13
Haverhill town, Palm Beach County.....	26	17	2	11	7	20	1,227	458	11	44	16	159
Hawthorne city, Alachua County.....	19	7	9	3	0	4	761	648	10	7	0	12
Heathrow CDP, Seminole County.....	87	23	11	59	4	27	4,979	264	21	616	7	116
Heritage Pines CDP, Pasco County.....	3	1	1	0	0	1	2,104	19	2	9	0	5
Hernando CDP, Citrus County.....	121	40	53	17	3	20	8,704	243	92	64	5	74
Hernando Beach CDP, Hernando County.....	14	3	2	5	0	9	2,244	20	12	14	0	26
Hialeah city, Miami-Dade County.....	3,138	699	164	317	118	2,871	211,188	6,750	415	1,108	128	8,813
Hialeah Gardens city, Miami-Dade County...	256	81	11	21	2	238	20,451	570	29	167	3	832
Highland Beach town, Palm Beach County...	21	4	3	9	0	11	3,480	16	3	35	0	29
Highland City CDP, Polk County.....	188	73	44	68	13	72	8,966	1,097	90	525	17	376
Highland Park village, Polk County.....	3	0	3	0	3	3	213	7	3	0	3	10
High Point CDP, Hernando County.....	30	16	15	6	2	11	3,594	39	27	26	3	38
High Springs city, Alachua County.....	87	33	31	30	2	13	4,483	769	56	69	8	67
Hillcrest Heights town, Polk County.....	0	0	0	0	0	0	244	7	1	0	0	2
Hilliard town, Nassau County.....	31	11	17	6	2	2	2,779	281	32	17	3	10
Hill 'n Dale CDP, Hernando County.....	54	28	23	4	3	9	1,393	484	28	16	3	73
Hillsboro Beach town, Broward County.....	15	4	5	7	5	2	1,835	11	7	17	5	21
Hillsboro Pines CDP, Broward County.....	0	0	0	0	0	0	419	23	0	2	0	2
Hobe Sound CDP, Martin County.....	119	51	51	27	10	22	10,409	857	82	119	17	180
Holden Heights CDP, Orange County.....	78	61	19	29	11	16	2,365	1,060	35	145	13	173
Holiday CDP, Pasco County.....	475	233	129	107	30	109	20,517	1,154	243	417	35	594
Holley CDP, Santa Rosa County.....	40	11	21	16	0	2	1,537	48	35	36	4	15
Holly Hill city, Volusia County.....	273	165	92	43	2	68	9,426	1,936	154	152	5	316
Hollywood city, Broward County.....	3,418	2,036	552	1,030	288	2,172	105,711	25,608	1,071	4,426	411	8,467
Holmes Beach city, Manatee County.....	26	8	10	3	1	5	3,769	13	27	31	1	22
Homeland CDP, Polk County.....	2	0	2	0	0	0	358	5	5	0	0	0
Homestead city, Miami-Dade County.....	1,860	780	221	314	126	1,361	42,327	13,096	466	1,038	200	5,775

Table 6.

Population for Selected Categories of Race: 2010—Con.

[For information on confidentiality protection, nonsampling error, and definitions, see Selected Appendixes at <www.census.gov/prod/cen2010/cph-1-a.pdf>]

State County Place	Race in combination with one or more other races						Race alone or in combination with one or more other races					
	White	Black or African American	American Indian and Alaska Native	Asian	Native Hawaiian and Other Pacific Islander	Some Other Race	White	Black or African American	American Indian and Alaska Native	Asian	Native Hawaiian and Other Pacific Islander	Some Other Race
PLACE—Con.												
Homestead Base CDP, Miami-Dade County.....	2	3	0	1	0	3	393	537	3	3	4	29
Homosassa CDP, Citrus County.....	26	8	21	0	0	1	2,541	19	31	9	3	4
Homosassa Springs CDP, Citrus County.....	235	85	119	49	10	36	13,422	214	178	150	14	87
Horizon West CDP, Orange County.....	371	145	59	217	16	170	11,284	1,038	106	1,363	37	689
Horseshoe Beach town, Dixie County.....	0	0	0	0	0	0	169	0	0	0	0	0
Hosford CDP, Liberty County.....	8	1	7	0	0	0	629	12	9	4	0	4
Howey-in-the-Hills town, Lake County.....	12	0	9	2	0	3	1,069	14	9	8	0	11
Hudson CDP, Pasco County.....	151	62	68	47	12	43	11,742	153	113	196	18	139
Hunters Creek CDP, Orange County.....	423	174	71	170	27	205	10,869	1,263	114	1,141	71	1,415
Hutchinson Island South CDP, St. Lucie County.....	21	3	8	8	4	4	5,155	11	11	39	4	7
Hypoluxo town, Palm Beach County.....	42	26	10	18	3	23	2,318	206	10	62	4	53
Immokalee CDP, Collier County.....	582	347	60	87	226	712	11,005	4,910	303	127	267	8,566
Indian Creek village, Miami-Dade County.....	0	0	0	0	0	0	85	0	0	1	0	0
Indian Harbour Beach city, Brevard County..	136	38	33	63	8	29	7,923	110	50	200	11	89
Indian River Estates CDP, St. Lucie County.....	80	28	28	19	2	19	5,858	220	56	60	6	109
Indian River Shores town, Indian River County.....	16	4	6	3	0	5	3,854	15	7	31	1	11
Indian Rocks Beach city, Pinellas County.....	50	15	16	24	7	5	4,008	56	25	51	7	28
Indian Shores town, Pinellas County.....	10	7	6	3	0	2	1,381	13	6	20	2	14
Indiantown CDP, Martin County.....	117	15	44	9	10	141	3,089	903	251	22	36	1,952
Inglis town, Levy County.....	23	2	21	1	0	1	1,287	9	29	18	0	7
Interlachen town, Putnam County.....	30	12	13	1	3	17	1,142	114	23	5	4	153
Inverness city, Citrus County.....	144	72	62	33	7	24	6,504	495	91	156	13	131
Inverness Highlands North CDP, Citrus County.....	47	17	19	7	1	13	2,231	129	29	36	1	30
Inverness Highlands South CDP, Citrus County.....	109	46	31	14	3	30	6,229	164	57	98	3	109
Inwood CDP, Polk County.....	174	127	30	13	20	67	4,010	2,004	75	54	24	455
Iona CDP, Lee County.....	180	47	40	65	6	44	14,760	210	68	218	11	300
Islamorada, Village of Islands village, Monroe County.....	55	12	25	14	1	14	5,962	56	48	50	9	56
Islandia city, Miami-Dade County.....	0	0	0	0	0	0	18	0	0	0	0	0
Island Walk CDP, Collier County.....	12	2	1	6	2	13	2,939	30	10	42	2	30
Istachatta CDP, Hernando County.....	0	0	0	0	0	0	107	4	1	1	1	2
Ives Estates CDP, Miami-Dade County.....	446	385	55	192	76	278	8,314	10,140	104	771	83	860
Jacksonville city, Duval County.....	18,983	11,241	5,049	7,878	1,387	4,765	507,456	263,662	8,319	43,100	2,152	22,760
Jacksonville Beach city, Duval County.....	425	151	114	226	28	53	19,852	983	165	595	38	248
Jacob City city, Jackson County.....	6	0	6	0	0	0	23	226	7	0	0	0
Jan Phyl Village CDP, Polk County.....	122	81	36	24	14	46	4,142	1,110	60	92	16	328
Jasmine Estates CDP, Pasco County.....	432	214	123	115	16	160	17,200	882	216	336	21	878
Jasper city, Hamilton County.....	31	26	19	3	0	4	2,128	2,334	32	26	0	70
Jay town, Santa Rosa County.....	7	0	4	3	0	4	514	4	13	8	0	4
Jennings town, Hamilton County.....	37	12	7	10	4	24	393	295	21	12	4	207
Jensen Beach CDP, Martin County.....	133	49	58	37	8	13	11,200	339	81	115	11	117
June Park CDP, Brevard County.....	93	47	43	35	7	24	3,894	95	69	92	9	64
Juno Beach town, Palm Beach County.....	26	9	5	10	0	3	3,089	35	9	60	1	9
Juno Ridge CDP, Palm Beach County.....	19	7	10	7	0	7	628	38	12	22	1	45
Jupiter town, Palm Beach County.....	813	189	227	327	48	327	50,786	1,038	516	1,432	74	2,299
Jupiter Farms CDP, Palm Beach County.....	186	58	38	71	5	51	11,551	200	65	190	8	190
Jupiter Inlet Colony town, Palm Beach County.....	14	0	0	14	0	1	396	0	0	17	0	2
Jupiter Island town, Martin County.....	0	0	0	0	0	0	771	18	2	21	0	5
Kathleen CDP, Polk County.....	143	50	68	8	7	35	5,873	181	101	47	8	283
Kendale Lakes CDP, Miami-Dade County....	877	248	53	221	29	599	52,598	1,505	98	1,007	34	1,944
Kendall CDP, Miami-Dade County.....	1,377	616	117	566	57	692	67,658	3,918	220	2,833	86	2,421
Kendall West CDP, Miami-Dade County.....	700	224	54	135	28	518	33,161	1,387	113	561	39	1,747
Kenneth City town, Pinellas County.....	112	64	19	25	10	38	4,142	376	29	344	34	197
Kensington Park CDP, Sarasota County.....	95	48	18	21	5	28	3,316	326	38	88	5	239
Kenwood Estates CDP, Palm Beach County	42	13	5	17	1	30	840	152	18	65	1	261
Key Biscayne village, Miami-Dade County....	138	27	4	57	7	78	12,010	77	19	192	7	200
Key Colony Beach city, Monroe County.....	4	1	3	0	0	0	790	5	5	1	0	0
Key Largo CDP, Monroe County.....	184	45	89	27	6	34	9,887	289	146	108	17	180
Keystone CDP, Hillsborough County.....	508	174	101	281	23	152	21,329	1,112	157	1,619	38	421
Keystone Heights city, Clay County.....	27	6	17	5	0	1	1,315	12	27	19	0	5
Key Vista CDP, Pasco County.....	28	17	5	21	2	9	1,595	42	10	127	2	27
Key West city, Monroe County.....	431	203	98	194	36	88	21,080	2,606	203	596	75	633
Kissimmee city, Osceola County.....	2,166	1,129	322	412	150	1,563	41,597	8,515	671	2,417	200	9,237
LaBelle city, Hendry County.....	66	18	6	4	5	55	3,237	395	23	32	9	1,022
Lacoochee CDP, Pasco County.....	46	16	9	4	2	17	1,210	348	28	6	4	165
La Crosse town, Alachua County.....	10	2	9	2	0	1	290	67	10	4	0	1
Lady Lake town, Lake County.....	153	81	46	30	4	45	12,800	790	95	180	17	227

Table 6.

Population for Selected Categories of Race: 2010—Con.

[For information on confidentiality protection, nonsampling error, and definitions, see Selected Appendixes at <www.census.gov/prod/cen2010/cph-1-a.pdf>]

State County Place	Race in combination with one or more other races						Race alone or in combination with one or more other races					
	White	Black or African American	American Indian and Alaska Native	Asian	Native Hawaiian and Other Pacific Islander	Some Other Race	White	Black or African American	American Indian and Alaska Native	Asian	Native Hawaiian and Other Pacific Islander	Some Other Race
PLACE—Con.												
Laguna Beach CDP, Bay County.....	101	13	61	19	9	14	3,712	57	110	49	11	103
Lake Alfred city, Polk County.....	85	64	31	8	10	37	3,661	944	52	93	10	378
Lake Belvedere Estates CDP, Palm Beach County.....	91	98	8	48	16	71	1,587	1,385	23	204	17	295
Lake Buena Vista city, Orange County.....	0	0	0	0	0	0	10	0	0	0	0	0
Lake Butler CDP, Orange County.....	259	105	27	207	16	100	12,571	1,123	51	1,648	22	350
Lake Butler city, Union County.....	31	16	8	1	0	6	1,358	522	16	8	1	23
Lake City city, Columbia County.....	272	210	86	38	14	62	7,088	4,698	137	233	14	232
Lake Clarke Shores town, Palm Beach County.....	78	18	13	14	0	48	3,120	110	15	65	2	151
Lake Hamilton town, Polk County.....	19	10	11	6	3	9	799	316	17	16	3	111
Lake Harbor CDP, Palm Beach County.....	0	0	0	0	0	0	33	8	0	0	0	4
Lake Hart CDP, Orange County.....	3	3	0	0	0	1	515	7	1	17	0	6
Lake Helen city, Volusia County.....	48	13	28	10	12	17	2,334	253	40	19	12	38
Lake Kathryn CDP, Lake County.....	15	2	10	4	0	4	900	2	19	8	0	10
Lakeland city, Polk County.....	2,122	1,396	575	421	125	768	71,133	21,747	886	2,179	212	4,061
Lakeland Highlands CDP, Polk County.....	173	54	45	79	11	51	10,295	428	66	316	15	148
Lake Lindsey CDP, Hernando County.....	0	0	0	0	0	0	69	0	2	0	0	0
Lake Lorraine CDP, Okaloosa County.....	319	151	96	172	17	44	5,843	782	128	438	46	196
Lake Mack-Forest Hills CDP, Lake County...	9	2	7	0	0	1	969	8	12	2	0	29
Lake Magdalene CDP, Hillsborough County.	733	334	175	255	28	239	24,330	2,526	257	1,041	44	1,228
Lake Mary city, Seminole County.....	279	133	52	147	4	96	11,963	821	87	975	8	338
Lake Mary Jane CDP, Orange County.....	25	10	4	11	1	9	1,490	47	13	35	1	20
Lake Mystic CDP, Liberty County.....	4	2	2	0	0	0	461	21	21	0	0	1
Lake Panasoffkee CDP, Sumter County.....	47	13	21	13	0	3	3,430	65	31	41	1	32
Lake Park town, Palm Beach County.....	117	176	44	48	44	50	3,171	4,661	59	246	50	217
Lake Placid town, Highlands County.....	49	18	8	9	0	36	1,596	176	17	35	2	457
Lake Sarasota CDP, Sarasota County.....	88	23	32	16	6	30	4,370	142	39	84	19	128
Lakeside CDP, Clay County.....	980	503	262	378	71	172	26,002	3,603	424	1,296	112	739
Lake Wales city, Polk County.....	265	167	72	35	20	104	9,515	4,072	141	154	32	655
Lakewood Gardens CDP, Palm Beach County.....	49	14	7	3	0	29	933	134	14	6	1	237
Lakewood Park CDP, St. Lucie County.....	187	90	53	58	14	49	9,803	1,214	85	232	17	206
Lake Worth city, Palm Beach County.....	1,257	414	384	151	108	943	22,216	7,331	2,346	486	139	4,056
Lamont CDP, Jefferson County.....	3	1	3	0	0	1	70	105	3	3	0	1
Land O' Lakes CDP, Pasco County.....	737	297	182	253	29	217	28,523	1,910	272	1,180	57	935
Lantana town, Palm Beach County.....	190	123	84	47	40	103	7,410	2,413	129	207	53	511
Largo city, Pinellas County.....	1,613	800	441	408	118	443	68,586	5,112	700	2,491	243	2,488
Lauderdale-by-the-Sea town, Broward County.....	48	8	11	21	6	16	5,881	80	20	71	6	55
Lauderdale Lakes city, Broward County.....	292	688	111	182	212	221	4,915	26,966	186	581	219	617
Lauderhill city, Broward County.....	765	1,314	190	468	276	531	12,947	52,065	368	1,530	300	1,533
Laurel CDP, Sarasota County.....	125	37	58	31	5	20	7,833	214	78	119	8	61
Laurel Hill city, Okaloosa County.....	5	1	3	1	1	0	446	87	3	5	1	1
Lawley city, Bradford County.....	10	1	7	0	1	1	453	263	10	3	7	4
Layton city, Monroe County.....	0	2	2	0	0	0	171	6	5	4	0	0
Lazy Lake village, Broward County.....	0	0	0	0	0	0	22	1	1	0	0	0
Lealman CDP, Pinellas County.....	505	212	153	156	36	120	16,121	1,896	258	1,534	53	638
Lecanto CDP, Citrus County.....	89	24	45	16	1	13	5,499	263	55	99	1	62
Lee town, Madison County.....	11	3	4	1	0	3	293	30	7	4	0	29
Leesburg city, Lake County.....	434	317	122	62	26	161	13,208	5,983	192	404	71	840
Lehigh Acres CDP, Lee County.....	2,326	1,295	413	358	194	1,280	60,871	18,002	777	1,418	259	8,486
Leisure City CDP, Miami-Dade County.....	502	169	51	87	28	378	17,030	4,131	107	290	32	1,685
Lely CDP, Collier County.....	19	10	5	11	2	6	3,224	135	12	48	4	56
Lely Resort CDP, Collier County.....	58	37	10	8	6	37	3,660	670	21	36	6	333
Lemon Grove CDP, Hardee County.....	6	2	3	0	0	1	614	11	5	16	0	17
Lighthouse Point city, Broward County.....	146	38	33	66	6	43	9,873	209	60	227	9	135
Limestone CDP, Hardee County.....	3	2	1	0	0	0	89	29	2	3	0	12
Limestone Creek CDP, Palm Beach County.	22	23	4	11	2	8	258	650	11	25	2	104
Lisbon CDP, Lake County.....	7	0	0	4	0	3	255	1	2	5	0	4
Live Oak city, Suwannee County.....	150	61	40	15	3	65	3,877	2,459	75	85	7	516
Lloyd CDP, Jefferson County.....	4	0	4	0	0	0	102	112	5	0	0	0
Lochmoor Waterway Estates CDP, Lee County.....	46	27	12	9	4	18	3,965	112	30	71	6	78
Lockhart CDP, Orange County.....	433	304	79	112	11	194	8,775	3,264	140	598	12	855
Longboat Key town.....	24	5	10	8	1	5	6,805	21	17	59	1	12
Manatee County (part).....	13	2	5	3	1	2	2,357	9	10	25	1	9
Sarasota County (part).....	11	3	5	5	0	3	4,448	12	7	34	0	3
Longwood city, Seminole County.....	308	114	75	102	8	102	11,980	816	137	562	17	506
Loughman CDP, Polk County.....	57	29	18	25	4	23	2,127	288	40	91	8	209
Lower Grand Lagoon CDP, Bay County.....	118	46	54	35	2	21	3,690	104	93	68	4	63

Table 6.

Population for Selected Categories of Race: 2010—Con.

[For information on confidentiality protection, nonsampling error, and definitions, see Selected Appendixes at <www.census.gov/prod/cen2010/cph-1-a.pdf>]

State County Place	Race in combination with one or more other races						Race alone or in combination with one or more other races					
	White	Black or African American	American Indian and Alaska Native	Asian	Native Hawaiian and Other Pacific Islander	Some Other Race	White	Black or African American	American Indian and Alaska Native	Asian	Native Hawaiian and Other Pacific Islander	Some Other Race
PLACE—Con.												
Loxahatchee Groves town, Palm Beach County.....	61	35	22	23	6	14	2,834	140	68	75	7	140
Lutz CDP, Hillsborough County.....	345	141	118	130	22	96	17,517	1,071	186	610	43	366
Lynn Haven city, Bay County.....	484	217	107	206	44	61	15,863	2,073	211	648	67	210
Macclesney city, Baker County.....	124	56	67	17	2	23	5,094	1,200	98	60	3	65
McGregor CDP, Lee County.....	74	13	14	25	2	29	7,088	118	24	147	5	104
McIntosh town, Marion County.....	7	4	1	0	0	2	435	12	2	4	0	6
Madeira Beach city, Pinellas County.....	60	10	26	18	4	10	4,126	47	50	62	5	37
Madison city, Madison County.....	33	32	30	2	1	8	910	1,907	44	21	1	16
Maitland city, Orange County.....	314	180	73	139	13	111	13,007	1,922	98	683	18	460
Malabar town, Brevard County.....	61	25	19	18	3	14	2,588	132	32	44	4	30
Malone town, Jackson County.....	30	35	9	2	4	12	1,010	978	15	33	6	92
Manalapan town, Palm Beach County.....	1	1	0	0	0	0	376	17	0	5	0	9
Manasota Key CDP, Charlotte County.....	9	2	4	3	0	2	1,216	3	9	6	0	5
Manatee Road CDP, Levy County.....	19	6	8	4	0	3	2,151	39	17	13	0	44
Mango CDP, Hillsborough County.....	297	123	95	64	10	129	8,363	1,867	180	237	28	1,010
Mangonia Park town, Palm Beach County....	39	56	3	3	3	28	219	1,624	14	7	4	88
Marathon city, Monroe County.....	132	58	43	13	4	53	7,637	453	69	103	6	182
Marco Island city, Collier County.....	105	26	32	41	2	35	15,841	114	48	222	8	305
Margate city, Broward County.....	1,144	852	189	427	171	835	34,181	14,578	387	2,577	204	3,229
Marianna city, Jackson County.....	127	108	44	25	3	23	3,381	2,671	67	81	7	70
Marineland town.....	0	0	0	0	0	0	16	0	0	0	0	0
Flagler County (part).....	0	0	0	0	0	0	16	0	0	0	0	0
St. Johns County (part).....	0	0	0	0	0	0	0	0	0	0	0	0
Mary Esther city, Okaloosa County.....	154	55	37	78	13	13	3,268	326	62	277	17	86
Masaryktown CDP, Hernando County.....	11	0	4	3	0	4	982	7	9	17	1	35
Mascotte city, Lake County.....	155	71	51	25	12	91	3,236	672	96	99	17	1,195
Matlacha CDP, Lee County.....	3	1	2	1	1	0	671	3	2	4	1	0
Matlacha Isles-Matlacha Shores CDP, Lee County.....	0	0	0	0	0	0	225	0	1	3	0	0
Mayo town, Lafayette County.....	28	21	14	3	0	8	778	325	16	10	0	145
Meadow Oaks CDP, Pasco County.....	34	7	12	14	0	5	2,360	40	18	40	1	21
Meadow Woods CDP, Orange County.....	885	437	108	217	71	714	16,529	3,964	206	1,388	125	4,602
Medley town, Miami-Dade County.....	25	0	3	0	0	22	805	8	5	0	0	45
Medulla CDP, Polk County.....	211	124	58	36	6	56	7,226	1,344	90	146	8	330
Melbourne city, Brevard County.....	2,096	1,036	586	798	119	402	63,658	8,872	831	3,168	190	1,990
Melbourne Beach town, Brevard County.....	33	12	2	14	1	13	3,036	26	9	48	1	21
Melbourne Village town, Brevard County.....	0	0	0	0	0	0	640	1	4	11	0	6
Memphis CDP, Manatee County.....	100	68	17	8	5	59	3,611	2,920	61	33	22	1,332
Merritt Island CDP, Brevard County.....	810	355	212	287	40	132	31,642	2,051	381	1,068	80	464
Mexico Beach city, Bay County.....	32	1	22	9	2	1	1,030	21	26	17	2	10
Miami city, Miami-Dade County.....	8,172	3,745	1,045	1,442	620	7,148	298,092	80,625	2,240	5,395	705	23,832
Miami Beach city, Miami-Dade County.....	2,010	728	309	534	84	1,220	78,687	4,553	565	2,169	129	4,222
Miami Gardens city, Miami-Dade County.....	1,241	1,698	317	321	346	1,102	20,866	83,474	581	964	376	3,523
Miami Lakes town, Miami-Dade County.....	423	110	51	116	19	256	27,361	1,073	76	545	21	783
Miami Shores village, Miami-Dade County....	203	166	31	95	23	83	7,350	2,665	63	365	32	329
Miami Springs city, Miami-Dade County.....	203	46	27	60	8	147	13,098	266	54	230	8	407
Micanopy town, Alachua County.....	12	4	7	1	0	2	457	137	15	2	0	2
Mico CDP, Brevard County.....	88	30	37	20	8	20	8,913	69	68	44	8	60
Middleburg CDP, Clay County.....	220	50	109	47	24	20	12,310	448	185	135	29	142
Midway city, Gadsden County.....	23	26	8	4	1	10	323	2,609	15	30	1	62
Midway CDP (Santa Rosa County), Santa Rosa County.....	360	107	134	135	24	50	15,179	429	252	436	40	200
Midway CDP (Seminole County), Seminole County.....	26	23	12	4	3	9	202	1,470	14	16	3	40
Milton city, Santa Rosa County.....	325	148	101	124	7	41	7,153	1,375	165	321	30	173
Mims CDP, Brevard County.....	122	39	53	31	3	16	6,045	912	84	78	4	70
Minneola city, Lake County.....	223	118	70	98	33	141	7,420	1,179	130	329	38	660
Miramar city, Broward County.....	2,734	2,733	403	1,297	399	1,925	52,713	58,514	691	7,680	454	6,915
Miramar Beach CDP, Walton County.....	87	15	40	27	5	15	5,854	85	61	135	7	99
Molino CDP, Escambia County.....	15	8	7	1	0	1	977	272	25	7	0	12
Monticello city, Jefferson County.....	25	19	8	3	2	4	1,104	1,378	8	20	3	24
Montura CDP, Hendry County.....	102	14	16	14	4	85	2,619	84	71	32	7	590
Montverde town, Lake County.....	26	15	9	13	0	6	1,380	45	15	33	0	27
Moon Lake CDP, Pasco County.....	126	23	81	24	3	13	4,782	63	110	45	3	53
Moore Haven city, Glades County.....	32	10	5	4	4	19	1,060	427	5	11	4	211
Morrison CDP, Levy County.....	2	0	0	2	0	0	126	3	1	2	0	34
Mount Carmel CDP, Santa Rosa County.....	3	0	1	2	0	0	224	0	4	2	0	0
Mount Dora city, Lake County.....	183	95	60	48	13	76	9,767	2,025	110	276	23	416
Mount Plymouth CDP, Lake County.....	61	31	39	15	0	34	3,604	234	76	40	0	148
Mulat CDP, Santa Rosa County.....	6	2	1	4	3	2	247	3	3	8	3	5
Mulberry city, Polk County.....	58	45	8	7	1	11	3,093	603	18	26	2	140

Table 6.

Population for Selected Categories of Race: 2010—Con.

[For information on confidentiality protection, nonsampling error, and definitions, see Selected Appendixes at <www.census.gov/prod/cen2010/cph-1-a.pdf>]

State County Place	Race in combination with one or more other races						Race alone or in combination with one or more other races					
	White	Black or African American	American Indian and Alaska Native	Asian	Native Hawaiian and Other Pacific Islander	Some Other Race	White	Black or African American	American Indian and Alaska Native	Asian	Native Hawaiian and Other Pacific Islander	Some Other Race
PLACE—Con.												
Munson CDP, Santa Rosa County.....	6	3	6	0	0	1	362	6	10	0	0	2
Myrtle Grove CDP, Escambia County.....	609	278	200	282	74	107	11,563	3,203	300	1,099	104	415
Naples city, Collier County.....	156	73	52	69	38	33	18,391	885	79	189	41	170
Naples Manor CDP, Collier County.....	178	71	15	9	15	134	3,369	1,173	50	29	18	1,139
Naples Park CDP, Collier County.....	148	39	32	17	8	73	5,430	152	45	95	15	391
Naranja CDP, Miami-Dade County.....	173	140	32	38	8	111	4,151	3,569	56	232	9	540
Nassau Village-Ratliff CDP, Nassau County.....	82	22	31	25	2	14	5,193	82	58	58	2	35
Navarre CDP, Santa Rosa County.....	1,215	436	274	673	99	180	27,324	2,479	443	1,723	159	759
Navarre Beach CDP, Santa Rosa County.....	15	10	5	7	0	0	614	14	8	17	0	6
Neptune Beach city, Duval County.....	133	35	55	55	5	22	6,789	120	80	123	7	77
Newberry city, Alachua County.....	111	54	20	32	4	15	4,052	769	31	99	5	114
New Port Richey city, Pasco County.....	356	171	134	64	30	118	13,614	619	208	275	36	622
New Port Richey East CDP, Pasco County.....	177	82	54	38	5	53	9,361	322	86	200	7	269
New Smyrna Beach city, Volusia County.....	283	126	97	79	8	45	20,689	1,450	163	330	9	149
Niceville city, Okaloosa County.....	451	161	135	241	20	53	11,574	692	212	647	32	151
Nobleton CDP, Hernando County.....	17	0	0	9	0	8	277	2	1	10	0	9
Nocatee CDP, St. Johns County.....	142	34	30	74	7	28	4,109	215	34	242	14	73
Nokomis CDP, Sarasota County.....	25	7	5	10	4	4	3,062	34	14	47	5	33
Noma town, Holmes County.....	2	2	1	0	0	0	166	47	1	0	0	0
North Bay Village city, Miami-Dade County.....	195	74	37	64	9	133	6,090	506	52	358	13	385
North Brooksville CDP, Hernando County.....	40	21	21	7	2	8	3,267	242	35	20	2	28
Northdale CDP, Hillsborough County.....	504	262	112	232	35	165	18,740	1,776	159	1,261	45	782
North DeLand CDP, Volusia County.....	22	12	8	2	1	1	1,331	56	22	17	2	45
North Fort Myers CDP, Lee County.....	415	129	163	72	24	130	37,734	703	304	326	44	778
North Key Largo CDP, Monroe County.....	3	1	2	0	0	0	1,196	27	2	15	1	6
North Lauderdale city, Broward County.....	900	965	161	362	176	680	14,476	22,881	296	1,571	201	3,299
North Miami city, Miami-Dade County.....	931	1,190	245	321	299	892	20,091	35,824	457	1,293	330	2,767
North Miami Beach city, Miami-Dade County.....	907	834	173	281	239	762	20,476	18,011	275	1,697	262	2,437
North Palm Beach village, Palm Beach County.....	136	41	20	66	3	52	11,351	361	30	270	4	160
North Port city, Sarasota County.....	1,086	637	265	216	50	308	51,332	4,657	417	881	83	1,304
North Redington Beach town, Pinellas County.....	9	2	1	5	0	1	1,391	8	3	17	0	7
North River Shores CDP, Martin County.....	22	6	13	4	1	1	2,972	26	27	42	2	35
North Sarasota CDP, Sarasota County.....	141	88	41	31	6	84	4,289	2,234	58	131	11	459
North Weeki Wachee CDP, Hernando County.....	108	40	39	25	7	27	8,126	236	64	96	9	120
Oak Hill city, Volusia County.....	29	17	11	1	1	3	1,519	266	19	10	1	8
Oakland town, Orange County.....	45	30	11	36	5	29	1,767	549	27	158	14	102
Oakland Park city, Broward County.....	1,047	656	190	307	139	639	26,953	11,264	305	1,122	174	3,082
Oakleaf Plantation CDP, Clay County.....	735	429	152	372	41	187	12,676	5,565	217	1,972	67	822
Oak Ridge CDP, Orange County.....	662	517	112	175	157	603	9,475	9,589	238	1,161	226	3,153
Ocala city, Marion County.....	1,165	632	341	243	72	410	40,987	12,427	529	1,707	89	2,065
Ocean Breeze Park town, Martin County.....	1	0	1	0	0	0	352	1	2	0	1	0
Ocean City CDP, Okaloosa County.....	226	106	58	111	16	35	4,524	608	109	325	27	247
Ocean Ridge town, Palm Beach County.....	15	1	1	11	0	6	1,756	4	1	26	0	16
Ocoee city, Orange County.....	760	464	169	423	131	547	24,512	6,702	310	2,395	158	2,795
Odessa CDP, Pasco County.....	132	63	37	74	4	24	6,499	358	69	374	12	128
Ojus CDP, Miami-Dade County.....	418	173	47	127	17	282	15,067	1,995	70	501	26	926
Okahumpka CDP, Lake County.....	13	9	4	0	0	0	230	18	5	1	0	26
Okeechobee city, Okeechobee County.....	121	42	28	17	2	52	4,364	552	111	64	7	656
Oldsmar city, Pinellas County.....	286	132	69	99	9	67	11,697	871	96	899	20	350
Olga CDP, Lee County.....	37	14	3	18	6	15	1,721	111	18	72	6	71
Olympia Heights CDP, Miami-Dade County.....	133	34	7	24	2	85	12,971	195	41	111	13	302
Ona CDP, Hardee County.....	9	6	8	0	0	1	203	52	9	0	0	65
Opa-locka city, Miami-Dade County.....	184	173	35	18	23	209	4,404	10,184	66	53	54	787
Orange City city, Volusia County.....	225	90	65	43	2	68	9,312	778	106	200	4	454
Orange Park town, Clay County.....	243	109	83	92	11	62	6,626	1,351	112	361	22	254
Orangetree CDP, Collier County.....	75	23	10	36	5	20	3,810	351	29	151	6	144
Orchid town, Indian River County.....	2	0	0	2	0	0	411	0	0	6	0	0
Oriole Beach CDP, Santa Rosa County.....	46	18	22	15	2	0	1,375	35	32	22	5	6
Orlando city, Orange County.....	6,103	3,882	1,268	1,929	532	3,251	143,262	70,758	2,170	10,873	715	19,342
Orlovista CDP, Orange County.....	161	182	58	112	44	172	2,486	2,531	121	531	58	766
Ormond Beach city, Volusia County.....	501	185	190	167	23	100	35,658	1,414	254	1,031	36	347
Ormond-by-the-Sea CDP, Volusia County.....	51	12	22	12	3	12	7,229	73	44	55	8	53
Osprey CDP, Sarasota County.....	65	8	24	34	1	7	5,918	41	35	147	2	28
Otter Creek town, Levy County.....	2	2	1	0	0	1	129	6	1	0	0	1
Oviedo city, Seminole County.....	787	310	191	375	24	247	28,080	3,183	258	1,636	34	1,167
Pace CDP, Santa Rosa County.....	514	150	205	155	37	48	18,971	528	400	447	63	206
Page Park CDP, Lee County.....	13	4	3	4	2	3	409	40	7	6	3	65
Pahokee city, Palm Beach County.....	131	43	14	20	10	124	1,761	3,213	32	37	17	767
Paisley CDP, Lake County.....	13	1	10	0	0	2	791	4	20	0	0	16

Table 6.

Population for Selected Categories of Race: 2010—Con.

[For information on confidentiality protection, nonsampling error, and definitions, see Selected Appendixes at <www.census.gov/prod/cen2010/cph-1-a.pdf>]

State County Place	Race in combination with one or more other races						Race alone or in combination with one or more other races					
	White	Black or African American	American Indian and Alaska Native	Asian	Native Hawaiian and Other Pacific Islander	Some Other Race	White	Black or African American	American Indian and Alaska Native	Asian	Native Hawaiian and Other Pacific Islander	Some Other Race
PLACE—Con.												
Palatka city, Putnam County.....	145	119	33	21	12	26	5,029	5,374	65	81	14	180
Palm Bay city, Brevard County.....	3,009	1,954	677	985	203	927	78,274	20,429	1,151	2,833	262	4,308
Palm Beach town, Palm Beach County.....	36	17	6	11	2	14	8,170	70	8	98	2	43
Palm Beach Gardens city, Palm Beach County.....	642	324	157	282	43	196	43,909	2,457	236	1,788	61	858
Palm Beach Shores town, Palm Beach County.....	4	3	0	1	0	1	1,119	16	2	3	0	7
Palm City CDP, Martin County.....	266	70	69	122	11	67	22,315	318	98	487	18	197
Palm Coast city, Flagler County.....	1,568	973	382	430	97	512	61,631	10,558	573	2,332	153	1,981
Palmetto city, Manatee County.....	240	101	80	35	12	104	9,331	1,426	130	111	13	1,890
Palmetto Bay village, Miami-Dade County.....	406	215	40	232	17	145	20,292	1,676	59	1,283	27	626
Palmetto Estates CDP, Miami-Dade County.....	333	340	54	155	38	232	6,742	6,000	74	605	45	675
Palm Harbor CDP, Pinellas County.....	938	348	230	369	31	196	54,648	1,505	347	1,291	52	682
Palmona Park CDP, Lee County.....	26	8	6	6	1	20	1,031	39	12	12	1	85
Palm River-Clair Mel CDP, Hillsborough County.....	598	361	117	114	56	355	12,069	6,697	206	575	67	2,242
Palm Shores town, Brevard County.....	32	20	7	21	3	6	792	81	8	46	4	16
Palm Springs village, Palm Beach County.....	591	271	100	90	45	404	14,351	2,561	197	415	72	2,099
Palm Springs North CDP, Miami-Dade County.....	52	12	5	18	5	39	5,054	83	11	42	6	130
Palm Valley CDP, St. Johns County.....	246	74	46	150	8	41	19,223	326	78	503	18	166
Panacea CDP, Wakulla County.....	16	4	12	2	3	1	794	18	15	2	3	4
Panama City city, Bay County.....	894	491	323	252	51	171	27,032	8,517	513	848	84	625
Panama City Beach city, Bay County.....	352	79	141	108	21	58	11,111	352	211	436	27	272
Paradise Heights CDP, Orange County.....	22	7	8	1	0	21	905	96	13	11	0	221
Parker city, Bay County.....	169	76	64	53	8	21	3,558	615	103	163	9	73
Parkland city, Broward County.....	344	156	50	233	8	161	20,480	1,719	82	1,638	13	524
Pasadena Hills CDP, Pasco County.....	144	72	37	37	5	31	6,818	457	67	203	5	186
Patrick AFB CDP, Brevard County.....	66	32	11	31	10	1	1,009	175	22	54	15	25
Paxton town, Walton County.....	20	7	16	0	0	0	593	29	33	3	3	6
Pea Ridge CDP, Santa Rosa County.....	93	28	44	28	8	6	3,314	137	74	107	12	48
Pebble Creek CDP, Hillsborough County.....	239	110	30	163	8	91	5,404	1,026	41	1,138	10	331
Pelican Bay CDP, Collier County.....	10	1	4	4	2	0	6,282	8	5	54	2	6
Pembroke Park town, Broward County.....	99	127	22	28	43	75	2,396	3,499	42	106	45	219
Pembroke Pines city, Broward County.....	3,579	2,538	445	1,651	245	2,108	107,718	33,182	837	9,278	318	8,932
Pennery Farms town, Clay County.....	10	3	7	1	0	1	687	52	7	8	0	6
Pensacola city, Escambia County.....	1,003	540	386	353	74	168	35,449	15,070	677	1,390	136	530
Perry city, Taylor County.....	138	62	60	10	3	22	3,996	2,879	95	109	4	85
Pierson town, Volusia County.....	21	14	7	5	0	21	1,019	97	13	13	0	628
Pine Air CDP, Palm Beach County.....	56	15	11	1	0	44	1,562	194	18	31	0	287
Pine Castle CDP, Orange County.....	310	146	53	87	35	228	6,983	1,977	136	609	52	1,485
Pinecrest village, Miami-Dade County.....	260	70	26	153	9	86	16,670	434	52	1,118	9	252
Pine Hills CDP, Orange County.....	960	1,311	347	492	302	789	12,743	41,922	627	2,751	353	3,865
Pine Island CDP, Hermand County.....	0	0	0	0	0	0	62	2	0	0	0	0
Pine Island Center CDP, Lee County.....	24	2	15	2	1	8	1,798	7	29	19	1	26
Pine Lakes CDP, Lake County.....	18	1	4	8	0	5	822	10	6	10	0	32
Pineland CDP, Lee County.....	15	3	9	2	0	1	401	3	9	2	0	7
Pine Level CDP, Santa Rosa County.....	8	5	3	0	0	0	219	5	6	0	0	5
Pinellas Park city, Pinellas County.....	1,164	491	306	393	60	323	41,240	2,801	472	3,971	127	1,873
Pine Manor CDP, Lee County.....	105	39	17	11	2	74	2,053	611	43	40	5	801
Pine Ridge CDP (Citrus County), Citrus County.....	106	49	50	52	4	38	8,846	451	69	270	7	108
Pine Ridge CDP (Collier County), Collier County.....	12	7	9	16	1	4	1,833	30	11	41	1	28
Pinewood CDP, Miami-Dade County.....	183	300	67	51	105	216	3,068	12,744	107	130	113	830
Pioneer CDP, Hendry County.....	13	2	3	2	2	9	632	10	8	6	7	50
Pittman CDP, Lake County.....	0	0	0	0	0	0	168	11	0	1	0	0
Plantation city, Broward County.....	1,733	1,295	234	933	162	781	61,131	18,512	433	4,230	219	3,134
Plantation CDP, Sarasota County.....	7	4	3	4	0	3	4,837	32	6	40	1	14
Plantation Island CDP, Collier County.....	0	0	0	0	0	0	160	2	1	0	0	0
Plantation Mobile Home Park CDP, Palm Beach County.....	34	24	5	2	3	36	847	205	12	18	5	225
Plant City city, Hillsborough County.....	752	326	165	163	40	374	24,892	5,573	384	659	51	4,104
Poinciana CDP.....	1,840	1,428	343	441	213	1,316	31,862	14,444	730	1,401	321	7,369
Osceola County (part).....	1,026	838	204	262	127	782	16,542	8,632	423	732	215	4,503
Polk County (part).....	814	590	139	179	86	534	15,320	5,812	307	669	106	2,866
Point Baker CDP, Santa Rosa County.....	81	34	34	34	11	5	2,635	269	70	81	18	23
Polk City town, Polk County.....	29	7	12	4	1	7	1,474	23	18	13	1	63
Pomona Park town, Putnam County.....	15	4	6	7	1	1	755	76	18	18	1	61
Pompano Beach city, Broward County.....	1,818	1,039	320	392	182	1,152	64,333	29,888	605	1,694	231	5,624
Ponce de Leon town, Holmes County.....	13	0	11	0	1	1	572	11	17	2	2	7
Ponce Inlet town, Volusia County.....	38	9	13	14	1	3	2,979	13	22	44	3	11

Table 6.

Population for Selected Categories of Race: 2010—Con.

[For information on confidentiality protection, nonsampling error, and definitions, see Selected Appendixes at <www.census.gov/prod/cen2010/cph-1-a.pdf>]

State County Place	Race in combination with one or more other races						Race alone or in combination with one or more other races					
	White	Black or African American	American Indian and Alaska Native	Asian	Native Hawaiian and Other Pacific Islander	Some Other Race	White	Black or African American	American Indian and Alaska Native	Asian	Native Hawaiian and Other Pacific Islander	Some Other Race
PLACE—Con.												
Port Charlotte CDP, Charlotte County.....	1,016	619	283	283	93	271	47,152	5,665	446	1,138	127	1,185
Port LaBelle CDP, Hendry County.....	107	31	15	7	5	89	2,502	369	28	31	5	722
Port Orange city, Volusia County.....	914	328	268	344	61	183	52,090	2,183	438	1,605	82	733
Port Richey city, Pasco County.....	45	11	14	18	5	7	2,515	56	32	64	7	49
Port St. Joe city, Gulf County.....	54	26	28	3	1	13	2,516	914	41	15	2	21
Port St. John CDP, Brevard County.....	269	88	87	93	35	34	11,246	762	151	214	72	140
Port St. Lucie city, St. Lucie County.....	3,900	2,500	864	1,014	313	1,728	126,189	29,398	1,491	4,281	427	8,161
Port Salerno CDP, Martin County.....	183	88	38	38	15	73	8,482	1,008	100	106	22	596
Pretty Bayou CDP, Bay County.....	71	28	18	20	4	6	3,006	128	32	79	4	32
Princeton CDP, Miami-Dade County.....	481	301	36	125	43	341	13,803	7,076	80	431	54	1,288
Progress Village CDP, Hillsborough County.....	151	105	22	41	9	58	2,150	2,892	34	254	13	247
Punta Gorda city, Charlotte County.....	194	101	76	34	1	50	15,727	654	110	225	3	159
Punta Rassa CDP, Lee County.....	0	0	0	0	0	0	1,732	15	0	3	0	0
Quail Ridge CDP, Pasco County.....	33	17	12	5	4	5	915	103	15	16	7	23
Quincy city, Gadsden County.....	81	53	28	11	18	43	1,947	5,187	73	67	22	799
Raiford town, Union County.....	4	2	1	1	0	1	211	39	4	5	0	1
Raleigh CDP, Levy County.....	5	1	2	0	0	2	161	207	7	1	0	2
Reddick town, Marion County.....	9	4	9	0	0	12	234	250	10	1	0	28
Redington Beach town, Pinellas County.....	22	9	13	10	9	1	1,382	14	14	46	9	4
Redington Shores town, Pinellas County.....	22	6	8	7	2	10	2,072	17	13	25	2	22
Richmond Heights CDP, Miami-Dade County.....	141	148	33	46	18	104	2,087	6,308	55	83	19	243
Richmond West CDP, Miami-Dade County.....	730	375	48	289	42	505	27,051	2,855	105	923	47	2,023
Ridgecrest CDP, Pinellas County.....	81	60	31	14	3	17	718	1,798	38	35	3	81
Ridge Manor CDP, Hernando County.....	71	37	26	10	2	12	4,284	143	47	15	2	102
Ridge Wood Heights CDP, Sarasota County.....	94	27	31	17	4	26	4,554	103	48	90	6	96
Rio CDP, Martin County.....	13	2	10	2	0	2	946	5	11	7	3	8
Rio Pinar CDP, Orange County.....	102	30	18	35	5	36	4,422	364	26	268	10	235
River Park CDP, St. Lucie County.....	115	72	30	24	8	27	4,550	477	61	76	12	192
River Ridge CDP, Pasco County.....	86	32	19	40	0	28	4,485	95	31	120	1	75
Riverview CDP, Hillsborough County.....	2,308	1,428	470	846	144	811	52,204	13,492	764	3,049	212	4,464
Riviera Beach city, Palm Beach County.....	440	520	156	132	99	233	9,222	21,921	270	901	124	871
Rockledge city, Brevard County.....	563	309	114	221	39	99	20,177	3,917	198	825	68	437
Roeville CDP, Santa Rosa County.....	7	1	4	2	0	0	578	9	7	16	0	5
Roosevelt Gardens CDP, Broward County.....	7	22	3	0	4	11	61	2,391	5	1	4	18
Roseland CDP, Indian River County.....	25	17	17	6	0	1	1,416	33	25	19	1	12
Rotonda CDP, Charlotte County.....	43	17	19	11	2	5	8,569	106	28	73	2	30
Royal Palm Beach village, Palm Beach County.....	752	502	120	328	82	343	23,493	8,240	188	1,763	97	1,467
Royal Palm Estates CDP, Palm Beach County.....	78	44	14	7	8	54	1,841	807	33	35	14	398
Ruskin CDP, Hillsborough County.....	320	134	67	72	21	172	12,660	1,704	123	301	31	2,801
Safety Harbor city, Pinellas County.....	311	109	92	115	20	51	15,448	869	122	555	26	226
St. Augustine city, St. Johns County.....	187	89	76	44	8	32	11,110	1,595	128	206	20	139
St. Augustine Beach city, St. Johns County.....	64	17	28	33	1	13	5,981	67	46	107	4	51
St. Augustine Shores CDP, St. Johns County.....	91	36	25	22	6	21	7,057	204	36	107	7	56
St. Augustine South CDP, St. Johns County.....	93	24	41	30	6	14	4,831	79	53	101	6	35
St. Cloud city, Osceola County.....	995	488	225	268	81	470	29,995	2,540	357	881	107	2,631
St. James City CDP, Lee County.....	25	4	13	8	4	4	3,737	14	20	18	4	22
St. Leo town, Pasco County.....	33	18	5	18	8	9	1,065	214	8	42	9	49
St. Lucie Village town, St. Lucie County.....	7	6	1	3	0	3	572	17	2	6	0	3
St. Marks city, Wakulla County.....	2	1	1	0	0	0	286	6	2	1	0	0
St. Pete Beach city, Pinellas County.....	91	26	24	34	5	24	9,060	93	48	140	8	105
St. Petersburg city, Pinellas County.....	4,855	3,063	1,425	1,776	285	1,239	172,891	61,640	2,148	9,555	420	4,713
Samoset CDP, Manatee County.....	106	23	33	10	1	60	2,211	1,090	49	40	16	565
Samsula-Spruce Creek CDP, Volusia County.....	19	5	7	9	1	5	4,912	38	17	74	3	26
San Antonio city, Pasco County.....	11	2	5	2	0	2	1,109	14	5	7	0	14
San Carlos Park CDP, Lee County.....	276	103	77	44	17	117	14,807	586	143	274	21	1,316
San Castle CDP, Palm Beach County.....	72	78	13	17	30	70	1,725	1,403	43	43	30	327
Sanford city, Seminole County.....	1,360	978	348	347	108	583	32,074	17,310	639	1,851	152	3,494
Sanibel city, Lee County.....	39	6	11	10	1	16	6,378	46	17	35	2	33
Sarasota city, Sarasota County.....	1,042	576	291	219	58	357	40,194	8,420	512	910	80	3,128
Sarasota Springs CDP, Sarasota County.....	284	119	89	66	22	88	13,622	389	129	205	23	372
Satellite Beach city, Brevard County.....	209	77	61	76	10	39	9,605	276	88	253	15	117
Sawgrass CDP, St. Johns County.....	57	12	13	29	5	16	4,748	38	23	99	6	33
Schall Circle CDP, Palm Beach County.....	32	19	2	3	3	21	487	471	37	16	3	144
Sea Ranch Lakes village, Broward County.....	4	3	0	0	0	1	656	7	1	4	0	6
Sebastian city, Indian River County.....	307	156	107	64	21	77	20,152	1,311	153	316	28	350
Sebring city, Highlands County.....	230	142	67	27	20	94	8,203	1,686	145	170	24	564
Seffner CDP, Hillsborough County.....	184	111	31	50	5	43	5,982	1,114	67	339	7	288

Table 6.
Population for Selected Categories of Race: 2010—Con.

[For information on confidentiality protection, nonsampling error, and definitions, see Selected Appendixes at <www.census.gov/prod/cen2010/cph-1-a.pdf>]

State County Place	Race in combination with one or more other races						Race alone or in combination with one or more other races					
	White	Black or African American	American Indian and Alaska Native	Asian	Native Hawaiian and Other Pacific Islander	Some Other Race	White	Black or African American	American Indian and Alaska Native	Asian	Native Hawaiian and Other Pacific Islander	Some Other Race
PLACE—Con.												
Seminole city, Pinellas County.....	203	68	41	87	7	47	16,390	311	100	489	15	158
Seminole Manor CDP, Palm Beach County..	53	32	10	8	15	34	1,673	608	68	35	17	298
Seville CDP, Volusia County.....	7	4	0	3	0	0	356	152	7	5	0	101
Sewall's Point town, Martin County.....	7	1	0	9	0	3	1,953	12	0	28	1	12
Shady Hills CDP, Pasco County.....	171	45	77	28	8	38	11,190	128	138	85	12	159
Shalimar town, Okaloosa County.....	15	8	0	11	0	0	646	31	7	38	8	6
Sharpes CDP, Brevard County.....	70	23	38	6	12	5	3,206	138	69	26	14	35
Siesta Key CDP, Sarasota County.....	63	7	26	31	5	11	6,462	26	42	80	6	24
Silver Lake CDP, Lake County.....	23	10	2	8	0	3	1,683	110	6	70	3	30
Silver Springs Shores CDP, Marion County..	130	118	46	41	14	56	3,891	2,295	85	113	23	342
Sky Lake CDP, Orange County.....	266	137	101	30	21	147	4,199	1,161	144	198	41	781
Sneads town, Jackson County.....	25	14	9	3	0	2	1,468	356	13	10	1	28
Solana CDP, Charlotte County.....	14	14	7	2	0	0	668	68	9	8	2	7
Sopchoppy city, Wakulla County.....	10	6	6	0	0	0	336	121	8	3	0	0
Sorrento CDP, Lake County.....	17	5	12	2	0	14	675	26	114	4	0	67
South Apopka CDP, Orange County.....	71	59	24	20	9	52	1,610	3,732	55	47	11	393
South Bay city, Palm Beach County.....	70	33	11	14	5	55	1,268	3,202	20	42	6	433
South Beach CDP, Indian River County.....	14	5	8	4	0	1	3,460	10	11	32	0	5
South Bradenton CDP, Manatee County.....	552	330	126	72	34	226	17,818	2,366	249	411	60	1,961
South Brooksville CDP, Hernando County....	56	31	23	1	0	3	3,420	533	34	34	0	43
Southchase CDP, Orange County.....	528	288	76	218	67	412	9,403	2,522	128	1,969	92	2,626
South Daytona city, Volusia County.....	241	130	61	51	7	68	10,568	1,466	96	186	14	209
Southeast Arcadia CDP, DeSoto County.....	211	30	21	8	4	178	3,850	353	59	39	5	2,474
Southgate CDP, Sarasota County.....	112	38	37	22	8	34	6,558	155	72	142	12	365
South Gate Ridge CDP, Sarasota County....	100	57	18	29	2	33	5,159	193	32	124	10	293
South Highpoint CDP, Pinellas County.....	147	80	46	23	6	76	3,336	710	107	340	46	852
South Miami city, Miami-Dade County.....	191	87	39	96	11	79	8,940	2,072	70	555	16	275
South Miami Heights CDP, Miami-Dade County.....	717	443	100	216	82	726	24,697	9,114	173	748	87	2,047
South Palm Beach town, Palm Beach County.....	7	0	0	4	0	5	1,152	5	1	13	0	8
South Pasadena city, Pinellas County.....	25	9	9	9	2	3	4,780	99	15	62	4	33
South Patrick Shores CDP, Brevard County..	107	48	27	56	8	10	5,561	131	54	189	11	61
South Sarasota CDP, Sarasota County.....	95	39	38	30	1	16	4,719	104	52	95	4	87
South Venice CDP, Sarasota County.....	182	59	52	44	10	42	13,534	149	82	184	16	184
Southwest Ranches town, Broward County..	161	91	41	71	11	72	6,473	490	85	280	13	240
Springfield city, Bay County.....	286	180	99	102	7	27	6,158	2,296	163	437	15	200
Spring Hill CDP, Hernando County.....	2,052	1,070	562	507	99	756	88,939	6,106	916	1,892	142	3,249
Springhill CDP, Santa Rosa County.....	4	0	1	3	0	0	152	1	8	3	0	0
Spring Lake CDP, Hernando County.....	3	0	1	1	0	1	447	1	3	7	0	3
Spring Ridge CDP, Gilchrist County.....	11	0	8	2	0	1	387	4	9	5	0	4
Stacey Street CDP, Palm Beach County.....	12	6	0	0	0	14	228	363	11	5	1	266
Starke city, Bradford County.....	114	85	32	27	15	16	3,702	1,678	47	86	16	70
Steinhatchee CDP, Taylor County.....	2	0	1	1	0	0	1,035	0	4	4	0	6
Stock Island CDP, Monroe County.....	72	23	14	15	3	26	3,172	698	24	28	3	71
Stuart city, Martin County.....	297	173	79	62	16	88	12,764	2,045	124	233	28	770
Sugarmill Woods CDP, Citrus County.....	83	22	30	23	2	29	7,958	175	43	135	3	70
Sumatra CDP, Liberty County.....	2	1	0	1	0	0	148	1	0	1	0	0
Sun City Center CDP, Hillsborough County..	115	35	42	35	13	30	18,561	429	65	205	21	122
Suncoast Estates CDP, Lee County.....	111	24	58	17	4	24	4,156	65	78	38	11	160
Sunny Isles Beach city, Miami-Dade County.	404	135	38	139	10	216	19,287	797	72	431	12	718
Sunrise city, Broward County.....	1,839	1,569	248	840	215	1,039	49,461	28,432	504	4,279	286	4,460
Sunset CDP, Miami-Dade County.....	192	70	19	86	7	84	15,505	280	29	420	7	382
Surfside town, Miami-Dade County.....	88	15	14	25	3	53	5,524	88	18	100	3	112
Sweetwater city, Miami-Dade County.....	258	53	10	18	3	230	12,729	293	43	90	3	630
Taft CDP, Orange County.....	60	32	20	13	6	39	1,759	229	30	65	7	207
Tallahassee city, Leon County.....	3,373	2,210	978	1,273	173	719	107,544	65,685	1,421	7,926	273	3,080
Tamarac city, Broward County.....	1,212	858	176	433	95	720	41,825	14,798	285	1,957	120	3,253
Tamiami CDP, Miami-Dade County.....	641	181	36	130	17	487	52,879	926	75	516	18	1,616
Tampa city, Hillsborough County.....	8,463	5,182	1,913	2,798	604	3,518	219,680	93,054	3,161	14,358	858	16,308
Tangelo Park CDP, Orange County.....	36	43	8	6	4	11	260	1,911	11	13	6	87
Tangerine CDP, Orange County.....	31	19	3	12	1	18	1,932	606	7	37	1	324
Tarpon Springs city, Pinellas County.....	443	209	104	137	17	111	21,121	1,705	177	476	36	494
Tavares city, Lake County.....	201	110	65	49	7	77	11,967	1,530	116	286	14	302
Tavernier CDP, Monroe County.....	35	16	15	3	2	3	2,060	49	26	12	2	24
Taylor Creek CDP, Okeechobee County.....	50	17	21	3	3	18	4,116	60	48	65	4	114
Temple Terrace city, Hillsborough County....	611	368	112	271	33	218	17,308	5,161	219	1,609	50	1,029
Tequesta village, Palm Beach County.....	56	8	21	18	0	20	5,450	40	28	91	1	82
The Acreage CDP, Palm Beach County.....	657	456	149	347	52	340	31,186	5,620	257	1,369	74	1,248
The Crossings CDP, Miami-Dade County.....	446	206	35	212	14	234	20,472	1,265	69	791	15	740
The Hammocks CDP, Miami-Dade County....	1,246	535	70	426	52	781	44,587	3,653	154	1,995	61	2,161
The Meadows CDP, Sarasota County.....	23	5	4	5	4	7	3,846	94	7	35	4	32

Table 6.

Population for Selected Categories of Race: 2010—Con.

[For information on confidentiality protection, nonsampling error, and definitions, see Selected Appendixes at <www.census.gov/prod/cen2010/cph-1-a.pdf>]

State County Place	Race in combination with one or more other races						Race alone or in combination with one or more other races					
	White	Black or African American	American Indian and Alaska Native	Asian	Native Hawaiian and Other Pacific Islander	Some Other Race	White	Black or African American	American Indian and Alaska Native	Asian	Native Hawaiian and Other Pacific Islander	Some Other Race
PLACE—Con.												
The Villages CDP, Hillsborough County.....	140	17	75	34	17	24	50,651	331	127	376	28	88
Marion County (part).....	20	0	15	2	1	4	7,857	60	21	64	2	26
Sumter County (part).....	120	17	60	32	16	20	42,794	271	106	312	26	62
Thonotosassa CDP, Hillsborough County.....	313	166	121	62	5	71	10,291	2,191	185	283	8	442
Three Lakes CDP, Miami-Dade County.....	352	224	17	189	11	210	12,108	1,795	40	883	18	714
Three Oaks CDP, Lee County.....	70	23	10	27	2	19	3,333	89	13	126	2	106
Tice CDP, Lee County.....	115	42	22	20	4	112	2,406	425	81	61	13	1,648
Tierra Verde CDP, Pinellas County.....	39	6	16	18	0	7	3,584	48	32	70	2	30
Tiger Point CDP, Santa Rosa County.....	49	9	15	27	4	2	2,972	35	21	87	17	12
Tildenville CDP, Orange County.....	5	7	0	4	2	0	90	407	0	14	2	7
Timber Pines CDP, Hernando County.....	16	8	5	2	0	4	5,332	26	7	21	2	16
Titusville city, Brevard County.....	963	539	372	216	67	162	36,338	6,448	578	824	108	675
Town 'n' Country CDP, Hillsborough County.....	2,366	1,230	400	589	154	1,255	61,962	8,818	750	3,787	207	6,012
Treasure Island city, Pinellas County.....	60	15	17	20	16	16	6,547	66	30	75	19	46
Trenton city, Gilchrist County.....	52	25	23	9	0	5	1,536	376	34	20	0	91
Trilby CDP, Pasco County.....	6	4	1	1	0	3	268	131	2	1	0	26
Trinity CDP, Pasco County.....	134	45	22	69	9	41	10,296	209	40	383	11	134
Tyndall AFB CDP, Bay County.....	164	82	38	87	12	31	2,370	499	52	159	24	106
Umatilla city, Lake County.....	30	13	20	5	0	13	3,191	124	35	11	0	137
Union Park CDP, Orange County.....	284	151	66	114	28	142	7,499	985	132	508	59	991
University CDP (Hillsborough County), Hillsborough County.....	1,178	898	298	324	90	616	21,749	14,416	548	1,871	125	4,222
University CDP (Orange County), Orange County.....	573	300	107	214	47	261	23,604	4,070	213	1,935	82	1,953
University Park CDP, Miami-Dade County.....	359	134	49	105	11	216	24,704	1,362	76	619	17	670
Upper Grand Lagoon CDP, Bay County.....	420	124	199	131	8	82	13,148	441	267	359	25	217
Valparaiso city, Okaloosa County.....	192	73	59	119	16	24	4,452	360	90	302	24	63
Valrico CDP, Hillsborough County.....	814	428	203	316	37	281	29,751	3,524	302	1,712	58	1,275
Vamo CDP, Sarasota County.....	56	30	18	21	3	23	4,492	95	32	82	7	96
Venice city, Sarasota County.....	138	34	64	37	9	27	20,323	159	93	191	13	128
Venice Gardens CDP, Sarasota County.....	83	35	32	20	3	16	6,818	99	42	121	4	117
Vernon city, Washington County.....	12	3	2	6	2	1	553	101	26	8	3	9
Vero Beach city, Indian River County.....	228	105	63	50	16	85	13,544	838	107	330	30	651
Vero Beach South CDP, Indian River County.....	364	151	97	86	9	113	20,902	1,372	187	459	17	582
Verona Walk CDP, Collier County.....	22	9	7	5	1	10	1,726	30	8	20	2	26
Viera East CDP, Brevard County.....	251	134	55	122	12	37	9,709	649	74	472	13	158
Viera West CDP, Brevard County.....	170	75	20	94	9	28	5,827	441	32	405	17	121
Villano Beach CDP, St. Johns County.....	23	8	13	7	1	3	2,596	19	30	34	5	22
Villas CDP, Lee County.....	199	106	40	45	21	87	10,394	588	58	214	34	538
Vineyards CDP, Collier County.....	28	5	5	9	7	10	3,277	35	8	54	9	24
Virginia Gardens village, Miami-Dade County.....	45	8	4	10	0	36	2,198	71	5	50	1	103
Wabasso CDP, Indian River County.....	3	2	1	0	1	1	558	37	2	1	1	14
Wabasso Beach CDP, Indian River County..	6	1	1	0	0	5	1,836	4	1	12	0	7
Wacissa CDP, Jefferson County.....	6	1	7	0	0	0	309	77	7	0	0	0
Wahnetta CDP, Polk County.....	109	13	25	2	15	92	3,425	71	70	11	18	1,629
Waldo city, Alachua County.....	17	7	7	3	0	2	730	270	9	6	0	18
Wallace CDP, Santa Rosa County.....	32	9	17	3	9	2	1,708	34	42	21	12	4
Warm Mineral Springs CDP, Sarasota County.....	43	25	6	7	1	22	4,929	100	16	21	2	47
Warrington CDP, Escambia County.....	464	243	212	142	31	69	10,474	3,410	368	509	52	324
Washington Park CDP, Broward County.....	6	18	7	3	6	7	53	1,604	7	10	6	17
Watergate CDP, Palm Beach County.....	70	18	20	8	2	52	2,580	164	55	54	2	173
Watertown CDP, Columbia County.....	52	30	17	7	0	6	1,897	917	26	14	0	32
Wauchula city, Hardee County.....	100	40	17	18	4	64	3,462	333	62	69	6	1,195
Waukeenhah CDP, Jefferson County.....	1	0	1	0	0	0	198	72	1	0	2	0
Wausau town, Washington County.....	9	5	5	1	0	0	372	8	8	4	0	1
Waverly CDP, Polk County.....	1	2	1	0	0	0	354	353	14	0	0	48
Webster city, Sumter County.....	12	16	11	6	1	12	429	257	13	7	3	105
Wedgefield CDP, Orange County.....	197	92	57	92	23	103	5,160	816	79	435	40	470
Weeki Wachee city, Hernando County.....	0	0	0	0	0	0	12	0	0	0	0	0
Weeki Wachee Gardens CDP, Hernando County.....	10	3	5	3	0	0	1,134	3	8	10	0	2
Wekiwa Springs CDP, Seminole County.....	405	145	86	192	16	103	20,395	744	117	822	24	390
Welaka town, Putnam County.....	7	6	1	2	0	0	532	165	2	4	0	6
Wellington village, Palm Beach County.....	1,125	601	173	505	81	482	46,337	6,459	276	2,670	103	2,206
Wesley Chapel CDP, Pasco County.....	1,296	679	248	554	63	462	34,353	5,702	360	3,078	113	2,212
West Bradenton CDP, Manatee County.....	76	26	20	23	1	11	4,006	61	43	79	10	73
Westchase CDP, Hillsborough County.....	549	264	65	268	29	193	18,501	1,422	105	1,709	42	675
Westchester CDP, Miami-Dade County.....	316	61	26	50	16	252	28,882	425	49	184	17	671
West DeLand CDP, Volusia County.....	86	31	32	21	5	14	3,086	280	44	49	8	164
Westgate CDP, Palm Beach County.....	321	227	78	26	22	201	3,603	3,189	148	164	35	1,283

Table 6.

Population for Selected Categories of Race: 2010—Con.

[For information on confidentiality protection, nonsampling error, and definitions, see Selected Appendixes at <www.census.gov/prod/cen2010/cph-1-a.pdf>]

State County Place	Race in combination with one or more other races						Race alone or in combination with one or more other races					
	White	Black or African American	American Indian and Alaska Native	Asian	Native Hawaiian and Other Pacific Islander	Some Other Race	White	Black or African American	American Indian and Alaska Native	Asian	Native Hawaiian and Other Pacific Islander	Some Other Race
PLACE—Con.												
West Lealman CDP, Pinellas County.....	351	161	141	85	17	87	13,849	865	199	697	32	447
West Little River CDP, Miami-Dade County..	665	339	99	79	74	682	15,491	17,437	182	134	83	2,366
West Melbourne city, Brevard County.....	438	199	81	195	36	119	16,129	1,102	128	1,110	39	403
West Miami city, Miami-Dade County.....	69	33	1	17	2	41	5,736	112	14	30	2	154
Weston city, Broward County.....	1,323	498	229	558	46	579	57,367	3,358	316	3,558	70	2,331
West Palm Beach city, Palm Beach County..	1,943	1,276	441	568	210	1,102	58,616	33,705	940	2,824	324	6,371
West Park city, Broward County.....	291	267	40	82	30	254	4,937	8,459	96	230	37	893
West Pensacola CDP, Escambia County.....	562	372	182	192	26	101	10,756	9,379	404	903	82	550
West Perrine CDP, Miami-Dade County.....	118	147	11	55	26	84	3,039	6,074	41	153	26	357
West Samoset CDP, Manatee County.....	186	83	38	3	5	104	3,408	1,387	63	10	17	910
West Vero Corridor CDP, Indian River County.....	49	13	27	10	4	20	6,926	71	32	52	5	115
Westview CDP, Miami-Dade County.....	137	168	29	28	31	158	2,422	6,874	57	46	44	491
Westville town, Holmes County.....	9	2	6	0	0	1	288	3	6	0	0	1
Westwood Lakes CDP, Miami-Dade County.	184	26	12	30	9	152	11,331	178	17	148	9	368
Wewahatchka city, Gulf County.....	44	26	34	3	0	3	1,780	191	45	4	0	16
Whiskey Creek CDP, Lee County.....	40	15	14	14	0	7	4,452	88	28	79	1	53
White City CDP, St. Lucie County.....	57	22	20	11	0	23	3,438	150	33	59	1	107
White Springs town, Hamilton County.....	10	5	7	0	0	0	385	382	7	2	0	13
Whitfield CDP (Manatee County), Manatee County.....	42	10	11	12	2	14	2,677	109	22	50	3	67
Whitfield CDP (Santa Rosa County), Santa Rosa County.....	4	0	4	0	0	0	280	0	13	0	0	6
Wildwood city, Sumter County.....	93	74	12	8	3	13	5,102	1,483	40	85	6	95
Williamsburg CDP, Orange County.....	181	84	38	92	6	102	6,496	390	51	584	51	331
Williston city, Levy County.....	50	20	14	9	5	23	1,963	668	17	53	15	113
Williston Highlands CDP, Levy County.....	29	10	10	6	0	6	2,133	100	20	6	1	46
Willow Oak CDP, Polk County.....	135	70	26	19	5	48	4,876	548	52	56	6	1,346
Wilton Manors city, Broward County.....	165	112	28	87	9	54	9,561	1,552	58	339	12	347
Wimauma CDP, Hillsborough County.....	110	30	15	7	8	92	4,477	423	79	65	38	1,423
Windermere town, Orange County.....	25	5	6	13	0	5	2,344	40	6	86	0	13
Windsor CDP, Indian River County.....	3	0	0	2	0	1	253	0	2	3	0	1
Winter Beach CDP, Indian River County.....	30	11	11	11	0	9	1,860	141	17	51	1	35
Winter Garden city, Orange County.....	823	539	195	437	98	543	24,601	6,059	319	2,198	137	2,634
Winter Haven city, Polk County.....	578	406	143	142	57	264	22,487	9,783	249	820	86	1,265
Winter Park city, Orange County.....	445	199	132	189	18	79	24,659	2,304	182	832	23	404
Winter Springs city, Seminole County.....	701	349	152	196	33	197	29,518	2,180	238	1,057	53	1,080
Wiscon CDP, Hernando County.....	11	9	3	0	1	0	688	17	8	1	2	2
Woodlawn Beach CDP, Santa Rosa County.	48	13	14	15	1	12	1,716	45	25	32	2	18
Woodville CDP, Leon County.....	73	36	50	5	4	8	2,317	623	63	16	4	45
World Golf Village CDP, St. Johns County....	206	75	40	101	19	44	11,146	570	69	518	31	228
Worthington Springs town, Union County.....	7	7	7	0	0	0	169	14	7	0	0	4
Wright CDP, Okaloosa County.....	1,053	504	221	529	48	181	17,193	4,094	344	1,513	101	1,208
Yalaha CDP, Lake County.....	17	3	15	4	0	3	1,201	129	18	19	0	18
Yankeetown town, Levy County.....	11	1	10	0	0	0	500	1	11	1	0	0
Yeehaw Junction CDP, Osceola County.....	7	0	5	0	0	2	228	0	8	1	0	10
Yulee CDP, Nassau County.....	160	58	69	47	10	19	10,559	706	118	145	17	134
Zellwood CDP, Orange County.....	16	3	3	3	7	2	2,567	58	14	18	8	169
Zephyrhills city, Pasco County.....	222	112	81	50	11	85	12,011	760	109	237	14	449
Zephyrhills North CDP, Pasco County.....	33	11	14	3	0	7	2,478	41	21	37	0	57
Zephyrhills South CDP, Pasco County.....	70	28	31	11	4	18	5,074	94	59	41	5	90
Zephyrhills West CDP, Pasco County.....	49	25	26	4	5	3	5,727	76	41	31	8	42
Zolfo Springs town, Hardee County.....	51	10	7	2	1	46	1,233	87	17	13	7	530

Table 7.
Households and Families: 2010

[For information on confidentiality protection, nonsampling error, and definitions, see Selected Appendixes at <www.census.gov/prod/cen2010/cph-1-a.pdf>]

State County County Subdivision Place	Total households	Family households						Nonfamily households			Average size	
		Total		Husband-wife family		Female householder, no husband present		Total	Householder living alone		House- holds	Families
		Number	Percent with own children under 18 years	Number	Percent with own children under 18 years	Number	Percent with own children under 18 years		Total	65 years and over		
Florida.....	7,420,802	4,835,475	40.0	3,457,149	35.6	1,005,042	52.8	2,585,327	2,021,781	824,389	2.48	3.01
Alachua County.....	100,516	53,500	41.3	36,577	37.5	12,873	52.5	47,016	30,356	7,559	2.32	2.91
Gainesville CCD.....	69,334	32,321	42.6	20,460	38.2	9,115	54.2	37,013	22,300	4,780	2.27	2.89
Gainesville city (part).....	46,558	17,885	39.6	10,299	34.8	5,703	50.6	28,673	16,028	2,890	2.19	2.83
Hawthorne CCD.....	2,346	1,557	30.1	1,102	25.8	326	41.4	789	655	251	2.41	2.92
Gainesville city (part).....	2	1	0.0	1	0.0	0	(X)	1	0	0	2.00	2.00
Hawthorne city.....	561	357	35.6	215	29.8	118	43.2	204	176	67	2.53	3.15
High Springs-Alachua CCD.....	16,063	10,680	40.8	8,066	37.9	1,989	50.1	5,383	4,343	1,498	2.39	2.90
Alachua city.....	3,620	2,538	42.4	1,830	38.0	558	53.8	1,082	870	270	2.50	2.97
Gainesville city (part).....	4,400	2,498	44.6	1,755	41.8	592	53.4	1,902	1,555	606	2.18	2.85
High Springs city.....	2,121	1,513	42.5	1,153	41.0	272	46.0	608	513	221	2.52	2.97
La Crosse town (part).....	100	74	40.5	48	35.4	18	55.6	26	17	8	2.79	3.11
Newberry city (part).....	4	4	50.0	3	66.7	1	0.0	0	0	0	3.75	3.75
Micanopy CCD.....	1,273	795	26.2	619	22.0	112	39.3	478	381	137	2.17	2.66
Micanopy town.....	277	162	28.4	114	22.8	29	48.3	115	84	35	2.17	2.72
Newberry-Archer CCD.....	8,460	6,148	42.9	4,850	41.1	967	51.0	2,312	1,827	602	2.60	3.04
Archer city.....	453	290	43.4	164	34.1	105	57.1	163	138	52	2.47	3.07
Newberry city (part).....	1,880	1,379	45.5	1,046	43.4	248	52.0	501	416	150	2.63	3.06
Waldo CCD.....	3,040	1,999	32.4	1,480	29.2	364	40.1	1,041	850	291	2.41	2.93
Gainesville city (part).....	69	40	40.0	28	39.3	11	36.4	29	24	10	2.10	2.78
La Crosse town (part).....	30	20	35.0	17	35.3	3	33.3	10	6	1	2.70	3.25
Waldo city.....	413	245	40.8	144	33.3	79	49.4	168	135	51	2.45	3.10
Baker County.....	8,772	6,717	45.3	4,929	42.3	1,244	53.9	2,055	1,697	677	2.82	3.21
Macclenny CCD.....	4,785	3,604	45.8	2,575	42.1	739	57.0	1,181	981	427	2.77	3.18
Macclenny city.....	2,143	1,548	51.8	1,020	47.4	413	61.3	595	499	223	2.77	3.27
Sanderson CCD.....	3,987	3,113	44.8	2,354	42.6	505	49.5	874	716	250	2.89	3.25
Glen St. Mary town.....	178	123	51.2	77	37.7	35	77.1	55	47	13	2.46	2.88
Bay County.....	68,438	44,451	40.8	31,826	35.7	8,917	54.9	23,987	18,808	6,677	2.41	2.92
Lynn Haven CCD.....	9,076	6,603	39.8	5,123	35.9	1,058	52.5	2,473	2,009	789	2.52	2.92
Lynn Haven city (part).....	4,665	3,224	43.0	2,420	39.5	600	53.7	1,441	1,190	487	2.44	2.92
Panama City city (part).....	80	40	55.0	19	42.1	17	76.5	40	30	0	2.10	2.83
Mexico Beach CCD.....	1,326	1,048	58.9	923	56.9	88	73.9	278	246	89	2.76	3.17
Mexico Beach city.....	563	320	20.0	269	14.9	38	47.4	243	216	88	1.90	2.43
Tyndall AFB CDP.....	761	727	75.9	653	74.1	50	94.0	34	29	0	3.40	3.49
Panama City CCD.....	35,654	22,840	41.8	15,286	35.4	5,599	56.0	12,814	10,343	3,790	2.41	2.95
Callaway city.....	5,697	3,913	42.5	2,694	35.3	856	59.3	1,784	1,420	466	2.52	2.96
Cedar Grove CDP.....	1,263	856	48.7	481	44.9	285	55.1	407	308	93	2.69	3.14
Lynn Haven city (part).....	2,818	1,931	54.8	1,404	50.0	409	71.1	887	739	209	2.49	3.01
Panama City city (part).....	14,698	8,561	40.5	5,338	32.7	2,464	54.9	6,137	5,013	1,930	2.28	2.92
Parker city.....	1,861	1,179	37.3	796	30.7	270	51.5	682	547	217	2.32	2.82
Pretty Bayou CDP.....	1,310	921	30.3	751	28.5	114	39.5	389	315	138	2.36	2.77
Springfield city.....	3,478	2,209	44.0	1,314	37.3	680	55.9	1,269	1,002	310	2.52	3.07
Panama City Beaches CCD.....	15,903	9,232	37.6	6,897	32.5	1,487	55.8	6,671	4,870	1,539	2.23	2.76
Laguna Beach CDP.....	1,816	1,022	31.8	737	25.0	161	46.6	794	579	202	2.17	2.66
Lower Grand Lagoon CDP.....	1,931	947	32.9	680	26.5	160	53.1	984	723	209	2.01	2.60
Panama City Beach city (part).....	5,278	2,951	37.1	2,227	32.0	486	57.2	2,327	1,679	513	2.20	2.75
Upper Grand Lagoon CDP.....	5,986	3,741	40.2	2,844	35.9	571	57.6	2,245	1,655	545	2.32	2.81
Southport CCD.....	3,611	2,678	40.0	2,086	37.7	362	46.7	933	726	259	2.65	3.02
Lynn Haven city (part).....	50	24	12.5	19	5.3	1	0.0	26	24	18	1.62	2.17
Panama City Beach city (part).....	139	117	43.6	98	42.9	12	50.0	22	18	6	2.76	2.99
Youngstown CCD.....	2,868	2,050	39.6	1,511	37.1	323	43.7	818	614	211	2.64	3.04
Panama City city (part).....	14	12	33.3	10	30.0	1	100.0	2	1	0	2.79	2.50
Bradford County.....	9,479	6,581	38.2	4,624	32.7	1,421	52.2	2,898	2,375	990	2.53	2.99
Brooker CCD.....	515	373	34.6	280	30.0	62	50.0	142	119	49	2.53	2.92
Brooker town.....	138	105	26.7	76	25.0	19	26.3	33	28	11	2.45	2.76
Hampton CCD.....	2,634	1,805	34.9	1,379	31.2	292	44.5	829	668	287	2.40	2.85
Hampton city.....	192	123	48.8	69	49.3	36	41.7	69	57	21	2.60	3.12
Lawley CCD.....	1,588	1,154	37.1	837	32.7	239	48.5	434	364	156	2.62	3.03
Lawley city.....	293	193	36.8	117	33.3	63	41.3	100	88	43	2.49	3.06
Starke CCD.....	4,742	3,249	40.8	2,128	34.1	828	56.2	1,493	1,224	498	2.58	3.07
Starke city.....	2,068	1,308	42.4	777	32.2	426	60.6	760	647	278	2.47	3.08
Brevard County.....	229,692	148,392	35.9	110,885	31.0	27,100	51.6	81,300	65,327	28,779	2.33	2.84
Cocoa Beach-Cape Canaveral CCD.....	12,791	6,141	23.9	4,732	17.1	954	46.4	6,650	5,409	2,210	1.83	2.44
Cape Canaveral city.....	5,626	2,435	24.2	1,784	14.1	443	52.1	3,191	2,561	843	1.76	2.39
Cocoa Beach city.....	5,985	3,099	23.5	2,470	18.8	422	41.7	2,886	2,394	1,204	1.88	2.47
Cocoa-Rockledge CCD.....	46,496	31,735	38.3	23,360	33.5	6,055	52.7	14,761	11,733	4,665	2.44	2.90
Cocoa city.....	7,236	4,317	40.1	2,451	28.8	1,516	56.3	2,919	2,366	940	2.36	2.96
Cocoa West CDP.....	2,205	1,437	43.1	696	35.6	571	51.3	768	572	192	2.68	3.18
Port St. John CDP.....	4,709	3,444	40.2	2,493	36.4	629	48.2	1,265	962	325	2.61	2.97
Rockledge city.....	10,224	7,013	37.7	5,242	33.9	1,295	50.0	3,211	2,525	1,031	2.42	2.86
Sharpes CDP.....	1,471	903	32.0	613	25.6	175	43.4	568	441	176	2.32	2.81
Viera East CDP.....	4,586	3,228	34.6	2,751	30.0	344	61.3	1,358	1,146	610	2.28	2.72
Viera West CDP (part).....	2,440	1,792	43.0	1,587	40.9	144	61.1	648	544	220	2.44	2.87
Indianalantic-Melbourne Beach CCD.....	19,205	12,219	34.5	9,826	31.5	1,673	48.5	6,986	5,680	2,615	2.23	2.76
Indianalantic town.....	1,291	767	30.8	631	27.9	90	51.1	524	427	157	2.11	2.67
Indian Harbour Beach city.....	3,848	2,324	29.4	1,808	26.3	375	42.7	1,524	1,239	585	2.14	2.68

Table 7.
Households and Families: 2010—Con.

[For information on confidentiality protection, nonsampling error, and definitions, see Selected Appendixes at <www.census.gov/prod/cen2010/cph-1-a.pdf>]

State County County Subdivision Place	Total households	Family households						Nonfamily households			Average size	
		Total		Husband-wife family		Female householder, no husband present		Total	Householder living alone		House- holds	Families
		Number	Percent with own children under 18 years	Number	Percent with own children under 18 years	Number	Percent with own children under 18 years		Total	65 years and over		
Brevard County—Con.												
Indianalantic-Melbourne Beach CCD—Con.												
Melbourne city (part).....	1,799	1,010	41.1	807	38.0	153	58.8	789	642	241	2.16	2.85
Melbourne Beach town.....	1,344	871	35.7	746	35.4	93	35.5	473	373	166	2.31	2.85
Patrick AFB CDP.....	347	297	68.0	266	66.2	21	95.2	50	42	5	3.00	3.28
Satellite Beach city.....	4,283	2,928	37.8	2,300	34.3	447	52.6	1,355	1,100	529	2.36	2.81
South Patrick Shores CDP.....	2,630	1,692	31.4	1,320	28.0	244	45.1	938	765	336	2.23	2.74
Malabar CCD.....	7,925	4,868	17.5	4,090	14.5	545	33.0	3,057	2,507	1,600	2.03	2.49
Grant-Valkaria town.....	1,587	1,174	25.1	1,024	23.9	96	32.3	413	317	97	2.43	2.75
Malabar town.....	1,124	805	30.1	692	29.3	76	32.9	319	253	102	2.45	2.87
Mico CDP.....	5,055	2,766	9.0	2,310	5.2	331	28.1	2,289	1,909	1,397	1.79	2.26
Palm Bay city (part).....	147	112	58.0	54	44.4	42	73.8	35	27	4	2.67	2.86
Melbourne CCD.....	52,601	31,716	36.7	23,396	31.8	6,097	51.5	20,885	16,884	7,494	2.24	2.82
June Park CDP (part).....	1,472	989	30.0	758	28.4	149	34.2	483	381	156	2.39	2.84
Melbourne city (part).....	32,235	17,911	37.1	11,956	30.3	4,420	51.9	14,324	11,507	4,801	2.17	2.80
Melbourne Village town.....	301	206	21.8	174	20.7	22	27.3	95	78	42	2.20	2.59
Palm Bay city (part).....	0	0	(X)	0	(X)	0	(X)	0	0	0	0.00	0.00
Palm Shores town.....	397	245	38.8	205	35.6	28	60.7	152	128	47	2.27	2.91
West Melbourne city (part).....	7,666	4,891	40.7	3,860	37.6	756	53.8	2,775	2,220	1,052	2.34	2.89
Melbourne Shores-Floridana Beach CCD.....	3,195	2,154	20.8	1,937	18.0	149	46.3	1,041	855	488	2.07	2.46
Merritt Island CCD.....	17,908	11,999	35.4	9,233	31.2	1,907	50.2	5,909	4,787	2,205	2.36	2.83
Melbourne city (part).....	0	0	(X)	0	(X)	0	(X)	0	0	0	0.00	0.00
Merritt Island CDP.....	14,754	9,697	34.9	7,287	30.1	1,678	50.1	5,057	4,088	1,838	2.33	2.82
Palm Bay CCD.....	39,564	27,789	41.7	19,624	36.7	6,035	54.8	11,775	9,084	3,670	2.61	3.05
Melbourne city (part).....	0	0	(X)	0	(X)	0	(X)	0	0	0	0.00	0.00
Palm Bay city (part).....	39,335	27,604	41.6	19,467	36.6	6,012	54.8	11,731	9,054	3,653	2.60	3.05
West Melbourne city (part).....	1	1	100.0	1	100.0	0	(X)	0	0	0	4.00	4.00
Space Center CCD.....	28	15	26.7	13	23.1	2	50.0	13	11	2	2.07	2.73
Titusville city (part).....	0	0	(X)	0	(X)	0	(X)	0	0	0	0.00	0.00
Titusville CCD.....	28,380	18,470	33.8	13,540	27.9	3,578	51.0	9,910	8,122	3,717	2.31	2.82
Mims CDP.....	2,884	2,018	29.6	1,530	25.4	340	43.2	866	684	323	2.45	2.87
Titusville city (part).....	19,017	11,741	37.4	8,039	30.5	2,751	53.7	7,276	6,024	2,713	2.28	2.84
West Brevard CCD.....	1,599	1,286	35.9	1,134	34.7	105	46.7	313	255	113	2.67	2.95
June Park CDP (part).....	211	172	30.2	149	30.2	17	29.4	39	29	15	2.70	2.96
Melbourne city (part).....	6	5	60.0	5	60.0	0	(X)	1	1	1	2.83	3.20
Palm Bay city (part).....	0	0	(X)	0	(X)	0	(X)	0	0	0	0.00	0.00
Viera West CDP (part).....	241	195	54.9	158	53.2	29	62.1	46	37	10	2.86	3.18
West Melbourne city (part).....	45	17	29.4	15	26.7	0	(X)	28	24	24	2.71	2.71
Broward County.....	686,047	434,488	45.2	293,617	42.8	104,843	52.5	251,559	197,539	75,963	2.52	3.14
Conservation CCD.....	11	4	50.0	2	0.0	0	(X)	7	7	1	1.82	2.75
Weston city (part).....	0	0	(X)	0	(X)	0	(X)	0	0	0	0.00	0.00
Coral Springs-Margate CCD.....	81,100	55,948	46.5	37,525	43.3	13,763	55.4	25,152	20,214	8,763	2.67	3.18
Coconut Creek city (part).....	3,638	2,202	48.0	1,407	44.3	580	55.0	1,436	1,082	240	2.35	2.92
Coral Springs city (part).....	32,874	24,825	51.2	16,976	48.0	5,884	60.7	8,049	6,217	1,651	2.84	3.24
Margate city.....	21,483	13,490	40.2	9,345	38.6	3,040	45.3	7,993	6,621	3,521	2.47	3.10
North Lauderdale city (part).....	9,763	7,639	55.9	4,220	54.1	2,596	61.3	2,124	1,459	201	3.36	3.67
Tamarac city (part).....	13,342	7,792	33.1	5,577	28.2	1,663	46.0	5,550	4,835	3,150	2.14	2.76
Davie CCD.....	68,877	52,675	52.9	40,066	52.5	9,318	56.0	16,202	12,192	3,892	2.85	3.25
Cooper City city.....	9,628	8,118	49.2	6,391	47.6	1,300	55.5	1,510	1,173	387	2.96	3.22
Davie town (part).....	33,813	23,271	48.6	16,422	47.6	4,972	53.3	10,542	7,763	2,503	2.64	3.14
Pembroke Pines city (part).....	470	428	62.9	365	62.7	50	58.0	42	31	7	3.61	3.76
Southwest Ranches town (part).....	2,039	1,751	43.8	1,474	44.6	166	39.8	288	199	67	3.29	3.47
Sunrise city (part).....	1,699	1,335	54.1	997	52.5	255	58.0	364	274	68	2.90	3.23
Weston city (part).....	21,220	17,765	60.8	14,411	60.9	2,574	62.2	3,455	2,751	860	3.08	3.38
Deerfield Beach CCD.....	68,762	44,537	46.2	33,062	44.1	8,297	54.5	24,225	19,072	8,299	2.51	3.10
Coconut Creek city (part).....	10,431	7,475	55.1	5,465	53.8	1,465	62.0	2,956	2,168	485	2.73	3.19
Coral Springs city (part).....	8,940	7,620	54.6	6,152	53.1	1,117	62.0	1,320	1,004	188	3.06	3.31
Deerfield Beach city.....	33,370	17,920	37.0	12,002	32.3	4,247	49.1	15,450	12,359	6,112	2.22	2.94
Hillsboro Beach town.....	1,132	576	6.1	524	5.0	35	20.0	556	481	298	1.66	2.14
Hillsboro Pines CDP.....	149	114	50.9	87	51.7	19	52.6	35	23	6	2.99	3.44
Lighthouse Point city.....	4,905	2,808	34.7	2,303	32.7	350	43.1	2,097	1,713	741	2.11	2.74
Parkland city.....	7,676	6,607	58.9	5,663	57.8	693	67.8	1,069	857	354	3.12	3.38
Pompano Beach city (part).....	2,110	1,379	48.4	841	47.8	363	53.7	731	460	113	2.94	3.42
Fort Lauderdale CCD.....	123,382	61,841	38.9	37,403	33.5	17,964	50.6	61,541	46,048	14,065	2.25	3.06
Boulevard Gardens CDP.....	419	295	30.8	119	32.8	143	28.0	124	98	35	3.04	3.65
Davie town (part).....	0	0	(X)	0	(X)	0	(X)	0	0	0	0.00	0.00
Fort Lauderdale city (part).....	72,882	34,680	37.2	22,191	31.7	8,982	51.0	38,202	28,766	8,174	2.17	3.00
Franklin Park CDP.....	287	205	51.7	62	38.7	122	59.8	82	61	9	3.00	3.56
Lauderdale-by-the-Sea town (part).....	2,073	864	15.9	724	14.2	90	26.7	1,209	1,027	438	1.67	2.35
Lauderdale Lakes city (part).....	11,516	7,696	43.3	4,012	38.2	2,948	51.3	3,820	3,162	1,509	2.71	3.32
Lauderhill city (part).....	3,106	2,470	36.4	1,015	30.8	1,169	42.5	636	506	204	3.24	3.59
Lazy Lake village.....	11	2	0.0	1	0.0	0	(X)	9	4	0	2.18	2.00
North Lauderdale city (part).....	529	363	61.4	193	62.2	111	68.5	166	102	11	3.06	3.41
Oakland Park city.....	17,499	8,930	46.3	5,167	42.8	2,627	54.3	8,569	5,956	1,286	2.35	3.10
Plantation city (part).....	229	112	50.0	59	39.0	42	71.4	117	69	4	2.20	2.78
Pompano Beach city (part).....	4,101	1,844	30.0	1,322	22.3	397	52.6	2,257	1,812	962	1.83	2.52
Roosevelt Gardens CDP.....	774	566	47.3	171	50.9	312	48.4	208	160	38	3.15	3.63
Sea Ranch Lakes village.....	286	197	39.6	178	36.0	18	77.8	89	78	45	2.34	2.88
Tamarac city (part).....	2,732	1,363	32.0	864	24.4	357	44.0	1,369	1,116	635	2.00	2.67
Washington Park CDP.....	530	375	42.7	161	46.6	177	41.8	155	124	34	3.12	3.71

Table 7.
Households and Families: 2010—Con.

[For information on confidentiality protection, nonsampling error, and definitions, see Selected Appendixes at <www.census.gov/prod/cen2010/cph-1-a.pdf>]

State County County Subdivision Place	Total households	Family households						Nonfamily households			Average size	
		Total		Husband-wife family		Female householder, no husband present		Total	Householder living alone		House- holds	Families
		Number	Percent with own children under 18 years	Number	Percent with own children under 18 years	Number	Percent with own children under 18 years		Total	65 years and over		
Broward County—Con.												
Fort Lauderdale CCD—Con.												
Wilton Manors city.....	6,235	1,744	34.7	1,110	31.9	406	47.0	4,491	2,980	676	1.82	2.83
Hallandale Beach CCD.....	22,446	12,307	34.0	7,917	28.1	3,260	47.8	10,139	8,383	3,856	2.19	2.90
Hallandale Beach city (part).....	18,107	9,253	32.8	6,210	26.4	2,262	49.2	8,854	7,421	3,475	2.02	2.74
Pembroke Park town (part).....	1,158	628	18.2	479	10.9	105	44.8	530	386	183	1.92	2.36
West Park city (part).....	3,181	2,426	42.7	1,228	43.6	893	44.6	755	576	198	3.23	3.65
Hollywood CCD.....	75,675	43,976	41.5	28,872	38.4	10,838	50.1	31,699	24,672	8,042	2.36	3.02
Dania Beach city.....	12,877	7,234	39.1	4,464	33.6	1,964	51.5	5,643	4,247	1,264	2.28	2.92
Davie town (part).....	287	124	44.4	76	43.4	29	58.6	163	111	6	2.00	2.69
Fort Lauderdale city (part).....	1,904	881	42.1	546	36.3	224	56.7	1,023	734	116	2.14	2.86
Hallandale Beach city (part).....	194	104	22.1	93	21.5	6	33.3	90	71	0	1.89	2.43
Hollywood city.....	58,438	34,393	42.0	22,781	39.2	8,381	49.8	24,045	18,904	6,378	2.39	3.05
Pembroke Pines city (part).....	1,105	796	54.3	630	54.6	128	53.9	309	261	110	2.78	3.33
Miramar-Pembroke Pines CCD.....	95,650	72,444	51.5	49,668	51.3	17,583	53.6	23,206	18,897	7,879	2.92	3.36
Davie town (part).....	215	189	46.0	156	46.8	23	43.5	26	21	9	3.07	3.24
Miramar city.....	37,420	30,725	56.4	20,091	57.6	8,304	55.7	6,695	5,040	902	3.26	3.56
Pembroke Park town (part).....	1,330	1,011	69.4	331	69.5	548	72.1	319	261	20	2.85	3.20
Pembroke Pines city (part).....	55,298	39,422	47.4	28,437	46.8	8,365	50.3	15,876	13,363	6,899	2.69	3.21
Southwest Ranches town (part).....	202	174	32.2	149	33.6	18	33.3	28	17	6	3.10	3.19
West Park city (part).....	1,154	910	46.6	495	43.6	321	53.9	244	177	42	3.32	3.64
Plantation CCD.....	103,965	66,741	44.3	43,036	41.1	18,164	52.2	37,224	29,931	12,209	2.50	3.09
Broadview Park CDP.....	2,089	1,589	53.9	965	52.6	383	61.6	500	279	81	3.38	3.57
Davie town (part).....	0	0	(X)	0	(X)	0	(X)	0	0	0	0.00	0.00
Lauderdale Lakes city (part).....	375	245	63.3	67	55.2	155	67.1	130	110	25	2.56	3.17
Lauderhill city (part).....	21,720	13,686	48.4	7,058	42.5	5,251	57.2	8,034	6,501	2,445	2.59	3.23
North Lauderdale city (part).....	2,685	1,623	48.5	933	44.4	532	57.5	1,062	884	347	2.45	3.11
Plantation city (part).....	33,961	22,465	43.2	16,265	41.0	4,604	50.1	11,496	8,930	2,827	2.48	3.01
Sunrise city (part).....	30,794	20,263	44.1	13,381	42.0	5,262	49.9	10,531	8,585	4,225	2.56	3.15
Tamarac city (part).....	12,341	6,870	36.6	4,367	32.7	1,977	45.2	5,471	4,642	2,259	2.12	2.80
Pompano Beach CCD.....	46,179	24,015	35.0	16,066	30.0	5,656	47.5	22,164	18,123	8,957	2.17	2.92
Coconut Creek city (part).....	8,685	3,963	27.7	2,977	24.5	748	37.4	4,722	4,204	2,966	1.81	2.59
Lauderdale-by-the-Sea town (part).....	1,522	718	13.9	655	12.4	42	33.3	804	700	361	1.71	2.31
Pompano Beach city (part).....	35,971	19,334	37.3	12,434	32.3	4,866	49.2	16,637	13,218	5,630	2.28	3.01
Calhoun County.....												
Altha CCD.....	5,061	3,450	41.0	2,470	36.5	694	51.9	1,611	1,371	634	2.52	3.03
Altha town.....	954	679	41.7	486	36.0	131	53.4	275	222	91	2.55	2.97
Blountstown CCD.....	219	151	43.7	92	39.1	40	50.0	68	59	26	2.45	2.88
Blountstown city.....	2,496	1,699	43.1	1,167	39.3	406	51.2	797	698	341	2.53	3.07
West Calhoun CCD.....	940	600	43.7	364	37.6	197	53.3	340	312	172	2.39	3.03
	1,611	1,072	37.3	817	32.7	157	52.2	539	451	202	2.48	3.00
Charlotte County.....												
Grove City-Rotonda CCD.....	73,370	47,873	23.3	39,147	17.8	6,243	47.6	25,497	20,932	12,392	2.14	2.57
Englewood CDP (part).....	18,524	12,306	19.3	10,604	14.7	1,219	47.3	6,218	5,140	3,079	2.06	2.45
Grove City CDP.....	2,803	1,658	12.0	1,425	7.8	178	37.6	1,145	987	671	1.86	2.30
Manasota Key CDP.....	947	532	18.2	437	12.1	72	45.8	415	328	185	1.90	2.36
Rotonda CDP.....	732	422	3.8	403	3.0	15	26.7	310	278	180	1.68	2.09
Port Charlotte CCD.....	4,414	2,925	15.9	2,625	12.2	219	52.1	1,489	1,272	877	1.98	2.38
Charlotte Harbor CDP.....	37,175	23,824	28.0	18,471	22.2	3,895	47.6	13,351	10,934	6,450	2.22	2.69
Harbour Heights CDP.....	1,900	764	27.9	563	17.6	143	56.6	1,136	995	676	1.73	2.50
Port Charlotte CDP.....	1,314	912	24.8	741	19.7	113	42.5	402	307	166	2.27	2.64
Punta Gorda CCD.....	23,782	15,183	29.5	11,368	24.2	2,778	45.6	8,599	7,012	4,073	2.27	2.76
Charlotte Park CDP.....	17,671	11,743	18.0	10,072	13.0	1,129	48.2	5,928	4,858	2,863	2.06	2.44
Cleveland CDP.....	1,172	787	12.1	693	8.8	64	31.3	385	316	211	1.98	2.32
Punta Gorda city.....	1,405	864	22.6	677	17.7	120	37.5	541	436	243	2.13	2.59
Solana CDP.....	8,443	5,687	13.9	4,998	8.6	520	55.0	2,756	2,301	1,460	1.95	2.30
	348	179	21.2	121	14.0	34	41.2	169	130	58	2.13	2.77
Citrus County.....												
Crystal River CCD.....	63,304	41,368	25.7	33,074	19.9	5,771	47.5	21,936	17,909	10,282	2.20	2.63
Black Diamond CDP.....	31,420	21,152	25.1	17,156	19.6	2,730	47.9	10,268	8,194	4,457	2.24	2.63
Citrus Springs CDP.....	464	373	12.9	358	11.2	11	54.5	91	80	54	2.10	2.33
Crystal River city.....	3,448	2,521	39.3	1,945	32.6	424	62.0	927	733	367	2.50	2.86
Homosassa CDP.....	1,401	794	26.7	602	19.6	135	49.6	607	501	275	2.06	2.61
Homosassa Springs CDP.....	1,256	781	15.5	662	11.3	74	35.1	475	383	228	2.01	2.43
Lecanto CDP (part).....	5,978	3,802	30.5	2,750	23.6	699	49.4	2,176	1,663	788	2.30	2.75
Pine Ridge CDP (part).....	1,271	847	30.0	647	25.5	133	43.6	424	335	196	2.38	2.79
Sugarmill Woods CDP.....	2,584	2,123	21.1	1,971	18.8	102	47.1	461	333	180	2.37	2.56
Inverness CCD.....	3,989	2,808	14.9	2,474	11.2	223	41.3	1,181	994	653	2.08	2.41
Beverly Hills CDP.....	31,884	20,216	26.3	15,918	20.3	3,041	47.2	11,668	9,715	5,825	2.16	2.63
Citrus Hills CDP.....	4,140	2,217	34.1	1,487	24.0	518	53.7	1,923	1,638	1,056	2.04	2.65
Floral City CDP.....	3,402	2,669	15.1	2,479	13.3	125	36.0	733	603	397	2.16	2.41
Hernando CDP.....	2,337	1,511	24.8	1,216	20.5	207	39.6	826	675	361	2.23	2.71
Inverness city.....	4,164	2,665	23.5	2,071	17.7	382	41.4	1,499	1,207	629	2.17	2.60
Inverness Highlands North CDP.....	3,313	1,721	33.9	1,164	23.8	431	54.8	1,592	1,392	866	2.01	2.69
Inverness Highlands South CDP.....	962	646	43.3	453	37.5	142	55.6	316	247	119	2.50	2.97
Lecanto CDP (part).....	2,840	1,871	33.9	1,405	28.0	338	47.6	969	814	477	2.30	2.77
Pine Ridge CDP (part).....	913	655	26.7	548	25.0	74	31.1	258	213	134	2.34	2.71
	1,731	1,011	19.8	864	13.7	109	59.6	720	627	499	1.94	2.45

Table 7.

Households and Families: 2010—Con.

[For information on confidentiality protection, nonsampling error, and definitions, see Selected Appendixes at <www.census.gov/prod/cen2010/cph-1-a.pdf>]

State County County Subdivision Place	Total households	Family households						Nonfamily households			Average size	
		Total		Husband-wife family		Female householder, no husband present		Total	Householder living alone		House- holds	Families
		Number	Percent with own children under 18 years	Number	Percent with own children under 18 years	Number	Percent with own children under 18 years		Total	65 years and over		
Clay County.....	68,792	52,419	46.1	40,051	42.7	8,855	58.6	16,373	12,948	4,684	2.76	3.13
Green Cove Springs CCD.....	5,297	3,825	38.2	2,759	33.1	772	51.9	1,472	1,178	461	2.59	2.98
Green Cove Springs city.....	2,469	1,780	37.9	1,224	31.8	442	51.4	689	553	241	2.56	2.96
Keystone Heights CCD.....	6,821	4,983	39.7	3,825	35.8	789	52.0	1,838	1,483	644	2.62	3.02
Keystone Heights city.....	535	375	42.9	280	37.5	75	57.3	160	143	81	2.52	3.02
Middleburg CDP (part).....	1,082	881	40.2	738	38.6	95	46.3	201	135	38	2.93	3.18
Middleburg-Clay Hill CCD.....	18,179	14,611	53.7	11,166	51.2	2,413	63.6	3,568	2,660	716	3.01	3.32
Middleburg CDP (part).....	3,436	2,602	42.3	1,965	39.3	418	50.7	834	598	185	2.86	3.20
Oakleaf Plantation CDP.....	6,255	5,274	67.1	4,093	65.5	902	74.3	981	724	116	3.25	3.52
Orange Park CCD.....	33,429	25,019	44.0	19,001	40.1	4,406	58.1	8,410	6,728	2,407	2.67	3.06
Bellair-Meadowbrook Terrace CDP.....	5,296	3,460	45.7	2,102	37.5	1,003	58.7	1,836	1,412	370	2.50	2.99
Fleming Island CDP.....	9,821	7,770	49.3	6,528	46.9	907	64.9	2,051	1,688	622	2.76	3.12
Lakeside CDP.....	11,332	8,677	40.9	6,469	36.5	1,585	54.4	2,655	2,086	762	2.72	3.06
Orange Park town.....	3,464	2,215	36.3	1,560	30.7	485	50.5	1,249	1,060	494	2.33	2.89
Penney Farms CCD.....	5,066	3,981	47.0	3,300	44.6	475	60.2	1,085	899	456	2.80	3.17
Asbury Lake CDP.....	2,848	2,450	52.1	2,073	50.1	271	65.3	398	325	121	3.05	3.30
Penney Farms town.....	408	190	7.4	177	4.5	12	41.7	218	206	190	1.61	2.22
Collier County.....	133,179	89,276	33.0	72,152	27.9	11,432	56.7	43,903	35,608	18,620	2.38	2.84
Everglades CCD.....	6,705	4,500	24.4	3,824	18.8	436	57.1	2,205	1,802	935	2.21	2.62
Chokoloskee CDP.....	163	112	25.0	97	21.6	8	37.5	51	46	19	2.20	2.63
Everglades city.....	178	120	22.5	105	21.9	8	37.5	58	51	25	2.25	2.61
Plantation Island CDP.....	82	49	16.3	42	9.5	1	100.0	33	28	10	1.99	2.33
Verona Walk CDP.....	860	593	18.5	526	15.8	50	32.0	267	206	91	2.07	2.41
Immokalee CCD.....	15,124	11,881	48.9	8,916	46.2	1,850	59.8	3,243	2,231	868	3.21	3.48
Immokalee CDP.....	5,795	4,575	60.8	2,750	64.4	1,126	58.7	1,220	689	246	3.96	4.14
Orangetree CDP.....	1,386	1,213	58.7	1,011	56.1	142	75.4	173	122	39	3.18	3.37
Marco Island CCD.....	8,349	5,673	14.8	5,219	12.0	291	49.5	2,676	2,295	1,449	2.00	2.35
Goodland CDP.....	146	69	13.0	60	10.0	5	20.0	77	59	19	1.83	2.43
Marco Island city.....	8,203	5,604	14.8	5,159	12.0	286	50.0	2,599	2,236	1,430	2.00	2.35
Naples CCD.....	103,001	67,222	32.3	54,193	27.1	8,855	56.3	35,779	29,280	15,368	2.30	2.78
Golden Gate CDP.....	7,090	5,470	56.4	3,416	55.7	1,269	62.6	1,620	1,068	291	3.38	3.61
Island Walk CDP.....	1,538	1,058	15.8	960	12.6	75	54.7	480	408	237	1.97	2.32
Lely CDP.....	1,746	933	18.9	822	15.7	78	47.4	813	712	487	1.85	2.44
Lely Resort CDP.....	1,985	1,472	25.3	1,180	17.5	195	57.9	513	395	182	2.34	2.62
Naples city.....	10,231	5,967	16.6	5,297	13.1	476	44.3	4,264	3,766	2,466	1.88	2.39
Naples Manor CDP.....	1,268	1,135	62.5	786	66.3	209	52.6	133	77	21	4.39	4.41
Naples Park CDP.....	2,584	1,499	39.2	1,065	34.9	287	51.9	1,085	801	241	2.30	2.86
Pelican Bay CDP.....	3,611	2,431	3.0	2,362	2.5	53	18.9	1,180	1,102	847	1.76	2.09
Pine Ridge CDP.....	827	527	35.7	433	34.4	59	44.1	300	253	117	2.32	2.91
Vineyards CDP.....	1,667	1,162	17.6	1,075	14.9	70	48.6	505	453	287	2.00	2.36
Columbia County.....	24,941	17,122	39.4	12,029	34.1	3,660	52.5	7,819	6,402	2,614	2.52	3.00
Fort White CCD.....	6,056	4,319	34.5	3,294	30.7	694	46.5	1,737	1,406	527	2.56	2.98
Fort White town.....	207	145	42.1	93	36.6	43	55.8	62	53	26	2.74	3.29
Lake City CCD.....	18,233	12,330	41.0	8,394	35.2	2,894	53.8	5,903	4,846	2,036	2.51	3.01
Five Points CDP.....	376	228	48.2	132	36.4	68	67.6	148	115	39	2.72	3.41
Lake City city (part).....	4,659	2,790	48.5	1,395	38.5	1,108	61.1	1,869	1,586	588	2.39	3.05
Watertown CDP.....	1,190	725	35.2	406	28.3	242	43.4	465	387	201	2.34	2.92
North Columbia CCD.....	652	473	42.7	341	39.6	72	58.3	179	150	51	2.70	3.18
Lake City city (part).....	7	5	40.0	2	100.0	3	0.0	2	1	1	3.43	4.20
DeSoto County.....	11,445	7,903	38.7	5,676	32.0	1,466	58.9	3,542	2,612	1,293	2.71	3.10
Arcadia East CCD.....	7,080	4,865	43.4	3,223	36.1	1,125	61.1	2,215	1,599	775	2.84	3.22
Arcadia city (part).....	2,541	1,659	54.4	888	46.7	594	66.7	882	686	283	2.79	3.35
Southeast Arcadia CDP.....	1,934	1,371	52.3	840	50.4	317	59.9	563	334	142	3.34	3.58
Arcadia West CCD.....	4,365	3,038	31.4	2,453	26.7	341	51.9	1,327	1,013	518	2.50	2.89
Arcadia city (part).....	0	0	(X)	0	(X)	0	(X)	0	0	0	0.00	0.00
Dixie County.....	6,316	4,144	33.4	3,058	28.4	742	47.3	2,172	1,774	816	2.37	2.88
Cross City North CCD.....	4,526	2,982	34.4	2,143	29.4	581	46.8	1,544	1,248	561	2.41	2.92
Cross City town.....	691	452	41.2	255	34.5	154	51.3	239	207	89	2.42	3.02
Cross City South CCD.....	1,790	1,162	30.8	915	25.9	161	49.1	628	526	255	2.29	2.80
Horseshoe Beach town.....	86	54	14.8	44	13.6	10	20.0	32	32	13	1.97	2.54
Duval County.....	342,450	218,254	45.0	143,567	40.2	57,339	56.3	124,196	97,243	27,550	2.47	3.04
Baldwin CCD.....	2,565	1,923	43.2	1,425	40.0	360	52.8	642	528	223	2.72	3.10
Baldwin town.....	588	380	42.9	217	35.5	133	54.1	208	182	84	2.42	3.00
Jacksonville city (part).....	1,977	1,543	43.3	1,208	40.8	227	52.0	434	346	139	2.81	3.12
Jacksonville Beaches CCD.....	22,538	12,649	40.1	9,106	36.4	2,552	52.1	9,889	6,956	2,110	2.26	2.85
Atlantic Beach city.....	5,524	3,356	37.4	2,393	32.0	727	51.6	2,168	1,621	645	2.29	2.82
Jacksonville city (part).....	3,782	2,535	54.1	1,653	50.8	669	61.9	1,247	872	167	2.67	3.18
Jacksonville Beach city.....	10,040	4,987	35.8	3,711	33.5	864	46.6	5,053	3,499	1,059	2.11	2.74
Neptune Beach city.....	3,192	1,771	37.3	1,349	34.6	292	47.3	1,421	964	239	2.20	2.78
Jacksonville East CCD.....	170,350	106,827	45.3	76,192	41.0	22,867	58.3	63,523	48,961	12,807	2.41	2.99
Jacksonville city (part).....	170,350	106,827	45.3	76,192	41.0	22,867	58.3	63,523	48,961	12,807	2.41	2.99
Jacksonville North CCD.....	26,766	19,660	48.0	13,440	43.5	4,856	59.1	7,106	5,806	1,490	2.70	3.14
Jacksonville city (part).....	26,766	19,660	48.0	13,440	43.5	4,856	59.1	7,106	5,806	1,490	2.70	3.14
Jacksonville West CCD.....	120,231	77,195	44.7	43,404	38.6	26,704	54.6	43,036	34,992	10,920	2.53	3.12
Jacksonville city (part).....	120,231	77,195	44.7	43,404	38.6	26,704	54.6	43,036	34,992	10,920	2.53	3.12

Table 7.
Households and Families: 2010—Con.

[For information on confidentiality protection, nonsampling error, and definitions, see Selected Appendixes at <www.census.gov/prod/cen2010/cph-1-a.pdf>]

State County County Subdivision Place	Total households	Family households						Nonfamily households			Average size	
		Total		Husband-wife family		Female householder, no husband present		Total	Householder living alone		House- holds	Families
		Number	Percent with own children under 18 years	Number	Percent with own children under 18 years	Number	Percent with own children under 18 years		Total	65 years and over		
Escambia County.....	116,238	74,040	40.0	49,417	34.2	18,994	53.5	42,198	33,634	11,803	2.41	2.96
Cantonment CCD.....	18,763	13,831	39.2	10,699	35.6	2,292	51.6	4,932	3,967	1,610	2.59	2.99
Ensley CDP (part).....	2,676	1,787	40.1	1,278	34.4	358	54.2	889	711	298	2.42	2.89
Ferry Pass CDP (part).....	2,036	1,097	27.3	851	21.4	187	51.3	939	734	349	2.07	2.64
Gonzalez CDP.....	4,910	3,845	42.3	2,992	38.3	644	55.3	1,065	856	311	2.70	3.04
Century CCD.....	3,152	2,272	36.2	1,634	32.3	463	48.6	880	765	370	2.58	3.04
Century town.....	644	415	40.5	210	32.9	173	52.0	229	212	89	2.51	3.20
Molino CDP (part).....	415	309	40.8	222	37.8	67	53.7	106	86	39	2.82	3.29
Northwest Escambia CCD.....	1,680	1,300	32.6	1,087	30.0	142	46.5	380	332	156	2.60	2.97
Molino CDP (part).....	43	27	33.3	18	50.0	4	0.0	16	13	5	2.44	3.11
Pensacola CCD.....	92,643	56,637	40.5	35,997	34.0	16,097	54.0	36,006	28,570	9,667	2.36	2.96
Bellview CDP.....	9,185	6,361	40.4	4,269	34.9	1,596	53.3	2,824	2,250	747	2.54	3.01
Brent CDP.....	7,086	4,663	44.3	2,466	36.1	1,784	56.3	2,423	1,901	621	2.60	3.15
Ensley CDP (part).....	5,778	3,595	39.9	2,049	33.4	1,227	51.2	2,183	1,718	564	2.43	3.03
Ferry Pass CDP (part).....	10,614	5,475	39.5	3,553	30.6	1,492	58.2	5,139	3,911	1,237	2.11	2.76
Goulding CDP.....	930	554	34.1	179	26.3	307	40.1	376	331	114	2.45	3.19
Myrtle Grove CDP.....	5,971	3,750	41.4	2,454	35.7	967	54.3	2,221	1,817	667	2.37	2.94
Pensacola city.....	23,592	13,054	36.9	8,394	31.3	3,697	48.8	10,538	8,568	3,101	2.17	2.85
Warrington CDP.....	6,232	3,663	43.0	2,119	32.4	1,162	61.3	2,569	2,006	616	2.33	2.93
West Pensacola CDP.....	8,547	5,156	45.4	2,428	36.1	2,186	55.5	3,391	2,749	913	2.49	3.13
Flagler County.....	39,186	27,843	32.5	22,036	27.3	4,298	53.9	11,343	9,065	4,645	2.42	2.82
Bunnell CCD.....	25,241	18,589	38.9	14,109	33.6	3,351	57.2	6,652	5,162	2,355	2.61	2.97
Bunnell city.....	1,052	591	41.1	305	31.1	224	54.5	461	396	159	2.25	2.95
Palm Coast city (part).....	21,459	16,065	40.1	12,298	34.8	2,855	58.7	5,394	4,160	1,941	2.64	2.99
Flagler Beach CCD.....	13,945	9,254	19.7	7,927	15.9	947	42.1	4,691	3,903	2,290	2.10	2.51
Beverly Beach town.....	208	105	2.9	98	2.0	6	16.7	103	90	67	1.63	2.10
Flagler Beach city (part).....	2,320	1,249	22.2	1,031	16.8	144	43.1	1,071	888	452	1.91	2.45
Marineland town (part).....	6	5	0.0	5	0.0	0	(X)	1	1	0	1.83	2.00
Palm Coast city (part).....	8,346	5,707	21.5	4,799	17.6	644	44.3	2,639	2,188	1,349	2.17	2.57
Franklin County.....	4,254	2,722	33.6	2,035	27.3	463	52.7	1,532	1,248	516	2.29	2.79
Apalachicola CCD.....	1,876	1,168	32.2	864	26.4	203	48.3	708	577	231	2.24	2.77
Apalachicola city.....	992	575	36.7	377	30.2	145	49.7	417	341	129	2.24	2.88
Carrabelle CCD.....	1,168	684	32.0	510	25.1	133	55.6	484	406	166	2.14	2.71
Carrabelle city (part).....	530	340	38.2	234	30.3	82	62.2	190	155	62	2.35	2.89
Eastpoint CCD.....	1,210	870	36.8	661	30.3	127	56.7	340	265	119	2.50	2.86
Carrabelle city (part).....	30	19	26.3	16	25.0	2	0.0	11	9	2	2.17	2.47
Eastpoint CDP.....	896	667	39.4	499	32.1	104	59.6	229	176	80	2.61	2.94
Gadsden County.....	16,952	11,895	38.7	7,127	33.4	3,837	47.9	5,057	4,325	1,647	2.61	3.12
Chattahoochee CCD.....	1,756	1,181	37.1	727	29.3	368	51.4	575	518	225	2.39	2.94
Chattahoochee city.....	940	604	40.6	338	28.7	224	58.9	336	304	142	2.33	2.93
Greensboro CCD.....	1,121	829	41.4	528	40.9	214	41.6	292	257	110	2.86	3.33
Greensboro town.....	203	145	49.0	78	48.7	48	45.8	58	49	23	2.97	3.48
Gretna city (part).....	6	5	20.0	4	25.0	1	0.0	1	1	0	3.33	3.80
Havana CCD.....	6,041	4,194	35.3	2,779	29.6	1,125	48.1	1,847	1,531	517	2.48	2.96
Havana town.....	765	482	32.2	315	26.7	139	41.7	283	244	112	2.29	2.87
Midway city.....	1,075	789	54.0	428	50.2	291	60.5	286	232	33	2.79	3.25
Quincy CCD.....	8,034	5,691	41.1	3,093	36.5	2,130	47.8	2,343	2,019	795	2.72	3.25
Gretna city (part).....	479	376	37.2	184	36.4	163	37.4	103	92	35	3.01	3.40
Quincy city.....	2,768	1,882	44.6	910	41.4	827	50.5	886	757	321	2.67	3.25
Gilchrist County.....	6,121	4,357	37.6	3,339	34.2	701	49.9	1,764	1,433	634	2.58	3.02
Bell CCD.....	2,163	1,495	33.1	1,159	30.0	229	42.8	668	544	248	2.47	2.92
Bell town.....	172	116	49.1	74	45.9	29	55.2	56	44	17	2.65	3.20
Trenton CCD.....	3,958	2,862	40.0	2,180	36.4	472	53.4	1,096	889	386	2.64	3.06
Fanning Springs city (part).....	121	76	25.0	58	24.1	12	41.7	45	35	21	2.30	2.79
Spring Ridge CDP.....	159	120	31.7	103	29.1	8	50.0	39	36	19	2.50	2.90
Trenton city.....	676	484	53.5	288	46.5	149	67.8	192	164	71	2.74	3.15
Glades County.....	4,533	3,039	32.3	2,358	27.4	407	54.1	1,494	1,169	627	2.52	2.96
Northeast Glades CCD.....	1,695	1,072	21.4	886	16.0	118	47.5	623	513	306	2.15	2.64
Buckhead Ridge CDP.....	714	455	13.0	378	9.8	45	26.7	259	211	131	2.03	2.44
Southwest Glades CCD.....	2,838	1,967	38.3	1,472	34.2	289	56.7	871	656	321	2.73	3.13
Moore Haven city.....	613	408	44.4	288	38.2	83	69.9	205	156	63	2.74	3.24
Gulf County.....	5,335	3,529	34.8	2,668	30.0	577	48.7	1,806	1,528	700	2.33	2.83
Port St. Joe CCD.....	3,160	2,063	31.6	1,586	27.2	330	44.5	1,097	943	445	2.24	2.75
Port St. Joe city.....	1,405	925	36.4	683	32.8	177	44.6	480	421	210	2.34	2.89
Wewahitchka CCD.....	2,175	1,466	39.4	1,082	34.1	247	54.3	709	585	255	2.45	2.94
Wewahitchka city.....	822	537	41.2	374	36.4	118	54.2	285	238	106	2.41	2.96
Hamilton County.....	4,617	3,186	36.8	2,154	32.0	780	48.1	1,431	1,224	521	2.54	3.05
Jasper CCD.....	2,073	1,382	39.8	842	33.0	424	50.9	691	612	266	2.49	3.06
Jasper city.....	664	412	38.3	219	27.4	154	51.3	252	233	97	2.33	2.98
Jennings CCD.....	1,804	1,311	34.8	980	31.1	232	47.4	493	403	166	2.67	3.10
Jennings town.....	260	184	44.6	116	44.0	49	49.0	76	64	16	3.31	3.86
White Springs CCD.....	740	493	33.7	332	31.9	124	39.5	247	209	89	2.38	2.88
White Springs town.....	326	207	35.3	121	31.4	70	42.9	119	102	41	2.38	2.97

Table 7.
Households and Families: 2010—Con.

[For information on confidentiality protection, nonsampling error, and definitions, see Selected Appendixes at <www.census.gov/prod/cen2010/cph-1-a.pdf>]

State County County Subdivision Place	Total households	Family households						Nonfamily households			Average size	
		Total		Husband-wife family		Female householder, no husband present		Total	Householder living alone		House- holds	Families
		Number	Percent with own children under 18 years	Number	Percent with own children under 18 years	Number	Percent with own children under 18 years		Total	65 years and over		
Hardee County.....	8,245	6,172	45.5	4,393	43.0	1,168	53.8	2,073	1,584	731	3.12	3.52
Bowling Green CCD.....	1,520	1,199	45.3	852	41.5	243	56.4	321	249	136	3.29	3.63
Bowling Green city.....	792	642	51.1	426	48.4	164	59.1	150	108	57	3.64	3.91
Fort Green CDP.....	33	30	43.3	26	38.5	3	100.0	3	2	1	3.06	3.17
Fort Green Springs CDP (part).....	48	37	21.6	31	19.4	2	50.0	11	11	7	2.48	2.86
Wauchula CCD.....	4,100	2,925	49.3	1,998	47.2	626	57.3	1,175	887	382	3.11	3.57
Fort Green Springs CDP (part).....	32	24	37.5	14	35.7	4	25.0	8	4	2	3.50	3.25
Limestone CDP.....	51	33	36.4	22	36.4	7	57.1	18	14	5	2.59	3.03
Ona CDP.....	100	68	48.5	48	45.8	15	53.3	32	21	6	3.07	3.51
Wauchula city (part).....	1,545	1,071	54.2	684	53.1	270	58.5	474	359	147	3.15	3.67
Zolfo Springs town (part).....	0	0	(X)	0	(X)	0	(X)	0	0	0	0.00	0.00
Zolfo Springs CCD.....	2,625	2,048	40.4	1,543	38.4	299	44.1	577	448	213	3.04	3.39
Gardner CDP.....	216	151	13.9	134	9.0	14	50.0	65	56	42	2.14	2.54
Lemon Grove CDP.....	226	176	39.8	129	38.0	29	37.9	50	38	11	2.91	3.22
Wauchula city (part).....	1	0	(X)	0	(X)	0	(X)	1	1	1	1.00	0.00
Zolfo Springs town (part).....	523	417	49.2	278	49.6	90	41.1	106	78	45	3.49	3.82
Hendry County.....	12,025	8,862	49.2	6,046	45.3	1,826	59.4	3,163	2,329	1,005	3.09	3.48
Clewiston CCD.....	5,950	4,441	50.0	2,853	46.2	1,081	58.5	1,509	1,138	417	3.09	3.48
Clewiston city.....	2,320	1,748	49.1	1,209	45.2	351	61.3	572	418	167	3.03	3.36
Harlem CDP.....	881	641	49.3	263	43.3	319	55.2	240	209	75	3.02	3.60
Montura CDP.....	1,020	774	45.9	524	42.0	151	56.3	246	173	77	3.22	3.57
LaBelle CCD.....	6,075	4,421	48.5	3,193	44.4	745	60.8	1,654	1,191	588	3.10	3.48
Fort Denaud CDP.....	675	505	29.5	427	26.5	52	46.2	170	138	75	2.51	2.88
LaBelle city.....	1,553	1,064	44.1	780	39.4	204	58.3	489	388	233	2.81	3.33
Pioneer CDP.....	282	176	29.5	133	30.1	28	25.0	106	83	30	2.47	3.05
Port LaBelle CDP.....	1,110	863	58.6	566	55.1	182	65.4	247	201	98	3.18	3.52
Hernando County.....	71,745	49,313	32.6	37,991	27.1	8,190	51.7	22,432	18,235	10,151	2.38	2.82
Brooksville CCD.....	13,544	8,924	33.6	6,538	26.8	1,776	53.5	4,620	3,763	1,742	2.38	2.87
Brooksville city (part).....	3,504	1,927	38.3	1,192	23.7	603	63.0	1,577	1,349	670	2.10	2.76
Garden Grove CDP.....	298	180	24.4	145	18.6	20	60.0	118	85	43	2.26	2.82
Hill 'n Dale CDP.....	665	509	47.9	318	39.6	149	61.7	156	116	51	2.91	3.22
Istachatta CDP.....	52	27	40.7	20	30.0	4	50.0	25	20	9	2.23	3.00
Lake Lindsey CDP.....	34	15	46.7	5	20.0	6	83.3	19	17	7	2.09	2.87
Masaryktown CDP (part).....	76	40	37.5	32	31.3	5	60.0	36	20	4	2.41	3.03
Nobleton CDP.....	116	76	32.9	54	31.5	16	43.8	40	32	8	2.43	2.92
North Brooksville CDP.....	1,394	916	37.4	661	32.1	192	51.6	478	380	171	2.45	2.95
South Brooksville CDP (part).....	1,281	767	25.3	554	17.7	152	45.4	514	422	232	2.16	2.69
Spring Lake CDP.....	188	149	27.5	122	19.7	22	59.1	39	32	11	2.44	2.70
Wiscon CDP.....	320	173	33.5	114	22.8	44	61.4	147	123	60	2.21	2.92
Hernando Beach CCD.....	5,753	3,834	21.4	3,235	16.6	430	50.2	1,919	1,589	916	2.13	2.54
Aripeka CDP (part).....	35	20	20.0	18	16.7	1	100.0	15	11	3	2.06	2.60
Bayport CDP.....	21	10	50.0	5	40.0	3	33.3	11	9	4	2.05	2.70
Hernando Beach CDP.....	1,062	731	22.0	637	18.7	56	48.2	331	264	132	2.16	2.55
North Weeki Wachee CDP (part).....	1,940	1,281	15.1	1,104	11.6	126	32.5	659	552	378	2.00	2.36
Pine Island CDP.....	33	24	12.5	19	5.3	4	50.0	9	8	4	1.94	2.25
Spring Hill CDP (part).....	1,540	1,112	32.6	889	25.4	177	67.2	428	357	173	2.43	2.85
Weeki Wachee city (part).....	7	5	0.0	5	0.0	0	(X)	2	2	0	1.71	2.00
Weeki Wachee Gardens CDP.....	583	344	17.7	282	13.1	38	44.7	239	191	77	1.97	2.40
Ridge Manor CCD.....	2,803	1,916	33.1	1,505	29.4	259	42.5	887	669	319	2.46	2.89
Ridge Manor CDP.....	1,869	1,263	29.8	976	25.6	187	39.6	606	474	230	2.41	2.86
Spring Hill CCD.....	49,645	34,639	33.5	26,713	28.3	5,725	51.6	15,006	12,214	7,174	2.41	2.83
Brookridge CDP.....	2,319	1,399	14.8	1,129	10.1	204	34.3	920	820	599	1.91	2.39
Brooksville city (part).....	0	0	(X)	0	(X)	0	(X)	0	0	0	0.00	0.00
High Point CDP.....	1,870	1,094	16.3	897	12.0	131	34.4	776	651	460	1.97	2.45
Masaryktown CDP (part).....	349	220	35.9	154	31.8	40	47.5	129	97	40	2.46	3.00
North Weeki Wachee CDP (part).....	1,807	1,353	35.5	1,106	31.0	162	58.6	454	335	158	2.57	2.90
South Brooksville CDP (part).....	500	376	25.3	312	20.2	47	44.7	124	99	37	2.46	2.76
Spring Hill CDP (part).....	37,538	26,686	36.9	20,045	31.8	4,849	52.7	10,852	8,684	4,651	2.49	2.91
Timber Pines CDP.....	3,225	1,927	1.5	1,822	0.6	71	9.9	1,298	1,203	1,114	1.67	2.06
Weeki Wachee city (part).....	0	0	(X)	0	(X)	0	(X)	0	0	0	0.00	0.00
Highlands County.....	42,604	28,027	28.4	22,127	22.3	4,199	52.2	14,577	12,150	7,431	2.28	2.74
Avon Park CCD.....	13,694	9,510	28.8	7,420	22.4	1,527	53.1	4,184	3,501	2,094	2.36	2.78
Avon Park city.....	3,254	2,169	43.7	1,306	34.8	648	59.3	1,085	887	418	2.65	3.16
Sebring city (part).....	202	160	0.6	156	0.6	3	0.0	42	37	30	1.85	2.04
Lake Placid CCD.....	10,660	7,059	28.1	5,719	23.1	908	49.9	3,601	2,932	1,845	2.33	2.77
Lake Placid town.....	841	490	49.8	311	42.1	125	64.0	351	269	169	2.63	3.21
Sebring CCD.....	18,250	11,458	28.2	8,988	21.7	1,764	52.6	6,792	5,717	3,492	2.18	2.69
Sebring city (part).....	4,238	2,256	39.3	1,431	29.6	607	57.3	1,982	1,673	909	2.18	2.90
Hillsborough County.....	474,030	304,864	46.2	209,741	42.4	69,948	56.8	169,166	128,550	37,725	2.55	3.11
Brandon CCD.....	62,714	43,419	46.8	30,822	42.6	9,235	58.3	19,295	14,587	3,692	2.60	3.08
Brandon CDP.....	39,857	26,443	46.7	18,338	42.0	5,987	58.7	13,414	10,048	2,144	2.52	3.03
East Lake-Orient Park CDP (part).....	2,130	1,290	53.6	702	48.0	419	63.5	840	623	77	2.47	3.03
Mango CDP.....	4,130	2,780	50.7	1,581	44.1	860	62.0	1,350	983	328	2.72	3.18
Seffner CDP.....	2,709	2,035	45.4	1,466	42.6	426	54.5	674	520	175	2.79	3.17
Tampa city (part).....	0	0	(X)	0	(X)	0	(X)	0	0	0	0.00	0.00
Valrico CDP.....	12,667	9,964	45.8	8,021	43.9	1,427	53.7	2,703	2,168	876	2.80	3.15
Keystone-Citrus Park CCD.....	49,799	35,087	48.6	26,983	46.4	5,915	57.1	14,712	11,433	3,183	2.59	3.07

Table 7.
Households and Families: 2010—Con.

[For information on confidentiality protection, nonsampling error, and definitions, see Selected Appendixes at <www.census.gov/prod/cen2010/cph-1-a.pdf>]

State County County Subdivision Place	Total households	Family households						Nonfamily households			Average size	
		Total		Husband-wife family		Female householder, no husband present		Total	Householder living alone		House- holds	Families
		Number	Percent with own children under 18 years	Number	Percent with own children under 18 years	Number	Percent with own children under 18 years		Total	65 years and over		
Hillsborough County—Con. Keystone-Citrus Park CCD—Con. Carrollwood CDP (part)..... Cheval CDP..... Citrus Park CDP..... Keystone CDP..... Lutz CDP (part)..... Northdale CDP..... Westchase CDP..... Palm River-Gibson-ton CCD..... Gibson-ton CDP..... Palm River-Clair Mel CDP..... Progress Village CDP..... Riverview CDP (part)..... Tampa city (part)..... Plant City CCD..... Dover CDP..... Plant City city..... Ruskin CCD..... Apollo Beach CDP..... Riverview CDP (part)..... Ruskin CDP..... Sun City Center CDP (part)..... Tampa CCD..... Carrollwood CDP (part)..... East Lake-Orient Park CDP (part)..... Egypt Lake-Leto CDP..... Lake Magdalene CDP..... Lutz CDP (part)..... Pebble Creek CDP..... Tampa city (part)..... Temple Terrace city..... Thonotosassa CDP..... Town 'n' Country CDP..... University CDP..... Wimauma-Riverview CCD..... Balm CDP..... Bloomingdale CDP..... Fish Hawk CDP..... Riverview CDP (part)..... Sun City Center CDP (part)..... Wimauma CDP..... Holmes County..... Bonifay CCD..... Bonifay city..... Esto-Noma CCD..... Esto town..... Noma town..... West Holmes CCD..... Ponce de Leon town..... Westville town..... Indian River County..... Fellsmere CCD..... Fellsmere city..... Sebastian city (part)..... West Vero Corridor CDP (part)..... Vero Beach CCD..... Florida Ridge CDP..... Gifford CDP..... Indian River Shores town..... Orchid town..... Roseland CDP..... Sebastian city (part)..... South Beach CDP..... Vero Beach city..... Vero Beach South CDP..... Wabasso CDP..... Wabasso Beach CDP..... West Vero Corridor CDP (part)..... Windsor CDP..... Winter Beach CDP..... Jackson County..... Alford CCD..... Alford town..... Campbellton CCD..... Campbellton town..... Jacob City city (part)..... Cottondale CCD.....	10,723 4,412 9,025 8,310 261 8,546 8,522 14,214 4,783 7,045 1,932 258 0 28,845 897 12,239 25,476 5,703 386 5,656 11,373 251,977 3,418 6,492 13,800 12,194 6,989 2,669 135,955 10,093 4,848 30,417 18,074 41,005 465 7,933 4,272 23,844 222 1,533 7,354 3,563 1,090 1,574 134 86 2,217 246 110 60,176 7,067 1,261 54 2,124 53,109 7,473 4,075 2,145 215 708 9,454 1,678 7,505 9,952 289 998 2,061 120 785 17,417 1,805 202 610 99 19 1,488	6,809 2,883 6,494 6,958 204 5,939 5,800 10,326 3,403 5,214 1,406 176 0 21,573 736 8,831 16,214 4,245 289 4,123 5,917 145,826 2,148 4,287 8,612 7,356 5,201 2,050 75,768 6,002 3,316 19,676 7,281 32,419 372 6,397 3,751 18,280 174 1,256 5,102 2,421 659 1,097 91 60 1,584 158 81 38,682 4,997 1,061 42 1,177 33,685 4,926 2,299 1,479 186 423 6,420 1,241 3,946 6,379 161 687 827 99 607 11,637 1,273 135 413 67 12 1,046	41.4 52.4 47.4 50.9 46.1 44.5 57.9 49.8 54.2 44.4 44.9 46.0 (X) 44.1 54.5 48.7 27.1 36.3 70.2 51.3 3.1 46.1 40.8 40.8 46.1 38.3 40.6 52.9 42.6 40.1 45.1 52.9 53.5 53.0 45.9 71.6 53.4 0.6 60.3 38.3 40.3 47.6 38.4 39.6 38.3 35.3 41.8 43.2 32.6 43.7 69.6 35.7 17.8 31.0 39.7 33.8 5.8 1.1 23.6 31.7 19.0 31.4 37.5 24.2 7.7 7.0 15.2 39.0 38.3 33.4 33.3 34.6 43.3 50.0	4,830 2,212 4,612 6,109 178 4,429 4,613 6,347 2,251 3,023 891 117 0 15,720 547 5,926 13,559 3,571 130 2,906 5,547 91,269 1,657 2,162 5,050 5,355 4,296 1,644 45,929 4,072 2,284 12,981 3,169 25,041 282 5,175 3,173 13,705 168 823 3,863 1,784 393 845 63 31 1,234 116 61 30,453 3,959 803 39 948 26,494 3,561 1,440 1,430 183 345 5,108 1,162 2,945 4,816 116 656 732 95 519 8,035 965 81 267 40 3 711	37.9 48.8 43.9 49.7 46.6 42.3 56.0 45.7 50.9 43.2 42.3 38.5 (X) 41.5 53.2 45.7 22.3 33.3 63.1 47.7 2.5 41.5 38.2 40.8 39.8 34.5 39.3 52.9 42.5 38.4 36.7 41.4 44.3 51.5 49.6 43.7 70.9 50.9 0.6 61.4 33.8 34.4 39.2 34.9 36.5 25.8 32.2 34.5 37.7 27.2 40.7 72.1 35.9 11.7 25.2 33.1 23.5 5.1 0.5 17.7 26.8 17.3 24.8 32.1 18.1 5.9 4.6 13.7 36.0 32.4 29.6 30.9 28.5 35.0 33.3 32.9	1,479 501 1,363 583 15 1,098 876 2,890 763 1,638 409 37 0 3,970 104 2,142 1,803 427 128 812 286 40,881 370 1,676 2,567 1,430 617 291 22,899 1,429 700 4,760 3,084 5,254 53 858 437 3,345 5 270 880 482 213 171 45.0 19 227 30 13 5,906 688 156 2 168 5,218 973 689 28 1 58 961 62 696 1,142 32 24 67 4 53 2,713 198 35 118 23 9 242	50.5 64.3 58.0 60.2 53.3 51.5 67.8 57.8 63.6 57.3 47.9 64.9 (X) 52.3 61.5 58.0 52.0 54.3 79.7 61.9 11.2 56.4 51.4 59.0 57.6 49.1 46.0 51.5 56.5 54.2 49.4 53.8 65.2 61.6 54.7 77.8 62.3 0.0 64.8 51.9 56.2 60.6 45.6 45.0 57.9 47.6 60.0 69.2 53.8 53.7 69.9 0.0 41.7 53.4 58.6 53.7 32.1 100.0 50.0 50.7 45.2 50.3 56.0 34.4 45.8 26.9 50.0 58.5 51.8 42.4 31.4 47.5 60.9 55.6 52.5	3,914 1,529 2,531 1,352 57 2,607 2,722 3,888 1,380 1,831 526 82 0 7,272 161 3,408 7,938 1,458 97 1,533 5,456 106,151 1,270 2,205 5,188 4,838 1,788 619 60,187 4,091 1,532 10,741 10,793 8,586 93 1,536 521 5,564 48 277 2,252 1,142 431 477 43 26 633 88 29 21,494 2,070 200 12 947 19,424 2,547 1,776 666 29 285 3,034 437 3,559 3,573 128 311 1,234 21 178 5,780 532 67 197 32 7 442	3,068 1,230 1,921 1,057 44 2,006 2,107 2,778 908 1,366 401 58 0 5,727 104 2,718 7,938 1,108 68 1,154 5,041 79,588 1,054 1,715 3,947 3,784 1,366 470 45,688 2,815 1,193 7,971 7,594 6,499 68 1,215 425 4,144 40 174 1,934 985 375 413 36 20 536 76 22 17,909 1,600 88 9 822 16,309 2,063 1,564 622 25 224 2,481 397 2,996 2,924 103 274 1,159 20 140 5,027 450 53 178 30 7 383	868 269 514 352 25 595 560 759 232 372 131 11 0 2,397 47 1,004 5,644 383 9 434 4,473 20,198 348 389 857 1,260 442 125 11,993 779 431 2,027 1,289 1,852 19 407 113 1,049 20 66 903 455 184 185 20 7 263 38 13 10,047 870 41 4 534 9,177 1,134 923 507 16 109 1,344 284 1,476 1,400 37 197 1,008 16 63 2,146 163 18 75 15 2 163	2.37 2.43 2.69 2.89 2.72 2.56 2.55 2.94 2.97 2.98 2.79 2.53 0.00 2.92 3.85 2.82 2.19 2.46 2.90 3.00 1.62 2.42 2.31 2.68 2.55 2.30 2.86 2.38 2.39 2.66 2.57 2.19 3.00 3.34 3.13 2.86 3.30 2.89 1.94 4.14 2.47 2.47 3.05 2.48 2.72 2.45 2.49 2.43 2.63 2.26 2.69 4.06 2.59 1.83 2.21 2.43 2.18 1.82 1.93 2.08 2.30 2.09 2.01 2.30 2.11 1.86 1.53 2.13 2.63 2.40 2.40 2.42 2.45 2.32	

Table 7.
Households and Families: 2010—Con.

[For information on confidentiality protection, nonsampling error, and definitions, see Selected Appendixes at <www.census.gov/prod/cen2010/cph-1-a.pdf>]

State County County Subdivision Place	Total households	Family households						Nonfamily households			Average size	
		Total		Husband-wife family		Female householder, no husband present		Total	Householder living alone		House- holds	Families
		Number	Percent with own children under 18 years	Number	Percent with own children under 18 years	Number	Percent with own children under 18 years		Total	65 years and over		
Jackson County—Con.												
Cottondale CCD—Con.												
Cottondale town.....	373	248	42.3	150	30.0	76	56.6	125	112	47	2.50	3.07
Jacob City city (part).....	77	54	35.2	29	37.9	22	31.8	23	21	9	2.68	3.30
Cypress CCD.....	2,180	1,495	40.1	1,114	35.4	268	53.4	685	579	236	2.45	2.94
Grand Ridge town.....	362	243	42.4	175	37.1	54	51.9	119	100	37	2.46	3.00
Graceville CCD.....	1,669	1,103	38.5	762	31.9	248	54.4	566	493	223	2.40	2.94
Graceville city.....	851	496	42.1	297	31.0	163	62.0	355	306	121	2.30	2.98
Greenwood CCD.....	1,604	1,107	35.1	734	29.7	283	48.4	497	442	172	2.40	2.89
Greenwood town.....	280	195	35.4	121	28.9	58	46.6	85	76	33	2.45	2.91
Malone CCD.....	1,033	701	35.0	502	32.9	150	42.0	332	291	142	2.45	2.97
Bascom town.....	48	32	46.9	22	45.5	8	50.0	16	15	8	2.52	3.22
Malone town.....	276	170	38.8	110	34.5	44	45.5	106	98	50	2.35	3.00
Marianna CCD.....	5,256	3,315	40.2	2,167	33.1	932	54.9	1,941	1,686	732	2.32	2.90
Marianna city.....	2,470	1,384	46.7	705	34.6	572	61.2	1,086	960	404	2.22	2.95
Sneads CCD.....	1,772	1,184	40.3	813	33.3	274	54.0	588	525	240	2.38	2.92
Sneads town.....	802	502	41.2	286	29.0	161	56.5	300	273	141	2.31	2.91
Jefferson County.....	5,646	3,798	32.4	2,670	27.7	853	44.0	1,848	1,589	598	2.38	2.89
Monticello CCD.....	3,804	2,536	33.5	1,742	27.9	611	47.5	1,268	1,087	430	2.38	2.90
Aucilla CDP.....	50	28	28.6	18	27.8	8	25.0	22	20	11	2.00	2.64
Monticello city.....	1,027	650	37.2	355	29.0	245	49.4	377	337	128	2.35	2.99
Wacissa CCD.....	1,842	1,262	30.1	928	27.4	242	35.1	580	502	168	2.38	2.87
Lamont CDP.....	72	52	26.9	31	16.1	16	37.5	20	19	3	2.47	2.90
Lloyd CDP.....	85	59	42.4	38	34.2	14	50.0	26	20	8	2.53	2.97
Wacissa CDP.....	165	106	34.9	79	36.7	20	30.0	59	53	17	2.34	2.92
Waukeenh CDP.....	102	76	38.2	57	35.1	12	50.0	26	23	9	2.67	3.13
Lafayette County.....	2,580	1,818	44.0	1,399	41.3	281	55.5	762	624	277	2.63	3.10
Day CCD.....	454	310	40.0	244	35.7	41	48.8	144	115	51	2.51	3.04
Day CDP.....	44	35	34.3	29	24.1	4	75.0	9	7	3	2.64	2.97
Mayo CCD.....	2,126	1,508	44.8	1,155	42.5	240	56.7	618	509	226	2.65	3.11
Mayo town.....	423	269	56.1	155	55.5	94	61.7	154	119	71	2.76	3.36
Lake County.....	121,289	83,792	34.8	65,983	29.7	12,881	54.7	37,497	30,579	16,119	2.42	2.86
Clermont CCD.....	28,647	21,762	46.1	17,224	42.8	3,300	60.1	6,885	5,296	1,811	2.75	3.12
Astatula town (part).....	0	0	(X)	0	(X)	0	(X)	0	0	0	0.00	0.00
Clermont city (part).....	10,910	7,872	42.0	6,175	37.9	1,285	58.2	3,038	2,476	1,120	2.57	3.01
Ferndale CDP.....	169	131	37.4	105	31.4	14	71.4	38	33	11	2.79	3.15
Four Corners CDP (part).....	3,946	2,779	54.2	1,916	48.7	646	68.0	1,167	856	96	2.78	3.25
Groveland city (part).....	5	3	100.0	1	100.0	2	100.0	2	0	0	3.20	3.33
Minneola city (part).....	3,214	2,526	54.9	1,903	52.8	464	62.7	688	505	156	2.92	3.27
Montverde town.....	549	430	40.5	362	38.7	44	54.5	119	90	27	2.66	2.97
Eustis CCD.....	11,315	7,700	36.6	5,863	30.5	1,350	57.0	3,615	3,001	1,526	2.39	2.87
Eustis city (part).....	7,461	4,846	41.8	3,403	34.7	1,086	59.9	2,615	2,170	1,052	2.43	2.98
Mount Dora city (part).....	1,208	904	18.3	843	16.7	41	41.5	304	257	162	2.13	2.45
Tavares city (part).....	0	0	(X)	0	(X)	0	(X)	0	0	0	0.00	0.00
Fruitland Park-Lady Lake CCD.....	13,783	8,712	24.3	7,062	18.3	1,220	51.1	5,071	4,321	2,819	2.10	2.57
Fruitland Park city (part).....	1,217	864	47.7	588	42.0	198	61.1	353	275	100	2.68	3.11
Lady Lake town.....	7,221	4,172	17.6	3,431	10.5	578	52.2	3,049	2,657	1,906	1.89	2.39
Groveland-Mascotte CCD.....	9,504	7,278	38.9	5,804	35.6	999	52.3	2,226	1,748	882	2.73	3.08
Clermont city (part).....	306	127	23.6	103	22.3	17	17.6	179	164	125	1.69	2.50
Groveland city (part).....	2,855	2,257	53.5	1,679	51.2	412	58.7	598	452	173	3.04	3.36
Mascotte city.....	1,495	1,229	58.8	883	60.0	231	61.0	266	172	45	3.41	3.67
Minneola city (part).....	0	0	(X)	0	(X)	0	(X)	0	0	0	0.00	0.00
Howey-in-the-Hills-Okahumpka CCD.....	8,116	5,711	9.8	5,213	7.6	353	31.7	2,405	2,064	1,507	1.97	2.29
Groveland city (part).....	3	3	66.7	3	66.7	0	(X)	0	0	0	2.67	2.67
Howey-in-the-Hills town.....	482	335	27.5	275	23.3	42	50.0	147	124	59	2.28	2.68
Leesburg city (part).....	905	677	0.7	643	0.2	27	14.8	228	175	103	1.87	2.08
Okahumpka CDP.....	104	79	35.4	52	28.8	14	50.0	25	18	7	2.57	2.78
Yalaha CDP.....	592	424	23.3	351	20.5	52	30.8	168	145	72	2.30	2.69
Leesburg CCD.....	9,981	6,019	35.5	4,072	25.2	1,514	57.9	3,962	3,347	1,913	2.25	2.82
Fruitland Park city (part).....	260	220	61.8	181	57.5	33	81.8	40	29	4	3.16	3.42
Leesburg city (part).....	6,763	3,829	44.1	2,214	32.9	1,275	60.2	2,934	2,479	1,316	2.31	3.00
Leesburg East CCD.....	10,521	6,970	26.2	5,660	20.5	959	50.4	3,551	2,918	1,748	2.19	2.62
Leesburg city (part).....	817	583	63.5	320	57.2	213	69.0	234	164	22	2.88	3.31
Lisbon CDP.....	106	73	27.4	53	18.9	15	40.0	33	26	15	2.45	2.85
Silver Lake CDP.....	803	556	31.5	481	27.9	63	52.4	247	192	71	2.34	2.78
Tavares city (part).....	44	15	6.7	13	0.0	1	0.0	29	26	16	1.52	2.27
Mount Dora CCD.....	9,696	6,378	39.7	4,707	35.1	1,202	54.3	3,318	2,641	1,149	2.45	2.97
Eustis city (part).....	0	0	(X)	0	(X)	0	(X)	0	0	0	0.00	0.00
Mount Dora city (part).....	3,880	2,120	38.8	1,363	30.0	590	57.1	1,760	1,472	681	2.18	2.89
Mount Plymouth CDP.....	1,544	1,119	43.5	854	39.6	176	56.8	425	322	102	2.60	2.98
Sorrento CDP.....	276	198	46.0	132	43.9	43	58.1	78	47	13	3.12	3.43
Tavares CCD.....	9,758	6,306	28.8	5,039	22.9	940	53.8	3,452	2,890	1,711	2.22	2.68
Astatula town (part).....	626	473	40.4	360	37.5	64	48.4	153	113	55	2.89	3.24
Eustis city (part).....	2	0	(X)	0	(X)	0	(X)	2	1	0	1.50	0.00
Mount Dora city (part).....	495	280	31.4	206	25.7	56	50.0	215	177	88	2.06	2.61
Tavares city (part).....	6,099	3,788	28.3	2,988	20.9	622	57.9	2,311	1,957	1,209	2.13	2.61
Umatilla CCD.....	9,968	6,956	35.9	5,339	31.7	1,044	49.1	3,012	2,353	1,053	2.55	2.99
Altosna CDP.....	41	20	40.0	14	42.9	2	0.0	21	17	6	2.17	3.15

Table 7.

Households and Families: 2010—Con.

[For information on confidentiality protection, nonsampling error, and definitions, see Selected Appendixes at <www.census.gov/prod/cen2010/cph-1-a.pdf>]

State County County Subdivision Place	Total households	Family households						Nonfamily households			Average size	
		Total		Husband-wife family		Female householder, no husband present		Total	Householder living alone		House- holds	Families
		Number	Percent with own children under 18 years	Number	Percent with own children under 18 years	Number	Percent with own children under 18 years		Total	65 years and over		
Lake County—Con.												
Umatilla CCD—Con.												
Astor CDP.....	673	438	26.3	344	19.8	53	49.1	235	183	92	2.31	2.78
Eustis city (part).....	50	34	23.5	32	18.8	1	100.0	16	12	10	2.40	2.79
Lake Kathryn CDP.....	356	236	35.2	154	30.5	42	45.2	120	89	28	2.58	3.04
Lake Mack-Forest Hills CDP.....	405	250	32.0	169	25.4	55	41.8	155	114	47	2.49	3.00
Mount Dora city (part).....	2	1	0.0	1	0.0	0	(X)	1	0	0	3.00	4.00
Paisley CDP.....	341	222	35.6	170	30.0	38	52.6	119	94	40	2.40	2.87
Pine Lakes CDP.....	327	214	42.1	127	30.7	51	54.9	113	80	22	2.64	2.97
Pittman CDP.....	79	60	23.3	53	20.8	4	50.0	19	16	6	2.28	2.58
Umatilla city.....	1,504	917	35.8	693	28.9	163	57.7	587	502	299	2.28	2.89
Lee County.....	259,818	171,026	33.9	132,426	27.8	26,653	56.7	88,792	69,344	32,990	2.35	2.81
Boca Grande CCD.....	619	436	5.5	424	4.7	8	12.5	183	156	110	1.88	2.17
Bonita Springs CCD.....	43,821	29,173	26.0	24,785	21.9	2,797	50.8	14,648	11,011	5,267	2.25	2.64
Bonita Springs city (part).....	19,377	12,743	21.3	10,968	17.4	1,061	49.1	6,634	5,186	2,609	2.20	2.60
Estero CDP (part).....	10,809	7,178	14.4	6,578	12.1	416	40.6	3,631	2,808	1,520	2.01	2.34
San Carlos Park CDP.....	6,123	4,233	48.6	2,980	45.5	802	55.1	1,890	1,190	315	2.75	3.15
Three Oaks CDP.....	1,268	954	52.3	767	51.0	131	61.1	314	193	56	2.83	3.17
Cape Coral CCD.....	67,646	47,973	38.1	36,941	32.5	7,687	57.8	19,673	15,060	7,016	2.48	2.87
Burnt Store Marina CDP.....	970	738	1.4	718	1.0	12	16.7	232	204	145	1.85	2.07
Cape Coral city (part).....	60,767	43,532	40.5	33,104	35.1	7,262	58.6	17,235	12,994	5,601	2.53	2.92
Fort Myers city (part).....	0	0	(X)	0	(X)	0	(X)	0	0	0	0.00	0.00
Lochmoor Waterway Estates CDP (part).....	1,466	951	29.0	727	22.7	163	48.5	515	409	210	2.24	2.70
Matlacha Isles-Matlacha Shores CDP.....	122	73	8.2	62	8.1	5	0.0	49	44	23	1.88	2.34
North Fort Myers CDP (part).....	3,864	2,309	10.8	1,991	6.2	227	41.0	1,555	1,345	1,011	1.85	2.29
Estero Island CCD.....	4,630	2,583	9.1	2,317	6.2	168	33.9	2,047	1,690	887	1.79	2.22
Bonita Springs city (part).....	640	381	5.5	368	5.2	9	11.1	259	226	154	1.73	2.13
Fort Myers Beach town (part).....	3,444	1,951	9.6	1,735	6.6	138	35.5	1,493	1,227	609	1.81	2.23
Fort Myers CCD.....	67,237	38,403	32.8	27,489	24.7	7,936	56.1	28,834	23,180	10,959	2.17	2.76
Cypress Lake CDP.....	6,520	3,201	22.6	2,445	15.5	586	45.9	3,319	2,824	1,547	1.81	2.41
Fort Myers city (part).....	21,464	11,940	46.4	6,401	36.5	4,185	62.0	9,524	7,384	2,479	2.39	3.09
Fort Myers Beach town (part).....	0	0	(X)	0	(X)	0	(X)	0	0	0	0.00	0.00
Harlem Heights CDP.....	546	444	63.3	213	60.1	172	71.5	102	68	10	3.62	3.79
Iona CDP.....	8,274	4,766	14.1	4,187	10.6	396	39.4	3,508	2,944	1,803	1.86	2.31
McGregor CDP.....	3,540	2,220	27.6	1,859	24.2	253	45.5	1,320	1,050	500	2.09	2.56
Page Park CDP.....	244	109	56.0	53	45.3	34	64.7	135	103	16	2.11	2.79
Pine Manor CDP.....	983	677	66.2	315	68.6	206	70.9	306	163	21	3.33	3.63
Punta Rassa CDP.....	1,031	461	3.7	448	3.3	11	9.1	570	548	515	1.51	2.08
Tice CDP.....	1,358	878	51.9	521	52.0	203	57.6	480	316	107	3.28	3.78
Villas CDP.....	6,013	2,901	30.0	2,078	22.6	583	50.6	3,112	2,509	1,143	1.92	2.58
Whiskey Creek CDP.....	2,228	1,359	27.7	1,120	25.2	174	37.4	869	716	421	2.09	2.61
Fort Myers Shores CCD.....	5,777	4,043	33.4	3,176	28.0	565	52.6	1,734	1,351	638	2.45	2.85
Alva CDP (part).....	1,009	745	32.2	649	29.4	58	37.9	264	203	117	2.47	2.81
Buckingham CDP (part).....	14	12	0.0	11	0.0	0	(X)	2	2	1	2.07	2.25
Charleston Park CDP.....	86	53	28.3	36	27.8	15	33.3	33	26	5	2.53	3.19
Fort Myers Shores CDP.....	2,167	1,438	39.8	1,002	32.5	293	58.0	729	573	265	2.53	3.03
North Fort Myers CDP (part).....	895	635	29.8	492	24.4	93	48.4	260	206	91	2.43	2.79
Olga CDP.....	746	543	42.4	421	39.0	73	50.7	203	138	54	2.62	2.99
Lehigh Acres CCD.....	44,302	32,881	45.9	24,325	40.1	5,818	64.1	11,421	8,533	3,307	2.76	3.13
Alva CDP (part).....	35	31	29.0	27	25.9	3	33.3	4	3	0	2.86	2.94
Buckingham CDP (part).....	1,470	1,124	39.9	917	37.2	105	50.5	346	238	69	2.72	3.02
Estero CDP (part).....	457	312	9.3	298	9.7	7	0.0	145	115	40	1.95	2.29
Fort Myers city (part).....	3,495	2,376	32.5	2,004	26.9	276	64.5	1,119	867	246	2.23	2.64
Gateway CDP.....	3,162	2,441	47.4	2,104	44.8	235	65.5	721	538	168	2.66	3.01
Lehigh Acres CDP.....	29,207	22,018	52.6	14,896	47.5	4,853	65.4	7,189	5,328	2,101	2.97	3.33
North Fort Myers CCD.....	17,681	10,412	21.2	8,297	15.8	1,387	41.1	7,269	5,869	3,478	2.07	2.56
Cape Coral city (part).....	0	0	(X)	0	(X)	0	(X)	0	0	0	0.00	0.00
Fort Myers city (part).....	9	0	(X)	0	(X)	0	(X)	9	7	5	1.22	0.00
Lochmoor Waterway Estates CDP (part).....	387	279	34.4	232	28.9	32	65.6	108	83	24	2.38	2.77
North Fort Myers CDP (part).....	15,062	8,783	18.0	7,250	13.5	1,022	37.9	6,279	5,165	3,261	1.98	2.47
Palmona Park CDP.....	477	253	46.2	155	37.4	59	67.8	224	148	33	2.40	3.07
Suncoast Estates CDP.....	1,633	1,016	40.3	581	34.9	272	44.5	617	435	134	2.68	3.17
Pine Island CCD.....	4,332	2,630	15.2	2,315	11.5	192	45.3	1,702	1,387	723	1.97	2.41
Bokeelia CDP.....	806	517	23.6	439	19.8	48	50.0	289	226	108	2.21	2.65
Matlacha CDP.....	404	195	8.2	169	6.5	13	30.8	209	181	71	1.68	2.24
Pine Island Center CDP.....	860	525	25.7	420	19.0	64	54.7	335	251	111	2.16	2.63
Pineland CDP.....	208	131	11.5	119	10.1	8	25.0	77	61	29	1.96	2.37
St. James City CDP.....	2,041	1,257	8.8	1,164	6.6	59	37.3	784	661	404	1.85	2.25
Sanibel Island CCD.....	3,773	2,492	12.3	2,357	10.4	95	52.6	1,281	1,107	605	1.90	2.27
Captiva CDP.....	293	137	9.5	135	8.9	2	50.0	156	138	35	1.63	2.21
Sanibel city.....	3,359	2,273	12.5	2,144	10.6	92	52.2	1,086	936	561	1.92	2.28
Leon County.....	110,945	60,908	44.3	40,674	39.9	15,506	56.1	50,037	33,366	7,518	2.35	2.94
East Leon CCD.....	13,973	9,776	44.7	7,577	42.5	1,725	52.5	4,197	3,446	1,097	2.50	3.00
Tallahassee city (part).....	5,073	3,154	53.3	2,269	50.6	712	61.2	1,919	1,543	382	2.36	2.98
Northeast Leon CCD.....	19,812	14,882	46.2	12,284	44.4	1,945	54.8	4,930	4,161	1,479	2.60	3.03
Tallahassee city (part).....	10,297	7,179	45.8	5,754	43.2	1,093	56.3	3,118	2,639	947	2.45	2.97
Northwest Leon CCD.....	9,267	6,032	43.0	4,217	37.7	1,386	56.8	3,235	2,250	554	2.46	2.93
Tallahassee city (part).....	2,611	1,454	52.8	818	47.6	503	60.6	1,157	650	93	2.49	3.02
Southeast Leon CCD.....	6,110	4,229	44.2	3,059	40.7	882	55.6	1,881	1,467	353	2.53	3.01

Table 7.
Households and Families: 2010—Con.

[For information on confidentiality protection, nonsampling error, and definitions, see Selected Appendixes at <www.census.gov/prod/cen2010/cph-1-a.pdf>]

State County County Subdivision Place	Total households	Family households						Nonfamily households			Average size	
		Total		Husband-wife family		Female householder, no husband present		Total	Householder living alone		House- holds	Families
		Number	Percent with own children under 18 years	Number	Percent with own children under 18 years	Number	Percent with own children under 18 years		Total	65 years and over		
Leon County—Con.												
Southeast Leon CCD—Con.												
Tallahassee city (part).....	1,873	1,258	59.1	955	55.3	230	77.0	615	456	68	2.49	3.03
Woodville CDP.....	1,213	826	34.9	559	31.7	186	40.3	387	324	103	2.46	2.94
Southwest Leon CCD.....	5,064	3,191	42.0	1,993	35.6	813	54.7	1,873	1,347	368	2.52	3.02
Tallahassee city (part).....	469	209	52.2	96	45.8	84	60.7	260	148	13	2.35	3.06
Tallahassee Central CCD.....	16,889	5,328	42.2	2,214	31.5	2,416	55.7	11,561	6,933	1,162	2.05	2.84
Tallahassee city (part).....	16,889	5,328	42.2	2,214	31.5	2,416	55.7	11,561	6,933	1,162	2.05	2.84
Tallahassee East CCD.....	9,940	4,317	45.5	2,445	36.7	1,460	59.6	5,623	4,100	692	1.95	2.67
Tallahassee city (part).....	9,940	4,317	45.5	2,445	36.7	1,460	59.6	5,623	4,100	692	1.95	2.67
Tallahassee Northeast CCD.....	6,943	3,761	38.6	2,752	33.6	778	53.1	3,182	2,420	800	2.13	2.74
Tallahassee city (part).....	6,882	3,723	38.6	2,720	33.6	774	53.1	3,159	2,404	797	2.12	2.74
Tallahassee Northwest CCD.....	10,951	3,946	45.1	1,872	35.0	1,559	61.3	7,005	3,543	423	2.27	2.78
Tallahassee city (part).....	10,951	3,946	45.1	1,872	35.0	1,559	61.3	7,005	3,543	423	2.27	2.78
Tallahassee South CCD.....	5,291	3,194	45.3	1,387	35.5	1,512	54.7	2,097	1,427	385	2.62	3.17
Tallahassee city (part).....	3,644	2,140	46.7	889	35.8	1,067	57.1	1,504	957	272	2.63	3.14
Tallahassee Southwest CCD.....	6,705	2,252	47.2	874	38.4	1,030	58.1	4,453	2,272	205	2.32	2.97
Tallahassee city (part).....	6,186	1,931	47.5	729	39.0	909	57.8	4,255	2,133	170	2.29	2.93
Levy County.....	16,404	11,067	35.3	8,070	30.5	2,136	50.2	5,337	4,257	1,907	2.45	2.91
Cedar Key-Yankeetown CCD.....	2,896	1,807	25.7	1,465	22.2	214	43.0	1,089	905	425	2.16	2.66
Cedar Key city.....	365	213	22.1	186	17.2	21	52.4	152	132	64	1.91	2.44
Inglis town.....	620	344	26.5	255	20.0	60	46.7	276	230	93	2.07	2.66
Otter Creek town (part).....	55	41	24.4	31	22.6	5	60.0	14	10	6	2.44	2.66
Yankeetown town.....	240	157	15.3	134	11.9	17	47.1	83	65	36	2.09	2.50
Chiefland CCD.....	4,799	3,215	36.6	2,292	30.8	658	52.0	1,584	1,279	652	2.42	2.90
Andrews CDP.....	308	221	36.2	161	31.1	40	50.0	87	73	37	2.59	3.00
Chiefland city.....	905	558	53.6	267	43.4	241	65.1	347	287	119	2.47	3.10
Fanning Springs city (part).....	207	132	34.1	88	23.9	29	58.6	75	55	20	2.35	2.77
Manatee Road CDP.....	971	633	29.9	483	26.1	100	39.0	338	277	171	2.31	2.80
Otter Creek town (part).....	0	0	(X)	0	(X)	0	(X)	0	0	0	0.00	0.00
Williston-Bronson CCD.....	8,709	6,045	37.4	4,313	33.2	1,264	50.5	2,664	2,073	830	2.56	2.99
Bronson town.....	427	306	44.1	196	37.8	90	60.0	121	99	38	2.60	3.01
East Bronson CDP.....	727	521	38.0	363	31.1	103	60.2	206	153	66	2.68	3.04
East Williston CDP.....	262	168	42.3	73	37.0	84	51.2	94	79	35	2.63	3.27
Morrison CDP.....	59	43	37.2	34	29.4	7	57.1	16	14	3	2.78	3.28
Raleigh CDP.....	150	100	30.0	70	20.0	24	62.5	50	41	17	2.49	3.00
Williston city.....	1,025	669	47.1	386	40.4	233	61.4	356	293	122	2.54	3.01
Williston Highlands CDP.....	933	621	35.7	470	32.1	96	42.7	312	247	101	2.44	2.91
Liberty County.....	2,525	1,775	44.3	1,261	39.3	344	60.2	750	633	263	2.57	3.05
East Liberty CCD.....	837	576	46.2	429	41.3	95	66.3	261	214	89	2.52	3.02
Hosford CDP.....	263	182	47.8	124	42.7	38	63.2	81	72	32	2.47	2.97
Sumatra CDP (part).....	18	10	50.0	9	55.6	1	0.0	8	6	3	2.33	3.20
West Liberty CCD.....	1,688	1,199	43.4	832	38.3	249	57.8	489	419	174	2.59	3.06
Bristol city.....	365	233	46.8	156	43.6	51	56.9	132	120	61	2.47	3.11
Lake Mystic CDP.....	194	145	44.8	105	37.1	27	63.0	49	40	12	2.58	2.94
Sumatra CDP (part).....	42	32	31.3	24	25.0	4	50.0	10	10	3	2.52	2.81
Madison County.....	6,985	4,778	36.4	3,179	30.3	1,275	50.0	2,207	1,928	816	2.48	3.00
Greenville CCD.....	1,365	921	33.3	599	26.4	246	46.7	444	393	169	2.48	3.05
Greenville town.....	317	209	40.2	98	28.6	94	56.4	108	100	36	2.53	3.21
Madison CCD.....	5,620	3,857	37.1	2,580	31.2	1,029	50.7	1,763	1,535	647	2.47	2.98
Lee town.....	132	104	36.5	77	33.8	17	52.9	28	25	10	2.67	2.97
Madison city.....	1,126	719	43.5	335	26.9	335	60.0	407	362	153	2.43	3.06
Manatee County.....	135,729	88,149	34.8	67,778	29.1	14,662	55.0	47,580	38,642	19,208	2.34	2.85
Bradenton CCD.....	99,354	60,808	33.3	44,880	26.1	11,554	55.0	38,546	31,611	16,031	2.25	2.80
Anna Maria city.....	796	484	12.4	424	9.4	50	34.0	312	275	158	1.89	2.33
Bayshore Gardens CDP.....	7,557	4,051	34.3	2,702	24.9	959	54.7	3,506	2,922	1,687	2.16	2.82
Bradenton city (part).....	21,375	12,113	39.1	8,027	30.3	3,134	58.4	9,262	7,804	3,862	2.23	2.92
Bradenton Beach city.....	643	332	18.1	289	13.1	29	51.7	311	250	119	1.82	2.34
Cortez CDP.....	2,284	1,348	13.1	1,173	9.8	118	33.1	936	788	504	1.86	2.29
Ellenton CDP.....	1,692	1,151	40.2	826	32.4	213	66.2	541	435	211	2.52	2.97
Holmes Beach city.....	2,023	1,152	16.8	998	12.5	102	46.1	871	692	390	1.90	2.36
Longboat Key town (part).....	1,348	832	7.5	789	6.2	25	32.0	516	464	340	1.78	2.18
Palmetto city (part).....	1	1	0.0	1	0.0	0	(X)	0	0	0	2.00	2.00
Samoset CDP.....	1,179	876	50.0	492	49.0	272	49.6	303	238	106	3.22	3.64
South Bradenton CDP.....	10,539	5,409	38.2	3,372	28.1	1,480	55.5	5,130	4,272	2,012	2.10	2.81
West Bradenton CDP.....	1,659	1,206	37.5	931	34.6	192	47.4	453	357	151	2.52	2.91
West Samoset CDP.....	1,785	1,205	54.2	614	48.5	388	63.1	580	447	204	3.12	3.65
Whitfield CDP.....	1,246	799	29.2	620	25.8	114	36.0	447	327	138	2.31	2.77
Myakka City CCD.....	16,274	12,817	41.9	11,153	38.9	1,153	63.7	3,457	2,604	943	2.63	2.94
Bradenton city (part).....	30	21	33.3	20	35.0	1	0.0	9	7	0	2.20	2.62
Palmetto CCD.....	11,837	8,001	32.9	5,978	27.8	1,461	48.6	3,836	3,110	1,683	2.52	3.02
Memphis CDP.....	2,676	1,931	41.0	1,203	36.7	558	47.5	745	580	260	2.93	3.38
Palmetto city (part).....	4,890	3,191	35.9	2,316	29.6	616	54.7	1,699	1,374	727	2.53	3.07
Parrish CCD.....	8,264	6,523	38.0	5,767	35.6	494	54.3	1,741	1,317	551	2.63	2.93

Table 7.
Households and Families: 2010—Con.

[For information on confidentiality protection, nonsampling error, and definitions, see Selected Appendixes at <www.census.gov/prod/cen2010/cph-1-a.pdf>]

State County County Subdivision Place	Total households	Family households						Nonfamily households			Average size	
		Total		Husband-wife family		Female householder, no husband present		Total	Householder living alone		House- holds	Families
		Number	Percent with own children under 18 years	Number	Percent with own children under 18 years	Number	Percent with own children under 18 years		Total	65 years and over		
Marion County.....	137,726	92,554	31.9	70,058	25.6	16,509	52.2	45,172	36,749	19,298	2.35	2.80
Bellevue CCD.....	46,408	32,828	25.8	26,642	20.2	4,464	49.7	13,580	11,013	6,729	2.31	2.68
Bellevue city.....	1,928	1,161	42.2	741	35.1	312	57.4	767	624	316	2.32	2.89
Silver Springs Shores CDP (part).....	0	0	(X)	0	(X)	0	(X)	0	0	0	0.00	0.00
The Villages CDP (part).....	4,433	3,218	0.2	3,132	0.1	65	4.6	1,215	1,036	836	1.81	2.05
Dunnellon CCD.....	5,682	3,872	21.5	3,205	16.9	481	44.3	1,810	1,547	1,002	2.17	2.58
Dunnellon city.....	878	470	28.9	345	20.6	88	53.4	408	371	237	1.97	2.64
East Marion CCD.....	8,485	5,390	28.8	4,036	22.8	881	47.4	3,095	2,471	1,162	2.28	2.76
Fellowship CCD.....	11,620	7,546	20.8	6,340	16.7	839	41.6	4,074	3,464	2,328	2.16	2.62
Fort McCoy-Anthony CCD.....	5,891	4,030	35.0	2,928	30.2	749	47.9	1,861	1,425	595	2.52	2.95
Ocala CCD.....	54,488	35,463	41.1	24,392	34.6	8,456	56.7	19,025	15,448	6,978	2.42	2.95
Ocala city.....	23,103	13,456	45.2	8,413	37.5	3,929	59.9	9,647	7,909	3,297	2.30	2.95
Silver Springs Shores CDP (part).....	2,668	1,687	39.2	983	31.2	551	51.7	981	813	491	2.45	3.02
Reddick-McIntosh CCD.....	5,152	3,425	30.9	2,515	27.4	639	41.6	1,727	1,381	504	2.43	2.92
McIntosh town.....	221	137	28.5	110	20.0	19	57.9	84	68	34	2.05	2.51
Reddick town.....	203	131	38.2	83	31.3	35	65.7	72	60	24	2.49	3.15
Martin County.....	63,899	40,148	32.1	32,198	27.5	5,464	52.5	23,751	19,839	10,712	2.23	2.75
Indiantown CCD.....	6,334	4,820	39.8	3,840	36.6	614	54.4	1,514	1,137	529	2.90	3.19
Indiantown CDP.....	1,605	1,233	47.1	852	45.2	239	55.6	372	269	172	3.79	3.91
Port Salerno-Hobe Sound CCD.....	27,116	17,195	28.7	13,971	24.3	2,171	49.4	9,921	8,198	4,490	2.20	2.69
Hobe Sound CDP.....	5,381	3,206	27.3	2,566	23.2	440	42.0	2,175	1,833	1,015	2.10	2.67
Jupiter Island town.....	429	219	7.8	212	7.5	6	16.7	210	184	81	1.74	2.25
Port Salerno CDP.....	4,455	2,674	32.5	2,005	26.5	456	55.0	1,781	1,434	739	2.24	2.80
Stuart city (part).....	0	0	(X)	0	(X)	0	(X)	0	0	0	0.00	0.00
Stuart CCD.....	30,449	18,133	33.3	14,387	28.1	2,679	54.6	12,316	10,504	5,693	2.12	2.70
Jensen Beach CDP.....	5,525	3,200	32.0	2,411	27.0	549	48.8	2,325	1,940	981	2.10	2.67
North River Shores CDP.....	1,477	849	31.3	695	26.8	110	51.8	628	529	295	2.08	2.66
Ocean Breeze Park town.....	267	68	0.0	60	0.0	8	0.0	199	182	118	1.33	2.03
Palm City CDP.....	9,765	6,981	37.2	5,895	33.3	789	57.9	2,784	2,383	1,404	2.35	2.79
Rio CDP.....	474	270	25.2	208	20.2	38	42.1	204	166	71	2.04	2.57
Sewall's Point town.....	793	633	36.2	568	34.5	52	53.8	160	125	72	2.52	2.81
Stuart city (part).....	7,701	3,641	37.3	2,444	29.2	865	56.8	4,060	3,434	1,591	1.97	2.73
Miami-Dade County.....	867,352	602,911	44.0	380,241	43.5	162,937	47.3	264,441	204,223	72,673	2.83	3.33
Everglades CCD.....	1,979	1,557	45.2	1,241	44.8	182	45.6	422	297	84	3.32	3.61
Homestead city (part).....	0	0	(X)	0	(X)	0	(X)	0	0	0	0.00	0.00
Hialeah CCD.....	109,164	85,951	43.1	55,558	42.5	21,540	46.3	23,213	17,298	8,371	3.12	3.38
Country Club CDP.....	16,253	12,497	52.6	7,507	51.1	3,771	57.6	3,756	2,767	570	2.90	3.23
Hialeah city (part).....	69,551	54,331	38.9	34,174	38.1	13,974	42.4	15,220	11,349	6,662	3.14	3.38
Hialeah Gardens city.....	6,391	5,434	46.0	3,624	45.5	1,253	50.0	957	673	328	3.37	3.54
Miami Lakes town.....	10,253	7,725	47.8	5,737	47.6	1,492	49.6	2,528	1,980	624	2.86	3.29
Palm Springs North CDP.....	1,572	1,370	43.8	1,077	44.9	195	39.0	202	143	76	3.34	3.47
Homestead CCD.....	31,884	24,308	56.8	14,262	54.5	7,252	63.7	7,576	5,414	1,603	3.27	3.61
Coral Gables city (part).....	0	0	(X)	0	(X)	0	(X)	0	0	0	0.00	0.00
Florida City city.....	3,324	2,488	58.0	1,068	57.1	1,152	60.1	836	648	227	3.38	3.86
Homestead city (part).....	18,739	13,842	60.0	7,892	57.9	4,241	67.9	4,897	3,414	884	3.15	3.49
Islandia city.....	3	3	0.0	0	(X)	3	0.0	0	0	0	6.00	5.33
Leisure City CDP (part).....	5,146	4,249	50.7	2,540	48.7	1,226	56.8	897	636	232	3.66	3.87
Kendale Lakes-Tamiami CCD.....	111,556	92,189	47.3	64,277	48.8	20,671	45.1	19,367	14,195	4,875	3.20	3.45
Country Walk CDP.....	4,713	4,092	57.1	3,175	59.1	703	51.1	621	458	123	3.39	3.61
Kendale Lakes CDP.....	18,279	14,762	40.9	9,877	42.1	3,668	39.7	3,517	2,624	1,146	3.06	3.33
Kendall CDP (part).....	4,153	2,613	42.2	1,540	42.9	793	44.0	1,540	1,166	516	2.50	3.07
Kendall West CDP.....	11,537	9,478	48.5	6,088	49.4	2,523	49.2	2,059	1,475	496	3.13	3.37
Medley town (part).....	13	12	41.7	9	44.4	1	100.0	1	0	0	3.62	3.58
Richmond West CDP.....	8,923	7,996	53.7	5,895	55.0	1,462	51.4	927	630	135	3.57	3.68
South Miami Heights CDP (part).....	1,568	1,316	42.1	866	42.4	285	39.6	252	173	67	3.62	3.75
Tamiami CDP.....	16,732	14,173	38.7	9,749	39.6	3,189	37.8	2,559	1,841	931	3.29	3.44
The Crossings CDP.....	8,121	6,110	42.5	4,337	43.8	1,380	37.9	2,011	1,583	500	2.80	3.21
The Hammocks CDP.....	16,394	13,149	49.0	9,014	50.2	3,119	48.0	3,245	2,384	499	3.09	3.42
Three Lakes CDP.....	4,961	3,973	56.7	2,792	57.8	903	55.3	988	736	153	3.03	3.36
Kendall-Palmetto Bay CCD.....	55,336	41,288	44.2	30,161	44.8	8,458	44.2	14,048	11,152	4,250	2.80	3.24
Coral Gables city (part).....	4,216	2,996	41.6	2,614	41.1	269	48.0	1,220	984	326	2.59	3.09
Cutler Bay town (part).....	80	52	48.1	24	50.0	19	47.4	28	25	3	2.49	3.13
Kendall CDP (part).....	24,985	17,384	42.3	12,462	42.6	3,745	43.0	7,601	6,033	2,288	2.59	3.09
Palmetto Bay village (part).....	7,923	6,537	49.2	5,305	48.6	917	54.2	1,386	1,090	392	2.95	3.25
Palmetto Estates CDP.....	3,994	3,267	42.2	2,113	43.7	866	39.8	727	541	177	3.37	3.62
Pinecrest village (part).....	5,702	4,643	51.1	3,969	51.8	485	46.8	1,059	873	381	3.00	3.34
Richmond Heights CDP.....	2,697	2,127	34.3	1,068	35.7	859	33.6	570	482	228	3.10	3.48
Sunset CDP (part).....	1,566	1,208	42.5	910	42.7	227	44.1	358	258	107	2.85	3.20
West Perrine CDP.....	2,967	2,236	44.7	1,014	43.3	956	48.6	731	577	251	3.18	3.60
Key Biscayne CCD.....	4,708	3,376	52.4	2,788	50.8	458	62.7	1,332	1,165	518	2.63	3.13
Key Biscayne village.....	4,704	3,373	52.4	2,785	50.8	458	62.7	1,331	1,164	518	2.62	3.13
Miami city (part).....	0	0	(X)	0	(X)	0	(X)	0	0	0	0.00	0.00
Miami CCD.....	338,283	209,344	41.6	119,965	40.1	65,437	46.8	128,939	100,409	35,253	2.63	3.26
Aventura city.....	17,892	9,627	34.1	7,480	30.6	1,603	47.7	8,265	7,037	3,309	1.99	2.66
Biscayne Park village.....	1,201	760	48.6	549	48.5	155	49.7	441	309	92	2.54	3.11
Brownsville CDP.....	5,044	3,337	46.9	1,062	42.4	1,854	52.5	1,707	1,441	643	3.01	3.74
Coral Gables city (part).....	13,730	8,196	41.2	6,205	41.5	1,498	42.5	5,534	4,260	1,376	2.28	2.88
Coral Terrace CDP.....	7,811	6,028	35.1	3,904	36.0	1,472	35.3	1,783	1,274	661	3.08	3.30
El Portal village.....	847	574	38.5	337	40.4	170	37.1	273	198	43	2.74	3.26

Table 7.

Households and Families: 2010—Con.

[For information on confidentiality protection, nonsampling error, and definitions, see Selected Appendixes at <www.census.gov/prod/cen2010/cph-1-a.pdf>]

State County County Subdivision Place	Total households	Family households						Nonfamily households			Average size	
		Total		Husband-wife family		Female householder, no husband present		Total	Householder living alone		House- holds	Families
		Number	Percent with own children under 18 years	Number	Percent with own children under 18 years	Number	Percent with own children under 18 years		Total	65 years and over		
Miami-Dade County—Con.												
Miami CCD—Con.												
Gladeview CDP.....	3,672	2,562	46.7	862	42.6	1,390	52.9	1,110	861	285	3.12	3.67
Glenvar Heights CDP.....	7,508	4,185	40.5	2,858	39.2	947	45.9	3,323	2,526	718	2.25	2.90
Golden Glades CDP.....	9,907	7,300	48.8	3,797	49.1	2,680	51.5	2,607	2,056	700	3.28	3.78
Hialeah city (part).....	1,654	1,227	44.1	761	43.8	341	47.8	427	350	251	2.89	3.32
Ives Estates CDP.....	7,355	4,921	48.9	2,693	48.3	1,797	52.0	2,434	1,998	587	2.65	3.23
Miami city (part).....	158,317	90,032	39.9	49,610	37.3	28,633	46.1	68,285	52,644	17,812	2.47	3.15
Miami Beach city (part).....	0	0	(X)	0	(X)	0	(X)	0	0	0	0.00	0.00
Miami Gardens city (part).....	6,191	4,466	38.7	2,136	38.7	1,831	41.0	1,725	1,481	754	3.06	3.60
Miami Shores village (part).....	2,367	2,367	45.3	1,780	47.3	424	39.6	1,260	902	283	2.65	3.26
Miami Springs city.....	5,062	3,515	45.4	2,438	46.0	762	45.1	1,547	1,221	473	2.66	3.15
North Miami city.....	19,275	12,899	47.6	7,104	46.7	4,204	52.3	6,376	4,866	1,161	2.96	3.59
North Miami Beach city.....	14,412	9,805	45.2	5,723	44.6	3,023	50.3	4,607	3,611	1,015	2.86	3.45
Ojus CDP.....	7,121	4,679	44.8	3,276	44.8	1,068	45.6	2,442	2,040	752	2.51	3.09
Olympia Heights CDP (part).....	839	686	34.7	521	34.2	125	42.4	153	115	69	3.03	3.27
Opa-locka city.....	5,086	3,485	50.8	1,300	44.1	1,745	58.6	1,601	1,302	489	2.98	3.52
Pinecrest village (part).....	496	267	55.4	177	53.7	72	58.3	229	167	24	2.25	2.98
Pinewood CDP.....	5,051	3,643	45.5	1,625	44.7	1,514	48.3	1,408	1,135	367	3.21	3.74
South Miami city.....	4,699	2,632	44.7	1,733	47.0	671	43.4	2,067	1,435	388	2.46	3.16
Virginia Gardens village.....	899	591	44.0	395	43.8	148	45.9	308	242	79	2.64	3.27
West Little River CDP.....	10,326	7,734	37.5	3,810	38.0	2,877	39.1	2,592	1,997	849	3.35	3.70
West Miami city.....	2,083	1,538	37.1	1,007	40.6	390	32.8	545	387	217	2.86	3.18
Westview CDP.....	3,095	2,249	34.9	1,065	36.4	921	34.4	846	721	313	3.11	3.62
Miami Beach CCD.....	67,668	29,447	36.4	20,490	33.2	6,102	47.0	38,221	30,713	8,478	1.92	2.73
Bal Harbour village.....	1,319	632	34.2	522	30.5	84	56.0	687	606	305	1.91	2.70
Bay Harbor Islands town.....	2,599	1,438	47.8	986	44.6	336	56.5	1,161	966	369	2.17	2.88
Fisher Island CDP.....	63	46	17.4	42	11.9	2	50.0	17	11	5	2.10	2.33
Golden Beach town.....	287	236	49.2	204	50.0	17	41.2	51	38	18	3.20	3.51
Indian Creek village.....	26	20	45.0	18	38.9	2	100.0	6	6	2	3.31	3.40
Miami city (part).....	0	0	(X)	0	(X)	0	(X)	0	0	0	0.00	0.00
Miami Beach city (part).....	47,168	18,350	35.4	12,420	31.9	3,950	45.8	28,818	23,095	5,669	1.84	2.70
Miami Shores village (part).....	0	0	(X)	0	(X)	0	(X)	0	0	0	0.00	0.00
North Bay Village city.....	3,364	1,678	41.7	1,101	39.5	396	49.7	1,686	1,185	185	2.11	2.77
Sunny Isles Beach city.....	10,233	5,526	34.9	3,989	30.9	1,085	48.0	4,707	3,888	1,488	2.04	2.68
Surfside town.....	2,609	1,521	37.6	1,208	36.8	230	41.3	1,088	918	437	2.20	2.87
Miami Gardens CCD.....	31,813	25,748	42.9	13,255	41.4	9,873	46.0	6,065	4,797	1,496	3.39	3.67
Miami Gardens city (part).....	26,028	20,807	43.9	10,189	41.9	8,570	47.7	5,221	4,205	1,284	3.34	3.67
North Westside CCD.....	43,013	32,675	47.7	21,382	49.6	8,138	46.8	10,338	7,454	2,646	2.89	3.23
Doral city.....	15,244	12,111	60.8	8,890	62.1	2,358	61.4	3,133	2,268	318	3.00	3.33
Fountainebleau CDP.....	21,664	15,808	40.7	9,642	41.4	4,464	41.4	5,856	4,256	1,830	2.76	3.12
Medley town (part).....	320	212	27.4	121	26.4	62	24.2	108	89	63	2.47	2.92
Sweetwater city.....	4,116	3,303	37.7	2,009	38.4	905	37.7	813	541	307	3.27	3.43
Princeton-Goulds CCD.....	43,797	34,664	52.4	21,502	50.8	9,787	57.8	9,133	7,013	2,574	3.23	3.56
Cutler Bay town (part).....	13,258	10,207	51.0	7,208	50.8	2,161	52.5	3,051	2,337	963	3.00	3.38
Goulds CDP.....	2,987	2,391	52.9	1,059	51.7	1,070	58.0	596	476	136	3.36	3.71
Homestead city (part).....	257	220	80.9	129	78.3	60	90.0	37	24	2	4.02	4.26
Homestead Base CDP.....	48	39	97.4	6	100.0	26	96.2	9	6	1	3.58	4.05
Leisure City CDP (part).....	1,074	871	55.8	468	51.3	297	65.0	203	142	52	3.53	3.77
Naranja CDP.....	2,518	1,993	63.3	992	59.2	766	70.0	525	392	83	3.27	3.59
Palmetto Bay village (part).....	0	0	(X)	0	(X)	0	(X)	0	0	0	0.00	0.00
Princeton CDP.....	6,024	5,195	58.9	3,130	58.1	1,545	63.8	829	569	107	3.65	3.82
South Miami Heights CDP (part).....	9,138	7,042	45.2	4,168	44.2	2,126	49.5	2,096	1,688	779	3.24	3.60
South Westside CCD.....	28,151	22,364	34.3	15,360	35.2	5,039	31.9	5,787	4,316	2,525	3.14	3.36
Olympia Heights CDP (part).....	3,291	2,690	33.7	1,941	35.0	522	30.7	601	449	264	3.29	3.44
Sunset CDP (part).....	3,787	3,091	38.3	2,261	39.3	630	36.3	696	528	261	3.12	3.35
University Park CDP.....	8,149	6,256	33.2	4,270	34.1	1,476	30.9	1,893	1,406	789	2.99	3.28
Westchester CDP.....	9,528	7,541	33.4	4,972	34.5	1,839	30.9	1,987	1,499	977	3.11	3.32
Westwood Lakes CDP.....	3,396	2,786	35.0	1,916	35.2	572	34.1	610	434	234	3.46	3.54
Monroe County.....	32,629	18,219	32.7	14,040	27.8	2,597	53.4	14,410	10,050	3,229	2.18	2.70
Cape Sable CCD.....	12	6	33.3	4	50.0	2	0.0	6	6	2	2.00	3.00
Key West CCD.....	13,948	7,074	38.5	5,000	34.6	1,315	53.1	6,874	4,517	1,248	2.23	2.85
Big Coppitt Key CDP.....	1,062	650	35.7	499	30.9	81	58.0	412	277	67	2.31	2.78
Key West city.....	10,929	5,142	37.4	3,692	33.9	935	51.2	5,787	3,795	1,053	2.15	2.80
Stock Island CDP.....	1,396	902	46.6	500	41.6	253	60.5	494	315	95	2.72	3.18
Lower Keys CCD.....	4,936	3,014	26.2	2,523	21.5	284	52.1	1,922	1,333	430	2.14	2.55
Big Pine Key CDP.....	1,956	1,132	28.4	903	21.7	134	53.0	824	562	184	2.12	2.57
Cudjoe Key CDP.....	839	549	21.1	484	16.3	35	68.6	290	207	64	2.10	2.43
Middle Keys CCD.....	4,590	2,706	29.6	2,127	23.3	364	56.0	1,884	1,373	515	2.14	2.60
Duck Key CDP.....	260	153	15.7	140	11.4	5	80.0	107	82	38	1.95	2.31
Key Colony Beach city.....	432	245	13.1	228	11.0	7	28.6	187	142	75	1.84	2.28
Layton city.....	97	53	9.4	44	4.5	2	50.0	44	30	9	1.90	2.25
Marathon city.....	3,718	2,216	33.3	1,678	26.8	348	56.6	1,502	1,081	373	2.20	2.68
Upper Keys CCD.....	9,143	5,419	30.4	4,386	25.9	632	53.2	3,724	2,821	1,034	2.14	2.64
Islamorada, Village of Islands village.....	2,882	1,673	29.3	1,387	25.5	166	55.4	1,209	916	337	2.07	2.57
Key Largo CDP.....	4,706	2,786	33.4	2,199	29.3	365	51.5	1,920	1,444	495	2.20	2.74
North Key Largo CDP.....	557	379	7.4	353	5.7	18	27.8	178	148	107	1.88	2.18
Tavernier CDP.....	974	566	35.3	432	27.5	83	61.4	408	305	90	2.18	2.71

Table 7.

Households and Families: 2010—Con.

[For information on confidentiality protection, nonsampling error, and definitions, see Selected Appendixes at <www.census.gov/prod/cen2010/cph-1-a.pdf>]

State County County Subdivision Place	Total households	Family households						Nonfamily households			Average size	
		Total		Husband-wife family		Female householder, no husband present		Total	Householder living alone		House- holds	Families
		Number	Percent with own children under 18 years	Number	Percent with own children under 18 years	Number	Percent with own children under 18 years		Total	65 years and over		
Nassau County.....	28,794	20,870	36.4	16,433	33.0	3,017	49.3	7,924	6,301	2,530	2.53	2.93
Callahan-Hilliard CCD.....	9,561	7,315	41.5	5,702	39.2	1,064	49.4	2,246	1,830	718	2.74	3.11
Callahan town.....	475	311	51.1	197	42.6	94	63.8	164	148	61	2.36	2.91
Hilliard town.....	1,120	778	50.5	501	44.9	194	59.8	342	286	114	2.65	3.15
Nassau Village-Ratliff CDP.....	1,940	1,501	37.2	1,143	36.7	226	39.4	439	346	151	2.75	3.08
Fernandina Beach CCD.....	9,351	6,102	25.6	4,847	20.4	905	47.4	3,249	2,646	1,210	2.16	2.59
Fernandina Beach city (part).....	5,176	3,207	29.7	2,346	23.6	639	49.1	1,969	1,585	645	2.18	2.65
Yulee CCD.....	9,882	7,453	40.2	5,884	37.2	1,048	50.9	2,429	1,825	602	2.67	3.02
Fernandina Beach city (part).....	0	0	(X)	0	(X)	0	(X)	0	0	0	0.00	0.00
Yulee CDP.....	4,362	3,183	39.6	2,404	36.0	496	49.6	1,179	889	281	2.63	3.02
Okaloosa County.....	72,379	48,457	41.6	36,624	36.8	8,550	58.5	23,922	18,901	6,552	2.43	2.92
Baker CCD.....	3,023	2,230	37.0	1,738	33.3	325	48.6	793	664	293	2.54	2.93
Crestview CCD.....	15,880	11,690	47.4	8,730	43.0	2,206	62.9	4,190	3,416	1,053	2.65	3.08
Crestview city.....	7,654	5,442	52.7	3,790	48.1	1,257	66.7	2,212	1,806	519	2.64	3.12
Eglin AFB CCD.....	1,482	1,184	77.9	1,038	75.3	121	96.7	298	293	251	2.98	3.46
Eglin AFB CDP.....	869	588	76.4	502	72.7	70	98.6	281	278	248	2.62	3.37
Niceville city (part).....	0	0	(X)	0	(X)	0	(X)	0	0	0	0.00	0.00
Fort Walton Beach CCD.....	37,684	23,086	38.8	16,734	32.6	4,567	57.2	14,598	11,205	3,659	2.30	2.83
Cinco Bayou town.....	221	90	33.3	55	27.3	27	51.9	131	108	34	1.73	2.42
Destin city.....	5,294	3,188	37.5	2,483	33.5	437	53.8	2,106	1,464	472	2.30	2.78
Fort Walton Beach city.....	8,401	5,004	36.4	3,481	29.7	1,134	53.2	3,397	2,729	1,141	2.26	2.85
Lake Lorraine CDP.....	2,962	1,972	38.1	1,439	31.4	384	55.2	990	773	270	2.37	2.82
Mary Esther city.....	1,616	1,088	31.3	815	26.9	209	43.1	528	403	136	2.38	2.82
Ocean City CDP.....	2,394	1,403	39.0	973	33.5	304	53.9	991	760	248	2.32	2.92
Shalimar town.....	306	217	32.7	174	29.9	34	47.1	89	73	27	2.34	2.76
Wright CDP.....	9,836	5,884	44.9	3,925	37.4	1,452	64.0	3,952	3,029	813	2.32	2.87
Laurel Hill CCD.....	770	546	34.4	426	32.4	77	31.2	224	189	69	2.49	2.96
Laurel Hill city.....	223	142	40.1	106	35.8	29	44.8	81	65	17	2.41	3.04
Niceville-Valparaiso CCD.....	13,540	9,721	38.4	7,958	34.6	1,254	56.0	3,819	3,134	1,227	2.44	2.86
Niceville city (part).....	5,241	3,662	39.3	2,868	34.5	557	57.5	1,579	1,256	517	2.43	2.87
Valparaiso city.....	1,712	1,031	33.7	780	28.3	181	50.3	681	551	175	2.21	2.79
Okeechobee County.....	14,013	9,632	40.5	6,968	35.7	1,755	54.5	4,381	3,351	1,597	2.68	3.13
North Okeechobee CCD.....	2,322	1,757	42.5	1,356	40.3	220	55.5	565	415	145	2.84	3.18
Okeechobee CCD.....	11,691	7,875	40.1	5,612	34.6	1,535	54.3	3,816	2,936	1,452	2.64	3.12
Cypress Quarters CDP.....	405	282	40.1	157	41.4	103	39.8	123	105	39	2.98	3.63
Okeechobee city.....	1,953	1,304	44.7	833	38.7	352	55.1	649	489	225	2.65	3.11
Taylor Creek CDP.....	2,016	1,165	26.2	878	20.3	187	46.0	851	667	358	2.15	2.67
Orange County.....	421,847	273,454	47.5	183,486	44.8	66,020	55.8	148,393	104,832	25,616	2.64	3.19
Apopka CCD.....	30,736	22,937	45.0	16,917	43.1	4,317	51.7	7,799	6,049	2,240	2.82	3.23
Apopka city.....	14,360	10,983	49.3	8,215	47.6	2,001	55.4	3,377	2,576	758	2.88	3.25
Clarcona CDP (part).....	699	335	26.3	222	18.9	82	41.5	364	289	127	1.95	2.62
Ocoee city (part).....	1,162	999	62.8	803	62.6	146	63.7	163	120	18	3.34	3.56
Paradise Heights CDP.....	405	284	49.3	188	42.6	57	68.4	121	77	17	3.00	3.38
South Apopka CDP.....	1,808	1,339	42.2	648	41.0	537	43.9	469	369	126	3.17	3.63
Tangerine CDP.....	1,035	774	37.2	592	34.3	138	47.1	261	221	89	2.74	3.17
Zellwood CDP.....	1,441	829	13.9	699	11.2	94	26.6	612	546	427	1.95	2.53
East Orange CCD.....	11,753	9,087	51.0	7,172	49.6	1,276	57.3	2,666	1,827	343	2.91	3.24
Bitthio CDP.....	2,793	2,094	49.1	1,500	47.4	385	54.0	699	487	104	2.96	3.31
Christmas CDP.....	422	304	39.1	213	33.3	51	47.1	118	88	38	2.72	2.99
Lake Hart CDP.....	218	149	28.9	127	29.1	15	20.0	69	56	16	2.44	2.94
Lake Mary Jane CDP.....	571	465	39.8	410	38.3	30	53.3	106	76	20	2.76	3.03
Orlando city (part).....	1,236	967	62.9	799	62.2	127	70.9	269	150	12	3.03	3.36
Wedgfield CDP.....	2,285	1,918	45.3	1,586	44.8	227	43.2	367	263	72	2.93	3.17
Orlando CCD.....	212,785	124,737	46.5	74,354	41.6	37,686	56.5	88,048	64,607	15,797	2.49	3.15
Azalea Park CDP.....	4,428	3,023	47.5	1,722	42.6	942	54.6	1,405	964	235	2.82	3.30
Belle Isle city.....	2,403	1,708	37.3	1,443	36.7	182	40.1	695	536	202	2.49	2.93
Clarcona CDP (part).....	341	286	25.9	243	25.5	29	24.1	55	42	17	2.77	3.00
Conway CDP.....	5,037	3,734	40.5	2,839	39.6	618	45.5	1,303	943	361	2.67	3.05
Eatonville town.....	674	495	36.8	193	35.8	243	39.9	179	140	57	2.92	3.34
Edgewood city.....	983	676	41.0	560	39.6	74	50.0	307	239	93	2.52	3.02
Fairview Shores CDP.....	4,389	2,350	40.8	1,413	35.5	671	51.4	2,039	1,499	473	2.28	2.97
Goldenrod CDP (part).....	1,972	748	49.1	396	37.9	248	63.7	1,224	773	101	2.02	2.80
Holden Heights CDP.....	1,401	800	35.3	558	31.5	161	44.7	601	429	95	2.39	3.01
Lockhart CDP.....	4,947	3,300	44.0	2,123	40.3	866	53.1	1,647	1,192	269	2.63	3.13
Maitland city.....	6,914	3,988	45.4	3,022	42.3	699	57.4	2,926	2,279	630	2.26	2.93
Meadow Woods CDP.....	7,759	6,384	54.9	4,166	53.7	1,661	58.4	1,375	920	207	3.29	3.54
Oak Ridge CDP.....	7,379	5,147	51.4	2,664	48.8	1,742	58.7	2,232	1,478	254	3.07	3.48
Orlando city (part).....	94,170	48,051	46.8	26,746	39.8	16,258	58.8	46,119	33,747	7,152	2.25	3.00
Orlovista CDP.....	2,107	1,429	47.4	718	42.2	521	55.1	678	516	123	2.90	3.43
Pine Castle CDP.....	3,619	2,564	51.5	1,486	49.8	763	57.4	1,055	715	181	2.98	3.42
Pine Hills CDP (part).....	16,143	12,072	49.0	6,432	44.8	4,464	55.3	4,071	3,112	903	3.13	3.56
Sky Lake CDP.....	1,978	1,425	42.7	846	43.4	405	43.0	553	409	166	3.11	3.54
Southchase CDP (part).....	1,904	1,605	52.3	1,143	52.3	334	51.5	299	202	37	3.27	3.48
Taft CDP.....	766	536	47.2	326	43.9	135	54.8	230	164	51	2.88	3.32
Winter Park city.....	12,228	6,667	40.0	5,213	37.4	1,100	50.6	5,561	4,463	1,963	2.15	2.85
Southwest Orange CCD.....	60,990	44,131	49.4	34,439	48.1	6,970	56.7	16,859	11,613	2,518	2.76	3.19
Bay Hill CDP.....	1,835	1,483	36.5	1,324	35.4	115	42.6	352	284	113	2.66	2.98
Bay Lake city.....	17	15	26.7	13	30.8	0	(X)	2	1	0	2.76	2.93

Table 7.
Households and Families: 2010—Con.

[For information on confidentiality protection, nonsampling error, and definitions, see Selected Appendixes at <www.census.gov/prod/cen2010/cph-1-a.pdf>]

State County County Subdivision Place	Total households	Family households						Nonfamily households			Average size	
		Total		Husband-wife family		Female householder, no husband present		Total	Householder living alone		House- holds	Families
		Number	Percent with own children under 18 years	Number	Percent with own children under 18 years	Number	Percent with own children under 18 years		Total	65 years and over		
Orange County—Con.												
Southwest Orange CCD—Con.												
Doctor Phillips CDP.....	4,251	3,098	41.4	2,466	38.8	462	53.7	1,153	913	276	2.58	3.01
Four Corners CDP (part).....	660	450	21.3	344	19.5	80	33.8	210	163	82	2.25	2.66
Gotha CDP (part).....	357	304	64.8	268	64.2	21	71.4	53	33	5	3.22	3.48
Horizon West CDP.....	5,086	3,560	56.6	2,867	55.5	506	63.0	1,526	938	108	2.75	3.20
Hunters Creek CDP.....	5,529	3,757	49.1	2,707	45.1	762	62.3	1,772	1,205	186	2.57	3.03
Lake Buena Vista city.....	5	3	0.0	2	0.0	0	(X)	2	2	1	2.00	2.33
Lake Butler CDP.....	5,085	4,285	54.5	3,846	53.9	296	59.5	800	566	129	3.03	3.30
Oakland town (part).....	285	250	55.2	209	54.1	28	64.3	35	26	4	3.24	3.44
Ocoee city (part).....	1,992	1,531	56.2	1,228	54.4	233	64.4	461	352	69	2.78	3.19
Orlando city (part).....	2,125	1,200	52.8	735	46.5	348	66.4	925	660	57	2.36	3.03
Southchase CDP (part).....	2,974	2,447	54.7	1,726	53.6	508	62.0	527	369	70	3.26	3.53
Tangelo Park CDP.....	715	544	37.5	271	31.0	227	45.8	171	128	56	3.12	3.47
Tildenville CDP.....	167	125	40.0	66	36.4	47	44.7	42	37	18	3.06	3.56
Williamsburg CDP.....	3,447	2,068	29.7	1,562	28.0	348	35.3	1,379	1,012	425	2.22	2.71
Windermere town.....	885	713	44.6	626	43.3	49	51.0	172	146	59	2.78	3.13
Winter Garden city (part).....	4,517	3,771	61.3	3,169	60.9	443	65.2	746	515	54	3.12	3.39
Union Park CCD.....	74,586	49,924	48.9	35,319	47.6	10,387	55.1	24,662	14,390	2,819	2.77	3.21
Alafaya CDP.....	27,270	19,215	56.0	14,228	55.6	3,601	60.6	8,055	4,764	664	2.86	3.30
Goldenrod CDP (part).....	976	511	39.5	379	36.9	86	54.7	465	331	46	2.20	2.90
Orlando city (part).....	3,686	2,755	57.7	2,103	57.3	448	63.4	931	569	39	2.96	3.36
Rio Pinar CDP.....	1,871	1,521	35.8	1,292	34.6	150	37.3	350	256	111	2.79	3.06
Union Park CDP.....	3,484	2,297	41.1	1,540	38.6	533	50.7	1,187	658	182	2.80	3.23
University CDP.....	7,169	3,343	44.6	2,157	43.9	763	51.9	3,826	1,400	187	2.67	3.04
Winter Garden-Ocoee CCD.....	30,997	22,638	47.5	15,285	45.3	5,384	53.8	8,359	6,346	1,899	2.83	3.26
Clarcona CDP (part).....	225	182	39.0	148	35.1	22	59.1	43	29	16	3.02	3.29
Gotha CDP (part).....	236	202	56.9	171	55.6	22	68.2	34	28	6	3.22	3.49
Oakland town (part).....	561	435	46.7	340	44.1	71	46.5	126	94	23	2.87	3.25
Ocoee city (part).....	8,638	6,699	48.4	4,794	47.4	1,338	51.3	1,939	1,448	459	3.00	3.33
Orlando city (part).....	1,304	881	44.8	688	43.6	130	54.6	423	307	34	2.57	3.12
Pine Hills CDP (part).....	3,294	2,317	46.9	1,187	41.1	920	54.9	977	800	306	2.85	3.41
Winter Garden city (part).....	7,358	5,172	47.7	3,409	44.7	1,303	55.9	2,186	1,742	624	2.72	3.20
Osceola County.....	90,603	68,547	47.6	47,563	44.2	15,062	57.0	22,056	16,262	5,535	2.93	3.30
Kissimmee CCD.....	46,082	34,105	48.8	22,882	45.3	8,130	58.0	11,977	8,696	2,691	2.93	3.33
Campbell CDP.....	1,189	588	22.1	456	17.5	91	37.4	601	538	428	1.95	2.67
Celebration CDP.....	2,848	2,035	48.2	1,701	44.7	245	67.3	813	614	106	2.61	3.08
Four Corners CDP (part).....	1,940	1,354	43.9	992	38.3	260	62.3	586	377	41	2.75	3.14
Kissimmee city (part).....	16,130	11,199	50.1	6,466	45.5	3,515	59.3	4,931	3,508	946	2.77	3.20
Poinciana CDP (part).....	8,559	7,261	53.3	4,832	51.1	1,795	57.9	1,298	1,004	321	3.43	3.66
St. Cloud CCD.....	41,942	32,450	46.7	23,081	43.4	6,701	55.8	9,492	7,112	2,685	2.93	3.27
Buenaventura Lakes CDP.....	8,174	6,651	45.3	4,224	42.9	1,751	50.7	1,523	1,064	414	3.19	3.44
Kissimmee city (part).....	4,596	3,747	45.8	2,575	42.8	861	53.8	849	638	268	3.12	3.38
St. Cloud city.....	12,565	9,145	48.5	6,491	45.2	1,956	56.9	3,420	2,627	1,121	2.76	3.19
South and East Osceola CCD.....	2,579	1,992	42.1	1,600	39.9	231	53.2	587	454	159	2.79	3.12
Yeehaw Junction CDP.....	90	67	31.3	44	25.0	16	37.5	23	17	9	2.67	2.96
Palm Beach County.....	544,227	340,709	38.9	251,869	34.6	63,563	53.3	203,518	163,880	79,999	2.39	2.97
Belle Glade-Pahokee CCD.....	9,856	7,168	51.2	3,679	49.1	2,613	56.3	2,688	2,232	797	3.13	3.67
Belle Glade city (part).....	5,550	3,961	51.9	2,033	49.8	1,411	56.8	1,589	1,314	467	3.06	3.61
Canal Point CDP.....	145	92	45.7	63	46.0	23	52.2	53	47	22	2.53	3.24
Lake Harbor CDP.....	22	15	6.7	11	0.0	3	0.0	7	6	2	2.05	2.40
Pahokee city.....	1,684	1,238	46.4	745	47.9	373	46.6	446	371	146	3.21	3.77
South Bay city.....	883	698	46.0	336	41.1	274	52.2	185	143	57	3.40	3.71
Boca Raton CCD.....	58,231	33,635	32.3	27,252	28.5	4,491	50.7	24,596	19,834	9,470	2.11	2.69
Boca Raton city (part).....	36,778	21,601	36.7	17,166	33.5	3,060	51.5	15,177	11,850	4,833	2.20	2.79
Delray Beach city (part).....	679	366	16.1	334	14.1	16	31.3	313	277	155	1.82	2.38
Highland Beach town.....	2,031	1,131	8.9	1,041	6.9	57	29.8	900	784	481	1.74	2.20
Boynton Beach-Delray Beach CCD.....	138,318	80,978	30.6	62,574	26.2	13,273	47.3	57,340	47,311	27,460	2.18	2.79
Atlantis city (part).....	4	2	0.0	2	0.0	0	(X)	2	0	0	2.25	2.50
Boca Raton city (part).....	0	0	(X)	0	(X)	0	(X)	0	0	0	0.00	0.00
Boynton Beach city.....	29,104	16,570	37.8	11,357	33.4	3,803	49.9	12,534	9,975	4,572	2.31	3.00
Briny Breezes town.....	372	199	2.0	185	1.1	11	9.1	173	164	127	1.62	2.10
Delray Beach city (part).....	26,514	13,708	32.6	9,647	29.1	2,880	42.3	12,806	10,137	4,617	2.19	2.95
Golf village.....	135	99	4.0	97	4.1	1	0.0	36	33	32	1.87	2.15
Gulf Stream town.....	361	251	25.9	231	24.7	10	40.0	110	95	61	2.18	2.59
Hypoluxo town.....	1,410	689	26.9	504	19.0	129	49.6	721	583	179	1.84	2.43
Lantana town (part).....	3,945	2,348	45.1	1,542	42.1	522	50.6	1,597	1,213	334	2.53	3.22
Manalapan town.....	191	123	20.3	114	14.9	7	100.0	68	54	33	2.13	2.55
Ocean Ridge town.....	952	497	22.3	462	21.2	21	33.3	455	392	172	1.88	2.52
San Castle CDP.....	1,101	771	48.6	459	47.5	199	52.3	330	257	95	3.10	3.68
Seminole Manor CDP.....	829	608	49.5	367	44.7	178	58.4	221	153	60	3.16	3.59
Glades CCD.....	206	120	55.8	48	60.4	44	61.4	86	68	31	2.51	3.28
Belle Glade city (part).....	101	76	78.9	31	77.4	28	92.9	25	21	1	3.09	3.54
Wellington village (part).....	1	1	0.0	1	0.0	0	(X)	0	0	0	4.00	4.00
Jupiter CCD.....	36,065	22,936	38.3	18,078	34.3	3,439	55.7	13,129	10,488	4,373	2.28	2.79
Cabana Colony CDP (part).....	0	0	(X)	0	(X)	0	(X)	0	0	0	0.00	0.00
Juno Beach town (part).....	412	218	10.6	195	8.2	15	26.7	194	170	95	1.70	2.19
Jupiter town (part).....	23,873	14,976	39.1	11,779	35.2	2,240	57.0	8,897	7,061	2,953	2.29	2.80
Jupiter Inlet Colony town.....	181	130	25.4	115	23.5	10	50.0	51	44	24	2.21	2.62

Table 7.

Households and Families: 2010—Con.

[For information on confidentiality protection, nonsampling error, and definitions, see Selected Appendixes at <www.census.gov/prod/cen2010/cph-1-a.pdf>]

State County County Subdivision Place		Family households						Nonfamily households			Average size	
		Total		Husband-wife family		Female householder, no husband present		Total	Householder living alone		House- holds	Families
		Number	Percent with own children under 18 years	Number	Percent with own children under 18 years	Number	Percent with own children under 18 years		Total	65 years and over		
Total households	Number			Number								
Palm Beach County—Con.												
Jupiter CCD—Con.												
Limestone Creek CDP.....	286	233	60.9	122	58.2	88	67.0	53	33	8	3.55	3.79
Palm Beach Gardens city (part).....	4,470	2,844	41.9	2,179	38.7	504	53.2	1,626	1,254	348	2.26	2.78
Tequesta village.....	2,620	1,636	34.7	1,311	31.4	240	49.6	984	852	432	2.15	2.71
Lake Worth CCD.....	77,269	48,767	46.5	31,226	42.2	11,917	56.5	28,502	22,151	10,406	2.64	3.21
Acacia Villas CDP.....	126	95	60.0	55	56.4	22	54.5	31	16	4	3.39	3.38
Atlantis city (part).....	979	615	21.1	533	19.3	62	33.9	364	315	220	2.02	2.50
Cloud Lake town.....	59	31	19.4	20	20.0	8	12.5	28	19	4	2.29	2.81
Glen Ridge town.....	84	49	49.0	37	48.6	8	62.5	35	28	10	2.61	3.35
Greenacres city.....	14,384	9,432	48.3	6,163	44.3	2,377	57.9	4,952	4,019	2,019	2.61	3.17
Gun Club Estates CDP.....	244	186	43.5	113	46.0	47	42.6	58	34	10	3.18	3.45
Kenwood Estates CDP.....	397	299	52.5	170	54.7	74	55.4	98	69	16	3.23	3.54
Lake Clarke Shores town.....	1,392	960	35.9	756	35.1	135	40.0	432	326	142	2.42	2.87
Lakewood Gardens CDP.....	373	249	57.4	154	55.2	50	66.0	124	87	12	3.11	3.59
Lake Worth city (part).....	12,958	6,966	48.0	4,098	44.7	1,694	58.1	5,992	4,284	1,238	2.65	3.37
Lantana town (part).....	265	39	2.6	35	2.9	3	0.0	226	219	192	1.18	2.03
Palm Beach town (part).....	816	412	3.6	392	2.3	8	25.0	404	373	281	1.61	2.11
Palm Springs village.....	7,336	4,725	49.2	2,876	44.7	1,323	59.9	2,611	2,045	843	2.58	3.13
Pine Air CDP.....	631	471	55.0	276	54.3	120	55.0	160	99	21	3.21	3.50
South Palm Beach town.....	742	333	6.3	307	5.2	16	12.5	409	364	231	1.58	2.14
West Palm Beach city (part).....	0	0	(X)	0	(X)	0	(X)	0	0	0	0.00	0.00
Riviera Beach CCD.....	43,772	26,194	36.1	17,698	29.3	6,386	52.6	17,578	13,998	5,782	2.29	2.91
Cabana Colony CDP (part).....	894	601	42.4	381	37.0	155	51.0	293	222	67	2.67	3.17
Juno Beach town (part).....	1,467	709	13.0	637	9.4	47	38.3	758	668	437	1.69	2.26
Juno Ridge CDP.....	366	147	51.7	75	45.3	47	63.8	219	171	18	1.96	2.71
Lake Park town.....	3,144	1,890	45.8	1,028	39.6	631	59.1	1,254	972	284	2.57	3.28
North Palm Beach village.....	6,093	3,174	29.4	2,564	26.6	422	41.5	2,919	2,391	1,115	1.97	2.63
Palm Beach Gardens city (part).....	12,162	7,164	30.5	5,664	25.9	1,093	49.0	4,998	3,914	1,708	2.09	2.62
Palm Beach Shores town.....	680	299	18.1	242	12.4	25	60.0	381	324	154	1.68	2.30
Riviera Beach city.....	12,380	7,979	41.5	4,234	32.8	3,004	54.0	4,401	3,495	1,255	2.60	3.22
West Palm Beach city (part).....	225	195	77.9	43	86.0	120	78.3	30	25	1	3.58	3.73
Royal Palm Beach-West Jupiter CCD.....	39,442	28,180	40.5	22,141	37.4	4,367	52.9	11,262	8,862	3,804	2.59	3.03
Jupiter town (part).....	47	34	44.1	32	40.6	1	100.0	13	9	2	2.45	2.85
Jupiter Farms CDP.....	4,223	3,457	41.0	2,970	39.4	305	48.5	766	527	138	2.84	3.10
Loxahatchee Groves town.....	1,105	777	34.7	608	32.6	94	40.4	328	226	67	2.88	3.25
Palm Beach Gardens city (part).....	6,172	3,757	28.0	3,189	25.4	418	45.7	2,415	2,000	968	2.05	2.57
Royal Palm Beach village (part).....	10,664	8,269	48.7	6,145	47.5	1,616	53.4	2,395	1,869	837	2.89	3.26
The Acreage CDP (part).....	4,451	3,651	44.3	2,911	43.6	448	44.6	800	555	104	3.12	3.35
West Palm Beach city (part).....	5,051	3,340	32.0	2,683	27.3	507	52.7	1,711	1,373	592	2.24	2.70
Sunshine Parkway CCD.....	70,940	52,448	44.3	42,683	42.5	7,157	53.8	18,492	15,033	8,221	2.64	3.07
Royal Palm Beach village (part).....	892	775	71.1	524	69.7	209	75.1	117	83	13	3.48	3.68
Watergate CDP.....	1,003	712	41.6	442	43.4	174	37.4	291	182	46	2.93	3.33
Wellington village (part).....	19,658	15,544	50.8	12,307	48.7	2,402	59.7	4,114	3,123	1,021	2.87	3.22
Western Community CCD.....	9,682	8,069	46.0	6,784	44.5	802	53.1	1,613	1,130	307	3.01	3.25
The Acreage CDP (part).....	7,765	6,572	51.5	5,412	51.2	717	52.2	1,193	803	190	3.20	3.42
West Palm Beach city (part).....	1,524	1,163	15.7	1,085	12.3	59	67.8	361	286	103	2.05	2.29
West Palm Beach CCD.....	60,446	32,214	43.0	19,706	36.0	9,074	57.4	28,232	22,773	9,348	2.31	3.06
Haverhill town.....	641	499	43.3	334	40.7	106	50.0	142	91	23	2.92	3.19
Lake Belvedere Estates CDP.....	979	816	58.3	562	58.5	179	58.1	163	104	19	3.40	3.63
Lake Worth city (part).....	0	0	(X)	0	(X)	0	(X)	0	0	0	0.00	0.00
Mangonia Park town.....	649	455	55.2	154	42.2	245	66.5	194	137	33	2.90	3.30
Palm Beach town (part).....	3,983	2,041	15.0	1,876	13.0	123	43.1	1,942	1,710	1,128	1.77	2.32
Plantation Mobile Home Park CDP.....	437	275	47.6	159	44.0	78	61.5	162	107	29	2.88	3.38
Royal Palm Estates CDP.....	908	684	53.7	370	52.4	203	62.6	224	154	28	3.22	3.51
Schall Circle CDP.....	405	260	56.5	104	40.4	116	75.0	145	114	27	2.76	3.29
Stacey Street CDP.....	210	176	71.0	59	74.6	88	72.7	34	22	3	4.01	4.09
Westgate CDP.....	2,203	1,685	59.8	851	58.6	578	65.7	518	314	79	3.60	3.86
West Palm Beach city (part).....	36,112	18,370	44.6	10,625	38.2	5,648	56.5	17,742	13,983	4,219	2.26	3.05
Pasco County.....	189,612	127,079	38.1	96,916	33.8	21,260	52.6	62,533	49,753	24,337	2.42	2.90
Central Pasco CCD.....	42,135	32,343	48.0	25,997	46.0	4,451	56.5	9,792	7,406	2,156	2.76	3.13
Connerton CDP.....	262	224	62.1	193	61.1	17	58.8	38	29	7	3.31	3.54
Dade City city (part).....	0	0	(X)	0	(X)	0	(X)	0	0	0	0.00	0.00
Land O' Lakes CDP (part).....	10,670	8,298	47.2	6,676	45.5	1,124	55.2	2,372	1,811	560	2.76	3.10
Pasadena Hills CDP (part).....	646	542	52.8	438	51.8	78	57.7	104	72	13	2.95	3.20
St. Leo town (part).....	123	92	27.2	84	22.6	6	83.3	31	20	8	2.32	2.62
San Antonio city.....	443	304	47.4	238	42.4	40	57.5	139	104	24	2.57	3.04
Wesley Chapel CDP.....	15,745	11,841	53.4	9,286	52.4	1,864	57.2	3,904	2,926	650	2.80	3.22
Dade City CCD.....	5,491	3,678	42.0	2,428	36.2	959	55.5	1,813	1,496	744	2.65	3.22
Dade City city (part).....	2,499	1,527	44.3	899	37.4	510	54.5	972	830	395	2.47	3.17
Dade City North CDP (part).....	767	571	59.5	324	60.5	177	61.6	196	150	51	3.53	4.00
St. Leo town (part).....	0	0	(X)	0	(X)	0	(X)	0	0	0	0.00	0.00
Lacoochee CCD.....	2,181	1,606	43.3	1,138	40.8	329	49.8	575	437	187	2.88	3.30
Dade City city (part).....	0	0	(X)	0	(X)	0	(X)	0	0	0	0.00	0.00
Dade City North CDP (part).....	116	87	49.4	56	55.4	18	27.8	29	18	7	3.33	3.64
Lacoochee CDP.....	530	410	56.1	225	54.7	136	57.4	120	97	46	3.23	3.64
Trilby CDP.....	165	113	32.7	68	23.5	35	45.7	52	41	17	2.54	2.99
New Port Richey CCD.....	69,206	44,382	38.8	33,289	34.2	7,810	53.5	24,824	19,846	9,592	2.34	2.86
Beacon Square CDP.....	3,239	1,882	36.9	1,245	28.8	452	50.2	1,357	1,085	579	2.22	2.78
Elfers CDP.....	5,705	3,536	41.9	2,370	36.5	829	52.8	2,169	1,703	849	2.40	2.94

Table 7.
Households and Families: 2010—Con.

[For information on confidentiality protection, nonsampling error, and definitions, see Selected Appendixes at <www.census.gov/prod/cen2010/cph-1-a.pdf>]

State County County Subdivision Place	Total households	Family households						Nonfamily households			Average size	
		Total		Husband-wife family		Female householder, no husband present		Total	Householder living alone		House- holds	Families
		Number	Percent with own children under 18 years	Number	Percent with own children under 18 years	Number	Percent with own children under 18 years		Total	65 years and over		
Pasco County—Con.												
New Port Richey CCD—Con.												
Holiday CDP.....	9,895	5,839	37.4	3,861	30.1	1,367	54.1	4,056	3,161	1,521	2.26	2.81
Key Vista CDP.....	641	525	40.8	458	38.0	34	50.0	116	101	47	2.74	3.03
Land O' Lakes CDP (part).....	1,107	665	29.9	518	24.1	90	54.4	442	336	128	2.20	2.72
Moon Lake CDP.....	1,887	1,210	42.1	766	35.2	282	56.0	677	486	126	2.61	3.09
New Port Richey city.....	6,930	3,545	37.1	2,265	27.9	883	53.5	3,385	2,725	1,303	2.10	2.77
New Port Richey East CDP (part).....	4,565	2,636	37.2	1,827	30.0	599	52.3	1,929	1,578	694	2.20	2.80
Odessa CDP.....	2,636	2,014	50.6	1,610	48.4	269	58.4	622	443	85	2.76	3.12
Port Richey city (part).....	195	89	11.2	75	8.0	11	27.3	106	94	61	1.69	2.35
River Ridge CDP.....	1,879	1,426	39.7	1,155	36.4	203	56.2	453	382	194	2.50	2.85
Trinity CDP.....	4,074	3,394	40.0	3,004	38.5	281	50.9	680	548	323	2.68	2.93
Port Richey CCD.....	46,517	29,631	32.4	21,686	26.2	5,543	49.4	16,886	13,468	7,333	2.31	2.79
Aripeka CDP (part).....	114	60	33.3	32	25.0	26	46.2	54	39	16	2.07	2.57
Bayonet Point CDP.....	10,727	6,214	33.7	4,298	26.2	1,379	51.2	4,513	3,766	2,450	2.17	2.75
Heritage Pines CDP.....	1,191	849	0.4	815	0.0	23	8.7	342	300	235	1.79	2.05
Hudson CDP.....	5,816	3,466	21.4	2,757	15.7	497	42.5	2,350	1,895	1,085	2.05	2.54
Jasmine Estates CDP.....	7,799	4,952	42.8	3,125	35.6	1,336	54.6	2,847	2,199	1,100	2.43	2.93
Meadow Oaks CDP.....	1,083	713	28.9	564	23.0	106	50.0	370	296	169	2.25	2.71
New Port Richey East CDP (part).....	0	0	(X)	0	(X)	0	(X)	0	0	0	0.00	0.00
Port Richey city (part).....	1,074	580	28.6	426	22.1	105	50.5	494	380	152	2.11	2.67
Quail Ridge CDP.....	387	289	45.3	236	42.4	40	55.0	98	71	11	2.69	3.08
Shady Hills CDP.....	4,331	3,143	33.2	2,380	29.5	498	43.2	1,188	903	367	2.66	3.01
Zephyrhills CCD.....	24,082	15,439	25.0	12,378	19.1	2,168	48.5	8,643	7,100	4,325	2.17	2.62
Crystal Springs CDP.....	492	330	42.7	224	37.1	69	52.2	162	117	44	2.70	3.22
Dade City city (part).....	1	1	0.0	1	0.0	0	(X)	0	0	0	2.00	2.00
Pasadena Hills CDP (part).....	2,473	1,607	27.5	1,342	24.5	189	40.7	866	695	422	2.29	2.78
Zephyrhills city.....	5,875	3,586	34.4	2,568	25.7	757	56.9	2,289	1,930	1,030	2.18	2.71
Zephyrhills North CDP.....	1,346	770	17.4	645	11.6	97	48.5	576	482	324	1.93	2.45
Zephyrhills South CDP.....	2,612	1,614	16.4	1,331	10.8	199	39.2	998	814	530	2.01	2.45
Zephyrhills West CDP.....	3,068	1,852	13.0	1,566	8.2	203	37.4	1,216	996	727	1.91	2.32
Pinellas County.....	415,876	234,268	35.3	167,726	29.6	49,317	51.2	181,608	147,311	62,984	2.16	2.79
Boca Ciega CCD.....	31,342	18,191	30.7	14,310	26.6	2,738	45.6	13,151	10,869	5,796	2.11	2.69
Bay Pines CDP.....	1,378	750	27.1	585	24.4	119	32.8	628	515	252	2.02	2.63
Indian Shores town.....	810	440	10.5	393	7.9	24	41.7	370	314	164	1.75	2.23
Largo city (part).....	527	235	42.1	167	34.7	50	62.0	292	240	100	2.06	2.92
Madeira Beach city.....	2,302	1,076	22.5	853	17.8	147	39.5	1,226	942	302	1.85	2.45
North Redington Beach town.....	745	426	17.8	375	16.5	35	28.6	319	257	154	1.90	2.41
Redington Beach town.....	668	437	24.5	373	23.1	40	27.5	231	178	68	2.14	2.56
Redington Shores town.....	1,125	597	19.3	497	14.5	64	48.4	528	432	175	1.89	2.43
Seminole city (part).....	6,732	3,410	31.1	2,626	26.7	567	45.3	3,322	2,877	1,789	1.96	2.66
Clearwater CCD.....	146,531	80,989	33.8	58,688	27.9	16,296	50.7	65,542	53,623	24,913	2.12	2.76
Belleair town.....	1,822	1,094	29.3	948	27.2	106	44.3	728	640	371	2.06	2.65
Belleair Beach city.....	749	504	19.8	444	17.8	42	31.0	245	206	102	2.08	2.49
Belleair Bluffs city.....	1,133	525	25.1	406	20.7	85	44.7	608	525	260	1.79	2.50
Belleair Shore town.....	45	35	17.1	30	16.7	4	0.0	10	8	4	2.42	2.74
Clearwater city.....	47,638	26,178	37.4	18,112	30.8	5,940	54.1	21,460	17,377	7,206	2.19	2.85
Dunedin city (part).....	15,958	8,422	31.4	6,331	25.6	1,541	49.6	7,536	6,313	3,277	2.00	2.65
Greenbriar CDP.....	1,148	709	33.4	548	28.8	124	50.0	439	361	150	2.18	2.71
Harbor Bluffs CDP.....	1,218	854	35.1	742	34.0	81	39.5	364	297	156	2.35	2.80
Indian Rocks Beach city.....	2,189	1,093	24.0	876	18.4	139	44.6	1,096	836	261	1.88	2.43
Largo city (part).....	37,441	19,306	32.3	13,554	24.6	4,186	51.8	18,135	14,786	6,770	2.01	2.66
Oldsmar city (part).....	0	0	(X)	0	(X)	0	(X)	0	0	0	0.00	0.00
Pinellas Park city (part).....	81	44	27.3	34	23.5	7	57.1	37	34	5	1.89	2.55
Ridgecrest CDP.....	850	652	46.6	255	36.5	332	55.4	198	164	64	3.01	3.40
Safety Harbor city.....	7,356	4,684	36.6	3,731	34.1	719	46.3	2,672	2,198	952	2.27	2.83
South Highpoint CDP.....	1,742	1,182	51.9	674	48.1	340	61.5	560	366	62	2.96	3.38
St. Pete Beach CCD.....	8,823	4,321	20.1	3,632	15.8	456	40.8	4,502	3,713	1,391	1.80	2.39
St. Pete Beach city (part).....	5,011	2,508	20.5	2,106	16.4	274	41.2	2,503	2,039	833	1.83	2.42
Treasure Island city.....	3,812	1,813	19.5	1,526	14.9	182	40.1	1,999	1,674	558	1.76	2.36
St. Petersburg CCD.....	171,060	93,632	37.8	61,964	31.4	23,891	51.8	77,428	61,643	22,754	2.18	2.85
Bardmoor CDP.....	3,944	2,645	36.1	1,906	32.1	549	47.2	1,299	1,015	435	2.47	2.94
Bear Creek CDP.....	991	519	28.5	398	24.6	72	43.1	472	353	140	1.97	2.55
Feather Sound CDP.....	1,785	898	32.3	750	29.7	104	39.4	887	734	115	1.92	2.60
Gulfpport city.....	6,105	2,891	29.7	2,021	21.9	654	49.2	3,214	2,499	1,068	1.95	2.62
Kenneth City town.....	2,007	1,195	37.3	782	32.6	327	45.6	812	680	360	2.24	2.85
Largo city (part).....	54	32	53.1	25	44.0	5	80.0	22	15	0	2.33	2.91
Lealman CDP.....	8,906	4,612	39.9	2,753	31.5	1,327	54.6	4,294	3,321	1,329	2.21	2.89
Pinellas Park city (part).....	20,542	12,390	38.5	8,530	32.6	2,746	52.5	8,152	6,385	2,825	2.33	2.89
St. Pete Beach city (part).....	89	55	0.0	54	0.0	1	0.0	34	31	22	1.69	2.05
St. Petersburg city.....	108,815	59,121	39.4	37,847	33.2	16,425	52.2	49,694	39,397	12,451	2.19	2.88
Seminole city (part).....	1,820	1,038	28.4	856	24.3	130	47.7	782	679	421	2.01	2.61
South Pasadena city.....	3,233	1,057	11.4	879	7.3	121	28.9	2,176	1,999	1,368	1.46	2.20
Tierra Verde CDP.....	1,746	1,218	20.9	1,090	19.3	85	37.6	528	399	136	2.13	2.48
West Lealman CDP.....	7,654	3,840	32.6	2,613	25.1	862	48.5	3,814	3,169	1,804	2.04	2.74
Tarpon Springs CCD.....	58,120	37,135	36.3	29,132	32.0	5,936	53.7	20,985	17,463	8,130	2.25	2.79
Dunedin city (part).....	1,660	857	25.2	689	19.9	132	49.2	803	715	355	1.85	2.49
East Lake CDP.....	13,148	9,177	37.2	7,728	34.4	1,067	53.0	3,971	3,368	1,443	2.35	2.83
Oldsmar city (part).....	5,339	3,688	47.0	2,629	42.2	802	61.6	1,651	1,206	379	2.52	2.97
Palm Harbor CDP.....	26,176	16,100	34.9	12,600	30.2	2,616	52.7	10,076	8,485	4,179	2.17	2.74

Table 7.
Households and Families: 2010—Con.

[For information on confidentiality protection, nonsampling error, and definitions, see Selected Appendixes at <www.census.gov/prod/cen2010/cph-1-a.pdf>]

State County County Subdivision Place	Total households	Family households						Nonfamily households			Average size	
		Total		Husband-wife family		Female householder, no husband present		Total	Householder living alone		House- holds	Families
		Number	Percent with own children under 18 years	Number	Percent with own children under 18 years	Number	Percent with own children under 18 years		Total	65 years and over		
Pinellas County—Con.												
Tarpon Springs CCD—Con.												
Tarpon Springs city.....	10,251	6,369	33.7	4,769	28.7	1,156	51.7	3,882	3,230	1,589	2.25	2.81
Polk County.....	227,485	159,323	39.0	116,251	34.0	31,102	53.9	68,162	54,198	24,928	2.59	3.05
Bartow CCD.....	21,285	15,630	44.0	11,169	40.8	3,183	51.6	5,655	4,524	1,964	2.81	3.23
Alturas CDP (part).....	1,332	1,025	40.1	769	36.2	167	50.3	307	231	88	2.92	3.23
Bartow city (part).....	6,234	4,201	44.7	2,690	40.0	1,153	53.7	2,033	1,708	770	2.57	3.12
Bradley Junction CDP.....	249	162	35.2	104	31.7	44	38.6	87	70	34	2.67	3.20
Brewster CDP.....	1	1	0.0	1	0.0	0	(X)	0	0	0	3.00	3.00
Fort Meade city.....	2,035	1,492	39.9	1,024	35.6	337	50.4	543	453	251	2.76	3.20
Fuller Heights CDP (part).....	3,116	2,333	46.8	1,800	45.2	377	50.4	783	592	183	2.81	3.21
Highland City CDP (part).....	241	191	42.9	152	40.8	25	48.0	50	38	14	2.73	3.05
Homeland CDP.....	130	97	39.2	72	37.5	21	47.6	33	27	19	2.82	3.22
Mulberry city (part).....	1,568	1,053	34.0	713	25.7	251	49.8	515	442	251	2.43	2.93
Willow Oak CDP (part).....	1,453	1,203	54.3	850	52.5	228	58.8	250	181	58	3.57	3.79
Winter Haven city (part).....	1	1	100.0	0	(X)	0	(X)	0	0	0	3.00	2.00
Frostproof CCD.....	3,705	2,629	32.6	2,066	27.7	368	53.0	1,076	890	503	2.60	3.05
Frostproof city (part).....	1,130	741	35.9	538	29.4	139	55.4	389	320	155	2.53	3.06
Haines City CCD.....	43,221	32,192	38.3	24,433	33.7	5,442	54.4	11,029	8,354	3,792	2.72	3.09
Auburndale city (part).....	342	286	62.9	202	61.4	59	62.7	56	39	9	3.08	3.33
Davenport city.....	1,047	755	35.9	593	32.5	113	54.9	292	225	127	2.69	3.11
Dundee town (part).....	1,334	941	40.9	681	35.8	196	58.7	393	330	154	2.75	3.28
Four Corners CDP (part).....	3,358	2,393	31.9	1,897	27.9	335	49.3	965	681	260	2.48	2.83
Groveland CDP.....	770	524	30.0	440	24.5	53	56.6	246	192	85	2.28	2.68
Haines City city (part).....	6,564	4,975	46.3	3,315	42.1	1,226	55.3	1,589	1,227	580	2.98	3.37
Lake Alfred city (part).....	42	28	53.6	21	61.9	3	0.0	14	9	1	2.71	3.21
Lake Hamilton town.....	467	339	32.7	240	30.0	73	46.6	128	107	39	2.61	3.01
Lake Wales city (part).....	339	210	43.3	122	32.0	59	62.7	129	92	13	2.44	2.95
Loughman CDP.....	1,005	674	46.6	452	42.5	140	57.9	331	217	59	2.67	3.09
Poinciana CDP (part).....	8,371	6,624	39.7	5,055	34.1	1,158	58.3	1,747	1,380	631	2.85	3.16
Polk City town (part).....	132	97	36.1	79	31.6	11	72.7	35	24	7	2.58	2.94
Waverly CDP.....	315	206	26.7	125	24.0	60	28.3	109	97	49	2.43	3.03
Winter Haven city (part).....	557	462	41.6	375	37.6	60	53.3	95	71	19	2.73	2.95
Lakeland CCD.....	96,352	65,946	40.1	47,565	34.8	13,352	54.7	30,406	24,108	10,304	2.54	3.02
Auburndale city (part).....	272	172	54.1	86	41.9	67	71.6	100	76	18	2.70	3.30
Combee Settlement CDP.....	2,046	1,351	46.5	800	40.8	365	55.1	695	537	161	2.73	3.21
Crystal Lake CDP.....	1,998	1,317	50.2	713	43.1	435	59.1	681	502	167	2.76	3.27
Fuller Heights CDP (part).....	0	0	(X)	0	(X)	0	(X)	0	0	0	0.00	0.00
Fussels Corner CDP.....	2,447	1,706	21.4	1,367	14.6	213	51.2	741	607	379	2.27	2.61
Highland City CDP (part).....	3,514	2,824	48.2	2,181	46.6	466	53.2	690	514	147	2.89	3.17
Kathleen CDP.....	2,139	1,643	41.3	1,180	37.8	304	49.3	496	362	131	2.96	3.28
Lakeland city.....	40,758	24,343	38.3	16,249	30.3	6,214	55.9	16,415	13,353	5,993	2.29	2.90
Lakeland Highlands CDP.....	4,212	3,316	37.2	2,869	35.6	309	51.5	896	730	368	2.62	2.95
Medulla CDP.....	3,324	2,450	48.2	1,755	43.0	533	62.1	874	682	168	2.68	3.08
Mulberry city (part).....	1	0	(X)	0	(X)	0	(X)	1	1	1	1.00	0.00
Polk City town (part).....	433	321	44.5	223	39.5	73	52.1	112	83	33	2.82	3.17
Willow Oak CDP (part).....	671	393	50.6	269	46.5	79	65.8	278	214	26	2.30	2.94
Lake Wales CCD.....	17,129	11,591	31.4	8,655	24.6	2,175	53.3	5,538	4,587	2,285	2.37	2.84
Alturas CDP (part).....	31	27	48.1	19	47.4	3	66.7	4	1	0	3.23	3.30
Babson Park CDP.....	381	268	47.0	207	42.0	42	64.3	113	82	30	2.78	3.22
Crooked Lake Park CDP.....	650	473	42.1	360	37.2	83	59.0	177	141	62	2.65	3.07
Dundee town (part).....	30	12	8.3	10	10.0	1	0.0	18	15	3	1.57	2.08
Frostproof city (part).....	68	46	13.0	44	9.1	1	100.0	22	18	16	1.93	2.26
Highland Park village.....	103	69	36.2	60	35.0	8	37.5	34	30	17	2.23	2.75
Hillcrest Heights town.....	97	72	37.5	58	34.5	7	57.1	25	18	10	2.62	2.92
Lake Wales city (part).....	5,451	3,568	36.3	2,375	25.7	951	58.7	1,883	1,604	826	2.39	2.92
Winter Haven city (part).....	1,498	957	36.2	735	28.7	175	62.9	541	436	97	2.25	2.76
Winter Haven-Auburndale CCD.....	45,793	31,335	38.5	22,363	33.2	6,582	53.4	14,458	11,735	6,080	2.56	3.05
Alturas CDP (part).....	63	57	33.3	49	32.7	8	37.5	6	5	2	3.19	3.30
Auburndale city (part).....	4,319	3,176	42.9	2,245	38.8	663	53.5	1,143	891	408	2.68	3.08
Bartow city (part).....	20	17	52.9	13	53.8	4	50.0	3	2	0	3.35	3.59
Cypress Gardens CDP.....	3,689	2,573	34.2	2,030	31.9	390	45.4	1,116	937	470	2.41	2.87
Eagle Lake city.....	779	582	45.9	409	42.5	130	56.2	197	154	60	2.89	3.31
Haines City city (part).....	310	213	26.3	168	18.5	34	52.9	97	76	52	2.48	2.95
Inwood CDP.....	2,361	1,552	43.3	861	37.5	511	52.8	809	648	275	2.71	3.30
Jan Phyl Village CDP.....	1,873	1,457	42.2	1,011	37.0	321	53.6	416	322	129	2.98	3.29
Lake Alfred city (part).....	1,838	1,317	41.2	982	36.2	241	58.1	521	388	176	2.66	3.07
Wahnetta CDP.....	1,350	1,032	53.3	639	56.7	246	48.0	318	178	71	3.77	4.04
Winter Haven city (part).....	12,267	7,403	39.0	4,808	30.5	2,030	57.6	4,864	4,143	2,272	2.31	2.95
Putnam County.....	29,409	19,737	35.8	13,857	29.2	4,232	52.5	9,672	7,874	3,768	2.48	2.97
Crescent City CCD.....	6,691	4,302	32.1	3,198	26.0	722	52.1	2,389	1,962	1,052	2.43	2.98
Crescent City city.....	644	379	39.8	229	31.4	122	54.9	265	240	121	2.30	3.05
Pomona Park town.....	358	222	41.0	152	35.5	45	55.6	136	112	60	2.53	3.10
Welaka town.....	327	194	23.2	150	17.3	31	48.4	133	115	72	2.14	2.64
East Palatka CCD.....	3,435	2,327	30.2	1,737	24.1	396	47.2	1,108	893	448	2.37	2.80
East Palatka CDP.....	466	302	33.1	193	22.3	73	54.8	164	126	60	2.47	2.91
Interlachen-Florhome CCD.....	10,226	6,969	34.0	5,092	29.5	1,282	45.3	3,257	2,587	1,138	2.49	2.95
Interlachen town.....	565	364	34.6	244	29.1	84	50.0	201	160	83	2.48	3.01
Palatka CCD.....	9,057	6,139	42.4	3,830	34.0	1,832	58.8	2,918	2,432	1,130	2.55	3.07

Table 7.

Households and Families: 2010—Con.

[For information on confidentiality protection, nonsampling error, and definitions, see Selected Appendixes at <www.census.gov/prod/cen2010/cph-1-a.pdf>]

State County County Subdivision Place	Total households	Family households						Nonfamily households			Average size	
		Total		Husband-wife family		Female householder, no husband present		Total	Householder living alone		House- holds	Families
		Number	Percent with own children under 18 years	Number	Percent with own children under 18 years	Number	Percent with own children under 18 years		Total	65 years and over		
Putnam County—Con.												
Palatka CCD—Con.												
Palatka city.....	3,972	2,419	48.6	1,166	35.4	1,077	63.9	1,553	1,327	623	2.48	3.18
St. Johns County.....	75,338	52,223	42.8	42,251	40.2	7,221	54.3	23,115	17,845	7,057	2.49	2.95
Fruit Cove CCD.....	12,291	10,402	56.4	8,999	55.2	1,026	65.8	1,889	1,560	568	2.96	3.25
Fruit Cove CDP.....	9,896	8,327	56.4	7,149	55.2	863	64.9	1,569	1,322	529	2.96	3.26
Hastings CCD.....	4,388	3,155	35.2	2,362	31.1	549	48.5	1,233	969	408	2.58	2.97
Flagler Estates CDP.....	1,115	826	42.9	585	37.4	137	54.7	289	206	51	2.88	3.20
Hastings town.....	231	146	39.0	93	38.7	41	41.5	85	69	30	2.49	3.04
Matanzas CCD.....	6,650	4,203	31.7	3,361	27.6	606	48.5	2,447	2,026	1,107	2.20	2.70
Crescent Beach CDP.....	494	283	16.3	238	12.6	30	26.7	211	183	84	1.88	2.37
Marineland town (part).....	0	0	(X)	0	(X)	0	(X)	0	0	0	0.00	0.00
St. Augustine Shores CDP.....	3,466	2,105	31.7	1,644	28.1	331	45.3	1,361	1,137	632	2.12	2.64
Ponte Vedra CCD.....	11,863	7,881	37.7	6,696	35.2	911	52.9	3,982	3,302	1,257	2.28	2.81
Nocatee CDP (part).....	37	29	27.6	24	29.2	4	25.0	8	7	3	2.46	2.76
Palm Valley CDP.....	8,589	5,705	40.2	4,815	37.5	691	54.6	2,884	2,336	788	2.33	2.86
Sawgrass CDP.....	2,416	1,504	25.5	1,291	22.9	158	45.6	912	792	391	2.02	2.52
St. Augustine CCD.....	40,146	26,582	41.6	20,833	38.4	4,129	53.4	13,564	9,988	3,717	2.43	2.91
Butler Beach CDP.....	2,471	1,535	19.7	1,324	16.2	148	43.2	936	756	423	2.00	2.43
Nocatee CDP (part).....	1,479	1,231	59.6	1,014	56.0	163	76.1	248	198	47	3.00	3.28
St. Augustine city.....	5,743	2,679	31.4	1,823	24.8	626	43.5	3,064	2,172	830	2.03	2.67
St. Augustine Beach city.....	2,847	1,677	32.7	1,362	28.3	224	50.9	1,170	812	309	2.17	2.64
St. Augustine South CDP.....	2,083	1,416	34.3	1,092	31.4	241	42.3	667	498	218	2.38	2.81
Villano Beach CDP.....	1,240	800	26.4	679	22.7	80	43.8	440	327	129	2.16	2.57
World Golf Village CDP.....	4,338	3,489	53.8	3,051	51.6	297	68.7	849	655	260	2.82	3.14
St. Lucie County.....	108,523	74,963	38.4	55,336	33.6	14,036	53.3	33,560	26,272	12,748	2.53	2.99
Fort Pierce CCD.....	42,601	27,481	37.7	18,531	31.3	6,578	53.3	15,120	12,082	5,822	2.48	3.01
Fort Pierce city (part).....	13,811	8,606	49.5	4,459	43.9	3,163	59.8	5,205	4,062	1,594	2.70	3.35
Fort Pierce North CDP.....	2,273	1,600	35.6	861	29.6	582	42.8	673	541	247	2.85	3.36
Fort Pierce South CDP.....	1,750	1,199	48.0	771	46.0	289	52.6	551	416	196	2.89	3.40
Indian River Estates CDP.....	2,686	1,807	28.5	1,421	24.9	253	40.3	879	706	400	2.32	2.74
Lakewood Park CDP.....	4,867	3,205	32.4	2,445	28.0	523	45.5	1,662	1,357	717	2.32	2.80
Port St. Lucie city (part).....	6,880	4,802	41.8	3,494	37.4	936	55.0	2,078	1,628	756	2.57	3.03
River Park CDP (part).....	960	591	35.0	433	31.6	114	43.9	369	284	117	2.44	3.01
St. Lucie Village town.....	260	165	31.5	135	28.1	19	52.6	95	73	32	2.27	2.69
White City CDP.....	1,396	1,017	35.9	778	33.3	157	40.8	379	293	110	2.61	2.98
Hutchinson Island CCD.....	5,192	2,802	7.9	2,519	5.1	189	34.9	2,390	2,047	1,285	1.71	2.16
Fort Pierce city (part).....	2,039	1,063	15.3	903	11.0	109	42.2	976	789	353	1.80	2.30
Hutchinson Island South CDP.....	3,145	1,733	3.3	1,610	1.8	80	25.0	1,412	1,257	932	1.65	2.08
Port St. Lucie CCD.....	57,915	42,792	41.6	32,626	38.0	7,136	54.1	15,123	11,361	5,083	2.66	3.04
Port St. Lucie city (part).....	54,009	40,211	43.2	30,378	39.7	6,899	54.4	13,798	10,262	4,435	2.71	3.08
River Park CDP (part).....	1,390	758	23.5	550	18.0	148	40.5	632	516	326	2.05	2.65
West St. Lucie CCD.....	2,815	1,888	20.3	1,660	17.7	133	35.3	927	782	558	2.18	2.62
Fort Pierce city (part).....	0	0	(X)	0	(X)	0	(X)	0	0	0	0.00	0.00
Port St. Lucie city (part).....	13	5	60.0	4	75.0	1	0.0	8	6	0	2.15	3.60
Santa Rosa County.....	56,910	41,553	43.2	32,463	39.7	6,474	56.2	15,357	12,148	4,462	2.59	2.99
Allentown CCD.....	1,034	792	35.0	660	33.3	79	36.7	242	196	83	2.55	2.89
Allentown CDP.....	347	259	35.9	214	33.2	29	41.4	88	70	26	2.58	2.96
Chumuckla CDP.....	339	256	34.4	214	32.2	17	35.3	83	64	32	2.51	2.83
Avalon-Mulat CCD.....	2,362	1,753	40.2	1,367	35.9	258	54.3	609	459	146	2.58	2.92
Avalon CDP.....	284	208	26.4	157	21.7	29	48.3	76	53	20	2.39	2.63
Garcon Point CDP.....	144	102	37.3	84	32.1	10	50.0	42	29	9	2.41	2.75
Mulat CDP.....	105	78	39.7	69	37.7	7	42.9	27	22	8	2.41	2.76
Pea Ridge CDP (part).....	162	129	48.1	101	45.5	19	57.9	33	26	8	2.80	3.05
Bagdad CCD.....	2,333	1,639	39.5	1,244	36.5	290	46.9	694	558	222	2.53	2.98
Bagdad CDP.....	1,464	1,037	40.9	771	37.7	194	49.0	427	346	152	2.56	3.00
Dickerson City CDP.....	58	37	37.8	30	30.0	4	50.0	21	16	5	2.52	3.14
Berrydale CCD.....	818	603	35.3	478	33.5	84	41.7	215	192	89	2.53	2.97
Berrydale CDP.....	120	87	41.4	71	38.0	12	50.0	33	33	17	2.61	3.15
Dixonville CDP (part).....	76	56	33.9	47	29.8	5	80.0	20	17	8	2.37	2.77
Fidelis CDP.....	52	42	40.5	38	36.8	1	100.0	10	9	3	3.00	3.33
Whitfield CDP.....	121	88	28.4	67	25.4	17	35.3	33	27	10	2.44	2.83
East Milton CCD.....	3,150	2,247	37.4	1,673	32.8	377	51.5	903	694	263	2.60	3.00
East Milton CDP.....	2,987	2,133	37.9	1,575	33.2	369	51.8	854	655	247	2.61	3.00
Milton city (part).....	0	0	(X)	0	(X)	0	(X)	0	0	0	0.00	0.00
Eglin AFB CCD.....	3	2	0.0	2	0.0	0	(X)	1	1	1	2.00	2.50
Gulf Breeze CCD.....	2,446	1,644	40.2	1,292	37.0	254	53.1	802	671	339	2.36	2.87
Gulf Breeze city.....	2,446	1,644	40.2	1,292	37.0	254	53.1	802	671	339	2.36	2.87
Harold CCD.....	456	310	32.3	249	30.1	39	35.9	146	117	29	2.45	2.96
Harold CDP.....	317	231	36.4	184	34.2	30	40.0	86	67	17	2.60	3.02
Holley-Navarre CCD.....	12,157	9,253	48.8	7,520	45.8	1,189	63.8	2,904	2,196	573	2.71	3.08
Holley CDP.....	615	446	41.7	367	40.9	47	40.4	169	132	37	2.65	3.06
Midway CDP (part).....	0	0	(X)	0	(X)	0	(X)	0	0	0	0.00	0.00
Navarre CDP.....	11,532	8,800	49.3	7,147	46.1	1,141	64.8	2,732	2,061	536	2.72	3.08
Jay CCD.....	1,426	1,076	41.5	873	39.5	152	51.3	350	322	160	2.59	3.01
Brownsdale CDP.....	173	140	39.3	114	39.5	16	43.8	33	29	20	2.72	3.06
Cobbtown CDP.....	31	19	36.8	15	40.0	3	33.3	12	12	4	2.16	2.89
Dixonville CDP (part).....	1	0	(X)	0	(X)	0	(X)	1	1	1	1.00	0.00

Table 7.
Households and Families: 2010—Con.

[For information on confidentiality protection, nonsampling error, and definitions, see Selected Appendixes at <www.census.gov/prod/cen2010/cph-1-a.pdf>]

State County County Subdivision Place	Total households	Family households						Nonfamily households			Average size	
		Total		Husband-wife family		Female householder, no husband present		Total	Householder living alone		House- holds	Families
		Number	Percent with own children under 18 years	Number	Percent with own children under 18 years	Number	Percent with own children under 18 years		Total	65 years and over		
Santa Rosa County—Con. Jay CCD—Con.												
Jay town.....	216	142	46.5	87	49.4	44	47.7	74	63	36	2.47	2.96
Mount Carmel CDP.....	93	66	42.4	57	38.6	7	71.4	27	27	15	2.44	2.97
Pine Level CDP.....	81	64	46.9	57	45.6	6	66.7	17	16	4	2.80	3.22
Midway CCD.....	9,028	6,395	43.1	5,044	38.9	996	59.1	2,633	2,121	754	2.46	2.89
Midway CDP (part).....	6,519	4,553	43.0	3,535	38.8	743	58.5	1,966	1,582	543	2.43	2.88
Oriole Beach CDP.....	554	391	49.9	289	44.3	81	65.4	163	136	38	2.56	3.08
Tiger Point CDP.....	1,271	945	40.0	787	35.6	117	60.7	326	271	139	2.43	2.82
Woodlawn Beach CDP.....	684	506	44.7	433	42.3	55	54.5	178	132	34	2.61	3.02
Milton CCD.....	4,015	2,505	44.3	1,693	39.6	637	54.9	1,510	1,187	470	2.43	3.02
Milton city (part).....	3,516	2,186	44.1	1,474	39.8	554	54.3	1,330	1,048	415	2.43	3.03
Munson CCD.....	610	448	36.8	352	34.1	66	45.5	162	120	48	2.63	2.99
Munson CDP.....	140	108	36.1	79	32.9	19	36.8	32	26	12	2.66	2.92
Springhill CDP.....	57	45	35.6	38	34.2	4	50.0	12	7	3	2.81	3.09
Navarre Beach CCD.....	346	186	21.5	157	13.4	19	68.4	160	122	32	1.84	2.30
Navarre Beach CDP.....	346	186	21.5	157	13.4	19	68.4	160	122	32	1.84	2.30
Pace CCD.....	10,813	8,342	45.1	6,574	41.8	1,271	57.5	2,471	1,981	786	2.71	3.06
Floridatown CDP.....	98	62	38.7	43	41.9	12	25.0	36	25	12	2.49	3.11
Milton city (part).....	0	0	(X)	0	(X)	0	(X)	0	0	0	0.00	0.00
Pace CDP.....	7,365	5,725	45.2	4,505	42.0	877	57.1	1,640	1,331	524	2.72	3.06
Pea Ridge CDP (part).....	1,157	856	47.4	589	39.7	201	66.7	301	223	87	2.71	3.06
Wallace CDP.....	642	510	41.8	452	41.4	33	39.4	132	110	47	2.75	3.10
Skyline CCD.....	5,909	4,355	39.5	3,282	34.7	763	53.6	1,554	1,210	467	2.57	2.94
Point Baker CDP.....	1,169	811	45.6	571	40.3	169	58.0	358	272	79	2.56	3.00
Roeville CDP.....	242	172	39.5	120	37.5	29	51.7	70	58	22	2.51	2.87
Whiting Field CCD.....	4	3	66.7	3	66.7	0	(X)	1	1	0	4.00	4.67
Sarasota County.....	175,746	106,952	28.1	85,735	22.8	15,224	50.1	68,794	56,394	30,880	2.13	2.64
Englewood CCD.....	6,031	3,577	15.1	3,083	11.5	348	38.2	2,454	2,052	1,302	1.92	2.37
Englewood CDP (part).....	5,020	2,919	15.2	2,483	11.1	310	38.7	2,101	1,763	1,106	1.90	2.36
Gulf Gate Estates-Osprey CCD.....	14,553	8,202	23.2	6,769	18.3	1,026	46.6	6,351	5,341	3,130	1.93	2.47
Gulf Gate Estates CDP (part).....	4,257	1,980	30.7	1,420	23.9	392	47.4	2,277	1,896	1,025	1.88	2.59
Osprey CDP.....	2,799	1,994	23.9	1,769	20.9	158	48.1	805	648	352	2.18	2.53
Vamo CDP.....	2,550	1,256	25.2	957	17.5	216	52.8	1,294	1,093	670	1.83	2.44
Interior County CCD.....	14,599	9,849	17.9	8,955	15.0	672	46.3	4,750	4,020	2,573	2.03	2.41
North Port city (part).....	251	189	19.6	179	19.0	8	25.0	62	52	24	2.14	2.44
Plantation CDP.....	2,618	1,856	5.9	1,759	4.9	72	23.6	762	671	529	1.88	2.18
South Venice CDP (part).....	74	43	0.0	41	0.0	1	0.0	31	28	25	1.64	2.00
Venice city (part).....	632	492	11.6	460	8.9	24	54.2	140	108	40	2.05	2.27
Longboat Key CCD.....	2,535	1,706	2.8	1,662	2.3	31	22.6	829	734	584	1.77	2.08
Longboat Key town (part).....	2,535	1,706	2.8	1,662	2.3	31	22.6	829	734	584	1.77	2.08
North Port CCD.....	25,021	17,713	38.0	14,011	32.5	2,622	59.3	7,308	5,792	2,995	2.47	2.88
North Port city (part).....	22,180	16,002	41.3	12,454	35.9	2,509	60.7	6,178	4,791	2,170	2.56	2.95
Warm Mineral Springs CDP.....	2,796	1,685	7.0	1,533	5.0	112	29.5	1,111	984	819	1.81	2.22
Sarasota CCD.....	80,408	46,577	33.1	34,997	27.5	8,346	51.0	33,831	27,205	13,082	2.17	2.76
Bee Ridge CDP.....	4,518	2,662	30.5	2,114	27.0	413	43.8	1,856	1,570	1,004	2.10	2.69
Desoto Lakes CDP.....	1,491	1,004	38.0	738	31.8	196	57.1	487	370	169	2.45	2.89
Fruitville CDP.....	5,626	3,502	38.6	2,717	35.1	550	49.1	2,124	1,660	669	2.32	2.88
Gulf Gate Estates CDP (part).....	1,437	623	36.0	416	25.0	157	57.3	814	713	433	1.86	2.63
Kensington Park CDP.....	1,531	979	39.5	680	36.6	204	46.6	552	434	216	2.55	3.10
Lake Sarasota CDP.....	1,703	1,301	46.2	943	41.7	246	57.7	402	295	95	2.75	3.08
North Sarasota CDP.....	2,798	1,728	35.0	1,056	28.7	502	46.8	1,070	845	404	2.48	3.10
Ridge Wood Heights CDP.....	2,216	1,218	39.9	819	33.2	282	54.3	998	765	247	2.16	2.77
Sarasota city.....	23,142	11,577	35.4	7,617	26.9	2,927	54.6	11,565	9,304	4,111	2.09	2.80
Sarasota Springs CDP.....	6,207	3,855	37.4	2,759	32.2	765	50.6	2,352	1,793	807	2.32	2.84
Siesta Key CDP.....	3,500	1,997	16.9	1,803	14.4	133	33.8	1,503	1,273	759	1.88	2.38
Southgate CDP.....	3,416	1,875	33.9	1,317	28.0	395	48.6	1,541	1,205	511	2.10	2.69
South Gate Ridge CDP.....	2,514	1,523	38.3	1,067	32.7	321	53.9	991	769	293	2.26	2.80
South Sarasota CDP.....	2,395	1,337	32.8	1,070	25.7	181	64.1	1,058	848	373	2.07	2.65
The Meadows CDP.....	2,312	1,177	7.6	1,055	6.3	95	13.7	1,135	1,025	733	1.69	2.22
Venice CCD.....	32,599	19,328	18.9	16,258	14.6	2,179	40.7	13,271	11,250	7,214	1.94	2.43
Laurel CDP.....	4,160	2,447	22.6	2,028	18.2	300	43.7	1,713	1,426	820	1.96	2.46
Nokomis CDP.....	1,510	871	27.4	625	20.2	153	40.5	639	486	188	2.10	2.59
South Venice CDP (part).....	6,270	3,902	30.9	3,009	25.8	634	46.8	2,368	1,861	935	2.20	2.70
Venice city (part).....	10,963	5,802	10.9	5,102	7.4	514	37.0	5,161	4,625	3,334	1.72	2.24
Venice Gardens CDP.....	3,336	2,097	25.3	1,619	20.4	340	40.6	1,239	1,001	552	2.12	2.57
Seminole County.....	164,706	110,426	45.2	80,023	42.4	22,246	54.1	54,280	40,663	12,380	2.55	3.05
Casselberry-Altamonte Springs CCD.....	82,478	51,903	42.5	36,396	38.9	11,329	52.1	30,575	23,532	7,337	2.41	2.97
Altamonte Springs city.....	19,126	10,001	45.2	6,117	38.4	2,933	57.8	9,125	7,188	1,675	2.15	2.86
Casselberry city.....	11,430	6,398	41.2	4,092	37.0	1,696	49.1	5,032	3,713	1,151	2.29	2.92
Fern Park CDP.....	3,345	1,986	38.7	1,368	36.0	456	45.2	1,359	1,090	413	2.27	2.89
Forest City CDP.....	5,179	3,604	46.9	2,528	43.6	790	57.6	1,575	1,221	351	2.63	3.10
Goldenrod CDP (part).....	2,261	1,519	38.3	1,049	37.9	333	39.3	742	522	216	2.58	3.00
Longwood city (part).....	4,426	2,955	42.1	2,108	40.7	586	45.4	1,471	1,100	532	2.58	3.05
Wekiwa Springs CDP.....	8,677	6,379	41.9	5,169	39.0	865	53.9	2,298	1,896	833	2.53	2.96
Winter Springs city (part).....	8,166	5,779	45.1	4,148	41.4	1,190	56.7	2,387	1,856	649	2.57	3.02
Oviedo CCD.....	33,311	24,664	47.8	19,751	46.8	3,414	55.0	8,647	5,447	1,804	2.80	3.16
Black Hammock CDP.....	415	312	36.9	258	34.1	28	50.0	103	80	22	2.69	3.07
Chuluota CDP.....	896	665	46.5	518	44.4	96	55.2	231	153	49	2.76	3.11

Table 7.
Households and Families: 2010—Con.

[For information on confidentiality protection, nonsampling error, and definitions, see Selected Appendixes at <www.census.gov/prod/cen2010/cph-1-a.pdf>]

State County County Subdivision Place	Total households	Family households						Nonfamily households			Average size	
		Total		Husband-wife family		Female householder, no husband present		Total	Householder living alone		House- holds	Families
		Number	Percent with own children under 18 years	Number	Percent with own children under 18 years	Number	Percent with own children under 18 years		Total	65 years and over		
Seminole County—Con.												
Oviedo CCD—Con.												
Geneva CDP.....	1,034	831	37.3	677	35.2	88	46.6	203	147	40	2.84	3.09
Oviedo city.....	11,125	8,933	54.7	7,055	54.4	1,343	58.5	2,192	1,417	354	2.99	3.28
Winter Springs city (part).....	4,935	3,659	39.8	3,046	38.0	448	52.2	1,276	1,035	444	2.49	2.90
Sanford CCD.....	48,917	33,859	47.4	23,876	44.0	7,503	56.6	15,058	11,684	3,239	2.61	3.10
Heathrow CDP.....	2,425	1,746	44.2	1,511	42.4	170	56.5	679	570	171	2.43	2.89
Lake Mary city.....	5,329	3,903	43.2	3,222	41.3	496	50.6	1,426	1,171	470	2.57	3.01
Longwood city (part).....	818	574	44.3	422	42.9	122	52.5	244	198	75	2.43	2.90
Midway CDP.....	618	450	36.0	211	29.9	180	42.2	168	144	49	2.76	3.22
Sanford city.....	20,118	12,823	49.8	7,333	44.3	4,248	59.2	7,295	5,533	1,519	2.59	3.17
Winter Springs city (part).....	0	0	(X)	0	(X)	0	(X)	0	0	0	0.00	0.00
Sumter County.....	41,361	29,117	12.6	25,796	8.7	2,365	42.2	12,244	10,346	7,080	2.04	2.37
Bushnell-Center Hill CCD.....	9,347	6,473	32.9	4,888	27.2	1,065	50.2	2,874	2,326	1,229	2.46	2.90
Bushnell city.....	921	592	31.9	434	25.3	118	50.8	329	286	169	2.26	2.80
Center Hill city.....	316	252	44.8	180	40.6	56	60.7	64	53	25	3.13	3.48
Lake Panasoffkee CDP (part).....	1,399	882	29.4	650	22.5	154	48.1	517	403	217	2.21	2.66
Webster city.....	279	209	45.0	119	37.0	69	55.1	70	62	22	2.81	3.23
Wildwood city (part).....	0	0	(X)	0	(X)	0	(X)	0	0	0	0.00	0.00
Wildwood CCD.....	32,014	22,644	6.8	20,908	4.3	1,300	35.6	9,370	8,020	5,851	1.92	2.22
Coleman city.....	279	182	32.4	119	28.6	48	37.5	97	83	20	2.52	3.15
Lake Panasoffkee CDP (part).....	209	121	31.4	83	26.5	27	33.3	88	66	42	2.22	2.69
The Villages CDP (part).....	24,208	17,353	0.3	16,895	0.2	361	2.8	6,855	5,950	4,693	1.79	2.05
Wildwood city (part).....	2,962	1,979	25.2	1,495	15.7	378	57.4	983	828	477	2.20	2.62
Suwannee County.....	15,953	11,035	37.4	8,030	32.6	2,080	50.7	4,918	4,080	1,999	2.52	2.97
Brantford CCD.....	2,782	1,900	34.8	1,446	29.5	296	49.3	882	716	314	2.47	2.90
Brantford town.....	277	185	53.5	112	42.9	57	68.4	92	77	41	2.57	3.06
Dowling Park CCD.....	3,284	2,184	31.8	1,709	28.8	301	39.9	1,100	957	597	2.38	2.90
Live Oak CCD.....	6,616	4,594	42.5	3,069	36.8	1,131	55.5	2,022	1,649	738	2.61	3.06
Live Oak city.....	2,491	1,597	46.1	840	39.0	597	57.0	894	746	325	2.61	3.17
McAlpin-Wellborn CCD.....	3,271	2,357	34.6	1,806	31.2	352	45.7	914	758	350	2.52	2.93
Taylor County.....	7,920	5,389	35.9	3,789	30.4	1,145	47.9	2,531	2,132	926	2.44	2.93
Perry North CCD.....	5,817	3,986	38.5	2,684	32.7	970	49.2	1,831	1,556	652	2.49	2.99
Perry city.....	2,737	1,777	39.2	1,041	32.0	584	49.0	960	816	352	2.49	3.09
Perry South CCD.....	2,103	1,403	28.6	1,105	24.8	175	40.6	700	576	274	2.29	2.74
Steinhatchee CDP.....	522	323	19.8	268	15.3	26	38.5	199	172	88	2.01	2.45
Union County.....	4,048	2,906	45.6	2,072	41.6	613	57.4	1,142	964	297	2.66	3.13
Lake Butler CCD.....	1,703	1,177	46.6	791	42.4	296	58.1	526	450	150	2.62	3.17
Lake Butler city.....	747	475	52.2	251	41.4	178	67.4	272	235	71	2.51	3.19
Raiford CCD.....	682	478	46.9	357	43.7	83	53.0	204	174	40	2.64	3.10
Raiford town.....	93	69	42.0	48	31.3	16	62.5	24	21	7	2.74	3.20
Worthington Springs CCD.....	1,663	1,251	44.1	924	40.0	234	58.1	412	340	107	2.70	3.10
Worthington Springs town.....	67	54	38.9	43	37.2	9	44.4	13	13	5	2.70	3.11
Volusia County.....	208,236	130,386	34.6	95,398	29.2	25,160	49.7	77,850	61,439	28,164	2.31	2.84
Central Volusia CCD.....	13,322	9,921	34.9	8,395	32.0	1,027	51.2	3,401	2,623	1,202	2.47	2.81
Daytona Beach city (part).....	783	534	37.3	448	34.2	57	52.6	249	157	39	2.44	2.81
Edgewater city (part).....	0	0	(X)	0	(X)	0	(X)	0	0	0	0.00	0.00
Glencoe CDP (part).....	0	0	(X)	0	(X)	0	(X)	0	0	0	0.00	0.00
New Smyrna Beach city (part).....	547	418	34.9	361	31.3	33	63.6	129	90	9	2.43	2.72
Ormond Beach city (part).....	2,142	1,756	41.6	1,527	39.7	154	59.1	386	315	140	2.68	2.96
Port Orange city (part).....	5,170	3,807	35.6	3,210	31.6	451	57.4	1,363	1,106	645	2.38	2.75
Samsula-Spruce Creek CDP.....	2,193	1,580	23.0	1,372	20.8	125	34.4	613	467	219	2.30	2.63
Daytona Beach CCD.....	16,617	7,767	39.6	3,616	26.3	3,283	53.0	8,850	6,829	2,170	2.14	2.96
Daytona Beach city (part).....	16,059	7,416	39.7	3,432	26.0	3,154	53.4	8,643	6,683	2,119	2.13	2.96
Holly Hill city (part).....	3	1	0.0	1	0.0	0	(X)	2	2	1	1.33	2.00
DeBary-Orange City CCD.....	17,358	11,474	35.8	8,714	31.7	1,926	49.3	5,884	4,845	2,506	2.36	2.85
DeBary city (part).....	8,024	5,626	32.5	4,613	30.1	685	44.7	2,398	1,931	949	2.38	2.81
Orange City city.....	4,909	2,754	36.5	1,900	28.9	642	54.0	2,155	1,843	1,076	2.11	2.75
DeLand CCD.....	24,370	15,570	38.0	11,227	32.7	3,199	51.9	8,800	7,120	3,560	2.42	2.97
DeLand city.....	10,746	6,159	42.6	4,108	35.6	1,600	56.4	4,587	3,775	1,975	2.29	2.97
DeLand Southwest CDP.....	367	252	43.3	105	39.0	107	49.5	115	93	36	2.87	3.38
De Leon Springs CDP.....	827	628	44.4	443	42.0	137	51.1	199	157	71	3.16	3.56
Lake Helen city (part).....	1	0	(X)	0	(X)	0	(X)	1	1	1	1.00	0.00
North DeLand CDP.....	568	360	44.4	244	43.0	86	47.7	208	160	70	2.55	3.13
West DeLand CDP.....	1,343	932	40.1	665	37.1	185	49.2	411	301	119	2.63	3.03
Deltona CCD.....	34,182	25,816	42.0	18,792	38.6	5,014	51.7	8,366	6,414	2,633	2.78	3.14
DeBary city (part).....	41	30	23.3	26	19.2	3	33.3	11	8	3	2.39	2.73
Deltona city.....	30,223	23,046	43.1	16,612	39.7	4,633	52.4	7,177	5,458	2,216	2.81	3.16
Lake Helen city (part).....	1,127	724	32.7	526	28.1	144	41.7	403	328	152	2.33	2.83
New Smyrna Beach CCD.....	26,298	16,288	27.3	12,480	21.8	2,647	44.0	10,010	8,060	4,226	2.16	2.64
Edgewater city (part).....	8,786	5,849	33.5	4,302	28.1	1,061	47.0	2,937	2,281	1,194	2.36	2.79
Glencoe CDP (part).....	1,066	764	30.0	587	24.7	119	44.5	302	224	78	2.42	2.74
New Smyrna Beach city (part).....	10,527	5,904	25.2	4,521	19.1	1,009	44.7	4,623	3,818	2,003	1.98	2.53
Oak Hill city.....	797	497	26.0	388	19.8	69	44.9	300	229	114	2.25	2.75
Ponce Inlet town (part).....	0	0	(X)	0	(X)	0	(X)	0	0	0	0.00	0.00
Port Orange city (part).....	0	0	(X)	0	(X)	0	(X)	0	0	0	0.00	0.00

Table 7.
Households and Families: 2010—Con.

[For information on confidentiality protection, nonsampling error, and definitions, see Selected Appendixes at <www.census.gov/prod/cen2010/cph-1-a.pdf>]

State County County Subdivision Place	Total households	Family households						Nonfamily households			Average size	
		Total		Husband-wife family		Female householder, no husband present		Total	Householder living alone		House- holds	Families
		Number	Percent with own children under 18 years	Number	Percent with own children under 18 years	Number	Percent with own children under 18 years		Total	65 years and over		
Volusia County—Con.												
North Peninsula CCD.....	12,743	6,323	26.0	4,641	19.2	1,146	44.4	6,420	5,048	2,190	1.93	2.53
Daytona Beach city (part).....	5,522	2,231	29.4	1,476	19.4	471	50.1	3,291	2,496	855	1.85	2.53
Flagler Beach city (part).....	34	22	4.5	19	5.3	1	0.0	12	10	8	1.76	2.09
Ormond Beach city.....	2,796	1,633	27.7	1,247	23.0	274	40.5	1,163	960	490	2.07	2.61
Ormond-by-the-Sea CDP.....	3,798	2,067	22.9	1,579	17.5	362	41.2	1,731	1,399	725	1.95	2.48
Ormond Beach CCD.....	24,412	14,492	31.3	10,582	25.1	2,813	47.8	9,920	7,860	3,792	2.17	2.69
Daytona Beach city (part).....	212	135	48.1	98	45.9	17	52.9	77	54	14	2.55	3.01
Holly Hill city (part).....	5,432	2,774	38.8	1,556	28.5	869	54.7	2,658	2,048	882	2.12	2.75
Ormond Beach city (part).....	12,124	7,392	30.4	5,716	25.8	1,240	45.6	4,732	3,897	2,156	2.16	2.69
Pierson-Seville CCD.....	2,888	2,107	38.7	1,670	36.3	285	46.0	781	599	279	2.81	3.27
Pierson town.....	486	381	50.9	291	48.5	56	57.1	105	73	36	3.44	3.81
Seville CDP.....	200	152	38.2	114	37.7	30	33.3	48	41	17	3.07	3.57
Port Orange CCD.....	30,224	17,301	33.1	12,465	26.5	3,491	51.2	12,923	9,986	4,520	2.15	2.71
Daytona Beach city (part).....	3,912	1,926	23.9	1,426	15.0	360	50.8	1,986	1,552	754	1.87	2.43
Ponce Inlet town (part).....	0	0	(X)	0	(X)	0	(X)	0	0	0	0.00	0.00
Port Orange city (part).....	19,500	11,553	34.5	8,457	28.9	2,226	50.4	7,947	6,071	2,708	2.22	2.76
South Daytona city (part).....	5,532	3,189	37.3	2,076	28.6	814	55.7	2,343	1,794	663	2.20	2.75
South Peninsula CCD.....	5,822	3,327	16.2	2,816	13.1	329	33.7	2,495	2,055	1,086	1.90	2.38
Daytona Beach city (part).....	826	446	29.4	334	27.2	78	37.2	380	287	108	2.13	2.70
Daytona Beach Shores city.....	2,428	1,277	9.3	1,113	6.6	103	30.1	1,151	998	593	1.73	2.22
Ponce Inlet town (part).....	1,535	1,022	13.9	918	12.0	66	30.3	513	423	236	1.98	2.35
Port Orange city (part).....	171	84	17.9	69	14.5	9	33.3	87	66	43	1.82	2.36
South Daytona city (part).....	0	0	(X)	0	(X)	0	(X)	0	0	0	0.00	0.00
Wakulla County.....	10,490	7,591	44.0	5,619	40.0	1,391	54.1	2,899	2,339	789	2.61	3.03
East Wakulla CCD.....	8,323	6,131	46.2	4,515	42.3	1,143	55.9	2,192	1,761	538	2.65	3.05
Crawfordville CDP.....	1,342	981	52.1	707	48.8	211	62.1	361	298	107	2.67	3.11
St. Marks city.....	145	79	34.2	58	25.9	16	62.5	66	55	17	2.02	2.62
West Wakulla CCD.....	2,167	1,460	34.7	1,104	30.3	248	45.6	707	578	251	2.43	2.94
Panacea CDP.....	343	212	34.9	147	26.5	44	45.5	131	107	45	2.38	2.99
Sopchoppy city.....	194	123	39.8	78	30.8	32	46.9	71	61	32	2.36	2.98
Walton County.....	22,301	14,512	37.3	10,959	32.2	2,472	54.6	7,789	6,163	2,357	2.38	2.87
De Funiak Springs CCD.....	5,330	3,529	39.8	2,379	31.9	855	58.4	1,801	1,535	680	2.45	2.97
De Funiak Springs city (part).....	2,159	1,324	41.5	810	32.2	424	56.6	835	738	360	2.33	2.96
Freeport CCD.....	3,855	2,610	38.9	1,934	34.0	451	53.9	1,245	983	328	2.44	2.88
Freeport city.....	702	472	47.2	345	44.1	94	58.5	230	182	52	2.55	3.03
Paxton-Darlington CCD.....	3,716	2,546	37.4	1,952	33.9	406	47.5	1,170	976	405	2.49	2.99
Paxton town.....	259	172	41.3	109	40.4	50	42.0	87	78	33	2.49	3.10
Redbay CCD.....	1,167	796	34.0	618	29.4	117	48.7	371	315	144	2.50	3.03
De Funiak Springs city (part).....	1	1	0.0	1	0.0	0	(X)	0	0	0	2.00	2.00
Walton Beaches CCD.....	8,233	5,031	35.1	4,076	31.0	643	55.7	3,202	2,354	800	2.23	2.71
Miramar Beach CDP.....	3,002	1,683	26.6	1,440	23.3	169	48.5	1,319	1,019	427	2.02	2.55
Washington County.....	8,864	6,195	38.9	4,543	34.3	1,152	49.6	2,669	2,265	1,034	2.50	2.97
Caryville CCD.....	1,345	922	36.4	660	33.9	178	38.2	423	354	164	2.58	3.02
Caryville town.....	98	59	45.8	36	44.4	14	28.6	39	35	19	2.62	3.53
Chipley CCD.....	3,220	2,217	42.8	1,558	38.5	503	52.5	1,003	885	414	2.51	3.04
Chipley city.....	1,380	906	44.7	511	38.2	302	52.6	474	422	198	2.53	3.12
Vernon CCD.....	4,299	3,056	36.7	2,325	31.6	471	50.7	1,243	1,026	456	2.47	2.90
Ebro town.....	105	73	41.1	51	33.3	13	46.2	32	23	14	2.57	2.92
Vernon city.....	277	180	41.7	127	33.1	41	58.5	97	77	29	2.41	2.96
Wausau town.....	155	105	43.8	69	37.7	21	52.4	50	41	25	2.47	2.99

Table 8.
Households and Families: 2010

[For information on confidentiality protection, nonsampling error, and definitions, see Selected Appendixes at <www.census.gov/prod/cen2010/cph-1-a.pdf>]

State County Place	Total households	Family households						Nonfamily households			Average size	
		Total		Husband-wife family		Female householder, no husband present		Total	Householder living alone		House- holds	Families
		Number	Percent with own children under 18 years	Number	Percent with own children under 18 years	Number	Percent with own children under 18 years		Total	65 years and over		
Florida.....	7,420,802	4,835,475	40.0	3,457,149	35.6	1,005,042	52.8	2,585,327	2,021,781	824,389	2.48	3.01
COUNTY												
Alachua County.....	100,516	53,500	41.3	36,577	37.5	12,873	52.5	47,016	30,356	7,559	2.32	2.91
Baker County.....	8,772	6,717	45.3	4,929	42.3	1,244	53.9	2,055	1,697	677	2.82	3.21
Bay County.....	68,438	44,451	40.8	31,826	35.7	8,917	54.9	23,987	18,808	6,677	2.41	2.92
Bradford County.....	9,479	6,581	38.2	4,624	32.7	1,421	52.2	2,898	2,375	990	2.53	2.99
Brevard County.....	229,692	148,392	35.9	110,885	31.0	27,100	51.6	81,300	65,327	28,779	2.33	2.84
Broward County.....	686,047	434,488	45.2	293,617	42.8	104,843	52.5	251,559	197,539	75,963	2.52	3.14
Calhoun County.....	5,061	3,450	41.0	2,470	36.5	694	51.9	1,611	1,371	634	2.52	3.03
Charlotte County.....	73,370	47,873	23.3	39,147	17.8	6,243	47.6	25,497	20,932	12,392	2.14	2.57
Citrus County.....	63,304	41,368	25.7	33,074	19.9	5,771	47.5	21,936	17,909	10,282	2.20	2.63
Clay County.....	68,792	52,419	46.1	40,051	42.7	8,855	58.6	16,373	12,948	4,684	2.76	3.13
Collier County.....	133,179	89,276	33.0	72,152	27.9	11,432	56.7	43,903	35,608	18,620	2.38	2.84
Columbia County.....	24,941	17,122	39.4	12,029	34.1	3,660	52.5	7,819	6,402	2,614	2.52	3.00
DeSoto County.....	11,445	7,903	38.7	5,676	32.0	1,466	58.9	3,542	2,612	1,293	2.71	3.10
Dixie County.....	6,316	4,144	33.4	3,058	28.4	742	47.3	2,172	1,774	816	2.37	2.88
Duval County.....	342,450	218,254	45.0	143,567	40.2	57,339	56.3	124,196	97,243	27,550	2.47	3.04
Escambia County.....	116,238	74,040	40.0	49,417	34.2	18,994	53.5	42,198	33,634	11,803	2.41	2.96
Flagler County.....	39,186	27,843	32.5	22,036	27.3	4,298	53.9	11,343	9,065	4,645	2.42	2.82
Franklin County.....	4,254	2,722	33.6	2,035	27.3	463	52.7	1,532	1,248	516	2.29	2.79
Gadsden County.....	16,952	11,895	38.7	7,127	33.4	3,837	47.9	5,057	4,325	1,647	2.61	3.12
Gilchrist County.....	6,121	4,357	37.6	3,339	34.2	701	49.9	1,764	1,433	634	2.58	3.02
Glades County.....	4,533	3,039	32.3	2,358	27.4	407	54.1	1,494	1,169	627	2.52	2.96
Gulf County.....	5,335	3,529	34.8	2,668	30.0	577	48.7	1,806	1,528	700	2.33	2.83
Hamilton County.....	4,617	3,186	36.8	2,154	32.0	780	48.1	1,431	1,224	521	2.54	3.05
Hardee County.....	8,245	6,172	45.5	4,393	43.0	1,168	53.8	2,073	1,584	731	3.12	3.52
Hendry County.....	12,025	8,862	49.2	6,046	45.3	1,826	59.4	3,163	2,329	1,005	3.09	3.48
Hernando County.....	71,745	49,313	32.6	37,991	27.1	8,190	51.7	22,432	18,235	10,151	2.38	2.82
Highlands County.....	42,604	28,027	28.4	22,127	22.3	4,199	52.2	14,577	12,150	7,431	2.28	2.74
Hillsborough County.....	474,030	304,864	46.2	209,741	42.4	69,948	56.8	169,166	128,550	37,725	2.55	3.11
Holmes County.....	7,354	5,102	38.3	3,863	33.8	880	51.9	2,252	1,934	903	2.47	2.96
Indian River County.....	60,176	38,682	32.6	30,453	27.2	5,906	53.8	21,494	17,909	10,047	2.26	2.77
Jackson County.....	17,417	11,637	38.3	8,035	32.4	2,713	51.8	5,780	5,027	2,146	2.40	2.92
Jefferson County.....	5,646	3,798	32.4	2,670	27.7	853	44.0	1,848	1,589	598	2.38	2.89
Lafayette County.....	2,580	1,818	44.0	1,399	41.3	281	55.5	762	624	277	2.63	3.10
Lake County.....	121,289	83,792	34.8	65,983	29.7	12,881	54.7	37,497	30,579	16,119	2.42	2.86
Lee County.....	259,818	171,026	33.9	132,426	27.8	26,653	56.7	88,792	69,344	32,990	2.35	2.81
Leon County.....	110,945	60,908	44.3	40,674	39.9	15,506	56.1	50,037	33,366	7,518	2.35	2.94
Levy County.....	16,404	11,067	35.3	8,070	30.5	2,136	50.2	5,337	4,257	1,907	2.45	2.91
Liberty County.....	2,525	1,775	44.3	1,261	39.3	344	60.2	750	633	263	2.57	3.05
Madison County.....	6,985	4,778	36.4	3,179	30.3	1,275	50.0	2,207	1,928	816	2.48	3.00
Manatee County.....	135,729	88,149	34.8	67,778	29.1	14,662	55.0	47,580	38,642	19,208	2.34	2.85
Marion County.....	137,726	92,554	31.9	70,058	25.6	16,509	52.2	45,172	36,749	19,298	2.35	2.80
Martin County.....	63,899	40,148	32.1	32,198	27.5	5,464	52.5	23,751	19,839	10,712	2.23	2.75
Miami-Dade County.....	867,352	602,911	44.0	380,241	43.5	162,937	47.3	264,441	204,223	72,673	2.83	3.33
Monroe County.....	32,629	18,219	32.7	14,040	27.8	2,597	53.4	14,410	10,050	3,229	2.18	2.70
Nassau County.....	28,794	20,870	36.4	16,433	33.0	3,017	49.3	7,924	6,301	2,530	2.53	2.93
Okaloosa County.....	72,379	48,457	41.6	36,624	36.8	8,550	58.5	23,922	18,901	6,552	2.43	2.92
Okeechobee County.....	14,013	9,632	40.5	6,968	35.7	1,755	54.5	4,381	3,351	1,597	2.68	3.13
Orange County.....	421,847	273,454	47.5	183,486	44.8	66,020	55.8	148,393	104,832	25,616	2.64	3.19
Osceola County.....	90,603	68,547	47.6	47,563	44.2	15,062	57.0	22,056	16,262	5,535	2.93	3.30
Palm Beach County.....	544,227	340,709	38.9	251,869	34.6	63,563	53.3	203,518	163,880	79,999	2.39	2.97
Pasco County.....	189,612	127,079	38.1	96,916	33.8	21,260	52.6	62,533	49,753	24,337	2.42	2.90
Pinellas County.....	415,876	234,268	35.3	167,726	29.6	49,317	51.2	181,608	147,311	62,984	2.16	2.79
Polk County.....	227,485	159,323	39.0	116,251	34.0	31,102	53.9	68,162	54,198	24,928	2.59	3.05
Putnam County.....	29,409	19,737	35.8	13,857	29.2	4,232	52.5	9,672	7,874	3,768	2.48	2.97
St. Johns County.....	75,338	52,223	42.8	42,251	40.2	7,221	54.3	23,115	17,845	7,057	2.49	2.95
St. Lucie County.....	108,523	74,963	38.4	55,336	33.6	14,036	53.3	33,560	26,272	12,748	2.53	2.99
Santa Rosa County.....	56,910	41,553	43.2	32,463	39.7	6,474	56.2	15,357	12,148	4,462	2.59	2.99
Sarasota County.....	175,746	106,952	28.1	85,735	22.8	15,224	50.1	68,794	56,394	30,880	2.13	2.64
Seminole County.....	164,706	110,426	45.2	80,023	42.4	22,246	54.1	54,280	40,663	12,380	2.55	3.05
Sumter County.....	41,361	29,117	12.6	25,796	8.7	2,365	42.2	12,244	10,346	7,080	2.04	2.37
Suwannee County.....	15,953	11,035	37.4	8,030	32.6	2,080	50.7	4,918	4,080	1,999	2.52	2.97
Taylor County.....	7,920	5,389	35.9	3,789	30.4	1,145	47.9	2,531	2,132	926	2.44	2.93
Union County.....	4,048	2,906	45.6	2,072	41.6	613	57.4	1,142	964	297	2.66	3.13
Volusia County.....	208,236	130,386	34.6	95,398	29.2	25,160	49.7	77,850	61,439	28,164	2.31	2.84
Wakulla County.....	10,490	7,591	44.0	5,619	40.0	1,391	54.1	2,899	2,339	789	2.61	3.03
Walton County.....	22,301	14,512	37.3	10,959	32.2	2,472	54.6	7,789	6,163	2,357	2.38	2.87
Washington County.....	8,864	6,195	38.9	4,543	34.3	1,152	49.6	2,669	2,265	1,034	2.50	2.97

Table 8.

Households and Families: 2010—Con.

[For information on confidentiality protection, nonsampling error, and definitions, see Selected Appendixes at <www.census.gov/prod/cen2010/cph-1-a.pdf>]

State County Place	Total households	Family households						Nonfamily households			Average size	
		Total		Husband-wife family		Female householder, no husband present		Total	Householder living alone		House- holds	Families
		Number	Percent with own children under 18 years	Number	Percent with own children under 18 years	Number	Percent with own children under 18 years		Total	65 years and over		
PLACE												
Acacia Villas CDP, Palm Beach County.....	126	95	60.0	55	56.4	22	54.5	31	16	4	3.39	3.38
Alachua city, Alachua County.....	3,620	2,538	42.4	1,830	38.0	558	53.8	1,082	870	270	2.50	2.97
Alafaya CDP, Orange County.....	27,270	19,215	56.0	14,228	55.6	3,601	60.6	8,055	4,764	664	2.86	3.30
Alford town, Jackson County.....	202	135	33.3	81	30.9	35	31.4	67	53	18	2.42	2.88
Allentown CDP, Santa Rosa County.....	347	259	35.9	214	33.2	29	41.4	88	70	26	2.58	2.96
Altamonte Springs city, Seminole County....	19,126	10,001	45.2	6,117	38.4	2,933	57.8	9,125	7,188	1,675	2.15	2.86
Altha town, Calhoun County.....	219	151	43.7	92	39.1	40	50.0	68	59	26	2.45	2.88
Altosna CDP, Lake County.....	41	20	40.0	14	42.9	2	0.0	21	17	6	2.17	3.15
Alturas CDP, Polk County.....	1,426	1,109	39.9	837	36.2	178	50.0	317	237	90	2.93	3.23
Alva CDP, Lee County.....	1,044	776	32.1	676	29.3	61	37.7	268	206	117	2.49	2.82
Andrews CDP, Levy County.....	308	221	36.2	161	31.1	40	50.0	87	73	37	2.59	3.00
Anna Maria city, Manatee County.....	796	484	12.4	424	9.4	50	34.0	312	275	158	1.89	2.33
Apalachicola city, Franklin County.....	992	575	36.7	377	30.2	145	49.7	417	341	129	2.24	2.88
Apollo Beach CDP, Hillsborough County.....	5,703	4,245	36.3	3,571	33.3	427	54.3	1,458	1,108	383	2.46	2.81
Apopka city, Orange County.....	14,360	10,983	49.3	8,215	47.6	2,001	55.4	3,377	2,576	758	2.88	3.25
Arcadia city, DeSoto County.....	2,541	1,659	54.4	888	46.7	594	66.7	882	686	283	2.79	3.35
Archer city, Alachua County.....	453	290	43.4	164	34.1	105	57.1	163	138	52	2.47	3.07
Aripeka CDP.....	149	80	30.0	50	22.0	27	48.1	69	50	19	2.07	2.58
Hernando County (part).....	35	20	20.0	18	16.7	1	100.0	15	11	3	2.06	2.60
Pasco County (part).....	114	60	33.3	32	25.0	26	46.2	54	39	16	2.07	2.57
Asbury Lake CDP, Clay County.....	2,848	2,450	52.1	2,073	50.1	271	65.3	398	325	121	3.05	3.30
Astatula town, Lake County.....	626	473	40.4	360	37.5	64	48.4	153	113	55	2.89	3.24
Astor CDP, Lake County.....	673	438	26.3	344	19.8	53	49.1	235	183	92	2.31	2.78
Atlantic Beach city, Duval County.....	5,524	3,356	37.4	2,393	32.0	727	51.6	2,168	1,621	645	2.29	2.82
Atlantis city, Palm Beach County.....	983	617	21.1	535	19.3	62	33.9	366	315	220	2.02	2.50
Auburndale city, Polk County.....	4,933	3,634	45.0	2,533	40.7	789	55.8	1,299	1,006	435	2.71	3.11
Aucilla CDP, Jefferson County.....	50	28	28.6	18	27.8	8	25.0	22	20	11	2.00	2.64
Avalon CDP, Santa Rosa County.....	284	208	26.4	157	21.7	29	48.3	76	53	20	2.39	2.63
Aventura city, Miami-Dade County.....	17,892	9,627	34.1	7,480	30.6	1,603	47.7	8,265	7,037	3,309	1.99	2.66
Avon Park city, Highlands County.....	3,254	2,169	43.7	1,306	34.8	648	59.3	1,085	887	418	2.65	3.16
Azalea Park CDP, Orange County.....	4,428	3,023	47.5	1,722	42.6	942	54.6	1,405	964	235	2.82	3.30
Babson Park CDP, Polk County.....	381	268	47.0	207	42.0	42	64.3	113	82	30	2.78	3.22
Bagdad CDP, Santa Rosa County.....	1,464	1,037	40.9	771	37.7	194	49.0	427	346	152	2.56	3.00
Baldwin town, Duval County.....	588	380	42.9	217	35.5	133	54.1	208	182	84	2.42	3.00
Bal Harbour village, Miami-Dade County.....	1,319	632	34.2	522	30.5	84	56.0	687	606	305	1.91	2.70
Balm CDP, Hillsborough County.....	465	372	53.0	282	49.6	53	54.7	93	68	19	3.13	3.43
Bardmoor CDP, Pinellas County.....	3,944	2,645	36.1	1,906	32.1	549	47.2	1,299	1,015	435	2.47	2.94
Bartow city, Polk County.....	6,254	4,218	44.8	2,703	40.1	1,157	53.7	2,036	1,710	770	2.57	3.12
Bascom town, Jackson County.....	48	32	46.9	22	45.5	8	50.0	16	15	8	2.52	3.22
Bay Harbor Islands town, Miami-Dade County.....	2,599	1,438	47.8	986	44.6	336	56.5	1,161	966	369	2.17	2.88
Bay Hill CDP, Orange County.....	1,835	1,483	36.5	1,324	35.4	115	42.6	352	284	113	2.66	2.98
Bay Lake city, Orange County.....	17	15	26.7	13	30.8	0	(X)	2	1	0	2.76	2.93
Bayonet Point CDP, Pasco County.....	10,727	6,214	33.7	4,298	26.2	1,379	51.2	4,513	3,766	2,450	2.17	2.75
Bay Pines CDP, Pinellas County.....	1,378	750	27.1	585	24.4	119	32.8	628	515	252	2.02	2.63
Bayport CDP, Hernando County.....	21	10	50.0	5	40.0	3	33.3	11	9	4	2.05	2.70
Bayshore Gardens CDP, Manatee County....	7,557	4,051	34.3	2,702	24.9	959	54.7	3,506	2,922	1,687	2.16	2.82
Beacon Square CDP, Pasco County.....	3,239	1,882	36.9	1,245	28.8	452	50.2	1,357	1,085	579	2.22	2.78
Bear Creek CDP, Pinellas County.....	991	519	28.5	398	24.6	72	43.1	472	353	140	1.97	2.55
Bee Ridge CDP, Sarasota County.....	4,518	2,662	30.5	2,114	27.0	413	43.8	1,856	1,570	1,004	2.10	2.69
Bell town, Gilchrist County.....	172	116	49.1	74	45.9	29	55.2	56	44	17	2.65	3.20
Bellair-Meadowbrook Terrace CDP, Clay County.....	5,296	3,460	45.7	2,102	37.5	1,003	58.7	1,836	1,412	370	2.50	2.99
Belleair town, Pinellas County.....	1,822	1,094	29.3	948	27.2	106	44.3	728	640	371	2.06	2.65
Belleair Beach city, Pinellas County.....	749	504	19.8	444	17.8	42	31.0	245	206	102	2.08	2.49
Belleair Bluffs city, Pinellas County.....	1,133	525	25.1	406	20.7	85	44.7	608	525	260	1.79	2.50
Belleair Shore town, Pinellas County.....	45	35	17.1	30	16.7	4	0.0	10	8	4	2.42	2.74
Belle Glade city, Palm Beach County.....	5,651	4,037	52.4	2,064	50.2	1,439	57.5	1,614	1,335	468	3.06	3.61
Belle Isle city, Orange County.....	2,403	1,708	37.3	1,443	36.7	182	40.1	695	536	202	2.49	2.93
Belleview city, Marion County.....	1,928	1,161	42.2	741	35.1	312	57.4	767	624	316	2.32	2.89
Belview CDP, Escambia County.....	9,185	6,361	40.4	4,269	34.9	1,596	53.3	2,824	2,250	747	2.54	3.01
Berrydale CDP, Santa Rosa County.....	120	87	41.4	71	38.0	12	50.0	33	33	17	2.61	3.15
Beverly Beach town, Flagler County.....	208	105	2.9	98	2.0	6	16.7	103	90	67	1.63	2.10
Beverly Hills CDP, Citrus County.....	4,140	2,217	34.1	1,487	24.0	518	53.7	1,923	1,638	1,056	2.04	2.65
Big Coppitt Key CDP, Monroe County.....	1,062	650	35.7	499	30.9	81	58.0	412	277	67	2.31	2.78
Big Pine Key CDP, Monroe County.....	1,956	1,132	28.4	903	21.7	134	53.0	824	562	184	2.12	2.57
Biscayne Park village, Miami-Dade County..	1,201	760	48.6	549	48.5	155	49.7	441	309	92	2.54	3.11
Bithlo CDP, Orange County.....	2,793	2,094	49.1	1,500	47.4	385	54.0	699	487	104	2.96	3.31
Black Diamond CDP, Citrus County.....	464	373	12.9	358	11.2	11	54.5	91	80	54	2.10	2.33
Black Hammock CDP, Seminole County.....	415	312	36.9	258	34.1	28	50.0	103	80	22	2.69	3.07
Bloomington CDP, Hillsborough County.....	7,933	6,397	45.9	5,175	43.7	858	54.7	1,536	1,215	407	2.86	3.17
Blountstown city, Calhoun County.....	940	600	43.7	364	37.6	197	53.3	340	312	172	2.39	3.03

Table 8.
Households and Families: 2010—Con.

[For information on confidentiality protection, nonsampling error, and definitions, see Selected Appendixes at <www.census.gov/prod/cen2010/cph-1-a.pdf>]

State County Place	Total households	Family households						Nonfamily households			Average size	
		Total		Husband-wife family		Female householder, no husband present		Total	Householder living alone		House- holds	Families
		Number	Percent with own children under 18 years	Number	Percent with own children under 18 years	Number	Percent with own children under 18 years		Total	65 years and over		
PLACE—Con.												
Boca Raton city, Palm Beach County.....	36,778	21,601	36.7	17,166	33.5	3,060	51.5	15,177	11,850	4,833	2.20	2.79
Bokelua CDP, Lee County.....	806	517	23.6	439	19.8	48	50.0	289	226	108	2.21	2.65
Bonifay city, Holmes County.....	1,090	659	47.6	393	39.2	213	60.6	431	375	184	2.41	3.05
Bonita Springs city, Lee County.....	20,017	13,124	20.8	11,336	17.0	1,070	48.8	6,893	5,412	2,763	2.19	2.58
Boulevard Gardens CDP, Broward County...	419	295	30.8	119	32.8	143	28.0	124	98	35	3.04	3.65
Bowling Green city, Hardee County.....	792	642	51.1	426	48.4	164	59.1	150	108	57	3.64	3.91
Boynton Beach city, Palm Beach County.....	29,104	16,570	37.8	11,357	33.4	3,803	49.9	12,534	9,975	4,572	2.31	3.00
Bradenton city, Manatee County.....	21,405	12,134	39.0	8,047	30.3	3,135	58.4	9,271	7,811	3,862	2.23	2.92
Bradenton Beach city, Manatee County.....	643	332	18.1	289	13.1	29	51.7	311	250	119	1.82	2.34
Bradley Junction CDP, Polk County.....	249	162	35.2	104	31.7	44	38.6	87	70	34	2.67	3.20
Brandon CDP, Hillsborough County.....	39,857	26,443	46.7	18,338	42.0	5,987	58.7	13,414	10,048	2,144	2.52	3.03
Branford town, Suwannee County.....	277	185	53.5	112	42.9	57	68.4	92	77	41	2.57	3.06
Brent CDP, Escambia County.....	7,086	4,663	44.3	2,466	36.1	1,784	56.3	2,423	1,901	621	2.60	3.15
Brewster CDP, Polk County.....	1	1	0.0	1	0.0	0	(X)	0	0	0	3.00	3.00
Briny Breezes town, Palm Beach County.....	372	199	2.0	185	1.1	11	9.1	173	164	127	1.62	2.10
Bristol city, Liberty County.....	365	233	46.8	156	43.6	51	56.9	132	120	61	2.47	3.11
Broadview Park CDP, Broward County.....	2,089	1,589	53.9	965	52.6	383	61.6	500	279	81	3.38	3.57
Bronson town, Levy County.....	427	306	44.1	196	37.8	90	60.0	121	99	38	2.60	3.01
Brooker town, Bradford County.....	138	105	26.7	76	25.0	19	26.3	33	28	11	2.45	2.76
Brookridge CDP, Hernando County.....	2,319	1,399	14.8	1,129	10.1	204	34.3	920	820	599	1.91	2.39
Brooksville city, Hernando County.....	3,504	1,927	38.3	1,192	23.7	603	63.0	1,577	1,349	670	2.10	2.76
Brownsdale CDP, Santa Rosa County.....	173	140	39.3	114	39.5	16	43.8	33	29	20	2.72	3.06
Brownsville CDP, Miami-Dade County.....	5,044	3,337	46.9	1,062	42.4	1,854	52.5	1,707	1,441	643	3.01	3.74
Buckhead Ridge CDP, Glades County.....	714	455	13.0	378	9.8	45	26.7	259	211	131	2.03	2.44
Buckingham CDP, Lee County.....	1,484	1,136	39.5	928	36.7	105	50.5	348	240	70	2.71	3.01
Buenaventura Lakes CDP, Osceola County.....	8,174	6,651	45.3	4,224	42.9	1,751	50.7	1,523	1,064	414	3.19	3.44
Bunnell city, Flagler County.....	1,052	591	41.1	305	31.1	224	54.5	461	396	159	2.25	2.95
Burnt Store Marina CDP, Lee County.....	970	738	1.4	718	1.0	12	16.7	232	204	145	1.85	2.07
Bushnell city, Sumter County.....	921	592	31.9	434	25.3	118	50.8	329	286	169	2.26	2.80
Butler Beach CDP, St. Johns County.....	2,471	1,535	19.7	1,324	16.2	148	43.2	936	756	423	2.00	2.43
Cabana Colony CDP, Palm Beach County.....	894	601	42.4	381	37.0	155	51.0	293	222	67	2.67	3.17
Callahan town, Nassau County.....	475	311	51.1	197	42.6	94	63.8	164	148	61	2.36	2.91
Callaway city, Bay County.....	5,697	3,913	42.5	2,694	35.3	856	59.3	1,784	1,420	466	2.52	2.96
Campbell CDP, Osceola County.....	1,189	588	22.1	456	17.5	91	37.4	601	538	428	1.95	2.67
Campbellton town, Jackson County.....	99	67	43.3	40	35.0	23	60.9	32	30	15	2.32	2.87
Canal Point CDP, Palm Beach County.....	145	92	45.7	63	46.0	23	52.2	53	47	22	2.53	3.24
Cape Canaveral city, Brevard County.....	5,626	2,435	24.2	1,784	14.1	443	52.1	3,191	2,561	843	1.76	2.39
Cape Coral city, Lee County.....	60,767	43,532	40.5	33,104	35.1	7,262	58.6	17,235	12,994	5,601	2.53	2.92
Captiva CDP, Lee County.....	293	137	9.5	135	8.9	2	50.0	156	138	35	1.63	2.21
Carrabelle city, Franklin County.....	560	359	37.6	250	30.0	84	60.7	201	164	64	2.34	2.87
Carrollwood CDP, Hillsborough County.....	14,141	8,957	41.3	6,487	38.0	1,849	50.7	5,184	4,122	1,216	2.36	2.93
Caryville town, Washington County.....	98	59	45.8	36	44.4	14	28.6	39	35	19	2.62	3.53
Casselberry city, Seminole County.....	11,430	6,398	41.2	4,092	37.0	1,696	49.1	5,032	3,713	1,151	2.29	2.92
Cedar Grove CDP, Bay County.....	1,263	856	48.7	481	44.9	285	55.1	407	308	93	2.69	3.14
Cedar Key city, Levy County.....	365	213	22.1	186	17.2	21	52.4	152	132	64	1.91	2.44
Celebration CDP, Osceola County.....	2,848	2,035	48.2	1,701	44.7	245	67.3	813	614	106	2.61	3.08
Center Hill city, Sumter County.....	316	252	44.8	180	40.6	56	60.7	64	53	25	3.13	3.48
Century town, Escambia County.....	644	415	40.5	210	32.9	173	52.0	229	212	89	2.51	3.20
Charleston Park CDP, Lee County.....	86	53	28.3	36	27.8	15	33.3	33	26	5	2.53	3.19
Charlotte Harbor CDP, Charlotte County.....	1,900	764	27.9	563	17.6	143	56.6	1,136	995	676	1.73	2.50
Charlotte Park CDP, Charlotte County.....	1,172	787	12.1	693	8.8	64	31.3	385	316	211	1.98	2.32
Chattahoochee city, Gadsden County.....	940	604	40.6	338	28.7	224	58.9	336	304	142	2.33	2.93
Cheval CDP, Hillsborough County.....	4,412	2,883	52.4	2,212	48.8	501	64.3	1,529	1,230	269	2.43	3.01
Chiefland city, Levy County.....	905	558	53.6	267	43.4	241	65.1	347	287	119	2.47	3.10
Chipley city, Washington County.....	1,380	906	44.7	511	38.2	302	52.6	474	422	198	2.53	3.12
Chokoloskee CDP, Collier County.....	163	112	25.0	97	21.6	8	37.5	51	46	19	2.20	2.63
Christmas CDP, Orange County.....	422	304	39.1	213	33.3	51	47.1	118	88	38	2.72	2.99
Chuluota CDP, Seminole County.....	896	665	46.5	518	44.4	96	55.2	231	153	49	2.76	3.11
Chumuckla CDP, Santa Rosa County.....	339	256	34.4	214	32.2	17	35.3	83	64	32	2.51	2.83
Cinco Bayou town, Okaloosa County.....	221	90	33.3	55	27.3	27	51.9	131	108	34	1.73	2.42
Citrus Hills CDP, Citrus County.....	3,402	2,669	15.1	2,479	13.3	125	36.0	733	603	397	2.16	2.41
Citrus Park CDP, Hillsborough County.....	9,025	6,494	47.4	4,612	43.9	1,363	58.0	2,531	1,921	514	2.69	3.13
Citrus Springs CDP, Citrus County.....	3,448	2,521	39.3	1,945	32.6	424	62.0	927	733	367	2.50	2.86
Claracon CDP, Orange County.....	1,265	803	29.0	613	25.4	133	40.6	462	360	160	2.36	2.91
Clearwater city, Pinellas County.....	47,638	26,178	37.4	18,112	30.8	5,940	54.1	21,460	17,377	7,206	2.19	2.85
Clermont city, Lake County.....	11,216	7,999	41.8	6,278	37.7	1,302	57.7	3,217	2,640	1,245	2.54	3.00
Cleveland CDP, Charlotte County.....	1,405	864	22.6	677	17.7	120	37.5	541	436	243	2.13	2.59
Clewiston city, Hendry County.....	2,320	1,748	49.1	1,209	45.2	351	61.3	572	418	167	3.03	3.36
Cloud Lake town, Palm Beach County.....	59	31	19.4	20	20.0	8	12.5	28	19	4	2.29	2.81
Cobbtown CDP, Santa Rosa County.....	31	19	36.8	15	40.0	3	33.3	12	12	4	2.16	2.89
Cocoa city, Brevard County.....	7,236	4,317	40.1	2,451	28.8	1,516	56.3	2,919	2,366	940	2.36	2.96
Cocoa Beach city, Brevard County.....	5,985	3,099	23.5	2,470	18.8	422	41.7	2,886	2,394	1,204	1.88	2.47

Table 8.

Households and Families: 2010—Con.

[For information on confidentiality protection, nonsampling error, and definitions, see Selected Appendixes at <www.census.gov/prod/cen2010/cph-1-a.pdf>]

State County Place	Total households	Family households						Nonfamily households			Average size	
		Total		Husband-wife family		Female householder, no husband present		Total	Householder living alone		House- holds	Families
		Number	Percent with own children under 18 years	Number	Percent with own children under 18 years	Number	Percent with own children under 18 years		Total	65 years and over		
PLACE—Con.												
Cocoa West CDP, Brevard County.....	2,205	1,437	43.1	696	35.6	571	51.3	768	572	192	2.68	3.18
Coconut Creek city, Broward County.....	22,754	13,640	46.0	9,849	43.6	2,793	54.0	9,114	7,454	3,691	2.32	2.97
Coleman city, Sumter County.....	279	182	32.4	119	28.6	48	37.5	97	83	20	2.52	3.15
Combee Settlement CDP, Polk County.....	2,046	1,351	46.5	800	40.8	365	55.1	695	537	161	2.73	3.21
Connerton CDP, Pasco County.....	262	224	62.1	193	61.1	17	58.8	38	29	7	3.31	3.54
Conway CDP, Orange County.....	5,037	3,734	40.5	2,839	39.6	618	45.5	1,303	943	361	2.67	3.05
Cooper City city, Broward County.....	9,628	8,118	49.2	6,391	47.6	1,300	55.5	1,510	1,173	387	2.96	3.22
Coral Gables city, Miami-Dade County.....	17,946	11,192	41.3	8,819	41.3	1,767	43.4	6,754	5,244	1,702	2.35	2.94
Coral Springs city, Broward County.....	41,814	32,445	52.0	23,128	49.3	7,001	60.9	9,369	7,221	1,839	2.89	3.25
Coral Terrace CDP, Miami-Dade County.....	7,811	6,028	35.1	3,904	36.0	1,472	35.3	1,783	1,274	661	3.08	3.30
Cortez CDP, Manatee County.....	2,284	1,348	13.1	1,173	9.8	118	33.1	936	788	504	1.86	2.29
Cottdendale town, Jackson County.....	373	248	42.3	150	30.0	76	56.6	125	112	47	2.50	3.07
Country Club CDP, Miami-Dade County.....	16,253	12,497	52.6	7,507	51.1	3,771	57.6	3,756	2,767	570	2.90	3.23
Country Walk CDP, Miami-Dade County.....	4,713	4,092	57.1	3,175	59.1	703	51.1	621	458	123	3.39	3.61
Crawfordville CDP, Wakulla County.....	1,342	981	52.1	707	48.8	211	62.1	361	298	107	2.67	3.11
Crescent Beach CDP, St. Johns County.....	494	283	16.3	238	12.6	30	26.7	211	183	84	1.88	2.37
Crescent City city, Putnam County.....	644	379	39.8	229	31.4	122	54.9	265	240	121	2.30	3.05
Crestview city, Okaloosa County.....	7,654	5,442	52.7	3,790	48.1	1,257	66.7	2,212	1,806	519	2.64	3.12
Crooked Lake Park CDP, Polk County.....	650	473	42.1	360	37.2	83	59.0	177	141	62	2.65	3.07
Cross City town, Dixie County.....	691	452	41.2	255	34.5	154	51.3	239	207	89	2.42	3.02
Crystal Lake CDP, Polk County.....	1,998	1,317	50.2	713	43.1	435	59.1	681	502	167	2.76	3.27
Crystal River city, Citrus County.....	1,401	794	26.7	602	19.6	135	49.6	607	501	275	2.06	2.61
Crystal Springs CDP, Pasco County.....	492	330	42.7	224	37.1	69	52.2	162	117	44	2.70	3.22
Cudjoe Key CDP, Monroe County.....	839	549	21.1	484	16.3	35	68.6	290	207	64	2.10	2.43
Cutler Bay town, Miami-Dade County.....	13,338	10,259	51.0	7,232	50.8	2,180	52.4	3,079	2,362	966	3.00	3.38
Cypress Gardens CDP, Polk County.....	3,689	2,573	34.2	2,030	31.9	390	45.4	1,116	937	470	2.41	2.87
Cypress Lake CDP, Lee County.....	6,520	3,201	22.6	2,445	15.5	586	45.9	3,319	2,824	1,547	1.81	2.41
Cypress Quarters CDP, Okeechobee County.....	405	282	40.1	157	41.4	103	39.8	123	105	39	2.98	3.63
Dade City city, Pasco County.....	2,500	1,528	44.2	900	37.3	510	54.5	972	830	395	2.47	3.17
Dade City North CDP, Pasco County.....	883	658	58.2	380	59.7	195	58.5	225	168	58	3.50	3.95
Dania Beach city, Broward County.....	12,877	7,234	39.1	4,464	33.6	1,964	51.5	5,643	4,247	1,264	2.28	2.92
Davenport city, Polk County.....	1,047	755	35.9	593	32.5	113	54.9	292	225	127	2.69	3.11
Davie town, Broward County.....	34,315	23,584	48.5	16,654	47.5	5,024	53.3	10,731	7,895	2,518	2.64	3.14
Day CDP, Lafayette County.....	44	35	34.3	29	24.1	4	75.0	9	7	3	2.64	2.97
Daytona Beach city, Volusia County.....	27,314	12,688	35.1	7,214	23.3	4,137	52.5	14,626	11,229	3,889	2.05	2.79
Daytona Beach Shores city, Volusia County.....	2,428	1,277	9.3	1,113	6.6	103	30.1	1,151	998	593	1.73	2.22
DeBary city, Volusia County.....	8,065	5,656	32.5	4,639	30.0	688	44.6	2,409	1,939	952	2.38	2.81
Deerfield Beach city, Broward County.....	33,370	17,920	37.0	12,002	32.3	4,247	49.1	15,450	12,359	6,112	2.22	2.94
De Funiak Springs city, Walton County.....	2,160	1,325	41.5	811	32.2	424	56.6	835	738	360	2.33	2.96
DeLand city, Volusia County.....	10,746	6,159	42.6	4,108	35.6	1,600	56.4	4,587	3,775	1,975	2.29	2.97
DeLand Southwest CDP, Volusia County.....	367	252	43.3	105	39.0	107	49.5	115	93	36	2.87	3.38
De Leon Springs CDP, Volusia County.....	827	628	44.4	443	42.0	137	51.1	199	157	71	3.16	3.56
Delray Beach city, Palm Beach County.....	27,193	14,074	32.2	9,981	28.6	2,896	42.3	13,119	10,414	4,772	2.18	2.93
Deltona city, Volusia County.....	30,223	23,046	43.1	16,612	39.7	4,633	52.4	7,177	5,458	2,216	2.81	3.16
Desoto Lakes CDP, Sarasota County.....	1,491	1,004	38.0	738	31.8	196	57.1	487	370	169	2.45	2.89
Destin city, Okaloosa County.....	5,294	3,188	37.5	2,483	33.5	437	53.8	2,106	1,464	472	2.30	2.78
Dickerson City CDP, Santa Rosa County.....	58	37	37.8	30	30.0	4	50.0	21	16	5	2.52	3.14
Dixonville CDP, Santa Rosa County.....	77	56	33.9	47	29.8	5	80.0	21	18	9	2.35	2.77
Doctor Phillips CDP, Orange County.....	4,251	3,098	41.4	2,466	38.8	462	53.7	1,153	913	276	2.58	3.01
Doral city, Miami-Dade County.....	15,244	12,111	60.8	8,890	62.1	2,358	61.4	3,133	2,268	318	3.00	3.33
Dover CDP, Hillsborough County.....	897	736	54.5	547	53.2	104	61.5	161	104	47	3.85	4.11
Duck Key CDP, Monroe County.....	260	153	15.7	140	11.4	5	80.0	107	82	38	1.95	2.31
Dundee town, Polk County.....	1,364	953	40.5	691	35.5	197	58.4	411	345	157	2.73	3.27
Dunedin city, Pinellas County.....	17,618	9,279	30.8	7,020	25.0	1,673	49.6	8,339	7,028	3,632	1.98	2.63
Dunnellon city, Marion County.....	878	470	28.9	345	20.6	88	53.4	408	371	237	1.97	2.64
Eagle Lake city, Polk County.....	779	582	45.9	409	42.5	130	56.2	197	154	60	2.89	3.31
East Bronson CDP, Levy County.....	727	521	38.0	363	31.1	103	60.2	206	153	66	2.68	3.04
East Lake CDP, Pinellas County.....	13,148	9,177	37.2	7,728	34.4	1,067	53.0	3,971	3,368	1,443	2.35	2.83
East Lake-Orient Park CDP, Hillsborough County.....	8,622	5,577	49.7	2,864	42.6	2,095	59.9	3,045	2,338	466	2.63	3.19
East Milton CDP, Santa Rosa County.....	2,987	2,133	37.9	1,575	33.2	369	51.8	854	655	247	2.61	3.00
East Palatka CDP, Putnam County.....	466	302	33.1	193	22.3	73	54.8	164	126	60	2.47	2.91
Eastpoint CDP, Franklin County.....	896	667	39.4	499	32.1	104	59.6	229	176	80	2.61	2.94
East Williston CDP, Levy County.....	262	168	42.3	73	37.0	84	51.2	94	79	35	2.63	3.27
Eatonville town, Orange County.....	674	495	36.8	193	35.8	243	39.9	179	140	57	2.92	3.34
Ebro town, Washington County.....	105	73	41.1	51	33.3	13	46.2	32	23	14	2.57	2.92
Edgewater city, Volusia County.....	8,786	5,849	33.5	4,302	28.1	1,061	47.0	2,937	2,281	1,194	2.36	2.79
Edgewood city, Orange County.....	983	676	41.0	560	39.6	74	50.0	307	239	93	2.52	3.02
Eglin AFB CDP, Okaloosa County.....	869	588	76.4	502	72.7	70	98.6	281	278	248	2.62	3.37
Egypt Lake-Leto CDP, Hillsborough County.....	13,800	8,612	46.1	5,050	39.8	2,567	57.6	5,188	3,947	857	2.55	3.12
Elfers CDP, Pasco County.....	5,705	3,536	41.9	2,370	36.5	829	52.8	2,169	1,703	849	2.40	2.94

Table 8.

Households and Families: 2010—Con.

[For information on confidentiality protection, nonsampling error, and definitions, see Selected Appendixes at <www.census.gov/prod/cen2010/cph-1-a.pdf>]

State County Place	Total households	Family households						Nonfamily households			Average size	
		Total		Husband-wife family		Female householder, no husband present		Total	Householder living alone		House- holds	Families
		Number	Percent with own children under 18 years	Number	Percent with own children under 18 years	Number	Percent with own children under 18 years		Total	65 years and over		
PLACE—Con.												
Ellenton CDP, Manatee County.....	1,692	1,151	40.2	826	32.4	213	66.2	541	435	211	2.52	2.97
El Portal village, Miami-Dade County.....	847	574	38.5	337	40.4	170	37.1	273	198	43	2.74	3.26
Englewood CDP.....	7,823	4,577	14.1	3,908	9.9	488	38.3	3,246	2,750	1,777	1.89	2.34
Charlotte County (part).....	2,803	1,658	12.0	1,425	7.8	178	37.6	1,145	987	671	1.86	2.30
Sarasota County (part).....	5,020	2,919	15.2	2,483	11.1	310	38.7	2,101	1,763	1,106	1.90	2.36
Ensley CDP, Escambia County.....	8,454	5,382	39.9	3,327	33.8	1,585	51.9	3,072	2,429	862	2.43	2.98
Estero CDP, Lee County.....	11,266	7,490	14.2	6,876	12.0	423	40.0	3,776	2,923	1,560	2.01	2.34
Esto town, Holmes County.....	134	91	39.6	63	36.5	20	45.0	43	36	20	2.72	3.22
Eustis city, Lake County.....	7,513	4,880	41.7	3,435	34.6	1,087	59.9	2,633	2,183	1,062	2.43	2.98
Everglades city, Collier County.....	178	120	22.5	105	21.9	8	37.5	58	51	25	2.25	2.61
Fairview Shores CDP, Orange County.....	4,389	2,350	40.8	1,413	35.5	671	51.4	2,039	1,499	473	2.28	2.97
Fanning Springs city.....	328	208	30.8	146	24.0	41	53.7	120	90	41	2.33	2.77
Gilchrist County (part).....	121	76	25.0	58	24.1	12	41.7	45	35	21	2.30	2.79
Levy County (part).....	207	132	34.1	88	23.9	29	58.6	75	55	20	2.35	2.77
Feather Sound CDP, Pinellas County.....	1,785	898	32.3	750	29.7	104	39.4	887	734	115	1.92	2.60
Fellsmere city, Indian River County.....	1,261	1,061	69.6	803	72.1	156	69.9	200	88	41	4.06	4.16
Fernandina Beach city, Nassau County.....	5,176	3,207	29.7	2,346	23.6	639	49.1	1,969	1,585	645	2.18	2.65
Ferndale CDP, Lake County.....	169	131	37.4	105	31.4	14	71.4	38	33	11	2.79	3.15
Fern Park CDP, Seminole County.....	3,345	1,986	38.7	1,368	36.0	456	45.2	1,359	1,090	413	2.27	2.89
Ferry Pass CDP, Escambia County.....	12,650	6,572	37.5	4,404	28.8	1,679	57.4	6,078	4,645	1,586	2.10	2.74
Fidelis CDP, Santa Rosa County.....	52	42	40.5	38	36.8	1	100.0	10	9	3	3.00	3.33
Fisher Island CDP, Miami-Dade County.....	63	46	17.4	42	11.9	2	50.0	17	11	5	2.10	2.33
Fish Hawk CDP, Hillsborough County.....	4,272	3,751	71.6	3,173	70.9	437	77.8	521	425	113	3.30	3.55
Five Points CDP, Columbia County.....	376	228	48.2	132	36.4	68	67.6	148	115	39	2.72	3.41
Flagler Beach city.....	2,354	1,271	21.9	1,050	16.6	145	42.8	1,083	898	460	1.90	2.45
Flagler County (part).....	2,320	1,249	22.2	1,031	16.8	144	43.1	1,071	888	452	1.91	2.45
Volusia County (part).....	34	22	4.5	19	5.3	1	0.0	12	10	8	1.76	2.09
Flagler Estates CDP, St. Johns County.....	1,115	826	42.9	585	37.4	137	54.7	289	206	51	2.88	3.20
Fleming Island CDP, Clay County.....	9,821	7,770	49.3	6,528	46.9	907	64.9	2,051	1,688	622	2.76	3.12
Floral City CDP, Citrus County.....	2,337	1,511	24.8	1,216	20.5	207	39.6	826	675	361	2.23	2.71
Florida City city, Miami-Dade County.....	3,324	2,488	58.0	1,068	57.1	1,152	60.1	836	648	227	3.38	3.86
Florida Ridge CDP, Indian River County.....	7,473	4,926	39.7	3,561	33.1	973	58.6	2,547	2,063	1,134	2.43	2.94
Floridatown CDP, Santa Rosa County.....	98	62	38.7	43	41.9	12	25.0	36	25	12	2.49	3.11
Forest City CDP, Seminole County.....	5,179	3,604	46.9	2,528	43.6	790	57.6	1,575	1,221	351	2.63	3.10
Fort Denaud CDP, Hendry County.....	675	505	29.5	427	26.5	52	46.2	170	138	75	2.51	2.88
Fort Green CDP, Hardee County.....	33	30	43.3	26	38.5	3	100.0	3	2	1	3.06	3.17
Fort Green Springs CDP, Hardee County.....	80	61	27.9	45	24.4	6	33.3	19	15	9	2.89	3.02
Fort Lauderdale city, Broward County.....	74,786	35,561	37.3	22,737	31.8	9,206	51.2	39,225	29,500	8,290	2.17	3.00
Fort Meade city, Polk County.....	2,035	1,492	39.9	1,024	35.6	337	50.4	543	453	251	2.76	3.20
Fort Myers city, Lee County.....	24,968	14,316	44.1	8,405	34.2	4,461	62.1	10,652	8,258	2,730	2.37	3.01
Fort Myers Beach town, Lee County.....	3,444	1,951	9.6	1,735	6.6	138	35.5	1,493	1,227	609	1.81	2.23
Fort Myers Shores CDP, Lee County.....	2,167	1,438	39.8	1,002	32.5	293	58.0	729	573	265	2.53	3.03
Fort Pierce city, St. Lucie County.....	15,850	9,669	45.8	5,362	38.4	3,272	59.2	6,181	4,851	1,947	2.59	3.23
Fort Pierce North CDP, St. Lucie County.....	2,273	1,600	35.6	861	29.6	582	42.8	673	541	247	2.85	3.36
Fort Pierce South CDP, St. Lucie County.....	1,750	1,199	48.0	771	46.0	289	52.6	551	416	196	2.89	3.40
Fort Walton Beach city, Okaloosa County.....	8,401	5,004	36.4	3,481	29.7	1,134	53.2	3,397	2,729	1,141	2.26	2.85
Fort White town, Columbia County.....	207	145	42.1	93	36.6	43	55.8	62	53	26	2.74	3.29
Fountainebleau CDP, Miami-Dade County.....	21,664	15,808	40.7	9,642	41.4	4,464	41.4	5,856	4,256	1,830	2.76	3.12
Four Corners CDP.....	9,904	6,976	42.5	5,149	37.1	1,321	60.0	2,928	2,077	479	2.64	3.05
Lake County (part).....	3,946	2,779	54.2	1,916	48.7	646	68.0	1,167	856	96	2.78	3.25
Orange County (part).....	660	450	21.3	344	19.5	80	33.8	210	163	82	2.25	2.66
Osceola County (part).....	1,940	1,354	43.9	992	38.3	260	62.3	586	377	41	2.75	3.14
Polk County (part).....	3,358	2,393	31.9	1,897	27.9	335	49.3	965	681	260	2.48	2.83
Franklin Park CDP, Broward County.....	287	205	51.7	62	38.7	122	59.8	82	61	9	3.00	3.56
Freeport city, Walton County.....	702	472	47.2	345	44.1	94	58.5	230	182	52	2.55	3.03
Frostproof city, Polk County.....	1,198	787	34.6	582	27.8	140	55.7	411	338	171	2.50	3.01
Fruit Cove CDP, St. Johns County.....	9,896	8,327	56.4	7,149	55.2	863	64.9	1,569	1,322	529	2.96	3.26
Fruitland Park city, Lake County.....	1,477	1,084	50.6	769	45.6	231	64.1	393	304	104	2.76	3.17
Fruitville CDP, Sarasota County.....	5,626	3,502	38.6	2,717	35.1	550	49.1	2,124	1,660	669	2.32	2.88
Fuller Heights CDP, Polk County.....	3,116	2,333	46.8	1,800	45.2	377	50.4	783	592	183	2.81	3.21
Fussells Corner CDP, Polk County.....	2,447	1,706	21.4	1,367	14.6	213	51.2	741	607	379	2.27	2.61
Gainesville city, Alachua County.....	51,029	20,424	40.2	12,083	35.8	6,306	50.8	30,605	17,607	3,506	2.19	2.83
Garcon Point CDP, Santa Rosa County.....	144	102	37.3	84	32.1	10	50.0	42	29	9	2.41	2.75
Garden Grove CDP, Hernando County.....	298	180	24.4	145	18.6	20	60.0	118	85	43	2.26	2.82
Gardner CDP, Hardee County.....	216	151	13.9	134	9.0	14	50.0	65	56	42	2.14	2.54
Gateway CDP, Lee County.....	3,162	2,441	47.4	2,104	44.8	235	65.5	721	538	168	2.66	3.01
Geneva CDP, Seminole County.....	1,034	831	37.3	677	35.2	88	46.6	203	147	40	2.84	3.09
Gibsonton CDP, Hillsborough County.....	4,783	3,403	54.2	2,251	50.9	763	63.6	1,380	908	232	2.97	3.38
Gifford CDP, Indian River County.....	4,075	2,299	33.8	1,440	23.5	689	53.7	1,776	1,564	923	2.18	2.88

Table 8.

Households and Families: 2010—Con.

[For information on confidentiality protection, nonsampling error, and definitions, see Selected Appendixes at <www.census.gov/prod/cen2010/cph-1-a.pdf>]

State County Place	Total households	Family households						Nonfamily households			Average size	
		Total		Husband-wife family		Female householder, no husband present		Total	Householder living alone		House- holds	Families
		Number	Percent with own children under 18 years	Number	Percent with own children under 18 years	Number	Percent with own children under 18 years		Total	65 years and over		
PLACE—Con.												
Gladeview CDP, Miami-Dade County.....	3,672	2,562	46.7	862	42.6	1,390	52.9	1,110	861	285	3.12	3.67
Glencoe CDP, Volusia County.....	1,066	764	30.0	587	24.7	119	44.5	302	224	78	2.42	2.74
Glen Ridge town, Palm Beach County.....	84	49	49.0	37	48.6	8	62.5	35	28	10	2.61	3.35
Glen St. Mary town, Baker County.....	178	123	51.2	77	37.7	35	77.1	55	47	13	2.46	2.88
Glenvar Heights CDP, Miami-Dade County..	7,508	4,185	40.5	2,858	39.2	947	45.9	3,323	2,526	718	2.25	2.90
Golden Beach town, Miami-Dade County.....	287	236	49.2	204	50.0	17	41.2	51	38	18	3.20	3.51
Golden Gate CDP, Collier County.....	7,090	5,470	56.4	3,416	55.7	1,269	62.6	1,620	1,068	291	3.38	3.61
Golden Glades CDP, Miami-Dade County.....	9,907	7,300	48.8	3,797	49.1	2,680	51.5	2,607	2,056	700	3.28	3.78
Goldenrod CDP.....	5,209	2,778	41.4	1,824	37.7	667	50.4	2,431	1,626	363	2.30	2.93
Orange County (part).....	2,948	1,259	45.2	775	37.4	334	61.4	1,689	1,104	147	2.08	2.84
Seminole County (part).....	2,261	1,519	38.3	1,049	37.9	333	39.3	742	522	216	2.58	3.00
Golf village, Palm Beach County.....	135	99	4.0	97	4.1	1	0.0	36	33	32	1.87	2.15
Gonzalez CDP, Escambia County.....	4,910	3,845	42.3	2,992	38.3	644	55.3	1,065	856	311	2.70	3.04
Goodland CDP, Collier County.....	146	69	13.0	60	10.0	5	20.0	77	59	19	1.83	2.43
Gotha CDP, Orange County.....	593	506	61.7	439	60.8	43	69.8	87	61	11	3.22	3.48
Goulding CDP, Escambia County.....	930	554	34.1	179	26.3	307	40.1	376	331	114	2.45	3.19
Goulds CDP, Miami-Dade County.....	2,987	2,391	52.9	1,059	51.7	1,070	58.0	596	476	136	3.36	3.71
Graceville city, Jackson County.....	851	496	42.1	297	31.0	163	62.0	355	306	121	2.30	2.98
Grand Ridge town, Jackson County.....	362	243	42.4	175	37.1	54	51.9	119	100	37	2.46	3.00
Grant-Valkaria town, Brevard County.....	1,587	1,174	25.1	1,024	23.9	96	32.3	413	317	97	2.43	2.75
Greenacres city, Palm Beach County.....	14,384	9,432	48.3	6,163	44.3	2,377	57.9	4,952	4,019	2,019	2.61	3.17
Greenbriar CDP, Pinellas County.....	1,148	709	33.4	548	28.8	124	50.0	439	361	150	2.18	2.71
Green Cove Springs city, Clay County.....	2,469	1,780	37.9	1,224	31.8	442	51.4	689	553	241	2.56	2.96
Greensboro town, Gadsden County.....	203	145	49.0	78	48.7	48	45.8	58	49	23	2.97	3.48
Greenville town, Madison County.....	317	209	40.2	98	28.6	94	56.4	108	100	36	2.53	3.21
Greenwood town, Jackson County.....	280	195	35.4	121	28.9	58	46.6	85	76	33	2.45	2.91
Grenelefe CDP, Polk County.....	770	524	30.0	440	24.5	53	56.6	246	192	85	2.28	2.68
Gretna city, Gadsden County.....	485	381	37.0	188	36.2	164	37.2	104	93	35	3.01	3.40
Grove City CDP, Charlotte County.....	947	532	18.2	437	12.1	72	45.8	415	328	185	1.90	2.36
Groveland city, Lake County.....	2,863	2,263	53.6	1,683	51.3	414	58.9	600	452	173	3.04	3.36
Gulf Breeze city, Santa Rosa County.....	2,446	1,644	40.2	1,292	37.0	254	53.1	802	671	339	2.36	2.87
Gulf Gate Estates CDP, Sarasota County.....	5,694	2,603	31.9	1,836	24.2	549	50.3	3,091	2,609	1,458	1.88	2.60
Gulfport city, Pinellas County.....	6,105	2,891	29.7	2,021	21.9	654	49.2	3,214	2,499	1,068	1.95	2.62
Gulf Stream town, Palm Beach County.....	361	251	25.9	231	24.7	10	40.0	110	95	61	2.18	2.59
Gun Club Estates CDP, Palm Beach County	244	186	43.5	113	46.0	47	42.6	58	34	10	3.18	3.45
Haines City city, Polk County.....	6,874	5,188	45.5	3,483	41.0	1,260	55.2	1,686	1,303	632	2.96	3.35
Hallandale Beach city, Broward County.....	18,301	9,357	32.7	6,303	26.3	2,268	49.1	8,944	7,492	3,475	2.02	2.73
Hampton city, Bradford County.....	192	123	48.8	69	49.3	36	41.7	69	57	21	2.60	3.12
Harbor Bluffs CDP, Pinellas County.....	1,218	854	35.1	742	34.0	81	39.5	364	297	156	2.35	2.80
Harbour Heights CDP, Charlotte County.....	1,314	912	24.8	741	19.7	113	42.5	402	307	166	2.27	2.64
Harlem CDP, Hendry County.....	881	641	49.3	263	43.3	319	55.2	240	209	75	3.02	3.60
Harlem Heights CDP, Lee County.....	546	444	63.3	213	60.1	172	71.5	102	68	10	3.62	3.79
Harold CDP, Santa Rosa County.....	317	231	36.4	184	34.2	30	40.0	86	67	17	2.60	3.02
Hastings town, St. Johns County.....	231	146	39.0	93	38.7	41	41.5	85	69	30	2.49	3.04
Havana town, Gadsden County.....	765	482	32.2	315	26.7	139	41.7	283	244	112	2.29	2.87
Haverhill town, Palm Beach County.....	641	499	43.3	334	40.7	106	50.0	142	91	23	2.92	3.19
Hawthorne city, Alachua County.....	561	357	35.6	215	29.8	118	43.2	204	176	67	2.53	3.15
Heathrow CDP, Seminole County.....	2,425	1,746	44.2	1,511	42.4	170	56.5	679	570	171	2.43	2.89
Heritage Pines CDP, Pasco County.....	1,191	849	0.4	815	0.0	23	8.7	342	300	235	1.79	2.05
Hernando CDP, Citrus County.....	4,164	2,665	23.5	2,071	17.7	382	41.4	1,499	1,207	629	2.17	2.60
Hernando Beach CDP, Hernando County.....	1,062	731	22.0	637	18.7	56	48.2	331	264	132	2.16	2.55
Hialeah city, Miami-Dade County.....	71,205	55,558	39.0	34,935	38.2	14,315	42.5	15,647	11,699	6,913	3.13	3.38
Hialeah Gardens city, Miami-Dade County...	6,391	5,434	46.0	3,624	45.5	1,253	50.0	957	673	328	3.37	3.54
Highland Beach town, Palm Beach County...	2,031	1,131	8.9	1,041	6.9	57	29.8	900	784	481	1.74	2.20
Highland City CDP, Polk County.....	3,755	3,015	47.9	2,333	46.2	491	53.0	740	552	161	2.88	3.16
Highland Park village, Polk County.....	103	69	36.2	60	35.0	8	37.5	34	30	17	2.23	2.75
High Point CDP, Hernando County.....	1,870	1,094	16.3	897	12.0	131	34.4	776	651	460	1.97	2.45
High Springs city, Alachua County.....	2,121	1,513	42.5	1,153	41.0	272	46.0	608	513	221	2.52	2.97
Hillcrest Heights town, Polk County.....	97	72	37.5	58	34.5	7	57.1	25	18	10	2.62	2.92
Hilliard town, Nassau County.....	1,120	778	50.5	501	44.9	194	59.8	342	286	114	2.65	3.15
Hill 'n Dale CDP, Hernando County.....	665	509	47.9	318	39.6	149	61.7	156	116	51	2.91	3.22
Hillsboro Beach town, Broward County.....	1,132	576	6.1	524	5.0	35	20.0	556	481	298	1.66	2.14
Hillsboro Pines CDP, Broward County.....	149	114	50.9	87	51.7	19	52.6	35	23	6	2.99	3.44
Hobe Sound CDP, Martin County.....	5,381	3,206	27.3	2,566	23.2	440	42.0	2,175	1,833	1,015	2.10	2.67
Holden Heights CDP, Orange County.....	1,401	800	35.3	558	31.5	161	44.7	601	429	95	2.39	3.01
Holiday CDP, Pasco County.....	9,895	5,839	37.4	3,861	30.1	1,367	54.1	4,056	3,161	1,521	2.26	2.81
Holley CDP, Santa Rosa County.....	615	446	41.7	367	40.9	47	40.4	169	132	37	2.65	3.06
Holly Hill city, Volusia County.....	5,435	2,775	38.8	1,557	28.5	869	54.7	2,660	2,050	883	2.12	2.75
Hollywood city, Broward County.....	58,438	34,393	42.0	22,781	39.2	8,381	49.8	24,045	18,904	6,378	2.39	3.05
Holmes Beach city, Manatee County.....	2,023	1,152	16.8	998	12.5	102	46.1	871	692	390	1.90	2.36
Homeland CDP, Polk County.....	130	97	39.2	72	37.5	21	47.6	33	27	19	2.82	3.22
Homestead city, Miami-Dade County.....	18,996	14,062	60.3	8,021	58.2	4,301	68.2	4,934	3,438	886	3.16	3.50

Table 8.

Households and Families: 2010—Con.

[For information on confidentiality protection, nonsampling error, and definitions, see Selected Appendixes at <www.census.gov/prod/cen2010/cph-1-a.pdf>]

State County Place	Total households	Family households						Nonfamily households			Average size	
		Total		Husband-wife family		Female householder, no husband present		Total	Householder living alone		House- holds	Families
		Number	Percent with own children under 18 years	Number	Percent with own children under 18 years	Number	Percent with own children under 18 years		Total	65 years and over		
PLACE—Con.												
Homestead Base CDP, Miami-Dade County.....	48	39	97.4	6	100.0	26	96.2	9	6	1	3.58	4.05
Homosassa CDP, Citrus County.....	1,256	781	15.5	662	11.3	74	35.1	475	383	228	2.01	2.43
Homosassa Springs CDP, Citrus County.....	5,978	3,802	30.5	2,750	23.6	699	49.4	2,176	1,663	788	2.30	2.75
Horizon West CDP, Orange County.....	5,086	3,560	56.6	2,867	55.5	506	63.0	1,526	938	108	2.75	3.20
Horseshoe Beach town, Dixie County.....	86	54	14.8	44	13.6	10	20.0	32	32	13	1.97	2.54
Hosford CDP, Liberty County.....	263	182	47.8	124	42.7	38	63.2	81	72	32	2.47	2.97
Howey-in-the-Hills town, Lake County.....	482	335	27.5	275	23.3	42	50.0	147	124	59	2.28	2.68
Hudson CDP, Pasco County.....	5,816	3,466	21.4	2,757	15.7	497	42.5	2,350	1,895	1,085	2.05	2.54
Hunters Creek CDP, Orange County.....	5,529	3,757	49.1	2,707	45.1	762	62.3	1,772	1,205	186	2.57	3.03
Hutchinson Island South CDP, St. Lucie County.....	3,145	1,733	3.3	1,610	1.8	80	25.0	1,412	1,257	932	1.65	2.08
Hypoluxo town, Palm Beach County.....	1,410	689	26.9	504	19.0	129	49.6	721	583	179	1.84	2.43
Immokalee CDP, Collier County.....	5,795	4,575	60.8	2,750	64.4	1,126	58.7	1,220	689	246	3.96	4.14
Indianalantic town, Brevard County.....	1,291	767	30.8	631	27.9	90	51.1	524	427	157	2.11	2.67
Indian Creek village, Miami-Dade County.....	26	20	45.0	18	38.9	2	100.0	6	6	2	3.31	3.40
Indian Harbour Beach city, Brevard County..	3,848	2,324	29.4	1,808	26.3	375	42.7	1,524	1,239	585	2.14	2.68
Indian River Estates CDP, St. Lucie County..	2,686	1,807	28.5	1,421	24.9	253	40.3	879	706	400	2.32	2.74
Indian River Shores town, Indian River County.....	2,145	1,479	5.8	1,430	5.1	28	32.1	666	622	507	1.82	2.15
Indian Rocks Beach city, Pinellas County.....	2,189	1,093	24.0	876	18.4	139	44.6	1,096	836	261	1.88	2.43
Indian Shores town, Pinellas County.....	810	440	10.5	393	7.9	24	41.7	370	314	164	1.75	2.23
Indiantown CDP, Martin County.....	1,605	1,233	47.1	852	45.2	239	55.6	372	269	172	3.79	3.91
Inglis town, Levy County.....	620	344	26.5	255	20.0	60	46.7	276	230	93	2.07	2.66
Interlachen town, Putnam County.....	565	364	34.6	244	29.1	84	50.0	201	160	83	2.48	3.01
Inverness city, Citrus County.....	3,313	1,721	33.9	1,164	23.8	431	54.8	1,592	1,392	866	2.01	2.69
Inverness Highlands North CDP, Citrus County.....	962	646	43.3	453	37.5	142	55.6	316	247	119	2.50	2.97
Inverness Highlands South CDP, Citrus County.....	2,840	1,871	33.9	1,405	28.0	338	47.6	969	814	477	2.30	2.77
Inwood CDP, Polk County.....	2,361	1,552	43.3	861	37.5	511	52.8	809	648	275	2.71	3.30
Iona CDP, Lee County.....	8,274	4,766	14.1	4,187	10.6	396	39.4	3,508	2,944	1,803	1.86	2.31
Islamorada, Village of Islands village, Monroe County.....	2,882	1,673	29.3	1,387	25.5	166	55.4	1,209	916	337	2.07	2.57
Islandia city, Miami-Dade County.....	3	3	0.0	0	(X)	3	0.0	0	0	0	6.00	5.33
Island Walk CDP, Collier County.....	1,538	1,058	15.8	960	12.6	75	54.7	480	408	237	1.97	2.32
Istachatta CDP, Hernando County.....	52	27	40.7	20	30.0	4	50.0	25	20	9	2.23	3.00
Ives Estates CDP, Miami-Dade County.....	7,355	4,921	48.9	2,693	48.3	1,797	52.0	2,434	1,998	587	2.65	3.23
Jacksonville city, Duval County.....	323,106	207,760	45.4	135,897	40.6	55,323	56.6	115,346	90,977	25,523	2.48	3.05
Jacksonville Beach city, Duval County.....	10,040	4,987	35.8	3,711	33.5	864	46.6	5,053	3,499	1,059	2.11	2.74
Jacob City city, Jackson County.....	96	66	37.9	32	37.5	31	38.7	30	28	11	2.60	3.23
Jan Phyl Village CDP, Polk County.....	1,873	1,457	42.2	1,011	37.0	321	53.6	416	322	129	2.98	3.29
Jasmine Estates CDP, Pasco County.....	7,799	4,952	42.8	3,125	35.6	1,336	54.6	2,847	2,199	1,100	2.43	2.93
Jasper city, Hamilton County.....	664	412	38.3	219	27.4	154	51.3	252	233	97	2.33	2.98
Jay town, Santa Rosa County.....	216	142	46.5	87	49.4	44	47.7	74	63	36	2.47	2.96
Jennings town, Hamilton County.....	260	184	44.6	116	44.0	49	49.0	76	64	16	3.31	3.86
Jensen Beach CDP, Martin County.....	5,525	3,200	32.0	2,411	27.0	549	48.8	2,325	1,940	981	2.10	2.67
June Park CDP, Brevard County.....	1,683	1,161	30.1	907	28.7	166	33.7	522	410	171	2.43	2.86
Juno Beach town, Palm Beach County.....	1,879	927	12.4	832	9.1	62	35.5	952	838	532	1.69	2.24
Juno Ridge CDP, Palm Beach County.....	366	147	51.7	75	45.3	47	63.8	219	171	18	1.96	2.71
Jupiter town, Palm Beach County.....	23,920	15,010	39.1	11,811	35.2	2,241	57.0	8,910	7,070	2,955	2.29	2.80
Jupiter Farms CDP, Palm Beach County.....	4,223	3,457	41.0	2,970	39.4	305	48.5	766	527	138	2.84	3.10
Jupiter Inlet Colony town, Palm Beach County.....	181	130	25.4	115	23.5	10	50.0	51	44	24	2.21	2.62
Jupiter Island town, Martin County.....	429	219	7.8	212	7.5	6	16.7	210	184	81	1.74	2.25
Kathleen CDP, Polk County.....	2,139	1,643	41.3	1,180	37.8	304	49.3	496	362	131	2.96	3.28
Kendale Lakes CDP, Miami-Dade County....	18,279	14,762	40.9	9,877	42.1	3,668	39.7	3,517	2,624	1,146	3.06	3.33
Kendall CDP, Miami-Dade County.....	29,138	19,997	42.3	14,002	42.7	4,538	43.2	9,141	7,199	2,804	2.58	3.09
Kendall West CDP, Miami-Dade County.....	11,537	9,478	48.5	6,088	49.4	2,523	49.2	2,059	1,475	496	3.13	3.37
Kenneth City town, Pinellas County.....	2,007	1,195	37.3	782	32.6	327	45.6	812	680	360	2.24	2.85
Kensington Park CDP, Sarasota County.....	1,531	979	39.5	680	36.6	204	46.6	552	434	216	2.55	3.10
Kenwood Estates CDP, Palm Beach County	397	299	52.5	170	54.7	74	55.4	98	69	16	3.23	3.54
Key Biscayne village, Miami-Dade County....	4,704	3,373	52.4	2,785	50.8	458	62.7	1,331	1,164	518	2.62	3.13
Key Colony Beach city, Monroe County.....	432	245	13.1	228	11.0	7	28.6	187	142	75	1.84	2.28
Key Largo CDP, Monroe County.....	4,706	2,786	33.4	2,199	29.3	365	51.5	1,920	1,444	495	2.20	2.74
Keystone CDP, Hillsborough County.....	8,310	6,958	50.9	6,109	49.7	583	60.2	1,352	1,057	352	2.89	3.17
Keystone Heights city, Clay County.....	535	375	42.9	280	37.5	75	57.3	160	143	81	2.52	3.02
Key Vista CDP, Pasco County.....	641	525	40.8	458	38.0	34	50.0	116	101	47	2.74	3.03
Key West city, Monroe County.....	10,929	5,142	37.4	3,692	33.9	935	51.2	5,787	3,795	1,053	2.15	2.80
Kissimmee city, Osceola County.....	20,726	14,946	49.0	9,041	44.7	4,376	58.2	5,780	4,146	1,214	2.85	3.24
LaBelle city, Hendry County.....	1,553	1,064	44.1	780	39.4	204	58.3	489	388	233	2.81	3.33
Lacoochee CDP, Pasco County.....	530	410	56.1	225	54.7	136	57.4	120	97	46	3.23	3.64
La Crosse town, Alachua County.....	130	94	39.4	65	35.4	21	52.4	36	23	9	2.77	3.14
Lady Lake town, Lake County.....	7,221	4,172	17.6	3,431	10.5	578	52.2	3,049	2,657	1,906	1.89	2.39

Table 8.

Households and Families: 2010—Con.

[For information on confidentiality protection, nonsampling error, and definitions, see Selected Appendixes at <www.census.gov/prod/cen2010/cph-1-a.pdf>]

State County Place	Total households	Family households						Nonfamily households			Average size	
		Total		Husband-wife family		Female householder, no husband present		Total	Householder living alone			
		Number	Percent with own children under 18 years	Number	Percent with own children under 18 years	Number	Percent with own children under 18 years		Total	65 years and over	House- holds	Families
PLACE—Con.												
Laguna Beach CDP, Bay County.....	1,816	1,022	31.8	737	25.0	161	46.6	794	579	202	2.17	2.66
Lake Alfred city, Polk County.....	1,880	1,345	41.4	1,003	36.7	244	57.4	535	397	177	2.66	3.08
Lake Belvedere Estates CDP, Palm Beach County.....	979	816	58.3	562	58.5	179	58.1	163	104	19	3.40	3.63
Lake Buena Vista city, Orange County.....	5	3	0.0	2	0.0	0	(X)	2	2	1	2.00	2.33
Lake Butler CDP, Orange County.....	5,085	4,285	54.5	3,846	53.9	296	59.5	800	566	129	3.03	3.30
Lake Butler city, Union County.....	747	475	52.2	251	41.4	178	67.4	272	235	71	2.51	3.19
Lake City city, Columbia County.....	4,666	2,795	48.5	1,397	38.6	1,111	60.9	1,871	1,587	589	2.39	3.05
Lake Clarke Shores town, Palm Beach County.....	1,392	960	35.9	756	35.1	135	40.0	432	326	142	2.42	2.87
Lake Hamilton town, Polk County.....	467	339	32.7	240	30.0	73	46.6	128	107	39	2.61	3.01
Lake Harbor CDP, Palm Beach County.....	22	15	6.7	11	0.0	3	0.0	7	6	2	2.05	2.40
Lake Hart CDP, Orange County.....	218	149	28.9	127	29.1	15	20.0	69	56	16	2.44	2.94
Lake Helen city, Volusia County.....	1,128	724	32.7	526	28.1	144	41.7	404	329	153	2.33	2.83
Lake Kathryn CDP, Lake County.....	356	236	35.2	154	30.5	42	45.2	120	89	28	2.58	3.04
Lakeland city, Polk County.....	40,758	24,343	38.3	16,249	30.3	6,214	55.9	16,415	13,353	5,993	2.29	2.90
Lakeland Highlands CDP, Polk County.....	4,212	3,316	37.2	2,869	35.6	309	51.5	896	730	368	2.62	2.95
Lake Lindsey CDP, Hernando County.....	34	15	46.7	5	20.0	6	83.3	19	17	7	2.09	2.87
Lake Lorraine CDP, Okaloosa County.....	2,962	1,972	38.1	1,439	31.4	384	55.2	990	773	270	2.37	2.82
Lake Mack-Forest Hills CDP, Lake County...	405	250	32.0	169	25.4	55	41.8	155	114	47	2.49	3.00
Lake Magdalene CDP, Hillsborough County...	12,194	7,356	38.3	5,355	34.5	1,430	49.1	4,838	3,784	1,260	2.30	2.89
Lake Mary city, Seminole County.....	5,329	3,903	43.2	3,222	41.3	496	50.6	1,426	1,171	470	2.57	3.01
Lake Mary Jane CDP, Orange County.....	571	465	39.8	410	38.3	30	53.3	106	76	20	2.76	3.03
Lake Mystic CDP, Liberty County.....	194	145	44.8	105	37.1	27	63.0	49	40	12	2.58	2.94
Lake Panasoffkee CDP, Sumter County.....	1,608	1,003	29.6	733	22.9	181	45.9	605	469	259	2.21	2.67
Lake Park town, Palm Beach County.....	3,144	1,890	45.8	1,028	39.6	631	59.1	1,254	972	284	2.57	3.28
Lake Placid town, Highlands County.....	841	490	49.8	311	42.1	125	64.0	351	269	169	2.63	3.21
Lake Sarasota CDP, Sarasota County.....	1,703	1,301	46.2	943	41.7	246	57.7	402	295	95	2.75	3.08
Lakeside CDP, Clay County.....	11,332	8,677	40.9	6,469	36.5	1,585	54.4	2,655	2,086	762	2.72	3.06
Lake Wales city, Polk County.....	5,790	3,778	36.7	2,497	26.0	1,010	58.9	2,012	1,696	839	2.40	2.92
Lakewood Gardens CDP, Palm Beach County.....	373	249	57.4	154	55.2	50	66.0	124	87	12	3.11	3.59
Lakewood Park CDP, St. Lucie County.....	4,867	3,205	32.4	2,445	28.0	523	45.5	1,662	1,357	717	2.32	2.80
Lake Worth city, Palm Beach County.....	12,958	6,966	48.0	4,098	44.7	1,694	58.1	5,992	4,284	1,238	2.65	3.37
Lamont CDP, Jefferson County.....	72	52	26.9	31	16.1	16	37.5	20	19	3	2.47	2.90
Land O' Lakes CDP, Pasco County.....	11,777	8,963	45.9	7,194	44.0	1,214	55.2	2,814	2,147	688	2.71	3.08
Lantana town, Palm Beach County.....	4,210	2,387	44.4	1,577	41.2	525	50.3	1,823	1,432	526	2.45	3.20
Largo city, Pinellas County.....	38,022	19,573	32.5	13,746	24.8	4,241	52.0	18,449	15,041	6,870	2.02	2.67
Lauderdale-by-the-Sea town, Broward County.....	3,595	1,582	15.0	1,379	13.3	132	28.8	2,013	1,727	799	1.68	2.33
Lauderdale Lakes city, Broward County.....	11,891	7,941	43.9	4,079	38.5	3,103	52.0	3,950	3,272	1,534	2.71	3.31
Lauderhill city, Broward County.....	24,826	16,156	46.6	8,073	41.0	6,420	54.5	8,670	7,007	2,649	2.67	3.29
Laurel CDP, Sarasota County.....	4,160	2,447	22.6	2,028	18.2	300	43.7	1,713	1,426	820	1.96	2.46
Laurel Hill city, Okaloosa County.....	223	142	40.1	106	35.8	29	44.8	81	65	17	2.41	3.04
Lawley city, Bradford County.....	293	193	36.8	117	33.3	63	41.3	100	88	43	2.49	3.06
Layton city, Monroe County.....	97	53	9.4	44	4.5	2	50.0	44	30	9	1.90	2.25
Lazy Lake village, Broward County.....	11	2	0.0	1	0.0	0	(X)	9	4	0	2.18	2.00
Lealman CDP, Pinellas County.....	8,906	4,612	39.9	2,753	31.5	1,327	54.6	4,294	3,321	1,329	2.21	2.89
Lecanto CDP, Citrus County.....	2,184	1,502	28.6	1,195	25.3	207	39.1	682	548	330	2.36	2.76
Lee town, Madison County.....	132	104	36.5	77	33.8	17	52.9	28	25	10	2.67	2.97
Leesburg city, Lake County.....	8,485	5,089	40.5	3,177	28.7	1,515	60.6	3,396	2,818	1,441	2.31	2.91
Lehigh Acres CDP, Lee County.....	29,207	22,018	52.6	14,896	47.5	4,853	65.4	7,189	5,328	2,101	2.97	3.33
Leisure City CDP, Miami-Dade County.....	6,220	5,120	51.6	3,008	49.1	1,523	58.4	1,100	778	284	3.63	3.85
Lely CDP, Collier County.....	1,746	933	18.9	822	15.7	78	47.4	813	712	487	1.85	2.44
Lely Resort CDP, Collier County.....	1,985	1,472	25.3	1,180	17.5	195	57.9	513	395	182	2.34	2.62
Lemon Grove CDP, Hardee County.....	226	176	39.8	129	38.0	29	37.9	50	38	11	2.91	3.22
Lighthouse Point city, Broward County.....	4,905	2,808	34.7	2,303	32.7	350	43.1	2,097	1,713	741	2.11	2.74
Limestone CDP, Hardee County.....	51	33	36.4	22	36.4	7	57.1	18	14	5	2.59	3.03
Limestone Creek CDP, Palm Beach County...	286	233	60.9	122	58.2	88	67.0	53	33	8	3.55	3.79
Lisbon CDP, Lake County.....	106	73	27.4	53	18.9	15	40.0	33	26	15	2.45	2.85
Live Oak city, Suwannee County.....	2,491	1,597	46.1	840	39.0	597	57.0	894	746	325	2.61	3.17
Lloyd CDP, Jefferson County.....	85	59	42.4	38	34.2	14	50.0	26	20	8	2.53	2.97
Lochmoor Waterway Estates CDP, Lee County.....	1,853	1,230	30.2	959	24.2	195	51.3	623	492	234	2.27	2.71
Lockhart CDP, Orange County.....	4,947	3,300	44.0	2,123	40.3	866	53.1	1,647	1,192	269	2.63	3.13
Longboat Key town.....	3,883	2,538	4.3	2,451	3.5	56	26.8	1,345	1,198	924	1.77	2.12
Manatee County (part).....	1,348	832	7.5	789	6.2	25	32.0	516	464	340	1.78	2.18
Sarasota County (part).....	2,535	1,706	2.8	1,662	2.3	31	22.6	829	734	584	1.77	2.08
Longwood city, Seminole County.....	5,244	3,529	42.4	2,530	41.1	708	46.6	1,715	1,298	607	2.55	3.03
Loughman CDP, Polk County.....	1,005	674	46.6	452	42.5	140	57.9	331	217	59	2.67	3.09
Lower Grand Lagoon CDP, Bay County.....	1,931	947	32.9	680	26.5	160	53.1	984	723	209	2.01	2.60

Table 8.

Households and Families: 2010—Con.

[For information on confidentiality protection, nonsampling error, and definitions, see Selected Appendixes at <www.census.gov/prod/cen2010/cph-1-a.pdf>]

State County Place	Total households	Family households						Nonfamily households			Average size	
		Total		Husband-wife family		Female householder, no husband present		Total	Householder living alone		House- holds	Families
		Number	Percent with own children under 18 years	Number	Percent with own children under 18 years	Number	Percent with own children under 18 years		Total	65 years and over		
PLACE—Con.												
Loxahatchee Groves town, Palm Beach County.....	1,105	777	34.7	608	32.6	94	40.4	328	226	67	2.88	3.25
Lutz CDP, Hillsborough County.....	7,250	5,405	40.9	4,474	39.6	632	46.2	1,845	1,410	467	2.65	3.04
Lynn Haven city, Bay County.....	7,533	5,179	47.2	3,843	43.1	1,010	60.7	2,354	1,953	714	2.45	2.95
Maccleddy city, Baker County.....	2,143	1,548	51.8	1,020	47.4	413	61.3	595	499	223	2.77	3.27
McGregor CDP, Lee County.....	3,540	2,220	27.6	1,859	24.2	253	45.5	1,320	1,050	500	2.09	2.56
McIntosh town, Marion County.....	221	137	28.5	110	20.0	19	57.9	84	68	34	2.05	2.51
Madeira Beach city, Pinellas County.....	2,302	1,076	22.5	853	17.8	147	39.5	1,226	942	302	1.85	2.45
Madison city, Madison County.....	1,126	719	43.5	335	26.9	335	60.0	407	362	153	2.43	3.06
Maitland city, Orange County.....	6,914	3,988	45.4	3,022	42.3	699	57.4	2,926	2,279	630	2.26	2.93
Malabar town, Brevard County.....	1,124	805	30.1	692	29.3	76	32.9	319	253	102	2.45	2.87
Malone town, Jackson County.....	276	170	38.8	110	34.5	44	45.5	106	98	50	2.35	3.00
Manalapan town, Palm Beach County.....	191	123	20.3	114	14.9	7	100.0	68	54	33	2.13	2.55
Manasota Key CDP, Charlotte County.....	732	422	3.8	403	3.0	15	26.7	310	278	180	1.68	2.09
Manatee Road CDP, Levy County.....	971	633	29.9	483	26.1	100	39.0	338	277	171	2.31	2.80
Mango CDP, Hillsborough County.....	4,130	2,780	50.7	1,581	44.1	860	62.0	1,350	983	328	2.72	3.18
Mangonia Park town, Palm Beach County....	649	455	55.2	154	42.2	245	66.5	194	137	33	2.90	3.30
Marathon city, Monroe County.....	3,718	2,216	33.3	1,678	26.8	348	56.6	1,502	1,081	373	2.20	2.68
Marco Island city, Collier County.....	8,203	5,604	14.8	5,159	12.0	286	50.0	2,599	2,236	1,430	2.00	2.35
Margate city, Broward County.....	21,483	13,490	40.2	9,345	38.6	3,040	45.3	7,993	6,621	3,521	2.47	3.10
Marianna city, Jackson County.....	2,470	1,384	46.7	705	34.6	572	61.2	1,086	960	404	2.22	2.95
Marineland town.....	6	5	0.0	5	0.0	0	(X)	1	1	0	1.83	2.00
Flagler County (part).....	6	5	0.0	5	0.0	0	(X)	1	1	0	1.83	2.00
St. Johns County (part).....	0	0	(X)	0	(X)	0	(X)	0	0	0	0.00	0.00
Mary Esther city, Okaloosa County.....	1,616	1,088	31.3	815	26.9	209	43.1	528	403	136	2.38	2.82
Masaryktown CDP, Hernando County.....	425	260	36.2	186	31.7	45	48.9	165	117	44	2.45	3.00
Mascotte city, Lake County.....	1,495	1,229	58.8	883	60.0	231	61.0	266	172	45	3.41	3.67
Matlacha CDP, Lee County.....	404	195	8.2	169	6.5	13	30.8	209	181	71	1.68	2.24
Matlacha Isles-Matlacha Shores CDP, Lee County.....	122	73	8.2	62	8.1	5	0.0	49	44	23	1.88	2.34
Mayo town, Lafayette County.....	423	269	56.1	155	55.5	94	61.7	154	119	71	2.76	3.36
Meadow Oaks CDP, Pasco County.....	1,083	713	28.9	564	23.0	106	50.0	370	296	169	2.25	2.71
Meadow Woods CDP, Orange County.....	7,759	6,384	54.9	4,166	53.7	1,661	58.4	1,375	920	207	3.29	3.54
Medley town, Miami-Dade County.....	333	224	28.1	130	27.7	63	25.4	109	89	63	2.52	2.96
Medulla CDP, Polk County.....	3,324	2,450	48.2	1,755	43.0	533	62.1	874	682	168	2.68	3.08
Melbourne city, Brevard County.....	34,040	18,926	37.3	12,768	30.8	4,573	52.1	15,114	12,150	5,043	2.17	2.81
Melbourne Beach town, Brevard County.....	1,344	871	35.7	746	35.4	93	35.5	473	373	166	2.31	2.85
Melbourne Village town, Brevard County.....	301	206	21.8	174	20.7	22	27.3	95	78	42	2.20	2.59
Memphis CDP, Manatee County.....	2,676	1,931	41.0	1,203	36.7	558	47.5	745	580	260	2.93	3.38
Merritt Island CDP, Brevard County.....	14,754	9,697	34.9	7,287	30.1	1,678	50.1	5,057	4,088	1,838	2.33	2.82
Mexico Beach city, Bay County.....	563	320	20.0	269	14.9	38	47.4	243	216	88	1.90	2.43
Miami city, Miami-Dade County.....	158,317	90,032	39.9	49,610	37.3	28,633	46.1	68,285	52,644	17,812	2.47	3.15
Miami Beach city, Miami-Dade County.....	47,168	18,350	35.4	12,420	31.9	3,950	45.8	28,818	23,095	5,669	1.84	2.70
Miami Gardens city, Miami-Dade County.....	32,219	25,273	43.0	12,325	41.3	10,401	46.5	6,946	5,686	2,038	3.28	3.66
Miami Lakes town, Miami-Dade County.....	10,253	7,725	47.8	5,737	47.6	1,492	49.6	2,528	1,980	624	2.86	3.29
Miami Shores village, Miami-Dade County...	3,627	2,367	45.3	1,780	47.3	424	39.6	1,260	902	283	2.65	3.26
Miami Springs city, Miami-Dade County.....	5,062	3,515	45.4	2,438	46.0	762	45.1	1,547	1,221	473	2.66	3.15
Micanopy town, Alachua County.....	277	162	28.4	114	22.8	29	48.3	115	84	35	2.17	2.72
Mico CDP, Brevard County.....	5,055	2,766	9.0	2,310	5.2	331	28.1	2,289	1,909	1,397	1.79	2.26
Middleburg CDP, Clay County.....	4,518	3,483	41.8	2,703	39.1	513	49.9	1,035	733	223	2.88	3.20
Midway city, Gadsden County.....	1,075	789	54.0	428	50.2	291	60.5	286	232	33	2.79	3.25
Midway CDP (Santa Rosa County), Santa Rosa County.....	6,519	4,553	43.0	3,535	38.8	743	58.5	1,966	1,582	543	2.43	2.88
Midway CDP (Seminole County), Seminole County.....	618	450	36.0	211	29.9	180	42.2	168	144	49	2.76	3.22
Milton city, Santa Rosa County.....	3,516	2,186	44.1	1,474	39.8	554	54.3	1,330	1,048	415	2.43	3.03
Mims CDP, Brevard County.....	2,884	2,018	29.6	1,530	25.4	340	43.2	866	684	323	2.45	2.87
Minneola city, Lake County.....	3,214	2,526	54.9	1,903	52.8	464	62.7	688	505	156	2.92	3.27
Miramar city, Broward County.....	37,420	30,725	56.4	20,091	57.6	8,304	55.7	6,695	5,040	902	3.26	3.56
Miramar Beach CDP, Walton County.....	3,002	1,683	26.6	1,440	23.3	169	48.5	1,319	1,019	427	2.02	2.55
Molino CDP, Escambia County.....	458	336	40.2	240	38.8	71	50.7	122	99	44	2.79	3.27
Monticello city, Jefferson County.....	1,027	650	37.2	355	29.0	245	49.4	377	337	128	2.35	2.99
Montura CDP, Hendry County.....	1,020	774	45.9	524	42.0	151	56.3	246	173	77	3.22	3.57
Montverde town, Lake County.....	549	430	40.5	362	38.7	44	54.5	119	90	27	2.66	2.97
Moon Lake CDP, Pasco County.....	1,887	1,210	42.1	766	35.2	282	56.0	677	486	126	2.61	3.09
Moore Haven city, Glades County.....	613	408	44.4	288	38.2	83	69.9	205	156	63	2.74	3.24
Morrison CDP, Levy County.....	59	43	37.2	34	29.4	7	57.1	16	14	3	2.78	3.28
Mount Carmel CDP, Santa Rosa County.....	93	66	42.4	57	38.6	7	71.4	27	27	15	2.44	2.97
Mount Dora city, Lake County.....	5,585	3,305	32.5	2,413	25.0	687	55.6	2,280	1,906	931	2.16	2.75
Mount Plymouth CDP, Lake County.....	1,544	1,119	43.5	854	39.6	176	56.8	425	322	102	2.60	2.98
Mulat CDP, Santa Rosa County.....	105	78	39.7	69	37.7	7	42.9	27	22	8	2.41	2.76
Mulberry city, Polk County.....	1,569	1,053	34.0	713	25.7	251	49.8	516	443	252	2.43	2.93

Table 8.
Households and Families: 2010—Con.

[For information on confidentiality protection, nonsampling error, and definitions, see Selected Appendixes at <www.census.gov/prod/cen2010/cph-1-a.pdf>]

State County Place	Total households	Family households						Nonfamily households			Average size	
		Total		Husband-wife family		Female householder, no husband present		Total	Householder living alone		House- holds	Families
		Number	Percent with own children under 18 years	Number	Percent with own children under 18 years	Number	Percent with own children under 18 years		Total	65 years and over		
PLACE—Con.												
Munson CDP, Santa Rosa County.....	140	108	36.1	79	32.9	19	36.8	32	26	12	2.66	2.92
Myrtle Grove CDP, Escambia County.....	5,971	3,750	41.4	2,454	35.7	967	54.3	2,221	1,817	667	2.37	2.94
Naples city, Collier County.....	10,231	5,967	16.6	5,297	13.1	476	44.3	4,264	3,766	2,466	1.88	2.39
Naples Manor CDP, Collier County.....	1,268	1,135	62.5	786	66.3	209	52.6	133	77	21	4.39	4.41
Naples Park CDP, Collier County.....	2,584	1,499	39.2	1,065	34.9	287	51.9	1,085	801	241	2.30	2.86
Naranja CDP, Miami-Dade County.....	2,518	1,993	63.3	992	59.2	766	70.0	525	392	83	3.27	3.59
Nassau Village-Ratliff CDP, Nassau County.	1,940	1,501	37.2	1,143	36.7	226	39.4	439	346	151	2.75	3.08
Navarre CDP, Santa Rosa County.....	11,532	8,800	49.3	7,147	46.1	1,141	64.8	2,732	2,061	536	2.72	3.08
Navarre Beach CDP, Santa Rosa County....	346	186	21.5	157	13.4	19	68.4	160	122	32	1.84	2.30
Neptune Beach city, Duval County.....	3,192	1,771	37.3	1,349	34.6	292	47.3	1,421	964	239	2.20	2.78
Newberry city, Alachua County.....	1,884	1,383	45.5	1,049	43.5	249	51.8	501	416	150	2.63	3.07
New Port Richey city, Pasco County.....	6,930	3,545	37.1	2,265	27.9	883	53.5	3,385	2,725	1,303	2.10	2.77
New Port Richey East CDP, Pasco County..	4,565	2,636	37.2	1,827	30.0	599	52.3	1,929	1,578	694	2.20	2.80
New Smyrna Beach city, Volusia County....	11,074	6,322	25.9	4,882	20.0	1,042	45.3	4,752	3,908	2,012	2.01	2.54
Niceville city, Okaloosa County.....	5,241	3,662	39.3	2,868	34.5	557	57.5	1,579	1,256	517	2.43	2.87
Nobleton CDP, Hernando County.....	116	76	32.9	54	31.5	16	43.8	40	32	8	2.43	2.92
Nocatee CDP, St. Johns County.....	1,516	1,260	58.9	1,038	55.4	167	74.9	256	205	50	2.98	3.27
Nokomis CDP, Sarasota County.....	1,510	871	27.4	625	20.2	153	40.5	639	486	188	2.10	2.59
Noma town, Holmes County.....	86	60	38.3	31	25.8	19	57.9	26	20	7	2.45	2.83
North Bay Village city, Miami-Dade County..	3,364	1,678	41.7	1,101	39.5	396	49.7	1,686	1,185	185	2.11	2.77
North Brooksville CDP, Hernando County....	1,394	916	37.4	661	32.1	192	51.6	478	380	171	2.45	2.95
Northdale CDP, Hillsborough County.....	8,546	5,939	44.5	4,429	42.3	1,098	51.5	2,607	2,006	595	2.56	3.05
North DeLand CDP, Volusia County.....	568	360	44.4	244	43.0	86	47.7	208	160	70	2.55	3.13
North Fort Myers CDP, Lee County.....	19,821	11,727	17.2	9,733	12.6	1,342	39.1	8,094	6,716	4,363	1.98	2.45
North Key Largo CDP, Monroe County.....	557	379	7.4	353	5.7	18	27.8	178	148	107	1.88	2.18
North Lauderdale city, Broward County.....	12,977	9,625	54.8	5,346	52.7	3,239	60.9	3,352	2,445	559	3.16	3.57
North Miami city, Miami-Dade County.....	19,275	12,899	47.6	7,104	46.7	4,204	52.3	6,376	4,866	1,161	2.96	3.59
North Miami Beach city, Miami-Dade County	14,412	9,805	45.2	5,723	44.6	3,023	50.3	4,607	3,611	1,015	2.86	3.45
North Palm Beach village, Palm Beach County.....	6,093	3,174	29.4	2,564	26.6	422	41.5	2,919	2,391	1,115	1.97	2.63
North Port city, Sarasota County.....	22,431	16,191	41.0	12,633	35.6	2,517	60.5	6,240	4,843	2,194	2.55	2.95
North Redington Beach town, Pinellas County.....	745	426	17.8	375	16.5	35	28.6	319	257	154	1.90	2.41
North River Shores CDP, Martin County.....	1,477	849	31.3	695	26.8	110	51.8	628	529	295	2.08	2.66
North Sarasota CDP, Sarasota County.....	2,798	1,728	35.0	1,056	28.7	502	46.8	1,070	845	404	2.48	3.10
North Weeki Wachee CDP, Hernando County.....	3,747	2,634	25.6	2,210	21.3	288	47.2	1,113	887	536	2.27	2.64
Oak Hill city, Volusia County.....	797	497	26.0	388	19.8	69	44.9	300	229	114	2.25	2.75
Oakland town, Orange County.....	846	685	49.8	549	47.9	99	51.5	161	120	27	2.99	3.32
Oakland Park city, Broward County.....	17,499	8,930	46.3	5,167	42.8	2,627	54.3	8,569	5,956	1,286	2.35	3.10
Oakleaf Plantation CDP, Clay County.....	6,255	5,274	67.1	4,093	65.5	902	74.3	981	724	116	3.25	3.52
Oak Ridge CDP, Orange County.....	7,379	5,147	51.4	2,664	48.8	1,742	58.7	2,232	1,478	254	3.07	3.48
Ocala city, Marion County.....	23,103	13,456	45.2	8,413	37.5	3,929	59.9	9,647	7,909	3,297	2.30	2.95
Ocean Breeze Park town, Martin County.....	267	68	0.0	60	0.0	8	0.0	199	182	118	1.33	2.03
Ocean City CDP, Okaloosa County.....	2,394	1,403	39.0	973	33.5	304	53.9	991	760	248	2.32	2.92
Ocean Ridge town, Palm Beach County.....	952	497	22.3	462	21.2	21	33.3	455	392	172	1.88	2.52
Ocoee city, Orange County.....	11,792	9,229	51.3	6,825	50.5	1,717	54.2	2,563	1,920	546	2.99	3.33
Odessa CDP, Pasco County.....	2,636	2,014	50.6	1,610	48.4	269	58.4	622	443	85	2.76	3.12
Ojus CDP, Miami-Dade County.....	7,121	4,679	44.8	3,276	44.8	1,068	45.6	2,442	2,040	752	2.51	3.09
Okahumpka CDP, Lake County.....	104	79	35.4	52	28.8	14	50.0	25	18	7	2.57	2.78
Okeechobee city, Okeechobee County.....	1,953	1,304	44.7	833	38.7	352	55.1	649	489	225	2.65	3.11
Oldsmar city, Pinellas County.....	5,339	3,688	47.0	2,629	42.2	802	61.6	1,651	1,206	379	2.52	2.97
Olga CDP, Lee County.....	746	543	42.4	421	39.0	73	50.7	203	138	54	2.62	2.99
Olympia Heights CDP, Miami-Dade County..	4,130	3,376	33.9	2,462	34.8	647	32.9	754	564	333	3.23	3.41
Ona CDP, Hardee County.....	100	68	48.5	48	45.8	15	53.3	32	21	6	3.07	3.51
Opa-locka city, Miami-Dade County.....	5,086	3,485	50.8	1,300	44.1	1,745	58.6	1,601	1,302	489	2.98	3.52
Orange City city, Volusia County.....	4,909	2,754	36.5	1,900	28.9	642	54.0	2,155	1,843	1,076	2.11	2.75
Orange Park town, Clay County.....	3,464	2,215	36.3	1,560	30.7	485	50.5	1,249	1,060	494	2.33	2.89
Orangetree CDP, Collier County.....	1,386	1,213	58.7	1,011	56.1	142	75.4	173	122	39	3.18	3.37
Orchid town, Indian River County.....	215	186	1.1	183	0.5	1	100.0	29	25	16	1.93	2.04
Oriole Beach CDP, Santa Rosa County.....	554	391	49.9	289	44.3	81	65.4	163	136	38	2.56	3.08
Orlando city, Orange County.....	102,521	53,854	47.7	31,071	41.8	17,311	59.1	48,667	35,433	7,294	2.29	3.03
Orlovista CDP, Orange County.....	2,107	1,429	47.4	718	42.2	521	55.1	678	516	123	2.90	3.43
Ormond Beach city, Volusia County.....	17,062	10,781	31.8	8,490	27.9	1,668	46.0	6,281	5,172	2,786	2.21	2.72
Ormond-by-the-Sea CDP, Volusia County....	3,798	2,067	22.9	1,579	17.5	362	41.2	1,731	1,399	725	1.95	2.48
Osprey CDP, Sarasota County.....	2,799	1,994	23.9	1,769	20.9	158	48.1	805	648	352	2.18	2.53
Otter Creek town, Levy County.....	55	41	24.4	31	22.6	5	60.0	14	10	6	2.44	2.66
Oviedo city, Seminole County.....	11,125	8,933	54.7	7,055	54.4	1,343	58.5	2,192	1,417	354	2.99	3.28
Pace CDP, Santa Rosa County.....	7,365	5,725	45.2	4,505	42.0	877	57.1	1,640	1,331	524	2.72	3.06
Page Park CDP, Lee County.....	244	109	56.0	53	45.3	34	64.7	135	103	16	2.11	2.79
Pahokee city, Palm Beach County.....	1,684	1,238	46.4	745	47.9	373	46.6	446	371	146	3.21	3.77
Paisley CDP, Lake County.....	341	222	35.6	170	30.0	38	52.6	119	94	40	2.40	2.87

Table 8.

Households and Families: 2010—Con.

[For information on confidentiality protection, nonsampling error, and definitions, see Selected Appendixes at <www.census.gov/prod/cen2010/cph-1-a.pdf>]

State County Place	Total households	Family households						Nonfamily households			Average size	
		Total		Husband-wife family		Female householder, no husband present		Total	Householder living alone		House- holds	Families
		Number	Percent with own children under 18 years	Number	Percent with own children under 18 years	Number	Percent with own children under 18 years		Total	65 years and over		
PLACE—Con.												
Palatka city, Putnam County.....	3,972	2,419	48.6	1,166	35.4	1,077	63.9	1,553	1,327	623	2.48	3.18
Palm Bay city, Brevard County.....	39,482	27,716	41.7	19,521	36.6	6,054	55.0	11,766	9,081	3,657	2.60	3.05
Palm Beach town, Palm Beach County.....	4,799	2,453	13.1	2,268	11.1	131	42.0	2,346	2,083	1,409	1.74	2.28
Palm Beach Gardens city, Palm Beach County.....	22,804	13,765	32.2	11,032	28.3	2,015	49.4	9,039	7,168	3,024	2.11	2.64
Palm Beach Shores town, Palm Beach County.....	680	299	18.1	242	12.4	25	60.0	381	324	154	1.68	2.30
Palm City CDP, Martin County.....	9,765	6,981	37.2	5,895	33.3	789	57.9	2,784	2,383	1,404	2.35	2.79
Palm Coast city, Flagler County.....	29,805	21,772	35.2	17,097	30.0	3,499	56.0	8,033	6,348	3,290	2.51	2.88
Palmetto city, Manatee County.....	4,891	3,192	35.9	2,317	29.6	616	54.7	1,699	1,374	727	2.53	3.07
Palmetto Bay village, Miami-Dade County....	7,923	6,537	49.2	5,305	48.6	917	54.2	1,386	1,090	392	2.95	3.25
Palmetto Estates CDP, Miami-Dade County.	3,994	3,267	42.2	2,113	43.7	866	39.8	727	541	177	3.37	3.62
Palm Harbor CDP, Pinellas County.....	26,176	16,100	34.9	12,600	30.2	2,616	52.7	10,076	8,485	4,179	2.17	2.74
Palmona Park CDP, Lee County.....	477	253	46.2	155	37.4	59	67.8	224	148	33	2.40	3.07
Palm River-Clair Mel CDP, Hillsborough County.....	7,045	5,214	48.4	3,023	43.2	1,638	57.3	1,831	1,366	372	2.98	3.37
Palm Shores town, Brevard County.....	397	245	38.8	205	35.6	28	60.7	152	128	47	2.27	2.91
Palm Springs village, Palm Beach County....	7,336	4,725	49.2	2,876	44.7	1,323	59.9	2,611	2,045	843	2.58	3.13
Palm Springs North CDP, Miami-Dade County.....	1,572	1,370	43.8	1,077	44.9	195	39.0	202	143	76	3.34	3.47
Palm Valley CDP, St. Johns County.....	8,589	5,705	40.2	4,815	37.5	691	54.6	2,884	2,336	788	2.33	2.86
Panacea CDP, Wakulla County.....	343	212	34.9	147	26.5	44	45.5	131	107	45	2.38	2.99
Panama City city, Bay County.....	14,792	8,613	40.5	5,367	32.7	2,482	55.1	6,179	5,044	1,930	2.28	2.91
Panama City Beach city, Bay County.....	5,417	3,068	37.3	2,325	32.4	498	57.0	2,349	1,697	519	2.22	2.76
Paradise Heights CDP, Orange County.....	405	284	49.3	188	42.6	57	68.4	121	77	17	3.00	3.38
Parker city, Bay County.....	1,861	1,179	37.3	796	30.7	270	51.5	682	547	217	2.32	2.82
Parkland city, Broward County.....	7,676	6,607	58.9	5,663	57.8	693	67.8	1,069	857	354	3.12	3.38
Pasadena Hills CDP, Pasco County.....	3,119	2,149	33.9	1,780	31.2	267	45.7	970	767	435	2.43	2.89
Patrick AFB CDP, Brevard County.....	347	297	68.0	266	66.2	21	95.2	50	42	5	3.00	3.28
Paxton town, Walton County.....	259	172	41.3	109	40.4	50	42.0	87	78	33	2.49	3.10
Pea Ridge CDP, Santa Rosa County.....	1,319	985	47.5	690	40.6	220	65.9	334	249	95	2.72	3.06
Pebble Creek CDP, Hillsborough County.....	2,669	2,050	52.9	1,644	52.9	291	51.5	619	470	125	2.86	3.26
Pelican Bay CDP, Collier County.....	3,611	2,431	3.0	2,362	2.5	53	18.9	1,180	1,102	847	1.76	2.09
Pembroke Park town, Broward County.....	2,488	1,639	49.8	810	34.8	653	67.7	849	647	203	2.42	2.88
Pembroke Pines city, Broward County.....	56,873	40,646	47.7	29,432	47.1	8,543	50.4	16,227	13,655	7,016	2.70	3.21
Penney Farms town, Clay County.....	408	190	7.4	177	4.5	12	41.7	218	206	190	1.61	2.22
Pensacola city, Escambia County.....	23,592	13,054	36.9	8,394	31.3	3,697	48.8	10,538	8,568	3,101	2.17	2.85
Perry city, Taylor County.....	2,737	1,777	39.2	1,041	32.0	584	49.0	960	816	352	2.49	3.09
Pierson town, Volusia County.....	486	381	50.9	291	48.5	56	57.1	105	73	36	3.44	3.81
Pine Air CDP, Palm Beach County.....	631	471	55.0	276	54.3	120	55.0	160	99	21	3.21	3.50
Pine Castle CDP, Orange County.....	3,619	2,564	51.5	1,486	49.8	763	57.4	1,055	715	181	2.98	3.42
Pinecrest village, Miami-Dade County.....	6,198	4,910	51.3	4,146	51.9	557	48.3	1,288	1,040	405	2.94	3.32
Pine Hills CDP, Orange County.....	19,437	14,389	48.7	7,619	44.3	5,384	55.2	5,048	3,912	1,209	3.08	3.54
Pine Island CDP, Hernando County.....	33	24	12.5	19	5.3	4	50.0	9	8	4	1.94	2.25
Pine Island Center CDP, Lee County.....	860	525	25.7	420	19.0	64	54.7	335	251	111	2.16	2.63
Pine Lakes CDP, Lake County.....	327	214	42.1	127	30.7	51	54.9	113	80	22	2.64	2.97
Pineland CDP, Lee County.....	208	131	11.5	119	10.1	8	25.0	77	61	29	1.96	2.37
Pine Level CDP, Santa Rosa County.....	81	64	46.9	57	45.6	6	66.7	17	16	4	2.80	3.22
Pinellas Park city, Pinellas County.....	20,623	12,434	38.5	8,564	32.6	2,753	52.5	8,189	6,419	2,830	2.32	2.89
Pine Manor CDP, Lee County.....	983	677	66.2	315	68.6	206	70.9	306	163	21	3.33	3.63
Pine Ridge CDP (Citrus County), Citrus County.....	4,315	3,134	20.7	2,835	17.2	211	53.6	1,181	960	679	2.20	2.53
Pine Ridge CDP (Collier County), Collier County.....	827	527	35.7	433	34.4	59	44.1	300	253	117	2.32	2.91
Pinewood CDP, Miami-Dade County.....	5,051	3,643	45.5	1,625	44.7	1,514	48.3	1,408	1,135	367	3.21	3.74
Pioneer CDP, Hendry County.....	282	176	29.5	133	30.1	28	25.0	106	83	30	2.47	3.05
Pittman CDP, Lake County.....	79	60	23.3	53	20.8	4	50.0	19	16	6	2.28	2.58
Plantation city, Broward County.....	34,190	22,577	43.2	16,324	41.0	4,646	50.3	11,613	8,999	2,831	2.47	3.01
Plantation CDP, Sarasota County.....	2,618	1,856	5.9	1,759	4.9	72	23.6	762	671	529	1.88	2.18
Plantation Island CDP, Collier County.....	82	49	16.3	42	9.5	1	100.0	33	28	10	1.99	2.33
Plantation Mobile Home Park CDP, Palm Beach County.....	437	275	47.6	159	44.0	78	61.5	162	107	29	2.88	3.38
Plant City city, Hillsborough County.....	12,239	8,831	48.7	5,926	45.7	2,142	58.0	3,408	2,718	1,004	2.82	3.28
Poinciana CDP.....	16,930	13,885	46.8	9,887	42.4	2,953	58.0	3,045	2,384	952	3.14	3.42
Osceola County (part).....	8,559	7,261	53.3	4,832	51.1	1,795	57.9	1,298	1,004	321	3.43	3.66
Polk County (part).....	8,371	6,624	39.7	5,055	34.1	1,158	58.3	1,747	1,380	631	2.85	3.16
Point Baker CDP, Santa Rosa County.....	1,169	811	45.6	571	40.3	169	58.0	358	272	79	2.56	3.00
Polk City town, Polk County.....	565	418	42.6	302	37.4	84	54.8	147	107	40	2.76	3.12
Pomona Park town, Putnam County.....	358	222	41.0	152	35.5	45	55.6	136	112	60	2.53	3.10
Pompano Beach city, Broward County.....	42,182	22,557	37.4	14,597	32.3	5,626	49.8	19,625	15,490	6,705	2.27	3.00
Ponce de Leon town, Holmes County.....	246	158	41.8	116	34.5	30	60.0	88	76	38	2.43	3.03
Ponce Inlet town, Volusia County.....	1,535	1,022	13.9	918	12.0	66	30.3	513	423	236	1.98	2.36

Table 8.

Households and Families: 2010—Con.

[For information on confidentiality protection, nonsampling error, and definitions, see Selected Appendixes at <www.census.gov/prod/cen2010/cph-1-a.pdf>]

State County Place	Total households	Family households						Nonfamily households			Average size	
		Total		Husband-wife family		Female householder, no husband present		Total	Householder living alone		House- holds	Families
		Number	Percent with own children under 18 years	Number	Percent with own children under 18 years	Number	Percent with own children under 18 years		Total	65 years and over		
PLACE—Con.												
Port Charlotte CDP, Charlotte County.....	23,782	15,183	29.5	11,368	24.2	2,778	45.6	8,599	7,012	4,073	2.27	2.76
Port LaBelle CDP, Hendry County.....	1,110	863	58.6	566	55.1	182	65.4	247	201	98	3.18	3.52
Port Orange city, Volusia County.....	24,841	15,444	34.7	11,736	29.6	2,686	51.6	9,397	7,243	3,396	2.25	2.76
Port Richey city, Pasco County.....	1,269	669	26.3	501	20.0	116	48.3	600	474	213	2.05	2.63
Port St. Joe city, Gulf County.....	1,405	925	36.4	683	32.8	177	44.6	480	421	210	2.34	2.89
Port St. John CDP, Brevard County.....	4,709	3,444	40.2	2,493	36.4	629	48.2	1,265	962	325	2.61	2.97
Port St. Lucie city, St. Lucie County.....	60,902	45,018	43.0	33,876	39.5	7,836	54.5	15,884	11,896	5,191	2.69	3.08
Port Salerno CDP, Martin County.....	4,455	2,674	32.5	2,005	26.5	456	55.0	1,781	1,434	739	2.24	2.80
Pretty Bayou CDP, Bay County.....	1,310	921	30.3	751	28.5	114	39.5	389	315	138	2.36	2.77
Princeton CDP, Miami-Dade County.....	6,024	5,195	58.9	3,130	58.1	1,545	63.8	829	569	107	3.65	3.82
Progress Village CDP, Hillsborough County.....	1,932	1,406	44.9	891	42.3	409	47.9	526	401	131	2.79	3.23
Punta Gorda city, Charlotte County.....	8,443	5,687	13.9	4,998	8.6	520	55.0	2,756	2,301	1,460	1.95	2.30
Punta Rassa CDP, Lee County.....	1,031	461	3.7	448	3.3	11	9.1	570	548	515	1.51	2.08
Quail Ridge CDP, Pasco County.....	387	289	45.3	236	42.4	40	55.0	98	71	11	2.69	3.08
Quincy city, Gadsden County.....	2,768	1,882	44.6	910	41.4	827	50.5	886	757	321	2.67	3.25
Raiford town, Union County.....	93	69	42.0	48	31.3	16	62.5	24	21	7	2.74	3.20
Raleigh CDP, Levy County.....	150	100	30.0	70	20.0	24	62.5	50	41	17	2.49	3.00
Reddick town, Marion County.....	203	131	38.2	83	31.3	35	65.7	72	60	24	2.49	3.15
Redington Beach town, Pinellas County.....	668	437	24.5	373	23.1	40	27.5	231	178	68	2.14	2.56
Redington Shores town, Pinellas County.....	1,125	597	19.3	497	14.5	64	48.4	528	432	175	1.89	2.43
Richmond Heights CDP, Miami-Dade County.....	2,697	2,127	34.3	1,068	35.7	859	33.6	570	482	228	3.10	3.48
Richmond West CDP, Miami-Dade County...	8,923	7,996	53.7	5,895	55.0	1,462	51.4	927	630	135	3.57	3.68
Ridgecrest CDP, Pinellas County.....	850	652	46.6	255	36.5	332	55.4	198	164	64	3.01	3.40
Ridge Manor CDP, Hernando County.....	1,869	1,263	29.8	976	25.6	187	39.6	606	474	230	2.41	2.86
Ridge Wood Heights CDP, Sarasota County...	2,216	1,218	39.9	819	33.2	282	54.3	998	765	247	2.16	2.77
Rio CDP, Martin County.....	474	270	25.2	208	20.2	38	42.1	204	166	71	2.04	2.57
Rio Pinar CDP, Orange County.....	1,871	1,521	35.8	1,292	34.6	150	37.3	350	256	111	2.79	3.06
River Park CDP, St. Lucie County.....	2,350	1,349	28.5	983	24.0	262	42.0	1,001	800	443	2.21	2.81
River Ridge CDP, Pasco County.....	1,879	1,426	39.7	1,155	36.4	203	56.2	453	382	194	2.50	2.85
Riverview CDP, Hillsborough County.....	24,488	18,745	53.5	13,952	50.9	3,510	62.9	5,743	4,270	1,069	2.89	3.27
Riviera Beach city, Palm Beach County.....	12,380	7,979	41.5	4,234	32.8	3,004	54.0	4,401	3,495	1,255	2.60	3.22
Rockledge city, Brevard County.....	10,224	7,013	37.7	5,242	33.9	1,295	50.0	3,211	2,525	1,031	2.42	2.86
Roeville CDP, Santa Rosa County.....	242	172	39.5	120	37.5	29	51.7	70	58	22	2.51	2.87
Roosevelt Gardens CDP, Broward County...	774	566	47.3	171	50.9	312	48.4	208	160	38	3.15	3.63
Roseland CDP, Indian River County.....	708	423	23.6	345	17.7	58	50.0	285	224	109	2.08	2.58
Rotonda CDP, Charlotte County.....	4,414	2,925	15.9	2,625	12.2	219	52.1	1,489	1,272	877	1.98	2.38
Royal Palm Beach village, Palm Beach County.....	11,556	9,044	50.7	6,669	49.3	1,825	55.9	2,512	1,952	850	2.93	3.30
Royal Palm Estates CDP, Palm Beach County.....	908	684	53.7	370	52.4	203	62.6	224	154	28	3.22	3.51
Ruskin CDP, Hillsborough County.....	5,656	4,123	51.3	2,906	47.7	812	61.9	1,533	1,154	434	3.00	3.44
Safety Harbor city, Pinellas County.....	7,356	4,684	36.6	3,731	34.1	719	46.3	2,672	2,198	952	2.27	2.83
St. Augustine city, St. Johns County.....	5,743	2,679	31.4	1,823	24.8	626	43.5	3,064	2,172	830	2.03	2.67
St. Augustine Beach city, St. Johns County..	2,847	1,677	32.7	1,362	28.3	224	50.9	1,170	812	309	2.17	2.64
St. Augustine Shores CDP, St. Johns County.....	3,466	2,105	31.7	1,644	28.1	331	45.3	1,361	1,137	632	2.12	2.64
St. Augustine South CDP, St. Johns County.	2,083	1,416	34.3	1,092	31.4	241	42.3	667	498	218	2.38	2.81
St. Cloud city, Osceola County.....	12,565	9,145	48.5	6,491	45.2	1,956	56.9	3,420	2,627	1,121	2.76	3.19
St. James City CDP, Lee County.....	2,041	1,257	8.8	1,164	6.6	59	37.3	784	661	404	1.85	2.25
St. Leo town, Pasco County.....	123	92	27.2	84	22.6	6	83.3	31	20	8	2.32	2.62
St. Lucie Village town, St. Lucie County.....	260	165	31.5	135	28.1	19	52.6	95	73	32	2.27	2.69
St. Marks city, Wakulla County.....	145	79	34.2	58	25.9	16	62.5	66	55	17	2.02	2.62
St. Pete Beach city, Pinellas County.....	5,100	2,563	20.1	2,160	16.0	275	41.1	2,537	2,070	855	1.83	2.41
St. Petersburg city, Pinellas County.....	108,815	59,121	39.4	37,847	33.2	16,425	52.2	49,694	39,397	12,451	2.19	2.88
Samoset CDP, Manatee County.....	1,179	876	50.0	492	49.0	272	49.6	303	238	106	3.22	3.64
Samsula-Spruce Creek CDP, Volusia County.....	2,193	1,580	23.0	1,372	20.8	125	34.4	613	467	219	2.30	2.63
San Antonio city, Pasco County.....	443	304	47.4	238	42.4	40	57.5	139	104	24	2.57	3.04
San Carlos Park CDP, Lee County.....	6,123	4,233	48.6	2,980	45.5	802	55.1	1,890	1,190	315	2.75	3.15
San Castle CDP, Palm Beach County.....	1,101	771	48.6	459	47.5	199	52.3	330	257	95	3.10	3.68
Sanford city, Seminole County.....	20,118	12,823	49.8	7,333	44.3	4,248	59.2	7,295	5,533	1,519	2.59	3.17
Sanibel city, Lee County.....	3,359	2,273	12.5	2,144	10.6	92	52.2	1,086	936	561	1.92	2.28
Sarasota city, Sarasota County.....	23,142	11,577	35.4	7,617	26.9	2,927	54.6	11,565	9,304	4,111	2.09	2.80
Sarasota Springs CDP, Sarasota County.....	6,207	3,855	37.4	2,759	32.2	765	50.6	2,352	1,793	807	2.32	2.84
Satellite Beach city, Brevard County.....	4,283	2,928	37.8	2,300	34.3	447	52.6	1,355	1,100	529	2.36	2.81
Sawgrass CDP, St. Johns County.....	2,416	1,504	25.5	1,291	22.9	158	45.6	912	792	391	2.02	2.52
Schall Circle CDP, Palm Beach County.....	405	260	56.5	104	40.4	116	75.0	145	114	27	2.76	3.29
Sea Ranch Lakes village, Broward County...	286	197	39.6	178	36.0	18	77.8	89	78	45	2.34	2.88
Sebastian city, Indian River County.....	9,508	6,462	31.7	5,147	26.9	963	50.6	3,046	2,490	1,348	2.30	2.75
Sebring city, Highlands County.....	4,440	2,416	36.8	1,587	26.7	610	57.0	2,024	1,710	939	2.17	2.85
Seffner CDP, Hillsborough County.....	2,709	2,035	45.4	1,466	42.6	426	54.5	674	520	175	2.79	3.17

Table 8.
Households and Families: 2010—Con.

[For information on confidentiality protection, nonsampling error, and definitions, see Selected Appendixes at <www.census.gov/prod/cen2010/cph-1-a.pdf>]

State County Place	Total households	Family households						Nonfamily households			Average size	
		Total		Husband-wife family		Female householder, no husband present		Total	Householder living alone		House- holds	Families
		Number	Percent with own children under 18 years	Number	Percent with own children under 18 years	Number	Percent with own children under 18 years		Total	65 years and over		
PLACE—Con.												
Seminole city, Pinellas County.....	8,552	4,448	30.5	3,482	26.1	697	45.8	4,104	3,556	2,210	1.97	2.65
Seminole Manor CDP, Palm Beach County..	829	608	49.5	367	44.7	178	58.4	221	153	60	3.16	3.59
Seville CDP, Volusia County.....	200	152	38.2	114	37.7	30	33.3	48	41	17	3.07	3.57
Sewall's Point town, Martin County.....	793	633	36.2	568	34.5	52	53.8	160	125	72	2.52	2.81
Shady Hills CDP, Pasco County.....	4,331	3,143	33.2	2,380	29.5	498	43.2	1,188	903	367	2.66	3.01
Shalimar town, Okaloosa County.....	306	217	32.7	174	29.9	34	47.1	89	73	27	2.34	2.76
Sharpes CDP, Brevard County.....	1,471	903	32.0	613	25.6	175	43.4	568	441	176	2.32	2.81
Siesta Key CDP, Sarasota County.....	3,500	1,997	16.9	1,803	14.4	133	33.8	1,503	1,273	759	1.88	2.38
Silver Lake CDP, Lake County.....	803	556	31.5	481	27.9	63	52.4	247	192	71	2.34	2.78
Silver Springs Shores CDP, Marion County..	2,668	1,687	39.2	983	31.2	551	51.7	981	813	491	2.45	3.02
Sky Lake CDP, Orange County.....	1,978	1,425	42.7	846	43.4	405	43.0	553	409	166	3.11	3.54
Sneads town, Jackson County.....	802	502	41.2	286	29.0	161	56.5	300	273	141	2.31	2.91
Solana CDP, Charlotte County.....	348	179	21.2	121	14.0	34	41.2	169	130	58	2.13	2.77
Sopchoppy city, Wakulla County.....	194	123	39.8	78	30.8	32	46.9	71	61	32	2.36	2.98
Sorrento CDP, Lake County.....	276	198	46.0	132	43.9	43	58.1	78	47	13	3.12	3.43
South Apopka CDP, Orange County.....	1,808	1,339	42.2	648	41.0	537	43.9	469	369	126	3.17	3.63
South Bay city, Palm Beach County.....	883	698	46.0	336	41.1	274	52.2	185	143	57	3.40	3.71
South Beach CDP, Indian River County.....	1,678	1,241	19.0	1,162	17.3	62	45.2	437	397	284	2.09	2.42
South Bradenton CDP, Manatee County.....	10,539	5,409	38.2	3,372	28.1	1,480	55.5	5,130	4,272	2,012	2.10	2.81
South Brooksville CDP, Hernando County....	1,781	1,143	25.3	866	18.6	199	45.2	638	521	269	2.25	2.71
Southchase CDP, Orange County.....	4,878	4,052	53.8	2,869	53.1	842	57.8	826	571	107	3.26	3.51
South Daytona city, Volusia County.....	5,532	3,189	37.3	2,076	28.6	814	55.7	2,343	1,794	663	2.20	2.75
Southeast Arcadia CDP, DeSoto County.....	1,934	1,371	52.3	840	50.4	317	59.9	563	334	142	3.34	3.58
Southgate CDP, Sarasota County.....	3,416	1,875	33.9	1,317	28.0	395	48.6	1,541	1,205	511	2.10	2.69
South Gate Ridge CDP, Sarasota County....	2,514	1,523	38.3	1,067	32.7	321	53.9	991	769	293	2.26	2.80
South Highpoint CDP, Pinellas County.....	1,742	1,182	51.9	674	48.1	340	61.5	560	366	62	2.96	3.38
South Miami city, Miami-Dade County.....	4,699	2,632	44.7	1,733	47.0	671	43.4	2,067	1,435	388	2.46	3.16
South Miami Heights CDP, Miami-Dade County.....	10,706	8,358	44.7	5,034	43.9	2,411	48.4	2,348	1,861	846	3.30	3.63
South Palm Beach town, Palm Beach County.....	742	333	6.3	307	5.2	16	12.5	409	364	231	1.58	2.14
South Pasadena city, Pinellas County.....	3,233	1,057	11.4	879	7.3	121	28.9	2,176	1,999	1,368	1.46	2.20
South Patrick Shores CDP, Brevard County.	2,630	1,692	31.4	1,320	28.0	244	45.1	938	765	336	2.23	2.74
South Sarasota CDP, Sarasota County.....	2,395	1,337	32.8	1,070	25.7	181	64.1	1,058	848	373	2.07	2.65
South Venice CDP, Sarasota County.....	6,344	3,945	30.6	3,050	25.5	635	46.8	2,399	1,889	960	2.20	2.69
Southwest Ranches town, Broward County..	2,241	1,925	42.8	1,623	43.6	184	39.1	316	216	73	3.27	3.45
Springfield city, Bay County.....	3,478	2,209	44.0	1,314	37.3	680	55.9	1,269	1,002	310	2.52	3.07
Spring Hill CDP, Hernando County.....	39,078	27,798	36.7	20,934	31.5	5,026	53.2	11,280	9,041	4,824	2.49	2.91
Springhill CDP, Santa Rosa County.....	57	45	35.6	38	34.2	4	50.0	12	7	3	2.81	3.09
Spring Lake CDP, Hernando County.....	188	149	27.5	122	19.7	22	59.1	39	32	11	2.44	2.70
Spring Ridge CDP, Gilchrist County.....	159	120	31.7	103	29.1	8	50.0	39	36	19	2.50	2.90
Stacey Street CDP, Palm Beach County.....	210	176	71.0	59	74.6	88	72.7	34	22	3	4.01	4.09
Starke city, Bradford County.....	2,068	1,308	42.4	777	32.2	426	60.6	760	647	278	2.47	3.08
Steinhatchee CDP, Taylor County.....	522	323	19.8	268	15.3	26	38.5	199	172	88	2.01	2.45
Stock Island CDP, Monroe County.....	1,396	902	46.6	500	41.6	253	60.5	494	315	95	2.72	3.18
Stuart city, Martin County.....	7,701	3,641	37.3	2,444	29.2	865	56.8	4,060	3,434	1,591	1.97	2.73
Sugarmill Woods CDP, Citrus County.....	3,989	2,808	14.9	2,474	11.2	223	41.3	1,181	994	653	2.08	2.41
Sumatra CDP, Liberty County.....	60	42	35.7	33	33.3	5	40.0	18	16	6	2.47	2.90
Sun City Center CDP, Hillsborough County..	11,595	6,091	3.1	5,715	2.4	291	11.0	5,504	5,081	4,493	1.63	2.11
Suncoast Estates CDP, Lee County.....	1,633	1,016	40.3	581	34.9	272	44.5	617	435	134	2.68	3.17
Sunny Isles Beach city, Miami-Dade County.	10,233	5,526	34.9	3,989	30.9	1,085	48.0	4,707	3,888	1,488	2.04	2.68
Sunrise city, Broward County.....	32,493	21,598	44.8	14,378	42.8	5,517	50.3	10,895	8,859	4,293	2.58	3.16
Sunset CDP, Miami-Dade County.....	5,353	4,299	39.5	3,171	40.3	857	38.4	1,054	786	368	3.05	3.31
Surfside town, Miami-Dade County.....	2,609	1,521	37.6	1,208	36.8	230	41.3	1,088	918	437	2.20	2.87
Sweetwater city, Miami-Dade County.....	4,116	3,303	37.7	2,009	38.4	905	37.7	813	541	307	3.27	3.43
Taft CDP, Orange County.....	766	536	47.2	326	43.9	135	54.8	230	164	51	2.88	3.32
Tallahassee city, Leon County.....	74,815	34,639	46.0	20,761	40.3	10,807	58.3	40,176	25,506	5,019	2.23	2.88
Tamarac city, Broward County.....	28,415	16,025	34.5	10,808	29.7	3,997	45.4	12,390	10,593	6,044	2.12	2.77
Tamiami CDP, Miami-Dade County.....	16,732	14,173	38.7	9,749	39.6	3,189	37.8	2,559	1,841	931	3.29	3.44
Tampa city, Hillsborough County.....	135,955	75,768	47.0	45,929	42.5	22,899	56.5	60,187	45,688	11,993	2.38	3.10
Tangelo Park CDP, Orange County.....	715	544	37.5	271	31.0	227	45.8	171	128	56	3.12	3.47
Tangerine CDP, Orange County.....	1,035	774	37.2	592	34.3	138	47.1	261	221	89	2.74	3.17
Tarpon Springs city, Pinellas County.....	10,251	6,369	33.7	4,769	28.7	1,156	51.7	3,882	3,230	1,589	2.25	2.81
Tavares city, Lake County.....	6,143	3,803	28.2	3,001	20.8	623	57.8	2,340	1,983	1,225	2.12	2.61
Tavernier CDP, Monroe County.....	974	566	35.3	432	27.5	83	61.4	408	305	90	2.18	2.71
Taylor Creek CDP, Okeechobee County.....	2,016	1,165	26.2	878	20.3	187	46.0	851	667	358	2.15	2.67
Temple Terrace city, Hillsborough County....	10,093	6,002	42.6	4,072	38.4	1,429	54.2	4,091	2,815	779	2.39	2.95
Tequesta village, Palm Beach County.....	2,620	1,636	34.7	1,311	31.4	240	49.6	984	852	432	2.15	2.71
The Acreage CDP, Palm Beach County.....	12,216	10,223	48.9	8,323	48.5	1,165	49.3	1,993	1,358	294	3.17	3.40
The Crossings CDP, Miami-Dade County.....	8,121	6,110	42.5	4,337	43.8	1,380	37.9	2,011	1,583	500	2.80	3.40
The Hammocks CDP, Miami-Dade County....	16,394	13,149	49.0	9,014	50.2	3,119	48.0	3,245	2,384	499	3.09	3.42
The Meadows CDP, Sarasota County.....	2,312	1,177	7.6	1,055	6.3	95	13.7	1,135	1,025	733	1.69	2.22

Table 8.

Households and Families: 2010—Con.

[For information on confidentiality protection, nonsampling error, and definitions, see Selected Appendixes at <www.census.gov/prod/cen2010/cph-1-a.pdf>]

State County Place	Total households	Family households						Nonfamily households			Average size	
		Total		Husband-wife family		Female householder, no husband present		Householder living alone			House- holds	Families
		Number	Percent with own children under 18 years	Number	Percent with own children under 18 years	Number	Percent with own children under 18 years	Total	Total	65 years and over		
PLACE—Con.												
The Villages CDP.....	28,641	20,571	0.2	20,027	0.2	426	3.1	8,070	6,986	5,529	1.80	2.05
Marion County (part).....	4,433	3,218	0.2	3,132	0.1	65	4.6	1,215	1,036	836	1.81	2.05
Sumter County (part).....	24,208	17,353	0.3	16,895	0.2	361	2.8	6,855	5,950	4,693	1.79	2.05
Thonotosassa CDP, Hillsborough County.....	4,848	3,316	40.1	2,284	36.7	700	49.4	1,532	1,193	431	2.66	3.14
Three Lakes CDP, Miami-Dade County.....	4,961	3,973	56.7	2,792	57.8	903	55.3	988	736	153	3.03	3.36
Three Oaks CDP, Lee County.....	1,268	954	52.3	767	51.0	131	61.1	314	193	56	2.83	3.17
Tice CDP, Lee County.....	1,358	878	51.9	521	52.0	203	57.6	480	316	107	3.28	3.78
Tierra Verde CDP, Pinellas County.....	1,746	1,218	20.9	1,090	19.3	85	37.6	528	399	136	2.13	2.48
Tiger Point CDP, Santa Rosa County.....	1,271	945	40.0	787	35.6	117	60.7	326	271	139	2.43	2.82
Tildenville CDP, Orange County.....	167	125	40.0	66	36.4	47	44.7	42	37	18	3.06	3.56
Timber Pines CDP, Hernando County.....	3,225	1,927	1.5	1,822	0.6	71	9.9	1,298	1,203	1,114	1.67	2.06
Titusville city, Brevard County.....	19,017	11,741	37.4	8,039	30.5	2,751	53.7	7,276	6,024	2,713	2.28	2.84
Town 'n' Country CDP, Hillsborough County.	30,417	19,676	45.1	12,981	41.4	4,760	53.8	10,741	7,971	2,027	2.57	3.10
Treasure Island city, Pinellas County.....	3,812	1,813	19.5	1,526	14.9	182	40.1	1,999	1,674	558	1.76	2.36
Trenton city, Gilchrist County.....	676	484	53.5	288	46.5	149	67.8	192	164	71	2.74	3.15
Trilby CDP, Pasco County.....	165	113	32.7	68	23.5	35	45.7	52	41	17	2.54	2.99
Trinity CDP, Pasco County.....	4,074	3,394	40.0	3,004	38.5	281	50.9	680	548	323	2.68	2.93
Tyndall AFB CDP, Bay County.....	761	727	75.9	653	74.1	50	94.0	34	29	0	3.40	3.49
Umatilla city, Lake County.....	1,504	917	35.8	693	28.9	163	57.7	587	502	299	2.28	2.89
Union Park CDP, Orange County.....	3,484	2,297	41.1	1,540	38.6	533	50.7	1,187	658	182	2.80	3.23
University CDP (Hillsborough County), Hillsborough County.....	18,074	7,281	52.9	3,169	44.3	3,084	65.2	10,793	7,594	1,289	2.19	3.04
University CDP (Orange County), Orange County.....	7,169	3,343	44.6	2,157	43.9	763	51.9	3,826	1,400	187	2.67	3.04
University Park CDP, Miami-Dade County....	8,149	6,256	33.2	4,270	34.1	1,476	30.9	1,893	1,406	789	2.99	3.28
Upper Grand Lagoon CDP, Bay County.....	5,986	3,741	40.2	2,844	35.9	571	57.6	2,245	1,655	545	2.32	2.81
Valparaiso city, Okaloosa County.....	1,712	1,031	33.7	780	28.3	181	50.3	681	551	175	2.21	2.79
Valrico CDP, Hillsborough County.....	12,667	9,964	45.8	8,021	43.9	1,427	53.7	2,703	2,168	876	2.80	3.15
Vamo CDP, Sarasota County.....	2,550	1,256	25.2	957	17.5	216	52.8	1,294	1,093	670	1.83	2.44
Venice city, Sarasota County.....	11,595	6,294	10.9	5,562	7.5	538	37.7	5,301	4,733	3,374	1.74	2.24
Venice Gardens CDP, Sarasota County.....	3,336	2,097	25.3	1,619	20.4	340	40.6	1,239	1,001	552	2.12	2.57
Vernon city, Washington County.....	277	180	41.7	127	33.1	41	58.5	97	77	29	2.41	2.96
Vero Beach city, Indian River County.....	7,505	3,946	31.4	2,945	24.8	696	50.3	3,559	2,996	1,476	2.01	2.65
Vero Beach South CDP, Indian River County.....	9,952	6,379	37.5	4,816	32.1	1,142	56.0	3,573	2,924	1,400	2.30	2.82
Verona Walk CDP, Collier County.....	860	593	18.5	526	15.8	50	32.0	267	206	91	2.07	2.41
Viera East CDP, Brevard County.....	4,586	3,228	34.6	2,751	30.0	344	61.3	1,358	1,146	610	2.28	2.72
Viera West CDP, Brevard County.....	2,681	1,987	44.1	1,745	42.0	173	61.3	694	581	230	2.48	2.90
Villano Beach CDP, St. Johns County.....	1,240	800	26.4	679	22.7	80	43.8	440	327	129	2.16	2.57
Villas CDP, Lee County.....	6,013	2,901	30.0	2,078	22.6	583	50.6	3,112	2,509	1,143	1.92	2.58
Vineyards CDP, Collier County.....	1,667	1,162	17.6	1,075	14.9	70	48.6	505	453	287	2.00	2.36
Virginia Gardens village, Miami-Dade County.....	899	591	44.0	395	43.8	148	45.9	308	242	79	2.64	3.27
Wabasso CDP, Indian River County.....	289	161	24.2	116	18.1	32	34.4	128	103	37	2.11	2.61
Wabasso Beach CDP, Indian River County....	998	687	7.7	656	5.9	24	45.8	311	274	197	1.86	2.18
Wacissa CDP, Jefferson County.....	165	106	34.9	79	36.7	20	30.0	59	53	17	2.34	2.92
Wahnetta CDP, Polk County.....	1,350	1,032	53.3	639	56.7	246	48.0	318	178	71	3.77	4.04
Waldo city, Alachua County.....	413	245	40.8	144	33.3	79	49.4	168	135	51	2.45	3.10
Wallace CDP, Santa Rosa County.....	642	510	41.8	452	41.4	33	39.4	132	110	47	2.75	3.10
Warm Mineral Springs CDP, Sarasota County.....	2,796	1,685	7.0	1,533	5.0	112	29.5	1,111	984	819	1.81	2.22
Warrington CDP, Escambia County.....	6,232	3,663	43.0	2,119	32.4	1,162	61.3	2,569	2,006	616	2.33	2.93
Washington Park CDP, Broward County.....	530	375	42.7	161	46.6	177	41.8	155	124	34	3.12	3.71
Watergate CDP, Palm Beach County.....	1,003	712	41.6	442	43.4	174	37.4	291	182	46	2.93	3.33
Watertown CDP, Columbia County.....	1,190	725	35.2	406	28.3	242	43.4	465	387	201	2.34	2.92
Wauchula city, Hardee County.....	1,546	1,071	54.2	684	53.1	270	58.5	475	360	148	3.15	3.67
Waukeenhah CDP, Jefferson County.....	102	76	38.2	57	35.1	12	50.0	26	23	9	2.67	3.13
Wausau town, Washington County.....	155	105	43.8	69	37.7	21	52.4	50	41	25	2.47	2.99
Waverly CDP, Polk County.....	315	206	26.7	125	24.0	60	28.3	109	97	49	2.43	3.03
Webster city, Sumter County.....	279	209	45.0	119	37.0	69	55.1	70	62	22	2.81	3.23
Wedgfield CDP, Orange County.....	2,285	1,918	45.3	1,586	44.8	227	43.2	367	263	72	2.93	3.17
Weeki Wachee city, Hernando County.....	7	5	0.0	5	0.0	0	(X)	2	2	0	1.71	2.00
Weeki Wachee Gardens CDP, Hernando County.....	583	344	17.7	282	13.1	38	44.7	239	191	77	1.97	2.40
Wekiwa Springs CDP, Seminole County.....	8,677	6,379	41.9	5,169	39.0	865	53.9	2,298	1,896	833	2.53	2.96
Welaka town, Putnam County.....	327	194	23.2	150	17.3	31	48.4	133	115	72	2.14	2.64
Wellington village, Palm Beach County.....	19,659	15,545	50.8	12,308	48.7	2,402	59.7	4,114	3,123	1,021	2.87	3.22
Wesley Chapel CDP, Pasco County.....	15,745	11,841	53.4	9,286	52.4	1,864	57.2	3,904	2,926	650	2.80	3.22
West Bradenton CDP, Manatee County.....	1,659	1,206	37.5	931	34.6	192	47.4	453	357	151	2.52	2.91
Westchase CDP, Hillsborough County.....	8,522	5,800	57.9	4,613	56.0	876	67.8	2,722	2,107	560	2.55	3.10
Westchester CDP, Miami-Dade County.....	9,528	7,541	33.4	4,972	34.5	1,839	30.9	1,987	1,499	977	3.11	3.32
West DeLand CDP, Volusia County.....	1,343	932	40.1	665	37.1	185	49.2	411	301	119	2.63	3.03
Westgate CDP, Palm Beach County.....	2,203	1,685	59.8	851	58.6	578	65.7	518	314	79	3.60	3.86

Table 8.

Households and Families: 2010—Con.

[For information on confidentiality protection, nonsampling error, and definitions, see Selected Appendixes at <www.census.gov/prod/cen2010/cph-1-a.pdf>]

State County Place	Total households	Family households						Nonfamily households			Average size	
		Total		Husband-wife family		Female householder, no husband present		Householder living alone			House- holds	Families
		Number	Percent with own children under 18 years	Number	Percent with own children under 18 years	Number	Percent with own children under 18 years	Total	Total	65 years and over		
PLACE—Con.												
West Lealman CDP, Pinellas County.....	7,654	3,840	32.6	2,613	25.1	862	48.5	3,814	3,169	1,804	2.04	2.74
West Little River CDP, Miami-Dade County..	10,326	7,734	37.5	3,810	38.0	2,877	39.1	2,592	1,997	849	3.35	3.70
West Melbourne city, Brevard County.....	7,712	4,909	40.7	3,876	37.5	756	53.8	2,803	2,244	1,076	2.34	2.89
West Miami city, Miami-Dade County.....	2,083	1,538	37.1	1,007	40.6	390	32.8	545	387	217	2.86	3.18
Weston city, Broward County.....	21,220	17,765	60.8	14,411	60.9	2,574	62.2	3,455	2,751	860	3.08	3.38
West Palm Beach city, Palm Beach County..	42,912	23,068	41.6	14,436	34.4	6,334	56.7	19,844	15,667	4,915	2.26	2.97
West Park city, Broward County.....	4,335	3,336	43.7	1,723	43.6	1,214	47.0	999	753	240	3.26	3.65
West Pensacola CDP, Escambia County.....	8,547	5,156	45.4	2,428	36.1	2,186	55.5	3,391	2,749	913	2.49	3.13
West Perrine CDP, Miami-Dade County.....	2,967	2,236	44.7	1,014	43.3	956	48.6	731	577	251	3.18	3.60
West Samoset CDP, Manatee County.....	1,785	1,205	54.2	614	48.5	388	63.1	580	447	204	3.12	3.65
West Vero Corridor CDP, Indian River County.....	4,185	2,004	13.3	1,680	8.6	235	37.4	2,181	1,981	1,542	1.68	2.28
Westview CDP, Miami-Dade County.....	3,095	2,249	34.9	1,065	36.4	921	34.4	846	721	313	3.11	3.62
Westville town, Holmes County.....	110	81	43.2	61	37.7	13	69.2	29	22	13	2.63	3.04
Westwood Lakes CDP, Miami-Dade County.	3,396	2,786	35.0	1,916	35.2	572	34.1	610	434	234	3.46	3.54
Wewahitchka city, Gulf County.....	822	537	41.2	374	36.4	118	54.2	285	238	106	2.41	2.96
Whiskey Creek CDP, Lee County.....	2,228	1,359	27.7	1,120	25.2	174	37.4	869	716	421	2.09	2.61
White City CDP, St. Lucie County.....	1,396	1,017	35.9	778	33.3	157	40.8	379	293	110	2.61	2.98
White Springs town, Hamilton County.....	326	207	35.3	121	31.4	70	42.9	119	102	41	2.38	2.97
Whitfield CDP (Manatee County), Manatee County.....	1,246	799	29.2	620	25.8	114	36.0	447	327	138	2.31	2.77
Whitfield CDP (Santa Rosa County), Santa Rosa County.....	121	88	28.4	67	25.4	17	35.3	33	27	10	2.44	2.83
Wildwood city, Sumter County.....	2,962	1,979	25.2	1,495	15.7	378	57.4	983	828	477	2.20	2.62
Williamsburg CDP, Orange County.....	3,447	2,068	29.7	1,562	28.0	348	35.3	1,379	1,012	425	2.22	2.71
Williston city, Levy County.....	1,025	669	47.1	386	40.4	233	61.4	356	293	122	2.54	3.01
Williston Highlands CDP, Levy County.....	933	621	35.7	470	32.1	96	42.7	312	247	101	2.44	2.91
Willow Oak CDP, Polk County.....	2,124	1,596	53.4	1,119	51.0	307	60.6	528	395	84	3.17	3.58
Wilton Manors city, Broward County.....	6,235	1,744	34.7	1,110	31.9	406	47.0	4,491	2,980	676	1.82	2.83
Wimauma CDP, Hillsborough County.....	1,533	1,256	60.3	823	61.4	270	64.8	277	174	66	4.14	4.25
Windermere town, Orange County.....	885	713	44.6	626	43.3	49	51.0	172	146	59	2.78	3.13
Windsor CDP, Indian River County.....	120	99	15.2	95	13.7	4	50.0	21	20	16	2.13	2.32
Winter Beach CDP, Indian River County.....	785	607	39.0	519	36.0	53	58.5	178	140	63	2.63	2.95
Winter Garden city, Orange County.....	11,875	8,943	53.4	6,578	52.5	1,746	58.2	2,932	2,257	678	2.87	3.28
Winter Haven city, Polk County.....	14,323	8,823	38.8	5,918	30.8	2,265	57.9	5,500	4,650	2,388	2.32	2.93
Winter Park city, Orange County.....	12,228	6,667	40.0	5,213	37.4	1,100	50.6	5,561	4,463	1,963	2.15	2.85
Winter Springs city, Seminole County.....	13,101	9,438	43.1	7,194	39.9	1,638	55.5	3,663	2,891	1,093	2.54	2.97
Wiscon CDP, Hernando County.....	320	173	33.5	114	22.8	44	61.4	147	123	60	2.21	2.92
Woodlawn Beach CDP, Santa Rosa County.	684	506	44.7	433	42.3	55	54.5	178	132	34	2.61	3.02
Woodville CDP, Leon County.....	1,213	826	34.9	559	31.7	186	40.3	387	324	103	2.46	2.94
World Golf Village CDP, St. Johns County....	4,338	3,489	53.8	3,051	51.6	297	68.7	849	655	260	2.82	3.14
Worthington Springs town, Union County....	67	54	38.9	43	37.2	9	44.4	13	13	5	2.70	3.11
Wright CDP, Okaloosa County.....	9,836	5,884	44.9	3,925	37.4	1,452	64.0	3,952	3,029	813	2.32	2.87
Yalaha CDP, Lake County.....	592	424	23.3	351	20.5	52	30.8	168	145	72	2.30	2.69
Yankeetown town, Levy County.....	240	157	15.3	134	11.9	17	47.1	83	65	36	2.09	2.50
Yeehaw Junction CDP, Osceola County.....	90	67	31.3	44	25.0	16	37.5	23	17	9	2.67	2.96
Yulee CDP, Nassau County.....	4,362	3,183	39.6	2,404	36.0	496	49.6	1,179	889	281	2.63	3.02
Zellwood CDP, Orange County.....	1,441	829	13.9	699	11.2	94	26.6	612	546	427	1.95	2.53
Zephyrhills city, Pasco County.....	5,875	3,586	34.4	2,568	25.7	757	56.9	2,289	1,930	1,030	2.18	2.71
Zephyrhills North CDP, Pasco County.....	1,346	770	17.4	645	11.6	97	48.5	576	482	324	1.93	2.45
Zephyrhills South CDP, Pasco County.....	2,612	1,614	16.4	1,331	10.8	199	39.2	998	814	530	2.01	2.45
Zephyrhills West CDP, Pasco County.....	3,068	1,852	13.0	1,566	8.2	203	37.4	1,216	996	727	1.91	2.32
Zolfo Springs town, Hardee County.....	523	417	49.2	278	49.6	90	41.1	106	78	45	3.49	3.82

Table 9.

Household Relationship and Group Quarters Population: 2010

[For information on confidentiality protection, nonsampling error, and definitions, see Selected Appendixes at <www.census.gov/prod/cen2010/cph-1-a.pdf>]

State County County Subdivision Place	Household population							Group quarters population		
	Total	Householder	Relationship to householder					Total	Institutionalized population	Non-institutionalized population
			Spouse	Child	Other relatives	Nonrelatives				
						Total	Unmarried partner			
Florida.....	18,379,601	7,420,802	3,457,149	4,884,582	1,362,543	1,254,525	544,907	421,709	254,506	167,203
Alachua County.....	233,416	100,516	36,577	52,525	13,045	30,753	6,993	13,920	2,899	11,021
Gainesville CCD.....	157,318	69,334	20,460	32,341	8,323	26,860	5,058	13,869	2,895	10,974
Gainesville city (part).....	102,133	46,558	10,299	16,905	5,446	22,925	3,490	12,466	1,796	10,670
Hawthorne CCD.....	5,657	2,346	1,102	1,348	532	329	155	0	0	0
Gainesville city (part).....	4	2	1	0	0	1	1	0	0	0
Hawthorne city.....	1,417	561	215	378	176	87	41	0	0	0
High Springs-Alachua CCD.....	38,351	16,063	8,066	10,201	2,047	1,974	953	47	0	47
Alachua city.....	9,055	3,620	1,830	2,631	548	426	209	4	0	4
Gainesville city (part).....	9,579	4,400	1,755	2,388	470	566	283	27	0	27
High Springs city.....	5,345	2,121	1,153	1,484	337	250	109	5	0	5
La Crosse town (part).....	279	100	48	84	24	23	10	0	0	0
Newberry city (part).....	15	4	3	5	3	0	0	0	0	0
Micanopy CCD.....	2,759	1,273	619	532	170	165	98	0	0	0
Micanopy town.....	600	277	114	109	55	45	27	0	0	0
Newberry-Archer CCD.....	22,016	8,460	4,850	6,326	1,370	1,010	518	0	0	0
Archer city.....	1,118	453	164	333	103	65	35	0	0	0
Newberry city (part).....	4,935	1,880	1,046	1,467	332	210	111	0	0	0
Waldo CCD.....	7,315	3,040	1,480	1,777	603	415	211	4	4	0
Gainesville city (part).....	145	69	28	38	5	5	5	0	0	0
La Crosse town (part).....	81	30	17	20	8	6	6	0	0	0
Waldo city.....	1,013	413	144	262	108	86	39	2	2	0
Baker County.....	24,771	8,772	4,929	7,926	2,013	1,131	579	2,344	2,324	20
Macclenny CCD.....	13,267	4,785	2,575	4,257	1,022	628	299	948	948	0
Macclenny city.....	5,942	2,143	1,020	2,026	474	279	134	432	432	0
Sanderson CCD.....	11,504	3,987	2,354	3,669	991	503	280	1,396	1,376	20
Glen St. Mary town.....	437	178	77	127	27	28	15	0	0	0
Bay County.....	165,035	68,438	31,826	43,261	10,085	11,425	5,229	3,817	2,898	919
Lynn Haven CCD.....	22,848	9,076	5,123	6,362	1,172	1,115	553	5	0	5
Lynn Haven city (part).....	11,389	4,665	2,420	3,254	513	537	269	0	0	0
Panama City city (part).....	168	80	19	49	5	15	6	0	0	0
Mexico Beach CCD.....	3,660	1,326	923	1,284	63	64	33	410	0	410
Mexico Beach city.....	1,072	563	269	149	38	53	29	0	0	0
Tyndall AFB CDP.....	2,584	761	653	1,134	25	11	4	410	0	410
Panama City CCD.....	85,883	35,654	15,286	23,376	5,775	5,792	2,761	2,315	1,919	396
Callaway city.....	14,332	5,697	2,694	4,032	963	946	464	73	73	0
Cedar Grove CDP.....	3,397	1,263	481	1,045	308	300	143	0	0	0
Lynn Haven city (part).....	7,023	2,818	1,404	2,200	269	332	170	0	0	0
Panama City city (part).....	33,495	14,698	5,338	8,716	2,341	2,402	1,107	1,803	1,474	329
Parker city.....	4,313	1,861	796	1,062	292	302	164	4	0	4
Pretty Bayou CDP.....	3,095	1,310	751	726	153	155	84	111	111	0
Springfield city.....	8,750	3,478	1,314	2,497	760	701	307	153	144	9
Panama City Beaches CCD.....	35,504	15,903	6,897	7,494	1,831	3,379	1,367	108	0	108
Laguna Beach CDP.....	3,932	1,816	737	692	265	422	180	0	0	0
Lower Grand Lagoon CDP.....	3,881	1,931	680	647	189	434	188	0	0	0
Panama City Beach city (part).....	11,635	5,278	2,227	2,354	583	1,193	477	0	0	0
Upper Grand Lagoon CDP.....	13,859	5,986	2,844	3,259	679	1,091	449	104	0	104
Southport CCD.....	9,567	3,611	2,086	2,646	676	548	275	0	0	0
Lynn Haven city (part).....	81	50	19	6	3	3	2	0	0	0
Panama City Beach city (part).....	383	139	98	115	20	11	4	0	0	0
Youngstown CCD.....	7,573	2,868	1,511	2,099	568	527	240	979	979	0
Panama City city (part).....	39	14	10	7	1	7	0	979	979	0
Bradford County.....	24,028	9,479	4,624	6,621	1,872	1,432	692	4,492	4,450	42
Brooker CCD.....	1,305	515	280	366	71	73	28	0	0	0
Brooker town.....	338	138	76	87	22	15	8	0	0	0
Hampton CCD.....	6,330	2,634	1,379	1,561	399	357	198	0	0	0
Hampton city.....	500	192	69	140	52	47	15	0	0	0
Lawtey CCD.....	4,155	1,588	837	1,173	335	222	101	2,172	2,172	0
Lawtey city.....	730	293	117	203	77	40	23	0	0	0
Starke CCD.....	12,238	4,742	2,128	3,521	1,067	780	365	2,320	2,278	42
Starke city.....	5,100	2,068	777	1,490	450	315	151	349	326	23
Brevard County.....	535,641	229,692	110,885	133,480	29,323	32,261	15,849	7,735	5,591	2,144
Cocoa Beach-Cape Canaveral CCD.....	23,404	12,791	4,732	3,352	766	1,763	951	4	0	4
Cape Canaveral city.....	9,912	5,626	1,784	1,252	347	903	503	0	0	0
Cocoa Beach city.....	11,231	5,985	2,470	1,740	345	691	365	0	0	0
Cocoa-Rockledge CCD.....	113,569	46,496	23,360	30,181	6,864	6,668	3,299	3,650	3,429	221
Cocoa city.....	17,044	7,236	2,451	4,627	1,395	1,335	599	96	0	96
Cocoa West CDP.....	5,902	2,205	696	1,775	665	561	245	23	12	11
Port St. John CDP.....	12,267	4,709	2,493	3,475	806	784	403	0	0	0
Rockledge city.....	24,695	10,224	5,242	6,395	1,439	1,395	740	231	196	35
Sharps CDP.....	3,411	1,471	613	804	214	309	149	0	0	0
Viera East CDP.....	10,468	4,586	2,751	2,478	312	341	198	289	236	53
Viera West CDP (part).....	5,952	2,440	1,587	1,612	146	167	106	0	0	0
Indianalantic-Melbourne Beach CCD.....	42,900	19,205	9,826	10,204	1,481	2,184	1,096	207	21	186
Indianalantic town.....	2,720	1,291	631	560	93	145	79	0	0	0
Indian Harbour Beach city.....	8,225	3,848	1,808	1,767	332	470	240	0	0	0

Table 9.

Household Relationship and Group Quarters Population: 2010—Con.

[For information on confidentiality protection, nonsampling error, and definitions, see Selected Appendixes at <www.census.gov/prod/cen2010/cph-1-a.pdf>]

State County County Subdivision Place	Household population							Group quarters population		
	Total	Householder	Relationship to householder					Total	Institutionalized population	Non-institutionalized population
			Spouse	Child	Other relatives	Nonrelatives				
						Total	Unmarried partner			
Brevard County—Con.										
Indianalantic-Melbourne Beach CCD—Con.										
Melbourne city (part).....	3,888	1,799	807	959	105	218	118	1	0	1
Melbourne Beach town.....	3,101	1,344	746	767	97	147	66	0	0	0
Patrick AFB CDP.....	1,040	347	266	397	13	17	4	182	0	182
Satellite Beach city.....	10,087	4,283	2,300	2,642	362	500	243	22	21	1
South Patrick Shores CDP.....	5,873	2,630	1,320	1,379	241	303	155	2	0	2
Malabar CCD.....	16,081	7,925	4,090	2,472	695	899	497	0	0	0
Grant-Valkaria town.....	3,850	1,587	1,024	821	211	207	92	0	0	0
Malabar town.....	2,757	1,124	692	643	167	131	72	0	0	0
Micco CDP.....	9,052	5,055	2,310	867	298	522	312	0	0	0
Palm Bay city (part).....	393	147	54	135	19	38	21	0	0	0
Melbourne CCD.....	117,819	52,601	23,396	28,325	5,846	7,651	3,544	2,444	1,055	1,389
June Park CDP (part).....	3,525	1,472	758	831	234	230	93	0	0	0
Melbourne city (part).....	70,038	32,235	11,956	16,418	3,937	5,492	2,483	2,124	746	1,378
Melbourne Village town.....	662	301	174	120	33	34	13	0	0	0
Palm Bay city (part).....	0	0	0	0	0	0	0	0	0	0
Palm Shores town.....	900	397	205	237	26	35	20	0	0	0
West Melbourne city (part).....	17,920	7,666	3,860	4,570	816	1,008	490	309	309	0
Melbourne Shores-Floridana Beach CCD....	6,626	3,195	1,937	1,089	129	276	162	0	0	0
Merritt Island CCD.....	42,215	17,908	9,233	10,621	2,111	2,342	1,125	396	351	45
Melbourne city (part).....	0	0	0	0	0	0	0	0	0	0
Merritt Island CDP.....	34,376	14,754	7,287	8,535	1,784	2,016	961	367	351	16
Palm Bay CCD.....	103,066	39,564	19,624	29,870	7,424	6,584	3,204	430	331	99
Melbourne city (part).....	0	0	0	0	0	0	0	0	0	0
Palm Bay city (part).....	102,367	39,335	19,467	29,634	7,381	6,550	3,187	430	331	99
West Melbourne city (part).....	4	1	1	2	0	0	0	0	0	0
Space Center CCD.....	58	28	13	11	2	4	1	7	0	7
Titusville city (part).....	0	0	0	0	0	0	0	0	0	0
Titusville CCD.....	65,639	28,380	13,540	16,175	3,814	3,730	1,910	567	374	193
Mims CDP.....	7,058	2,884	1,530	1,685	562	397	194	0	0	0
Titusville city (part).....	43,288	19,017	8,039	11,064	2,503	2,665	1,345	473	344	129
West Brevard CCD.....	4,264	1,599	1,134	1,180	191	160	60	30	30	0
June Park CDP (part).....	569	211	149	150	38	21	9	0	0	0
Melbourne city (part).....	17	6	5	6	0	0	0	0	0	0
Palm Bay city (part).....	0	0	0	0	0	0	0	0	0	0
Viera West CDP (part).....	689	241	158	240	28	22	15	0	0	0
West Melbourne city (part).....	122	45	15	12	2	48	2	0	0	0
Broward County.....	1,731,174	686,047	293,617	494,558	142,825	114,127	51,644	16,892	10,931	5,961
Conservation CCD.....	20	11	2	4	1	2	1	0	0	0
Weston city (part).....	0	0	0	0	0	0	0	0	0	0
Coral Springs-Margate CCD.....	216,364	81,100	37,525	66,338	18,334	13,067	5,645	661	326	335
Coconut Creek city (part).....	8,536	3,638	1,407	2,226	602	663	359	6	0	6
Coral Springs city (part).....	93,382	32,874	16,976	31,691	6,904	4,937	2,262	349	227	122
Margate city.....	53,115	21,483	9,345	14,340	4,595	3,352	1,381	169	6	163
North Lauderdale city (part).....	32,800	9,763	4,220	11,739	4,443	2,635	880	31	0	31
Tamarac city (part).....	28,531	13,342	5,577	6,342	1,790	1,480	763	106	93	13
Davie CCD.....	196,597	68,877	40,066	67,306	11,175	9,173	3,978	2,167	833	1,334
Cooper City city.....	28,507	9,628	6,391	10,061	1,541	886	473	40	0	40
Davie town (part).....	89,403	33,813	16,422	27,551	5,836	5,781	2,431	1,355	86	1,269
Pembroke Pines city (part).....	1,696	470	365	672	144	45	17	752	747	5
Southwest Ranches town (part).....	6,699	2,039	1,474	2,309	550	327	113	20	0	20
Sunrise city (part).....	4,935	1,699	997	1,698	287	254	108	0	0	0
Weston city (part).....	65,333	21,220	14,411	25,005	2,817	1,880	836	0	0	0
Deerfield Beach CCD.....	172,763	68,762	33,062	49,208	11,327	10,404	4,655	1,204	995	209
Coconut Creek city (part).....	28,474	10,431	5,465	9,042	1,872	1,664	804	134	132	2
Coral Springs city (part).....	27,355	8,940	6,152	10,046	1,386	831	437	10	0	10
Deerfield Beach city.....	73,972	33,370	12,002	16,653	6,031	5,916	2,510	1,046	863	183
Hillsboro Beach town.....	1,875	1,132	524	102	32	85	52	0	0	0
Hillsboro Pines CDP.....	446	149	87	149	42	19	9	0	0	0
Lighthouse Point city.....	10,344	4,905	2,303	2,272	308	556	328	0	0	0
Parkland city.....	23,949	7,676	5,663	9,070	967	573	305	13	0	13
Pompano Beach city (part).....	6,198	2,110	841	1,818	679	750	204	1	0	1
Fort Lauderdale CCD.....	277,810	123,382	37,403	65,042	24,940	27,043	12,490	4,409	2,518	1,891
Boulevard Gardens CDP.....	1,274	419	119	395	267	74	41	0	0	0
Davie town (part).....	0	0	0	0	0	0	0	0	0	0
Fort Lauderdale city (part).....	158,019	72,882	22,191	34,574	12,643	15,729	7,321	3,389	1,837	1,552
Franklin Park CDP.....	860	287	62	347	116	48	25	0	0	0
Lauderdale-by-the-Sea town (part).....	3,454	2,073	724	359	82	216	138	0	0	0
Lauderdale Lakes city (part).....	31,242	11,516	4,012	9,721	4,112	1,881	741	392	387	5
Lauderhill city (part).....	10,050	3,106	1,015	3,494	1,877	558	206	85	0	85
Lazy Lake village.....	24	11	1	0	1	11	2	0	0	0
North Lauderdale city (part).....	1,617	529	193	507	175	213	76	0	0	0
Oakland Park city.....	41,158	17,499	5,167	10,022	3,563	4,907	2,209	205	19	186
Plantation city (part).....	504	229	59	100	40	76	21	11	0	11
Pompano Beach city (part).....	7,516	4,101	1,322	1,160	321	612	336	0	0	0
Roosevelt Gardens CDP.....	2,438	774	171	878	440	175	72	18	0	18
Sea Ranch Lakes village.....	670	286	178	186	7	13	11	0	0	0
Tamarac city (part).....	5,472	2,732	864	1,020	390	466	210	0	0	0
Washington Park CDP.....	1,654	530	161	574	281	108	34	18	0	18

Table 9.

Household Relationship and Group Quarters Population: 2010—Con.

[For information on confidentiality protection, nonsampling error, and definitions, see Selected Appendixes at <www.census.gov/prod/cen2010/cph-1-a.pdf>]

State County County Subdivision Place	Household population							Group quarters population		
	Total	Householder	Relationship to householder					Total	Institutionalized population	Non-institutionalized population
			Spouse	Child	Other relatives	Nonrelatives				
						Total	Unmarried partner			
Broward County—Con.										
Fort Lauderdale CCD—Con.										
Wilton Manors city.....	11,341	6,235	1,110	1,529	544	1,923	1,029	291	275	16
Hallandale Beach CCD.....	49,163	22,446	7,917	11,014	4,417	3,369	1,643	140	0	140
Hallandale Beach city (part).....	36,646	18,107	6,210	7,243	2,601	2,485	1,274	101	0	101
Pembroke Park town (part).....	2,228	1,158	479	278	100	213	121	0	0	0
West Park city (part).....	10,289	3,181	1,228	3,493	1,716	671	248	39	0	39
Hollywood CCD.....	178,718	75,675	28,872	45,875	14,227	14,069	6,401	1,561	926	635
Dania Beach city.....	29,310	12,877	4,464	7,168	2,242	2,559	1,177	329	294	35
Davie town (part).....	574	287	76	110	24	77	35	0	0	0
Fort Lauderdale city (part).....	4,084	1,904	546	801	296	537	213	29	24	5
Hallandale Beach city (part).....	366	194	93	46	10	23	14	0	0	0
Hollywood city.....	139,565	58,438	22,781	36,422	11,293	10,631	4,846	1,203	608	595
Pembroke Pines city (part).....	3,075	1,105	630	1,006	219	115	53	0	0	0
Miramar-Pembroke Pines CCD.....	279,510	95,650	49,668	93,676	27,704	12,812	5,872	814	464	350
Davie town (part).....	660	215	156	229	39	21	10	0	0	0
Miramar city.....	121,954	37,420	20,091	44,032	14,492	5,919	2,560	87	24	63
Pembroke Park town (part).....	3,792	1,330	331	1,463	427	241	137	82	0	82
Pembroke Pines city (part).....	148,582	55,298	28,437	46,459	12,070	6,318	3,068	645	440	205
Southwest Ranches town (part).....	626	202	149	171	61	43	7	0	0	0
West Park city (part).....	3,828	1,154	495	1,304	605	270	90	0	0	0
Plantation CCD.....	260,013	103,965	43,036	74,116	22,620	16,276	7,430	1,660	1,183	477
Broadview Park CDP.....	7,057	2,089	965	2,211	915	877	244	68	4	64
Davie town (part).....	0	0	0	0	0	0	0	0	0	0
Lauderdale Lakes city (part).....	959	375	67	366	98	53	34	0	0	0
Lauderhill city (part).....	56,245	21,720	7,058	17,070	6,445	3,952	1,778	507	225	282
North Lauderdale city (part).....	6,575	2,685	933	1,886	609	462	200	0	0	0
Plantation city (part).....	84,088	33,961	16,265	23,465	5,510	4,887	2,341	352	307	45
Sunrise city (part).....	78,926	30,794	13,381	23,155	7,040	4,556	2,077	578	506	72
Tamarac city (part).....	26,163	12,341	4,367	5,963	2,003	1,489	756	155	141	14
Pompano Beach CCD.....	100,216	46,179	16,066	21,979	8,080	7,912	3,529	4,276	3,686	590
Coconut Creek city (part).....	15,753	8,685	2,977	2,647	684	760	420	6	6	0
Lauderdale-by-the-Sea town (part).....	2,598	1,522	655	242	44	135	85	4	0	4
Pompano Beach city (part).....	81,864	35,971	12,434	19,090	7,352	7,017	3,024	4,266	3,680	586
Calhoun County.....	12,734	5,061	2,470	3,643	896	664	379	1,891	1,891	0
Altha CCD.....	2,433	954	486	703	150	140	90	0	0	0
Altha town.....	536	219	92	146	46	33	20	0	0	0
Blountstown CCD.....	6,305	2,496	1,167	1,923	431	288	169	1,891	1,891	0
Blountstown city.....	2,249	940	364	689	164	92	57	265	265	0
West Calhoun CCD.....	3,996	1,611	817	1,017	315	236	120	0	0	0
Charlotte County.....	156,966	73,370	39,147	28,677	7,266	8,506	4,733	3,012	2,786	226
Grove City-Rotonda CCD.....	38,196	18,524	10,604	5,863	1,362	1,843	1,124	113	108	5
Englewood CDP (part).....	5,222	2,803	1,425	574	160	260	145	106	106	0
Grove City CDP.....	1,804	947	437	231	57	132	84	0	0	0
Manasota Key CDP.....	1,229	732	403	44	13	37	27	0	0	0
Rotonda CDP.....	8,759	4,414	2,625	1,153	249	318	213	0	0	0
Port Charlotte CCD.....	82,387	37,175	18,471	17,410	4,480	4,851	2,565	1,041	843	198
Charlotte Harbor CDP.....	3,288	1,900	563	463	119	243	128	426	419	7
Harbour Heights CDP.....	2,987	1,314	741	591	160	181	108	0	0	0
Port Charlotte CDP.....	53,929	23,782	11,368	12,042	3,371	3,366	1,711	463	318	145
Punta Gorda CCD.....	36,383	17,671	10,072	5,404	1,424	1,812	1,044	1,858	1,835	23
Charlotte Park CDP.....	2,325	1,172	693	255	87	118	75	0	0	0
Cleveland CDP.....	2,990	1,405	677	542	156	210	97	0	0	0
Punta Gorda city.....	16,444	8,443	4,998	1,937	443	623	399	197	193	4
Solana CDP.....	742	348	121	128	68	77	33	0	0	0
Citrus County.....	138,985	63,304	33,074	27,043	7,304	8,260	4,530	2,251	1,896	355
Crystal River CCD.....	70,258	31,420	17,156	13,539	3,844	4,299	2,331	681	501	180
Black Diamond CDP.....	975	464	358	118	21	14	10	126	126	0
Citrus Springs CDP.....	8,622	3,448	1,945	2,280	461	488	308	0	0	0
Crystal River city.....	2,889	1,401	602	520	154	212	110	219	219	0
Homosassa CDP.....	2,528	1,256	662	327	126	157	89	50	50	0
Homosassa Springs CDP.....	13,776	5,978	2,750	2,904	981	1,163	599	15	0	15
Lecanto CDP (part).....	3,024	1,271	647	665	208	233	92	110	106	4
Pine Ridge CDP (part).....	6,123	2,584	1,971	1,101	249	218	135	0	0	0
Sugarmill Woods CDP.....	8,287	3,989	2,474	1,148	328	348	182	0	0	0
Inverness CCD.....	68,727	31,884	15,918	13,504	3,460	3,961	2,199	1,570	1,395	175
Beverly Hills CDP.....	8,426	4,140	1,487	1,764	399	636	379	19	0	19
Citrus Hills CDP.....	7,353	3,402	2,479	1,035	243	194	122	117	117	0
Floral City CDP.....	5,211	2,337	1,216	1,057	311	290	153	6	0	6
Hernando CDP.....	9,031	4,164	2,071	1,680	512	604	337	23	0	23
Inverness city.....	6,652	3,313	1,164	1,424	326	425	232	558	487	71
Inverness Highlands North CDP.....	2,401	962	453	671	147	168	96	0	0	0
Inverness Highlands South CDP.....	6,539	2,840	1,405	1,578	334	382	208	3	0	3
Lecanto CDP (part).....	2,132	913	548	461	113	97	36	616	616	0
Pine Ridge CDP (part).....	3,359	1,731	864	495	111	158	86	116	116	0

Table 9.

Household Relationship and Group Quarters Population: 2010—Con.

[For information on confidentiality protection, nonsampling error, and definitions, see Selected Appendixes at <www.census.gov/prod/cen2010/cph-1-a.pdf>]

State County County Subdivision Place	Household population							Group quarters population		
	Total	Householder	Relationship to householder					Total	Institutionalized population	Non-institutionalized population
			Spouse	Child	Other relatives	Nonrelatives				
						Total	Unmarried partner			
Clay County.....	189,614	68,792	40,051	59,690	11,833	9,248	4,290	1,251	1,147	104
Green Cove Springs CCD.....	13,710	5,297	2,759	3,759	1,067	828	388	608	608	0
Green Cove Springs city.....	6,328	2,469	1,224	1,765	498	372	178	580	580	0
Keystone Heights CCD.....	17,852	6,821	3,825	5,047	1,208	951	458	0	0	0
Keystone Heights city.....	1,350	535	280	425	54	56	23	0	0	0
Middleburg CDP (part).....	3,165	1,082	738	937	249	159	78	0	0	0
Middleburg-Clay Hill CCD.....	54,745	18,179	11,166	18,908	3,767	2,725	1,263	18	0	18
Middleburg CDP (part).....	9,843	3,436	1,965	2,920	840	682	289	0	0	0
Oakleaf Plantation CDP.....	20,301	6,255	4,093	8,041	1,169	743	367	14	0	14
Orange Park CCD.....	89,120	33,429	19,001	27,386	5,036	4,268	1,944	527	445	82
Bellair-Meadowbrook Terrace CDP.....	13,225	5,296	2,102	3,838	946	1,043	488	118	109	9
Fleming Island CDP.....	27,123	9,821	6,528	8,986	995	793	368	3	0	3
Lakeside CDP.....	30,872	11,332	6,469	9,409	2,026	1,636	732	71	52	19
Orange Park town.....	8,085	3,464	1,560	2,065	555	441	191	327	284	43
Penney Farms CCD.....	14,187	5,066	3,300	4,590	755	476	237	98	94	4
Asbury Lake CDP.....	8,696	2,848	2,073	3,126	433	216	107	4	0	4
Penney Farms town.....	655	408	177	43	11	16	7	94	94	0
Collier County.....	316,974	133,179	72,152	72,423	19,808	19,412	8,233	4,546	1,980	2,566
Everglades CCD.....	14,788	6,705	3,824	2,722	740	797	397	296	38	258
Chokoloskee CDP.....	359	163	97	65	20	14	7	0	0	0
Everglades city.....	400	178	105	62	26	29	4	0	0	0
Plantation Island CDP.....	163	82	42	16	7	16	4	0	0	0
Verona Walk CDP.....	1,782	860	526	252	59	85	58	0	0	0
Immokalee CCD.....	48,547	15,124	8,916	15,512	5,058	3,937	1,274	1,747	34	1,713
Immokalee CDP.....	22,961	5,795	2,750	8,187	3,449	2,780	662	1,193	34	1,159
Orangetree CDP.....	4,406	1,386	1,011	1,643	216	150	85	0	0	0
Marco Island CCD.....	16,678	8,349	5,219	2,013	445	652	321	2	0	2
Goodland CDP.....	267	146	60	33	6	22	12	0	0	0
Marco Island city.....	16,411	8,203	5,159	1,980	439	630	309	2	0	2
Naples CCD.....	236,961	103,001	54,193	52,176	13,565	14,026	6,241	2,501	1,908	593
Golden Gate CDP.....	23,948	7,090	3,416	7,755	3,088	2,599	783	13	0	13
Island Walk CDP.....	3,035	1,538	960	373	68	96	58	0	0	0
Lely CDP.....	3,226	1,746	822	416	106	136	88	225	225	0
Lely Resort CDP.....	4,646	1,985	1,180	915	287	279	140	0	0	0
Naples city.....	19,258	10,231	5,297	2,530	475	725	389	279	268	11
Naples Manor CDP.....	5,562	1,268	786	2,152	929	427	109	0	0	0
Naples Park CDP.....	5,952	2,584	1,065	1,373	357	573	223	15	0	15
Pelican Bay CDP.....	6,346	3,611	2,362	238	42	93	70	0	0	0
Pine Ridge CDP.....	1,918	827	433	518	58	82	36	0	0	0
Vineyards CDP.....	3,329	1,667	1,075	467	42	78	36	46	4	42
Columbia County.....	62,925	24,941	12,029	17,439	4,827	3,689	1,933	4,606	4,425	181
Fort White CCD.....	15,481	6,056	3,294	3,989	1,257	885	429	8	0	8
Fort White town.....	567	207	93	183	56	28	9	0	0	0
Lake City CCD.....	45,683	18,233	8,394	12,928	3,400	2,728	1,453	4,598	4,425	173
Five Points CDP.....	1,024	376	132	315	103	98	50	241	241	0
Lake City city (part).....	11,123	4,659	1,395	3,399	919	751	404	899	782	117
Watertown CDP.....	2,786	1,190	406	700	286	204	103	43	0	43
North Columbia CCD.....	1,761	652	341	522	170	76	51	0	0	0
Lake City city (part).....	24	7	2	9	5	1	1	0	0	0
DeSoto County.....	31,064	11,445	5,676	8,287	2,609	3,047	987	3,798	3,053	745
Arcadia East CCD.....	20,130	7,080	3,223	5,689	1,903	2,235	639	3,121	2,685	436
Arcadia city (part).....	7,083	2,541	888	2,338	669	647	244	554	235	319
Southeast Arcadia CDP.....	6,463	1,934	840	1,969	722	998	229	91	9	82
Arcadia West CCD.....	10,934	4,365	2,453	2,598	706	812	348	677	368	309
Arcadia city (part).....	0	0	0	0	0	0	0	0	0	0
Dixie County.....	14,992	6,316	3,058	3,591	1,149	878	473	1,430	1,426	4
Cross City North CCD.....	10,896	4,526	2,143	2,713	856	658	350	1,425	1,425	0
Cross City town.....	1,673	691	255	508	149	70	37	55	55	0
Cross City South CCD.....	4,096	1,790	915	878	293	220	123	5	1	4
Horseshoe Beach town.....	169	86	44	31	8	0	0	0	0	0
Duval County.....	844,278	342,450	143,567	242,407	59,548	56,306	24,930	19,985	8,301	11,684
Baldwin CCD.....	6,971	2,565	1,425	2,104	500	377	191	0	0	0
Baldwin town.....	1,425	588	217	413	131	76	44	0	0	0
Jacksonville city (part).....	5,546	1,977	1,208	1,691	369	301	147	0	0	0
Jacksonville Beaches CCD.....	50,915	22,538	9,106	12,008	2,320	4,943	1,773	3,620	143	3,477
Atlantic Beach city.....	12,623	5,524	2,393	3,110	608	988	411	32	32	0
Jacksonville city (part).....	10,099	3,782	1,653	3,237	630	797	347	3,382	0	3,382
Jacksonville Beach city.....	21,156	10,040	3,711	4,147	797	2,461	755	206	111	95
Neptune Beach city.....	7,037	3,192	1,349	1,514	285	697	260	0	0	0
Jacksonville East CCD.....	410,228	170,350	76,192	112,571	23,329	27,786	12,165	6,599	1,920	4,679
Jacksonville city (part).....	410,228	170,350	76,192	112,571	23,329	27,786	12,165	6,599	1,920	4,679
Jacksonville North CCD.....	72,369	26,766	13,440	23,081	5,559	3,523	1,677	1,362	1,328	34
Jacksonville city (part).....	72,369	26,766	13,440	23,081	5,559	3,523	1,677	1,362	1,328	34
Jacksonville West CCD.....	303,795	120,231	43,404	92,643	27,840	19,677	9,124	8,404	4,910	3,494
Jacksonville city (part).....	303,795	120,231	43,404	92,643	27,840	19,677	9,124	8,404	4,910	3,494

Table 9.

Household Relationship and Group Quarters Population: 2010—Con.

[For information on confidentiality protection, nonsampling error, and definitions, see Selected Appendixes at <www.census.gov/prod/cen2010/cph-1-a.pdf>]

State County County Subdivision Place	Household population							Group quarters population		
	Total	Householder	Relationship to householder					Total	Institutionalized population	Non-institutionalized population
			Spouse	Child	Other relatives	Nonrelatives				
						Total	Unmarried partner			
Escambia County.....	279,660	116,238	49,417	76,594	19,474	17,937	7,663	17,959	5,509	12,450
Cantonment CCD.....	48,535	18,763	10,699	13,853	2,939	2,281	954	2,103	479	1,624
Ensley CDP (part).....	6,478	2,676	1,278	1,723	374	427	166	0	0	0
Ferry Pass CDP (part).....	4,214	2,036	851	760	189	378	98	1,918	294	1,624
Gonzalez CDP.....	13,273	4,910	2,992	4,126	727	518	236	0	0	0
Century CCD.....	8,124	3,152	1,634	2,293	717	328	166	1,735	1,720	15
Century town.....	1,614	644	210	523	181	56	26	84	84	0
Molino CDP (part).....	1,172	415	222	356	129	50	27	0	0	0
Northwest Escambia CCD.....	4,366	1,680	1,087	1,168	305	126	57	0	0	0
Molino CDP (part).....	105	43	18	29	10	5	3	0	0	0
Pensacola CCD.....	218,635	92,643	35,997	59,280	15,513	15,202	6,486	14,121	3,310	10,811
Bellview CDP.....	23,353	9,185	4,269	6,806	1,735	1,358	627	2	2	0
Brent CDP.....	18,410	7,086	2,466	5,816	1,730	1,312	535	3,394	14	3,380
Ensley CDP (part).....	14,069	5,778	2,049	3,905	1,329	1,008	433	55	13	42
Ferry Pass CDP (part).....	22,361	10,614	3,553	4,975	1,091	2,128	822	428	289	139
Goulding CDP.....	2,274	930	179	688	349	128	55	1,828	1,776	52
Myrtle Grove CDP.....	14,166	5,971	2,454	3,862	945	934	414	1,704	63	1,641
Pensacola city.....	51,196	23,592	8,394	12,601	3,192	3,417	1,463	727	284	443
Warrington CDP.....	14,522	6,232	2,119	3,979	980	1,212	569	9	0	9
West Pensacola CDP.....	21,261	8,547	2,428	6,437	2,136	1,713	772	78	7	71
Flagler County.....	95,012	39,186	22,036	22,945	5,607	5,238	2,672	684	562	122
Bunnell CCD.....	65,756	25,241	14,109	18,178	4,370	3,858	1,917	424	307	117
Bunnell city.....	2,362	1,052	305	633	216	156	87	314	280	34
Palm Coast city (part).....	56,714	21,459	12,298	16,091	3,631	3,235	1,611	64	27	37
Flagler Beach CCD.....	29,256	13,945	7,927	4,767	1,237	1,380	755	260	255	5
Beverly Beach town.....	338	208	98	13	4	15	11	0	0	0
Flagler Beach city (part).....	4,424	2,320	1,031	643	142	288	164	0	0	0
Marineland town (part).....	11	6	5	0	0	0	0	5	0	5
Palm Coast city (part).....	18,147	8,346	4,799	3,260	899	843	442	255	255	0
Franklin County.....	9,721	4,254	2,035	2,202	630	600	351	1,828	1,785	43
Apalachicola CCD.....	4,204	1,876	864	927	281	256	138	290	287	3
Apalachicola city.....	2,221	992	377	540	165	147	80	10	7	3
Carrabelle CCD.....	2,497	1,168	510	505	158	156	94	1,469	1,437	32
Carrabelle city (part).....	1,244	530	234	313	95	72	39	1,469	1,437	32
Eastpoint CCD.....	3,020	1,210	661	770	191	188	119	69	61	8
Carrabelle city (part).....	65	30	16	10	2	7	3	0	0	0
Eastpoint CDP.....	2,337	896	499	633	163	146	97	0	0	0
Gadsden County.....	44,228	16,952	7,127	13,313	4,805	2,031	1,084	2,161	1,401	760
Chattahoochee CCD.....	4,203	1,756	727	1,156	406	158	96	1,461	704	757
Chattahoochee city.....	2,191	940	338	635	191	87	57	1,461	704	757
Greensboro CCD.....	3,206	1,121	528	1,024	383	150	66	0	0	0
Greensboro town.....	602	203	78	205	77	39	17	0	0	0
Gretna city (part).....	20	6	4	8	2	0	0	0	0	0
Havana CCD.....	14,959	6,041	2,779	4,097	1,333	709	425	0	0	0
Havana town.....	1,754	765	315	455	132	87	53	0	0	0
Midway city.....	3,004	1,075	428	1,051	295	155	95	0	0	0
Quincy CCD.....	21,860	8,034	3,093	7,036	2,683	1,014	497	700	697	3
Gretna city (part).....	1,440	479	184	490	227	60	25	0	0	0
Quincy city.....	7,386	2,768	910	2,403	923	382	184	586	583	3
Gilchrist County.....	15,811	6,121	3,339	4,299	1,144	908	420	1,128	1,122	6
Bell CCD.....	5,352	2,163	1,159	1,339	376	315	149	6	0	6
Bell town.....	456	172	74	144	37	29	12	0	0	0
Trenton CCD.....	10,459	3,958	2,180	2,960	768	593	271	1,122	1,122	0
Fanning Springs city (part).....	278	121	58	54	24	21	7	0	0	0
Spring Ridge CDP.....	398	159	103	106	19	11	4	0	0	0
Trenton city.....	1,850	676	288	626	128	132	64	149	149	0
Glades County.....	11,401	4,533	2,358	2,686	898	926	342	1,483	1,483	0
Northeast Glades CCD.....	3,652	1,695	886	666	201	204	105	0	0	0
Buckhead Ridge CDP.....	1,450	714	378	179	100	79	34	0	0	0
Southwest Glades CCD.....	7,749	2,838	1,472	2,020	697	722	237	1,483	1,483	0
Moore Haven city.....	1,678	613	288	474	151	152	54	2	2	0
Gulf County.....	12,413	5,335	2,668	3,034	752	624	336	3,450	3,442	8
Port St. Joe CCD.....	7,090	3,160	1,586	1,646	374	324	172	436	428	8
Port St. Joe city.....	3,282	1,405	683	877	188	129	71	163	155	8
Wewahitchka CCD.....	5,323	2,175	1,082	1,388	378	300	164	3,014	3,014	0
Wewahitchka city.....	1,981	822	374	531	149	105	61	0	0	0
Hamilton County.....	11,735	4,617	2,154	3,216	1,152	596	244	3,064	3,044	20
Jasper CCD.....	5,160	2,073	842	1,475	530	240	103	3,044	3,044	0
Jasper city.....	1,550	664	219	427	169	71	30	2,996	2,996	0
Jennings CCD.....	4,816	1,804	980	1,287	482	263	105	19	0	19
Jennings town.....	861	260	116	253	158	74	13	17	0	17
White Springs CCD.....	1,759	740	332	454	140	93	36	1	0	1
White Springs town.....	777	326	121	211	75	44	16	0	0	0

Table 9.

Household Relationship and Group Quarters Population: 2010—Con.

[For information on confidentiality protection, nonsampling error, and definitions, see Selected Appendixes at <www.census.gov/prod/cen2010/cph-1-a.pdf>]

State County County Subdivision Place	Household population							Group quarters population		
	Total	Householder	Relationship to householder					Total	Institutionalized population	Non-institutionalized population
			Spouse	Child	Other relatives	Nonrelatives				
						Total	Unmarried partner			
Hardee County.....	25,747	8,245	4,393	8,196	2,980	1,933	652	1,984	1,785	199
Bowling Green CCD.....	5,007	1,520	852	1,636	669	330	118	62	41	21
Bowling Green city.....	2,881	792	426	1,023	419	221	63	49	28	21
Fort Green CDP.....	101	33	26	21	18	3	2	0	0	0
Fort Green Springs CDP (part).....	119	48	31	28	10	2	1	0	0	0
Wauchula CCD.....	12,767	4,100	1,998	4,076	1,440	1,153	344	1,922	1,744	178
Fort Green Springs CDP (part).....	112	32	14	22	18	26	4	0	0	0
Limestone CDP.....	132	51	22	31	14	14	5	0	0	0
Ona CDP.....	307	100	48	87	36	36	12	7	0	7
Wauchula city (part).....	4,872	1,545	684	1,609	571	463	155	128	99	29
Zolfo Springs town (part).....	0	0	0	0	0	0	0	0	0	0
Zolfo Springs CCD.....	7,973	2,625	1,543	2,484	871	450	190	0	0	0
Gardner CDP.....	463	216	134	83	15	15	11	0	0	0
Lemon Grove CDP.....	657	226	129	191	71	40	21	0	0	0
Wauchula city (part).....	1	1	0	0	0	0	0	0	0	0
Zolfo Springs town (part).....	1,827	523	278	666	233	127	43	0	0	0
Hendry County.....	37,198	12,025	6,046	11,891	4,035	3,201	1,120	1,942	1,635	307
Clewiston CCD.....	18,375	5,950	2,853	6,031	2,120	1,421	536	1,519	1,367	152
Clewiston city.....	7,024	2,320	1,209	2,220	697	578	188	131	131	0
Harlem CDP.....	2,658	881	263	973	430	111	56	0	0	0
Montura CDP.....	3,283	1,020	524	1,026	437	276	105	0	0	0
LaBelle CCD.....	18,823	6,075	3,193	5,860	1,915	1,780	584	423	268	155
Fort Denaud CDP.....	1,694	675	427	400	121	71	42	0	0	0
LaBelle city.....	4,369	1,553	780	1,296	404	336	130	271	264	7
Pioneer CDP.....	697	282	133	145	82	55	19	0	0	0
Port LaBelle CDP.....	3,530	1,110	566	1,287	323	244	127	0	0	0
Hernando County.....	170,950	71,745	37,991	41,803	9,977	9,434	5,026	1,828	1,530	298
Brooksville CCD.....	32,234	13,544	6,538	8,058	2,129	1,965	1,014	604	389	215
Brooksville city (part).....	7,345	3,504	1,192	1,814	376	459	266	374	207	167
Garden Grove CDP.....	674	298	145	142	41	48	25	0	0	0
Hill 'n Dale CDP.....	1,934	665	318	646	166	139	75	0	0	0
Istachatta CDP.....	116	52	20	25	9	10	4	0	0	0
Lake Lindsey CDP.....	71	34	5	18	5	9	6	0	0	0
Masaryktown CDP (part).....	183	76	32	38	11	26	17	0	0	0
Nobleton CDP.....	282	116	54	80	12	20	9	0	0	0
North Brooksville CDP.....	3,414	1,394	661	903	222	234	125	130	114	16
South Brooksville CDP (part).....	2,773	1,281	554	571	175	192	98	3	0	3
Spring Lake CDP.....	458	188	122	112	20	16	8	0	0	0
Wiscon CDP.....	706	320	114	163	55	54	23	0	0	0
Hernando Beach CCD.....	12,229	5,753	3,235	2,157	510	574	326	0	0	0
Aripeka CDP (part).....	72	35	18	14	0	5	3	0	0	0
Bayport CDP.....	43	21	5	11	1	5	4	0	0	0
Hernando Beach CDP.....	2,299	1,062	637	402	91	107	61	0	0	0
North Weeki Wachee CDP (part).....	3,871	1,940	1,104	489	153	185	98	0	0	0
Pine Island CDP.....	64	33	19	9	2	1	0	0	0	0
Spring Hill CDP (part).....	3,747	1,540	889	989	179	150	88	0	0	0
Weeki Wachee city (part).....	12	7	5	0	0	0	0	0	0	0
Weeki Wachee Gardens CDP.....	1,146	583	282	149	51	81	43	0	0	0
Ridge Manor CCD.....	6,882	2,803	1,505	1,637	482	455	240	0	0	0
Ridge Manor CDP.....	4,513	1,869	976	1,031	344	293	154	0	0	0
Spring Hill CCD.....	119,605	49,645	26,713	29,951	6,856	6,440	3,446	1,224	1,141	83
Brookridge CDP.....	4,420	2,319	1,129	630	180	162	103	0	0	0
Brooksville city (part).....	0	0	0	0	0	0	0	0	0	0
High Point CDP.....	3,686	1,870	897	507	181	231	122	0	0	0
Masaryktown CDP (part).....	857	349	154	209	77	68	29	0	0	0
North Weeki Wachee CDP (part).....	4,648	1,807	1,106	1,201	262	272	138	5	0	5
South Brooksville CDP (part).....	1,231	500	312	238	110	71	29	0	0	0
Spring Hill CDP (part).....	93,655	37,538	20,045	25,274	5,653	5,145	2,750	1,219	1,141	78
Timber Pines CDP.....	5,386	3,225	1,822	151	69	119	86	0	0	0
Weeki Wachee city (part).....	0	0	0	0	0	0	0	0	0	0
Highlands County.....	97,053	42,604	22,127	20,867	5,771	5,684	2,728	1,733	1,127	606
Avon Park CCD.....	32,383	13,694	7,420	7,336	2,203	1,730	820	407	203	204
Avon Park city.....	8,620	3,254	1,306	2,555	830	675	265	216	97	119
Sebring city (part).....	374	202	156	5	6	5	4	0	0	0
Lake Placid CCD.....	24,811	10,660	5,719	5,272	1,507	1,653	681	409	170	239
Lake Placid town.....	2,214	841	311	592	179	291	81	9	0	9
Sebring CCD.....	39,859	18,250	8,988	8,259	2,061	2,301	1,227	917	754	163
Sebring city (part).....	9,249	4,238	1,431	2,273	591	716	336	868	751	117
Hillsborough County.....	1,207,161	474,030	209,741	347,111	87,480	88,799	38,553	22,065	7,929	14,136
Brandon CCD.....	163,290	62,714	30,822	48,753	10,534	10,467	5,100	3,348	3,053	295
Brandon CDP.....	100,422	39,857	18,338	29,050	6,285	6,892	3,370	3,061	3,013	48
East Lake-Orient Park CDP (part).....	5,258	2,130	702	1,490	432	504	236	6	6	0
Mango CDP.....	11,250	4,130	1,581	3,479	1,008	1,052	522	63	0	63
Seffner CDP.....	7,547	2,709	1,466	2,358	589	425	197	32	24	8
Tampa city (part).....	0	0	0	0	0	0	0	0	0	0
Valrico CDP.....	35,433	12,667	8,021	11,412	1,962	1,371	686	112	10	102
Keystone-Citrus Park CCD.....	128,759	49,799	26,983	39,041	6,645	6,291	3,385	231	190	41

Table 9.

Household Relationship and Group Quarters Population: 2010—Con.

[For information on confidentiality protection, nonsampling error, and definitions, see Selected Appendixes at <www.census.gov/prod/cen2010/cph-1-a.pdf>]

State County County Subdivision Place	Household population							Group quarters population		
	Total	Householder	Relationship to householder					Total	Institutionalized population	Non-institutionalized population
			Spouse	Child	Other relatives	Nonrelatives				
						Total	Unmarried partner			
Hillsborough County—Con. Keystone-Citrus Park CCD—Con. Carrollwood CDP (part)..... Cheval CDP..... Citrus Park CDP..... Keystone CDP..... Lutz CDP (part)..... Northdale CDP..... Westchase CDP..... Palm River-Gibson-ton CCD..... Gibson-ton CDP..... Palm River-Clair Mel CDP..... Progress Village CDP..... Riverview CDP (part)..... Tampa city (part)..... Plant City CCD..... Dover CDP..... Plant City city..... Ruskin CCD..... Apollo Beach CDP..... Riverview CDP (part)..... Ruskin CDP..... Sun City Center CDP (part)..... Tampa CCD..... Carrollwood CDP (part)..... East Lake-Orient Park CDP (part)..... Egypt Lake-Leto CDP..... Lake Magdalene CDP..... Lutz CDP (part)..... Pebble Creek CDP..... Tampa city (part)..... Temple Terrace city..... Thonotosassa CDP..... Town 'n' Country CDP..... University CDP..... Wimauma-Riverview CCD..... Balm CDP..... Bloomingdale CDP..... Fish Hawk CDP..... Riverview CDP (part)..... Sun City Center CDP (part)..... Wimauma CDP..... Holmes County..... Bonifay CCD..... Bonifay city..... Esto-Noma CCD..... Esto town..... Noma town..... West Holmes CCD..... Ponce de Leon town..... Westville town..... Indian River County..... Fellsmere CCD..... Fellsmere city..... Sebastian city (part)..... West Vero Corridor CDP (part)..... Vero Beach CCD..... Florida Ridge CDP..... Gifford CDP..... Indian River Shores town..... Orchid town..... Roseland CDP..... Sebastian city (part)..... South Beach CDP..... Vero Beach city..... Vero Beach South CDP..... Wabasso CDP..... Wabasso Beach CDP..... West Vero Corridor CDP (part)..... Windsor CDP..... Winter Beach CDP..... Jackson County..... Alford CCD..... Alford town..... Campbellton CCD..... Campbellton town..... Jacob City city (part)..... Cottondale CCD.....	25,443 10,702 24,243 24,039 711 21,917 21,704 41,806 14,220 20,992 5,392 653 0 84,300 3,449 34,536 55,915 14,043 1,120 16,977 18,422 610,190 7,892 17,413 35,191 28,083 18,524 7,622 323,427 24,161 12,918 78,124 39,575 122,901 1,457 22,711 14,087 68,940 430 6,342 18,195 8,788 2,629 3,897 364 211 5,510 598 289 136,234 18,998 5,120 140 3,887 117,236 18,162 8,877 3,901 415 1,472 21,774 3,501 15,081 22,920 609 1,853 3,154 256 2,067 41,752 4,325 489 1,497 230 44 3,774	10,723 4,412 9,025 8,310 261 8,546 8,522 14,214 4,783 7,045 1,932 258 0 28,845 897 12,239 25,476 5,703 386 5,656 11,373 251,977 3,418 6,492 13,800 12,194 6,989 2,669 135,955 10,093 4,848 30,417 18,074 41,005 465 7,933 4,272 23,844 222 1,533 7,354 3,563 1,090 1,574 134 86 2,217 246 110 60,176 7,067 1,261 54 2,124 53,109 7,473 4,075 2,145 215 708 9,454 1,678 7,505 9,952 289 998 2,061 120 785 17,417 1,805 202 610 99 19 1,488	4,830 2,212 4,612 6,109 178 4,429 4,613 6,347 2,251 3,023 891 117 0 15,720 547 5,926 13,559 3,571 130 2,906 5,547 91,269 1,657 2,162 5,050 5,355 4,296 1,644 45,929 4,072 2,284 12,981 3,169 25,041 282 5,175 3,173 13,705 168 823 3,863 1,784 393 845 63 31 1,234 116 61 30,453 3,959 803 39 948 26,494 3,561 1,440 1,430 183 345 5,108 1,162 2,945 4,816 116 656 732 95 519 8,035 965 81 267 40 3 711	6,724 3,221 7,484 8,115 215 6,496 6,786 13,613 4,644 6,898 1,724 188 0 26,213 1,243 11,134 11,001 3,461 431 5,437 734 166,260 2,111 5,640 9,600 6,927 5,422 2,517 88,876 6,168 3,641 21,815 8,737 42,230 493 7,496 5,949 23,067 19 2,276 4,907 2,445 784 1,017 105 56 1,445 159 82 30,826 5,399 1,963 40 512 25,427 4,863 2,129 229 9 246 4,989 563 2,822 5,676 91 135 182 33 576 11,424 1,045 112 411 76 10 1,106	1,600 367 1,729 897 26 1,249 777 4,262 1,192 2,458 527 40 0 8,180 496 3,083 3,136 662 92 1,735 298 46,268 344 1,795 3,620 1,618 912 463 24,247 1,443 1,160 6,612 2,924 8,455 130 1,197 435 4,746 13 978 1,210 555 174 260 34 23 395 50 22 7,217 1,308 591 3 117 5,909 1,154 752 40 1 77 1,125 42 732 1,126 52 19 79 3 90 2,919 315 61 159 9 10 299	1,566 490 1,393 608 31 1,197 1,006 3,370 1,350 1,568 318 50 0 5,342 266 2,154 2,743 646 81 1,243 470 54,416 362 1,324 3,121 1,989 905 329 28,420 2,385 985 6,299 6,671 6,170 87 910 258 3,578 8 732 861 441 188 201 28 15 219 27 14 3,838 502 98 4 102 3,336 606 225 34 3 45 635 46 537 699 23 26 59 1 58 1,022 112 15 36 4 2 96	14 0 9 0 3 162 43 85 14 32 0 0 1,696 253 185 663 12 50 231 406 15,380 16 76 91 426 106 0 12,282 380 96 318 1,588 662 0 0 0 34 16 126 0 0 0 337 0 31 1,732 1,645 164 53 0 0 0 34 0 0 15 0 139 172 0 0 0 7,994 0 0 0 0 0 0 0 0 0 7,719 0 275			

Table 9.

Household Relationship and Group Quarters Population: 2010—Con.

[For information on confidentiality protection, nonsampling error, and definitions, see Selected Appendixes at <www.census.gov/prod/cen2010/cph-1-a.pdf>]

State County County Subdivision Place	Household population							Group quarters population		
	Total	Householder	Relationship to householder					Total	Institutionalized population	Non-institutionalized population
			Spouse	Child	Other relatives	Nonrelatives				
						Total	Unmarried partner			
Jackson County—Con.										
Cottontdale CCD—Con.										
Cottontdale town.....	933	373	150	290	74	46	27	0	0	0
Jacob City city (part).....	206	77	29	61	34	5	3	0	0	0
Cypress CCD.....	5,338	2,180	1,114	1,502	286	256	142	4	0	4
Grand Ridge town.....	892	362	175	251	61	43	32	0	0	0
Graceville CCD.....	4,007	1,669	762	1,094	283	199	84	2,289	2,115	174
Graceville city.....	1,954	851	297	546	139	121	42	324	150	174
Greenwood CCD.....	3,846	1,604	734	1,028	325	155	86	1,477	1,477	0
Greenwood town.....	686	280	121	191	61	33	11	0	0	0
Malone CCD.....	2,530	1,033	502	678	201	116	63	1,440	1,440	0
Bascom town.....	121	48	22	39	10	2	2	0	0	0
Malone town.....	648	276	110	181	49	32	17	1,440	1,440	0
Marianna CCD.....	12,209	5,256	2,167	3,366	781	639	301	736	639	97
Marianna city.....	5,481	2,470	705	1,618	379	309	174	621	524	97
Sneads CCD.....	4,226	1,772	813	1,194	270	177	102	2,048	2,048	0
Sneads town.....	1,849	802	286	536	137	88	48	0	0	0
Jefferson County.....	13,422	5,646	2,670	3,398	1,111	597	302	1,339	1,339	0
Monticello CCD.....	9,042	3,804	1,742	2,332	745	419	204	1,339	1,339	0
Aucilla CDP.....	100	50	18	22	6	4	3	0	0	0
Monticello city.....	2,418	1,027	355	690	248	98	55	88	88	0
Wacissa CCD.....	4,380	1,842	928	1,066	366	178	98	0	0	0
Lamont CDP.....	178	72	31	42	26	7	5	0	0	0
Lloyd CDP.....	215	85	38	63	15	14	8	0	0	0
Wacissa CDP.....	386	165	79	96	29	17	7	0	0	0
Waukeenhah CDP.....	272	102	57	90	15	8	5	0	0	0
Lafayette County.....	6,776	2,580	1,399	1,978	435	384	153	2,094	2,086	8
Day CCD.....	1,141	454	244	321	66	56	30	2,023	2,018	5
Day CDP.....	116	44	29	29	11	3	1	0	0	0
Mayo CCD.....	5,635	2,126	1,155	1,657	369	328	123	71	68	3
Mayo town.....	1,166	423	155	372	108	108	27	71	68	3
Lake County.....	293,065	121,289	65,983	72,760	17,381	15,652	7,962	3,987	3,494	493
Clermont CCD.....	78,637	28,647	17,224	24,215	4,760	3,791	1,884	211	189	22
Astatula town (part).....	0	0	0	0	0	0	0	0	0	0
Clermont city (part).....	28,025	10,910	6,175	8,034	1,633	1,273	632	199	177	22
Ferndale CDP.....	472	169	105	140	36	22	12	0	0	0
Four Corners CDP (part).....	10,952	3,946	1,916	3,575	751	764	365	0	0	0
Groveland city (part).....	16	5	1	6	0	4	2	0	0	0
Minneola city (part).....	9,398	3,214	1,903	3,265	556	460	244	5	5	0
Montverde town.....	1,463	549	362	416	70	66	35	0	0	0
Eustis CCD.....	27,095	11,315	5,863	6,953	1,619	1,345	717	336	325	11
Eustis city (part).....	18,101	7,461	3,403	4,958	1,242	1,037	541	334	323	11
Mount Dora city (part).....	2,574	1,208	843	395	70	58	37	0	0	0
Tavares city (part).....	0	0	0	0	0	0	0	0	0	0
Fruitland Park-Lady Lake CCD.....	29,005	13,783	7,062	5,291	1,366	1,503	835	293	205	88
Fruitland Park city (part).....	3,256	1,217	588	995	241	215	113	0	0	0
Lady Lake town.....	13,661	7,221	3,431	1,869	486	654	384	265	205	60
Groveland-Mascotte CCD.....	25,954	9,504	5,804	7,302	1,999	1,345	646	1,174	1,144	30
Clermont city (part).....	518	306	103	80	8	21	14	0	0	0
Groveland city (part).....	8,679	2,855	1,679	2,925	721	499	236	26	5	21
Mascotte city.....	5,100	1,495	883	1,880	524	318	132	1	1	0
Minneola city (part).....	0	0	0	0	0	0	0	0	0	0
Howey-in-the-Hills-Okahumpka CCD.....	16,023	8,116	5,213	1,623	524	547	317	0	0	0
Groveland city (part).....	8	3	3	2	0	0	0	0	0	0
Howey-in-the-Hills town.....	1,098	482	275	232	56	53	29	0	0	0
Leesburg city (part).....	1,689	905	643	51	36	54	43	0	0	0
Okahumpka CDP.....	267	104	52	72	17	22	15	0	0	0
Yalaha CDP.....	1,364	592	351	275	90	56	25	0	0	0
Leesburg CCD.....	22,455	9,981	4,072	5,412	1,488	1,502	720	483	346	137
Fruitland Park city (part).....	822	260	181	314	38	29	18	0	0	0
Leesburg city (part).....	15,595	6,763	2,214	4,230	1,202	1,186	543	483	346	137
Leesburg East CCD.....	23,065	10,521	5,660	4,557	1,094	1,233	688	0	0	0
Leesburg city (part).....	2,350	817	320	865	160	188	95	0	0	0
Lisbon CDP.....	260	106	53	59	23	19	12	0	0	0
Silver Lake CDP.....	1,879	803	481	429	77	89	42	0	0	0
Tavares city (part).....	67	44	13	5	1	4	4	0	0	0
Mount Dora CCD.....	23,756	9,696	4,707	6,277	1,612	1,464	759	314	310	4
Eustis city (part).....	0	0	0	0	0	0	0	0	0	0
Mount Dora city (part).....	8,445	3,880	1,363	2,056	596	550	281	314	310	4
Mount Plymouth CDP.....	4,011	1,544	854	1,111	255	247	143	0	0	0
Sorrento CDP.....	861	276	132	251	99	103	41	0	0	0
Tavares CCD.....	21,619	9,758	5,039	4,527	1,045	1,250	588	1,088	903	185
Astatula town (part).....	1,810	626	360	534	166	124	50	0	0	0
Eustis city (part).....	3	2	0	0	0	1	1	0	0	0
Mount Dora city (part).....	1,019	495	206	207	39	72	31	12	0	12
Tavares city (part).....	12,966	6,099	2,988	2,578	538	763	372	918	903	15
Umatilla CCD.....	25,456	9,968	5,339	6,603	1,874	1,672	808	88	72	16
Alttoona CDP.....	89	41	14	21	8	5	3	0	0	0

Table 9.

Household Relationship and Group Quarters Population: 2010—Con.

[For information on confidentiality protection, nonsampling error, and definitions, see Selected Appendixes at <www.census.gov/prod/cen2010/cph-1-a.pdf>]

State County County Subdivision Place	Household population							Group quarters population		
	Total	Householder	Relationship to householder					Total	Institutionalized population	Non-institutionalized population
			Spouse	Child	Other relatives	Nonrelatives				
						Total	Unmarried partner			
Lake County—Con.										
Umatilla CCD—Con.										
Astor CDP.....	1,556	673	344	307	127	105	54	0	0	0
Eustis city (part).....	120	50	32	24	5	9	2	0	0	0
Lake Kathryn CDP.....	920	356	154	232	95	83	41	0	0	0
Lake Mack-Forest Hills CDP.....	1,010	405	169	235	97	104	43	0	0	0
Mount Dora city (part).....	6	2	1	2	0	1	0	0	0	0
Paisley CDP.....	817	341	170	194	51	61	27	1	0	1
Pine Lakes CDP.....	862	327	127	220	75	113	54	0	0	0
Pittman CDP.....	180	79	53	34	8	6	1	0	0	0
Umatilla city.....	3,428	1,504	693	827	212	192	89	28	19	9
Lee County.....	610,266	259,818	132,426	141,125	35,723	41,174	20,068	8,488	4,259	4,229
Boca Grande CCD.....	1,164	619	424	68	20	33	20	160	0	160
Bonita Springs CCD.....	98,681	43,821	24,785	18,351	4,784	6,940	2,918	168	12	156
Bonita Springs city (part).....	42,649	19,377	10,968	6,942	2,423	2,939	1,233	157	12	145
Estero CDP (part).....	21,719	10,809	6,578	2,506	515	1,311	511	0	0	0
San Carlos Park CDP.....	16,813	6,123	2,980	4,933	1,204	1,573	663	11	0	11
Three Oaks CDP.....	3,592	1,268	767	1,145	155	257	92	0	0	0
Cape Coral CCD.....	167,476	67,646	36,941	43,336	9,479	10,074	5,546	573	470	103
Burnt Store Marina CDP.....	1,793	970	718	46	29	30	24	0	0	0
Cape Coral city (part).....	153,860	60,767	33,104	41,565	8,955	9,469	5,181	445	350	95
Fort Myers city (part).....	0	0	0	0	0	0	0	0	0	0
Lochmoor Waterway Estates CDP (part)....	3,283	1,466	727	713	173	204	103	0	0	0
Matlacha Isles-Matlacha Shores CDP.....	229	122	62	23	13	9	4	0	0	0
North Fort Myers CDP (part).....	7,156	3,864	1,991	726	259	316	210	128	120	8
Estero Island CCD.....	8,270	4,630	2,317	612	212	499	265	52	0	52
Bonita Springs city (part).....	1,108	640	368	53	10	37	24	0	0	0
Fort Myers Beach town (part).....	6,234	3,444	1,735	495	178	382	197	43	0	43
Fort Myers CCD.....	146,123	67,237	27,489	30,842	9,089	11,466	4,965	4,319	3,482	837
Cypress Lake CDP.....	11,779	6,520	2,445	1,693	370	751	401	67	67	0
Fort Myers city (part).....	51,271	21,464	6,401	13,864	4,654	4,888	1,947	3,236	2,520	716
Fort Myers Beach town (part).....	0	0	0	0	0	0	0	0	0	0
Harlem Heights CDP.....	1,975	546	213	770	257	189	83	0	0	0
Iona CDP.....	15,369	8,274	4,187	1,612	445	851	416	0	0	0
McGregor CDP.....	7,406	3,540	1,859	1,386	218	403	234	0	0	0
Page Park CDP.....	514	244	53	99	43	75	30	0	0	0
Pine Manor CDP.....	3,269	983	315	1,099	367	505	188	159	115	44
Punta Rassa CDP.....	1,554	1,031	448	41	11	23	17	196	196	0
Tice CDP.....	4,455	1,358	521	1,294	630	652	131	15	0	15
Villas CDP.....	11,556	6,013	2,078	1,971	535	959	480	13	0	13
Whiskey Creek CDP.....	4,655	2,228	1,120	923	151	233	140	0	0	0
Fort Myers Shores CCD.....	14,131	5,777	3,176	3,391	904	883	472	6	0	6
Alva CDP (part).....	2,496	1,009	649	580	123	135	64	0	0	0
Buckingham CDP (part).....	29	14	11	2	2	0	0	0	0	0
Charleston Park CDP.....	218	86	36	44	36	16	2	0	0	0
Fort Myers Shores CDP.....	5,481	2,167	1,002	1,469	451	392	224	6	0	6
North Fort Myers CDP (part).....	2,179	895	492	520	122	150	75	0	0	0
Olga CDP.....	1,952	746	421	531	129	125	68	0	0	0
Lehigh Acres CCD.....	122,192	44,302	24,325	36,614	9,007	7,944	4,059	3,022	232	2,790
Alva CDP (part).....	100	35	27	22	11	5	3	0	0	0
Buckingham CDP (part).....	3,993	1,470	917	1,102	248	256	122	14	0	14
Estero CDP (part).....	893	457	298	85	18	35	19	0	0	0
Fort Myers city (part).....	7,780	3,495	2,004	1,618	266	397	247	0	0	0
Gateway CDP.....	8,401	3,162	2,104	2,547	263	325	182	0	0	0
Lehigh Acres CDP.....	86,608	29,207	14,896	28,645	7,729	6,131	3,157	176	77	99
North Fort Myers CCD.....	36,530	17,681	8,297	6,107	1,830	2,615	1,416	79	63	16
Cape Coral city (part).....	0	0	0	0	0	0	0	0	0	0
Fort Myers city (part).....	11	9	0	0	0	2	2	0	0	0
Lochmoor Waterway Estates CDP (part)....	921	387	232	229	32	41	23	0	0	0
North Fort Myers CDP (part).....	29,865	15,062	7,250	4,408	1,269	1,876	1,085	79	63	16
Palmona Park CDP.....	1,146	477	155	276	92	146	75	0	0	0
Suncoast Estates CDP.....	4,384	1,633	581	1,188	433	549	230	0	0	0
Pine Island CCD.....	8,521	4,332	2,315	1,104	287	483	271	0	0	0
Bokeelia CDP.....	1,780	806	439	322	92	121	60	0	0	0
Matlacha CDP.....	677	404	169	54	19	31	24	0	0	0
Pine Island Center CDP.....	1,854	860	420	359	79	136	70	0	0	0
Pineland CDP.....	407	208	119	50	10	20	9	0	0	0
St. James City CDP.....	3,784	2,041	1,164	318	87	174	107	0	0	0
Sanibel Island CCD.....	7,178	3,773	2,357	700	111	237	136	109	0	109
Captiva CDP.....	479	293	135	29	2	20	12	104	0	104
Sanibel city.....	6,464	3,359	2,144	650	106	205	120	5	0	5
Leon County.....	260,493	110,945	40,674	63,687	13,907	31,280	7,535	14,994	3,505	11,489
East Leon CCD.....	34,942	13,973	7,577	10,269	1,696	1,427	739	1,587	1,489	98
Tallahassee city (part).....	11,961	5,073	2,269	3,503	475	641	338	1,388	1,358	30
Northeast Leon CCD.....	51,464	19,812	12,284	16,085	1,806	1,477	768	17	0	17
Tallahassee city (part).....	25,268	10,297	5,754	7,543	845	829	449	10	0	10
Northwest Leon CCD.....	22,756	9,267	4,217	6,197	1,217	1,858	686	88	80	8
Tallahassee city (part).....	6,493	2,611	818	1,739	381	944	255	1	0	1
Southeast Leon CCD.....	15,472	6,110	3,059	4,485	975	843	444	77	63	14

Table 9.

Household Relationship and Group Quarters Population: 2010—Con.

[For information on confidentiality protection, nonsampling error, and definitions, see Selected Appendixes at <www.census.gov/prod/cen2010/cph-1-a.pdf>]

State County County Subdivision Place	Household population							Group quarters population		
	Total	Householder	Relationship to householder					Total	Institutionalized population	Non-institutionalized population
			Spouse	Child	Other relatives	Nonrelatives				
						Total	Unmarried partner			
Leon County—Con.										
Southeast Leon CCD—Con.										
Tallahassee city (part).....	4,672	1,873	955	1,447	154	243	105	0	0	0
Woodville CDP.....	2,978	1,213	559	792	252	162	88	0	0	0
Southwest Leon CCD.....	12,781	5,064	1,993	3,473	988	1,263	495	0	0	0
Tallahassee city (part).....	1,102	469	96	258	77	202	71	0	0	0
Tallahassee Central CCD.....	34,686	16,889	2,214	5,584	2,025	7,974	1,184	11,594	468	11,126
Tallahassee city (part).....	34,686	16,889	2,214	5,584	2,025	7,974	1,184	11,594	468	11,126
Tallahassee East CCD.....	19,362	9,940	2,445	3,848	904	2,225	965	305	258	47
Tallahassee city (part).....	19,362	9,940	2,445	3,848	904	2,225	965	305	258	47
Tallahassee Northeast CCD.....	14,763	6,943	2,752	3,287	517	1,264	388	57	34	23
Tallahassee city (part).....	14,624	6,882	2,720	3,258	508	1,256	384	57	34	23
Tallahassee Northwest CCD.....	24,860	10,951	1,872	3,787	1,361	6,889	963	34	3	31
Tallahassee city (part).....	24,860	10,951	1,872	3,787	1,361	6,889	963	34	3	31
Tallahassee South CCD.....	13,864	5,291	1,387	4,124	1,412	1,650	368	0	0	0
Tallahassee city (part).....	9,580	3,644	889	2,793	896	1,358	223	0	0	0
Tallahassee Southwest CCD.....	15,543	6,705	874	2,548	1,006	4,410	535	1,235	1,110	125
Tallahassee city (part).....	14,145	6,186	729	2,147	849	4,234	471	1,234	1,110	124
Levy County.....	40,166	16,404	8,070	10,055	2,999	2,638	1,261	635	556	79
Cedar Key-Yankeetown CCD.....	6,269	2,896	1,465	1,194	349	365	200	274	227	47
Cedar Key city.....	698	365	186	103	17	27	22	4	0	4
Inglis town.....	1,282	620	255	232	83	92	45	43	0	43
Otter Creek town (part).....	134	55	31	26	11	11	3	0	0	0
Yankeetown town.....	502	240	134	72	29	27	19	0	0	0
Chiefland CCD.....	11,626	4,799	2,292	2,973	834	728	367	10	10	0
Andrews CDP.....	798	308	161	221	59	49	27	0	0	0
Chiefland city.....	2,235	905	267	711	192	160	81	10	10	0
Fanning Springs city (part).....	486	207	88	102	43	46	22	0	0	0
Manatee Road CDP.....	2,244	971	483	502	152	136	68	0	0	0
Otter Creek town (part).....	0	0	0	0	0	0	0	0	0	0
Williston-Bronson CCD.....	22,271	8,709	4,313	5,888	1,816	1,545	694	351	319	32
Bronson town.....	1,109	427	196	349	71	66	31	4	0	4
East Bronson CDP.....	1,945	727	363	513	186	156	84	0	0	0
East Williston CDP.....	689	262	73	211	98	45	22	5	0	5
Morriston CDP.....	164	59	34	51	13	7	1	0	0	0
Raleigh CDP.....	373	150	70	70	60	23	8	0	0	0
Williston city.....	2,608	1,025	386	778	182	237	72	160	137	23
Williston Highlands CDP.....	2,275	933	470	548	170	154	86	0	0	0
Liberty County.....	6,483	2,525	1,261	1,941	430	326	185	1,882	1,848	34
East Liberty CCD.....	2,107	837	429	626	106	109	76	0	0	0
Hosford CDP.....	650	263	124	194	41	28	19	0	0	0
Sumatra CDP (part).....	42	18	9	13	0	2	2	0	0	0
West Liberty CCD.....	4,376	1,688	832	1,315	324	217	109	1,882	1,848	34
Bristol city.....	901	365	156	264	72	44	22	95	61	34
Lake Mystic CDP.....	500	194	105	149	27	25	9	0	0	0
Sumatra CDP (part).....	106	42	24	27	7	6	4	0	0	0
Madison County.....	17,291	6,985	3,179	4,822	1,538	767	391	1,933	1,905	28
Greenville CCD.....	3,382	1,365	599	948	339	131	79	217	217	0
Greenville town.....	802	317	98	273	91	23	17	41	41	0
Madison CCD.....	13,909	5,620	2,580	3,874	1,199	636	312	1,716	1,688	28
Lee town.....	352	132	77	100	28	15	8	0	0	0
Madison city.....	2,738	1,126	335	838	308	131	73	105	77	28
Manatee County.....	318,016	135,729	67,778	76,281	19,082	19,146	9,514	4,817	2,810	2,007
Bradenton CCD.....	223,675	99,354	44,880	50,749	13,966	14,726	7,374	2,491	1,573	918
Anna Maria city.....	1,503	796	424	179	41	63	28	0	0	0
Bayshore Gardens CDP.....	16,287	7,557	2,702	3,526	1,147	1,355	636	36	4	32
Bradenton city (part).....	47,723	21,375	8,027	12,006	3,250	3,065	1,597	1,757	1,074	683
Bradenton Beach city.....	1,171	643	289	137	20	82	51	0	0	0
Cortez CDP.....	4,241	2,284	1,173	442	121	221	136	0	0	0
Ellenton CDP.....	4,269	1,692	826	1,095	351	305	141	6	6	0
Holmes Beach city.....	3,836	2,023	998	483	91	241	147	0	0	0
Longboat Key town (part).....	2,398	1,348	789	165	28	68	45	0	0	0
Palmetto city (part).....	2	1	1	0	0	0	0	0	0	0
Samoset CDP.....	3,792	1,179	492	1,308	513	300	133	62	54	8
South Bradenton CDP.....	22,126	10,539	3,372	4,955	1,484	1,776	912	52	13	39
West Bradenton CDP.....	4,185	1,659	931	1,104	268	223	97	7	0	7
West Samoset CDP.....	5,561	1,785	614	1,835	748	579	220	22	0	22
Whitfield CDP.....	2,882	1,246	620	594	202	220	107	0	0	0
Myakka City CCD.....	42,769	16,274	11,153	12,282	1,409	1,651	860	535	0	535
Bradenton city (part).....	66	30	20	11	3	2	2	0	0	0
Palmetto CCD.....	29,858	11,837	5,978	7,461	2,692	1,890	826	1,322	1,208	114
Memphis CDP.....	7,848	2,676	1,203	2,347	1,052	570	231	0	0	0
Palmetto city (part).....	12,362	4,890	2,316	3,177	1,100	879	347	242	128	114
Parrish CCD.....	21,714	8,264	5,767	5,789	1,015	879	454	469	29	440

Table 9.

Household Relationship and Group Quarters Population: 2010—Con.

[For information on confidentiality protection, nonsampling error, and definitions, see Selected Appendixes at <www.census.gov/prod/cen2010/cph-1-a.pdf>]

State County County Subdivision Place	Household population							Group quarters population		
	Total	Householder	Relationship to householder					Total	Institutionalized population	Non-institutionalized population
			Spouse	Child	Other relatives	Nonrelatives				
						Total	Unmarried partner			
Marion County.....	323,059	137,726	70,058	75,824	20,626	18,825	9,596	8,239	7,524	715
Bellevue CCD.....	107,359	46,408	26,642	22,312	6,283	5,714	3,035	86	40	46
Bellevue city.....	4,468	1,928	741	1,202	256	341	173	24	14	10
Silver Springs Shores CDP (part).....	0	0	0	0	0	0	0	0	0	0
The Villages CDP (part).....	8,008	4,433	3,132	135	115	193	140	0	0	0
Dunnellon CCD.....	12,354	5,682	3,205	2,273	647	547	291	0	0	0
Dunnellon city.....	1,733	878	345	330	97	83	46	0	0	0
East Marion CCD.....	19,356	8,485	4,036	4,011	1,437	1,387	717	52	42	10
Fellowship CCD.....	25,054	11,620	6,340	4,436	1,424	1,234	646	178	177	1
Fort McCoy-Anthony CCD.....	14,824	5,891	2,928	3,735	1,206	1,064	476	4,406	4,344	62
Ocala CCD.....	131,606	54,488	24,392	36,079	8,537	8,110	4,079	3,378	2,908	470
Ocala city.....	53,034	23,103	8,413	14,509	3,348	3,661	1,844	3,281	2,856	425
Silver Springs Shores CDP (part).....	6,531	2,668	983	1,858	570	452	222	8	5	3
Reddick-McIntosh CCD.....	12,506	5,152	2,515	2,978	1,092	769	352	139	13	126
McIntosh town.....	452	221	110	85	12	24	17	0	0	0
Reddick town.....	506	203	83	137	62	21	15	0	0	0
Martin County.....	142,385	63,899	32,198	31,505	6,585	8,198	3,786	3,933	3,088	845
Indiantown CCD.....	18,346	6,334	3,840	5,155	1,548	1,469	420	1,956	1,697	259
Indiantown CDP.....	6,078	1,605	852	1,840	897	884	121	5	0	5
Port Salerno-Hobe Sound CCD.....	59,587	27,116	13,971	12,242	2,774	3,484	1,676	613	334	279
Hobe Sound CDP.....	11,305	5,381	2,566	2,277	510	571	341	216	113	103
Jupiter Island town.....	746	429	212	59	3	43	14	71	0	71
Port Salerno CDP.....	9,993	4,455	2,005	2,219	581	733	348	98	98	0
Stuart city (part).....	0	0	0	0	0	0	0	4	0	4
Stuart CCD.....	64,452	30,449	14,387	14,108	2,263	3,245	1,690	1,364	1,057	307
Jensen Beach CDP.....	11,575	5,525	2,411	2,489	451	699	371	132	10	122
North River Shores CDP.....	3,067	1,477	695	634	79	182	89	12	9	3
Ocean Breeze Park town.....	355	267	60	8	2	18	12	0	0	0
Palm City CDP.....	22,967	9,765	5,895	5,949	647	711	404	153	153	0
Rio CDP.....	965	474	208	178	37	68	34	0	0	0
Sewall's Point town.....	1,996	793	568	539	37	59	35	0	0	0
Stuart city (part).....	15,168	7,701	2,444	3,106	766	1,151	546	421	250	171
Miami-Dade County.....	2,456,378	867,352	380,241	721,944	303,208	183,633	67,317	40,057	20,640	19,417
Everglades CCD.....	6,567	1,979	1,241	1,987	831	529	157	11	0	11
Homestead city (part).....	0	0	0	0	0	0	0	0	0	0
Hialeah CCD.....	340,260	109,164	55,558	98,793	50,238	26,507	9,329	1,826	963	863
Country Club CDP.....	47,055	16,253	7,507	15,089	5,218	2,988	1,552	50	39	11
Hialeah city (part).....	218,389	69,551	34,174	59,279	35,782	19,603	6,011	1,493	727	766
Hialeah Gardens city.....	21,516	6,391	3,624	6,773	3,396	1,332	577	228	192	36
Miami Lakes town.....	29,333	10,253	5,737	9,318	2,672	1,353	705	28	0	28
Palm Springs North CDP.....	5,245	1,572	1,077	1,680	629	287	108	8	0	8
Homestead CCD.....	104,257	31,884	14,262	36,850	12,262	8,999	3,314	1,556	1,186	370
Coral Gables city (part).....	0	0	0	0	0	0	0	0	0	0
Florida City city.....	11,221	3,324	1,068	4,424	1,634	771	366	24	0	24
Homestead city (part).....	59,028	18,739	7,892	20,400	6,182	5,815	2,044	450	227	223
Islandia city.....	18	3	0	5	8	2	0	0	0	0
Leisure City CDP (part).....	18,816	5,146	2,540	6,717	2,951	1,462	514	41	9	32
Kendale Lakes-Tamiami CCD.....	357,031	111,556	64,277	117,100	44,577	19,521	7,748	7,467	6,649	818
Country Walk CDP.....	15,979	4,713	3,175	5,884	1,636	571	257	18	0	18
Kendale Lakes CDP.....	55,994	18,279	9,877	17,269	7,228	3,341	1,244	154	36	118
Kendall CDP (part).....	10,382	4,153	1,540	2,824	1,043	822	337	206	175	31
Kendall West CDP.....	36,099	11,537	6,088	11,781	4,584	2,109	852	55	0	55
Medley town (part).....	47	13	9	12	10	3	2	0	0	0
Richmond West CDP.....	31,890	8,923	5,895	11,285	4,220	1,567	655	83	26	57
South Miami Heights CDP (part).....	5,670	1,568	866	1,717	1,038	481	149	29	0	29
Tamiami CDP.....	55,043	16,732	9,749	16,476	8,401	3,685	1,185	228	23	205
The Crossings CDP.....	22,721	8,121	4,337	7,085	2,079	1,099	521	37	7	30
The Hammocks CDP.....	50,735	16,394	9,014	17,151	5,644	2,532	1,143	268	161	107
Three Lakes CDP.....	15,041	4,961	2,792	5,201	1,387	700	361	6	6	0
Kendall-Palmetto Bay CCD.....	155,193	55,336	30,161	49,602	12,604	7,490	2,992	417	207	210
Coral Gables city (part).....	10,926	4,216	2,614	3,297	344	455	137	1	0	1
Cutler Bay town (part).....	199	80	24	54	33	8	5	0	0	0
Kendall CDP (part).....	64,684	24,985	12,462	18,994	4,868	3,375	1,462	99	34	65
Palmetto Bay village (part).....	23,393	7,923	5,305	8,128	1,271	766	354	17	3	14
Palmetto Estates CDP.....	13,450	3,994	2,113	4,487	1,955	901	293	85	9	76
Pinecrest village (part).....	17,097	5,702	3,969	6,225	680	521	179	12	4	8
Richmond Heights CDP.....	8,370	2,697	1,068	2,707	1,500	398	147	171	157	14
Sunset CDP (part).....	4,470	1,566	910	1,375	375	244	85	6	0	6
West Perrine CDP.....	9,434	2,967	1,014	3,324	1,478	651	277	26	0	26
Key Biscayne CCD.....	12,375	4,708	2,788	4,129	288	462	151	14	0	14
Key Biscayne village.....	12,344	4,704	2,785	4,126	286	443	151	0	0	0
Miami city (part).....	0	0	0	0	0	0	0	14	0	14
Miami CCD.....	888,950	338,283	119,965	242,402	111,565	76,735	27,205	19,889	8,210	11,679
Aventura city.....	35,666	17,892	7,480	7,188	1,277	1,829	912	96	96	0
Biscayne Park village.....	3,051	1,201	549	830	228	243	122	4	0	4
Brownsville CDP.....	15,207	5,044	1,062	5,507	2,578	1,016	419	106	6	100
Coral Gables city (part).....	31,314	13,730	6,205	7,649	1,589	2,141	789	4,539	1	4,538
Coral Terrace CDP.....	24,056	7,811	3,904	6,149	3,828	2,364	580	320	213	107
El Portal village.....	2,325	847	337	659	303	179	69	0	0	0

Table 9.

Household Relationship and Group Quarters Population: 2010—Con.

[For information on confidentiality protection, nonsampling error, and definitions, see Selected Appendixes at <www.census.gov/prod/cen2010/cph-1-a.pdf>]

State County County Subdivision Place	Household population							Group quarters population		
	Total	Householder	Relationship to householder					Total	Institutionalized population	Non-institutionalized population
			Spouse	Child	Other relatives	Nonrelatives				
						Total	Unmarried partner			
Miami-Dade County—Con.										
Miami CCD—Con.										
Gladeview CDP.....	11,444	3,672	862	3,929	2,042	939	350	91	0	91
Glenvar Heights CDP.....	16,872	7,508	2,858	3,978	1,111	1,417	555	26	0	26
Golden Glades CDP.....	32,534	9,907	3,797	11,046	5,457	2,327	714	611	524	87
Hialeah city (part).....	4,787	1,654	761	1,437	648	287	148	0	0	0
Ives Estates CDP.....	19,507	7,355	2,693	6,093	2,203	1,163	499	18	13	5
Miami city (part).....	391,296	158,317	49,610	95,599	48,153	39,617	14,348	8,147	5,133	3,014
Miami Beach city (part).....	0	0	0	0	0	0	0	0	0	0
Miami Gardens city (part).....	18,968	6,191	2,136	6,159	3,336	1,146	393	1,010	5	1,005
Miami Shores village (part).....	9,604	3,627	1,780	2,738	833	626	312	889	0	889
Miami Springs city.....	13,484	5,062	2,438	4,001	1,128	855	399	325	303	22
North Miami city.....	57,146	19,275	7,104	17,939	8,394	4,434	1,574	1,640	539	1,101
North Miami Beach city.....	41,287	14,412	5,723	12,709	5,563	2,880	1,055	236	151	85
Ojus CDP.....	17,870	7,121	3,276	5,331	1,173	969	374	166	166	0
Olympia Heights CDP (part).....	2,542	839	521	724	312	146	41	29	0	29
Opa-locka city.....	15,151	5,086	1,300	5,184	2,304	1,277	491	68	4	64
Pinecrest village (part).....	1,114	496	177	305	46	90	33	0	0	0
Pinewood CDP.....	16,234	5,051	1,625	5,545	2,808	1,205	389	286	260	26
South Miami city.....	11,559	4,699	1,733	2,994	949	1,184	292	98	69	29
Virginia Gardens village.....	2,375	899	395	701	244	136	73	0	0	0
West Little River CDP.....	34,567	10,326	3,810	10,437	6,608	3,386	839	132	100	32
West Miami city.....	5,965	2,083	1,007	1,568	778	529	143	0	0	0
Westview CDP.....	9,633	3,095	1,065	2,992	1,841	640	207	17	5	12
Miami Beach CCD.....	129,696	67,668	20,490	23,725	6,607	11,206	5,134	1,074	582	492
Bal Harbour village.....	2,513	1,319	522	478	73	121	67	0	0	0
Bay Harbor Islands town.....	5,628	2,599	986	1,468	245	330	193	0	0	0
Fisher Island CDP.....	132	63	42	16	3	8	5	0	0	0
Golden Beach town.....	919	287	204	339	49	40	10	0	0	0
Indian Creek village.....	86	26	18	29	1	12	0	0	0	0
Miami city (part).....	0	0	0	0	0	0	0	0	0	0
Miami Beach city (part).....	86,753	47,168	12,420	14,416	4,421	8,328	3,748	1,026	534	492
Miami Shores village (part).....	0	0	0	0	0	0	0	0	0	0
North Bay Village city.....	7,089	3,364	1,101	1,448	428	748	353	48	48	0
Sunny Isles Beach city.....	20,832	10,233	3,989	4,174	1,112	1,324	622	0	0	0
Surfside town.....	5,744	2,609	1,208	1,357	275	295	136	0	0	0
Miami Gardens CCD.....	107,800	31,813	13,255	36,700	18,818	7,214	2,319	435	93	342
Miami Gardens city (part).....	86,832	26,028	10,189	30,464	14,879	5,272	1,812	357	59	298
North Westside CCD.....	124,491	43,013	21,382	37,290	14,145	8,661	3,256	2,271	2,162	109
Doral city.....	45,698	15,244	8,890	15,879	3,414	2,271	936	6	0	6
Fountainbleau CDP.....	59,718	21,664	9,642	16,264	7,610	4,538	1,758	46	9	37
Medley town (part).....	791	320	121	172	115	63	28	0	0	0
Sweetwater city.....	13,449	4,116	2,009	3,731	2,283	1,310	350	50	0	50
Princeton-Goulds CCD.....	141,414	43,797	21,502	49,932	17,359	8,824	3,881	1,916	575	1,341
Cutler Bay town (part).....	39,749	13,258	7,208	13,324	3,725	2,234	1,024	338	245	93
Goulds CDP.....	10,037	2,987	1,059	3,821	1,590	580	271	66	36	30
Homestead city (part).....	1,034	257	129	494	95	59	48	0	0	0
Homestead Base CDP.....	172	48	6	104	9	5	2	792	0	792
Leisure City CDP (part).....	3,787	1,074	468	1,434	507	304	132	11	5	6
Naranja CDP.....	8,232	2,518	992	3,200	962	560	282	71	0	71
Palmetto Bay village (part).....	0	0	0	0	0	0	0	0	0	0
Princeton CDP.....	21,997	6,024	3,130	8,633	2,895	1,315	631	41	0	41
South Miami Heights CDP (part).....	29,633	9,138	4,168	9,635	4,522	2,170	761	364	285	79
South Westside CCD.....	88,344	28,151	15,360	23,434	13,914	7,485	1,831	3,181	13	3,168
Olympia Heights CDP (part).....	10,818	3,291	1,941	2,813	1,823	950	205	99	0	99
Sunset CDP (part).....	11,834	3,787	2,261	3,536	1,463	787	220	79	6	73
University Park CDP.....	24,328	8,149	4,270	6,331	3,686	1,892	528	2,667	2	2,665
Westchester CDP.....	29,604	9,528	4,972	7,668	4,855	2,581	645	258	5	253
Westwood Lakes CDP.....	11,760	3,396	1,916	3,086	2,087	1,275	233	78	0	78
Monroe County.....	71,070	32,629	14,040	13,095	3,871	7,435	3,012	2,020	613	1,407
Cape Sable CCD.....	24	12	4	5	3	0	0	0	0	0
Key West CCD.....	31,145	13,948	5,000	5,987	2,110	4,100	1,349	1,260	358	902
Big Coppitt Key CDP.....	2,457	1,062	499	494	167	235	93	1	0	1
Key West city.....	23,526	10,929	3,692	4,188	1,381	3,336	1,048	1,123	346	777
Stock Island CDP.....	3,795	1,396	500	981	484	434	166	124	12	112
Lower Keys CCD.....	10,548	4,936	2,523	1,729	406	954	494	104	92	12
Big Pine Key CDP.....	4,152	1,956	903	705	171	417	225	100	92	8
Cudjoe Key CDP.....	1,761	839	484	255	46	137	62	2	0	2
Middle Keys CCD.....	9,809	4,590	2,127	1,734	479	879	451	224	20	204
Duck Key CDP.....	507	260	140	46	14	47	18	114	0	114
Key Colony Beach city.....	797	432	228	70	16	51	36	0	0	0
Layton city.....	184	97	44	17	5	21	7	0	0	0
Marathon city.....	8,188	3,718	1,678	1,594	444	754	386	109	19	90
Upper Keys CCD.....	19,544	9,143	4,386	3,640	873	1,502	718	432	143	289
Islamorada, Village of Islands village.....	5,966	2,882	1,387	1,030	214	453	208	153	134	19
Key Largo CDP.....	10,361	4,706	2,199	2,108	528	820	377	72	3	69
North Key Largo CDP.....	1,048	557	353	75	20	43	27	196	0	196
Tavernier CDP.....	2,125	974	432	425	109	185	105	11	6	5

Table 9.

Household Relationship and Group Quarters Population: 2010—Con.

[For information on confidentiality protection, nonsampling error, and definitions, see Selected Appendixes at <www.census.gov/prod/cen2010/cph-1-a.pdf>]

State County County Subdivision Place	Household population							Group quarters population		
	Total	Householder	Relationship to householder					Total	Institutionalized population	Non-institutionalized population
			Spouse	Child	Other relatives	Nonrelatives				
						Total	Unmarried partner			
Nassau County.....	72,771	28,794	16,433	19,107	4,635	3,802	1,782	543	432	111
Callahan-Hilliard CCD.....	26,161	9,561	5,702	7,849	1,867	1,182	553	118	118	0
Callahan town.....	1,123	475	197	342	55	54	31	0	0	0
Hilliard town.....	2,968	1,120	501	971	199	177	95	118	118	0
Nassau Village-Ratliff CDP.....	5,337	1,940	1,143	1,500	478	276	121	0	0	0
Fernandina Beach CCD.....	20,226	9,351	4,847	3,859	970	1,199	510	226	115	111
Fernandina Beach city (part).....	11,261	5,176	2,346	2,326	630	783	316	226	115	111
Yulee CCD.....	26,384	9,882	5,884	7,399	1,798	1,421	719	199	199	0
Fernandina Beach city (part).....	0	0	0	0	0	0	0	0	0	0
Yulee CDP.....	11,491	4,362	2,404	3,164	867	694	350	0	0	0
Okaloosa County.....	175,939	72,379	36,624	47,307	8,969	10,660	4,533	4,883	2,703	2,180
Baker CCD.....	7,685	3,023	1,738	2,082	488	354	183	3	0	3
Crestview CCD.....	42,151	15,880	8,730	13,191	2,353	1,997	948	2,207	2,197	10
Crestview city.....	20,188	7,654	3,790	6,635	1,092	1,017	466	790	789	1
Eglin AFB CCD.....	4,416	1,482	1,038	1,833	41	22	11	533	0	533
Eglin AFB CDP.....	2,274	869	502	880	12	11	5	0	0	0
Niceville city (part).....	0	0	0	0	0	0	0	0	0	0
Fort Walton Beach CCD.....	86,735	37,684	16,734	20,911	4,625	6,781	2,735	892	506	386
Cinco Bayou town.....	383	221	55	57	16	34	19	0	0	0
Destin city.....	12,185	5,294	2,483	2,640	560	1,208	384	120	111	9
Fort Walton Beach city.....	19,021	8,401	3,481	4,629	1,159	1,351	597	486	154	332
Lake Lorraine CDP.....	7,010	2,962	1,439	1,815	339	455	199	0	0	0
Mary Esther city.....	3,851	1,616	815	930	230	260	115	0	0	0
Ocean City CDP.....	5,550	2,394	973	1,332	382	469	186	0	0	0
Shalimar town.....	717	306	174	176	31	30	14	0	0	0
Wright CDP.....	22,841	9,836	3,925	5,745	1,329	2,006	783	286	241	45
Laurel Hill CCD.....	1,921	770	426	494	150	81	45	0	0	0
Laurel Hill city.....	537	223	106	141	42	25	15	0	0	0
Niceville-Valparaiso CCD.....	33,031	13,540	7,958	8,796	1,312	1,425	611	1,248	0	1,248
Niceville city (part).....	12,748	5,241	2,868	3,432	540	667	282	1	0	1
Valparaiso city.....	3,789	1,712	780	866	196	235	93	1,247	0	1,247
Okeechobee County.....	37,493	14,013	6,968	10,311	3,227	2,974	1,294	2,503	2,331	172
North Okeechobee CCD.....	6,596	2,322	1,356	1,868	599	451	211	1,995	1,899	96
Okeechobee CCD.....	30,897	11,691	5,612	8,443	2,628	2,523	1,083	508	432	76
Cypress Quarters CDP.....	1,206	405	157	370	215	59	28	9	0	9
Okeechobee city.....	5,184	1,953	833	1,501	415	482	180	437	382	55
Taylor Creek CDP.....	4,344	2,016	878	813	257	380	182	4	4	0
Orange County.....	1,112,252	421,847	183,486	325,164	89,315	92,440	35,234	33,704	10,214	23,490
Apopka CCD.....	86,825	30,736	16,917	26,597	7,584	4,991	2,188	279	118	161
Apopka city.....	41,364	14,360	8,215	13,180	3,304	2,305	990	178	118	60
Clarcona CDP (part).....	1,366	699	222	233	87	125	72	0	0	0
Ocoee city (part).....	3,876	1,162	803	1,440	317	154	65	0	0	0
Paradise Heights CDP.....	1,215	405	188	374	115	133	68	0	0	0
South Apopka CDP.....	5,728	1,808	648	1,942	926	404	156	0	0	0
Tangerine CDP.....	2,835	1,035	592	770	314	124	64	30	0	30
Zellwood CDP.....	2,817	1,441	699	398	168	111	61	0	0	0
East Orange CCD.....	34,175	11,753	7,172	10,880	2,333	2,037	987	11	11	0
Bitthio CDP.....	8,268	2,793	1,500	2,643	687	645	289	0	0	0
Christmas CDP.....	1,146	422	213	296	97	118	56	0	0	0
Lake Hart CDP.....	531	218	127	126	36	24	12	11	11	0
Lake Mary Jane CDP.....	1,575	571	410	454	82	58	40	0	0	0
Orlando city (part).....	3,743	1,236	799	1,255	230	223	107	0	0	0
Wedgfield CDP.....	6,705	2,285	1,586	2,116	464	254	155	0	0	0
Orlando CCD.....	528,838	212,785	74,354	147,841	45,989	47,869	19,707	10,423	6,255	4,168
Azalea Park CDP.....	12,489	4,428	1,722	3,904	1,338	1,097	502	67	0	67
Belle Isle city.....	5,984	2,403	1,443	1,574	275	289	125	4	0	4
Clarcona CDP (part).....	944	341	243	244	84	32	16	0	0	0
Conway CDP.....	13,460	5,037	2,839	3,953	850	781	321	7	7	0
Eatonville town.....	1,965	674	193	630	336	132	47	194	0	194
Edgewood city.....	2,479	983	560	661	142	133	66	24	0	24
Fairview Shores CDP.....	10,013	4,389	1,413	2,505	717	989	432	226	119	107
Goldenrod CDP (part).....	3,987	1,972	396	772	182	665	217	2	0	2
Holden Heights CDP.....	3,353	1,401	558	795	251	348	125	326	316	10
Lockhart CDP.....	13,030	4,947	2,123	3,841	1,079	1,040	463	30	0	30
Maitland city.....	15,620	6,914	3,022	4,129	556	999	488	131	131	0
Meadow Woods CDP.....	25,552	7,759	4,166	9,211	2,836	1,580	707	6	0	6
Oak Ridge CDP.....	22,679	7,379	2,664	6,985	3,092	2,559	798	6	0	6
Orlando city (part).....	211,973	94,170	26,746	53,267	15,995	21,795	9,423	3,293	1,227	2,066
Orlovista CDP.....	6,105	2,107	718	1,913	838	529	212	18	10	8
Pine Castle CDP.....	10,801	3,619	1,486	3,464	1,247	985	372	4	0	4
Pine Hills CDP (part).....	50,525	16,143	6,432	17,710	6,793	3,447	1,248	126	39	87
Sky Lake CDP.....	6,152	1,978	846	1,884	889	555	169	1	0	1
Southchase CDP (part).....	6,226	1,904	1,143	2,155	683	341	140	0	0	0
Taft CDP.....	2,205	766	326	681	236	196	88	0	0	0
Winter Park city.....	26,243	12,228	5,213	6,271	822	1,709	675	1,609	338	1,271
Southwest Orange CCD.....	168,191	60,990	34,439	51,837	10,419	10,506	3,972	7,043	241	6,802
Bay Hill CDP.....	4,884	1,835	1,324	1,400	206	119	57	0	0	0
Bay Lake city.....	47	17	13	12	4	1	0	0	0	0

Table 9.

Household Relationship and Group Quarters Population: 2010—Con.

[For information on confidentiality protection, nonsampling error, and definitions, see Selected Appendixes at <www.census.gov/prod/cen2010/cph-1-a.pdf>]

State County County Subdivision Place	Household population							Group quarters population		
	Total	Householder	Relationship to householder					Total	Institutionalized population	Non-institutionalized population
			Spouse	Child	Other relatives	Nonrelatives				
						Total	Unmarried partner			
Orange County—Con.										
Southwest Orange CCD—Con.										
Doctor Phillips CDP.....	10,981	4,251	2,466	3,222	543	499	224	0	0	0
Four Corners CDP (part).....	1,485	660	344	304	97	80	36	0	0	0
Gotha CDP (part).....	1,150	357	268	446	40	39	14	0	0	0
Horizon West CDP.....	14,000	5,086	2,867	4,251	718	1,078	438	0	0	0
Hunters Creek CDP.....	14,206	5,529	2,707	4,011	898	1,061	451	115	115	0
Lake Buena Vista city.....	10	5	2	0	2	1	0	0	0	0
Lake Butler CDP.....	15,400	5,085	3,846	5,456	557	456	207	0	0	0
Oakland town (part).....	924	285	209	328	74	28	10	0	0	0
Ocoee city (part).....	5,542	1,992	1,228	1,881	238	203	116	0	0	0
Orlando city (part).....	5,013	2,125	735	1,400	299	454	192	1	0	1
Southchase CDP (part).....	9,695	2,974	1,726	3,385	1,077	533	200	0	0	0
Tangelo Park CDP.....	2,231	715	271	753	320	172	47	0	0	0
Tildenville CDP.....	511	167	66	174	80	24	10	0	0	0
Williamsburg CDP.....	7,646	3,447	1,562	1,535	436	666	257	0	0	0
Windermere town.....	2,462	885	626	825	67	59	28	0	0	0
Winter Garden city (part).....	14,082	4,517	3,169	5,088	769	539	268	0	0	0
Union Park CCD.....	206,497	74,586	35,319	60,019	14,999	21,574	6,106	15,101	2,837	12,264
Alafaya CDP.....	78,067	27,270	14,228	25,075	4,883	6,611	2,019	46	9	37
Goldenrod CDP (part).....	2,149	976	379	508	85	201	96	5	0	5
Orlando city (part).....	10,927	3,686	2,103	3,529	883	726	312	0	0	0
Rio Pinar CDP.....	5,211	1,871	1,292	1,465	370	213	97	0	0	0
Union Park CDP.....	9,756	3,484	1,540	2,626	948	1,158	325	9	7	2
University CDP.....	19,108	7,169	2,157	3,639	1,020	5,123	577	11,976	212	11,764
Winter Garden-Ocoee CCD.....	87,726	30,997	15,285	27,990	7,991	5,463	2,274	847	752	95
Clarcona CDP (part).....	680	225	148	203	66	38	17	0	0	0
Gotha CDP (part).....	760	236	171	290	42	21	9	5	3	2
Oakland town (part).....	1,609	561	340	526	111	71	38	5	5	0
Ocoee city (part).....	25,874	8,638	4,794	8,427	2,392	1,623	622	287	225	62
Orlando city (part).....	3,350	1,304	688	960	216	182	104	0	0	0
Pine Hills CDP (part).....	9,394	3,294	1,187	3,225	1,166	522	225	31	31	0
Winter Garden city (part).....	19,989	7,358	3,409	6,198	1,784	1,240	543	497	483	14
Osceola County.....	265,423	90,603	47,563	84,928	24,879	17,450	7,845	3,262	2,636	626
Kissimmee CCD.....	135,213	46,082	22,882	43,272	13,204	9,773	4,108	1,280	918	362
Campbell CDP.....	2,323	1,189	456	377	151	150	61	156	156	0
Celebration CDP.....	7,427	2,848	1,701	2,255	279	344	142	0	0	0
Four Corners CDP (part).....	5,344	1,940	992	1,510	399	503	187	0	0	0
Kissimmee city (part).....	44,742	16,130	6,466	13,691	4,450	4,005	1,716	595	317	278
Poinciana CDP (part).....	29,349	8,559	4,832	11,015	3,448	1,495	724	9	0	9
St. Cloud CCD.....	123,016	41,942	23,081	39,531	11,186	7,276	3,549	1,982	1,718	264
Buenaventura Lakes CDP.....	26,079	8,174	4,224	8,706	3,299	1,676	770	0	0	0
Kissimmee city (part).....	14,345	4,596	2,575	4,829	1,528	817	356	0	0	0
St. Cloud city.....	34,735	12,565	6,491	10,949	2,572	2,158	1,084	448	375	73
South and East Osceola CCD.....	7,194	2,579	1,600	2,125	489	401	188	0	0	0
Yeehaw Junction CDP.....	240	90	44	61	26	19	10	0	0	0
Palm Beach County.....	1,300,162	544,227	251,869	331,347	87,323	85,396	36,830	19,972	12,309	7,663
Belle Glade-Pahokee CCD.....	30,869	9,856	3,679	11,067	4,373	1,894	870	3,340	3,162	178
Belle Glade city (part).....	16,993	5,550	2,033	5,910	2,411	1,089	499	162	5	157
Canal Point CDP.....	367	145	63	109	34	16	6	0	0	0
Lake Harbor CDP.....	45	22	11	5	5	2	2	0	0	0
Pahokee city.....	5,398	1,684	745	1,861	820	288	117	251	236	15
South Bay city.....	3,005	883	336	1,108	446	232	99	1,871	1,865	6
Boca Raton CCD.....	122,698	58,231	27,252	25,573	4,083	7,559	3,215	3,757	716	3,041
Boca Raton city (part).....	80,948	36,778	17,166	18,569	2,942	5,493	2,090	3,444	430	3,014
Delray Beach city (part).....	1,238	679	334	148	23	54	28	0	0	0
Highland Beach town.....	3,539	2,031	1,041	259	60	148	104	0	0	0
Boynton Beach-Delray Beach CCD.....	301,788	138,318	62,574	63,280	19,204	18,412	8,752	3,041	2,003	1,038
Atlantis city (part).....	9	4	2	1	0	2	2	0	0	0
Boca Raton city (part).....	0	0	0	0	0	0	0	0	0	0
Boynton Beach city.....	67,217	29,104	11,357	15,906	5,812	5,038	2,232	1,000	649	351
Briny Breezes town.....	601	372	185	24	10	10	7	0	0	0
Delray Beach city (part).....	58,170	26,514	9,647	12,263	4,778	4,968	1,868	1,114	584	530
Golf village.....	252	135	97	14	3	3	2	0	0	0
Gulf Stream town.....	786	361	231	159	10	25	11	0	0	0
Hypoluxo town.....	2,588	1,410	504	394	89	191	115	0	0	0
Lantana town (part).....	9,997	3,945	1,542	2,771	902	837	357	114	7	107
Manalapan town.....	406	191	114	69	8	24	9	0	0	0
Ocean Ridge town.....	1,786	952	462	267	24	81	51	0	0	0
San Castle CDP.....	3,416	1,101	459	1,082	523	251	96	12	0	12
Seminole Manor CDP.....	2,621	829	367	856	353	216	81	0	0	0
Glades CCD.....	517	206	48	166	60	37	14	0	0	0
Belle Glade city (part).....	312	101	31	130	32	18	11	0	0	0
Wellington village (part).....	4	1	1	2	0	0	0	0	0	0
Jupiter CCD.....	82,401	36,065	18,078	19,838	3,092	5,328	2,199	393	131	262
Cabana Colony CDP (part).....	0	0	0	0	0	0	0	0	0	0
Juno Beach town (part).....	702	412	195	55	9	31	20	0	0	0
Jupiter town (part).....	54,648	23,873	11,779	13,171	1,997	3,828	1,491	393	131	262
Jupiter Inlet Colony town.....	400	181	115	89	7	8	8	0	0	0

Table 9.

Household Relationship and Group Quarters Population: 2010—Con.

[For information on confidentiality protection, nonsampling error, and definitions, see Selected Appendixes at <www.census.gov/prod/cen2010/cph-1-a.pdf>]

State County County Subdivision Place	Household population							Group quarters population		
	Total	Householder	Relationship to householder					Total	Institutionalized population	Non-institutionalized population
			Spouse	Child	Other relatives	Nonrelatives				
						Total	Unmarried partner			
Palm Beach County—Con.										
Jupiter CCD—Con.										
Limestone Creek CDP.....	1,014	286	122	385	144	77	27	0	0	0
Palm Beach Gardens city (part).....	10,100	4,470	2,179	2,535	343	573	290	0	0	0
Tequesta village.....	5,629	2,620	1,311	1,311	179	208	125	0	0	0
Lake Worth CCD.....	203,881	77,269	31,226	56,999	19,669	18,718	6,988	3,601	3,096	505
Acacia Villas CDP.....	427	126	55	139	32	75	19	0	0	0
Atlantis city (part).....	1,979	979	533	320	72	75	43	17	17	0
Cloud Lake town.....	135	59	20	29	7	20	8	0	0	0
Glen Ridge town.....	219	84	37	66	12	20	5	0	0	0
Greenacres city.....	37,522	14,384	6,163	11,037	3,253	2,685	1,139	51	5	46
Gun Club Estates CDP.....	776	244	113	220	123	76	34	0	0	0
Kenwood Estates CDP.....	1,283	397	170	411	179	126	45	0	0	0
Lake Clarke Shores town.....	3,371	1,392	756	868	172	183	94	5	0	5
Lakewood Gardens CDP.....	1,159	373	154	366	124	142	40	114	0	114
Lake Worth city (part).....	34,292	12,958	4,098	8,639	3,752	4,845	1,440	618	518	100
Lantana town (part).....	312	265	35	3	2	7	2	0	0	0
Palm Beach town (part).....	1,310	816	392	52	15	35	30	0	0	0
Palm Springs village.....	18,928	7,336	2,876	5,445	1,732	1,539	674	0	0	0
Pine Air CDP.....	2,024	631	276	647	254	216	75	0	0	0
South Palm Beach town.....	1,171	742	307	56	15	51	37	0	0	0
West Palm Beach city (part).....	0	0	0	0	0	0	0	0	0	0
Riviera Beach CCD.....	100,441	43,772	17,698	24,986	7,259	6,726	3,182	707	458	249
Cabana Colony CDP (part).....	2,391	894	381	742	179	195	82	0	0	0
Juno Beach town (part).....	2,474	1,467	637	217	39	114	72	0	0	0
Juno Ridge CDP.....	718	366	75	132	44	101	44	0	0	0
Lake Park town.....	8,078	3,144	1,028	2,451	839	616	253	77	77	0
North Palm Beach village.....	11,985	6,093	2,564	2,250	349	729	384	30	0	30
Palm Beach Gardens city (part).....	25,462	12,162	5,664	4,990	959	1,687	858	220	190	30
Palm Beach Shores town.....	1,142	680	242	107	40	73	45	0	0	0
Riviera Beach city.....	32,165	12,380	4,234	9,746	3,698	2,107	930	323	134	189
West Palm Beach city (part).....	806	225	43	389	101	48	20	57	57	0
Royal Palm Beach-West Jupiter CCD.....	102,025	39,442	22,141	28,758	6,304	5,380	2,513	1,310	1,294	16
Jupiter town (part).....	115	47	32	30	1	5	3	0	0	0
Jupiter Farms CDP.....	11,994	4,223	2,970	3,672	605	524	250	0	0	0
Loxahatchee Groves town.....	3,178	1,105	608	887	257	321	84	2	0	2
Palm Beach Gardens city (part).....	12,655	6,172	3,189	2,353	344	597	353	15	15	0
Royal Palm Beach village (part).....	30,797	10,664	6,145	10,263	2,283	1,442	645	236	229	7
The Acreage CDP (part).....	13,873	4,451	2,911	4,460	1,203	848	318	13	6	7
West Palm Beach city (part).....	11,296	5,051	2,683	2,422	586	554	313	0	0	0
Sunshine Parkway CCD.....	186,999	70,940	42,683	56,586	9,382	7,408	3,631	747	213	534
Royal Palm Beach village (part).....	3,107	892	524	1,301	255	135	49	0	0	0
Watergate CDP.....	2,942	1,003	442	913	307	277	101	0	0	0
Wellington village (part).....	56,502	19,658	12,307	19,188	3,040	2,309	1,093	2	0	2
Western Community CCD.....	29,101	9,682	6,784	9,365	1,986	1,284	622	0	0	0
The Acreage CDP (part).....	24,818	7,765	5,412	8,631	1,873	1,137	535	0	0	0
West Palm Beach city (part).....	3,124	1,524	1,085	375	41	99	66	0	0	0
West Palm Beach CCD.....	139,442	60,446	19,706	34,729	11,911	12,650	4,844	3,076	1,236	1,840
Haverhill town.....	1,873	641	334	594	167	137	60	0	0	0
Lake Belvedere Estates CDP.....	3,330	979	562	1,207	378	204	81	4	0	4
Lake Worth city (part).....	0	0	0	0	0	0	0	0	0	0
Mangonia Park town.....	1,884	649	154	637	256	188	55	4	0	4
Palm Beach town (part).....	7,038	3,983	1,876	731	81	367	157	0	0	0
Plantation Mobile Home Park CDP.....	1,260	437	159	352	143	169	43	0	0	0
Royal Palm Estates CDP.....	2,923	908	370	1,006	344	295	113	102	97	5
Schall Circle CDP.....	1,117	405	104	381	111	116	49	0	0	0
Stacey Street CDP.....	843	210	59	349	136	89	25	15	0	15
Westgate CDP.....	7,932	2,203	851	2,809	1,167	902	262	43	0	43
West Palm Beach city (part).....	81,750	36,112	10,625	20,031	6,971	8,011	3,093	2,886	1,139	1,747
Pasco County.....	459,023	189,612	96,916	118,531	26,031	27,933	14,662	5,674	3,972	1,702
Central Pasco CCD.....	116,258	42,135	25,997	36,258	6,516	5,352	2,798	2,476	1,415	1,061
Connerton CDP.....	868	262	193	319	58	36	13	1,248	1,248	0
Dade City city (part).....	0	0	0	0	0	0	0	0	0	0
Land O' Lakes CDP (part).....	29,432	10,670	6,676	9,280	1,509	1,297	702	126	123	3
Pasadena Hills CDP (part).....	1,906	646	438	642	114	66	40	0	0	0
St. Leo town (part).....	285	123	84	57	8	13	7	1,055	20	1,035
San Antonio city.....	1,138	443	238	350	33	74	35	0	0	0
Wesley Chapel CDP.....	44,073	15,745	9,286	14,330	2,615	2,097	1,085	19	0	19
Dade City CCD.....	14,556	5,491	2,428	4,367	1,367	903	448	280	210	70
Dade City city (part).....	6,178	2,499	899	1,843	573	364	180	257	210	47
Dade City North CDP (part).....	2,704	767	324	1,021	369	223	99	23	0	23
St. Leo town (part).....	0	0	0	0	0	0	0	0	0	0
Lacoochee CCD.....	6,271	2,181	1,138	1,961	592	399	208	13	0	13
Dade City city (part).....	0	0	0	0	0	0	0	0	0	0
Dade City North CDP (part).....	386	116	56	129	45	40	15	0	0	0
Lacoochee CDP.....	1,714	530	225	675	182	102	52	0	0	0
Trilby CDP.....	419	165	68	108	49	29	20	0	0	0
New Port Richey CCD.....	162,240	69,206	33,289	41,009	8,316	10,420	5,452	1,033	864	169
Beacon Square CDP.....	7,197	3,239	1,245	1,693	415	605	344	27	0	27
Elfers CDP.....	13,683	5,705	2,370	3,591	907	1,110	564	303	289	14

Table 9.

Household Relationship and Group Quarters Population: 2010—Con.

[For information on confidentiality protection, nonsampling error, and definitions, see Selected Appendixes at <www.census.gov/prod/cen2010/cph-1-a.pdf>]

State County County Subdivision Place	Household population							Group quarters population		
	Total	Householder	Relationship to householder					Total	Institution- alized population	Non- institution- alized population
			Spouse	Child	Other relatives	Nonrelatives				
						Total	Unmarried partner			
Pasco County—Con.										
New Port Richey CCD—Con.										
Holiday CDP.....	22,365	9,895	3,861	5,338	1,395	1,876	987	38	0	38
Key Vista CDP.....	1,757	641	458	521	88	49	28	0	0	0
Land O' Lakes CDP (part).....	2,438	1,107	518	523	103	187	92	0	0	0
Moon Lake CDP.....	4,919	1,887	766	1,323	441	502	249	0	0	0
New Port Richey city.....	14,532	6,930	2,265	3,182	812	1,343	677	379	341	38
New Port Richey East CDP (part).....	10,028	4,565	1,827	2,398	525	713	364	8	0	8
Odessa CDP.....	7,267	2,636	1,610	2,326	335	360	190	0	0	0
Port Richey city (part).....	330	195	75	34	11	15	13	0	0	0
River Ridge CDP.....	4,702	1,879	1,155	1,316	171	181	92	0	0	0
Trinity CDP.....	10,907	4,074	3,004	3,172	390	267	157	0	0	0
Port Richey CCD.....	107,507	46,517	21,686	25,034	6,467	7,803	3,999	728	463	265
Aripeka CDP (part).....	236	114	32	50	12	28	17	0	0	0
Bayonet Point CDP.....	23,243	10,727	4,298	5,288	1,278	1,652	930	224	224	0
Heritage Pines CDP.....	2,136	1,191	815	44	34	52	35	0	0	0
Hudson CDP.....	11,928	5,816	2,757	2,019	547	789	448	230	171	59
Jasmine Estates CDP.....	18,963	7,799	3,125	5,220	1,231	1,588	847	26	0	26
Meadow Oaks CDP.....	2,442	1,083	564	524	132	139	85	0	0	0
New Port Richey East CDP (part).....	0	0	0	0	0	0	0	0	0	0
Port Richey city (part).....	2,267	1,074	426	434	110	223	99	74	3	71
Quail Ridge CDP.....	1,040	387	236	303	63	51	27	0	0	0
Shady Hills CDP.....	11,508	4,331	2,380	2,993	937	867	368	15	11	4
Zephyrhills CCD.....	52,191	24,082	12,378	9,902	2,773	3,056	1,757	1,144	1,020	124
Crystal Springs CDP.....	1,327	492	224	368	139	104	63	0	0	0
Dade City city (part).....	2	1	1	0	0	0	0	0	0	0
Pasadena Hills CDP (part).....	5,659	2,473	1,342	1,199	317	328	169	5	0	5
Zephyrhills city.....	12,833	5,875	2,568	2,860	713	817	477	455	364	91
Zephyrhills North CDP.....	2,599	1,346	645	346	123	139	84	1	0	1
Zephyrhills South CDP.....	5,261	2,612	1,331	744	259	315	189	15	0	15
Zephyrhills West CDP.....	5,865	3,068	1,566	662	210	359	232	0	0	0
Pinellas County.....										
Boca Ciega CCD.....	66,167	31,342	14,310	13,945	2,577	3,993	2,120	489	332	157
Bay Pines CDP.....	2,783	1,378	585	524	116	180	116	148	58	90
Indian Shores town.....	1,420	810	393	109	40	68	46	0	0	0
Largo city (part).....	1,085	527	167	235	49	107	28	0	0	0
Madeira Beach city.....	4,261	2,302	853	586	121	399	238	2	0	2
North Redington Beach town.....	1,417	745	375	186	40	71	33	0	0	0
Redington Beach town.....	1,427	668	373	258	50	78	49	0	0	0
Redington Shores town.....	2,121	1,125	497	301	58	140	79	0	0	0
Seminole city (part).....	13,168	6,732	2,626	2,596	454	760	412	290	274	16
Clearwater CCD.....	310,732	146,531	58,688	67,416	16,204	21,893	10,874	8,862	6,006	2,856
Belleair town.....	3,759	1,822	948	763	90	136	79	110	110	0
Belleair Beach city.....	1,560	749	444	265	41	61	32	0	0	0
Belleair Bluffs city.....	2,031	1,133	406	303	80	109	64	0	0	0
Belleair Shore town.....	109	45	30	27	4	3	3	0	0	0
Clearwater city.....	104,101	47,638	18,112	24,001	6,382	7,968	3,672	3,584	1,011	2,573
Dunedin city (part).....	31,857	15,958	6,331	6,356	1,201	2,011	1,108	385	344	41
Greenbriar CDP.....	2,502	1,148	548	554	111	141	76	0	0	0
Harbor Bluffs CDP.....	2,860	1,218	742	719	75	106	63	0	0	0
Indian Rocks Beach city.....	4,113	2,189	876	569	123	356	193	0	0	0
Largo city (part).....	75,411	37,441	13,554	14,861	3,688	5,867	3,084	1,026	941	85
Oldsmar city (part).....	0	0	0	0	0	0	0	0	0	0
Pinellas Park city (part).....	153	81	34	26	8	4	1	0	0	0
Ridgecrest CDP.....	2,558	850	255	969	342	142	69	0	0	0
Safety Harbor city.....	16,720	7,356	3,731	4,211	632	790	400	164	147	17
South Highpoint CDP.....	5,163	1,742	674	1,615	530	602	254	32	6	26
St. Pete Beach CCD.....	15,893	8,823	3,632	2,014	366	1,058	602	8	0	8
St. Pete Beach city (part).....	9,188	5,011	2,106	1,207	238	626	332	8	0	8
Treasure Island city.....	6,705	3,812	1,526	807	128	432	270	0	0	0
St. Petersburg CCD.....	373,105	171,060	61,964	88,082	23,081	28,918	14,789	9,203	4,358	4,845
Bardmoor CDP.....	9,732	3,944	1,906	2,582	635	665	316	0	0	0
Bear Creek CDP.....	1,948	991	398	337	72	150	67	0	0	0
Feather Sound CDP.....	3,420	1,785	750	586	99	200	116	0	0	0
Gulfport city.....	11,877	6,105	2,021	2,128	536	1,087	596	152	100	52
Kenneth City town.....	4,504	2,007	782	1,117	309	289	148	476	431	45
Largo city (part).....	126	54	25	32	4	11	8	0	0	0
Lealman CDP.....	19,702	8,906	2,753	4,584	1,385	2,074	952	177	41	136
Pinellas Park city (part).....	47,761	20,542	8,530	11,774	3,103	3,812	1,888	1,165	510	655
St. Pete Beach city (part).....	150	89	54	3	1	3	2	0	0	0
St. Petersburg city.....	238,162	108,815	37,847	58,011	15,246	18,243	9,453	6,607	2,719	3,888
Seminole city (part).....	3,658	1,820	856	707	108	167	97	117	117	0
South Pasadena city.....	4,712	3,233	879	284	101	215	142	252	252	0
Tierra Verde CDP.....	3,721	1,746	1,090	614	99	172	119	0	0	0
West Lealman CDP.....	15,591	7,654	2,613	3,216	857	1,251	617	60	30	30
Tarpon Springs CCD.....	130,967	58,120	29,132	32,452	5,047	6,216	3,497	1,116	887	229
Dunedin city (part).....	3,079	1,660	689	494	97	139	94	0	0	0
East Lake CDP.....	30,934	13,148	7,728	8,154	872	1,032	624	28	0	28
Oldsmar city (part).....	13,476	5,339	2,629	4,026	619	863	445	115	115	0
Palm Harbor CDP.....	56,928	26,176	12,600	13,440	2,026	2,686	1,527	511	400	111

Table 9.

Household Relationship and Group Quarters Population: 2010—Con.

[For information on confidentiality protection, nonsampling error, and definitions, see Selected Appendixes at <www.census.gov/prod/cen2010/cph-1-a.pdf>]

State County County Subdivision Place	Household population							Group quarters population		
	Total	Householder	Relationship to householder					Total	Institutionalized population	Non-institutionalized population
			Spouse	Child	Other relatives	Nonrelatives				
						Total	Unmarried partner			
Pinellas County—Con. Tarpon Springs CCD—Con. Tarpon Springs city.....	23,022	10,251	4,769	5,521	1,245	1,236	680	462	372	90
Polk County.....	589,834	227,485	116,251	163,222	46,737	36,139	17,209	12,261	8,097	4,164
Bartow CCD.....	59,758	21,285	11,169	18,276	5,477	3,551	1,656	1,335	1,154	181
Alturas CDP (part).....	3,884	1,332	769	1,157	358	268	116	0	0	0
Bartow city (part).....	16,032	6,234	2,690	4,877	1,332	899	475	1,199	1,097	102
Bradley Junction CDP.....	666	249	104	173	80	60	24	20	20	0
Brewster CDP.....	3	1	1	0	1	0	0	0	0	0
Fort Meade city.....	5,626	2,035	1,024	1,644	610	313	135	0	0	0
Fuller Heights CDP (part).....	8,758	3,116	1,800	2,694	659	489	253	0	0	0
Highland City CDP (part).....	658	241	152	202	38	25	13	0	0	0
Homeland CDP.....	366	130	72	105	38	21	13	0	0	0
Mulberry city (part).....	3,816	1,568	713	1,000	322	213	117	0	0	0
Willow Oak CDP (part).....	5,187	1,453	850	1,808	693	383	146	0	0	0
Winter Haven city (part).....	3	1	0	1	0	1	1	0	0	0
Frostproof CCD.....	9,636	3,705	2,066	2,456	863	546	226	2,897	2,856	41
Frostproof city (part).....	2,861	1,130	538	727	259	207	72	0	0	0
Haines City CCD.....	117,707	43,221	24,433	32,583	10,204	7,266	3,410	2,161	2,028	133
Auburndale city (part).....	1,054	342	202	407	56	47	30	0	0	0
Davenport city.....	2,818	1,047	593	755	248	175	78	70	70	0
Dundee town (part).....	3,670	1,334	681	1,118	349	188	83	0	0	0
Four Corners CDP (part).....	8,335	3,358	1,897	1,881	611	588	259	0	0	0
Greenelefe CDP.....	1,752	770	440	374	64	104	58	0	0	0
Haines City city (part).....	19,575	6,564	3,315	6,281	2,171	1,244	556	192	105	87
Lake Alfred city (part).....	114	42	21	29	12	10	5	0	0	0
Lake Hamilton town.....	1,217	467	240	307	136	67	25	14	0	14
Lake Wales city (part).....	826	339	122	221	67	77	51	32	0	32
Loughman CDP.....	2,680	1,005	452	716	243	264	113	0	0	0
Poinciana CDP (part).....	23,835	8,371	5,055	7,162	2,096	1,151	627	0	0	0
Polk City town (part).....	340	132	79	90	19	20	13	0	0	0
Waverly CDP.....	767	315	125	173	120	34	18	0	0	0
Winter Haven city (part).....	1,521	557	375	446	81	62	36	0	0	0
Lakeland CCD.....	244,947	96,352	47,565	67,655	17,871	15,504	7,502	4,201	1,146	3,055
Auburndale city (part).....	735	272	86	235	75	67	31	0	0	0
Combee Settlement CDP.....	5,577	2,046	800	1,642	544	545	259	0	0	0
Crystal Lake CDP.....	5,514	1,998	713	1,716	566	521	237	0	0	0
Fuller Heights CDP (part).....	0	0	0	0	0	0	0	0	0	0
Fussels Corner CDP.....	5,561	2,447	1,367	998	381	368	176	0	0	0
Highland City CDP (part).....	10,159	3,514	2,181	3,305	639	520	246	17	6	11
Kathleen CDP.....	6,332	2,139	1,180	1,925	647	441	224	0	0	0
Lakeland city.....	93,296	40,758	16,249	23,527	6,387	6,375	3,120	4,126	1,140	2,986
Lakeland Highlands CDP.....	11,047	4,212	2,869	3,145	463	358	185	9	0	9
Medulla CDP.....	8,892	3,324	1,755	2,810	523	480	243	0	0	0
Mulberry city (part).....	1	1	0	0	0	0	0	0	0	0
Polk City town (part).....	1,222	433	223	381	93	92	47	0	0	0
Willow Oak CDP (part).....	1,545	671	269	419	74	112	71	0	0	0
Lake Wales CCD.....	40,650	17,129	8,655	9,735	2,899	2,232	1,062	906	297	609
Alturas CDP (part).....	100	31	19	34	9	7	4	0	0	0
Babson Park CDP.....	1,059	381	207	337	52	82	30	297	0	297
Crooked Lake Park CDP.....	1,722	650	360	497	123	92	30	0	0	0
Dundee town (part).....	47	30	10	3	0	4	2	0	0	0
Frostproof city (part).....	131	68	44	13	1	5	4	0	0	0
Highland Park village.....	230	103	60	56	5	6	5	0	0	0
Hillcrest Heights town.....	254	97	58	65	15	19	5	0	0	0
Lake Wales city (part).....	13,047	5,451	2,375	3,480	994	747	307	320	297	23
Winter Haven city (part).....	3,364	1,498	735	770	181	180	108	0	0	0
Winter Haven-Auburndale CCD.....	117,136	45,793	22,363	32,517	9,423	7,040	3,353	761	616	145
Alturas CDP (part).....	201	63	49	64	18	7	2	0	0	0
Auburndale city (part).....	11,593	4,319	2,245	3,492	878	659	356	125	125	0
Bartow city (part).....	67	20	13	24	7	3	1	0	0	0
Cypress Gardens CDP.....	8,905	3,689	2,030	2,273	516	397	202	12	0	12
Eagle Lake city.....	2,255	779	409	725	209	133	53	0	0	0
Haines City city (part).....	768	310	168	178	69	43	22	0	0	0
Inwood CDP.....	6,403	2,361	861	1,957	755	469	227	0	0	0
Jan Phyl Village CDP.....	5,573	1,873	1,011	1,745	575	369	155	0	0	0
Lake Alfred city (part).....	4,891	1,838	982	1,422	325	324	142	10	0	10
Wahnetta CDP.....	5,091	1,350	639	1,752	749	601	163	0	0	0
Winter Haven city (part).....	28,388	12,267	4,808	7,534	2,105	1,674	874	598	491	107
Putnam County.....	72,957	29,409	13,857	19,410	5,697	4,584	2,349	1,407	1,163	244
Crescent City CCD.....	16,264	6,691	3,198	4,012	1,288	1,075	524	120	112	8
Crescent City city.....	1,483	644	229	420	128	62	30	94	94	0
Pomona Park town.....	904	358	152	256	58	80	37	8	0	8
Welaka town.....	701	327	150	127	41	56	19	0	0	0
East Palatka CCD.....	8,145	3,435	1,737	1,870	580	523	279	509	449	60
East Palatka CDP.....	1,151	466	193	289	95	108	50	503	449	54
Interlachen-Florahome CCD.....	25,471	10,226	5,092	6,546	1,951	1,656	882	69	55	14
Interlachen town.....	1,403	565	244	384	105	105	45	0	0	0
Palatka CCD.....	23,077	9,057	3,830	6,982	1,878	1,330	664	709	547	162

Table 9.

Household Relationship and Group Quarters Population: 2010—Con.

[For information on confidentiality protection, nonsampling error, and definitions, see Selected Appendixes at <www.census.gov/prod/cen2010/cph-1-a.pdf>]

State County County Subdivision Place	Household population							Group quarters population		
	Total	Householder	Relationship to householder					Total	Institutionalized population	Non-institutionalized population
			Spouse	Child	Other relatives	Nonrelatives				
						Total	Unmarried partner			
Putnam County—Con.										
Palatka CCD—Con.										
Palatka city.....	9,861	3,972	1,166	3,253	859	611	285	697	547	150
St. Johns County.....	187,241	75,338	42,251	51,759	7,889	10,004	4,494	2,798	1,382	1,416
Fruit Cove CCD.....	36,428	12,291	8,999	13,278	1,116	744	387	95	72	23
Fruit Cove CDP.....	29,288	9,896	7,149	10,758	896	589	302	74	72	2
Hastings CCD.....	11,331	4,388	2,362	2,901	937	743	340	244	123	121
Flagler Estates CDP.....	3,215	1,115	585	929	303	283	128	0	0	0
Hastings town.....	576	231	93	141	64	47	17	4	0	4
Matanzas CCD.....	14,661	6,650	3,361	3,183	612	855	402	162	122	40
Crescent Beach CDP.....	931	494	238	120	29	50	28	0	0	0
Marineland town (part).....	0	0	0	0	0	0	0	0	0	0
St. Augustine Shores CDP.....	7,337	3,466	1,644	1,526	286	415	207	22	0	22
Ponte Vedra CCD.....	27,094	11,863	6,696	6,983	576	976	479	46	43	3
Nocatee CDP (part).....	91	37	24	16	11	3	1	0	0	0
Palm Valley CDP.....	19,976	8,589	4,815	5,369	425	778	391	43	43	0
Sawgrass CDP.....	4,880	2,416	1,291	895	105	173	74	0	0	0
St. Augustine CCD.....	97,727	40,146	20,833	25,414	4,648	6,686	2,886	2,251	1,022	1,229
Butler Beach CDP.....	4,951	2,471	1,324	732	145	279	140	0	0	0
Nocatee CDP (part).....	4,433	1,479	1,014	1,639	155	146	73	0	0	0
St. Augustine city.....	11,679	5,743	1,823	2,055	584	1,474	478	1,296	222	1,074
St. Augustine Beach city.....	6,170	2,847	1,362	1,216	167	578	197	6	0	6
St. Augustine South CDP.....	4,964	2,083	1,092	1,197	276	316	152	34	0	34
Villano Beach CDP.....	2,678	1,240	679	485	93	181	89	0	0	0
World Golf Village CDP.....	12,235	4,338	3,051	4,002	411	433	233	75	58	17
St. Lucie County.....	274,736	108,523	55,336	73,724	20,062	17,091	8,292	3,053	2,377	676
Fort Pierce CCD.....	105,489	42,601	18,531	27,925	8,899	7,533	3,271	2,433	2,159	274
Fort Pierce city (part).....	37,349	13,811	4,459	11,622	4,141	3,316	1,147	571	455	116
Fort Pierce North CDP.....	6,467	2,273	861	1,956	963	414	174	7	0	7
Fort Pierce South CDP.....	5,050	1,750	771	1,625	477	427	180	12	6	6
Indian River Estates CDP.....	6,220	2,686	1,421	1,365	355	393	190	0	0	0
Lakewood Park CDP.....	11,294	4,867	2,445	2,575	757	650	368	29	0	29
Port St. Lucie city (part).....	17,649	6,880	3,494	5,067	1,201	1,007	538	125	117	8
River Park CDP (part).....	2,342	960	433	566	191	192	81	17	12	5
St. Lucie Village town.....	590	260	135	124	20	51	29	0	0	0
White City CDP.....	3,640	1,396	778	992	244	230	103	79	0	79
Hutchinson Island CCD.....	8,881	5,192	2,519	590	150	430	283	6	0	6
Fort Pierce city (part).....	3,664	2,039	903	393	86	243	147	6	0	6
Hutchinson Island South CDP.....	5,201	3,145	1,610	196	64	186	136	0	0	0
Port St. Lucie CCD.....	154,231	57,915	32,626	44,129	10,687	8,874	4,604	604	218	386
Port St. Lucie city (part).....	146,215	54,009	30,378	42,911	10,399	8,518	4,405	586	213	373
River Park CDP (part).....	2,845	1,390	550	528	174	203	101	18	5	13
West St. Lucie CCD.....	6,135	2,815	1,660	1,080	326	254	134	10	0	10
Fort Pierce city (part).....	0	0	0	0	0	0	0	0	0	0
Port St. Lucie city (part).....	28	13	4	8	1	2	1	0	0	0
Santa Rosa County.....	147,128	56,910	32,463	42,777	7,572	7,406	3,419	4,244	3,944	300
Allentown CCD.....	2,636	1,034	660	687	150	105	63	0	0	0
Allentown CDP.....	894	347	214	241	52	40	22	0	0	0
Chumuckla CDP.....	850	339	214	211	44	42	25	0	0	0
Avalon-Mulat CCD.....	6,104	2,362	1,367	1,678	319	378	169	6	6	0
Avalon CDP.....	679	284	157	138	44	56	28	0	0	0
Garcon Point CDP.....	347	144	84	86	8	25	11	0	0	0
Mulat CDP.....	253	105	69	57	11	11	2	6	6	0
Pea Ridge CDP (part).....	454	162	101	144	20	27	11	0	0	0
Bagdad CCD.....	5,908	2,333	1,244	1,640	367	324	152	19	0	19
Bagdad CDP.....	3,742	1,464	771	1,074	224	209	95	19	0	19
Dickerson City CDP.....	146	58	30	35	14	9	6	0	0	0
Berrydale CCD.....	2,073	818	478	586	123	68	31	189	183	6
Berrydale CDP.....	313	120	71	102	14	6	2	128	128	0
Dixonville CDP (part).....	180	76	47	46	6	5	2	0	0	0
Fidelis CDP.....	156	52	38	49	11	6	3	0	0	0
Whitfield CDP.....	295	121	67	77	17	13	5	0	0	0
East Milton CCD.....	8,181	3,150	1,673	2,150	662	546	256	3,283	3,283	0
East Milton CDP.....	7,791	2,987	1,575	2,064	635	530	249	3,283	3,283	0
Milton city (part).....	0	0	0	0	0	0	0	0	0	0
Eglin AFB CCD.....	6	3	2	0	1	0	0	0	0	0
Gulf Breeze CCD.....	5,763	2,446	1,292	1,583	207	235	86	0	0	0
Gulf Breeze city.....	5,763	2,446	1,292	1,583	207	235	86	0	0	0
Harold CCD.....	1,117	456	249	262	97	53	21	0	0	0
Harold CDP.....	823	317	184	212	71	39	13	0	0	0
Holley-Navarre CCD.....	32,966	12,157	7,520	10,249	1,493	1,547	708	68	0	68
Holley CDP.....	1,629	615	367	454	98	95	41	1	0	1
Midway CDP (part).....	0	0	0	0	0	0	0	0	0	0
Navarre CDP.....	31,311	11,532	7,147	9,790	1,391	1,451	666	67	0	67
Jay CCD.....	3,695	1,426	873	1,099	193	104	54	49	0	49
Brownsdale CDP.....	471	173	114	145	29	10	7	0	0	0
Cobbtown CDP.....	67	31	15	18	3	0	0	0	0	0
Dixonville CDP (part).....	1	1	0	0	0	0	0	0	0	0

Table 9.

Household Relationship and Group Quarters Population: 2010—Con.

[For information on confidentiality protection, nonsampling error, and definitions, see Selected Appendixes at <www.census.gov/prod/cen2010/cph-1-a.pdf>]

State County County Subdivision Place	Household population							Group quarters population		
	Total	Householder	Relationship to householder					Total	Institutionalized population	Non-institutionalized population
			Spouse	Child	Other relatives	Nonrelatives				
						Total	Unmarried partner			
Santa Rosa County—Con. Jay CCD—Con. Jay town..... Mount Carmel CDP..... Pine Level CDP..... Midway CCD..... Midway CDP (part)..... Oriole Beach CDP..... Tiger Point CDP..... Woodlawn Beach CDP..... Milton CCD..... Milton city (part)..... Munson CCD..... Munson CDP..... Springhill CDP..... Navarre Beach CCD..... Navarre Beach CDP..... Pace CCD..... Floridatown CDP..... Milton city (part)..... Pace CDP..... Pea Ridge CDP (part)..... Wallace CDP..... Skyline CCD..... Point Baker CDP..... Roenville CDP..... Whiting Field CCD.....	533 227 227 22,167 15,872 1,420 3,090 1,785 9,750 8,527 1,605 372 160 638 638 29,289 244 0 20,039 3,133 1,767 15,214 2,991 608 16	216 93 81 9,028 6,519 554 1,271 684 4,015 3,516 610 140 57 346 346 10,813 98 0 7,365 1,157 642 5,909 1,169 242 4	87 57 57 5,044 3,535 289 787 433 1,693 1,474 352 79 38 157 157 6,574 43 0 4,505 589 452 3,282 571 120 3	161 62 72 6,276 4,412 466 852 546 2,765 2,420 398 89 42 76 76 9,050 69 0 6,247 986 531 4,272 882 166 6	30 11 13 783 602 58 80 43 608 534 142 39 14 9 9 1,527 19 0 1,040 187 86 889 169 35 2	39 4 4 1,036 804 53 100 79 669 583 103 25 9 50 50 1,325 15 0 882 214 56 862 200 45 1	15 1 2 518 391 29 57 41 290 249 60 13 7 19 19 607 11 0 403 100 25 385 102 24 0	0 0 0 243 243 0 0 0 299 299 21 0 0 0 18 0 0 0 21 0 0 0 0 0 28	0 0 0 210 210 0 0 0 243 243 19 0	

Table 9.

Household Relationship and Group Quarters Population: 2010—Con.

[For information on confidentiality protection, nonsampling error, and definitions, see Selected Appendixes at <www.census.gov/prod/cen2010/cph-1-a.pdf>]

State County County Subdivision Place	Household population							Group quarters population		
	Total	Householder	Relationship to householder					Total	Institutionalized population	Non-institutionalized population
			Spouse	Child	Other relatives	Nonrelatives				
						Total	Unmarried partner			
Seminole County—Con.										
Oviedo CCD—Con.										
Geneva CDP.....	2,940	1,034	677	834	228	167	70	0	0	0
Oviedo city.....	33,239	11,125	7,055	11,758	1,595	1,706	595	103	94	9
Winter Springs city (part).....	12,290	4,935	3,046	3,484	415	410	211	0	0	0
Sanford CCD.....	127,493	48,917	23,876	38,934	8,332	7,434	3,692	1,792	1,115	677
Heathrow CDP.....	5,896	2,425	1,511	1,594	188	178	106	0	0	0
Lake Mary city.....	13,695	5,329	3,222	3,990	637	517	273	127	109	18
Longwood city (part).....	1,990	818	422	585	84	81	46	6	6	0
Midway CDP.....	1,705	618	211	534	253	89	43	0	0	0
Sanford city.....	52,039	20,118	7,333	16,142	4,383	4,063	1,982	1,531	996	535
Winter Springs city (part).....	0	0	0	0	0	0	0	0	0	0
Sumter County.....	84,468	41,361	25,796	10,481	3,539	3,291	1,987	8,952	8,870	82
Bushnell-Center Hill CCD.....	22,961	9,347	4,888	5,710	1,684	1,332	706	2,326	2,291	35
Bushnell city.....	2,084	921	434	497	137	95	45	334	328	6
Center Hill city.....	988	316	180	353	93	46	24	0	0	0
Lake Panasoffkee CDP (part).....	3,086	1,399	650	642	176	219	128	0	0	0
Webster city.....	785	279	119	264	84	39	17	0	0	0
Wildwood city (part).....	0	0	0	0	0	0	0	0	0	0
Wildwood CCD.....	61,507	32,014	20,908	4,771	1,855	1,959	1,281	6,626	6,579	47
Coleman city.....	703	279	119	190	83	32	22	0	0	0
Lake Panasoffkee CDP (part).....	465	209	83	90	31	52	26	0	0	0
The Villages CDP (part).....	43,416	24,208	16,895	780	552	981	745	18	18	0
Wildwood city (part).....	6,515	2,962	1,495	1,299	420	339	164	194	166	28
Suwannee County.....	40,158	15,953	8,030	10,652	3,057	2,466	1,060	1,393	1,345	48
Branford CCD.....	6,859	2,782	1,446	1,677	489	465	207	0	0	0
Branford town.....	712	277	112	223	46	54	24	0	0	0
Dowling Park CCD.....	7,806	3,284	1,709	1,888	545	380	199	181	158	23
Live Oak CCD.....	17,238	6,616	3,069	4,998	1,374	1,181	449	351	326	25
Live Oak city.....	6,504	2,491	840	1,985	638	550	152	346	326	20
McAlpin-Wellborn CCD.....	8,255	3,271	1,806	2,089	649	440	205	861	861	0
Taylor County.....	19,316	7,920	3,789	5,020	1,585	1,002	553	3,254	3,250	4
Perry North CCD.....	14,494	5,817	2,684	3,985	1,280	728	415	199	195	4
Perry city.....	6,818	2,737	1,041	2,000	671	369	197	199	195	4
Perry South CCD.....	4,822	2,103	1,105	1,035	305	274	138	3,055	3,055	0
Steinhatchee CDP.....	1,047	522	268	160	39	58	27	0	0	0
Union County.....	10,757	4,048	2,072	3,331	785	521	274	4,778	4,778	0
Lake Butler CCD.....	4,464	1,703	791	1,408	357	205	112	2,855	2,855	0
Lake Butler city.....	1,878	747	251	650	137	93	49	19	19	0
Raiford CCD.....	1,798	682	357	540	107	112	51	1,923	1,923	0
Raiford town.....	255	93	48	83	21	10	7	0	0	0
Worthington Springs CCD.....	4,495	1,663	924	1,383	321	204	111	0	0	0
Worthington Springs town.....	181	67	43	62	9	0	0	0	0	0
Volusia County.....	481,784	208,236	95,398	115,797	29,011	33,342	15,987	12,809	6,337	6,472
Central Volusia CCD.....	32,859	13,322	8,395	8,227	1,363	1,552	757	3,297	3,290	7
Daytona Beach city (part).....	1,914	783	448	426	90	167	71	0	0	0
Edgewater city (part).....	0	0	0	0	0	0	0	0	0	0
Glencoe CDP (part).....	0	0	0	0	0	0	0	0	0	0
New Smyrna Beach city (part).....	1,328	547	361	313	44	63	43	0	0	0
Ormond Beach city (part).....	5,739	2,142	1,527	1,706	203	161	77	44	44	0
Port Orange city (part).....	12,310	5,170	3,210	3,074	387	469	244	0	0	0
Samsula-Spruce Creek CDP.....	5,040	2,193	1,372	997	202	276	130	7	0	7
Daytona Beach CCD.....	35,630	16,617	3,616	8,527	3,089	3,781	1,391	4,961	1,094	3,867
Daytona Beach city (part).....	34,215	16,059	3,432	8,150	2,945	3,629	1,320	4,961	1,094	3,867
Holly Hill city (part).....	4	3	1	0	0	0	0	0	0	0
DeBary-Orange City CCD.....	40,883	17,358	8,714	10,256	2,296	2,259	1,217	366	354	12
DeBary city (part).....	19,113	8,024	4,613	4,652	911	913	504	109	103	6
Orange City city.....	10,342	4,909	1,900	2,345	578	610	367	257	251	6
DeLand CCD.....	58,907	24,370	11,227	15,309	4,064	3,937	1,842	2,606	595	2,011
DeLand city.....	24,654	10,746	4,108	6,463	1,581	1,756	833	2,377	595	1,782
DeLand Southwest CDP.....	1,052	367	105	340	154	86	39	0	0	0
De Leon Springs CDP.....	2,614	827	443	840	322	182	75	0	0	0
Lake Helen city (part).....	1	1	0	0	0	0	0	0	0	0
North DeLand CDP.....	1,450	568	244	426	95	117	46	0	0	0
West DeLand CDP.....	3,526	1,343	665	967	264	287	127	9	0	9
Deltona CCD.....	94,884	34,182	18,792	29,041	7,376	5,493	2,781	265	197	68
DeBary city (part).....	98	41	26	20	6	5	3	0	0	0
Deltona city.....	85,016	30,223	16,612	26,539	6,705	4,937	2,510	166	127	39
Lake Helen city (part).....	2,623	1,127	526	625	172	173	88	0	0	0
New Smyrna Beach CCD.....	56,841	26,298	12,480	11,304	2,989	3,770	2,013	252	149	103
Edgewater city (part).....	20,741	8,786	4,302	4,947	1,239	1,467	795	9	0	9
Glencoe CDP (part).....	2,582	1,066	587	612	134	183	102	0	0	0
New Smyrna Beach city (part).....	20,893	10,527	4,521	3,602	916	1,327	734	243	149	94
Oak Hill city.....	1,792	797	388	354	127	126	68	0	0	0
Ponce Inlet town (part).....	0	0	0	0	0	0	0	0	0	0
Port Orange city (part).....	0	0	0	0	0	0	0	0	0	0

Table 9.

Household Relationship and Group Quarters Population: 2010—Con.

[For information on confidentiality protection, nonsampling error, and definitions, see Selected Appendixes at <www.census.gov/prod/cen2010/cph-1-a.pdf>]

State County County Subdivision Place	Household population							Group quarters population		
	Total	Householder	Relationship to householder					Total	Institutionalized population	Non-institutionalized population
			Spouse	Child	Other relatives	Nonrelatives				
						Total	Unmarried partner			
Volusia County—Con.										
North Peninsula CCD.....	24,627	12,743	4,641	3,966	1,037	2,240	1,109	94	0	94
Daytona Beach city (part).....	10,219	5,522	1,476	1,484	457	1,280	606	87	0	87
Flagler Beach city (part).....	60	34	19	3	2	2	2	0	0	0
Ormond Beach city (part).....	5,797	2,796	1,247	1,141	242	371	180	0	0	0
Ormond-by-the-Sea CDP.....	7,399	3,798	1,579	1,190	296	536	282	7	0	7
Ormond Beach CCD.....	52,950	24,412	10,582	11,424	2,555	3,977	1,912	576	454	122
Daytona Beach city (part).....	540	212	98	152	22	56	17	0	0	0
Holly Hill city (part).....	11,506	5,432	1,556	2,630	669	1,219	573	149	64	85
Ormond Beach city (part).....	26,143	12,124	5,716	5,699	1,076	1,528	746	414	390	24
Pierson-Seville CCD.....	8,129	2,888	1,670	2,409	709	453	225	102	0	102
Pierson town.....	1,674	486	291	610	168	119	46	62	0	62
Seville CDP.....	614	200	114	202	74	24	11	0	0	0
Port Orange CCD.....	64,991	30,224	12,465	13,943	3,140	5,219	2,420	236	176	60
Daytona Beach city (part).....	7,312	3,912	1,426	1,050	284	640	274	0	0	0
Ponce Inlet town (part).....	0	0	0	0	0	0	0	0	0	0
Port Orange city (part).....	43,259	19,500	8,457	9,834	2,076	3,392	1,575	167	118	49
South Daytona city (part).....	12,194	5,532	2,076	2,817	701	1,068	505	58	58	0
South Peninsula CCD.....	11,083	5,822	2,816	1,391	393	661	320	54	28	26
Daytona Beach city (part).....	1,757	826	334	325	97	175	59	0	0	0
Daytona Beach Shores city.....	4,193	2,428	1,113	327	118	207	103	54	28	26
Ponce Inlet town (part).....	3,032	1,535	918	375	88	116	71	0	0	0
Port Orange city (part).....	312	171	69	35	10	27	8	0	0	0
South Daytona city (part).....	0	0	0	0	0	0	0	0	0	0
Wakulla County.....	27,348	10,490	5,619	8,097	1,699	1,443	829	3,428	3,406	22
East Wakulla CCD.....	22,072	8,323	4,515	6,756	1,311	1,167	663	3,428	3,406	22
Crawfordville CDP.....	3,580	1,342	707	1,168	195	168	86	122	122	0
St. Marks city.....	293	145	58	57	13	20	12	0	0	0
West Wakulla CCD.....	5,276	2,167	1,104	1,341	388	276	166	0	0	0
Panacea CDP.....	816	343	147	207	67	52	28	0	0	0
Sopchoppy city.....	457	194	78	145	20	20	14	0	0	0
Walton County.....	52,978	22,301	10,959	13,022	3,162	3,534	1,617	2,065	2,017	48
De Funiak Springs CCD.....	13,046	5,330	2,379	3,613	962	762	357	1,931	1,925	6
De Funiak Springs city (part).....	5,038	2,159	810	1,404	385	280	119	137	131	6
Freeport CCD.....	9,405	3,855	1,934	2,395	576	645	324	0	0	0
Freeport city.....	1,787	702	345	528	87	125	53	0	0	0
Paxton-Darlington CCD.....	9,264	3,716	1,952	2,498	605	493	233	0	0	0
Paxton town.....	644	259	109	194	59	23	8	0	0	0
Redbay CCD.....	2,918	1,167	618	742	254	137	74	27	0	27
De Funiak Springs city (part).....	2	1	1	0	0	0	0	0	0	0
Walton Beaches CCD.....	18,345	8,233	4,076	3,774	765	1,497	629	107	92	15
Miramar Beach CDP.....	6,054	3,002	1,440	975	190	447	198	92	92	0
Washington County.....	22,202	8,864	4,543	6,120	1,527	1,148	550	2,694	2,625	69
Caryville CCD.....	3,470	1,345	660	896	309	260	84	154	154	0
Caryville town.....	257	98	36	78	35	10	6	154	154	0
Chipley CCD.....	8,094	3,220	1,558	2,429	527	360	174	120	115	5
Chipley city.....	3,490	1,380	511	1,117	290	192	101	115	115	0
Vernon CCD.....	10,638	4,299	2,325	2,795	691	528	292	2,420	2,356	64
Ebro town.....	270	105	51	82	7	25	14	0	0	0
Vernon city.....	667	277	127	191	34	38	24	20	0	20
Wausau town.....	383	155	69	119	21	19	13	0	0	0

Table 10.

Household Relationship and Group Quarters Population: 2010

[For information on confidentiality protection, nonsampling error, and definitions, see Selected Appendixes at <www.census.gov/prod/cen2010/cph-1-a.pdf>]

State County Place	Household population							Group quarters population		
	Total	House- holder	Relationship to householder					Total	Institution- alized population	Non- institution- alized population
			Spouse	Child	Other relatives	Nonrelatives				
						Total	Unmarried partner			
Florida.....	18,379,601	7,420,802	3,457,149	4,884,582	1,362,543	1,254,525	544,907	421,709	254,506	167,203
COUNTY										
Alachua County.....	233,416	100,516	36,577	52,525	13,045	30,753	6,993	13,920	2,899	11,021
Baker County.....	24,771	8,772	4,929	7,926	2,013	1,131	579	2,344	2,324	20
Bay County.....	165,035	68,438	31,826	43,261	10,085	11,425	5,229	3,817	2,898	919
Bradford County.....	24,028	9,479	4,624	6,621	1,872	1,432	692	4,492	4,450	42
Brevard County.....	535,641	229,692	110,885	133,480	29,323	32,261	15,849	7,735	5,591	2,144
Broward County.....	1,731,174	686,047	293,617	494,558	142,825	114,127	51,644	16,892	10,931	5,961
Calhoun County.....	12,734	5,061	2,470	3,643	896	664	379	1,891	1,891	0
Charlotte County.....	156,966	73,370	39,147	28,677	7,266	8,506	4,733	3,012	2,786	226
Citrus County.....	138,985	63,304	33,074	27,043	7,304	8,260	4,530	2,251	1,896	355
Clay County.....	189,614	68,792	40,051	59,690	11,833	9,248	4,290	1,251	1,147	104
Collier County.....	316,974	133,179	72,152	72,423	19,808	19,412	8,233	4,546	1,980	2,566
Columbia County.....	62,925	24,941	12,029	17,439	4,827	3,689	1,933	4,606	4,425	181
DeSoto County.....	31,064	11,445	5,676	8,287	2,609	3,047	987	3,798	3,053	745
Dixie County.....	14,992	6,316	3,058	3,591	1,149	878	473	1,430	1,426	4
Duval County.....	844,278	342,450	143,567	242,407	59,548	56,306	24,930	19,985	8,301	11,684
Escambia County.....	279,660	116,238	49,417	76,594	19,474	17,937	7,663	17,959	5,509	12,450
Flagler County.....	95,012	39,186	22,036	22,945	5,607	5,238	2,672	684	562	122
Franklin County.....	9,721	4,254	2,035	2,202	630	600	351	1,828	1,785	43
Gadsden County.....	44,228	16,952	7,127	13,313	4,805	2,031	1,084	2,161	1,401	760
Gilchrist County.....	15,811	6,121	3,339	4,299	1,144	908	420	1,128	1,122	6
Glades County.....	11,401	4,533	2,358	2,686	898	926	342	1,483	1,483	0
Gulf County.....	12,413	5,335	2,668	3,034	752	624	336	3,450	3,442	8
Hamilton County.....	11,735	4,617	2,154	3,216	1,152	596	244	3,064	3,044	20
Hardee County.....	25,747	8,245	4,393	8,196	2,980	1,933	652	1,984	1,785	199
Hendry County.....	37,198	12,025	6,046	11,891	4,035	3,201	1,120	1,942	1,635	307
Hernando County.....	170,950	71,745	37,991	41,803	9,977	9,434	5,026	1,828	1,530	298
Highlands County.....	97,053	42,604	22,127	20,867	5,771	5,684	2,728	1,733	1,127	606
Hillsborough County.....	1,207,161	474,030	209,741	347,111	87,480	88,799	38,553	22,065	7,929	14,136
Holmes County.....	18,195	7,354	3,863	4,907	1,210	861	429	1,732	1,674	58
Indian River County.....	136,234	60,176	30,453	30,826	7,217	7,562	3,838	1,794	1,346	448
Jackson County.....	41,752	17,417	8,035	11,424	2,919	1,957	1,022	7,994	7,719	275
Jefferson County.....	13,422	5,646	2,670	3,398	1,111	597	302	1,339	1,339	0
Lafayette County.....	6,776	2,580	1,399	1,978	435	384	153	2,094	2,086	8
Lake County.....	293,065	121,289	65,983	72,760	17,381	15,652	7,962	3,987	3,494	493
Lee County.....	610,266	259,818	132,426	141,125	35,723	41,174	20,068	8,488	4,259	4,229
Leon County.....	260,493	110,945	40,674	63,687	13,907	31,280	7,535	14,994	3,505	11,489
Levy County.....	40,166	16,404	8,070	10,055	2,999	2,638	1,261	635	556	79
Liberty County.....	6,483	2,525	1,261	1,941	430	326	185	1,882	1,848	34
Madison County.....	17,291	6,985	3,179	4,822	1,538	767	391	1,933	1,905	28
Manatee County.....	318,016	135,729	67,778	76,281	19,082	19,146	9,514	4,817	2,810	2,007
Marion County.....	323,059	137,726	70,058	75,824	20,626	18,825	9,596	8,239	7,524	715
Martin County.....	142,385	63,899	32,198	31,505	6,585	8,198	3,786	3,933	3,088	845
Miami-Dade County.....	2,456,378	867,352	380,241	721,944	303,208	183,633	67,317	40,057	20,640	19,417
Monroe County.....	71,070	32,629	14,040	13,095	3,871	7,435	3,012	2,020	613	1,407
Nassau County.....	72,771	28,794	16,433	19,107	4,635	3,802	1,782	543	432	111
Okaloosa County.....	175,939	72,379	36,624	47,307	8,969	10,660	4,533	4,883	2,703	2,180
Okeechobee County.....	37,493	14,013	6,968	10,311	3,227	2,974	1,294	2,503	2,331	172
Orange County.....	1,112,252	421,847	183,486	325,164	89,315	92,440	35,234	33,704	10,214	23,490
Osceola County.....	265,423	90,603	47,563	84,928	24,879	17,450	7,845	3,262	2,636	626
Palm Beach County.....	1,300,162	544,227	251,869	331,347	87,323	85,396	36,830	19,972	12,309	7,663
Pasco County.....	459,023	189,612	96,916	118,531	26,031	27,933	14,662	5,674	3,972	1,702
Pinellas County.....	896,864	415,876	167,726	203,909	47,275	62,078	31,882	19,678	11,583	8,095
Polk County.....	589,834	227,485	116,251	163,222	46,737	36,139	17,209	12,261	8,097	4,164
Putnam County.....	72,957	29,409	13,857	19,410	5,697	4,584	2,349	1,407	1,163	244
St. Johns County.....	187,241	75,338	42,251	51,759	7,889	10,004	4,494	2,798	1,382	1,416
St. Lucie County.....	274,736	108,523	55,336	73,724	20,062	17,091	8,292	3,053	2,377	676
Santa Rosa County.....	147,128	56,910	32,463	42,777	7,572	7,406	3,419	4,244	3,944	300
Sarasota County.....	373,826	175,746	85,735	73,525	16,478	22,342	11,323	5,622	3,442	2,180
Seminole County.....	419,203	164,706	80,023	121,741	24,739	27,994	11,866	3,515	2,535	980
Sumter County.....	84,468	41,361	25,796	10,481	3,539	3,291	1,987	8,952	8,870	82
Suwannee County.....	40,158	15,953	8,030	10,652	3,057	2,466	1,060	1,393	1,345	48
Taylor County.....	19,316	7,920	3,789	5,020	1,585	1,002	553	3,254	3,250	4
Union County.....	10,757	4,048	2,072	3,331	785	521	274	4,778	4,778	0
Volusia County.....	481,784	208,236	95,398	115,797	29,011	33,342	15,987	12,809	6,337	6,472
Wakulla County.....	27,348	10,490	5,619	8,097	1,699	1,443	829	3,428	3,406	22
Walton County.....	52,978	22,301	10,959	13,022	3,162	3,534	1,617	2,065	2,017	48
Washington County.....	22,202	8,864	4,543	6,120	1,527	1,148	550	2,694	2,625	69

Table 10.

Household Relationship and Group Quarters Population: 2010—Con.

[For information on confidentiality protection, nonsampling error, and definitions, see Selected Appendixes at <www.census.gov/prod/cen2010/cph-1-a.pdf>]

State County Place	Household population							Group quarters population		
	Total	Householder	Relationship to householder					Total	Institutionalized population	Non-institutionalized population
			Spouse	Child	Other relatives	Nonrelatives				
						Total	Unmarried partner			
PLACE										
Acacia Villas CDP, Palm Beach County.....	427	126	55	139	32	75	19	0	0	0
Alachua city, Alachua County.....	9,055	3,620	1,830	2,631	548	426	209	4	0	4
Alafaya CDP, Orange County.....	78,067	27,270	14,228	25,075	4,883	6,611	2,019	46	9	37
Alford town, Jackson County.....	489	202	81	112	61	33	15	0	0	0
Allentown CDP, Santa Rosa County.....	894	347	214	241	52	40	22	0	0	0
Altamonte Springs city, Seminole County.....	41,048	19,126	6,117	10,132	2,316	3,357	1,709	448	444	4
Altha town, Calhoun County.....	536	219	92	146	46	33	20	0	0	0
Altosna CDP, Lake County.....	89	41	14	21	8	5	3	0	0	0
Alturas CDP, Polk County.....	4,185	1,426	837	1,255	385	282	122	0	0	0
Alva CDP, Lee County.....	2,596	1,044	676	602	134	140	67	0	0	0
Andrews CDP, Levy County.....	798	308	161	221	59	49	27	0	0	0
Anna Maria city, Manatee County.....	1,503	796	424	179	41	63	28	0	0	0
Apalachicola city, Franklin County.....	2,221	992	377	540	165	147	80	10	7	3
Apollo Beach CDP, Hillsborough County.....	14,043	5,703	3,571	3,461	662	646	389	12	0	12
Apopka city, Orange County.....	41,364	14,360	8,215	13,180	3,304	2,305	990	178	118	60
Arcadia city, DeSoto County.....	7,083	2,541	888	2,338	669	647	244	554	235	319
Archer city, Alachua County.....	1,118	453	164	333	103	65	35	0	0	0
Aripeka CDP.....	308	149	50	64	12	33	20	0	0	0
Hernando County (part).....	72	35	18	14	0	5	3	0	0	0
Pasco County (part).....	236	114	32	50	12	28	17	0	0	0
Asbury Lake CDP, Clay County.....	8,696	2,848	2,073	3,126	433	216	107	4	0	4
Astatula town, Lake County.....	1,810	626	360	534	166	124	50	0	0	0
Astor CDP, Lake County.....	1,556	673	344	307	127	105	54	0	0	0
Atlantic Beach city, Duval County.....	12,623	5,524	2,393	3,110	608	988	411	32	32	0
Atlantis city, Palm Beach County.....	1,988	983	535	321	72	77	45	17	17	0
Auburndale city, Polk County.....	13,382	4,933	2,533	4,134	1,009	773	417	125	125	0
Aucilla CDP, Jefferson County.....	100	50	18	22	6	4	3	0	0	0
Avalon CDP, Santa Rosa County.....	679	284	157	138	44	56	28	0	0	0
Aventura city, Miami-Dade County.....	35,666	17,892	7,480	7,188	1,277	1,829	912	96	96	0
Avon Park city, Highlands County.....	8,620	3,254	1,306	2,555	830	675	265	216	97	119
Azalea Park CDP, Orange County.....	12,489	4,428	1,722	3,904	1,338	1,097	502	67	0	67
Babson Park CDP, Polk County.....	1,059	381	207	337	52	82	30	297	0	297
Bagdad CDP, Santa Rosa County.....	3,742	1,464	771	1,074	224	209	95	19	0	19
Baldwin town, Duval County.....	1,425	588	217	413	131	76	44	0	0	0
Bal Harbour village, Miami-Dade County.....	2,513	1,319	522	478	73	121	67	0	0	0
Balm CDP, Hillsborough County.....	1,457	465	282	493	130	87	51	0	0	0
Bardmoor CDP, Pinellas County.....	9,732	3,944	1,906	2,582	635	665	316	0	0	0
Bartow city, Polk County.....	16,099	6,254	2,703	4,901	1,339	902	476	1,199	1,097	102
Bascom town, Jackson County.....	121	48	22	39	10	2	2	0	0	0
Bay Harbor Islands town, Miami-Dade County.....	5,628	2,599	986	1,468	245	330	193	0	0	0
Bay Hill CDP, Orange County.....	4,884	1,835	1,324	1,400	206	119	57	0	0	0
Bay Lake city, Orange County.....	47	17	13	12	4	1	0	0	0	0
Bayonet Point CDP, Pasco County.....	23,243	10,727	4,298	5,288	1,278	1,652	930	224	224	0
Bay Pines CDP, Pinellas County.....	2,783	1,378	585	524	116	180	116	148	58	90
Bayport CDP, Hernando County.....	43	21	5	11	1	5	4	0	0	0
Bayshore Gardens CDP, Manatee County...	16,287	7,557	2,702	3,526	1,147	1,355	636	36	4	32
Beacon Square CDP, Pasco County.....	7,197	3,239	1,245	1,693	415	605	344	27	0	27
Bear Creek CDP, Pinellas County.....	1,948	991	398	337	72	150	67	0	0	0
Bee Ridge CDP, Sarasota County.....	9,497	4,518	2,114	2,018	373	474	263	101	101	0
Bell town, Gilchrist County.....	456	172	74	144	37	29	12	0	0	0
Bellair-Meadowbrook Terrace CDP, Clay County.....	13,225	5,296	2,102	3,838	946	1,043	488	118	109	9
Belleair town, Pinellas County.....	3,759	1,822	948	763	90	136	79	110	110	0
Belleair Beach city, Pinellas County.....	1,560	749	444	265	41	61	32	0	0	0
Belleair Bluffs city, Pinellas County.....	2,031	1,133	406	303	80	109	64	0	0	0
Belleair Shore town, Pinellas County.....	109	45	30	27	4	3	3	0	0	0
Belle Glade city, Palm Beach County.....	17,305	5,651	2,064	6,040	2,443	1,107	510	162	5	157
Belle Isle city, Orange County.....	5,984	2,403	1,443	1,574	275	289	125	4	0	4
Belleview city, Marion County.....	4,468	1,928	741	1,202	256	341	173	24	14	10
Bellview CDP, Escambia County.....	23,353	9,185	4,269	6,806	1,735	1,358	627	2	2	0
Berrydale CDP, Santa Rosa County.....	313	120	71	102	14	6	2	128	128	0
Beverly Beach town, Flagler County.....	338	208	98	13	4	15	11	0	0	0
Beverly Hills CDP, Citrus County.....	8,426	4,140	1,487	1,764	399	636	379	19	0	19
Big Coppitt Key CDP, Monroe County.....	2,457	1,062	499	494	167	235	93	1	0	1
Big Pine Key CDP, Monroe County.....	4,152	1,956	903	705	171	417	225	100	92	8
Biscayne Park village, Miami-Dade County..	3,051	1,201	549	830	228	243	122	4	0	4
Bithlo CDP, Orange County.....	8,268	2,793	1,500	2,643	687	645	289	0	0	0
Black Diamond CDP, Citrus County.....	975	464	358	118	21	14	10	126	126	0
Black Hammock CDP, Seminole County.....	1,118	415	258	305	82	58	30	26	16	10
Bloomington CDP, Hillsborough County.....	22,711	7,933	5,175	7,496	1,197	910	410	0	0	0
Blountstown city, Calhoun County.....	2,249	940	364	689	164	92	57	265	265	0

Table 10.

Household Relationship and Group Quarters Population: 2010—Con.

[For information on confidentiality protection, nonsampling error, and definitions, see Selected Appendixes at <www.census.gov/prod/cen2010/cph-1-a.pdf>]

State County Place	Household population							Group quarters population		
	Total	Householder	Relationship to householder					Total	Institutionalized population	Non-institutionalized population
			Spouse	Child	Other relatives	Nonrelatives				
						Total	Unmarried partner			
PLACE—Con.										
Boca Raton city, Palm Beach County.....	80,948	36,778	17,166	18,569	2,942	5,493	2,090	3,444	430	3,014
Bokeelia CDP, Lee County.....	1,780	806	439	322	92	121	60	0	0	0
Bonifay city, Holmes County.....	2,629	1,090	393	784	174	188	78	164	159	5
Bonita Springs city, Lee County.....	43,757	20,017	11,336	6,995	2,433	2,976	1,257	157	12	145
Boulevard Gardens CDP, Broward County...	1,274	419	119	395	267	74	41	0	0	0
Bowling Green city, Hardee County.....	2,881	792	426	1,023	419	221	63	49	28	21
Boynton Beach city, Palm Beach County.....	67,217	29,104	11,357	15,906	5,812	5,038	2,232	1,000	649	351
Bradenton city, Manatee County.....	47,789	21,405	8,047	12,017	3,253	3,067	1,599	1,757	1,074	683
Bradenton Beach city, Manatee County.....	1,171	643	289	137	20	82	51	0	0	0
Bradley Junction CDP, Polk County.....	666	249	104	173	80	60	24	20	20	0
Brandon CDP, Hillsborough County.....	100,422	39,857	18,338	29,050	6,285	6,892	3,370	3,061	3,013	48
Branford town, Suwannee County.....	712	277	112	223	46	54	24	0	0	0
Brent CDP, Escambia County.....	18,410	7,086	2,466	5,816	1,730	1,312	535	3,394	14	3,380
Brewster CDP, Polk County.....	3	1	1	0	1	0	0	0	0	0
Briny Breezes town, Palm Beach County.....	601	372	185	24	10	10	7	0	0	0
Bristol city, Liberty County.....	901	365	156	264	72	44	22	95	61	34
Broadview Park CDP, Broward County.....	7,057	2,089	965	2,211	915	877	244	68	4	64
Bronson town, Levy County.....	1,109	427	196	349	71	66	31	4	0	4
Brooker town, Bradford County.....	338	138	76	87	22	15	8	0	0	0
Brookridge CDP, Hernando County.....	4,420	2,319	1,129	630	180	162	103	0	0	0
Brooksville city, Hernando County.....	7,345	3,504	1,192	1,814	376	459	266	374	207	167
Brownsdale CDP, Santa Rosa County.....	471	173	114	145	29	10	7	0	0	0
Brownsville CDP, Miami-Dade County.....	15,207	5,044	1,062	5,507	2,578	1,016	419	106	6	100
Buckhead Ridge CDP, Glades County.....	1,450	714	378	179	100	79	34	0	0	0
Buckingham CDP, Lee County.....	4,022	1,484	928	1,104	250	256	122	14	0	14
Buenaventura Lakes CDP, Osceola County...	26,079	8,174	4,224	8,706	3,299	1,676	770	0	0	0
Bunnell city, Flagler County.....	2,362	1,052	305	633	216	156	87	314	280	34
Burnt Store Marina CDP, Lee County.....	1,793	970	718	46	29	30	24	0	0	0
Bushnell city, Sumter County.....	2,084	921	434	497	137	95	45	334	328	6
Butler Beach CDP, St. Johns County.....	4,951	2,471	1,324	732	145	279	140	0	0	0
Cabana Colony CDP, Palm Beach County...	2,391	894	381	742	179	195	82	0	0	0
Callahan town, Nassau County.....	1,123	475	197	342	55	54	31	0	0	0
Callaway city, Bay County.....	14,332	5,697	2,694	4,032	963	946	464	73	73	0
Campbell CDP, Osceola County.....	2,323	1,189	456	377	151	150	61	156	156	0
Campbellton town, Jackson County.....	230	99	40	76	9	6	4	0	0	0
Canal Point CDP, Palm Beach County.....	367	145	63	109	34	16	6	0	0	0
Cape Canaveral city, Brevard County.....	9,912	5,626	1,784	1,252	347	903	503	0	0	0
Cape Coral city, Lee County.....	153,860	60,767	33,104	41,565	8,955	9,469	5,181	445	350	95
Captiva CDP, Lee County.....	479	293	135	29	2	20	12	104	0	104
Carrabelle city, Franklin County.....	1,309	560	250	323	97	79	42	1,469	1,437	32
Carrollwood CDP, Hillsborough County.....	33,335	14,141	6,487	8,835	1,944	1,928	1,032	30	0	30
Caryville town, Washington County.....	257	98	36	78	35	10	6	154	154	0
Casselberry city, Seminole County.....	26,190	11,430	4,092	6,506	1,714	2,448	1,067	51	12	39
Cedar Grove CDP, Bay County.....	3,397	1,263	481	1,045	308	300	143	0	0	0
Cedar Key city, Levy County.....	698	365	186	103	17	27	22	4	0	4
Celebration CDP, Osceola County.....	7,427	2,848	1,701	2,255	279	344	142	0	0	0
Center Hill city, Sumter County.....	988	316	180	353	93	46	24	0	0	0
Century town, Escambia County.....	1,614	644	210	523	181	56	26	84	84	0
Charleston Park CDP, Lee County.....	218	86	36	44	36	16	2	0	0	0
Charlotte Harbor CDP, Charlotte County.....	3,288	1,900	563	463	119	243	128	426	419	7
Charlotte Park CDP, Charlotte County.....	2,325	1,172	693	255	87	118	75	0	0	0
Chattahoochee city, Gadsden County.....	2,191	940	338	635	191	87	57	1,461	704	757
Cheval CDP, Hillsborough County.....	10,702	4,412	2,212	3,221	367	490	289	0	0	0
Chiefland city, Levy County.....	2,235	905	267	711	192	160	81	10	10	0
Chipley city, Washington County.....	3,490	1,380	511	1,117	290	192	101	115	115	0
Chokoloskee CDP, Collier County.....	359	163	97	65	20	14	7	0	0	0
Christmas CDP, Orange County.....	1,146	422	213	296	97	118	56	0	0	0
Chuluota CDP, Seminole County.....	2,470	896	518	741	145	170	77	13	0	13
Chumuckla CDP, Santa Rosa County.....	850	339	214	211	44	42	25	0	0	0
Cinco Bayou town, Okaloosa County.....	383	221	55	57	16	34	19	0	0	0
Citrus Hills CDP, Citrus County.....	7,353	3,402	2,479	1,035	243	194	122	117	117	0
Citrus Park CDP, Hillsborough County.....	24,243	9,025	4,612	7,484	1,729	1,393	737	9	6	3
Citrus Springs CDP, Citrus County.....	8,622	3,448	1,945	2,280	461	488	308	0	0	0
Clarcona CDP, Orange County.....	2,990	1,265	613	680	237	195	105	0	0	0
Clearwater city, Pinellas County.....	104,101	47,638	18,112	24,001	6,382	7,968	3,672	3,584	1,011	2,573
Clermont city, Lake County.....	28,543	11,216	6,278	8,114	1,641	1,294	646	199	177	22
Cleveland CDP, Charlotte County.....	2,990	1,405	677	542	156	210	97	0	0	0
Clewiston city, Hendry County.....	7,024	2,320	1,209	2,220	697	578	188	131	131	0
Cloud Lake town, Palm Beach County.....	135	59	20	29	7	20	8	0	0	0
Cobbtown CDP, Santa Rosa County.....	67	31	15	18	3	0	0	0	0	0
Cocoa city, Brevard County.....	17,044	7,236	2,451	4,627	1,395	1,335	599	96	0	96
Cocoa Beach city, Brevard County.....	11,231	5,985	2,470	1,740	345	691	365	0	0	0

Table 10.

Household Relationship and Group Quarters Population: 2010—Con.

[For information on confidentiality protection, nonsampling error, and definitions, see Selected Appendixes at <www.census.gov/prod/cen2010/cph-1-a.pdf>]

State County Place	Household population							Group quarters population		
	Total	Householder	Relationship to householder					Total	Institutionalized population	Non-institutionalized population
			Spouse	Child	Other relatives	Nonrelatives				
						Total	Unmarried partner			
PLACE—Con.										
Cocoa West CDP, Brevard County.....	5,902	2,205	696	1,775	665	561	245	23	12	11
Coconut Creek city, Broward County.....	52,763	22,754	9,849	13,915	3,158	3,087	1,583	146	138	8
Coleman city, Sumter County.....	703	279	119	190	83	32	22	0	0	0
Combee Settlement CDP, Polk County.....	5,577	2,046	800	1,642	544	545	259	0	0	0
Connerton CDP, Pasco County.....	868	262	193	319	58	36	13	1,248	1,248	0
Conway CDP, Orange County.....	13,460	5,037	2,839	3,953	850	781	321	7	7	0
Cooper City city, Broward County.....	28,507	9,628	6,391	10,061	1,541	886	473	40	0	40
Coral Gables city, Miami-Dade County.....	42,240	17,946	8,819	10,946	1,933	2,596	926	4,540	1	4,539
Coral Springs city, Broward County.....	120,737	41,814	23,128	41,737	8,290	5,768	2,699	359	227	132
Coral Terrace CDP, Miami-Dade County.....	24,056	7,811	3,904	6,149	3,828	2,364	580	320	213	107
Cortez CDP, Manatee County.....	4,241	2,284	1,173	442	121	221	136	0	0	0
Cottdendale town, Jackson County.....	933	373	150	290	74	46	27	0	0	0
Country Club CDP, Miami-Dade County.....	47,055	16,253	7,507	15,089	5,218	2,988	1,552	50	39	11
Country Walk CDP, Miami-Dade County.....	15,979	4,713	3,175	5,884	1,636	571	257	18	0	18
Crawfordville CDP, Wakulla County.....	3,580	1,342	707	1,168	195	168	86	122	122	0
Crescent Beach CDP, St. Johns County.....	931	494	238	120	29	50	28	0	0	0
Crescent City city, Putnam County.....	1,483	644	229	420	128	62	30	94	94	0
Crestview city, Okaloosa County.....	20,188	7,654	3,790	6,635	1,092	1,017	466	790	789	1
Crooked Lake Park CDP, Polk County.....	1,722	650	360	497	123	92	30	0	0	0
Cross City town, Dixie County.....	1,673	691	255	508	149	70	37	55	55	0
Crystal Lake CDP, Polk County.....	5,514	1,998	713	1,716	566	521	237	0	0	0
Crystal River city, Citrus County.....	2,889	1,401	602	520	154	212	110	219	219	0
Crystal Springs CDP, Pasco County.....	1,327	492	224	368	139	104	63	0	0	0
Cudjoe Key CDP, Monroe County.....	1,761	839	484	255	46	137	62	2	0	2
Cutler Bay town, Miami-Dade County.....	39,948	13,338	7,232	13,378	3,758	2,242	1,029	338	245	93
Cypress Gardens CDP, Polk County.....	8,905	3,689	2,030	2,273	516	397	202	12	0	12
Cypress Lake CDP, Lee County.....	11,779	6,520	2,445	1,693	370	751	401	67	67	0
Cypress Quarters CDP, Okeechobee County.....	1,206	405	157	370	215	59	28	9	0	9
Dade City city, Pasco County.....	6,180	2,500	900	1,843	573	364	180	257	210	47
Dade City North CDP, Pasco County.....	3,090	883	380	1,150	414	263	114	23	0	23
Dania Beach city, Broward County.....	29,310	12,877	4,464	7,168	2,242	2,559	1,177	329	294	35
Davenport city, Polk County.....	2,818	1,047	593	755	248	175	78	70	70	0
Davie town, Broward County.....	90,637	34,315	16,654	27,890	5,899	5,879	2,476	1,355	86	1,269
Day CDP, Lafayette County.....	116	44	29	29	11	3	1	0	0	0
Daytona Beach city, Volusia County.....	55,957	27,314	7,214	11,587	3,895	5,947	2,347	5,048	1,094	3,954
Daytona Beach Shores city, Volusia County.....	4,193	2,428	1,113	327	118	207	103	54	28	26
DeBary city, Volusia County.....	19,211	8,065	4,639	4,672	917	918	507	109	103	6
Deerfield Beach city, Broward County.....	73,972	33,370	12,002	16,653	6,031	5,916	2,510	1,046	863	183
De Funiak Springs city, Walton County.....	5,040	2,160	811	1,404	385	280	119	137	131	6
DeLand city, Volusia County.....	24,654	10,746	4,108	6,463	1,581	1,756	833	2,377	595	1,782
DeLand Southwest CDP, Volusia County.....	1,052	367	105	340	154	86	39	0	0	0
De Leon Springs CDP, Volusia County.....	2,614	827	443	840	322	182	75	0	0	0
Delray Beach city, Palm Beach County.....	59,408	27,193	9,981	12,411	4,801	5,022	1,896	1,114	584	530
Deltona city, Volusia County.....	85,016	30,223	16,612	26,539	6,705	4,937	2,510	166	127	39
Desoto Lakes CDP, Sarasota County.....	3,646	1,491	738	937	225	255	108	0	0	0
Destin city, Okaloosa County.....	12,185	5,294	2,483	2,640	560	1,208	384	120	111	9
Dickerson City CDP, Santa Rosa County.....	146	58	30	35	14	9	6	0	0	0
Dixonville CDP, Santa Rosa County.....	181	77	47	46	6	5	2	0	0	0
Doctor Phillips CDP, Orange County.....	10,981	4,251	2,466	3,222	543	499	224	0	0	0
Doral city, Miami-Dade County.....	45,698	15,244	8,890	15,879	3,414	2,271	936	6	0	6
Dover CDP, Hillsborough County.....	3,449	897	547	1,243	496	266	78	253	0	253
Duck Key CDP, Monroe County.....	507	260	140	46	14	47	18	114	0	114
Dundee town, Polk County.....	3,717	1,364	691	1,121	349	192	85	0	0	0
Dunedin city, Pinellas County.....	34,936	17,618	7,020	6,850	1,298	2,150	1,202	385	344	41
Dunnellon city, Marion County.....	1,733	878	345	330	97	83	46	0	0	0
Eagle Lake city, Polk County.....	2,255	779	409	725	209	133	53	0	0	0
East Bronson CDP, Levy County.....	1,945	727	363	513	186	156	84	0	0	0
East Lake CDP, Pinellas County.....	30,934	13,148	7,728	8,154	872	1,032	624	28	0	28
East Lake-Orient Park CDP, Hillsborough County.....	22,671	8,622	2,864	7,130	2,227	1,828	848	82	10	72
East Milton CDP, Santa Rosa County.....	7,791	2,987	1,575	2,064	635	530	249	3,283	3,283	0
East Palatka CDP, Putnam County.....	1,151	466	193	289	95	108	50	503	449	54
Eastpoint CDP, Franklin County.....	2,337	896	499	633	163	146	97	0	0	0
East Williston CDP, Levy County.....	689	262	73	211	98	45	22	5	0	5
Eatonville town, Orange County.....	1,965	674	193	630	336	132	47	194	0	194
Ebro town, Washington County.....	270	105	51	82	7	25	14	0	0	0
Edgewater city, Volusia County.....	20,741	8,786	4,302	4,947	1,239	1,467	795	9	0	9
Edgewood city, Orange County.....	2,479	983	560	661	142	133	66	24	0	24
Eglin AFB CDP, Okaloosa County.....	2,274	869	502	880	12	11	5	0	0	0
Egypt Lake-Leto CDP, Hillsborough County.....	35,191	13,800	5,050	9,600	3,620	3,121	1,396	91	6	85
Elfers CDP, Pasco County.....	13,683	5,705	2,370	3,591	907	1,110	564	303	289	14

Table 10.

Household Relationship and Group Quarters Population: 2010—Con.

[For information on confidentiality protection, nonsampling error, and definitions, see Selected Appendixes at <www.census.gov/prod/cen2010/cph-1-a.pdf>]

State County Place	Household population							Group quarters population		
	Total	House- holder	Relationship to householder					Total	Institution- alized population	Non- institution- alized population
			Spouse	Child	Other relatives	Nonrelatives				
						Total	Unmarried partner			
PLACE—Con.										
Ellenton CDP, Manatee County.....	4,269	1,692	826	1,095	351	305	141	6	6	0
El Portal village, Miami-Dade County.....	2,325	847	337	659	303	179	69	0	0	0
Englewood CDP.....	14,757	7,823	3,908	1,756	479	791	446	106	106	0
Charlotte County (part).....	5,222	2,803	1,425	574	160	260	145	106	106	0
Sarasota County (part).....	9,535	5,020	2,483	1,182	319	531	301	0	0	0
Ensley CDP, Escambia County.....	20,547	8,454	3,327	5,628	1,703	1,435	599	55	13	42
Estero CDP, Lee County.....	22,612	11,266	6,876	2,591	533	1,346	530	0	0	0
Esto town, Holmes County.....	364	134	63	105	34	28	13	0	0	0
Eustis city, Lake County.....	18,224	7,513	3,435	4,982	1,247	1,047	544	334	323	11
Everglades city, Collier County.....	400	178	105	62	26	29	4	0	0	0
Fairview Shores CDP, Orange County.....	10,013	4,389	1,413	2,505	717	989	432	226	119	107
Fanning Springs city.....	764	328	146	156	67	67	29	0	0	0
Gilchrist County (part).....	278	121	58	54	24	21	7	0	0	0
Levy County (part).....	486	207	88	102	43	46	22	0	0	0
Feather Sound CDP, Pinellas County.....	3,420	1,785	750	586	99	200	116	0	0	0
Fellsmere city, Indian River County.....	5,120	1,261	803	1,963	591	502	98	77	0	77
Fernandina Beach city, Nassau County.....	11,261	5,176	2,346	2,326	630	783	316	226	115	111
Ferndale CDP, Lake County.....	472	169	105	140	36	22	12	0	0	0
Fern Park CDP, Seminole County.....	7,593	3,345	1,368	1,917	460	503	231	111	0	111
Ferry Pass CDP, Escambia County.....	26,575	12,650	4,404	5,735	1,280	2,506	920	2,346	583	1,763
Fidelis CDP, Santa Rosa County.....	156	52	38	49	11	6	3	0	0	0
Fisher Island CDP, Miami-Dade County.....	132	63	42	16	3	8	5	0	0	0
Fish Hawk CDP, Hillsborough County.....	14,087	4,272	3,173	5,949	435	258	160	0	0	0
Five Points CDP, Columbia County.....	1,024	376	132	315	103	98	50	241	241	0
Flagler Beach city.....	4,484	2,354	1,050	646	144	290	166	0	0	0
Flagler County (part).....	4,424	2,320	1,031	643	142	288	164	0	0	0
Volusia County (part).....	60	34	19	3	2	2	2	0	0	0
Flagler Estates CDP, St. Johns County.....	3,215	1,115	585	929	303	283	128	0	0	0
Fleming Island CDP, Clay County.....	27,123	9,821	6,528	8,986	995	793	368	3	0	3
Floral City CDP, Citrus County.....	5,211	2,337	1,216	1,057	311	290	153	6	0	6
Florida City city, Miami-Dade County.....	11,221	3,324	1,068	4,424	1,634	771	366	24	0	24
Florida Ridge CDP, Indian River County.....	18,162	7,473	3,561	4,863	1,154	1,111	606	2	0	2
Floridatown CDP, Santa Rosa County.....	244	98	43	69	19	15	11	0	0	0
Forest City CDP, Seminole County.....	13,629	5,179	2,528	4,172	869	881	363	225	196	29
Fort Denaud CDP, Hendry County.....	1,694	675	427	400	121	71	42	0	0	0
Fort Green CDP, Hardee County.....	101	33	26	21	18	3	2	0	0	0
Fort Green Springs CDP, Hardee County.....	231	80	45	50	28	28	5	0	0	0
Fort Lauderdale city, Broward County.....	162,103	74,786	22,737	35,375	12,939	16,266	7,534	3,418	1,861	1,557
Fort Meade city, Polk County.....	5,626	2,035	1,024	1,644	610	313	135	0	0	0
Fort Myers city, Lee County.....	59,062	24,968	8,405	15,482	4,920	5,287	2,196	3,236	2,520	716
Fort Myers Beach town, Lee County.....	6,234	3,444	1,735	495	178	382	197	43	0	43
Fort Myers Shores CDP, Lee County.....	5,481	2,167	1,002	1,469	451	392	224	6	0	6
Fort Pierce city, St. Lucie County.....	41,013	15,850	5,362	12,015	4,227	3,559	1,294	577	455	122
Fort Pierce North CDP, St. Lucie County.....	6,467	2,273	861	1,956	963	414	174	7	0	7
Fort Pierce South CDP, St. Lucie County.....	5,050	1,750	771	1,625	477	427	180	12	6	6
Fort Walton Beach city, Okaloosa County.....	19,021	8,401	3,481	4,629	1,159	1,351	597	486	154	332
Fort White town, Columbia County.....	567	207	93	183	56	28	9	0	0	0
Fountainebleau CDP, Miami-Dade County.....	59,718	21,664	9,642	16,264	7,610	4,538	1,758	46	9	37
Four Corners CDP.....	26,116	9,904	5,149	7,270	1,858	1,935	847	0	0	0
Lake County (part).....	10,952	3,946	1,916	3,575	751	764	365	0	0	0
Orange County (part).....	1,485	660	344	304	97	80	36	0	0	0
Osceola County (part).....	5,344	1,940	992	1,510	399	503	187	0	0	0
Polk County (part).....	8,335	3,358	1,897	1,881	611	588	259	0	0	0
Franklin Park CDP, Broward County.....	860	287	62	347	116	48	25	0	0	0
Freeport city, Walton County.....	1,787	702	345	528	87	125	53	0	0	0
Frostproof city, Polk County.....	2,992	1,198	582	740	260	212	76	0	0	0
Fruit Cove CDP, St. Johns County.....	29,288	9,896	7,149	10,758	896	589	302	74	72	2
Fruitland Park city, Lake County.....	4,078	1,477	769	1,309	279	244	131	0	0	0
Fruitville CDP, Sarasota County.....	13,047	5,626	2,717	3,286	565	853	424	177	177	0
Fuller Heights CDP, Polk County.....	8,758	3,116	1,800	2,694	659	489	253	0	0	0
Fussells Corner CDP, Polk County.....	5,561	2,447	1,367	998	381	368	176	0	0	0
Gainesville city, Alachua County.....	111,861	51,029	12,083	19,331	5,921	23,497	3,779	12,493	1,796	10,697
Garcon Point CDP, Santa Rosa County.....	347	144	84	86	8	25	11	0	0	0
Garden Grove CDP, Hernando County.....	674	298	145	142	41	48	25	0	0	0
Gardner CDP, Hardee County.....	463	216	134	83	15	15	11	0	0	0
Gateway CDP, Lee County.....	8,401	3,162	2,104	2,547	263	325	182	0	0	0
Geneva CDP, Seminole County.....	2,940	1,034	677	834	228	167	70	0	0	0
Gibsonton CDP, Hillsborough County.....	14,220	4,783	2,251	4,644	1,192	1,350	636	14	0	14
Gifford CDP, Indian River County.....	8,877	4,075	1,440	2,129	752	481	225	713	681	32

Table 10.

Household Relationship and Group Quarters Population: 2010—Con.

[For information on confidentiality protection, nonsampling error, and definitions, see Selected Appendixes at <www.census.gov/prod/cen2010/cph-1-a.pdf>]

State County Place	Household population							Group quarters population		
	Total	House- holder	Relationship to householder					Total	Institution- alized population	Non- institution- alized population
			Spouse	Child	Other relatives	Nonrelatives				
						Total	Unmarried partner			
PLACE—Con.										
Gladeview CDP, Miami-Dade County.....	11,444	3,672	862	3,929	2,042	939	350	91	0	91
Glencoe CDP, Volusia County.....	2,582	1,066	587	612	134	183	102	0	0	0
Glen Ridge town, Palm Beach County.....	219	84	37	66	12	20	5	0	0	0
Glen St. Mary town, Baker County.....	437	178	77	127	27	28	15	0	0	0
Glenvar Heights CDP, Miami-Dade County..	16,872	7,508	2,858	3,978	1,111	1,417	555	26	0	26
Golden Beach town, Miami-Dade County.....	919	287	204	339	49	40	10	0	0	0
Golden Gate CDP, Collier County.....	23,948	7,090	3,416	7,755	3,088	2,599	783	13	0	13
Golden Glades CDP, Miami-Dade County....	32,534	9,907	3,797	11,046	5,457	2,327	714	611	524	87
Goldenrod CDP.....	11,968	5,209	1,824	2,851	683	1,401	509	71	64	7
Orange County (part).....	6,136	2,948	775	1,280	267	866	313	7	0	7
Seminole County (part).....	5,832	2,261	1,049	1,571	416	535	196	64	64	0
Golf village, Palm Beach County.....	252	135	97	14	3	3	2	0	0	0
Gonzalez CDP, Escambia County.....	13,273	4,910	2,992	4,126	727	518	236	0	0	0
Goodland CDP, Collier County.....	267	146	60	33	6	22	12	0	0	0
Gotha CDP, Orange County.....	1,910	593	439	736	82	60	23	5	3	2
Goulding CDP, Escambia County.....	2,274	930	179	688	349	128	55	1,828	1,776	52
Goulds CDP, Miami-Dade County.....	10,037	2,987	1,059	3,821	1,590	580	271	66	36	30
Graceville city, Jackson County.....	1,954	851	297	546	139	121	42	324	150	174
Grand Ridge town, Jackson County.....	892	362	175	251	61	43	32	0	0	0
Grant-Valkaria town, Brevard County.....	3,850	1,587	1,024	821	211	207	92	0	0	0
Greenacres city, Palm Beach County.....	37,522	14,384	6,163	11,037	3,253	2,685	1,139	51	5	46
Greenbriar CDP, Pinellas County.....	2,502	1,148	548	554	111	141	76	0	0	0
Green Cove Springs city, Clay County.....	6,328	2,469	1,224	1,765	498	372	178	580	580	0
Greensboro town, Gadsden County.....	602	203	78	205	77	39	17	0	0	0
Greenville town, Madison County.....	802	317	98	273	91	23	17	41	41	0
Greenwood town, Jackson County.....	686	280	121	191	61	33	11	0	0	0
Grenelefe CDP, Polk County.....	1,752	770	440	374	64	104	58	0	0	0
Gretna city, Gadsden County.....	1,460	485	188	498	229	60	25	0	0	0
Grove City CDP, Charlotte County.....	1,804	947	437	231	57	132	84	0	0	0
Groveland city, Lake County.....	8,703	2,863	1,683	2,933	721	503	238	26	5	21
Gulf Breeze city, Santa Rosa County.....	5,763	2,446	1,292	1,583	207	235	86	0	0	0
Gulf Gate Estates CDP, Sarasota County.....	10,686	5,694	1,836	1,887	438	831	400	225	225	0
Gulfport city, Pinellas County.....	11,877	6,105	2,021	2,128	536	1,087	596	152	100	52
Gulf Stream town, Palm Beach County.....	786	361	231	159	10	25	11	0	0	0
Gun Club Estates CDP, Palm Beach County	776	244	113	220	123	76	34	0	0	0
Haines City city, Polk County.....	20,343	6,874	3,483	6,459	2,240	1,287	578	192	105	87
Hallandale Beach city, Broward County.....	37,012	18,301	6,303	7,289	2,611	2,508	1,288	101	0	101
Hampton city, Bradford County.....	500	192	69	140	52	47	15	0	0	0
Harbor Bluffs CDP, Pinellas County.....	2,860	1,218	742	719	75	106	63	0	0	0
Harbour Heights CDP, Charlotte County.....	2,987	1,314	741	591	160	181	108	0	0	0
Harlem CDP, Hendry County.....	2,658	881	263	973	430	111	56	0	0	0
Harlem Heights CDP, Lee County.....	1,975	546	213	770	257	189	83	0	0	0
Harold CDP, Santa Rosa County.....	823	317	184	212	71	39	13	0	0	0
Hastings town, St. Johns County.....	576	231	93	141	64	47	17	4	0	4
Havana town, Gadsden County.....	1,754	765	315	455	132	87	53	0	0	0
Haverhill town, Palm Beach County.....	1,873	641	334	594	167	137	60	0	0	0
Hawthorne city, Alachua County.....	1,417	561	215	378	176	87	41	0	0	0
Heathrow CDP, Seminole County.....	5,896	2,425	1,511	1,594	188	178	106	0	0	0
Heritage Pines CDP, Pasco County.....	2,136	1,191	815	44	34	52	35	0	0	0
Hernando CDP, Citrus County.....	9,031	4,164	2,071	1,680	512	604	337	23	0	23
Hernando Beach CDP, Hernando County.....	2,299	1,062	637	402	91	107	61	0	0	0
Hialeah city, Miami-Dade County.....	223,176	71,205	34,935	60,716	36,430	19,890	6,159	1,493	727	766
Hialeah Gardens city, Miami-Dade County...	21,516	6,391	3,624	6,773	3,396	1,332	577	228	192	36
Highland Beach town, Palm Beach County...	3,539	2,031	1,041	259	60	148	104	0	0	0
Highland City CDP, Polk County.....	10,817	3,755	2,333	3,507	677	545	259	17	6	11
Highland Park village, Polk County.....	230	103	60	56	5	6	5	0	0	0
High Point CDP, Hernando County.....	3,686	1,870	897	507	181	231	122	0	0	0
High Springs city, Alachua County.....	5,345	2,121	1,153	1,484	337	250	109	5	0	5
Hillcrest Heights town, Polk County.....	254	97	58	65	15	19	5	0	0	0
Hilliard town, Nassau County.....	2,968	1,120	501	971	199	177	95	118	118	0
Hill 'n Dale CDP, Hernando County.....	1,934	665	318	646	166	139	75	0	0	0
Hillsboro Beach town, Broward County.....	1,875	1,132	524	102	32	85	52	0	0	0
Hillsboro Pines CDP, Broward County.....	446	149	87	149	42	19	9	0	0	0
Hobe Sound CDP, Martin County.....	11,305	5,381	2,566	2,277	510	571	341	216	113	103
Holden Heights CDP, Orange County.....	3,353	1,401	558	795	251	348	125	326	316	10
Holiday CDP, Pasco County.....	22,365	9,895	3,861	5,338	1,395	1,876	987	38	0	38
Holley CDP, Santa Rosa County.....	1,629	615	367	454	98	95	41	1	0	1
Holly Hill city, Volusia County.....	11,510	5,435	1,557	2,630	669	1,219	573	149	64	85
Hollywood city, Broward County.....	139,565	58,438	22,781	36,422	11,293	10,631	4,846	1,203	608	595
Holmes Beach city, Manatee County.....	3,836	2,023	998	483	91	241	147	0	0	0
Homeland CDP, Polk County.....	366	130	72	105	38	21	13	0	0	0
Homestead city, Miami-Dade County.....	60,062	18,996	8,021	20,894	6,277	5,874	2,092	450	227	223

Table 10.

Household Relationship and Group Quarters Population: 2010—Con.

[For information on confidentiality protection, nonsampling error, and definitions, see Selected Appendixes at <www.census.gov/prod/cen2010/cph-1-a.pdf>]

State County Place	Household population							Group quarters population		
	Total	Householder	Relationship to householder					Total	Institutionalized population	Non-institutionalized population
			Spouse	Child	Other relatives	Nonrelatives				
						Total	Unmarried partner			
PLACE—Con.										
Homestead Base CDP, Miami-Dade County.....	172	48	6	104	9	5	2	792	0	792
Homosassa CDP, Citrus County.....	2,528	1,256	662	327	126	157	89	50	50	0
Homosassa Springs CDP, Citrus County.....	13,776	5,978	2,750	2,904	981	1,163	599	15	0	15
Horizon West CDP, Orange County.....	14,000	5,086	2,867	4,251	718	1,078	438	0	0	0
Horseshoe Beach town, Dixie County.....	169	86	44	31	8	0	0	0	0	0
Hosford CDP, Liberty County.....	650	263	124	194	41	28	19	0	0	0
Howey-in-the-Hills town, Lake County.....	1,098	482	275	232	56	53	29	0	0	0
Hudson CDP, Pasco County.....	11,928	5,816	2,757	2,019	547	789	448	230	171	59
Hunters Creek CDP, Orange County.....	14,206	5,529	2,707	4,011	898	1,061	451	115	115	0
Hutchinson Island South CDP, St. Lucie County.....	5,201	3,145	1,610	196	64	186	136	0	0	0
Hypoluxo town, Palm Beach County.....	2,588	1,410	504	394	89	191	115	0	0	0
Immokalee CDP, Collier County.....	22,961	5,795	2,750	8,187	3,449	2,780	662	1,193	34	1,159
Indianalantic town, Brevard County.....	2,720	1,291	631	560	93	145	79	0	0	0
Indian Creek village, Miami-Dade County.....	86	26	18	29	1	12	0	0	0	0
Indian Harbour Beach city, Brevard County.....	8,225	3,848	1,808	1,767	332	470	240	0	0	0
Indian River Estates CDP, St. Lucie County.....	6,220	2,686	1,421	1,365	355	393	190	0	0	0
Indian River Shores town, Indian River County.....	3,901	2,145	1,430	229	40	57	34	0	0	0
Indian Rocks Beach city, Pinellas County.....	4,113	2,189	876	569	123	356	193	0	0	0
Indian Shores town, Pinellas County.....	1,420	810	393	109	40	68	46	0	0	0
Indiantown CDP, Martin County.....	6,078	1,605	852	1,840	897	884	121	5	0	5
Inglis town, Levy County.....	1,282	620	255	232	83	92	45	43	0	43
Interlachen town, Putnam County.....	1,403	565	244	384	105	105	45	0	0	0
Inverness city, Citrus County.....	6,652	3,313	1,164	1,424	326	425	232	558	487	71
Inverness Highlands North CDP, Citrus County.....	2,401	962	453	671	147	168	96	0	0	0
Inverness Highlands South CDP, Citrus County.....	6,539	2,840	1,405	1,578	334	382	208	3	0	3
Inwood CDP, Polk County.....	6,403	2,361	861	1,957	755	469	227	0	0	0
Iona CDP, Lee County.....	15,369	8,274	4,187	1,612	445	851	416	0	0	0
Islamorada, Village of Islands village, Monroe County.....	5,966	2,882	1,387	1,030	214	453	208	153	134	19
Islandia city, Miami-Dade County.....	18	3	0	5	8	2	0	0	0	0
Island Walk CDP, Collier County.....	3,035	1,538	960	373	68	96	58	0	0	0
Istachatta CDP, Hernando County.....	116	52	20	25	9	10	4	0	0	0
Ives Estates CDP, Miami-Dade County.....	19,507	7,355	2,693	6,093	2,203	1,163	499	18	13	5
Jacksonville city, Duval County.....	802,037	323,106	135,897	233,223	57,727	52,084	23,460	19,747	8,158	11,589
Jacksonville Beach city, Duval County.....	21,156	10,040	3,711	4,147	797	2,461	755	206	111	95
Jacob City city, Jackson County.....	250	96	32	71	44	7	5	0	0	0
Jan Phyl Village CDP, Polk County.....	5,573	1,873	1,011	1,745	575	369	155	0	0	0
Jasmine Estates CDP, Pasco County.....	18,963	7,799	3,125	5,220	1,231	1,588	847	26	0	26
Jasper city, Hamilton County.....	1,550	664	219	427	169	71	30	2,996	2,996	0
Jay town, Santa Rosa County.....	533	216	87	161	30	39	15	0	0	0
Jennings town, Hamilton County.....	861	260	116	253	158	74	13	17	0	17
Jensen Beach CDP, Martin County.....	11,575	5,525	2,411	2,489	451	699	371	132	10	122
June Park CDP, Brevard County.....	4,094	1,683	907	981	272	251	102	0	0	0
Juno Beach town, Palm Beach County.....	3,176	1,879	832	272	48	145	92	0	0	0
Juno Ridge CDP, Palm Beach County.....	718	366	75	132	44	101	44	0	0	0
Jupiter town, Palm Beach County.....	54,763	23,920	11,811	13,201	1,998	3,833	1,494	393	131	262
Jupiter Farms CDP, Palm Beach County.....	11,994	4,223	2,970	3,672	605	524	250	0	0	0
Jupiter Inlet Colony town, Palm Beach County.....	400	181	115	89	7	8	8	0	0	0
Jupiter Island town, Martin County.....	746	429	212	59	3	43	14	71	0	71
Kathleen CDP, Polk County.....	6,332	2,139	1,180	1,925	647	441	224	0	0	0
Kendale Lakes CDP, Miami-Dade County.....	55,994	18,279	9,877	17,269	7,228	3,341	1,244	154	36	118
Kendall CDP, Miami-Dade County.....	75,066	29,138	14,002	21,818	5,911	4,197	1,799	305	209	96
Kendall West CDP, Miami-Dade County.....	36,099	11,537	6,088	11,781	4,584	2,109	852	55	0	55
Kenneth City town, Pinellas County.....	4,504	2,007	782	1,117	309	289	148	476	431	45
Kensington Park CDP, Sarasota County.....	3,901	1,531	680	999	378	313	108	0	0	0
Kenwood Estates CDP, Palm Beach County.....	1,283	397	170	411	179	126	45	0	0	0
Key Biscayne village, Miami-Dade County.....	12,344	4,704	2,785	4,126	286	443	151	0	0	0
Key Colony Beach city, Monroe County.....	797	432	228	70	16	51	36	0	0	0
Key Largo CDP, Monroe County.....	10,361	4,706	2,199	2,108	528	820	377	72	3	69
Keystone CDP, Hillsborough County.....	24,039	8,310	6,109	8,115	897	608	348	0	0	0
Keystone Heights city, Clay County.....	1,350	535	280	425	54	56	23	0	0	0
Key Vista CDP, Pasco County.....	1,757	641	458	521	88	49	28	0	0	0
Key West city, Monroe County.....	23,526	10,929	3,692	4,188	1,381	3,336	1,048	1,123	346	777
Kissimmee city, Osceola County.....	59,087	20,726	9,041	18,520	5,978	4,822	2,072	595	317	278
LaBelle city, Hendry County.....	4,369	1,553	780	1,296	404	336	130	271	264	7
Lacoochee CDP, Pasco County.....	1,714	530	225	675	182	102	52	0	0	0
La Crosse town, Alachua County.....	360	130	65	104	32	29	16	0	0	0
Lady Lake town, Lake County.....	13,661	7,221	3,431	1,869	486	654	384	265	205	60

Table 10.

Household Relationship and Group Quarters Population: 2010—Con.

[For information on confidentiality protection, nonsampling error, and definitions, see Selected Appendixes at <www.census.gov/prod/cen2010/cph-1-a.pdf>]

State County Place	Household population							Group quarters population		
	Total	Householder	Relationship to householder					Total	Institutionalized population	Noninstitutionalized population
			Spouse	Child	Other relatives	Nonrelatives				
						Total	Unmarried partner			
PLACE—Con.										
Laguna Beach CDP, Bay County.....	3,932	1,816	737	692	265	422	180	0	0	0
Lake Alfred city, Polk County.....	5,005	1,880	1,003	1,451	337	334	147	10	0	10
Lake Belvedere Estates CDP, Palm Beach County.....	3,330	979	562	1,207	378	204	81	4	0	4
Lake Buena Vista city, Orange County.....	10	5	2	0	2	1	0	0	0	0
Lake Butler CDP, Orange County.....	15,400	5,085	3,846	5,456	557	456	207	0	0	0
Lake Butler city, Union County.....	1,878	747	251	650	137	93	49	19	19	0
Lake City city, Columbia County.....	11,147	4,666	1,397	3,408	924	752	405	899	782	117
Lake Clarke Shores town, Palm Beach County.....	3,371	1,392	756	868	172	183	94	5	0	5
Lake Hamilton town, Polk County.....	1,217	467	240	307	136	67	25	14	0	14
Lake Harbor CDP, Palm Beach County.....	45	22	11	5	5	2	2	0	0	0
Lake Hart CDP, Orange County.....	531	218	127	126	36	24	12	11	11	0
Lake Helen city, Volusia County.....	2,624	1,128	526	625	172	173	88	0	0	0
Lake Kathryn CDP, Lake County.....	920	356	154	232	95	83	41	0	0	0
Lakeland city, Polk County.....	93,296	40,758	16,249	23,527	6,387	6,375	3,120	4,126	1,140	2,986
Lakeland Highlands CDP, Polk County.....	11,047	4,212	2,869	3,145	463	358	185	9	0	9
Lake Lindsey CDP, Hernando County.....	71	34	5	18	5	9	6	0	0	0
Lake Lorraine CDP, Okaloosa County.....	7,010	2,962	1,439	1,815	339	455	199	0	0	0
Lake Mack-Forest Hills CDP, Lake County...	1,010	405	169	235	97	104	43	0	0	0
Lake Magdalene CDP, Hillsborough County.	28,083	12,194	5,355	6,927	1,618	1,989	917	426	380	46
Lake Mary city, Seminole County.....	13,695	5,329	3,222	3,990	637	517	273	127	109	18
Lake Mary Jane CDP, Orange County.....	1,575	571	410	454	82	58	40	0	0	0
Lake Mystic CDP, Liberty County.....	500	194	105	149	27	25	9	0	0	0
Lake Panasoffkee CDP, Sumter County.....	3,551	1,608	733	732	207	271	154	0	0	0
Lake Park town, Palm Beach County.....	8,078	3,144	1,028	2,451	839	616	253	77	77	0
Lake Placid town, Highlands County.....	2,214	841	311	592	179	291	81	9	0	9
Lake Sarasota CDP, Sarasota County.....	4,679	1,703	943	1,498	264	271	138	0	0	0
Lakeside CDP, Clay County.....	30,872	11,332	6,469	9,409	2,026	1,636	732	71	52	19
Lake Wales city, Polk County.....	13,873	5,790	2,497	3,701	1,061	824	358	352	297	55
Lakewood Gardens CDP, Palm Beach County.....	1,159	373	154	366	124	142	40	114	0	114
Lakewood Park CDP, St. Lucie County.....	11,294	4,867	2,445	2,575	757	650	368	29	0	29
Lake Worth city, Palm Beach County.....	34,292	12,958	4,098	8,639	3,752	4,845	1,440	618	518	100
Lamont CDP, Jefferson County.....	178	72	31	42	26	7	5	0	0	0
Land O' Lakes CDP, Pasco County.....	31,870	11,777	7,194	9,803	1,612	1,484	794	126	123	3
Lantana town, Palm Beach County.....	10,309	4,210	1,577	2,774	904	844	359	114	7	107
Largo city, Pinellas County.....	76,622	38,022	13,746	15,128	3,741	5,985	3,120	1,026	941	85
Lauderdale-by-the-Sea town, Broward County.....	6,052	3,595	1,379	601	126	351	223	4	0	4
Lauderdale Lakes city, Broward County.....	32,201	11,891	4,079	10,087	4,210	1,934	775	392	387	5
Lauderhill city, Broward County.....	66,295	24,826	8,073	20,564	8,322	4,510	1,984	592	225	367
Laurel CDP, Sarasota County.....	8,171	4,160	2,028	1,309	244	430	261	0	0	0
Laurel Hill city, Okaloosa County.....	537	223	106	141	42	25	15	0	0	0
Lawtey city, Bradford County.....	730	293	117	203	77	40	23	0	0	0
Layton city, Monroe County.....	184	97	44	17	5	21	7	0	0	0
Lazy Lake village, Broward County.....	24	11	1	0	1	11	2	0	0	0
Lealman CDP, Pinellas County.....	19,702	8,906	2,753	4,584	1,385	2,074	952	177	41	136
Lecanto CDP, Citrus County.....	5,156	2,184	1,195	1,126	321	330	128	726	722	4
Lee town, Madison County.....	352	132	77	100	28	15	8	0	0	0
Leesburg city, Lake County.....	19,634	8,485	3,177	5,146	1,398	1,428	681	483	346	137
Lehigh Acres CDP, Lee County.....	86,608	29,207	14,896	28,645	7,729	6,131	3,157	176	77	99
Leisure City CDP, Miami-Dade County.....	22,603	6,220	3,008	8,151	3,458	1,766	646	52	14	38
Lely CDP, Collier County.....	3,226	1,746	822	416	106	136	88	225	225	0
Lely Resort CDP, Collier County.....	4,646	1,985	1,180	915	287	279	140	0	0	0
Lemon Grove CDP, Hardee County.....	657	226	129	191	71	40	21	0	0	0
Lighthouse Point city, Broward County.....	10,344	4,905	2,303	2,272	308	556	328	0	0	0
Limestone CDP, Hardee County.....	132	51	22	31	14	14	5	0	0	0
Limestone Creek CDP, Palm Beach County.	1,014	286	122	385	144	77	27	0	0	0
Lisbon CDP, Lake County.....	260	106	53	59	23	19	12	0	0	0
Live Oak city, Suwannee County.....	6,504	2,491	840	1,985	638	550	152	346	326	20
Lloyd CDP, Jefferson County.....	215	85	38	63	15	14	8	0	0	0
Lochmoor Waterway Estates CDP, Lee County.....	4,204	1,853	959	942	205	245	126	0	0	0
Lockhart CDP, Orange County.....	13,030	4,947	2,123	3,841	1,079	1,040	463	30	0	30
Longboat Key town.....	6,888	3,883	2,451	317	62	175	132	0	0	0
Manatee County (part).....	2,398	1,348	789	165	28	68	45	0	0	0
Sarasota County (part).....	4,490	2,535	1,662	152	34	107	87	0	0	0
Longwood city, Seminole County.....	13,393	5,244	2,530	3,773	851	995	440	264	264	0
Loughman CDP, Polk County.....	2,680	1,005	452	716	243	264	113	0	0	0
Lower Grand Lagoon CDP, Bay County.....	3,881	1,931	680	647	189	434	188	0	0	0

Table 10.

Household Relationship and Group Quarters Population: 2010—Con.

[For information on confidentiality protection, nonsampling error, and definitions, see Selected Appendixes at <www.census.gov/prod/cen2010/cph-1-a.pdf>]

State County Place	Household population							Group quarters population		
	Total	House- holder	Relationship to householder					Total	Institution- alized population	Non- institution- alized population
			Spouse	Child	Other relatives	Nonrelatives				
						Total	Unmarried partner			
PLACE—Con.										
Loxahatchee Groves town, Palm Beach County.....	3,178	1,105	608	887	257	321	84	2	0	2
Lutz CDP, Hillsborough County.....	19,235	7,250	4,474	5,637	938	936	415	109	72	37
Lynn Haven city, Bay County.....	18,493	7,533	3,843	5,460	785	872	441	0	0	0
Macclenny city, Baker County.....	5,942	2,143	1,020	2,026	474	279	134	432	432	0
McGregor CDP, Lee County.....	7,406	3,540	1,859	1,386	218	403	234	0	0	0
McIntosh town, Marion County.....	452	221	110	85	12	24	17	0	0	0
Madeira Beach city, Pinellas County.....	4,261	2,302	853	586	121	399	238	2	0	2
Madison city, Madison County.....	2,738	1,126	335	838	308	131	73	105	77	28
Maitland city, Orange County.....	15,620	6,914	3,022	4,129	556	999	488	131	131	0
Malabar town, Brevard County.....	2,757	1,124	692	643	167	131	72	0	0	0
Malone town, Jackson County.....	648	276	110	181	49	32	17	1,440	1,440	0
Manalapan town, Palm Beach County.....	406	191	114	69	8	24	9	0	0	0
Manasota Key CDP, Charlotte County.....	1,229	732	403	44	13	37	27	0	0	0
Manatee Road CDP, Levy County.....	2,244	971	483	502	152	136	68	0	0	0
Mango CDP, Hillsborough County.....	11,250	4,130	1,581	3,479	1,008	1,052	522	63	0	63
Mangonia Park town, Palm Beach County....	1,884	649	154	637	256	188	55	4	0	4
Marathon city, Monroe County.....	8,188	3,718	1,678	1,594	444	754	386	109	19	90
Marco Island city, Collier County.....	16,411	8,203	5,159	1,980	439	630	309	2	0	2
Margate city, Broward County.....	53,115	21,483	9,345	14,340	4,595	3,352	1,381	169	6	163
Marianna city, Jackson County.....	5,481	2,470	705	1,618	379	309	174	621	524	97
Marineland town.....	11	6	5	0	0	0	0	5	0	5
Flagler County (part).....	11	6	5	0	0	0	0	5	0	5
St. Johns County (part).....	0	0	0	0	0	0	0	0	0	0
Mary Esther city, Okaloosa County.....	3,851	1,616	815	930	230	260	115	0	0	0
Masaryktown CDP, Hernando County.....	1,040	425	186	247	88	94	46	0	0	0
Mascotte city, Lake County.....	5,100	1,495	883	1,880	524	318	132	1	1	0
Matlacha CDP, Lee County.....	677	404	169	54	19	31	24	0	0	0
Matlacha Isles-Matlacha Shores CDP, Lee County.....	229	122	62	23	13	9	4	0	0	0
Mayo town, Lafayette County.....	1,166	423	155	372	108	108	27	71	68	3
Meadow Oaks CDP, Pasco County.....	2,442	1,083	564	524	132	139	85	0	0	0
Meadow Woods CDP, Orange County.....	25,552	7,759	4,166	9,211	2,836	1,580	707	6	0	6
Medley town, Miami-Dade County.....	838	333	130	184	125	66	30	0	0	0
Medulla CDP, Polk County.....	8,892	3,324	1,755	2,810	523	480	243	0	0	0
Melbourne city, Brevard County.....	73,943	34,040	12,768	17,383	4,042	5,710	2,601	2,125	746	1,379
Melbourne Beach town, Brevard County.....	3,101	1,344	746	767	97	147	66	0	0	0
Melbourne Village town, Brevard County.....	662	301	174	120	33	34	13	0	0	0
Memphis CDP, Manatee County.....	7,848	2,676	1,203	2,347	1,052	570	231	0	0	0
Merritt Island CDP, Brevard County.....	34,376	14,754	7,287	8,535	1,784	2,016	961	367	351	16
Mexico Beach city, Bay County.....	1,072	563	269	149	38	53	29	0	0	0
Miami city, Miami-Dade County.....	391,296	158,317	49,610	95,599	48,153	39,617	14,348	8,161	5,133	3,028
Miami Beach city, Miami-Dade County.....	86,753	47,168	12,420	14,416	4,421	8,328	3,748	1,026	534	492
Miami Gardens city, Miami-Dade County.....	105,800	32,219	12,325	36,623	18,215	6,418	2,205	1,367	64	1,303
Miami Lakes town, Miami-Dade County.....	29,333	10,253	5,737	9,318	2,672	1,353	705	28	0	28
Miami Shores village, Miami-Dade County...	9,604	3,627	1,780	2,738	833	626	312	889	0	889
Miami Springs city, Miami-Dade County.....	13,484	5,062	2,438	4,001	1,128	855	399	325	303	22
Micanopy town, Alachua County.....	600	277	114	109	55	45	27	0	0	0
Mico CDP, Brevard County.....	9,052	5,055	2,310	867	298	522	312	0	0	0
Middleburg CDP, Clay County.....	13,008	4,518	2,703	3,857	1,089	841	367	0	0	0
Midway city, Gadsden County.....	3,004	1,075	428	1,051	295	155	95	0	0	0
Midway CDP (Santa Rosa County), Santa Rosa County.....	15,872	6,519	3,535	4,412	602	804	391	243	210	33
Midway CDP (Seminole County), Seminole County.....	1,705	618	211	534	253	89	43	0	0	0
Milton city, Santa Rosa County.....	8,527	3,516	1,474	2,420	534	583	249	299	243	56
Mims CDP, Brevard County.....	7,058	2,884	1,530	1,685	562	397	194	0	0	0
Minneola city, Lake County.....	9,398	3,214	1,903	3,265	556	460	244	5	5	0
Miramar city, Broward County.....	121,954	37,420	20,091	44,032	14,492	5,919	2,560	87	24	63
Miramar Beach CDP, Walton County.....	6,054	3,002	1,440	975	190	447	198	92	92	0
Molino CDP, Escambia County.....	1,277	458	240	385	139	55	30	0	0	0
Monticello city, Jefferson County.....	2,418	1,027	355	690	248	98	55	88	88	0
Montura CDP, Hendry County.....	3,283	1,020	524	1,026	437	276	105	0	0	0
Montverde town, Lake County.....	1,463	549	362	416	70	66	35	0	0	0
Moon Lake CDP, Pasco County.....	4,919	1,887	766	1,323	441	502	249	0	0	0
Moore Haven city, Glades County.....	1,678	613	288	474	151	152	54	2	2	0
Morriston CDP, Levy County.....	164	59	34	51	13	7	1	0	0	0
Mount Carmel CDP, Santa Rosa County.....	227	93	57	62	11	4	1	0	0	0
Mount Dora city, Lake County.....	12,044	5,585	2,413	2,660	705	681	349	326	310	16
Mount Plymouth CDP, Lake County.....	4,011	1,544	854	1,111	255	247	143	0	0	0
Mulat CDP, Santa Rosa County.....	253	105	69	57	11	11	2	6	6	0
Mulberry city, Polk County.....	3,817	1,569	713	1,000	322	213	117	0	0	0

Table 10.

Household Relationship and Group Quarters Population: 2010—Con.

[For information on confidentiality protection, nonsampling error, and definitions, see Selected Appendixes at <www.census.gov/prod/cen2010/cph-1-a.pdf>]

State County Place	Household population							Group quarters population		
	Total	Householder	Relationship to householder					Total	Institutionalized population	Non-institutionalized population
			Spouse	Child	Other relatives	Nonrelatives				
						Total	Unmarried partner			
PLACE—Con.										
Munson CDP, Santa Rosa County.....	372	140	79	89	39	25	13	0	0	0
Myrtle Grove CDP, Escambia County.....	14,166	5,971	2,454	3,862	945	934	414	1,704	63	1,641
Naples city, Collier County.....	19,258	10,231	5,297	2,530	475	725	389	279	268	11
Naples Manor CDP, Collier County.....	5,562	1,268	786	2,152	929	427	109	0	0	0
Naples Park CDP, Collier County.....	5,952	2,584	1,065	1,373	357	573	223	15	0	15
Naranja CDP, Miami-Dade County.....	8,232	2,518	992	3,200	962	560	282	71	0	71
Nassau Village-Ratliff CDP, Nassau County..	5,337	1,940	1,143	1,500	478	276	121	0	0	0
Navarre CDP, Santa Rosa County.....	31,311	11,532	7,147	9,790	1,391	1,451	666	67	0	67
Navarre Beach CDP, Santa Rosa County.....	638	346	157	76	9	50	19	0	0	0
Neptune Beach city, Duval County.....	7,037	3,192	1,349	1,514	285	697	260	0	0	0
Newberry city, Alachua County.....	4,950	1,884	1,049	1,472	335	210	111	0	0	0
New Port Richey city, Pasco County.....	14,532	6,930	2,265	3,182	812	1,343	677	379	341	38
New Port Richey East CDP, Pasco County..	10,028	4,565	1,827	2,398	525	713	364	8	0	8
New Smyrna Beach city, Volusia County.....	22,221	11,074	4,882	3,915	960	1,390	777	243	149	94
Niceville city, Okaloosa County.....	12,748	5,241	2,868	3,432	540	667	282	1	0	1
Nobleton CDP, Hernando County.....	282	116	54	80	12	20	9	0	0	0
Nocatee CDP, St. Johns County.....	4,524	1,516	1,038	1,655	166	149	74	0	0	0
Nokomis CDP, Sarasota County.....	3,167	1,510	625	570	190	272	144	0	0	0
Noma town, Holmes County.....	211	86	31	56	23	15	12	0	0	0
North Bay Village city, Miami-Dade County..	7,089	3,364	1,101	1,448	428	748	353	48	48	0
North Brooksville CDP, Hernando County....	3,414	1,394	661	903	222	234	125	130	114	16
Northdale CDP, Hillsborough County.....	21,917	8,546	4,429	6,496	1,249	1,197	607	162	140	22
North DeLand CDP, Volusia County.....	1,450	568	244	426	95	117	46	0	0	0
North Fort Myers CDP, Lee County.....	39,200	19,821	9,733	5,654	1,650	2,342	1,370	207	183	24
North Key Largo CDP, Monroe County.....	1,048	557	353	75	20	43	27	196	0	196
North Lauderdale city, Broward County.....	40,992	12,977	5,346	14,132	5,227	3,310	1,156	31	0	31
North Miami city, Miami-Dade County.....	57,146	19,275	7,104	17,939	8,394	4,434	1,574	1,640	539	1,101
North Miami Beach city, Miami-Dade County	41,287	14,412	5,723	12,709	5,563	2,880	1,055	236	151	85
North Palm Beach village, Palm Beach County.....	11,985	6,093	2,564	2,250	349	729	384	30	0	30
North Port city, Sarasota County.....	57,238	22,431	12,633	15,854	3,011	3,309	1,841	119	100	19
North Redington Beach town, Pinellas County.....	1,417	745	375	186	40	71	33	0	0	0
North River Shores CDP, Martin County.....	3,067	1,477	695	634	79	182	89	12	9	3
North Sarasota CDP, Sarasota County.....	6,949	2,798	1,056	1,796	773	526	224	33	0	33
North Weeki Wachee CDP, Hernando County.....	8,519	3,747	2,210	1,690	415	457	236	5	0	5
Oak Hill city, Volusia County.....	1,792	797	388	354	127	126	68	0	0	0
Oakland town, Orange County.....	2,533	846	549	854	185	99	48	5	5	0
Oakland Park city, Broward County.....	41,158	17,499	5,167	10,022	3,563	4,907	2,209	205	19	186
Oakleaf Plantation CDP, Clay County.....	20,301	6,255	4,093	8,041	1,169	743	367	14	0	14
Oak Ridge CDP, Orange County.....	22,679	7,379	2,664	6,985	3,092	2,559	798	6	0	6
Ocala city, Marion County.....	53,034	23,103	8,413	14,509	3,348	3,661	1,844	3,281	2,856	425
Ocean Breeze Park town, Martin County.....	355	267	60	8	2	18	12	0	0	0
Ocean City CDP, Okaloosa County.....	5,550	2,394	973	1,332	382	469	186	0	0	0
Ocean Ridge town, Palm Beach County.....	1,786	952	462	267	24	81	51	0	0	0
Ocoee city, Orange County.....	35,292	11,792	6,825	11,748	2,947	1,980	803	287	225	62
Odessa CDP, Pasco County.....	7,267	2,636	1,610	2,326	335	360	190	0	0	0
Ojus CDP, Miami-Dade County.....	17,870	7,121	3,276	5,331	1,173	969	374	166	166	0
Okahumpka CDP, Lake County.....	267	104	52	72	17	22	15	0	0	0
Okeechobee city, Okeechobee County.....	5,184	1,953	833	1,501	415	482	180	437	382	55
Oldsmar city, Pinellas County.....	13,476	5,339	2,629	4,026	619	863	445	115	115	0
Olga CDP, Lee County.....	1,952	746	421	531	129	125	68	0	0	0
Olympia Heights CDP, Miami-Dade County..	13,360	4,130	2,462	3,537	2,135	1,096	246	128	0	128
Ona CDP, Hardee County.....	307	100	48	87	36	36	12	7	0	7
Opa-locka city, Miami-Dade County.....	15,151	5,086	1,300	5,184	2,304	1,277	491	68	4	64
Orange City city, Volusia County.....	10,342	4,909	1,900	2,345	578	610	367	257	251	6
Orange Park town, Clay County.....	8,085	3,464	1,560	2,065	555	441	191	327	284	43
Orangetree CDP, Collier County.....	4,406	1,386	1,011	1,643	216	150	85	0	0	0
Orchid town, Indian River County.....	415	215	183	9	1	7	3	0	0	0
Oriole Beach CDP, Santa Rosa County.....	1,420	554	289	466	58	53	29	0	0	0
Orlando city, Orange County.....	235,006	102,521	31,071	60,411	17,623	23,380	10,138	3,294	1,227	2,067
Orlovista CDP, Orange County.....	6,105	2,107	718	1,913	838	529	212	18	10	8
Ormond Beach city, Volusia County.....	37,679	17,062	8,490	8,546	1,521	2,060	1,003	458	434	24
Ormond-by-the-Sea CDP, Volusia County....	7,399	3,798	1,579	1,190	296	536	282	7	0	7
Osprey CDP, Sarasota County.....	6,100	2,799	1,769	1,104	181	247	162	0	0	0
Otter Creek town, Levy County.....	134	55	31	26	11	11	3	0	0	0
Oviedo city, Seminole County.....	33,239	11,125	7,055	11,758	1,595	1,706	595	103	94	9
Pace CDP, Santa Rosa County.....	20,039	7,365	4,505	6,247	1,040	882	403	0	0	0
Page Park CDP, Lee County.....	514	244	53	99	43	75	30	0	0	0
Pahokee city, Palm Beach County.....	5,398	1,684	745	1,861	820	288	117	251	236	15
Paisley CDP, Lake County.....	817	341	170	194	51	61	27	1	0	1

Table 10.

Household Relationship and Group Quarters Population: 2010—Con.

[For information on confidentiality protection, nonsampling error, and definitions, see Selected Appendixes at <www.census.gov/prod/cen2010/cph-1-a.pdf>]

State County Place	Household population							Group quarters population		
	Total	Householder	Relationship to householder					Total	Institutionalized population	Noninstitutionalized population
			Spouse	Child	Other relatives	Nonrelatives				
						Total	Unmarried partner			
PLACE—Con.										
Palatka city, Putnam County.....	9,861	3,972	1,166	3,253	859	611	285	697	547	150
Palm Bay city, Brevard County.....	102,760	39,482	19,521	29,769	7,400	6,588	3,208	430	331	99
Palm Beach town, Palm Beach County.....	8,348	4,799	2,268	783	96	402	187	0	0	0
Palm Beach Gardens city, Palm Beach County.....	48,217	22,804	11,032	9,878	1,646	2,857	1,501	235	205	30
Palm Beach Shores town, Palm Beach County.....	1,142	680	242	107	40	73	45	0	0	0
Palm City CDP, Martin County.....	22,967	9,765	5,895	5,949	647	711	404	153	153	0
Palm Coast city, Flagler County.....	74,861	29,805	17,097	19,351	4,530	4,078	2,053	319	282	37
Palmetto city, Manatee County.....	12,364	4,891	2,317	3,177	1,100	879	347	242	128	114
Palmetto Bay village, Miami-Dade County....	23,393	7,923	5,305	8,128	1,271	766	354	17	3	14
Palmetto Estates CDP, Miami-Dade County.....	13,450	3,994	2,113	4,487	1,955	901	293	85	9	76
Palm Harbor CDP, Pinellas County.....	56,928	26,176	12,600	13,440	2,026	2,686	1,527	511	400	111
Palmona Park CDP, Lee County.....	1,146	477	155	276	92	146	75	0	0	0
Palm River-Clair Mel CDP, Hillsborough County.....	20,992	7,045	3,023	6,898	2,458	1,568	702	32	5	27
Palm Shores town, Brevard County.....	900	397	205	237	26	35	20	0	0	0
Palm Springs village, Palm Beach County....	18,928	7,336	2,876	5,445	1,732	1,539	674	0	0	0
Palm Springs North CDP, Miami-Dade County.....	5,245	1,572	1,077	1,680	629	287	108	8	0	8
Palm Valley CDP, St. Johns County.....	19,976	8,589	4,815	5,369	425	778	391	43	43	0
Panacea CDP, Wakulla County.....	816	343	147	207	67	52	28	0	0	0
Panama City city, Bay County.....	33,702	14,792	5,367	8,772	2,347	2,424	1,113	2,782	2,453	329
Panama City Beach city, Bay County.....	12,018	5,417	2,325	2,469	603	1,204	481	0	0	0
Paradise Heights CDP, Orange County.....	1,215	405	188	374	115	133	68	0	0	0
Parker city, Bay County.....	4,313	1,861	796	1,062	292	302	164	4	0	4
Parkland city, Broward County.....	23,949	7,676	5,663	9,070	967	573	305	13	0	13
Pasadena Hills CDP, Pasco County.....	7,565	3,119	1,780	1,841	431	394	209	5	0	5
Patrick AFB CDP, Brevard County.....	1,040	347	266	397	13	17	4	182	0	182
Paxton town, Walton County.....	644	259	109	194	59	23	8	0	0	0
Pea Ridge CDP, Santa Rosa County.....	3,587	1,319	690	1,130	207	241	111	0	0	0
Pebble Creek CDP, Hillsborough County.....	7,622	2,669	1,644	2,517	463	329	148	0	0	0
Pelican Bay CDP, Collier County.....	6,346	3,611	2,362	238	42	93	70	0	0	0
Pembroke Park town, Broward County.....	6,020	2,488	810	1,741	527	454	258	82	0	82
Pembroke Pines city, Broward County.....	153,353	56,873	29,432	48,137	12,433	6,478	3,138	1,397	1,187	210
Penney Farms town, Clay County.....	655	408	177	43	11	16	7	94	94	0
Pensacola city, Escambia County.....	51,196	23,592	8,394	12,601	3,192	3,417	1,463	727	284	443
Perry city, Taylor County.....	6,818	2,737	1,041	2,000	671	369	197	199	195	4
Pierson town, Volusia County.....	1,674	486	291	610	168	119	46	62	0	62
Pine Air CDP, Palm Beach County.....	2,024	631	276	647	254	216	75	0	0	0
Pine Castle CDP, Orange County.....	10,801	3,619	1,486	3,464	1,247	985	372	4	0	4
Pinecrest village, Miami-Dade County.....	18,211	6,198	4,146	6,530	726	611	212	12	4	8
Pine Hills CDP, Orange County.....	59,919	19,437	7,619	20,935	7,959	3,969	1,473	157	70	87
Pine Island CDP, Hernando County.....	64	33	19	9	2	1	0	0	0	0
Pine Island Center CDP, Lee County.....	1,854	860	420	359	79	136	70	0	0	0
Pine Lakes CDP, Lake County.....	862	327	127	220	75	113	54	0	0	0
Pineland CDP, Lee County.....	407	208	119	50	10	20	9	0	0	0
Pine Level CDP, Santa Rosa County.....	227	81	57	72	13	4	2	0	0	0
Pinellas Park city, Pinellas County.....	47,914	20,623	8,564	11,800	3,111	3,816	1,889	1,165	510	655
Pine Manor CDP, Lee County.....	3,269	983	315	1,099	367	505	188	159	115	44
Pine Ridge CDP (Citrus County), Citrus County.....	9,482	4,315	2,835	1,596	360	376	221	116	116	0
Pine Ridge CDP (Collier County), Collier County.....	1,918	827	433	518	58	82	36	0	0	0
Pinewood CDP, Miami-Dade County.....	16,234	5,051	1,625	5,545	2,808	1,205	389	286	260	26
Pioneer CDP, Hendry County.....	697	282	133	145	82	55	19	0	0	0
Pittman CDP, Lake County.....	180	79	53	34	8	6	1	0	0	0
Plantation city, Broward County.....	84,592	34,190	16,324	23,565	5,550	4,963	2,362	363	307	56
Plantation CDP, Sarasota County.....	4,913	2,618	1,759	334	94	108	81	6	6	0
Plantation Island CDP, Collier County.....	163	82	42	16	7	16	4	0	0	0
Plantation Mobile Home Park CDP, Palm Beach County.....	1,260	437	159	352	143	169	43	0	0	0
Plant City city, Hillsborough County.....	34,536	12,239	5,926	11,134	3,083	2,154	933	185	118	67
Poinciana CDP.....	53,184	16,930	9,887	18,177	5,544	2,646	1,351	9	0	9
Osceola County (part).....	29,349	8,559	4,832	11,015	3,448	1,495	724	9	0	9
Polk County (part).....	23,835	8,371	5,055	7,162	2,096	1,151	627	0	0	0
Point Baker CDP, Santa Rosa County.....	2,991	1,169	571	882	169	200	102	0	0	0
Polk City town, Polk County.....	1,562	565	302	471	112	112	60	0	0	0
Pomona Park town, Putnam County.....	904	358	152	256	58	80	37	8	0	8
Pompano Beach city, Broward County.....	95,578	42,182	14,597	22,068	8,352	8,379	3,564	4,267	3,680	587
Ponce de Leon town, Holmes County.....	598	246	116	159	50	27	16	0	0	0
Ponce Inlet town, Volusia County.....	3,032	1,535	918	375	88	116	71	0	0	0

Table 10.

Household Relationship and Group Quarters Population: 2010—Con.

[For information on confidentiality protection, nonsampling error, and definitions, see Selected Appendixes at <www.census.gov/prod/cen2010/cph-1-a.pdf>]

State County Place	Household population							Group quarters population		
	Total	House- holder	Relationship to householder					Total	Institution- alized population	Non- institution- alized population
			Spouse	Child	Other relatives	Nonrelatives				
						Total	Unmarried partner			
PLACE—Con.										
Port Charlotte CDP, Charlotte County.....	53,929	23,782	11,368	12,042	3,371	3,366	1,711	463	318	145
Port LaBelle CDP, Hendry County.....	3,530	1,110	566	1,287	323	244	127	0	0	0
Port Orange city, Volusia County.....	55,881	24,841	11,736	12,943	2,473	3,888	1,827	167	118	49
Port Richey city, Pasco County.....	2,597	1,269	501	468	121	238	112	74	3	71
Port St. Joe city, Gulf County.....	3,282	1,405	683	877	188	129	71	163	155	8
Port St. John CDP, Brevard County.....	12,267	4,709	2,493	3,475	806	784	403	0	0	0
Port St. Lucie city, St. Lucie County.....	163,892	60,902	33,876	47,986	11,601	9,527	4,944	711	330	381
Port Salerno CDP, Martin County.....	9,993	4,455	2,005	2,219	581	733	348	98	98	0
Pretty Bayou CDP, Bay County.....	3,095	1,310	751	726	153	155	84	111	111	0
Princeton CDP, Miami-Dade County.....	21,997	6,024	3,130	8,633	2,895	1,315	631	41	0	41
Progress Village CDP, Hillsborough County.....	5,392	1,932	891	1,724	527	318	164	0	0	0
Punta Gorda city, Charlotte County.....	16,444	8,443	4,998	1,937	443	623	399	197	193	4
Punta Rassa CDP, Lee County.....	1,554	1,031	448	41	11	23	17	196	196	0
Quail Ridge CDP, Pasco County.....	1,040	387	236	303	63	51	27	0	0	0
Quincy city, Gadsden County.....	7,386	2,768	910	2,403	923	382	184	586	583	3
Raiford town, Union County.....	255	93	48	83	21	10	7	0	0	0
Raleigh CDP, Levy County.....	373	150	70	70	60	23	8	0	0	0
Reddick town, Marion County.....	506	203	83	137	62	21	15	0	0	0
Redington Beach town, Pinellas County.....	1,427	668	373	258	50	78	49	0	0	0
Redington Shores town, Pinellas County.....	2,121	1,125	497	301	58	140	79	0	0	0
Richmond Heights CDP, Miami-Dade County.....	8,370	2,697	1,068	2,707	1,500	398	147	171	157	14
Richmond West CDP, Miami-Dade County...	31,890	8,923	5,895	11,285	4,220	1,567	655	83	26	57
Ridgecrest CDP, Pinellas County.....	2,558	850	255	969	342	142	69	0	0	0
Ridge Manor CDP, Hernando County.....	4,513	1,869	976	1,031	344	293	154	0	0	0
Ridge Wood Heights CDP, Sarasota County	4,791	2,216	819	1,117	223	416	201	4	0	4
Rio CDP, Martin County.....	965	474	208	178	37	68	34	0	0	0
Rio Pinar CDP, Orange County.....	5,211	1,871	1,292	1,465	370	213	97	0	0	0
River Park CDP, St. Lucie County.....	5,187	2,350	983	1,094	365	395	182	35	17	18
River Ridge CDP, Pasco County.....	4,702	1,879	1,155	1,316	171	181	92	0	0	0
Riverview CDP, Hillsborough County.....	70,713	24,488	13,952	23,686	4,878	3,709	1,852	337	285	52
Riviera Beach city, Palm Beach County.....	32,165	12,380	4,234	9,746	3,698	2,107	930	323	134	189
Rockledge city, Brevard County.....	24,695	10,224	5,242	6,395	1,439	1,395	740	231	196	35
Roeville CDP, Santa Rosa County.....	608	242	120	166	35	45	24	0	0	0
Roosevelt Gardens CDP, Broward County...	2,438	774	171	878	440	175	72	18	0	18
Roseland CDP, Indian River County.....	1,472	708	345	246	77	96	45	0	0	0
Rotonda CDP, Charlotte County.....	8,759	4,414	2,625	1,153	249	318	213	0	0	0
Royal Palm Beach village, Palm Beach County.....	33,904	11,556	6,669	11,564	2,538	1,577	694	236	229	7
Royal Palm Estates CDP, Palm Beach County.....	2,923	908	370	1,006	344	295	113	102	97	5
Ruskin CDP, Hillsborough County.....	16,977	5,656	2,906	5,437	1,735	1,243	562	231	0	231
Safety Harbor city, Pinellas County.....	16,720	7,356	3,731	4,211	632	790	400	164	147	17
St. Augustine city, St. Johns County.....	11,679	5,743	1,823	2,055	584	1,474	478	1,296	222	1,074
St. Augustine Beach city, St. Johns County..	6,170	2,847	1,362	1,216	167	578	197	6	0	6
St. Augustine Shores CDP, St. Johns County.....	7,337	3,466	1,644	1,526	286	415	207	22	0	22
St. Augustine South CDP, St. Johns County.	4,964	2,083	1,092	1,197	276	316	152	34	0	34
St. Cloud city, Osceola County.....	34,735	12,565	6,491	10,949	2,572	2,158	1,084	448	375	73
St. James City CDP, Lee County.....	3,784	2,041	1,164	318	87	174	107	0	0	0
St. Leo town, Pasco County.....	285	123	84	57	8	13	7	1,055	20	1,035
St. Lucie Village town, St. Lucie County.....	590	260	135	124	20	51	29	0	0	0
St. Marks city, Wakulla County.....	293	145	58	57	13	20	12	0	0	0
St. Pete Beach city, Pinellas County.....	9,338	5,100	2,160	1,210	239	629	334	8	0	8
St. Petersburg city, Pinellas County.....	238,162	108,815	37,847	58,011	15,246	18,243	9,453	6,607	2,719	3,888
Samoset CDP, Manatee County.....	3,792	1,179	492	1,308	513	300	133	62	54	8
Samsula-Spruce Creek CDP, Volusia County.....	5,040	2,193	1,372	997	202	276	130	7	0	7
San Antonio city, Pasco County.....	1,138	443	238	350	33	74	35	0	0	0
San Carlos Park CDP, Lee County.....	16,813	6,123	2,980	4,933	1,204	1,573	663	11	0	11
San Castle CDP, Palm Beach County.....	3,416	1,101	459	1,082	523	251	96	12	0	12
Sanford city, Seminole County.....	52,039	20,118	7,333	16,142	4,383	4,063	1,982	1,531	996	535
Sanibel city, Lee County.....	6,464	3,359	2,144	650	106	205	120	5	0	5
Sarasota city, Sarasota County.....	48,335	23,142	7,617	10,082	3,171	4,323	1,846	3,582	1,632	1,950
Sarasota Springs CDP, Sarasota County.....	14,389	6,207	2,759	3,494	832	1,097	511	6	0	6
Satellite Beach city, Brevard County.....	10,087	4,283	2,300	2,642	362	500	243	22	21	1
Sawgrass CDP, St. Johns County.....	4,880	2,416	1,291	895	105	173	74	0	0	0
Schall Circle CDP, Palm Beach County.....	1,117	405	104	381	111	116	49	0	0	0
Sea Ranch Lakes village, Broward County...	670	286	178	186	7	13	11	0	0	0
Sebastian city, Indian River County.....	21,914	9,508	5,147	5,029	1,128	1,102	636	15	0	15
Sebring city, Highlands County.....	9,623	4,440	1,587	2,278	597	721	340	868	751	117
Seffner CDP, Hillsborough County.....	7,547	2,709	1,466	2,358	589	425	197	32	24	8

Table 10.

Household Relationship and Group Quarters Population: 2010—Con.

[For information on confidentiality protection, nonsampling error, and definitions, see Selected Appendixes at <www.census.gov/prod/cen2010/cph-1-a.pdf>]

State County Place	Household population							Group quarters population		
	Total	House- holder	Relationship to householder					Total	Institution- alized population	Non- institution- alized population
			Spouse	Child	Other relatives	Nonrelatives				
						Total	Unmarried partner			
PLACE—Con.										
Seminole city, Pinellas County.....	16,826	8,552	3,482	3,303	562	927	509	407	391	16
Seminole Manor CDP, Palm Beach County..	2,621	829	367	856	353	216	81	0	0	0
Seville CDP, Volusia County.....	614	200	114	202	74	24	11	0	0	0
Sewall's Point town, Martin County.....	1,996	793	568	539	37	59	35	0	0	0
Shady Hills CDP, Pasco County.....	11,508	4,331	2,380	2,993	937	867	368	15	11	4
Shalimar town, Okaloosa County.....	717	306	174	176	31	30	14	0	0	0
Sharpes CDP, Brevard County.....	3,411	1,471	613	804	214	309	149	0	0	0
Siesta Key CDP, Sarasota County.....	6,565	3,500	1,803	809	139	314	180	0	0	0
Silver Lake CDP, Lake County.....	1,879	803	481	429	77	89	42	0	0	0
Silver Springs Shores CDP, Marion County..	6,531	2,668	983	1,858	570	452	222	8	5	3
Sky Lake CDP, Orange County.....	6,152	1,978	846	1,884	889	555	169	1	0	1
Sneads town, Jackson County.....	1,849	802	286	536	137	88	48	0	0	0
Solana CDP, Charlotte County.....	742	348	121	128	68	77	33	0	0	0
Sopchoppy city, Wakulla County.....	457	194	78	145	20	20	14	0	0	0
Sorrento CDP, Lake County.....	861	276	132	251	99	103	41	0	0	0
South Apopka CDP, Orange County.....	5,728	1,808	648	1,942	926	404	156	0	0	0
South Bay city, Palm Beach County.....	3,005	883	336	1,108	446	232	99	1,871	1,865	6
South Beach CDP, Indian River County.....	3,501	1,678	1,162	563	42	56	46	0	0	0
South Bradenton CDP, Manatee County.....	22,126	10,539	3,372	4,955	1,484	1,776	912	52	13	39
South Brooksville CDP, Hernando County....	4,004	1,781	866	809	285	263	127	3	0	3
Southchase CDP, Orange County.....	15,921	4,878	2,869	5,540	1,760	874	340	0	0	0
South Daytona city, Volusia County.....	12,194	5,532	2,076	2,817	701	1,068	505	58	58	0
Southeast Arcadia CDP, DeSoto County.....	6,463	1,934	840	1,969	722	998	229	91	9	82
Southgate CDP, Sarasota County.....	7,171	3,416	1,317	1,496	347	595	273	2	0	2
South Gate Ridge CDP, Sarasota County....	5,688	2,514	1,067	1,344	328	435	193	0	0	0
South Highpoint CDP, Pinellas County.....	5,163	1,742	674	1,615	530	602	254	32	6	26
South Miami city, Miami-Dade County.....	11,559	4,699	1,733	2,994	949	1,184	292	98	69	29
South Miami Heights CDP, Miami-Dade County.....	35,303	10,706	5,034	11,352	5,560	2,651	910	393	285	108
South Palm Beach town, Palm Beach County.....	1,171	742	307	56	15	51	37	0	0	0
South Pasadena city, Pinellas County.....	4,712	3,233	879	284	101	215	142	252	252	0
South Patrick Shores CDP, Brevard County..	5,873	2,630	1,320	1,379	241	303	155	2	0	2
South Sarasota CDP, Sarasota County.....	4,950	2,395	1,070	1,005	136	344	181	0	0	0
South Venice CDP, Sarasota County.....	13,941	6,344	3,050	2,991	629	927	488	8	0	8
Southwest Ranches town, Broward County..	7,325	2,241	1,623	2,480	611	370	120	20	0	20
Springfield city, Bay County.....	8,750	3,478	1,314	2,497	760	701	307	153	144	9
Spring Hill CDP, Hernando County.....	97,402	39,078	20,934	26,263	5,832	5,295	2,838	1,219	1,141	78
Springhill CDP, Santa Rosa County.....	160	57	38	42	14	9	7	0	0	0
Spring Lake CDP, Hernando County.....	458	188	122	112	20	16	8	0	0	0
Spring Ridge CDP, Gilchrist County.....	398	159	103	106	19	11	4	0	0	0
Stacey Street CDP, Palm Beach County.....	843	210	59	349	136	89	25	15	0	15
Starke city, Bradford County.....	5,100	2,068	777	1,490	450	315	151	349	326	23
Steinhatchee CDP, Taylor County.....	1,047	522	268	160	39	58	27	0	0	0
Stock Island CDP, Monroe County.....	3,795	1,396	500	981	484	434	166	124	12	112
Stuart city, Martin County.....	15,168	7,701	2,444	3,106	766	1,151	546	425	250	175
Sugarmill Woods CDP, Citrus County.....	8,287	3,989	2,474	1,148	328	348	182	0	0	0
Sumatra CDP, Liberty County.....	148	60	33	40	7	8	6	0	0	0
Sun City Center CDP, Hillsborough County..	18,852	11,595	5,715	753	311	478	313	406	406	0
Suncoast Estates CDP, Lee County.....	4,384	1,633	581	1,188	433	549	230	0	0	0
Sunny Isles Beach city, Miami-Dade County.	20,832	10,233	3,989	4,174	1,112	1,324	622	0	0	0
Sunrise city, Broward County.....	83,861	32,493	14,378	24,853	7,327	4,810	2,185	578	506	72
Sunset CDP, Miami-Dade County.....	16,304	5,353	3,171	4,911	1,838	1,031	305	85	6	79
Surfside town, Miami-Dade County.....	5,744	2,609	1,208	1,357	275	295	136	0	0	0
Sweetwater city, Miami-Dade County.....	13,449	4,116	2,009	3,731	2,283	1,310	350	50	0	50
Taft CDP, Orange County.....	2,205	766	326	681	236	196	88	0	0	0
Tallahassee city, Leon County.....	166,753	74,815	20,761	35,907	8,475	26,795	5,408	14,623	3,231	11,392
Tamarac city, Broward County.....	60,166	28,415	10,808	13,325	4,183	3,435	1,729	261	234	27
Tamiami CDP, Miami-Dade County.....	55,043	16,732	9,749	16,476	8,401	3,685	1,185	228	23	205
Tampa city, Hillsborough County.....	323,427	135,955	45,929	88,876	24,247	28,420	11,832	12,282	2,138	10,144
Tangelo Park CDP, Orange County.....	2,231	715	271	753	320	172	47	0	0	0
Tangerine CDP, Orange County.....	2,835	1,035	592	770	314	124	64	30	0	30
Tarpon Springs city, Pinellas County.....	23,022	10,251	4,769	5,521	1,245	1,236	680	462	372	90
Tavares city, Lake County.....	13,033	6,143	3,001	2,583	539	767	376	918	903	15
Tavernier CDP, Monroe County.....	2,125	974	432	425	109	185	105	11	6	5
Taylor Creek CDP, Okeechobee County.....	4,344	2,016	878	813	257	380	182	4	4	0
Temple Terrace city, Hillsborough County....	24,161	10,093	4,072	6,168	1,443	2,385	758	380	34	346
Tequesta village, Palm Beach County.....	5,629	2,620	1,311	1,311	179	208	125	0	0	0
The Acreage CDP, Palm Beach County.....	38,691	12,216	8,323	13,091	3,076	1,985	853	13	6	7
The Crossings CDP, Miami-Dade County.....	22,721	8,121	4,337	7,085	2,079	1,099	521	37	7	30
The Hammocks CDP, Miami-Dade County....	50,735	16,394	9,014	17,151	5,644	2,532	1,143	268	161	107
The Meadows CDP, Sarasota County.....	3,896	2,312	1,055	291	95	143	85	98	98	0

Table 10.

Household Relationship and Group Quarters Population: 2010—Con.

[For information on confidentiality protection, nonsampling error, and definitions, see Selected Appendixes at <www.census.gov/prod/cen2010/cph-1-a.pdf>]

State County Place	Household population							Group quarters population		
	Total	House- holder	Relationship to householder					Total	Institution- alized population	Non- institution- alized population
			Spouse	Child	Other relatives	Nonrelatives				
						Total	Unmarried partner			
PLACE—Con.										
The Villages CDP.....	51,424	28,641	20,027	915	667	1,174	885	18	18	0
Marion County (part).....	8,008	4,433	3,132	135	115	193	140	0	0	0
Sumter County (part).....	43,416	24,208	16,895	780	552	981	745	18	18	0
Thonotosassa CDP, Hillsborough County....	12,918	4,848	2,284	3,641	1,160	985	422	96	73	23
Three Lakes CDP, Miami-Dade County.....	15,041	4,961	2,792	5,201	1,387	700	361	6	6	0
Three Oaks CDP, Lee County.....	3,592	1,268	767	1,145	155	257	92	0	0	0
Tice CDP, Lee County.....	4,455	1,358	521	1,294	630	652	131	15	0	15
Tierra Verde CDP, Pinellas County.....	3,721	1,746	1,090	614	99	172	119	0	0	0
Tiger Point CDP, Santa Rosa County.....	3,090	1,271	787	852	80	100	57	0	0	0
Tildenville CDP, Orange County.....	511	167	66	174	80	24	10	0	0	0
Timber Pines CDP, Hernando County.....	5,386	3,225	1,822	151	69	119	86	0	0	0
Titusville city, Brevard County.....	43,288	19,017	8,039	11,064	2,503	2,665	1,345	473	344	129
Town 'n' Country CDP, Hillsborough County.	78,124	30,417	12,981	21,815	6,612	6,299	3,046	318	246	72
Treasure Island city, Pinellas County.....	6,705	3,812	1,526	807	128	432	270	0	0	0
Trenton city, Gilchrist County.....	1,850	676	288	626	128	132	64	149	149	0
Trilby CDP, Pasco County.....	419	165	68	108	49	29	20	0	0	0
Trinity CDP, Pasco County.....	10,907	4,074	3,004	3,172	390	267	157	0	0	0
Tyndall AFB CDP, Bay County.....	2,584	761	653	1,134	25	11	4	410	0	410
Umatilla city, Lake County.....	3,428	1,504	693	827	212	192	89	28	19	9
Union Park CDP, Orange County.....	9,756	3,484	1,540	2,626	948	1,158	325	9	7	2
University CDP (Hillsborough County), Hillsborough County.....	39,575	18,074	3,169	8,737	2,924	6,671	1,746	1,588	823	765
University CDP (Orange County), Orange County.....	19,108	7,169	2,157	3,639	1,020	5,123	577	11,976	212	11,764
University Park CDP, Miami-Dade County....	24,328	8,149	4,270	6,331	3,686	1,892	528	2,667	2	2,665
Upper Grand Lagoon CDP, Bay County.....	13,859	5,986	2,844	3,259	679	1,091	449	104	0	104
Valparaiso city, Okaloosa County.....	3,789	1,712	780	866	196	235	93	1,247	0	1,247
Valrico CDP, Hillsborough County.....	35,433	12,667	8,021	11,412	1,962	1,371	686	112	10	102
Vamo CDP, Sarasota County.....	4,673	2,550	957	677	171	318	161	54	54	0
Venice city, Sarasota County.....	20,167	11,595	5,562	1,760	471	779	454	581	549	32
Venice Gardens CDP, Sarasota County.....	7,086	3,336	1,619	1,305	372	454	219	18	0	18
Vernon city, Washington County.....	667	277	127	191	34	38	24	20	0	20
Vero Beach city, Indian River County.....	15,081	7,505	2,945	2,822	732	1,077	537	139	24	115
Vero Beach South CDP, Indian River County.....	22,920	9,952	4,816	5,676	1,126	1,350	699	172	41	131
Verona Walk CDP, Collier County.....	1,782	860	526	252	59	85	58	0	0	0
Viera East CDP, Brevard County.....	10,468	4,586	2,751	2,478	312	341	198	289	236	53
Viera West CDP, Brevard County.....	6,641	2,681	1,745	1,852	174	189	121	0	0	0
Villano Beach CDP, St. Johns County.....	2,678	1,240	679	485	93	181	89	0	0	0
Villas CDP, Lee County.....	11,556	6,013	2,078	1,971	535	959	480	13	0	13
Vineyards CDP, Collier County.....	3,329	1,667	1,075	467	42	78	36	46	4	42
Virginia Gardens village, Miami-Dade County.....	2,375	899	395	701	244	136	73	0	0	0
Wabasso CDP, Indian River County.....	609	289	116	91	52	61	23	0	0	0
Wabasso Beach CDP, Indian River County..	1,853	998	656	135	19	45	26	0	0	0
Wacissa CDP, Jefferson County.....	386	165	79	96	29	17	7	0	0	0
Wahneta CDP, Polk County.....	5,091	1,350	639	1,752	749	601	163	0	0	0
Waldo city, Alachua County.....	1,013	413	144	262	108	86	39	2	2	0
Wallace CDP, Santa Rosa County.....	1,767	642	452	531	86	56	25	18	0	18
Warm Mineral Springs CDP, Sarasota County.....	5,061	2,796	1,533	412	107	213	110	0	0	0
Warrington CDP, Escambia County.....	14,522	6,232	2,119	3,979	980	1,212	569	9	0	9
Washington Park CDP, Broward County.....	1,654	530	161	574	281	108	34	18	0	18
Watergate CDP, Palm Beach County.....	2,942	1,003	442	913	307	277	101	0	0	0
Watertown CDP, Columbia County.....	2,786	1,190	406	700	286	204	103	43	0	43
Wauchula city, Hardee County.....	4,873	1,546	684	1,609	571	463	155	128	99	29
Waukeenhah CDP, Jefferson County.....	272	102	57	90	15	8	5	0	0	0
Wausau town, Washington County.....	383	155	69	119	21	19	13	0	0	0
Waverly CDP, Polk County.....	767	315	125	173	120	34	18	0	0	0
Webster city, Sumter County.....	785	279	119	264	84	39	17	0	0	0
Wedgfield CDP, Orange County.....	6,705	2,285	1,586	2,116	464	254	155	0	0	0
Weeki Wachee city, Hernando County.....	12	7	5	0	0	0	0	0	0	0
Weeki Wachee Gardens CDP, Hernando County.....	1,146	583	282	149	51	81	43	0	0	0
Wekiwa Springs CDP, Seminole County.....	21,950	8,677	5,169	6,506	827	771	441	48	48	0
Welaka town, Putnam County.....	701	327	150	127	41	56	19	0	0	0
Wellington village, Palm Beach County.....	56,506	19,659	12,308	19,190	3,040	2,309	1,093	2	0	2
Wesley Chapel CDP, Pasco County.....	44,073	15,745	9,286	14,330	2,615	2,097	1,085	19	0	19
West Bradenton CDP, Manatee County.....	4,185	1,659	931	1,104	268	223	97	7	0	7
Westchase CDP, Hillsborough County.....	21,704	8,522	4,613	6,786	777	1,006	556	43	43	0
Westchester CDP, Miami-Dade County.....	29,604	9,528	4,972	7,668	4,855	2,581	645	258	5	253
West DeLand CDP, Volusia County.....	3,526	1,343	665	967	264	287	127	9	0	9
Westgate CDP, Palm Beach County.....	7,932	2,203	851	2,809	1,167	902	262	43	0	43

Table 10.

Household Relationship and Group Quarters Population: 2010—Con.

[For information on confidentiality protection, nonsampling error, and definitions, see Selected Appendixes at <www.census.gov/prod/cen2010/cph-1-a.pdf>]

State County Place	Household population							Group quarters population		
	Total	Householder	Relationship to householder					Total	Institutionalized population	Non-institutionalized population
			Spouse	Child	Other relatives	Nonrelatives				
						Total	Unmarried partner			
PLACE—Con.										
West Lealman CDP, Pinellas County.....	15,591	7,654	2,613	3,216	857	1,251	617	60	30	30
West Little River CDP, Miami-Dade County..	34,567	10,326	3,810	10,437	6,608	3,386	839	132	100	32
West Melbourne city, Brevard County.....	18,046	7,712	3,876	4,584	818	1,056	492	309	309	0
West Miami city, Miami-Dade County.....	5,965	2,083	1,007	1,568	778	529	143	0	0	0
Weston city, Broward County.....	65,333	21,220	14,411	25,005	2,817	1,880	836	0	0	0
West Palm Beach city, Palm Beach County..	96,976	42,912	14,436	23,217	7,699	8,712	3,492	2,943	1,196	1,747
West Park city, Broward County.....	14,117	4,335	1,723	4,797	2,321	941	338	39	0	39
West Pensacola CDP, Escambia County.....	21,261	8,547	2,428	6,437	2,136	1,713	772	78	7	71
West Perrine CDP, Miami-Dade County.....	9,434	2,967	1,014	3,324	1,478	651	277	26	0	26
West Samoset CDP, Manatee County.....	5,561	1,785	614	1,835	748	579	220	22	0	22
West Vero Corridor CDP, Indian River County.....	7,041	4,185	1,680	694	196	286	161	97	97	0
Westview CDP, Miami-Dade County.....	9,633	3,095	1,065	2,992	1,841	640	207	17	5	12
Westville town, Holmes County.....	289	110	61	82	22	14	12	0	0	0
Westwood Lakes CDP, Miami-Dade County.	11,760	3,396	1,916	3,086	2,087	1,275	233	78	0	78
Wewahitchka city, Gulf County.....	1,981	822	374	531	149	105	61	0	0	0
Whiskey Creek CDP, Lee County.....	4,655	2,228	1,120	923	151	233	140	0	0	0
White City CDP, St. Lucie County.....	3,640	1,396	778	992	244	230	103	79	0	79
White Springs town, Hamilton County.....	777	326	121	211	75	44	16	0	0	0
Whitfield CDP (Manatee County), Manatee County.....	2,882	1,246	620	594	202	220	107	0	0	0
Whitfield CDP (Santa Rosa County), Santa Rosa County.....	295	121	67	77	17	13	5	0	0	0
Wildwood city, Sumter County.....	6,515	2,962	1,495	1,299	420	339	164	194	166	28
Williamsburg CDP, Orange County.....	7,646	3,447	1,562	1,535	436	666	257	0	0	0
Williston city, Levy County.....	2,608	1,025	386	778	182	237	72	160	137	23
Williston Highlands CDP, Levy County.....	2,275	933	470	548	170	154	86	0	0	0
Willow Oak CDP, Polk County.....	6,732	2,124	1,119	2,227	767	495	217	0	0	0
Wilton Manors city, Broward County.....	11,341	6,235	1,110	1,529	544	1,923	1,029	291	275	16
Wimauma CDP, Hillsborough County.....	6,342	1,533	823	2,276	978	732	160	31	31	0
Windermere town, Orange County.....	2,462	885	626	825	67	59	28	0	0	0
Windsor CDP, Indian River County.....	256	120	95	33	3	5	1	0	0	0
Winter Beach CDP, Indian River County.....	2,067	785	519	576	90	97	58	0	0	0
Winter Garden city, Orange County.....	34,071	11,875	6,578	11,286	2,553	1,779	811	497	483	14
Winter Haven city, Polk County.....	33,276	14,323	5,918	8,751	2,367	1,917	1,019	598	491	107
Winter Park city, Orange County.....	26,243	12,228	5,213	6,271	822	1,709	675	1,609	338	1,271
Winter Springs city, Seminole County.....	33,251	13,101	7,194	9,819	1,607	1,530	756	31	31	0
Wiscon CDP, Hernando County.....	706	320	114	163	55	54	23	0	0	0
Woodlawn Beach CDP, Santa Rosa County.	1,785	684	433	546	43	79	41	0	0	0
Woodville CDP, Leon County.....	2,978	1,213	559	792	252	162	88	0	0	0
World Golf Village CDP, St. Johns County....	12,235	4,338	3,051	4,002	411	433	233	75	58	17
Worthington Springs town, Union County....	181	67	43	62	9	0	0	0	0	0
Wright CDP, Okaloosa County.....	22,841	9,836	3,925	5,745	1,329	2,006	783	286	241	45
Yalaha CDP, Lake County.....	1,364	592	351	275	90	56	25	0	0	0
Yankeetown town, Levy County.....	502	240	134	72	29	27	19	0	0	0
Yeehaw Junction CDP, Osceola County.....	240	90	44	61	26	19	10	0	0	0
Yulee CDP, Nassau County.....	11,491	4,362	2,404	3,164	867	694	350	0	0	0
Zellwood CDP, Orange County.....	2,817	1,441	699	398	168	111	61	0	0	0
Zephyrhills city, Pasco County.....	12,833	5,875	2,568	2,860	713	817	477	455	364	91
Zephyrhills North CDP, Pasco County.....	2,599	1,346	645	346	123	139	84	1	0	1
Zephyrhills South CDP, Pasco County.....	5,261	2,612	1,331	744	259	315	189	15	0	15
Zephyrhills West CDP, Pasco County.....	5,865	3,068	1,566	662	210	359	232	0	0	0
Zolfo Springs town, Hardee County.....	1,827	523	278	666	233	127	43	0	0	0

Table 11.
Housing Occupancy and Tenure: 2010

[For information on confidentiality protection, nonsampling error, and definitions, see Selected Appendixes at <www.census.gov/prod/cen2010/cph-1-a.pdf>]

State County County Subdivision Place	Total housing units	Occupied housing units						Vacant housing units				
		Total	Owner occupied		Renter occupied	Average household size		Total	For seasonal, recrea- tional, or occasional use	Vacancy rate		
			Number	Percent of occupied housing units		Owner- occupied units	Renter- occupied units			Available housing	Home- owner	Rental
Florida.....	8,989,580	7,420,802	4,998,979	67.4	2,421,823	2.47	2.49	1,568,778	657,070	7.1	3.8	13.2
Alachua County.....	112,766	100,516	54,768	54.5	45,748	2.41	2.22	12,250	1,042	7.6	3.1	12.4
Gainesville CCD.....	78,102	69,334	30,302	43.7	39,032	2.36	2.20	8,768	483	8.9	3.6	12.6
Gainesville city (part).....	52,687	46,558	16,362	35.1	30,196	2.25	2.16	6,129	311	9.2	3.9	11.9
Hawthorne CCD.....	2,796	2,346	1,936	82.5	410	2.40	2.44	450	107	5.0	3.1	12.8
Gainesville city (part).....	2	2	1	50.0	1	2.00	2.00	0	0	0.0	0.0	0.0
Hawthorne city.....	681	561	408	72.7	153	2.50	2.60	120	8	9.0	5.7	16.7
High Springs-Alachua CCD.....	17,561	16,063	11,911	74.2	4,152	2.43	2.27	1,498	154	5.1	2.6	11.7
Alachua city.....	4,037	3,620	2,698	74.5	922	2.45	2.66	417	37	7.4	3.4	17.3
Gainesville city (part).....	4,761	4,400	2,944	66.9	1,456	2.21	2.11	361	15	5.3	2.3	10.8
High Springs city.....	2,361	2,121	1,698	80.1	423	2.52	2.52	240	25	4.9	4.0	8.6
La Crosse town (part).....	112	100	79	79.0	21	2.81	2.71	12	2	5.7	3.7	12.5
Newberry city (part).....	4	4	4	100.0	0	3.75	0.00	0	0	0.0	0.0	(X)
Micanopy CCD.....	1,454	1,273	1,023	80.4	250	2.23	1.91	181	30	5.3	2.3	16.1
Micanopy town.....	317	277	199	71.8	78	2.27	1.91	40	5	7.4	4.3	14.3
Newberry-Archer CCD.....	9,229	8,460	7,096	83.9	1,364	2.59	2.67	769	99	3.5	2.5	8.5
Archer city.....	517	453	293	64.7	160	2.36	2.66	64	4	4.2	1.7	8.6
Newberry city (part).....	2,064	1,880	1,550	82.4	330	2.59	2.81	184	13	3.9	2.3	10.5
Waldo CCD.....	3,624	3,040	2,500	82.2	540	2.40	2.42	584	169	3.4	2.2	8.4
Gainesville city (part).....	126	69	62	89.9	7	1.97	3.29	57	0	9.2	8.8	12.5
La Crosse town (part).....	31	30	22	73.3	8	2.82	2.38	1	1	0.0	0.0	0.0
Waldo city.....	489	413	289	70.0	124	2.41	2.56	76	8	5.0	3.0	9.5
Baker County.....	9,687	8,772	6,813	77.7	1,959	2.82	2.83	915	173	3.8	2.0	9.5
Macclenny CCD.....	5,211	4,785	3,574	74.7	1,211	2.77	2.79	426	41	4.2	2.6	8.4
Macclenny city.....	2,335	2,143	1,392	65.0	751	2.78	2.75	192	11	5.0	4.3	6.2
Sandersen CCD.....	4,476	3,987	3,239	81.2	748	2.88	2.89	489	132	3.4	1.4	11.0
Glen St. Mary town.....	188	178	95	53.4	83	2.48	2.42	10	0	2.7	1.0	4.6
Bay County.....	99,650	68,438	43,207	63.1	25,231	2.41	2.42	31,212	13,878	15.1	4.2	28.9
Lynn Haven CCD.....	10,078	9,076	7,090	78.1	1,986	2.53	2.47	1,002	86	5.8	2.5	16.0
Lynn Haven city (part).....	5,055	4,665	3,366	72.2	1,299	2.47	2.38	390	34	5.0	3.0	9.9
Panama City city (part).....	262	80	0	0.0	80	0.00	2.10	182	1	68.3	(X)	68.3
Mexico Beach CCD.....	2,789	1,326	404	30.5	922	1.95	3.12	1,463	889	23.1	19.7	24.6
Mexico Beach city.....	1,852	563	380	67.5	183	1.87	1.98	1,289	864	37.3	20.7	55.8
Tyndall AFB CDP.....	934	761	23	3.0	738	3.30	3.40	173	24	7.4	0.0	7.6
Panama City CCD.....	41,519	35,654	21,420	60.1	14,234	2.41	2.40	5,865	535	9.2	3.4	16.6
Callaway city.....	6,590	5,697	3,591	63.0	2,106	2.51	2.53	893	47	9.9	3.2	19.3
Cedar Grove CDP.....	1,481	1,263	782	61.9	481	2.65	2.76	218	13	10.1	2.4	20.3
Lynn Haven city (part).....	3,140	2,818	1,548	54.9	1,270	2.64	2.32	322	17	7.6	3.5	12.1
Panama City city (part).....	17,160	14,698	7,870	53.5	6,828	2.27	2.29	2,462	312	8.7	3.4	14.1
Parker city.....	2,310	1,861	1,120	60.2	741	2.26	2.41	449	52	13.7	3.5	25.5
Pretty Bayou CDP.....	1,488	1,310	1,039	79.3	271	2.35	2.43	178	19	7.4	3.2	20.8
Springfield city.....	4,238	3,478	1,932	55.5	1,546	2.53	2.50	760	29	12.8	4.3	21.6
Panama City Beaches CCD.....	37,435	15,903	8,895	55.9	7,008	2.18	2.30	21,532	11,973	31.3	6.8	48.3
Laguna Beach CDP.....	4,607	1,816	1,000	55.1	816	2.06	2.30	2,791	2,230	17.1	11.6	23.0
Lower Grand Lagoon CDP.....	6,325	1,931	940	48.7	991	1.92	2.10	4,394	2,869	41.0	8.0	55.8
Panama City Beach city (part).....	16,992	5,278	2,758	52.3	2,520	2.14	2.28	11,714	5,746	45.9	5.7	62.9
Upper Grand Lagoon CDP.....	8,259	5,986	3,663	61.2	2,323	2.32	2.32	2,273	919	13.3	6.2	22.5
Southport CCD.....	4,371	3,611	2,963	82.1	648	2.64	2.69	760	318	5.2	3.8	11.0
Lynn Haven city (part).....	71	50	39	78.0	11	1.54	1.91	21	16	7.4	4.9	15.4
Panama City Beach city (part).....	149	139	127	91.4	12	2.66	3.75	10	0	5.4	5.2	7.7
Youngstown CCD.....	3,458	2,868	2,435	84.9	433	2.61	2.80	590	77	5.6	4.0	14.0
Panama City city (part).....	16	14	13	92.9	1	2.85	2.00	2	0	12.5	13.3	0.0
Bradford County.....	11,011	9,479	7,235	76.3	2,244	2.53	2.55	1,532	256	6.1	2.6	15.9
Brooker CCD.....	581	515	447	86.8	68	2.50	2.76	66	15	4.1	1.3	19.0
Brooker town.....	154	138	124	89.9	14	2.40	2.93	16	2	6.1	3.1	26.3
Hampton CCD.....	3,115	2,634	2,161	82.0	473	2.41	2.39	481	191	4.4	2.7	11.2
Hampton city.....	232	192	143	74.5	49	2.71	2.31	40	1	6.3	2.1	16.9
Lawtey CCD.....	1,804	1,588	1,279	80.5	309	2.65	2.47	216	14	4.3	1.5	14.3
Lawtey city.....	341	293	189	64.5	104	2.64	2.22	48	3	4.6	2.1	8.8
Starke CCD.....	5,511	4,742	3,348	70.6	1,394	2.57	2.61	769	36	7.9	3.2	17.5
Starke city.....	2,492	2,068	1,258	60.8	810	2.48	2.45	424	6	11.9	5.5	20.2
Brevard County.....	269,864	229,692	168,841	73.5	60,851	2.33	2.33	40,172	13,549	6.8	3.7	14.4
Cocoa Beach-Cape Canaveral CCD.....	19,039	12,791	7,788	60.9	5,003	1.84	1.81	6,248	3,989	12.4	5.8	21.0
Cape Canaveral city.....	8,295	5,626	2,857	50.8	2,769	1.72	1.80	2,669	1,535	14.3	6.1	21.5
Cocoa Beach city.....	8,866	5,985	4,225	70.6	1,760	1.90	1.83	2,881	1,999	10.0	4.2	21.4
Cocoa-Rockledge CCD.....	52,001	46,496	35,319	76.0	11,177	2.42	2.51	5,505	1,022	5.3	3.0	11.9
Cocoa city.....	8,603	7,236	4,086	56.5	3,150	2.33	2.38	1,367	150	10.0	3.3	17.4
Cocoa West CDP.....	2,553	2,205	1,180	53.5	1,025	2.54	2.83	348	7	6.7	3.0	10.8
Port St. John CDP.....	5,183	4,709	3,995	84.8	714	2.55	2.91	474	116	3.2	2.7	6.3
Rockledge city.....	11,240	10,224	8,024	78.5	2,200	2.39	2.51	1,016	199	4.8	3.2	10.6
Sharpes CDP.....	1,728	1,471	1,102	74.9	369	2.25	2.51	257	44	6.3	4.1	12.4
Viera East CDP.....	4,990	4,586	3,820	83.3	766	2.26	2.42	404	116	3.9	3.2	7.0
Viera West CDP (part).....	2,769	2,440	1,840	75.4	600	2.47	2.35	329	116	4.4	2.9	8.8
Indianalantic-Melbourne Beach CCD.....	23,340	19,205	14,363	74.8	4,842	2.24	2.23	4,135	1,962	6.8	3.0	16.3
Indianalantic town.....	1,584	1,291	997	77.2	294	2.15	1.95	293	104	9.3	4.0	23.6
Indian Harbour Beach city.....	4,899	3,848	2,789	72.5	1,059	2.15	2.10	1,051	398	11.4	3.2	27.5

Table 11.
Housing Occupancy and Tenure: 2010—Con.

[For information on confidentiality protection, nonsampling error, and definitions, see Selected Appendixes at <www.census.gov/prod/cen2010/cph-1-a.pdf>]

State County County Subdivision Place	Total housing units	Occupied housing units						Vacant housing units				
		Total	Owner occupied		Renter occupied	Average household size		Total	For seasonal, recrea- tional, or occasional use	Vacancy rate		
			Number	Percent of occupied housing units		Owner- occupied units	Renter- occupied units			Available housing	Home- owner	Rental
Brevard County—Con.												
Indianatlantic-Melbourne Beach CCD—Con.												
Melbourne city (part).....	2,098	1,799	1,142	63.5	657	2.34	1.84	299	117	4.8	3.5	7.1
Melbourne Beach town.....	1,574	1,344	1,126	83.8	218	2.36	2.02	230	146	3.4	2.4	8.2
Patrick AFB CDP.....	462	347	5	1.4	342	2.60	3.00	115	2	5.2	0.0	5.3
Satellite Beach city.....	4,953	4,283	3,255	76.0	1,028	2.30	2.52	670	293	5.9	2.6	14.8
South Patrick Shores CDP.....	2,939	2,630	2,044	77.7	586	2.25	2.19	309	89	4.0	2.7	8.5
Malabar CCD.....	9,752	7,925	7,039	88.8	886	2.01	2.14	1,827	937	5.4	4.1	14.7
Grant-Valkaria town.....	1,767	1,587	1,464	92.2	123	2.45	2.17	180	82	2.9	1.9	12.8
Malabar town.....	1,239	1,124	1,013	90.1	111	2.46	2.39	115	42	2.6	1.4	12.5
Micco CDP.....	6,562	5,055	4,511	89.2	544	1.77	1.99	1,507	810	6.8	5.4	16.3
Palm Bay city (part).....	168	147	42	28.6	105	2.76	2.64	21	0	8.1	0.0	11.0
Melbourne CCD.....	59,721	52,601	35,753	68.0	16,848	2.29	2.12	7,120	1,366	6.9	3.6	13.3
June Park CDP (part).....	1,633	1,472	1,283	87.2	189	2.39	2.46	161	44	2.8	2.0	7.7
Melbourne city (part).....	36,850	32,235	19,168	59.5	13,067	2.23	2.09	4,615	648	7.7	3.9	12.7
Melbourne Village town.....	330	301	267	88.7	34	2.25	1.79	29	4	3.5	2.5	10.5
Palm Bay city (part).....	0	0	0	(X)	0	0.00	0.00	0	0	(X)	(X)	(X)
Palm Shores town.....	443	397	319	80.4	78	2.35	1.92	46	8	6.8	5.3	12.4
West Melbourne city (part).....	8,785	7,666	5,506	71.8	2,160	2.39	2.20	1,119	217	8.1	3.8	17.6
Melbourne Shores-Floridana Beach CCD.....	4,500	3,195	2,741	85.8	454	2.07	2.07	1,305	1,009	6.0	3.7	17.9
Merritt Island CCD.....	20,509	17,908	13,728	76.7	4,180	2.37	2.33	2,601	538	6.0	3.5	13.1
Melbourne city (part).....	0	0	0	(X)	0	0.00	0.00	0	0	(X)	(X)	(X)
Merritt Island CDP.....	17,036	14,754	11,067	75.0	3,687	2.34	2.31	2,282	451	6.4	3.7	13.8
Palm Bay CCD.....	45,306	39,564	29,538	74.7	10,026	2.55	2.76	5,742	1,057	6.1	4.0	11.7
Melbourne city (part).....	0	0	0	(X)	0	0.00	0.00	0	0	(X)	(X)	(X)
Palm Bay city (part).....	45,052	39,335	29,323	74.5	10,012	2.55	2.76	5,717	1,048	6.1	4.1	11.7
West Melbourne city (part).....	1	1	0	0.0	1	0.00	4.00	0	0	0.0	(X)	0.0
Space Center CCD.....	28	28	10	35.7	18	2.30	1.94	0	0	0.0	0.0	0.0
Titusville city (part).....	0	0	0	(X)	0	0.00	0.00	0	0	(X)	(X)	(X)
Titusville CCD.....	33,848	28,380	21,071	74.2	7,309	2.30	2.35	5,468	1,581	8.5	4.5	18.5
Mims CDP.....	3,530	2,884	2,470	85.6	414	2.43	2.57	646	358	5.3	3.8	13.4
Titusville city (part).....	22,729	19,017	12,779	67.2	6,238	2.26	2.32	3,712	667	10.1	5.0	19.1
West Brevard CCD.....	1,820	1,599	1,491	93.2	108	2.63	3.17	221	88	4.1	4.0	5.7
June Park CDP (part).....	220	211	201	95.3	10	2.66	3.40	9	0	1.4	1.5	0.0
Melbourne city (part).....	7	6	5	83.3	1	3.00	2.00	1	0	0.0	0.0	0.0
Palm Bay city (part).....	0	0	0	(X)	0	0.00	0.00	0	0	(X)	(X)	(X)
Viera West CDP (part).....	251	241	209	86.7	32	2.79	3.28	10	2	1.2	1.4	0.0
West Melbourne city (part).....	95	45	34	75.6	11	1.71	5.82	50	1	46.7	53.2	0.0
Broward County.....	810,388	686,047	456,732	66.6	229,315	2.54	2.48	124,341	55,092	5.9	3.3	10.7
Conservation CCD.....	11	11	8	72.7	3	1.63	2.33	0	0	0.0	0.0	0.0
Weston city (part).....	0	0	0	(X)	0	0.00	0.00	0	0	(X)	(X)	(X)
Coral Springs-Margate CCD.....	90,813	81,100	54,730	67.5	26,370	2.61	2.79	9,713	1,840	5.4	3.6	8.9
Coconut Creek city (part).....	4,053	3,638	1,976	54.3	1,662	2.23	2.48	415	60	6.2	4.6	7.9
Coral Springs city (part).....	35,908	32,874	19,952	60.7	12,922	2.83	2.86	3,034	236	5.3	2.9	8.8
Margate city.....	24,863	21,483	16,375	76.2	5,108	2.46	2.53	3,380	1,172	5.2	4.0	8.7
North Lauderdale city (part).....	10,929	9,763	5,808	59.5	3,955	3.42	3.26	1,166	35	6.0	3.8	9.0
Tamarac city (part).....	15,060	13,342	10,619	79.6	2,723	2.06	2.44	1,718	337	5.3	4.1	9.8
Davie CCD.....	75,608	68,877	53,402	77.5	15,475	2.88	2.76	6,731	2,944	3.0	1.9	6.8
Cooper City city.....	9,912	9,628	8,591	89.2	1,037	2.93	3.22	284	30	1.3	1.0	3.1
Davie town (part).....	36,772	33,813	25,069	74.1	8,744	2.69	2.51	2,959	866	3.6	2.2	7.2
Pembroke Pines city (part).....	492	470	439	93.4	31	3.56	4.29	22	3	1.9	1.6	6.1
Southwest Ranches town (part).....	2,166	2,039	1,906	93.5	133	3.28	3.37	127	19	2.3	2.1	5.7
Sunrise city (part).....	1,863	1,699	1,366	80.4	333	2.84	3.15	164	28	4.2	2.6	10.5
Weston city (part).....	24,394	21,220	16,024	75.5	5,196	3.09	3.05	3,174	1,998	2.9	1.7	6.5
Deerfield Beach CCD.....	82,351	68,762	48,532	70.6	20,230	2.54	2.44	13,589	7,692	5.2	3.4	9.3
Coconut Creek city (part).....	11,262	10,431	6,897	66.1	3,534	2.80	2.60	831	144	4.0	2.5	6.8
Coral Springs city (part).....	9,525	8,940	7,335	82.0	1,605	3.09	2.92	585	49	3.1	1.9	8.4
Deerfield Beach city.....	42,671	33,370	21,357	64.0	12,013	2.16	2.32	9,301	5,918	6.4	4.2	10.2
Hillsboro Beach town.....	2,224	1,132	985	87.0	147	1.66	1.60	1,092	1,019	4.6	3.8	9.8
Hillsboro Pines CDP.....	153	149	132	88.6	17	3.00	2.94	4	0	1.3	0.8	5.6
Lighthouse Point city.....	5,774	4,905	3,838	78.2	1,067	2.16	1.91	869	433	5.4	3.8	10.7
Parkland city.....	8,292	7,676	6,545	85.3	1,131	3.21	2.61	616	114	3.2	2.5	7.1
Pompano Beach city (part).....	2,399	2,110	1,404	66.5	706	2.81	3.20	289	14	6.9	5.0	10.4
Fort Lauderdale CCD.....	152,724	123,382	70,146	56.9	53,236	2.24	2.27	29,342	13,845	7.5	3.9	11.9
Boulevard Gardens CDP.....	475	419	231	55.1	188	3.21	2.84	56	1	5.0	2.1	8.3
Davie town (part).....	0	0	0	(X)	0	0.00	0.00	0	0	(X)	(X)	(X)
Fort Lauderdale city (part).....	90,861	72,882	40,347	55.4	32,535	2.19	2.14	17,979	9,105	7.6	3.8	11.8
Franklin Park CDP.....	353	287	39	13.6	248	3.10	2.98	66	0	12.2	0.0	13.8
Lauderdale-by-the-Sea town (part).....	3,700	2,073	1,295	62.5	778	1.74	1.54	1,627	1,252	11.5	5.8	19.6
Lauderdale Lakes city (part).....	14,579	11,516	7,055	61.3	4,461	2.62	2.86	3,063	1,475	6.2	2.4	11.6
Lauderhill city (part).....	3,344	3,106	2,101	67.6	1,005	3.09	3.53	238	6	3.9	2.5	6.8
Lazy Lake village.....	15	11	9	81.8	2	2.11	2.50	4	1	8.3	0.0	33.3
North Lauderdale city (part).....	650	529	125	23.6	404	3.10	3.04	121	10	10.6	3.8	12.5
Oakland Park city.....	20,076	17,499	10,195	58.3	7,304	2.26	2.48	2,577	496	7.3	4.3	11.2
Plantation city (part).....	266	229	1	0.4	228	2.00	2.20	37	1	10.5	0.0	10.6
Pompano Beach city (part).....	5,962	4,101	2,543	62.0	1,558	1.78	1.92	1,861	1,087	12.0	6.3	20.0
Roosevelt Gardens CDP.....	919	774	330	42.6	444	3.34	3.01	145	0	13.3	5.2	18.5
Sea Ranch Lakes village.....	351	286	271	94.8	15	2.33	2.60	65	53	3.1	1.1	28.6
Tamarac city (part).....	3,201	2,732	1,862	68.2	870	1.92	2.17	469	136	4.8	3.5	7.3
Washington Park CDP.....	624	530	347	65.5	183	3.15	3.07	94	2	5.9	1.7	12.8

Table 11.
Housing Occupancy and Tenure: 2010—Con.

[For information on confidentiality protection, nonsampling error, and definitions, see Selected Appendixes at <www.census.gov/prod/cen2010/cph-1-a.pdf>]

State County County Subdivision Place	Total housing units	Occupied housing units						Vacant housing units				
		Total	Owner occupied		Renter occupied	Average household size		Total	For seasonal, recreational, or occasional use	Vacancy rate		
			Number	Percent of occupied housing units		Owner- occupied units	Renter- occupied units			Available housing	Home- owner	Rental
Broward County—Con. Fort Lauderdale CCD—Con. Wilton Manors city..... Hallandale Beach CCD..... Hallandale Beach city (part)..... Pembroke Park town (part)..... West Park city (part)..... Hollywood CCD..... Dania Beach city..... Davie town (part)..... Fort Lauderdale city (part)..... Hallandale Beach city (part)..... Hollywood city..... Pembroke Pines city (part)..... Miramar-Pembroke Pines CCD..... Davie town (part)..... Miramar city..... Pembroke Park town (part)..... Pembroke Pines city (part)..... Southwest Ranches town (part)..... West Park city (part)..... Plantation CCD..... Broadview Park CDP..... Davie town (part)..... Lauderdale Lakes city (part)..... Lauderhill city (part)..... North Lauderdale city (part)..... Plantation city (part)..... Sunrise city (part)..... Tamarac city (part)..... Pompano Beach CCD..... Coconut Creek city (part)..... Lauderdale-by-the-Sea town (part)..... Pompano Beach city (part)..... Calhoun County..... Altha CCD..... Altha town..... Blountstown CCD..... Blountstown city..... West Calhoun CCD..... Charlotte County..... Grove City-Rotonda CCD..... Englewood CDP (part)..... Grove City CDP..... Manasota Key CDP..... Rotonda CDP..... Port Charlotte CCD..... Charlotte Harbor CDP..... Harbour Heights CDP..... Port Charlotte CDP..... Punta Gorda CCD..... Charlotte Park CDP..... Cleveland CDP..... Punta Gorda city..... Solana CDP..... Citrus County..... Crystal River CCD..... Black Diamond CDP..... Citrus Springs CDP..... Crystal River city..... Homosassa CDP..... Homosassa Springs CDP..... Lecanto CDP (part)..... Pine Ridge CDP (part)..... Sugarmill Woods CDP..... Inverness CCD..... Beverly Hills CDP..... Citrus Hills CDP..... Floral City CDP..... Hernando CDP..... Inverness city..... Inverness Highlands North CDP..... Inverness Highlands South CDP..... Lecanto CDP (part)..... Pine Ridge CDP (part).....	7,162 32,398 26,669 2,268 3,461 92,396 15,671 312 2,298 388 71,070 1,181 103,481 222 40,294 1,427 60,030 223 1,250 119,606 2,800 0 421 26,175 3,130 37,321 35,746 14,533 61,000 10,611 2,863 47,524 5,999 1,105 253 2,874 1,045 2,020 100,632 28,490 4,232 1,495 2,083 6,581 48,031 2,736 1,598 29,408 24,111 1,730 1,880 11,580 442 78,026 38,968 609 4,017 2,036 1,936 7,138 1,476 2,821 4,772 39,058 4,986 4,037 2,912 5,425 3,974 1,081 3,198 1,033 2,060	6,235 22,446 18,107 1,158 3,181 75,675 12,877 287 1,904 194 58,438 1,105 95,650 215 37,420 1,330 55,298 202 1,154 103,965 2,089 0 375 21,720 2,685 33,961 30,794 12,341 46,179 8,685 1,522 35,971 5,061 954 219 2,496 940 1,611 73,370 18,524 2,803 947 732 4,414 37,175 1,900 1,314 23,782 17,671 1,172 1,405 8,443 348 63,304 31,420 464 3,448 1,401 1,256 5,978 1,271 2,584 3,989 31,884 4,140 3,402 2,337 4,164 3,313 962 2,840 913 1,731	3,331 13,688 10,582 845 2,261 44,433 7,173 13 676 70 34,850 885 71,154 205 28,048 189 41,772 185 744 71,098 1,119 0 97 12,637 1,696 23,627 22,249 9,673 29,541 7,254 1,241 21,045 3,887 749 144 1,755 608 1,383 58,475 15,293 2,344 739 603 3,462 28,491 1,000 1,079 18,325 14,691 1,038 1,100 6,835 241 52,100 26,412 411 2,857 979 1,035 4,835 1,046 2,416 3,596 25,688 4,140 3,150 1,997 3,364 2,094 814 2,387 772 1,280	53.4 61.0 58.4 73.0 71.1 58.7 55.7 4.5 35.5 36.1 59.6 80.1 74.4 95.3 75.0 14.2 75.5 91.6 64.5 68.4 53.6 (X) 25.9 58.2 63.2 69.6 72.3 78.4 64.0 83.5 81.5 58.5 76.8 78.5 65.8 70.3 64.7 85.8 79.7 82.6 83.6 78.0 82.4 78.4 76.6 52.6 82.1 77.1 83.1 88.6 78.3 81.0 69.3 82.3 84.1 88.6 82.9 69.9 82.4 80.9 82.3 93.5 90.1 80.6 72.1 92.6 85.5 80.8 63.2 84.6 84.0 84.6 73.9	2,904 8,758 7,525 313 920 31,242 5,704 274 1,228 124 23,588 220 24,496 10 9,372 1,141 13,526 17 410 32,867 970 0 278 9,083 989 10,334 8,545 2,668 16,638 1,431 281 14,926 1,174 205 75 741 332 228 14,895 3,231 459 208 129 952 8,684 900 235 5,457 2,980 134 305 1,608 107 11,204 5,008 53 591 422 221 1,143 225 168 393 6,196 1,157 252 340 800 1,219 148 453 141 451	1.83 2.11 1.89 1.87 3.23 2.41 2.15 3.46 2.17 1.87 2.47 2.89 2.95 3.10 3.32 2.66 2.71 3.08 3.26 2.48 3.24 3.54 0.00 2.48 2.56 2.37 2.53 2.54 2.62 2.07 2.08 1.79 1.72 2.20 2.50 2.52 2.30 2.51 2.36 2.47 2.09 2.03 1.83 1.86 1.69 2.01 2.16 1.74 2.24 2.20 2.03 1.92 2.06 1.92 2.12 2.15 2.19 2.16 2.38 2.07 2.03 2.15 2.32 2.03 2.12 1.86 2.14 2.20 2.12 2.02 2.40 2.21 2.38 1.99	1.81 2.32 2.21 2.08 3.24 2.29 2.43 1.93 2.13 1.90 2.27 2.36 2.83 2.40 3.09 2.88 2.63 3.29 3.41 2.54 3.54 2.73 0.00 2.58 2.63 2.59 2.36 2.62 2.31 2.33 1.91 1.63 2.38 2.57 2.65 2.73 2.56 2.45 2.52 2.33 2.20 2.05 2.07 1.62 1.90 2.41 1.72 2.42 2.50 2.21 2.44 2.37 2.08 2.37 2.17 2.39 2.47 1.66 3.08 2.03 2.04 2.50 3.75 2.14 2.56 2.32 2.56 2.32 2.30 2.38 2.36 2.00 3.04 2.78 2.11 1.81	927 9,952 8,562 1,110 280 16,721 2,794 25 394 194 12,632 76 7,831 7 2,874 97 4,732 21 96 15,641 191 0 46 4,455 445 3,360 4,952 2,192 14,821 1,926 1,341 11,553 938 151 34 378 105 409 27,262 9,966 1,429 548 1,351 2,167 10,856 836 284 5,626 6,440 558 475 3,137 94 6,598 3,485 101 569 635 680 1,160 205 237 783 7,174 846 635 575 1,261 661 119 358 120 329	218 7,131 6,049 1,059 23 7,819 1,250 2 90 174 5,774 25 1,428 2 285 3 1,129 4 5 3,647 7 0 4 1,281 75 463 1,325 492 8,746 1,008 1,217 6,520 231 39 4 56 13 136 15,411 6,672 1,009 384 1,073 1,339 5,170 296 128 2,316 3,569 426 235 1,616 30 6,598 3,485 101 569 635 680 1,160 205 237 783 7,174 846 635 575 1,261 661 119 358 120 131	7.3 7.4 8.3 3.2 3.7 7.6 8.4 6.8 11.4 9.3 7.5 2.6 3.5 2 3.7 5.9 3.3 5.1 4.0 6.4 6.4 4.2 6.2 6.1 8.1 5.1 4.9 8.9 3.8 2.9 5.2 3.8 3.1 4.4 8.5 10.1 7.8 11.0 25.2 11.8 7.8 18.3 6.4 6.2 8.4 8.2 9.1 8.7 6.5 7.0 6.8 6.4 16.0 11.8 5.8 4.8 4.8 3.3 5.7 5.7 6.1 7.6 6.9 3.9 6.4 7.7 3.3 4.0 4.1 6.9	5.5 3.2 3.7 1.7 1.7 4.0 3.9 0.0 3.3 6.7 4.1 1.1 2.2 1.9 2.3 3.1 2.1 3.1 1.8 3.6 2.1 (X) 3.9 3.1 4.2 2.5 4.8 4.1 4.7 4.3 3.4 4.9 1.7 2.0 3.4 1.3 1.9 2.0 5.4 5.5 5.1 5.1 8.0 6.3 5.2 12.8 4.3 4.4 4.7 6.2 3.2 4.3 4.3 4.4 4.6 5.4 7.8 5.8 3.8 3.8 2.8 2.5 4.0 5.8 3.5 3.0 4.7 6.0 2.5 3.2 2.1 4.0	9.2 13.3 14.1 7.1 8.3 12.4 13.4 7.1 15.3 10.8 12.0 8.3 7.2 0.0 7.5 6.3 7.0 22.7 7.6 11.8 6.9 (X) 4.5 15.2 9.0 11.3 9.5 12.7 13.5 8.9 11.0 13.9 10.2 6.4 8.4 9.2 5.1 16.0 18.8 26.7 19.1 27.0 60.3 27.1 15.3 23.6 15.0 12.6 18.8 19.9 19.4 19.3 18.9 15.5 18.4 20.9 11.1 30.4 31.9 11.9 9.3 9.6 19.2 12.9 11.8 35.0 9.0 12.9 8.3 13.5 14.5

Table 11.
Housing Occupancy and Tenure: 2010—Con.

[For information on confidentiality protection, nonsampling error, and definitions, see Selected Appendixes at <www.census.gov/prod/cen2010/cph-1-a.pdf>]

State County County Subdivision Place	Total housing units	Occupied housing units						Vacant housing units				
		Total	Owner occupied		Renter occupied	Average household size		Total	For seasonal, recrea- tional, or occasional use	Vacancy rate		
			Number	Percent of occupied housing units		Owner- occupied units	Renter- occupied units			Available housing	Home- owner	Rental
Clay County.....	75,478	68,792	52,567	76.4	16,225	2.76	2.75	6,686	877	4.5	2.9	9.4
Green Cove Springs CCD.....	5,937	5,297	3,798	71.7	1,499	2.56	2.66	640	65	4.9	3.1	9.3
Green Cove Springs city.....	2,815	2,469	1,765	71.5	704	2.54	2.62	346	35	6.1	4.4	10.2
Keystone Heights CCD.....	8,080	6,821	5,703	83.6	1,118	2.59	2.74	1,259	508	5.0	3.6	11.6
Keystone Heights city.....	603	535	408	76.3	127	2.44	2.80	68	15	6.3	4.4	11.8
Middleburg CDP (part).....	1,163	1,082	1,009	93.3	73	2.91	3.11	81	4	3.8	3.1	12.8
Middleburg-Clay Hill CCD.....	19,829	18,179	14,743	81.1	3,436	2.97	3.20	1,650	108	4.0	3.5	6.2
Middleburg CDP (part).....	3,728	3,436	2,845	82.8	591	2.85	2.95	292	16	3.4	2.4	7.9
Oakleaf Plantation CDP.....	6,924	6,255	4,895	78.3	1,360	3.18	3.49	669	40	4.6	4.5	5.0
Orange Park CCD.....	36,139	33,429	24,238	72.5	9,191	2.68	2.62	2,710	153	4.7	2.3	10.6
Bellair-Meadowbrook Terrace CDP.....	5,815	5,296	2,666	50.3	2,630	2.51	2.49	519	18	6.7	2.7	10.4
Fleming Island CDP.....	10,440	9,821	7,920	80.6	1,901	2.79	2.64	619	77	3.1	2.0	7.4
Lakeside CDP.....	12,292	11,332	8,592	75.8	2,740	2.69	2.84	960	30	5.1	2.3	13.1
Orange Park town.....	3,880	3,464	2,081	60.1	1,383	2.40	2.23	416	19	6.5	2.9	11.5
Penney Farms CCD.....	5,493	5,066	4,085	80.6	981	2.88	2.48	427	43	3.3	2.5	6.3
Asbury Lake CDP.....	3,048	2,848	2,537	89.1	311	3.00	3.53	200	15	3.5	2.9	7.7
Penney Farms town.....	447	408	86	21.1	322	2.06	1.48	39	6	2.8	1.1	3.3
Collier County.....	197,298	133,179	96,159	72.2	37,020	2.27	2.67	64,119	44,500	8.8	5.4	16.7
Everglades CCD.....	12,773	6,705	5,090	75.9	1,615	2.09	2.55	6,068	4,607	13.7	8.2	27.4
Chokoloskee CDP.....	255	163	127	77.9	36	2.13	2.47	92	60	13.3	5.2	33.3
Everglades city.....	476	178	137	77.0	41	2.12	2.66	298	183	36.7	8.7	68.7
Plantation Island CDP.....	150	82	66	80.5	16	1.91	2.31	68	56	7.9	2.9	23.8
Verona Walk CDP.....	1,357	860	635	73.8	225	1.93	2.48	497	415	7.2	5.2	12.4
Immokalee CCD.....	20,079	15,124	10,037	66.4	5,087	3.02	3.59	4,955	2,322	10.3	6.6	16.9
Immokalee CDP.....	6,816	5,795	2,277	39.3	3,518	4.15	3.84	1,021	25	11.4	2.9	16.1
Orangetree CDP.....	1,644	1,386	1,198	86.4	188	3.07	3.85	258	69	6.3	6.6	4.1
Marco Island CCD.....	17,495	8,349	7,151	85.7	1,198	1.95	2.29	9,146	7,304	13.6	5.0	42.5
Goodland CDP.....	361	146	100	68.5	46	1.88	1.72	215	172	9.8	7.4	14.5
Marco Island city.....	17,134	8,203	7,051	86.0	1,152	1.95	2.32	8,931	7,132	13.6	4.9	43.2
Naples CCD.....	146,951	103,001	73,881	71.7	29,120	2.21	2.54	43,950	30,267	7.9	5.1	14.2
Golden Gate CDP.....	8,217	7,090	3,541	49.9	3,549	3.25	3.51	1,127	236	7.7	4.7	10.5
Island Walk CDP.....	1,858	1,538	1,303	84.7	235	1.91	2.35	320	269	1.2	1.2	0.8
Lely CDP.....	2,651	1,746	1,333	76.3	413	1.92	1.60	905	646	10.0	5.2	22.6
Lely Resort CDP.....	3,682	1,985	1,260	63.5	725	1.91	3.09	1,697	1,225	13.6	7.0	23.4
Naples city.....	17,753	10,231	8,012	78.3	2,219	1.90	1.84	7,522	5,830	8.9	5.9	18.2
Naples Manor CDP.....	1,430	1,268	833	65.7	435	4.41	4.35	162	9	6.9	4.1	11.9
Naples Park CDP.....	3,299	2,584	1,356	52.5	1,228	2.11	2.52	715	338	8.4	5.3	11.7
Pelican Bay CDP.....	6,483	3,611	3,377	93.5	234	1.76	1.67	2,872	2,639	4.8	3.2	22.9
Pine Ridge CDP.....	1,046	827	667	80.7	160	2.36	2.16	219	106	5.2	3.7	10.9
Vineyards CDP.....	2,626	1,667	1,490	89.4	177	1.95	2.42	959	707	10.3	10.5	8.9
Columbia County.....	28,636	24,941	18,213	73.0	6,728	2.51	2.56	3,695	716	5.9	2.9	13.3
Fort White CCD.....	7,118	6,056	5,095	84.1	961	2.55	2.60	1,062	422	3.9	2.6	10.1
Fort White town.....	260	207	161	77.8	46	2.76	2.67	53	3	7.5	3.0	20.7
Lake City CCD.....	20,692	18,233	12,586	69.0	5,647	2.48	2.56	2,459	205	6.7	3.1	14.0
Five Points CDP.....	460	376	178	47.3	198	2.70	2.75	84	5	9.2	1.6	15.4
Lake City city (part).....	5,529	4,659	2,201	47.2	2,458	2.32	2.45	870	40	10.2	4.8	14.6
Watertown CDP.....	1,421	1,190	765	64.3	425	2.20	2.60	231	9	9.0	5.6	14.7
North Columbia CCD.....	826	652	532	81.6	120	2.73	2.58	174	89	1.8	0.6	7.0
Lake City city (part).....	10	7	7	100.0	0	3.43	0.00	3	2	0.0	0.0	(X)
DeSoto County.....	14,590	11,445	8,237	72.0	3,208	2.54	3.15	3,145	1,628	6.7	3.3	14.5
Arcadia East CCD.....	8,803	7,080	4,672	66.0	2,408	2.66	3.21	1,723	730	7.3	3.7	13.7
Arcadia city (part).....	2,955	2,541	1,333	52.5	1,208	2.77	2.80	414	50	7.3	3.9	10.7
Southeast Arcadia CDP.....	2,327	1,934	1,190	61.5	744	3.04	3.82	393	81	9.1	5.2	14.8
Arcadia West CCD.....	5,787	4,365	3,565	81.7	800	2.40	2.98	1,422	898	5.8	2.8	17.1
Arcadia city (part).....	0	0	0	(X)	0	0.00	0.00	0	0	(X)	(X)	(X)
Dixie County.....	9,319	6,316	5,193	82.2	1,123	2.33	2.57	3,003	2,025	6.3	4.0	15.6
Cross City North CCD.....	5,647	4,526	3,703	81.8	823	2.36	2.62	1,121	519	4.9	3.0	12.7
Cross City town.....	845	691	447	64.7	244	2.38	2.50	154	15	8.7	6.3	12.7
Cross City South CCD.....	3,672	1,790	1,490	83.2	300	2.26	2.45	1,882	1,506	9.7	6.6	22.5
Horseshoe Beach town.....	378	86	81	94.2	5	1.95	2.20	292	255	27.7	19.8	72.2
Duval County.....	388,486	342,450	211,077	61.6	131,373	2.53	2.36	46,036	2,428	7.6	3.4	13.6
Baldwin CCD.....	2,837	2,565	1,813	70.7	752	2.74	2.66	272	19	4.9	2.8	9.7
Baldwin town.....	664	588	332	56.5	256	2.57	2.23	76	6	7.5	4.0	11.7
Jacksonville city (part).....	2,173	1,977	1,481	74.9	496	2.78	2.88	196	13	4.1	2.5	8.7
Jacksonville Beaches CCD.....	26,043	22,538	12,889	57.2	9,649	2.30	2.21	3,505	947	8.3	3.9	13.6
Atlantic Beach city.....	6,174	5,524	3,621	65.6	1,903	2.29	2.28	650	202	5.5	1.8	11.7
Jacksonville city (part).....	4,494	3,782	1,522	40.2	2,260	2.49	2.79	712	12	14.1	2.0	20.7
Jacksonville Beach city.....	11,882	10,040	5,813	57.9	4,227	2.24	1.93	1,842	666	8.3	6.1	11.1
Neptune Beach city.....	3,493	3,192	1,933	60.6	1,259	2.35	1.98	301	67	5.7	2.3	10.4
Jacksonville East CCD.....	189,362	170,350	103,558	60.8	66,792	2.51	2.25	19,012	969	7.3	2.9	13.5
Jacksonville city (part).....	189,362	170,350	103,558	60.8	66,792	2.51	2.25	19,012	969	7.3	2.9	13.5
Jacksonville North CCD.....	29,654	26,766	19,651	73.4	7,115	2.73	2.64	2,888	126	6.3	3.3	13.7
Jacksonville city (part).....	29,654	26,766	19,651	73.4	7,115	2.73	2.64	2,888	126	6.3	3.3	13.7
Jacksonville West CCD.....	140,590	120,231	73,166	60.9	47,065	2.54	2.51	20,359	367	8.1	4.1	13.8
Jacksonville city (part).....	140,590	120,231	73,166	60.9	47,065	2.54	2.51	20,359	367	8.1	4.1	13.8

Table 11.
Housing Occupancy and Tenure: 2010—Con.

[For information on confidentiality protection, nonsampling error, and definitions, see Selected Appendixes at <www.census.gov/prod/cen2010/cph-1-a.pdf>]

State County County Subdivision Place	Total housing units	Occupied housing units						Vacant housing units				
		Total	Owner occupied		Renter occupied	Average household size		Total	For seasonal, recrea- tional, or occasional use	Vacancy rate		
			Number	Percent of occupied housing units		Owner- occupied units	Renter- occupied units			Available housing	Home- owner	Rental
Escambia County.....	136,703	116,238	75,418	64.9	40,820	2.42	2.39	20,465	4,778	8.1	3.0	16.3
Cantonment CCD.....	20,335	18,763	14,921	79.5	3,842	2.61	2.49	1,572	91	4.4	2.2	12.0
Ensley CDP (part).....	2,966	2,676	1,849	69.1	827	2.40	2.47	290	11	7.2	2.5	16.1
Ferry Pass CDP (part).....	2,268	2,036	1,035	50.8	1,001	2.28	1.86	232	11	7.9	2.4	12.9
Gonzalez CDP.....	5,244	4,910	4,120	83.9	790	2.67	2.85	334	17	3.6	1.9	11.7
Century CCD.....	3,557	3,152	2,575	81.7	577	2.57	2.60	405	55	3.6	1.6	11.4
Century town.....	765	644	414	64.3	230	2.45	2.61	121	14	4.7	1.6	9.8
Molino CDP (part).....	467	415	364	87.7	51	2.79	3.06	52	3	4.6	2.9	15.0
Northwest Escambia CCD.....	1,823	1,680	1,472	87.6	208	2.60	2.61	143	30	2.2	1.5	7.1
Molino CDP (part).....	51	43	33	76.7	10	2.36	2.70	8	0	4.3	5.6	0.0
Pensacola CCD.....	110,988	92,643	56,450	60.9	36,193	2.35	2.37	18,345	4,602	9.1	3.3	16.9
Bellview CDP.....	10,022	9,185	6,481	70.6	2,704	2.49	2.68	837	18	5.2	2.6	10.8
Brent CDP.....	8,074	7,086	4,110	58.0	2,976	2.49	2.74	988	15	7.8	3.4	13.3
Ensley CDP (part).....	6,711	5,778	3,697	64.0	2,081	2.40	2.49	933	31	9.4	4.7	16.9
Ferry Pass CDP (part).....	11,836	10,614	5,222	49.2	5,392	2.17	2.05	1,222	68	7.4	2.3	11.9
Goulding CDP.....	1,133	930	541	58.2	389	2.31	2.63	203	3	6.8	1.9	12.9
Myrtle Grove CDP.....	6,955	5,971	3,541	59.3	2,430	2.35	2.41	984	25	11.2	3.0	21.0
Pensacola city.....	26,848	23,592	14,540	61.6	9,052	2.23	2.07	3,256	265	6.8	3.1	12.2
Warrington CDP.....	7,424	6,232	3,627	58.2	2,605	2.22	2.48	1,192	109	9.2	4.0	15.6
West Pensacola CDP.....	10,246	8,547	4,435	51.9	4,112	2.42	2.56	1,699	53	10.3	3.7	16.5
Flagler County.....	48,595	39,186	30,020	76.6	9,166	2.31	2.79	9,409	4,489	6.2	4.3	12.0
Bunnell CCD.....	29,329	25,241	18,757	74.3	6,484	2.47	3.00	4,088	1,006	5.6	3.6	10.9
Bunnell city.....	1,354	1,052	543	51.6	509	2.27	2.21	302	27	14.3	9.5	18.9
Palm Coast city (part).....	24,713	21,459	15,880	74.0	5,579	2.48	3.11	3,254	809	5.0	3.3	9.8
Flagler Beach CCD.....	19,266	13,945	11,263	80.8	2,682	2.05	2.28	5,321	3,483	7.3	5.4	14.3
Beverly Beach town.....	321	208	185	88.9	23	1.62	1.65	113	60	17.9	13.8	40.0
Flagler Beach city (part).....	3,371	2,320	1,646	70.9	674	1.93	1.86	1,051	761	7.6	4.8	13.8
Marineland town (part).....	13	6	3	50.0	3	1.67	2.00	7	6	14.3	0.0	25.0
Palm Coast city (part).....	10,345	8,346	6,712	80.4	1,634	2.10	2.48	1,999	935	6.4	4.8	12.6
Franklin County.....	8,652	4,254	3,164	74.4	1,090	2.25	2.39	4,398	3,274	14.6	8.5	28.4
Apalachicola CCD.....	3,872	1,876	1,336	71.2	540	2.20	2.35	1,996	1,566	11.3	5.9	22.3
Apalachicola city.....	1,352	992	615	62.0	377	2.21	2.29	360	153	10.2	7.3	14.8
Carrabelle CCD.....	2,985	1,168	845	72.3	323	2.06	2.34	1,817	1,329	22.1	15.5	35.1
Carrabelle city (part).....	889	530	335	63.2	195	2.25	2.51	359	172	18.0	11.3	27.3
Eastpoint CCD.....	1,795	1,210	983	81.2	227	2.48	2.57	585	379	11.5	5.3	31.1
Carrabelle city (part).....	99	30	25	83.3	5	2.12	2.40	69	46	41.2	28.6	68.8
Eastpoint CDP.....	1,166	896	704	78.6	192	2.60	2.66	270	135	10.0	4.1	26.7
Gadsden County.....	19,506	16,952	12,437	73.4	4,515	2.54	2.80	2,554	395	4.7	2.2	11.0
Chattahoochee CCD.....	2,109	1,756	1,218	69.4	538	2.35	2.50	353	45	6.5	2.2	15.1
Chattahoochee city.....	1,155	940	546	58.1	394	2.23	2.48	215	21	8.9	3.2	15.7
Greensboro CCD.....	1,300	1,121	847	75.6	274	2.75	3.20	179	24	4.1	1.6	11.3
Greensboro town.....	229	203	118	58.1	85	2.57	3.52	26	3	3.3	0.8	6.6
Gretna city (part).....	15	6	4	66.7	2	2.50	5.00	9	0	0.0	0.0	0.0
Havana CCD.....	6,748	6,041	4,796	79.4	1,245	2.44	2.63	707	73	3.9	2.5	9.0
Havana town.....	885	765	525	68.6	240	2.29	2.30	120	6	5.4	4.0	8.3
Midway city.....	1,204	1,075	840	78.1	235	2.75	2.95	129	12	5.5	2.4	15.1
Quincy CCD.....	9,349	8,034	5,576	69.4	2,458	2.64	2.91	1,315	253	4.9	2.0	11.0
Gretna city (part).....	568	479	352	73.5	127	2.93	3.23	89	5	7.3	1.7	20.1
Quincy city.....	3,169	2,768	1,774	64.1	994	2.46	3.04	401	29	4.8	2.5	8.6
Gilchrist County.....	7,307	6,121	5,131	83.8	990	2.55	2.76	1,186	528	4.5	3.1	11.1
Bell CCD.....	2,821	2,163	1,854	85.7	309	2.44	2.71	658	382	4.4	3.1	11.5
Bell town.....	202	172	121	70.3	51	2.45	3.14	30	4	6.5	3.2	13.6
Trenton CCD.....	4,486	3,958	3,277	82.8	681	2.61	2.79	528	146	4.5	3.1	10.9
Fanning Springs city (part).....	164	121	99	81.8	22	2.25	2.50	43	21	10.4	10.8	8.3
Spring Ridge CDP.....	167	159	151	95.0	8	2.54	1.88	8	1	3.0	2.6	11.1
Trenton city.....	786	676	412	60.9	264	2.65	2.88	110	9	8.1	5.7	11.5
Glades County.....	6,979	4,533	3,524	77.7	1,009	2.39	2.95	2,446	1,704	7.8	4.2	18.5
Northeast Glades CCD.....	3,126	1,695	1,414	83.4	281	2.09	2.50	1,431	1,147	8.4	4.5	23.9
Buckhead Ridge CDP.....	1,227	714	602	84.3	112	2.00	2.21	513	394	11.0	7.2	26.9
Southwest Glades CCD.....	3,853	2,838	2,110	74.3	728	2.60	3.12	1,015	557	7.4	4.0	16.2
Moore Haven city.....	832	613	401	65.4	212	2.66	2.88	219	104	11.2	8.2	16.4
Gulf County.....	9,110	5,335	3,988	74.8	1,347	2.31	2.38	3,775	2,322	15.2	5.8	34.3
Port St. Joe CCD.....	5,988	3,160	2,320	73.4	840	2.22	2.31	2,828	1,752	19.7	6.6	41.6
Port St. Joe city.....	1,868	1,405	1,018	72.5	387	2.33	2.36	463	168	10.3	4.0	23.3
Wewahitchka CCD.....	3,122	2,175	1,668	76.7	507	2.44	2.49	947	570	7.7	4.7	16.2
Wewahitchka city.....	1,077	822	588	71.5	234	2.37	2.51	255	119	8.3	5.1	15.5
Hamilton County.....	5,778	4,617	3,434	74.4	1,183	2.49	2.68	1,161	304	3.9	2.4	7.8
Jasper CCD.....	2,548	2,073	1,405	67.8	668	2.47	2.54	475	86	3.7	2.1	6.8
Jasper city.....	819	664	404	60.8	260	2.30	2.38	155	12	3.9	3.6	4.4
Jennings CCD.....	2,309	1,804	1,449	80.3	355	2.58	3.03	505	193	4.7	3.3	9.9
Jennings town.....	327	260	145	55.8	115	2.93	3.79	67	7	9.7	5.8	14.1
White Springs CCD.....	921	740	580	78.4	160	2.34	2.51	181	25	2.4	1.0	6.9
White Springs town.....	417	326	221	67.8	105	2.33	2.50	91	4	4.7	2.6	8.7

Table 11.
Housing Occupancy and Tenure: 2010—Con.

[For information on confidentiality protection, nonsampling error, and definitions, see Selected Appendixes at <www.census.gov/prod/cen2010/cph-1-a.pdf>]

State County County Subdivision Place	Total housing units	Occupied housing units						Vacant housing units				
		Total	Owner occupied		Renter occupied	Average household size		Total	For seasonal, recrea- tional, or occasional use	Vacancy rate		
			Number	Percent of occupied housing units		Owner- occupied units	Renter- occupied units			Available housing	Home- owner	Rental
Hardee County.....	9,722	8,245	5,733	69.5	2,512	3.03	3.34	1,477	601	4.8	2.5	9.7
Bowling Green CCD.....	1,971	1,520	1,100	72.4	420	3.16	3.64	451	274	3.5	2.6	6.0
Bowling Green city.....	1,006	792	560	70.7	232	3.46	4.06	214	111	4.5	3.6	6.4
Fort Green CDP.....	37	33	28	84.8	5	3.18	2.40	4	0	0.0	0.0	0.0
Fort Green Springs CDP (part).....	55	48	33	68.8	15	2.55	2.33	7	1	3.9	2.9	5.9
Wauchula CCD.....	4,684	4,100	2,539	61.9	1,561	3.06	3.20	584	155	5.6	2.4	10.4
Fort Green Springs CDP (part).....	39	32	26	81.3	6	3.23	4.67	7	3	3.0	0.0	14.3
Limestone CDP.....	64	51	40	78.4	11	2.63	2.45	13	7	5.6	2.4	15.4
Ona CDP.....	111	100	58	58.0	42	2.66	3.64	11	3	1.0	1.7	0.0
Wauchula city (part).....	1,751	1,545	823	53.3	722	3.14	3.17	206	16	7.3	4.3	10.5
Zolfo Springs town (part).....	0	0	0	(X)	0	0.00	0.00	0	0	(X)	(X)	(X)
Zolfo Springs CCD.....	3,067	2,625	2,094	79.8	531	2.91	3.52	442	172	4.2	2.5	10.4
Gardner CDP.....	297	216	186	86.1	30	2.10	2.43	81	54	7.7	3.1	28.6
Lemon Grove CDP.....	272	226	168	74.3	58	2.77	3.31	46	15	5.0	3.4	9.4
Wauchula city (part).....	1	1	1	100.0	0	1.00	0.00	0	0	0.0	0.0	(X)
Zolfo Springs town (part).....	587	523	386	73.8	137	3.34	3.91	64	18	4.5	3.5	7.4
Hendry County.....	14,564	12,025	8,324	69.2	3,701	2.98	3.34	2,539	809	6.9	3.7	13.4
Clewiston CCD.....	6,996	5,950	4,196	70.5	1,754	3.06	3.15	1,046	308	5.6	2.7	11.7
Clewiston city.....	2,684	2,320	1,555	67.0	765	3.02	3.05	364	75	6.1	2.3	12.8
Harlem CDP.....	966	881	578	65.6	303	2.97	3.10	85	9	5.3	1.9	11.3
Montura CDP.....	1,303	1,020	782	76.7	238	3.19	3.31	283	92	6.9	5.1	12.1
LaBelle CCD.....	7,568	6,075	4,128	68.0	1,947	2.90	3.51	1,493	501	8.2	4.6	14.8
Fort Denaud CDP.....	877	675	584	86.5	91	2.49	2.64	202	125	3.7	3.6	4.2
LaBelle city.....	1,981	1,553	1,059	68.2	494	2.60	3.28	428	206	8.1	2.2	18.5
Pioneer CDP.....	419	282	234	83.0	48	2.39	2.88	137	69	11.3	10.5	15.3
Port LaBelle CDP.....	1,376	1,110	687	61.9	423	3.01	3.46	266	27	12.7	11.5	14.5
Hernando County.....	84,504	71,745	57,774	80.5	13,971	2.33	2.60	12,759	4,194	5.7	3.9	12.5
Brooksville CCD.....	16,277	13,544	10,365	76.5	3,179	2.37	2.43	2,733	776	6.9	3.8	15.8
Brooksville city (part).....	4,338	3,504	2,068	59.0	1,436	2.04	2.18	834	186	11.4	6.4	17.9
Garden Grove CDP.....	381	298	239	80.2	59	2.11	2.86	83	12	10.4	10.8	9.0
Hill 'n Dale CDP.....	745	665	495	74.4	170	2.67	3.61	80	5	4.9	2.6	11.0
Istachatta CDP.....	86	52	37	71.2	15	2.43	1.73	34	17	14.8	7.5	28.6
Lake Lindsey CDP.....	46	34	28	82.4	6	1.93	2.83	12	2	10.0	9.1	14.3
Masaryktown CDP (part).....	100	76	47	61.8	29	2.47	2.31	24	0	17.2	5.9	31.0
Nobleton CDP.....	207	116	96	82.8	20	2.49	2.15	91	54	10.0	6.7	23.1
North Brooksville CDP.....	1,635	1,394	1,102	79.1	292	2.37	2.75	241	41	4.8	3.0	11.2
South Brooksville CDP (part).....	1,647	1,281	985	76.9	296	2.14	2.24	366	151	8.5	3.9	20.8
Spring Lake CDP.....	211	188	168	89.4	20	2.45	2.30	23	5	1.0	0.0	8.7
Wiscon CDP.....	404	320	242	75.6	78	2.09	2.58	84	49	5.3	3.6	10.3
Hernando Beach CCD.....	7,530	5,753	4,752	82.6	1,001	2.06	2.45	1,777	1,044	6.9	4.9	15.4
Aripeka CDP (part).....	52	35	21	60.0	14	1.86	2.36	17	8	7.1	0.0	16.7
Bayport CDP.....	39	21	13	61.9	8	1.77	2.50	18	15	4.5	7.1	0.0
Hernando Beach CDP.....	1,425	1,062	893	84.1	169	2.10	2.53	363	205	7.6	5.8	16.2
North Weeki Wachee CDP (part).....	2,384	1,940	1,705	87.9	235	1.96	2.28	444	229	6.2	4.5	17.2
Pine Island CDP.....	57	33	31	93.9	2	1.90	2.50	24	19	8.3	6.1	33.3
Spring Hill CDP (part).....	1,742	1,540	1,115	72.4	425	2.34	2.68	202	68	3.8	2.7	6.8
Weeki Wachee city (part).....	11	7	3	42.9	4	2.00	1.50	4	1	0.0	0.0	0.0
Weeki Wachee Gardens CDP.....	1,038	583	482	82.7	101	1.98	1.90	455	350	9.6	6.4	22.0
Ridge Manor CCD.....	3,392	2,803	2,327	83.0	476	2.39	2.80	589	231	5.3	4.4	9.7
Ridge Manor CDP.....	2,314	1,869	1,547	82.8	322	2.33	2.83	445	190	5.9	4.4	12.5
Spring Hill CCD.....	57,305	49,645	40,330	81.2	9,315	2.35	2.67	7,660	2,143	5.3	3.8	11.2
Brookridge CDP.....	2,841	2,319	2,092	90.2	227	1.84	2.52	522	257	6.0	5.1	13.5
Brooksville city (part).....	1	0	0	(X)	0	0.00	0.00	1	0	100.0	100.0	(X)
High Point CDP.....	2,313	1,870	1,671	89.4	199	1.96	2.07	443	237	4.9	3.7	14.0
Masaryktown CDP (part).....	410	349	268	76.8	81	2.40	2.63	61	11	5.3	1.8	15.3
North Weeki Wachee CDP (part).....	2,076	1,807	1,587	87.8	220	2.52	2.92	269	80	4.4	3.1	12.5
South Brooksville CDP (part).....	634	500	402	80.4	98	2.33	3.00	134	41	12.1	10.1	19.5
Spring Hill CDP (part).....	42,693	37,538	29,660	79.0	7,878	2.44	2.69	5,155	1,177	5.0	3.5	10.4
Timber Pines CDP.....	3,790	3,225	2,910	90.2	315	1.69	1.46	565	255	5.4	3.2	21.4
Weeki Wachee city (part).....	0	0	0	(X)	0	0.00	0.00	0	0	(X)	(X)	(X)
Highlands County.....	55,386	42,604	32,830	77.1	9,774	2.20	2.54	12,782	6,921	7.8	4.6	17.1
Avon Park CCD.....	17,576	13,694	10,499	76.7	3,195	2.27	2.68	3,882	2,006	7.9	4.7	17.1
Avon Park city.....	4,162	3,254	1,851	56.9	1,403	2.46	2.90	908	230	11.2	5.3	17.9
Sebring city (part).....	248	202	200	99.0	2	1.84	3.00	46	28	8.2	7.8	33.3
Lake Placid CCD.....	14,458	10,660	8,561	80.3	2,099	2.22	2.75	3,798	2,217	8.1	4.9	19.0
Lake Placid town.....	1,040	841	369	43.9	472	2.57	2.68	199	41	11.0	3.1	16.3
Sebring CCD.....	23,352	18,250	13,770	75.5	4,480	2.13	2.34	5,102	2,698	7.6	4.3	16.3
Sebring city (part).....	5,375	4,238	2,145	50.6	2,093	2.24	2.12	1,137	293	12.3	6.2	17.9
Hillsborough County.....	536,092	474,030	288,819	60.9	185,211	2.62	2.43	62,062	7,032	7.1	3.2	12.5
Brandon CCD.....	68,452	62,714	39,701	63.3	23,013	2.68	2.47	5,738	493	5.0	2.6	8.9
Brandon CDP.....	43,352	39,857	22,900	57.5	16,957	2.65	2.34	3,495	205	5.0	2.3	8.5
East Lake-Orient Park CDP (part).....	2,400	2,130	821	38.5	1,309	2.50	2.45	270	16	8.7	5.3	10.8
Mango CDP.....	4,629	4,130	2,212	53.6	1,918	2.70	2.75	499	33	6.6	2.5	11.1
Seffner CDP.....	2,919	2,709	2,151	79.4	558	2.71	3.07	210	8	4.7	3.4	9.2
Tampa city (part).....	0	0	0	(X)	0	0.00	0.00	0	0	(X)	(X)	(X)
Valrico CDP.....	13,668	12,667	10,724	84.7	1,943	2.75	3.06	1,001	121	3.8	2.9	8.3
Keystone-Citrus Park CCD.....	53,634	49,799	35,221	70.7	14,578	2.71	2.29	3,835	657	3.6	2.2	7.1

Table 11.
Housing Occupancy and Tenure: 2010—Con.

[For information on confidentiality protection, nonsampling error, and definitions, see Selected Appendixes at <www.census.gov/prod/cen2010/cph-1-a.pdf>]

State County County Subdivision Place	Total housing units	Occupied housing units						Vacant housing units				
		Total	Owner occupied		Renter occupied	Average household size		Total	For seasonal, recrea- tional, or occasional use	Vacancy rate		
			Number	Percent of occupied housing units		Owner- occupied units	Renter- occupied units			Available housing	Home- owner	Rental
Hillsborough County—Con. Keystone-Citrus Park CCD—Con. Carrollwood CDP (part)..... Cheval CDP..... Citrus Park CDP..... Keystone CDP..... Lutz CDP (part)..... Northdale CDP..... Westchase CDP..... Palm River-Gibsonton CCD..... Gibsonton CDP..... Palm River-Clair Mel CDP..... Progress Village CDP..... Riverview CDP (part)..... Tampa city (part)..... Plant City CCD..... Dover CDP..... Plant City city..... Ruskin CCD..... Apollo Beach CDP..... Riverview CDP (part)..... Ruskin CDP..... Sun City Center CDP (part)..... Tampa CCD..... Carrollwood CDP (part)..... East Lake-Orient Park CDP (part)..... Egypt Lake-Leto CDP..... Lake Magdalene CDP..... Lutz CDP (part)..... Pebble Creek CDP..... Tampa city (part)..... Temple Terrace city..... Thonotosassa CDP..... Town 'n' Country CDP..... University CDP..... Wimauma-Riverview CCD..... Balm CDP..... Bloomingtondale CDP..... Fish Hawk CDP..... Riverview CDP (part)..... Sun City Center CDP (part)..... Wimauma CDP..... Holmes County..... Bonifay CCD..... Bonifay city..... Esto-Noma CCD..... Esto town..... Noma town..... West Holmes CCD..... Ponce de Leon town..... Westville town..... Indian River County..... Fellsmere CCD..... Fellsmere city..... Sebastian city (part)..... West Vero Corridor CDP (part)..... Vero Beach CCD..... Florida Ridge CDP..... Gifford CDP..... Indian River Shores town..... Orchid town..... Roseland CDP..... Sebastian city (part)..... South Beach CDP..... Vero Beach city..... Vero Beach South CDP..... Wabasso CDP..... Wabasso Beach CDP..... West Vero Corridor CDP (part)..... Windsor CDP..... Winter Beach CDP..... Jackson County..... Alford CCD..... Alford town..... Campbellton CCD..... Campbellton town..... Jacob City city (part)..... Cottondale CCD.....	11,687 4,702 9,583 9,022 276 9,120 9,244 16,133 5,622 7,838 2,135 299 0 32,414 1,016 13,732 30,855 6,694 416 6,888 13,715 289,098 3,653 7,800 15,487 13,427 7,546 2,884 157,130 11,296 5,545 33,677 22,748 45,506 520 8,419 4,576 26,798 327 1,802 8,641 4,146 1,267 1,807 159 96 2,688 290 137 76,346 8,982 1,467 67 2,975 67,364 9,509 5,457 3,299 325 921 10,748 2,281 10,258 11,618 379 1,522 2,742 234 948 21,003 2,320 240 755 140 22 1,792	10,723 4,412 9,025 8,310 261 8,546 8,522 14,214 4,783 7,045 1,932 258 0 28,845 897 12,239 25,476 5,703 386 5,656 11,373 251,977 3,418 6,492 13,800 12,194 6,989 2,669 135,955 10,093 4,848 30,417 18,074 41,005 465 7,933 4,272 23,844 222 1,533 7,354 3,563 1,090 1,574 134 86 2,217 246 110 60,176 7,067 1,261 54 2,124 53,109 7,473 4,075 2,145 215 708 9,454 1,678 7,505 9,952 289 998 2,061 120 785 17,417 1,805 202 610 99 19 1,488	7,436 2,305 6,236 7,652 243 5,885 5,464 9,359 3,016 4,503 1,569 191 0 20,094 479 7,469 20,345 4,680 50 3,935 9,599 131,367 2,329 3,699 6,202 8,169 5,833 2,038 70,353 5,542 3,329 18,481 2,424 32,732 379 6,650 3,556 18,924 208 869 5,710 2,575 589 1,275 102 61 1,860 187 82 45,026 5,461 682 49 1,738 39,565 5,721 2,208 2,052 208 556 7,797 1,594 4,677 7,135 183 940 1,160 118 648 12,880 1,524 144 508 73 17 1,038	69.3 52.2 69.1 92.1 93.1 68.9 64.1 65.8 63.1 63.9 81.2 74.0 (X) 69.7 53.4 61.0 79.9 82.1 13.0 69.6 84.4 52.1 68.1 57.0 44.9 67.0 83.5 76.4 51.7 54.9 68.7 60.8 13.4 79.8 81.5 83.8 83.2 79.4 93.7 56.7 77.6 72.3 54.0 81.0 76.1 70.9 83.9 76.0 74.5 74.8 77.3 54.1 90.7 81.8 74.5 76.6 54.2 95.7 96.7 78.5 82.5 95.0 62.3 71.7 63.3 94.2 56.3 98.3 82.5 74.0 84.4 71.3 83.3 73.7 89.5 69.8	3,287 2,107 2,789 658 18 2,661 3,058 4,855 1,767 2,542 363 67 0 8,751 418 4,770 5,131 1,023 336 1,721 1,774 120,610 1,089 2,793 7,598 4,025 1,156 631 65,602 4,551 1,519 11,936 15,650 8,273 86 1,283 716 4,920 14 664 1,644 988 501 299 32 25 357 59 28 15,150 1,606 579 5 386 13,544 1,752 1,867 93 7 152 1,657 84 2,828 2,817 106 58 901 2 137 2,39 2.51 3.94 4.20 2.43 1.79 2.18 2.31 2.22 1.83 1.93 2.10 2.25 2.09 2.06 2.29 2.09 1.85 1.65 2.13 2.54 2.45 2.43 2.34 2.49 2.75 2.59 2.45 2.30 2.62 2.22 2.51 3.28 4.20 2.03 2.18 2.28 2.13 1.66 1.86 2.00 2.55 2.05 2.06 2.32 2.13 2.02 1.38 2.50 3.07 2.55 2.55 2.51 2.41 2.41 2.50 							

Table 11.
Housing Occupancy and Tenure: 2010—Con.

[For information on confidentiality protection, nonsampling error, and definitions, see Selected Appendixes at <www.census.gov/prod/cen2010/cph-1-a.pdf>]

State County County Subdivision Place	Total housing units	Occupied housing units						Vacant housing units				
		Total	Owner occupied		Renter occupied	Average household size		Total	For seasonal, recrea- tional, or occasional use	Vacancy rate		
			Number	Percent of occupied housing units		Owner- occupied units	Renter- occupied units			Available housing	Home- owner	Rental
Jackson County—Con. Cottontdale CCD—Con. Cottontdale town..... Jacob City city (part)..... Cypress CCD..... Grand Ridge town..... Graceville CCD..... Graceville city..... Greenwood CCD..... Greenwood town..... Malone CCD..... Bascom town..... Malone town..... Marianna CCD..... Marianna city..... Sneads CCD..... Sneads town.....	 462 82 2,553 421 1,927 990 1,978 336 1,282 56 355 6,276 3,038 2,120 969	 373 77 2,180 362 1,669 851 1,604 280 1,033 48 276 5,256 2,470 1,772 802	 194 62 1,700 273 1,117 468 1,322 206 832 39 204 3,499 1,249 1,340 543	 52.0 80.5 78.0 75.4 66.9 55.0 82.4 73.6 80.5 81.3 73.9 66.6 50.6 75.6 67.7	 179 15 480 89 552 383 282 74 201 9 72 1,757 1,221 432 259	 2.37 2.73 2.48 2.56 2.39 2.27 2.40 2.42 2.37 2.33 2.18 2.31 2.18 2.36 2.27	 2.65 2.47 2.33 2.16 2.42 2.33 2.39 2.53 2.79 3.33 2.83 2.34 2.26 2.46 2.39	 89 5 373 59 258 139 374 56 249 8 79 1,020 568 348 167	 8 0 64 9 45 19 90 2 27 1 2 82 24 55 8	 10.5 0.0 5.3 4.7 3.7 4.8 4.7 8.2 4.1 0.0 8.9 8.3 10.2 5.4 8.2	 6.3 0.0 2.9 3.2 3.1 5.1 1.3 2.4 1.8 0.0 4.7 3.0 5.0 1.5 2.2	 14.6 0.0 12.7 9.1 4.8 4.5 18.0 21.3 12.6 0.0 18.9 17.2 15.0 15.7 18.8
Jefferson County..... Monticello CCD..... Aucilla CDP..... Monticello city..... Wacissa CCD..... Lamont CDP..... Lloyd CDP..... Wacissa CDP..... Waukeenhah CDP.....	 6,632 4,480 61 1,213 2,152 87 101 197 118	 5,646 3,804 50 1,027 1,842 72 85 165 102	 4,366 2,813 37 650 1,553 59 72 138 82	 77.3 73.9 74.0 63.3 84.3 81.9 84.7 83.6 80.4	 1,280 991 13 377 289 13 13 27 20	 2.36 2.34 1.86 2.30 2.40 2.49 2.50 2.43 2.74	 2.43 2.48 2.38 2.45 2.25 2.38 2.69 1.89 2.35	 986 676 11 186 310 15 16 32 16	 226 158 1 20 68 1 0 7 2	 3.9 4.4 5.7 5.9 2.9 3.9 2.3 6.2 4.7	 2.2 2.4 2.6 3.4 1.8 0.0 1.4 2.1 3.5	 9.4 9.6 13.3 10.0 8.5 18.8 7.1 22.9 9.1
Lafayette County..... Day CCD..... Day CDP..... Mayo CCD..... Mayo town.....	 3,328 569 53 2,759 488	 2,580 454 44 2,126 423	 1,955 380 34 1,575 222	 75.8 83.7 77.3 74.1 52.5	 625 74 10 551 201	 2.55 2.43 2.47 2.57 2.78	 2.88 2.92 3.20 2.87 2.73	 748 115 9 633 65	 402 49 3 353 9	 4.1 2.6 2.2 4.5 4.7	 1.7 1.6 2.9 1.7 2.2	 10.9 7.5 0.0 11.4 7.3
Lake County..... Clermont CCD..... Astatula town (part)..... Clermont city (part)..... Ferndale CDP..... Four Corners CDP (part)..... Groveland city (part)..... Minneola city (part)..... Montverde town..... Eustis CCD..... Eustis city (part)..... Mount Dora city (part)..... Tavares city (part)..... Fruitland Park-Lady Lake CCD..... Fruitland Park city (part)..... Lady Lake town..... Groveland-Mascotte CCD..... Clermont city (part)..... Groveland city (part)..... Mascotte city..... Minneola city (part)..... Howey-in-the-Hills-Okahumpka CCD..... Groveland city (part)..... Howey-in-the-Hills town..... Leesburg city (part)..... Okahumpka CDP..... Yalaha CDP..... Leesburg CCD..... Fruitland Park city (part)..... Leesburg city (part)..... Leesburg East CCD..... Leesburg city (part)..... Lisbon CDP..... Silver Lake CDP..... Tavares city (part)..... Mount Dora CCD..... Eustis city (part)..... Mount Dora city (part)..... Mount Plymouth CDP..... Sorrento CDP..... Tavares CCD..... Astatula town (part)..... Eustis city (part)..... Mount Dora city (part)..... Tavares city (part)..... Umatilla CCD..... Altosna CDP.....	 144,996 33,914 0 12,368 195 6,150 8 3,558 615 13,168 8,805 1,385 0 16,737 1,381 8,865 11,224 362 3,357 1,737 0 9,547 4 585 1,137 116 703 12,369 281 8,539 12,550 949 122 911 100 11,457 0 4,955 1,689 318 11,936 750 2 600 7,498 12,094 48	 121,289 28,647 0 10,910 169 3,946 5 3,214 549 11,315 7,461 1,208 0 13,783 1,217 7,221 9,504 306 2,855 1,495 0 8,116 3 482 905 104 592 9,981 260 6,763 10,521 817 106 803 44 9,696 0 3,880 1,544 276 9,758 626 2 495 6,099 9,968 41	 92,802 20,922 0 7,426 133 1,775 1 2,458 463 8,322 4,956 1,064 0 11,082 796 5,598 7,805 224 2,241 1,087 0 7,514 0 399 835 63 520 6,140 212 3,386 8,801 245 80 607 30 6,631 0 1,773 1,337 179 7,557 510 0 333 4,548 8,028 30	 76.5 73.0 (X) 68.1 78.7 45.0 20.0 76.5 84.3 73.5 66.4 88.1 (X) 80.4 65.4 77.5 82.1 73.2 78.5 72.7 (X) 92.6 0.0 82.8 92.3 60.6 87.8 61.5 81.5 50.1 83.7 30.0 75.5 75.6 68.2 68.4 (X) 45.7 86.6 64.9 77.4 81.5 0.0 67.3 74.6 80.5 73.2	 28,487 7,725 0 3,484 36 2,171 4 756 86 2,993 2,505 144 0 2,701 421 1,623 1,699 82 614 408 0 602 3 83 70 41 72 3,841 48 3,377 1,720 572 26 196 14 3,065 0 2,107 207 97 2,201 116 2 162 1,551 1,940 11	 2.37 2.74 0.00 2.56 2.74 2.90 2.00 2.85 2.70 2.38 2.43 2.13 0.00 2.04 2.65 1.81 2.62 1.84 2.93 3.25 0.00 1.95 0.00 2.22 1.88 2.43 2.29 2.16 3.31 2.21 2.12 3.15 2.35 2.45 1.47 2.48 0.00 2.28 2.53 2.77 2.16 2.79 0.00 1.99 2.06 2.54 2.10	 2.57 2.75 0.00 2.58 3.00 2.67 3.50 3.17 2.50 2.45 2.42 2.15 0.00 2.38 2.72 2.19 3.23 1.29 3.43 3.84 0.00 2.26 2.67 2.55 1.69 2.78 2.40 2.52 2.40 2.54 2.76 2.77 1.99 2.39 1.99 2.31 2.62 2.36	 23,707 5,267 0 1,458 26 2,204 3 344 66 1,853 1,344 177 0 2,954 164 1,644 1,720 56 502 242 0 1,431 1 103 232 12 111 2,388 21 1,776 2,029 132 16 108 56 1,761 0 1,075 145 42 2,178 124 0 105 1,399 2,126 7	 8,804 2,068 0 416 2 1,252 0 48 19 504 312 86 0 1,290 11 627 584 34 88 18 0 661 1 32 98 1 41 446 2 198 943 7 6 6 25 313 0 182 16 1 1,104 56 0 79 350 891 4	 7.3 6.8 (X) 5.9 3.9 15.4 28.6 5.9 3.8 6.9 8.0 4.6 (X) 8.0 7.8 9.6 6.0 4.4 6.4 7.9 (X) 5.9 0.0 7.6 10.0 5.5 5.2 12.3 5.4 14.8 6.1 8.9 1.8 8.7 27.0 9.0 (X) 15.3 3.5 6.4 6.2 3.7 0.0 7.9 6.3 5.7 4.7	 4.4 4.2 (X) 4.0 2.9 8.1 66.7 4.5 3.7 4.4 4.9 4.0 (X) 3.8 4.4 3.6 4.4 4.3 4.7 6.3 (X) 4.5 (X) 5.4 9.1 0.0 1.2 4.2 6.8 5.3 8.7 4.2 1.6 4.2 5.8 3.0 2.7 4.0 3.2 2.8 1.1 5.9 4.0 4.2 3.2	 15.6 13.2 (X) 9.7 7.7 20.6 0.0 10.1 4.3 13.2 13.4 8.9 (X) 21.5 13.5 25.3 12.5 4.7 12.1 11.8 (X) 20.5 0.0 17.0 19.3 12.8 12.2 19.8 5.9 20.2 14.7 11.7 3.6 20.2 50.0 18.0 (X) 21.8 6.7 12.6 12.9 7.1 0.0 11.9 12.5 11.3

Table 11.
Housing Occupancy and Tenure: 2010—Con.

[For information on confidentiality protection, nonsampling error, and definitions, see Selected Appendixes at <www.census.gov/prod/cen2010/cph-1-a.pdf>]

State County County Subdivision Place	Total housing units	Occupied housing units						Vacant housing units				
		Total	Owner occupied		Renter occupied	Average household size		Total	For seasonal, recrea- tional, or occasional use	Vacancy rate		
			Number	Percent of occupied housing units		Owner- occupied units	Renter- occupied units			Available housing	Home- owner	Rental
Lake County—Con. Umatilla CCD—Con. Astor CDP..... Eustis city (part)..... Lake Kathryn CDP..... Lake Mack-Forest Hills CDP..... Mount Dora city (part)..... Paisley CDP..... Pine Lakes CDP..... Pittman CDP..... Umatilla city..... Lee County..... Boca Grande CCD..... Bonita Springs CCD..... Bonita Springs city (part)..... Estero CDP (part)..... San Carlos Park CDP..... Three Oaks CDP..... Cape Coral CCD..... Burnt Store Marina CDP..... Cape Coral city (part)..... Fort Myers city (part)..... Lochmoor Waterway Estates CDP (part).... Matlacha Isles-Matlacha Shores CDP..... North Fort Myers CDP (part)..... Estero Island CCD..... Bonita Springs city (part)..... Fort Myers Beach town (part)..... Fort Myers CCD..... Cypress Lake CDP..... Fort Myers city (part)..... Fort Myers Beach town (part)..... Harlem Heights CDP..... Iona CDP..... McGregor CDP..... Page Park CDP..... Pine Manor CDP..... Punta Rassa CDP..... Tice CDP..... Villas CDP..... Whiskey Creek CDP..... Fort Myers Shores CCD..... Alva CDP (part)..... Buckingham CDP (part)..... Charleston Park CDP..... Fort Myers Shores CDP..... North Fort Myers CDP (part)..... Olga CDP..... Lehigh Acres CCD..... Alva CDP (part)..... Buckingham CDP (part)..... Estero CDP (part)..... Fort Myers city (part)..... Gateway CDP..... Lehigh Acres CDP..... North Fort Myers CCD..... Cape Coral city (part)..... Fort Myers city (part)..... Lochmoor Waterway Estates CDP (part).... North Fort Myers CDP (part)..... Palmona Park CDP..... Suncoast Estates CDP..... Pine Island CCD..... Bokeelia CDP..... Matlacha CDP..... Pine Island Center CDP..... Pineland CDP..... St. James City CDP..... Sanibel Island CCD..... Captiva CDP..... Sanibel city..... Leon County..... East Leon CCD..... Tallahassee city (part)..... Northeast Leon CCD..... Tallahassee city (part)..... Northwest Leon CCD..... Tallahassee city (part)..... Southeast Leon CCD.....	673 50 356 405 2 341 327 79 1,504 259,818 619 43,821 19,377 10,809 6,123 1,268 67,646 970 60,767 0 1,466 177 3,864 12,473 2,078 9,420 95,012 9,019 29,325 0 632 13,224 4,717 314 1,349 1,436 1,700 7,922 2,670 7,436 1,216 15 106 2,588 1,177 879 60,902 41 1,690 809 5,802 4,108 38,995 23,885 0 11 560 20,513 622 1,962 6,733 1,385 626 1,137 294 3,262 9,811 1,446 7,821 124,136 15,200 5,621 20,979 10,949 9,935 2,862 6,840	259,818 619 43,821 19,377 10,809 6,123 1,268 67,646 970 60,767 0 1,466 177 3,864 12,473 2,078 9,420 95,012 9,019 29,325 0 632 13,224 4,717 314 1,349 1,436 1,700 7,922 2,670 7,436 1,216 15 106 2,588 1,177 879 60,902 41 1,690 809 5,802 4,108 38,995 23,885 0 11 560 20,513 622 1,962 6,733 1,385 626 1,137 294 3,262 9,811 1,446 7,821 124,136 15,200 5,621 20,979 10,949 9,935 2,862 6,840	184,477 562 34,193 14,923 8,952 4,354 1,063 50,052 911 44,074 0 1,157 101 3,396 3,586 586 2,603 39,559 4,653 8,406 0 546 5,838 2,753 33 159 341 683 3,580 1,929 4,459 893 12 59 1,435 770 575 30,871 33 1,289 384 2,439 2,535 18,766 14,274 0 7 292 12,679 237 951 3,678 686 286 677 182 1,841 3,243 182 2,953 60,393 10,989 3,360 16,341 7,807 6,650 1,427 4,469	71.0 90.8 78.0 77.0 82.8 71.1 83.8 74.0 93.9 72.5 (X) 78.9 82.8 87.9 77.5 91.6 58.8 71.4 39.2 (X) 36.1 70.6 77.8 13.5 16.2 33.1 50.3 59.5 86.6 77.2 88.5 85.7 68.6 66.2 86.0 77.1 69.7 94.3 87.7 84.0 69.8 80.2 64.3 80.7 (X) 77.8 75.5 84.2 49.7 58.2 84.9 85.1 70.8 78.7 87.5 90.2 86.0 62.1 87.9 54.4 78.6 66.2 82.5 75.8 71.8 54.7 73.1	75,341 57 9,628 4,454 1,857 1,769 205 17,594 59 16,693 0 309 21 468 1,044 54 841 27,678 1,867 13,058 0 349 2,436 787 211 824 690 675 2,433 299 1,318 116 2 27 732 125 171 13,431 2 181 73 1,056 627 10,441 3,407 0 2 95 2,383 240 682 654 120 118 183 26 200 530 111 406 50,552 2,984 1,713 3,471 2,490 2,617 1,184 1,641	2.25 1.88 2.15 2.06 1.96 2.64 2.78 2.37 1.86 2.43 0.00 2.20 1.96 1.79 1.81 1.74 1.83 2.10 1.77 2.43 0.00 3.54 1.87 2.10 2.18 3.26 1.67 2.79 1.92 2.08 2.36 2.45 2.08 2.59 2.36 2.42 2.54 2.60 2.64 2.67 1.90 2.23 2.66 2.76 2.00 0.00 1.14 2.27 1.95 2.40 2.54 1.94 2.16 1.77 2.07 1.99 1.83 1.91 1.81 1.92 2.44 2.56 2.43 2.63 2.53 2.39 2.34 2.58	2.58 1.89 8.50 2.68 2.24 3.02 3.10 2.77 1.63 2.79 0.00 2.39 1.48 2.27 1.72 1.67 1.74 2.27 1.89 2.36 0.00 3.66 1.83 2.05 2.09 3.34 1.43 3.78 1.92 2.13 2.74 2.62 2.00 2.41 2.86 2.51 2.86 3.12 6.50 3.03 2.25 2.21 2.66 3.33 2.34 2.34 0.00 1.50 2.73 2.16 2.40 2.88 2.13 2.50 1.44 2.48 1.73 2.09 1.85 1.34 1.98 2.24 2.27 2.21 2.22 2.63 2.66 2.66 2.66 2.51 2.41	411 14 96 106 0 76 59 5 243 111,281 622 21,015 10,261 6,861 1,054 176 21,124 991 18,181 0 261 55 1,554 7,843 1,438 5,976 27,775 2,499 7,861 0 5 4,950 1,177 70 366 405 342 1,909 442 1,659 207 1 20 421 282 133 16,600 6 220 352 2,307 946 9,788 6,204 0 2 173 5,451 145 329 2,401 579 222 277 86 1,221 6,038 1,153 4,462 13,191 1,227 548 1,167 652 668 251 730	268 10 40 40 0 25 16 1 82 62,137 507 15,063 7,762 5,288 360 27 8,727 759 6,706 0 110 23 1,097 6,244 1,156 4,756 14,967 1,563 1,891 0 5 3,749 753 1 2 232 34 907 165 759 79 0 0 4 81 168 24 5,668 0 29 307 1,455 415 1,365 3,531 0 0 45 3,336 28 40 1,641 387 134 140 56 921 5,030 885 3,808 1,135 115 28 136 72 45 16 71	9.9 13.0 7.8 7.6 9.2 5.6 4.1 8.3 11.0 8.4 (X) 6.1 16.3 5.9 23.0 27.5 23.8 11.5 8.1 16.4 (X) 11.3 9.3 7.8 14.3 20.8 14.0 11.9 9.1 5.9 6.5 4.0 0.0 4.4 7.0 5.0 5.2 5.6 6.5 5.1 3.7 0.0 3.3 6.9 5.6 14.7 4.3 8.9 7.7 5.4 7.8 13.5 8.2 12.1 8.6 (X) 10.0 14.3 8.1 11.7 10.4 15.5 5.2 6.8 9.3 6.9 7.8 12.7 23.1 11.0 7.0 4.5 7.1 3.0 3.9 4.4 6.6 5.2	8.0 5.9 8.1 5.4 0.0 4.9 1.2 2.9 4.7 6.6 4.1 5.6 5.0 7.2 4.0 3.6 6.4 5.8 6.6 (X) (X) (X) 4.3 7.3 4.4 5.0 5.0 5.6 4.8 5.0 5.6 6.4 10.0 7.3 6.8 4.2 5.1 3.5 0.0 3.6 0.0 3.3 5.6 6.0 6	

Table 11.
Housing Occupancy and Tenure: 2010—Con.

[For information on confidentiality protection, nonsampling error, and definitions, see Selected Appendixes at <www.census.gov/prod/cen2010/cph-1-a.pdf>]

State County County Subdivision Place	Total housing units	Occupied housing units						Vacant housing units				
		Total	Owner occupied		Renter occupied	Average household size		Total	For seasonal, recrea- tional, or occasional use	Vacancy rate		
			Number	Percent of occupied housing units		Owner- occupied units	Renter- occupied units			Available housing	Home- owner	Rental
Leon County—Con.												
Southeast Leon CCD—Con.												
Tallahassee city (part).....	2,087	1,873	967	51.6	906	2.75	2.22	214	38	6.8	2.4	11.1
Woodville CDP.....	1,399	1,213	941	77.6	272	2.44	2.52	186	13	5.3	2.8	13.2
Southwest Leon CCD.....	6,230	5,064	3,209	63.4	1,855	2.51	2.55	1,166	251	8.9	4.1	16.1
Tallahassee city (part).....	558	469	96	20.5	373	2.73	2.25	89	7	12.7	4.0	14.6
Tallahassee Central CCD.....	19,585	16,889	4,216	25.0	12,673	2.04	2.06	2,696	315	9.2	4.5	10.7
Tallahassee city (part).....	19,585	16,889	4,216	25.0	12,673	2.04	2.06	2,696	315	9.2	4.5	10.7
Tallahassee East CCD.....	11,271	9,940	3,477	35.0	6,463	1.98	1.93	1,331	70	9.8	3.0	13.1
Tallahassee city (part).....	11,271	9,940	3,477	35.0	6,463	1.98	1.93	1,331	70	9.8	3.0	13.1
Tallahassee Northeast CCD.....	7,624	6,943	3,581	51.6	3,362	2.24	2.00	681	45	7.1	2.0	12.0
Tallahassee city (part).....	7,556	6,882	3,540	51.4	3,342	2.24	2.00	674	45	7.1	2.0	11.9
Tallahassee Northwest CCD.....	12,221	10,951	3,367	30.7	7,584	2.18	2.31	1,270	25	8.4	3.4	10.5
Tallahassee city (part).....	12,221	10,951	3,367	30.7	7,584	2.18	2.31	1,270	25	8.4	3.4	10.5
Tallahassee South CCD.....	6,178	5,291	2,837	53.6	2,454	2.43	2.85	887	24	9.2	3.7	14.9
Tallahassee city (part).....	4,147	3,644	1,756	48.2	1,888	2.42	2.83	503	15	8.1	2.8	12.6
Tallahassee Southwest CCD.....	8,073	6,705	1,257	18.7	5,448	2.27	2.33	1,368	38	12.7	4.0	14.5
Tallahassee city (part).....	7,391	6,186	973	15.7	5,213	2.22	2.30	1,205	32	12.3	3.9	13.7
Levy County.....	20,123	16,404	13,155	80.2	3,249	2.40	2.63	3,719	1,545	4.5	3.4	8.7
Cedar Key-Yankeetown CCD.....	4,197	2,896	2,367	81.7	529	2.17	2.15	1,301	822	6.3	4.4	14.1
Cedar Key city.....	584	365	275	75.3	90	1.85	2.09	219	135	12.8	5.8	28.9
Inglis town.....	823	620	465	75.0	155	2.11	1.95	203	87	6.7	5.4	10.4
Otter Creek town (part).....	77	55	42	76.4	13	2.52	2.15	22	7	8.3	8.7	7.1
Yankeetown town.....	466	240	203	84.6	37	2.06	2.27	226	147	14.0	11.8	24.5
Chiefland CCD.....	5,873	4,799	3,756	78.3	1,043	2.37	2.61	1,074	403	4.5	3.4	8.2
Andrews CDP.....	361	308	255	82.8	53	2.53	2.91	53	11	4.0	3.0	8.5
Chiefland city.....	1,047	905	440	48.6	465	2.34	2.59	142	12	6.4	4.7	7.9
Fanning Springs city (part).....	251	207	142	68.6	65	2.37	2.31	44	13	8.2	6.3	12.2
Manatee Road CDP.....	1,170	971	841	86.6	130	2.28	2.52	199	61	4.8	4.2	8.4
Otter Creek town (part).....	0	0	0	(X)	0	0.00	0.00	0	0	(X)	(X)	(X)
Williston-Bronson CCD.....	10,053	8,709	7,032	80.7	1,677	2.50	2.78	1,344	320	3.9	3.1	7.1
Bronson town.....	498	427	304	71.2	123	2.57	2.66	71	16	3.8	3.5	4.5
East Bronson CDP.....	832	727	607	83.5	120	2.66	2.76	105	20	3.4	2.3	9.0
East Williston CDP.....	303	262	162	61.8	100	2.75	2.44	41	6	4.3	0.6	9.9
Morrison CDP.....	73	59	49	83.1	10	2.71	3.10	14	2	3.2	1.9	9.1
Raleigh CDP.....	181	150	117	78.0	33	2.59	2.12	31	4	6.3	4.1	13.2
Williston city.....	1,148	1,025	641	62.5	384	2.35	2.87	123	12	4.9	2.9	8.1
Williston Highlands CDP.....	1,103	933	811	86.9	122	2.36	2.99	170	31	5.1	4.6	8.2
Liberty County.....	3,357	2,525	1,909	75.6	616	2.53	2.69	832	471	6.6	2.2	17.9
East Liberty CCD.....	1,083	837	653	78.0	184	2.45	2.75	246	116	8.6	3.1	24.2
Hosford CDP.....	320	263	176	66.9	87	2.23	2.97	57	9	9.1	2.6	20.2
Sumatra CDP (part).....	28	18	16	88.9	2	2.44	1.50	10	5	14.3	15.8	0.0
West Liberty CCD.....	2,274	1,688	1,256	74.4	432	2.57	2.67	586	355	5.5	1.8	14.8
Bristol city.....	404	365	243	66.6	122	2.35	2.70	39	6	5.2	1.2	12.2
Lake Mystic CDP.....	267	194	152	78.4	42	2.53	2.76	73	53	7.6	1.9	23.6
Sumatra CDP (part).....	92	42	32	76.2	10	2.47	2.70	50	39	10.6	11.1	9.1
Madison County.....	8,481	6,985	5,187	74.3	1,798	2.44	2.57	1,496	472	3.9	1.6	9.9
Greenville CCD.....	1,751	1,365	1,120	82.1	245	2.47	2.52	386	107	3.0	1.0	11.2
Greenville town.....	402	317	224	70.7	93	2.39	2.86	85	8	6.5	1.7	16.2
Madison CCD.....	6,730	5,620	4,067	72.4	1,553	2.43	2.58	1,110	365	4.1	1.8	9.7
Lee town.....	160	132	93	70.5	39	2.41	3.28	28	1	1.5	2.1	0.0
Madison city.....	1,349	1,126	578	51.3	548	2.36	2.51	223	18	9.3	3.7	14.6
Manatee County.....	172,690	135,729	96,818	71.3	38,911	2.26	2.55	36,961	19,126	8.0	4.5	15.7
Bradenton CCD.....	128,607	99,354	67,295	67.7	32,059	2.14	2.48	29,253	15,522	8.7	4.3	16.8
Anna Maria city.....	1,559	796	636	79.9	160	1.91	1.79	763	621	13.7	2.4	40.5
Bayshore Gardens CDP.....	9,744	7,557	4,907	64.9	2,650	1.96	2.52	2,187	914	9.3	4.5	17.1
Bradenton city (part).....	26,723	21,375	11,813	55.3	9,562	2.17	2.31	5,348	1,874	11.0	6.2	16.4
Bradenton Beach city.....	1,859	643	421	65.5	222	1.77	1.92	1,216	709	42.1	5.3	66.3
Cortez CDP.....	3,465	2,284	1,855	81.2	429	1.83	1.97	1,181	912	8.0	4.0	22.0
Ellenton CDP.....	2,071	1,692	1,049	62.0	643	2.16	3.12	379	172	6.0	4.2	9.0
Holmes Beach city.....	4,173	2,023	1,464	72.4	559	1.89	1.92	2,150	1,597	18.1	5.9	38.8
Longboat Key town (part).....	3,244	1,348	1,189	88.2	159	1.79	1.73	1,896	1,621	13.9	4.3	50.8
Palmetto city (part).....	1	1	0	0.0	1	0.00	2.00	0	0	0.0	(X)	0.0
Samoset CDP.....	1,317	1,179	747	63.4	432	3.26	3.15	138	4	5.4	3.0	9.2
South Bradenton CDP.....	13,732	10,539	5,719	54.3	4,820	1.91	2.32	3,193	1,495	10.1	3.9	16.5
West Bradenton CDP.....	1,799	1,659	1,412	85.1	247	2.47	2.81	140	28	3.1	2.3	7.1
West Samoset CDP.....	2,150	1,785	696	39.0	1,089	2.93	3.24	365	64	11.1	5.3	14.4
Whitfield CDP.....	1,379	1,246	1,021	81.9	225	2.26	2.53	133	22	3.4	2.5	7.3
Myakka City CCD.....	19,226	16,274	13,131	80.7	3,143	2.65	2.55	2,952	1,187	5.4	4.4	9.2
Bradenton city (part).....	44	30	26	86.7	4	2.08	3.00	14	8	9.1	7.1	20.0
Palmetto CCD.....	15,501	11,837	8,992	76.0	2,845	2.35	3.06	3,664	2,121	7.3	5.7	12.1
Memphis CDP.....	3,204	2,676	1,917	71.6	759	2.71	3.48	528	162	5.4	2.5	11.9
Palmetto city (part).....	6,728	4,890	3,295	67.4	1,595	2.33	2.95	1,838	977	10.9	10.2	12.2
Parrish CCD.....	9,356	8,264	7,400	89.5	864	2.56	3.19	1,092	296	4.9	4.4	9.0

Table 11.
Housing Occupancy and Tenure: 2010—Con.

[For information on confidentiality protection, nonsampling error, and definitions, see Selected Appendixes at <www.census.gov/prod/cen2010/cph-1-a.pdf>]

State County County Subdivision Place	Total housing units	Occupied housing units						Vacant housing units				
		Total	Owner occupied		Renter occupied	Average household size		Total	For seasonal, recrea- tional, or occasional use	Vacancy rate		
			Number	Percent of occupied housing units		Owner- occupied units	Renter- occupied units			Available housing	Home- owner	Rental
Marion County.....	164,050	137,726	105,075	76.3	32,651	2.28	2.55	26,324	7,426	6.8	4.3	14.0
Bellevue CCD.....	54,731	46,408	38,546	83.1	7,862	2.21	2.81	8,323	2,512	6.1	4.2	14.2
Bellevue city.....	2,324	1,928	1,171	60.7	757	2.30	2.34	396	57	9.8	5.5	15.7
Silver Springs Shores CDP (part).....	0	0	0	(X)	0	0.00	0.00	0	0	(X)	(X)	(X)
The Villages CDP (part).....	5,239	4,433	4,311	97.2	122	1.81	1.55	806	458	5.7	1.7	59.3
Dunnellon CCD.....	6,929	5,682	4,802	84.5	880	2.16	2.25	1,247	432	6.4	4.6	14.8
Dunnellon city.....	1,164	878	612	69.7	266	2.06	1.77	286	106	9.6	5.2	18.1
East Marion CCD.....	12,185	8,485	6,933	81.7	1,552	2.22	2.55	3,700	2,182	6.5	4.6	14.4
Fellowship CCD.....	13,538	11,620	10,133	87.2	1,487	2.11	2.49	1,918	457	5.4	4.5	10.9
Fort McCoy-Anthony CCD.....	7,149	5,891	4,564	77.5	1,327	2.47	2.68	1,258	441	5.4	3.5	11.6
Ocala CCD.....	63,334	54,488	36,112	66.3	18,376	2.40	2.45	8,846	1,116	8.0	4.5	14.3
Ocala city.....	26,764	23,103	11,662	50.5	11,441	2.37	2.22	3,661	237	9.1	5.0	12.8
Silver Springs Shores CDP (part).....	3,449	2,668	1,839	68.9	829	2.18	3.04	781	234	9.5	5.9	16.6
Reddick-McIntosh CCD.....	6,184	5,152	3,985	77.3	1,167	2.42	2.46	1,032	286	6.3	4.0	13.1
McIntosh town.....	285	221	168	76.0	53	2.10	1.87	64	17	12.6	5.6	29.3
Reddick town.....	249	203	145	71.4	58	2.50	2.48	46	4	10.5	3.9	23.7
Martin County.....	78,131	63,899	49,196	77.0	14,703	2.18	2.39	14,232	7,475	6.0	3.6	13.5
Indiantown CCD.....	7,109	6,334	5,082	80.2	1,252	2.73	3.57	775	269	4.6	2.8	11.2
Indiantown CDP.....	1,794	1,605	1,055	65.7	550	3.47	4.40	189	61	5.5	3.0	9.8
Port Salerno-Hobe Sound CCD.....	32,733	27,116	21,502	79.3	5,614	2.10	2.56	5,617	3,062	5.3	3.4	12.0
Hobe Sound CDP.....	6,523	5,381	4,191	77.9	1,190	2.11	2.07	1,142	613	5.9	3.7	13.1
Jupiter Island town.....	762	429	389	90.7	40	1.76	1.50	333	273	5.0	5.1	4.5
Port Salerno CDP.....	5,399	4,455	3,218	72.2	1,237	2.11	2.59	944	470	5.7	2.7	12.6
Stuart city (part).....	1	0	0	(X)	0	0.00	0.00	1	1	(X)	(X)	(X)
Stuart CCD.....	38,289	30,449	22,612	74.3	7,837	2.13	2.08	7,840	4,144	7.0	3.9	14.8
Jensen Beach CDP.....	6,565	5,525	4,117	74.5	1,408	2.14	1.97	1,040	406	7.0	3.5	15.8
North River Shores CDP.....	1,851	1,477	1,176	79.6	301	2.11	1.96	374	159	6.2	4.3	13.2
Ocean Breeze Park town.....	470	267	212	79.4	55	1.34	1.29	203	60	24.7	15.5	47.2
Palm City CDP.....	10,939	9,765	8,350	85.5	1,415	2.35	2.34	1,174	465	4.3	2.7	13.0
Rio CDP.....	613	474	349	73.6	125	2.10	1.85	139	83	5.3	1.9	13.4
Sewall's Point town.....	890	793	751	94.7	42	2.49	2.98	97	41	3.8	2.7	18.9
Stuart city (part).....	9,868	7,701	4,227	54.9	3,474	1.92	2.03	2,167	897	9.8	5.0	14.9
Miami-Dade County.....	989,435	867,352	483,874	55.8	383,478	2.98	2.64	122,083	38,302	5.8	3.2	8.9
Everglades CCD.....	2,235	1,979	1,601	80.9	378	3.28	3.49	256	65	4.5	4.0	6.6
Homestead city (part).....	0	0	0	(X)	0	0.00	0.00	0	0	(X)	(X)	(X)
Hialeah CCD.....	114,338	109,164	61,119	56.0	48,045	3.29	2.90	5,174	237	2.6	1.2	4.2
Country Club CDP.....	17,754	16,253	8,413	51.8	7,840	2.95	2.83	1,501	69	4.9	2.9	6.9
Hialeah city (part).....	72,340	69,551	35,195	50.6	34,356	3.38	2.90	2,789	83	2.3	1.0	3.6
Hialeah Gardens city.....	6,629	6,391	4,553	71.2	1,838	3.37	3.36	238	8	1.6	0.9	3.1
Miami Lakes town.....	10,698	10,253	7,112	69.4	3,141	3.02	2.50	445	60	2.4	1.0	5.3
Palm Springs North CDP.....	1,619	1,572	1,414	89.9	158	3.29	3.72	47	3	1.1	0.8	3.0
Homestead CCD.....	37,831	31,884	15,355	48.2	16,529	3.17	3.36	5,947	317	9.4	6.0	12.4
Coral Gables city (part).....	0	0	0	(X)	0	0.00	0.00	0	0	(X)	(X)	(X)
Florida City city.....	3,792	3,324	1,007	30.3	2,317	3.62	3.27	468	11	8.1	3.3	10.0
Homestead city (part).....	23,143	18,739	7,793	41.6	10,946	2.96	3.28	4,404	164	12.2	8.5	14.6
Islandia city.....	3	3	0	0.0	3	0.00	6.00	0	0	0.0	(X)	0.0
Leisure City CDP (part).....	5,737	5,146	3,095	60.1	2,051	3.66	3.65	591	4	4.3	3.2	6.0
Kendale Lakes-Tamiami CCD.....	117,789	111,556	83,315	74.7	28,241	3.23	3.12	6,233	634	2.9	1.5	6.8
Country Walk CDP.....	4,897	4,713	4,166	88.4	547	3.39	3.41	184	12	1.7	1.2	5.4
Kendale Lakes CDP.....	19,185	18,279	13,683	74.9	4,596	3.02	3.19	906	123	2.3	1.2	5.4
Kendall CDP (part).....	4,698	4,153	2,133	51.4	2,020	2.51	2.49	545	78	7.7	1.7	13.3
Kendall West CDP.....	12,317	11,537	7,318	63.4	4,219	3.17	3.07	780	39	3.2	1.7	5.8
Medley town (part).....	17	13	0	0.0	13	0.00	3.62	4	0	23.5	(X)	23.5
Richmond West CDP.....	9,366	8,923	7,722	86.5	1,201	3.55	3.75	443	19	2.3	1.4	7.6
South Miami Heights CDP (part).....	1,651	1,568	1,275	81.3	293	3.54	3.96	83	1	2.7	2.2	4.5
Tamiami CDP.....	17,256	16,732	13,271	79.3	3,461	3.25	3.43	524	52	1.5	0.9	3.5
The Crossings CDP.....	8,587	8,121	6,135	75.5	1,986	2.80	2.79	466	112	2.5	1.2	6.4
The Hammocks CDP.....	17,565	16,394	10,627	64.8	5,767	3.23	2.84	1,171	70	4.3	2.2	7.9
Three Lakes CDP.....	5,342	4,961	3,445	69.4	1,516	3.07	2.94	381	53	4.0	2.2	7.9
Kendall-Palmetto Bay CCD.....	59,851	55,336	41,309	74.7	14,027	2.86	2.65	4,515	662	4.4	2.2	10.5
Coral Gables city (part).....	4,657	4,216	3,438	81.5	778	2.73	1.98	441	146	4.0	2.2	11.3
Cutler Bay town (part).....	92	80	20	25.0	60	2.20	2.58	12	0	13.0	16.7	11.8
Kendall CDP (part).....	27,201	24,985	17,156	68.7	7,829	2.66	2.44	2,216	364	5.0	2.2	10.5
Palmetto Bay village (part).....	8,372	7,923	6,669	84.2	1,254	2.98	2.79	449	45	2.4	1.4	7.3
Palmetto Estates CDP.....	4,211	3,994	3,208	80.3	786	3.30	3.66	217	7	2.6	1.6	6.5
Pinecrest village (part).....	6,058	5,702	4,843	84.9	859	3.06	2.67	356	59	3.2	1.9	10.4
Richmond Heights CDP.....	2,874	2,697	2,138	79.3	559	3.06	3.27	177	10	3.4	1.9	8.8
Sunset CDP (part).....	1,695	1,566	1,215	77.6	351	2.91	2.68	129	4	6.0	1.0	20.0
West Perrine CDP.....	3,336	2,967	1,674	56.4	1,293	3.06	3.33	369	7	8.5	4.5	13.2
Key Biscayne CCD.....	7,076	4,708	3,250	69.0	1,458	2.54	2.82	2,368	1,896	5.6	2.3	12.3
Key Biscayne village.....	7,072	4,704	3,248	69.0	1,456	2.54	2.81	2,368	1,896	5.7	2.3	12.3
Miami city (part).....	0	0	0	(X)	0	0.00	0.00	0	0	(X)	(X)	(X)
Miami CCD.....	390,577	338,283	155,719	46.0	182,564	2.80	2.48	52,294	12,462	7.1	4.3	9.3
Aventura city.....	26,120	17,892	11,756	65.7	6,136	1.95	2.07	8,228	5,506	7.6	5.1	12.1
Biscayne Park village.....	1,324	1,201	838	69.8	363	2.56	2.49	123	3	4.0	1.9	8.5
Brownsville CDP.....	5,797	5,044	2,018	40.0	3,026	3.25	2.86	753	11	7.2	2.9	9.8
Coral Gables city (part).....	15,609	13,730	8,014	58.4	5,716	2.46	2.02	1,879	421	7.2	3.5	12.1
Coral Terrace CDP.....	8,162	7,811	5,237	67.0	2,574	3.08	3.08	351	45	2.1	1.4	3.3
El Portal village.....	939	847	635	75.0	212	2.81	2.56	92	4	5.2	3.5	10.1

Table 11.
Housing Occupancy and Tenure: 2010—Con.

[For information on confidentiality protection, nonsampling error, and definitions, see Selected Appendixes at <www.census.gov/prod/cen2010/cph-1-a.pdf>]

State County County Subdivision Place	Total housing units	Occupied housing units						Vacant housing units				
		Total	Owner occupied		Renter occupied	Average household size		Total	For seasonal, recrea- tional, or occasional use	Vacancy rate		
			Number	Percent of occupied housing units		Owner- occupied units	Renter- occupied units			Available housing	Home- owner	Rental
Miami-Dade County—Con.												
Miami CCD—Con.												
Gladeview CDP.....	4,141	3,672	1,552	42.3	2,120	3.18	3.07	469	4	6.2	3.5	8.1
Glenvar Heights CDP.....	8,322	7,508	3,927	52.3	3,581	2.36	2.12	814	131	6.2	2.1	10.3
Golden Glades CDP.....	10,915	9,907	5,526	55.8	4,381	3.58	2.90	1,008	114	5.9	2.1	10.4
Hialeah city (part).....	1,727	1,654	820	49.6	834	3.03	2.76	73	3	2.4	0.7	4.0
Ives Estates CDP.....	8,023	7,355	5,097	69.3	2,258	2.66	2.63	668	80	4.6	2.4	9.2
Miami city (part).....	183,994	158,317	51,186	32.3	107,131	2.67	2.37	25,677	4,222	8.6	7.2	9.2
Miami Beach city (part).....	0	0	0	(X)	0	0.00	0.00	0	0	(X)	(X)	(X)
Miami Gardens city (part).....	6,720	6,191	4,250	68.6	1,941	3.09	3.01	529	75	3.3	1.7	6.8
Miami Shores village (part).....	3,935	3,627	3,136	86.5	491	2.66	2.55	308	39	3.6	2.4	10.8
Miami Springs city.....	5,361	5,062	3,186	62.9	1,876	2.82	2.40	299	27	2.9	1.3	5.6
North Miami city.....	22,110	19,275	9,835	51.0	9,440	3.16	2.76	2,835	309	8.0	4.1	11.7
North Miami Beach city.....	16,402	14,412	7,967	55.3	6,445	3.01	2.69	1,990	453	5.8	3.4	8.6
Ojus CDP.....	8,146	7,121	5,500	77.2	1,621	2.51	2.51	1,025	249	4.5	2.7	10.0
Olympia Heights CDP (part).....	866	839	744	88.7	95	2.99	3.33	27	3	1.6	0.8	7.8
Opa-locka city.....	5,966	5,086	1,770	34.8	3,316	3.45	2.73	880	27	8.4	1.3	11.8
Pinecrest village (part).....	561	496	131	26.4	365	2.26	2.24	65	6	9.6	1.5	12.2
Pinewood CDP.....	5,475	5,051	2,140	42.4	2,911	3.64	2.90	424	11	4.7	1.7	6.8
South Miami city.....	5,174	4,699	2,573	54.8	2,126	2.74	2.12	475	36	6.2	1.4	11.3
Virginia Gardens village.....	949	899	445	49.5	454	2.93	2.36	50	7	3.5	1.5	5.4
West Little River CDP.....	11,102	10,326	6,165	59.7	4,161	3.55	3.04	776	17	3.7	1.9	6.4
West Miami city.....	2,180	2,083	1,301	62.5	782	2.81	2.96	97	6	2.0	1.4	3.1
Westview CDP.....	3,430	3,095	1,828	59.1	1,267	3.50	2.55	335	11	6.3	1.2	12.8
Miami Beach CCD.....	101,538	67,668	28,881	42.7	38,787	2.00	1.85	33,870	20,576	12.2	8.7	14.7
Bal Harbour village.....	2,780	1,319	826	62.6	493	1.98	1.78	1,461	1,221	9.4	6.9	13.4
Bay Harbor Islands town.....	3,199	2,599	1,445	55.6	1,154	2.13	2.21	600	285	7.2	3.7	11.3
Fisher Island CDP.....	226	63	56	88.9	7	2.05	2.43	163	130	24.5	3.3	61.8
Golden Beach town.....	355	287	254	88.5	33	3.21	3.15	68	27	4.3	3.4	10.5
Indian Creek village.....	33	26	25	96.2	1	3.40	1.00	7	6	0.0	0.0	0.0
Miami city (part).....	0	0	0	(X)	0	0.00	0.00	0	0	(X)	(X)	(X)
Miami Beach city (part).....	67,499	47,168	18,194	38.6	28,974	1.95	1.77	20,331	11,988	11.3	6.7	14.0
Miami Shores village (part).....	0	0	0	(X)	0	0.00	0.00	0	0	(X)	(X)	(X)
North Bay Village city.....	4,572	3,364	1,235	36.7	2,129	2.08	2.12	1,208	228	16.2	16.1	16.3
Sunny Isles Beach city.....	18,984	10,233	5,016	49.0	5,217	1.98	2.09	8,751	5,729	17.3	16.8	17.8
Surfside town.....	3,890	2,609	1,830	70.1	779	2.23	2.15	1,281	962	6.5	2.3	15.1
Miami Gardens CCD.....	33,550	31,813	22,579	71.0	9,234	3.46	3.21	1,737	59	2.8	1.8	5.3
Miami Gardens city (part).....	27,564	26,028	17,791	68.4	8,237	3.42	3.16	1,536	49	3.1	2.0	5.3
North Westside CCD.....	47,238	43,013	23,038	53.6	19,975	2.88	2.91	4,225	1,146	4.2	2.3	6.3
Doral city.....	17,785	15,244	8,395	55.1	6,849	3.03	2.96	2,541	935	5.3	3.7	7.1
Fountainbleau CDP.....	23,181	21,664	11,864	54.8	9,800	2.69	2.83	1,517	199	4.1	1.7	6.9
Medley town (part).....	333	320	217	67.8	103	2.47	2.49	13	3	1.2	0.9	1.9
Sweetwater city.....	4,195	4,116	2,017	49.0	2,099	3.38	3.16	79	6	1.2	0.6	1.7
Princeton-Goulds CCD.....	48,333	43,797	27,327	62.4	16,470	3.27	3.16	4,536	171	5.8	3.6	9.3
Cutler Bay town (part).....	14,528	13,258	9,685	73.1	3,573	3.05	2.86	1,270	62	5.0	3.1	9.7
Goulds CDP.....	3,302	2,987	1,511	50.6	1,476	3.48	3.24	315	2	7.9	6.2	9.5
Homestead city (part).....	276	257	1	0.4	256	2.00	4.03	19	0	1.5	0.0	1.5
Homestead Base CDP.....	57	48	0	0.0	48	0.00	3.58	9	0	0.0	(X)	0.0
Leisure City CDP (part).....	1,221	1,074	584	54.4	490	3.27	3.84	147	5	7.5	4.1	11.2
Naranja CDP.....	2,923	2,518	1,022	40.6	1,496	3.28	3.26	405	12	7.9	6.7	8.7
Palmetto Bay village (part).....	0	0	0	(X)	0	0.00	0.00	0	0	(X)	(X)	(X)
Princeton CDP.....	6,817	6,024	4,016	66.7	2,008	3.49	3.98	793	12	7.2	5.8	9.7
South Miami Heights CDP (part).....	9,829	9,138	5,184	56.7	3,954	3.54	2.86	691	8	5.5	1.7	10.0
South Westside CCD.....	29,079	28,151	20,381	72.4	7,770	3.15	3.11	928	77	1.5	0.8	3.3
Olympia Heights CDP (part).....	3,412	3,291	2,716	82.5	575	3.21	3.66	121	9	1.5	1.1	3.4
Sunset CDP (part).....	3,915	3,787	3,154	83.3	633	3.10	3.24	128	18	1.5	1.2	3.2
University Park CDP.....	8,431	8,149	5,308	65.1	2,841	3.10	2.77	282	25	2.1	0.6	4.7
Westchester CDP.....	9,812	9,528	6,482	68.0	3,046	3.11	3.11	284	18	1.2	0.7	2.3
Westwood Lakes CDP.....	3,509	3,396	2,721	80.1	675	3.34	3.95	113	7	1.2	0.9	2.0
Monroe County.....	52,764	32,629	18,501	56.7	14,128	2.16	2.21	20,135	15,037	9.1	5.4	13.6
Cape Sable CCD.....	17	12	10	83.3	2	2.10	1.50	5	3	7.7	0.0	33.3
Key West CCD.....	17,805	13,948	6,118	43.9	7,830	2.26	2.21	3,857	2,317	5.7	3.5	7.4
Big Coppitt Key CDP.....	1,413	1,062	658	62.0	404	2.35	2.25	351	222	6.0	3.9	9.1
Key West city.....	14,107	10,929	4,520	41.4	6,409	2.19	2.13	3,178	1,935	5.8	3.7	7.1
Stock Island CDP.....	1,644	1,396	492	35.2	904	2.71	2.72	248	102	6.3	1.8	8.7
Lower Keys CCD.....	8,009	4,936	3,532	71.6	1,404	2.09	2.27	3,073	2,300	9.4	5.4	17.9
Big Pine Key CDP.....	2,981	1,956	1,362	69.6	594	2.08	2.22	1,025	706	9.5	5.6	17.4
Cudjoe Key CDP.....	1,670	839	629	75.0	210	2.06	2.22	831	723	7.7	4.8	15.4
Middle Keys CCD.....	9,139	4,590	2,679	58.4	1,911	2.06	2.24	4,549	3,501	14.9	7.8	23.1
Duck Key CDP.....	865	260	188	72.3	72	1.82	2.28	605	532	19.5	7.7	39.7
Key Colony Beach city.....	1,431	432	324	75.0	108	1.85	1.84	999	869	18.8	5.9	42.6
Layton city.....	184	97	60	61.9	37	2.00	1.73	87	78	3.0	0.0	7.3
Marathon city.....	6,187	3,718	2,041	54.9	1,677	2.13	2.29	2,469	1,673	14.1	8.4	20.2
Upper Keys CCD.....	17,794	9,143	6,162	67.4	2,981	2.13	2.15	8,651	6,916	10.9	6.1	19.2
Islamorada, Village of Islands village.....	5,692	2,882	1,950	67.7	932	2.14	1.92	2,810	2,227	12.2	5.9	23.0
Key Largo CDP.....	8,459	4,706	3,099	65.9	1,607	2.18	2.25	3,753	2,938	9.6	6.7	14.7
North Key Largo CDP.....	1,657	557	510	91.6	47	1.86	2.09	1,100	927	18.6	3.7	65.3
Tavernier CDP.....	1,922	974	587	60.3	387	2.13	2.26	948	792	7.2	5.2	10.1

Table 11.
Housing Occupancy and Tenure: 2010—Con.

[For information on confidentiality protection, nonsampling error, and definitions, see Selected Appendixes at <www.census.gov/prod/cen2010/cph-1-a.pdf>]

State County County Subdivision Place	Total housing units	Occupied housing units						Vacant housing units				
		Total	Owner occupied		Renter occupied	Average household size		Total	For seasonal, recrea- tional, or occasional use	Vacancy rate		
			Number	Percent of occupied housing units		Owner- occupied units	Renter- occupied units			Available housing	Home- owner	Rental
Nassau County.....	35,009	28,794	22,449	78.0	6,345	2.53	2.50	6,215	3,052	6.4	3.6	15.2
Callahan-Hilliard CCD.....	10,367	9,561	7,780	81.4	1,781	2.77	2.60	806	100	3.2	2.2	7.3
Callahan town.....	529	475	228	48.0	247	2.52	2.22	54	3	7.4	6.5	8.1
Hilliard town.....	1,206	1,120	687	61.3	433	2.68	2.61	86	5	3.9	3.6	4.4
Nassau Village-Ratliff CDP.....	2,069	1,940	1,662	85.7	278	2.75	2.77	129	13	2.7	1.6	8.5
Fernandina Beach CCD.....	13,721	9,351	6,819	72.9	2,532	2.14	2.21	4,370	2,771	10.8	4.2	24.7
Fernandina Beach city (part).....	7,064	5,176	3,464	66.9	1,712	2.15	2.22	1,888	928	11.6	4.1	23.8
Yulee CCD.....	10,921	9,882	7,850	79.4	2,032	2.64	2.78	1,039	181	5.1	4.5	7.4
Fernandina Beach city (part).....	0	0	0	(X)	0	0.00	0.00	0	0	(X)	(X)	(X)
Yulee CDP.....	4,714	4,362	3,324	76.2	1,038	2.65	2.59	352	42	3.3	2.1	6.9
Okaloosa County.....	92,407	72,379	47,095	65.1	25,284	2.44	2.42	20,028	6,755	11.3	3.3	22.9
Baker CCD.....	3,518	3,023	2,509	83.0	514	2.52	2.63	495	105	2.8	2.2	5.6
Crestview CCD.....	18,237	15,880	11,549	72.7	4,331	2.65	2.68	2,357	133	7.8	4.2	16.2
Crestview city.....	9,153	7,654	4,730	61.8	2,924	2.67	2.59	1,499	38	11.3	6.1	18.5
Eglin AFB CCD.....	2,071	1,482	24	1.6	1,458	2.46	2.99	589	2	1.2	11.1	1.0
Eglin AFB CDP.....	1,376	869	9	1.0	860	2.78	2.62	507	2	0.7	0.0	0.7
Niceville city (part).....	0	0	0	(X)	0	0.00	0.00	0	0	(X)	(X)	(X)
Fort Walton Beach CCD.....	52,892	37,684	22,477	59.6	15,207	2.31	2.29	15,208	6,289	15.7	3.5	28.8
Cinco Bayou town.....	268	221	94	42.5	127	1.62	1.82	47	17	9.0	6.0	11.1
Destin city.....	13,672	5,294	3,413	64.5	1,881	2.25	2.39	8,378	4,489	36.5	6.4	58.7
Fort Walton Beach city.....	9,592	8,401	5,160	61.4	3,241	2.30	2.20	1,191	186	7.3	2.9	13.6
Lake Lorraine CDP.....	3,250	2,962	1,919	64.8	1,043	2.27	2.55	288	18	5.7	2.5	10.9
Mary Esther city.....	1,779	1,616	1,172	72.5	444	2.36	2.45	163	46	3.8	1.7	9.2
Ocean City CDP.....	2,726	2,394	1,330	55.6	1,064	2.37	2.26	332	30	7.7	3.1	12.9
Shalimar town.....	328	306	249	81.4	57	2.42	2.00	22	5	3.8	2.0	10.9
Wright CDP.....	11,131	9,836	4,907	49.9	4,929	2.32	2.32	1,295	59	9.1	2.7	14.7
Laurel Hill CCD.....	900	770	640	83.1	130	2.46	2.66	130	29	3.3	1.7	10.2
Laurel Hill city.....	261	223	167	74.9	56	2.29	2.77	38	4	3.0	0.6	9.5
Niceville-Valparaiso CCD.....	14,789	13,540	9,896	73.1	3,644	2.46	2.39	1,249	197	4.9	2.3	11.3
Niceville city (part).....	5,695	5,241	3,651	69.7	1,590	2.46	2.37	454	34	5.0	2.1	10.9
Valparaiso city.....	1,939	1,712	1,071	62.6	641	2.28	2.10	227	21	8.2	3.3	15.3
Okeechobee County.....	18,509	14,013	10,184	72.7	3,829	2.57	2.97	4,496	2,561	7.1	3.7	14.9
North Okeechobee CCD.....	2,903	2,322	1,743	75.1	579	2.74	3.16	581	280	4.3	3.5	6.5
Okeechobee CCD.....	15,606	11,691	8,441	72.2	3,250	2.53	2.94	3,915	2,281	7.6	3.8	16.2
Cypress Quarters CDP.....	498	405	269	66.4	136	3.14	2.65	93	4	13.1	3.6	27.3
Okeechobee city.....	2,251	1,953	1,198	61.3	755	2.55	2.82	298	76	6.0	3.5	9.7
Taylor Creek CDP.....	3,026	2,016	1,472	73.0	544	2.01	2.54	1,010	565	11.9	5.4	25.7
Orange County.....	487,839	421,847	243,950	57.8	177,897	2.72	2.53	65,992	13,633	8.1	4.2	13.0
Apopka CCD.....	33,944	30,736	24,165	78.6	6,571	2.75	3.11	3,208	364	5.2	3.7	10.4
Apopka city.....	15,707	14,360	11,149	77.6	3,211	2.81	3.14	1,347	141	5.0	3.8	8.9
Clarcona CDP (part).....	892	699	507	72.5	192	1.88	2.14	193	53	11.1	3.7	25.9
Ocoee city (part).....	1,309	1,162	970	83.5	192	3.25	3.74	147	15	5.8	5.8	5.9
Paradise Heights CDP.....	498	405	247	61.0	158	2.97	3.05	93	3	14.9	3.9	27.9
South Apopka CDP.....	2,056	1,808	1,208	66.8	600	3.19	3.13	248	4	6.6	3.9	11.8
Tangerine CDP.....	1,174	1,035	880	85.0	155	2.69	3.01	139	20	6.5	3.2	21.6
Zellwood CDP.....	1,643	1,441	1,278	88.7	163	1.91	2.28	202	52	7.4	6.4	14.0
East Orange CCD.....	13,366	11,753	9,014	76.7	2,739	2.91	2.90	1,613	248	6.8	4.9	12.6
Bitthio CDP.....	3,175	2,793	2,171	77.7	622	2.93	3.07	382	37	6.3	3.4	15.1
Christmas CDP.....	492	422	338	80.1	84	2.66	2.93	70	7	7.6	6.4	12.1
Lake Hart CDP.....	252	218	171	78.4	47	2.60	1.83	34	4	7.9	3.9	20.3
Lake Mary Jane CDP.....	606	571	538	94.2	33	2.75	2.97	35	3	3.5	2.9	13.2
Orlando city (part).....	1,405	1,236	935	75.6	301	2.91	3.39	169	22	6.9	6.6	7.9
Wedgfield CDP.....	2,520	2,285	2,027	88.7	258	2.90	3.17	235	37	6.1	5.1	13.7
Orlando CCD.....	246,960	212,785	102,933	48.4	109,852	2.56	2.41	34,175	2,838	9.9	4.7	14.3
Azalea Park CDP.....	4,948	4,428	2,328	52.6	2,100	2.88	2.76	520	19	6.9	3.3	10.6
Belle Isle city.....	2,625	2,403	2,119	88.2	284	2.47	2.62	222	29	4.9	2.0	22.2
Clarcona CDP (part).....	365	341	316	92.7	25	2.75	3.00	24	3	3.4	2.5	13.8
Conway CDP.....	5,400	5,037	4,165	82.7	872	2.65	2.78	363	26	3.8	2.3	10.1
Eatonville town.....	811	674	363	53.9	311	2.90	2.94	137	1	11.5	3.4	19.2
Edgewood city.....	1,097	983	815	82.9	168	2.58	2.24	114	24	5.4	4.1	11.1
Fairview Shores CDP.....	4,930	4,389	2,380	54.2	2,009	2.22	2.35	541	24	6.9	3.3	10.9
Goldenrod CDP (part).....	2,144	1,972	416	21.1	1,556	2.37	1.93	172	4	7.2	2.5	8.4
Holden Heights CDP.....	1,930	1,401	868	62.0	533	2.44	2.31	529	3	25.7	2.6	46.5
Lockhart CDP.....	5,547	4,947	3,347	67.7	1,600	2.62	2.67	600	18	7.8	4.9	13.3
Maitland city.....	8,137	6,914	4,066	58.8	2,848	2.46	1.97	1,223	91	11.8	3.3	21.6
Meadow Woods CDP.....	8,973	7,759	5,087	65.6	2,672	3.15	3.56	1,214	309	5.9	5.0	7.6
Oak Ridge CDP.....	8,201	7,379	2,541	34.4	4,838	3.16	3.03	822	32	7.6	3.3	9.8
Orlando city (part).....	111,078	94,170	35,444	37.6	58,726	2.29	2.22	16,908	1,586	11.1	6.1	13.8
Orlovista CDP.....	2,407	2,107	1,167	55.4	940	2.76	3.06	300	10	6.8	2.7	11.4
Pine Castle CDP.....	4,019	3,619	1,673	46.2	1,946	2.88	3.07	400	24	7.6	2.3	11.7
Pine Hills CDP (part).....	19,143	16,143	10,158	62.9	5,985	3.07	3.24	3,000	78	12.0	4.0	22.9
Sky Lake CDP.....	2,304	1,978	1,339	67.7	639	3.03	3.28	326	71	7.1	3.3	14.1
Southchase CDP (part).....	2,082	1,904	1,510	79.3	394	3.21	3.49	178	17	5.3	4.3	9.0
Taft CDP.....	865	766	481	62.8	285	2.88	2.88	99	2	5.9	5.3	6.9
Winter Park city.....	13,626	12,228	7,908	64.7	4,320	2.29	1.88	1,398	222	6.1	3.9	10.0
Southwest Orange CCD.....	77,261	60,990	40,364	66.2	20,626	2.85	2.58	16,271	9,332	7.2	3.8	13.2
Bay Hill CDP.....	2,072	1,835	1,673	91.2	162	2.67	2.59	237	85	4.2	3.6	9.8
Bay Lake city.....	17	17	14	82.4	3	2.57	3.67	0	0	0.0	0.0	0.0

Table 11.
Housing Occupancy and Tenure: 2010—Con.

[For information on confidentiality protection, nonsampling error, and definitions, see Selected Appendixes at <www.census.gov/prod/cen2010/cph-1-a.pdf>]

State County County Subdivision Place	Total housing units	Occupied housing units						Vacant housing units				
		Total	Owner occupied		Renter occupied	Average household size		Total	For seasonal, recrea- tional, or occasional use	Vacancy rate		
			Number	Percent of occupied housing units		Owner- occupied units	Renter- occupied units			Available housing	Home- owner	Rental
Orange County—Con. Southwest Orange CCD—Con.												
Doctor Phillips CDP.....	4,935	4,251	3,289	77.4	962	2.57	2.64	684	246	6.2	3.3	14.7
Four Corners CDP (part).....	1,078	660	519	78.6	141	2.13	2.70	418	356	5.7	4.1	11.1
Gotha CDP (part).....	378	357	312	87.4	45	3.30	2.67	21	4	1.9	1.0	8.2
Horizon West CDP.....	5,844	5,086	3,413	67.1	1,673	2.72	2.83	758	198	6.9	6.3	8.0
Hunters Creek CDP.....	6,396	5,529	2,522	45.6	3,007	2.70	2.46	867	170	8.6	4.4	11.9
Lake Buena Vista city.....	5	5	5	100.0	0	2.00	0.00	0	0	0.0	0.0	(X)
Lake Butler CDP.....	5,875	5,085	4,323	85.0	762	3.08	2.76	790	325	5.5	4.3	12.1
Oakland town (part).....	320	285	259	90.9	26	3.23	3.38	35	8	5.6	2.6	27.8
Ocoee city (part).....	2,096	1,992	1,434	72.0	558	2.94	2.37	104	21	2.6	2.0	4.1
Orlando city (part).....	3,000	2,125	728	34.3	1,397	2.42	2.33	875	261	20.0	8.0	25.2
Southchase CDP (part).....	3,225	2,974	1,984	66.7	990	3.27	3.23	251	41	4.2	2.5	7.4
Tangelo Park CDP.....	801	715	504	70.5	211	2.96	3.50	86	1	7.3	1.9	18.1
Tildenville CDP.....	188	167	122	73.1	45	3.01	3.20	21	2	4.0	2.4	8.2
Williamsburg CDP.....	4,791	3,447	2,730	79.2	717	2.11	2.63	1,344	987	4.8	2.3	13.2
Windermere town.....	960	885	779	88.0	106	2.82	2.52	75	21	3.8	3.3	7.0
Winter Garden city (part).....	5,122	4,517	3,776	83.6	741	3.12	3.12	605	126	5.6	5.4	6.8
Union Park CCD.....	82,161	74,586	46,887	62.9	27,699	2.83	2.66	7,575	608	5.9	3.7	9.4
Alafaya CDP.....	30,012	27,270	17,249	63.3	10,021	2.99	2.65	2,742	257	5.5	3.8	8.2
Goldenrod CDP (part).....	1,115	976	434	44.5	542	2.60	1.89	139	2	11.7	1.8	18.3
Orlando city (part).....	4,201	3,686	2,531	68.7	1,155	3.06	2.75	515	53	7.8	7.1	9.3
Rio Pinar CDP.....	1,982	1,871	1,717	91.8	154	2.73	3.38	111	15	2.5	2.4	4.3
Union Park CDP.....	3,807	3,484	2,128	61.1	1,356	2.84	2.74	323	10	5.4	2.9	9.0
University CDP.....	7,992	7,169	2,981	41.6	4,188	2.70	2.64	823	30	6.9	4.6	8.5
Winter Garden-Ocoee CCD.....	34,147	30,997	20,587	66.4	10,410	2.83	2.83	3,150	243	6.1	3.7	10.4
Clarcona CDP (part).....	239	225	191	84.9	34	2.96	3.38	14	3	2.2	1.5	5.6
Gotha CDP (part).....	263	236	221	93.6	15	3.27	2.53	27	8	6.3	6.7	0.0
Oakland town (part).....	611	561	462	82.4	99	2.92	2.64	50	6	4.1	2.9	9.1
Ocoee city (part).....	9,397	8,638	6,572	76.1	2,066	2.94	3.18	759	61	4.8	3.4	8.9
Orlando city (part).....	1,570	1,304	820	62.9	484	2.78	2.21	266	20	12.3	10.6	15.2
Pine Hills CDP (part).....	3,669	3,294	1,721	52.2	1,573	2.85	2.85	375	22	7.8	3.1	12.3
Winter Garden city (part).....	8,138	7,358	4,617	62.7	2,741	2.67	2.79	780	75	6.1	4.5	8.8
Osceola County.....	128,170	90,603	58,541	64.6	32,062	2.88	3.03	37,567	21,655	9.6	5.4	16.3
Kissimmee CCD.....	76,298	46,082	26,393	57.3	19,689	2.89	3.00	30,216	19,697	12.5	6.7	19.3
Campbell CDP.....	1,643	1,189	699	58.8	490	2.12	1.72	454	102	19.4	4.9	33.8
Celebration CDP.....	4,086	2,848	1,758	61.7	1,090	2.71	2.45	1,238	585	10.6	7.5	15.3
Four Corners CDP (part).....	12,651	1,940	956	49.3	984	2.63	2.87	10,711	9,377	34.0	9.8	47.5
Kissimmee city (part).....	21,190	16,130	6,150	38.1	9,980	2.71	2.81	5,060	1,670	12.6	6.9	15.8
Poinciana CDP (part).....	10,153	8,559	6,428	75.1	2,131	3.30	3.83	1,594	232	6.7	5.3	10.7
St. Cloud CCD.....	48,639	41,942	30,096	71.8	11,846	2.88	3.08	6,697	1,703	6.3	4.3	11.1
Buenaventura Lakes CDP.....	9,340	8,174	5,812	71.1	2,362	3.06	3.51	1,166	280	4.9	3.0	9.1
Kissimmee city (part).....	5,085	4,596	3,327	72.4	1,269	3.07	3.24	489	104	4.1	2.6	7.7
St. Cloud city.....	14,544	12,565	8,894	70.8	3,671	2.72	2.87	1,979	408	6.8	5.2	10.5
South and East Osceola CCD.....	3,233	2,579	2,052	79.6	527	2.73	3.04	654	255	6.1	4.2	12.9
Yeehaw Junction CDP.....	124	90	77	85.6	13	2.71	2.38	34	8	4.3	1.3	18.8
Palm Beach County.....	664,594	544,227	388,493	71.4	155,734	2.34	2.50	120,367	60,183	6.1	3.4	12.3
Belle Glade-Pahokee CCD.....	11,340	9,856	4,093	41.5	5,763	3.27	3.03	1,484	110	8.7	2.8	12.4
Belle Glade city (part).....	6,250	5,550	2,164	39.0	3,386	3.30	2.91	700	92	7.5	1.4	11.1
Canal Point CDP.....	182	145	95	65.5	50	2.78	2.06	37	0	18.1	2.1	37.5
Lake Harbor CDP.....	25	22	19	86.4	3	2.05	2.00	3	0	4.3	5.0	0.0
Pahokee city.....	2,002	1,684	990	58.8	694	3.35	2.99	318	7	10.0	3.2	18.0
South Bay city.....	1,077	883	497	56.3	386	3.39	3.41	194	0	11.7	8.9	15.1
Boca Raton CCD.....	72,023	58,231	41,737	71.7	16,494	2.14	2.03	13,792	9,470	4.7	2.5	9.9
Boca Raton city (part).....	44,539	36,778	25,815	70.2	10,963	2.25	2.10	7,761	4,973	4.8	2.5	9.7
Delray Beach city (part).....	1,193	679	597	87.9	82	1.84	1.70	514	439	6.6	4.5	19.4
Highland Beach town.....	3,564	2,031	1,767	87.0	264	1.75	1.68	1,533	1,430	2.6	1.7	8.2
Boynton Beach-Delray Beach CCD.....	169,496	138,318	105,320	76.1	32,998	2.14	2.30	31,178	17,111	5.4	3.2	11.7
Atlantis city (part).....	4	4	1	25.0	3	3.00	2.00	0	0	0.0	0.0	0.0
Boca Raton city (part).....	0	0	0	(X)	0	0.00	0.00	0	0	(X)	(X)	(X)
Boynton Beach city.....	36,289	29,104	19,316	66.4	9,788	2.28	2.36	7,185	3,330	7.8	4.6	13.7
Briny Breezes town.....	800	372	327	87.9	45	1.62	1.60	428	389	4.0	1.2	19.4
Delray Beach city (part).....	32,963	26,514	17,592	66.3	8,922	2.17	2.24	6,449	3,388	6.5	3.7	11.6
Golf village.....	167	135	129	95.6	6	1.88	1.50	32	30	0.0	0.0	0.0
Gulf Stream town.....	525	361	318	88.1	43	2.21	1.95	164	137	4.7	5.0	2.3
Hypoluxo town.....	2,208	1,410	969	68.7	441	1.79	1.95	798	530	10.9	8.9	15.0
Lantana town (part).....	4,774	3,945	2,392	60.6	1,553	2.61	2.42	829	388	7.1	6.3	8.5
Manalapan town.....	339	191	182	95.3	9	2.12	2.33	148	127	5.4	5.2	10.0
Ocean Ridge town.....	1,561	952	766	80.5	186	1.97	1.48	609	482	7.8	4.9	17.6
San Castle CDP.....	1,270	1,101	704	63.9	397	3.07	3.17	169	58	4.2	2.2	7.6
Seminole Manor CDP.....	930	829	609	73.5	220	2.89	3.93	101	19	4.4	1.8	10.8
Glades CCD.....	249	206	7	3.4	199	3.29	2.48	43	3	15.2	0.0	15.6
Belle Glade city (part).....	118	101	1	1.0	100	2.00	3.10	17	0	13.6	0.0	13.7
Wellington village (part).....	1	1	1	100.0	0	4.00	0.00	0	0	0.0	0.0	(X)
Jupiter CCD.....	44,702	36,065	27,465	76.2	8,600	2.23	2.45	8,637	5,760	4.9	3.1	10.1
Cabana Colony CDP (part).....	0	0	0	(X)	0	0.00	0.00	0	0	(X)	(X)	(X)
Juno Beach town (part).....	696	412	350	85.0	62	1.73	1.56	284	235	8.6	4.3	27.1
Jupiter town (part).....	29,715	23,873	17,879	74.9	5,994	2.24	2.44	5,842	4,026	4.5	2.7	9.7
Jupiter Inlet Colony town.....	236	181	164	90.6	17	2.17	2.59	55	36	7.1	2.3	37.0

Table 11.
Housing Occupancy and Tenure: 2010—Con.

[For information on confidentiality protection, nonsampling error, and definitions, see Selected Appendixes at <www.census.gov/prod/cen2010/cph-1-a.pdf>]

State County County Subdivision Place	Total housing units	Occupied housing units						Vacant housing units				
		Total	Owner occupied		Renter occupied	Average household size		Total	For seasonal, recrea- tional, or occasional use	Vacancy rate		
			Number	Percent of occupied housing units		Owner- occupied units	Renter- occupied units			Available housing	Home- owner	Rental
Palm Beach County—Con.												
Jupiter CCD—Con.												
Limestone Creek CDP.....	319	286	198	69.2	88	3.21	4.30	33	2	6.5	7.9	3.3
Palm Beach Gardens city (part).....	5,286	4,470	3,417	76.4	1,053	2.21	2.41	816	337	6.8	5.6	10.6
Tequesta village.....	3,257	2,620	2,148	82.0	472	2.17	2.06	637	432	5.0	3.1	12.8
Lake Worth CCD.....	93,753	77,269	49,471	64.0	27,798	2.48	2.92	16,484	6,802	6.5	3.4	11.5
Acacia Villas CDP.....	137	126	58	46.0	68	3.40	3.38	11	0	4.5	3.3	5.5
Atlantis city (part).....	1,228	979	901	92.0	78	2.00	2.22	249	205	2.5	1.8	9.3
Cloud Lake town.....	65	59	27	45.8	32	2.44	2.16	6	1	1.7	0.0	3.0
Glen Ridge town.....	94	84	69	82.1	15	2.58	2.73	10	3	1.2	0.0	5.9
Greenacres city.....	17,249	14,384	9,761	67.9	4,623	2.47	2.91	2,865	1,360	5.4	3.4	9.5
Gun Club Estates CDP.....	269	244	189	77.5	55	3.10	3.45	25	0	5.7	4.0	11.3
Kenwood Estates CDP.....	431	397	208	52.4	189	3.23	3.24	34	2	5.9	3.7	8.3
Lake Clarke Shores town.....	1,467	1,392	1,219	87.6	173	2.38	2.69	75	19	1.7	1.4	3.9
Lakewood Gardens CDP.....	447	373	157	42.1	216	2.99	3.19	74	1	11.8	6.0	15.6
Lake Worth city (part).....	16,473	12,958	6,423	49.6	6,535	2.44	2.85	3,515	758	11.5	6.3	16.1
Lantana town (part).....	412	265	39	14.7	226	1.28	1.16	147	61	24.0	4.8	26.6
Palm Beach town (part).....	1,723	816	719	88.1	97	1.61	1.58	907	820	5.3	3.2	18.3
Palm Springs village.....	8,823	7,336	4,215	57.5	3,121	2.41	2.82	1,487	421	7.1	3.0	12.0
Pine Air CDP.....	697	631	333	52.8	298	3.09	3.34	66	2	4.7	1.2	8.3
South Palm Beach town.....	1,492	742	630	84.9	112	1.57	1.61	750	680	4.7	4.8	4.2
West Palm Beach city (part).....	0	0	0	(X)	0	0.00	0.00	0	0	(X)	(X)	(X)
Riviera Beach CCD.....	55,483	43,772	28,385	64.8	15,387	2.23	2.41	11,711	5,625	8.3	4.6	14.5
Cabana Colony CDP (part).....	974	894	651	72.8	243	2.54	3.02	80	8	5.9	4.9	8.3
Juno Beach town (part).....	2,240	1,467	937	63.9	530	1.72	1.63	773	565	7.8	3.9	13.9
Juno Ridge CDP.....	440	366	109	29.8	257	1.84	2.01	74	9	12.4	7.6	14.3
Lake Park town.....	3,742	3,144	1,481	47.1	1,663	2.62	2.53	598	91	10.6	5.3	14.8
North Palm Beach village.....	7,710	6,093	4,497	73.8	1,596	2.00	1.88	1,617	1,014	6.2	4.1	11.7
Palm Beach Gardens city (part).....	14,290	12,162	8,573	70.5	3,589	2.12	2.03	2,128	1,004	5.3	2.3	11.7
Palm Beach Shores town.....	1,286	680	432	63.5	248	1.79	1.49	606	366	24.4	8.6	41.7
Riviera Beach city.....	17,124	12,380	7,156	57.8	5,224	2.46	2.79	4,744	2,073	12.0	7.6	17.3
West Palm Beach city (part).....	245	225	3	1.3	222	3.67	3.58	20	0	8.2	0.0	8.3
Royal Palm Beach-West Jupiter CCD.....	45,946	39,442	31,775	80.6	7,667	2.58	2.62	6,504	2,668	4.6	2.7	12.0
Jupiter town (part).....	110	47	40	85.1	7	2.65	1.29	63	9	39.0	38.6	41.7
Jupiter Farms CDP.....	4,423	4,223	3,963	93.8	260	2.84	2.87	214	45	1.8	1.7	3.7
Loxahatchee Groves town.....	1,222	1,105	935	84.6	170	2.87	2.92	117	19	2.4	1.7	6.1
Palm Beach Gardens city (part).....	8,087	6,172	4,487	72.7	1,685	2.04	2.07	1,915	1,385	5.2	3.2	10.1
Royal Palm Beach village (part).....	11,788	10,664	9,053	84.9	1,611	2.84	3.15	1,124	271	3.4	2.3	9.2
The Acreage CDP (part).....	4,851	4,451	4,059	91.2	392	3.09	3.40	400	25	2.7	2.4	5.5
West Palm Beach city (part).....	5,766	5,051	3,956	78.3	1,095	2.15	2.56	715	275	4.0	1.9	10.7
Sunshine Parkway CCD.....	81,634	70,940	58,991	83.2	11,949	2.60	2.81	10,694	4,947	4.2	2.8	10.7
Royal Palm Beach village (part).....	1,066	892	631	70.7	261	3.32	3.89	174	17	11.0	7.0	19.4
Watagate CDP.....	1,106	1,003	769	76.7	234	2.86	3.17	103	11	4.8	3.6	8.6
Wellington village (part).....	22,684	19,658	15,394	78.3	4,264	2.85	2.97	3,026	1,508	4.5	2.4	11.3
Western Community CCD.....	10,901	9,682	8,748	90.4	934	3.00	3.05	1,219	486	3.2	3.0	5.1
The Acreage CDP (part).....	8,440	7,765	7,155	92.1	610	3.18	3.39	675	68	3.0	2.8	5.1
West Palm Beach city (part).....	2,035	1,524	1,229	80.6	295	1.99	2.31	511	411	4.4	4.0	5.7
West Palm Beach CCD.....	79,067	60,446	32,501	53.8	27,945	2.24	2.38	18,621	7,201	10.6	6.0	15.3
Haverhill town.....	687	641	498	77.7	143	3.00	2.65	46	0	3.6	1.8	9.5
Lake Belvedere Estates CDP.....	1,089	979	811	82.8	168	3.38	3.52	110	12	4.4	3.7	7.7
Lake Worth city (part).....	0	0	0	(X)	0	0.00	0.00	0	0	(X)	(X)	(X)
Mangonia Park town.....	750	649	184	28.4	465	2.65	3.00	101	1	9.3	1.1	12.3
Palm Beach town (part).....	7,368	3,983	3,421	85.9	562	1.81	1.53	3,385	2,807	9.7	5.4	29.3
Plantation Mobile Home Park CDP.....	486	437	207	47.4	230	2.74	3.01	49	5	4.3	1.9	6.5
Royal Palm Estates CDP.....	1,036	908	418	46.0	490	3.15	3.28	128	3	5.4	2.1	8.1
Schall Circle CDP.....	451	405	163	40.2	242	2.63	2.85	46	1	6.4	3.5	8.3
Stacey Street CDP.....	247	210	11	5.2	199	3.45	4.05	37	0	13.6	0.0	14.2
Westgate CDP.....	2,443	2,203	910	41.3	1,293	3.46	3.70	240	8	6.6	2.3	9.4
West Palm Beach city (part).....	46,133	36,112	16,544	45.8	19,568	2.27	2.26	10,021	2,070	12.2	6.7	16.4
Pasco County.....	228,928	189,612	146,239	77.1	43,373	2.39	2.52	39,316	15,634	6.5	3.6	14.9
Central Pasco CCD.....	47,104	42,135	34,454	81.8	7,681	2.74	2.83	4,969	1,172	4.2	2.7	10.1
Connerton CDP.....	313	262	210	80.2	52	3.24	3.62	51	11	6.4	5.4	10.3
Dade City city (part).....	0	0	0	(X)	0	0.00	0.00	0	0	(X)	(X)	(X)
Land O' Lakes CDP (part).....	11,618	10,670	9,029	84.6	1,641	2.74	2.87	948	169	3.1	1.9	9.1
Pasadena Hills CDP (part).....	730	646	551	85.3	95	2.93	3.04	84	8	5.4	5.3	5.9
St. Leo town (part).....	140	123	109	88.6	14	2.30	2.43	17	6	4.6	4.3	6.3
San Antonio city.....	476	443	332	74.9	111	2.69	2.20	33	8	3.1	0.9	9.0
Wesley Chapel CDP.....	17,764	15,745	12,172	77.3	3,573	2.81	2.77	2,019	517	4.3	3.0	8.4
Dade City CCD.....	6,608	5,491	3,535	64.4	1,956	2.72	2.53	1,117	305	8.4	3.1	16.8
Dade City city (part).....	3,047	2,499	1,374	55.0	1,125	2.70	2.19	548	68	12.1	4.4	20.1
Dade City North CDP (part).....	897	767	403	52.5	364	3.76	3.27	130	2	8.3	2.9	13.5
St. Leo town (part).....	0	0	0	(X)	0	0.00	0.00	0	0	(X)	(X)	(X)
Lacoochee CCD.....	2,539	2,181	1,557	71.4	624	2.76	3.17	358	42	5.9	1.8	14.7
Dade City city (part).....	0	0	0	(X)	0	0.00	0.00	0	0	(X)	(X)	(X)
Dade City North CDP (part).....	128	116	74	63.8	42	3.28	3.40	12	1	0.9	0.0	2.3
Lacoochee CDP.....	632	530	305	57.5	225	3.00	3.55	102	6	6.5	1.0	13.1
Trilby CDP.....	203	165	103	62.4	62	2.42	2.74	38	5	9.7	4.6	17.1
New Port Richey CCD.....	82,772	69,206	51,631	74.6	17,575	2.33	2.38	13,566	4,746	6.7	5.8	15.0
Beacon Square CDP.....	4,130	3,239	2,404	74.2	835	2.07	2.66	891	368	7.2	3.3	12.3
Eifers CDP.....	6,733	5,705	4,232	74.2	1,473	2.29	2.72	1,028	332	5.2	3.2	10.7

Table 11.
Housing Occupancy and Tenure: 2010—Con.

[For information on confidentiality protection, nonsampling error, and definitions, see Selected Appendixes at <www.census.gov/prod/cen2010/cph-1-a.pdf>]

State County County Subdivision Place	Total housing units	Occupied housing units						Vacant housing units				
		Total	Owner occupied		Renter occupied	Average household size		Total	For seasonal, recrea- tional, or occasional use	Vacancy rate		
			Number	Percent of occupied housing units		Owner- occupied units	Renter- occupied units			Available housing	Home- owner	Rental
Pasco County—Con. New Port Richey CCD—Con. Holiday CDP..... Key Vista CDP..... Land O' Lakes CDP (part)..... Moon Lake CDP..... New Port Richey city..... New Port Richey East CDP (part)..... Odessa CDP..... Port Richey city (part)..... River Ridge CDP..... Trinity CDP..... Port Richey CCD..... Aripeka CDP (part)..... Bayonet Point CDP..... Heritage Pines CDP..... Hudson CDP..... Jasmine Estates CDP..... Meadow Oaks CDP..... New Port Richey East CDP (part)..... Port Richey city (part)..... Quail Ridge CDP..... Shady Hills CDP..... Zephyrhills CCD..... Crystal Springs CDP..... Dade City city (part)..... Pasadena Hills CDP (part)..... Zephyrhills city..... Zephyrhills North CDP..... Zephyrhills South CDP..... Zephyrhills West CDP.....	12,484 718 1,496 2,259 8,693 5,235 2,941 257 2,095 4,359 57,147 182 13,091 1,411 7,848 9,335 1,240 0 1,515 446 4,869 32,758 565 2 3,031 7,702 1,889 4,231 4,571	9,895 641 1,107 1,887 6,930 4,565 2,636 195 1,879 4,074 46,517 114 10,727 1,191 5,816 7,799 1,083 0 1,074 387 4,331 24,082 492 1 2,473 5,875 1,346 2,612 3,068	7,005 574 831 1,322 4,084 2,776 2,129 170 1,671 3,800 35,392 75 7,844 1,134 4,443 5,216 951 0 714 341 3,683 19,670 370 1 2,131 4,044 1,159 2,213 2,639	70.8 89.5 75.1 70.1 58.9 60.8 80.8 87.2 88.9 93.3 76.1 65.8 73.1 95.2 76.4 66.9 87.8 (X) 66.5 88.1 85.0 81.7 75.2 100.0 86.2 68.8 86.1 84.7 86.0	2,890 67 276 565 2,846 1,789 507 25 208 274 11,125 39 2,883 57 1,373 2,583 132 0 360 46 648 4,412 122 0 342 1,831 187 399 429	2.13 2.68 2.21 2.63 2.04 2.27 2.81 1.72 2.45 2.65 2.25 1.93 2.08 1.81 2.03 2.33 2.21 0.00 2.03 2.66 2.62 2.11 2.63 2.00 2.27 2.10 1.86 1.96 1.86	2.59 3.28 2.17 2.54 2.18 2.08 2.54 1.48 2.92 3.09 2.50 2.33 2.40 1.47 2.13 2.65 2.57 0.00 2.26 2.87 2.88 2.44 2.89 0.00 2.41 2.36 2.38 2.32 2.25	2,589 77 389 372 1,763 670 305 62 216 285 10,630 68 2,364 220 2,032 1,536 157 0 441 59 538 8,676 73 1 558 1,827 543 1,619 1,503	1,145 35 213 41 520 208 45 30 66 103 3,849 14 711 131 1,048 276 55 0 150 8 117 5,520 13 1 321 849 405 1,242 1,017	6.9 2.4 9.6 6.9 10.6 6.5 6.2 12.1 3.9 1.9 7.2 18.2 7.6 5.2 8.6 7.5 5.0 (X) 13.5 4.4 3.4 7.2 3.3 0.0 5.9 9.1 5.6 8.0 9.7	4.2 2.0 4.2 4.8 5.4 4.0 4.6 6.0 3.1 1.7 4.1 2.5 4.4 4.7 4.8 4.1 4.3 5.9 2.0 2.7 3.9 1.9 0.0 3.3 5.0 2.7 4.5	12.8 5.6 22.6 11.6 17.2 10.1 12.7 39.0 10.0 5.1 15.8 37.5 15.5 14.9 19.2 13.7 10.2 (X) 25.3 19.0 7.3 19.3 7.5 (X) 19.6 17.0 19.0 27.7 32.2

Table 11.
Housing Occupancy and Tenure: 2010—Con.

[For information on confidentiality protection, nonsampling error, and definitions, see Selected Appendixes at <www.census.gov/prod/cen2010/cph-1-a.pdf>]

State County County Subdivision Place	Total housing units	Occupied housing units						Vacant housing units				
		Total	Owner occupied		Renter occupied	Average household size		Total	For seasonal, recrea- tional, or occasional use	Vacancy rate		
			Number	Percent of occupied housing units		Owner- occupied units	Renter- occupied units			Available housing	Home- owner	Rental
Pinellas County—Con. Tarpon Springs CCD—Con. Tarpon Springs city.....	12,433	10,251	7,422	72.4	2,829	2.28	2.17	2,182	940	7.3	5.2	12.2
Polk County.....	281,214	227,485	160,442	70.5	67,043	2.52	2.76	53,729	23,241	8.0	4.3	15.7
Bartow CCD.....	24,185	21,285	15,473	72.7	5,812	2.73	3.01	2,900	626	5.6	3.3	11.2
Alturas CDP (part).....	1,580	1,332	1,042	78.2	290	2.82	3.28	248	78	4.8	4.6	5.5
Bartow city (part).....	7,105	6,234	3,957	63.5	2,277	2.60	2.52	871	100	6.9	3.3	12.6
Bradley Junction CDP.....	279	249	186	74.7	63	2.46	3.30	30	0	2.0	1.1	4.5
Brewster CDP.....	1	1	1	100.0	0	3.00	0.00	0	0	0.0	0.0	(X)
Fort Meade city.....	2,453	2,035	1,512	74.3	523	2.63	3.16	418	180	5.4	2.8	12.3
Fuller Heights CDP (part).....	3,464	3,116	2,474	79.4	642	2.78	2.94	348	99	4.7	3.3	9.8
Highland City CDP (part).....	261	241	211	87.6	30	2.69	3.00	20	4	3.6	1.9	14.3
Homeland CDP.....	142	130	102	78.5	28	2.68	3.32	12	0	4.4	1.9	12.5
Mulberry city (part).....	1,913	1,568	1,139	72.6	429	2.23	2.98	345	107	7.9	5.9	13.0
Willow Oak CDP (part).....	1,574	1,453	933	64.2	520	3.21	4.21	121	4	5.0	3.5	7.5
Winter Haven city (part).....	1	1	0	0.0	1	0.00	3.00	0	0	0.0	(X)	0.0
Frostproof CCD.....	5,313	3,705	2,850	76.9	855	2.48	3.02	1,608	1,136	6.6	3.7	15.1
Frostproof city (part).....	1,457	1,130	744	65.8	386	2.44	2.70	327	187	7.5	2.7	15.6
Haines City CCD.....	64,150	43,221	32,070	74.2	11,151	2.56	3.20	20,929	11,823	12.6	6.7	25.9
Auburndale city (part).....	378	342	296	86.5	46	3.05	3.26	36	4	4.2	4.2	4.2
Davenport city.....	1,535	1,047	835	79.8	212	2.58	3.13	488	238	12.6	6.1	30.7
Dundee town (part).....	1,689	1,334	973	72.9	361	2.61	3.13	355	115	9.4	6.6	16.2
Four Corners CDP (part).....	6,652	3,358	2,565	76.4	793	2.37	2.83	3,294	2,514	14.0	7.2	30.1
Grenelefe CDP.....	1,399	770	512	66.5	258	2.29	2.26	629	343	24.5	3.2	47.6
Haines City city (part).....	8,636	6,564	4,092	62.3	2,472	2.79	3.29	2,072	868	11.5	5.7	19.6
Lake Alfred city (part).....	44	42	36	85.7	6	2.86	1.83	2	0	2.3	2.7	0.0
Lake Hamilton town.....	582	467	355	76.0	112	2.57	2.73	115	15	12.8	4.3	32.1
Lake Wales city (part).....	390	339	88	26.0	251	2.57	2.39	51	4	10.8	3.3	13.1
Loughman CDP.....	2,019	1,005	459	45.7	546	2.42	2.87	1,014	407	33.7	11.3	45.4
Poinciana CDP (part).....	11,165	8,371	6,447	77.0	1,924	2.62	3.60	2,794	823	11.8	9.6	18.5
Polk City town (part).....	149	132	112	84.8	20	2.57	2.60	17	5	5.7	2.6	20.0
Waverly CDP.....	398	315	228	72.4	87	2.29	2.80	83	12	12.2	2.5	31.0
Winter Haven city (part).....	669	557	479	86.0	78	2.60	3.51	112	30	10.6	10.6	10.3
Lakeland CCD.....	110,830	96,352	65,742	68.2	30,610	2.51	2.62	14,478	3,828	6.7	3.5	13.0
Auburndale city (part).....	349	272	103	37.9	169	2.71	2.70	77	2	17.1	8.8	21.4
Combee Settlement CDP.....	2,468	2,046	1,163	56.8	883	2.60	2.89	422	26	10.0	4.3	16.7
Crystal Lake CDP.....	2,307	1,998	1,013	50.7	985	2.53	3.00	309	47	7.8	4.7	10.8
Fuller Heights CDP (part).....	0	0	0	(X)	0	0.00	0.00	0	0	(X)	(X)	(X)
Fussells Corner CDP.....	2,981	2,447	1,990	81.3	457	2.14	2.85	534	340	4.0	2.1	11.5
Highland City CDP (part).....	3,801	3,514	2,834	80.6	680	2.83	3.16	287	19	4.5	3.6	7.9
Kathleen CDP.....	2,397	2,139	1,706	79.8	433	2.92	3.12	258	6	5.1	2.9	12.9
Lakeland city.....	48,218	40,758	23,079	56.6	17,679	2.23	2.37	7,460	2,128	8.7	4.1	14.1
Lakeland Highlands CDP.....	4,510	4,212	3,783	89.8	429	2.57	3.04	298	49	4.1	3.6	8.1
Medulla CDP.....	3,666	3,324	2,110	63.5	1,214	2.73	2.58	342	63	6.1	2.3	12.1
Mulberry city (part).....	1	1	1	100.0	0	1.00	0.00	0	0	0.0	0.0	(X)
Polk City town (part).....	512	433	319	73.7	114	2.68	3.21	79	23	6.1	3.8	12.3
Willow Oak CDP (part).....	726	671	219	32.6	452	2.87	2.03	55	4	5.6	2.2	7.1
Lake Wales CCD.....	22,795	17,129	11,963	69.8	5,166	2.32	2.49	5,666	3,436	7.5	4.6	13.7
Alturas CDP (part).....	44	31	25	80.6	6	3.20	3.33	13	3	13.9	16.7	0.0
Babson Park CDP.....	462	381	284	74.5	97	2.70	3.02	81	44	4.5	1.7	11.7
Crooked Lake Park CDP.....	774	650	503	77.4	147	2.53	3.04	124	49	7.1	5.4	12.4
Dundee town (part).....	35	30	3	10.0	27	2.33	1.48	5	0	11.8	50.0	3.6
Frostproof city (part).....	113	68	62	91.2	6	1.85	2.67	45	41	1.4	1.6	0.0
Highland Park village.....	159	103	91	88.3	12	2.24	2.17	56	48	2.8	2.2	7.7
Hillcrest Heights town.....	131	97	76	78.4	21	2.64	2.52	34	23	2.0	2.6	0.0
Lake Wales city (part).....	6,510	5,451	3,292	60.4	2,159	2.31	2.53	1,059	240	9.5	4.8	15.8
Winter Haven city (part).....	1,726	1,498	645	43.1	853	2.34	2.17	228	64	7.0	7.5	6.6
Winter Haven-Auburndale CCD.....	53,941	45,793	32,344	70.6	13,449	2.49	2.72	8,148	2,392	7.3	3.9	14.5
Alturas CDP (part).....	66	63	60	95.2	3	3.17	3.67	3	0	0.0	0.0	0.0
Auburndale city (part).....	4,943	4,319	3,094	71.6	1,225	2.61	2.87	624	137	5.7	3.7	10.6
Bartow city (part).....	25	20	13	65.0	7	3.08	3.86	5	0	4.5	7.1	0.0
Cypress Gardens CDP.....	4,222	3,689	3,057	82.9	632	2.38	2.58	533	196	5.6	3.1	15.8
Eagle Lake city.....	908	779	553	71.0	226	2.84	3.03	129	8	10.1	5.3	20.0
Haines City city (part).....	440	310	249	80.3	61	2.09	4.05	130	46	15.8	14.8	19.5
Inwood CDP.....	2,833	2,361	1,408	59.6	953	2.55	2.96	472	42	8.7	4.4	14.4
Jan Phyl Village CDP.....	2,127	1,873	1,410	75.3	463	2.85	3.37	254	19	6.2	2.5	16.0
Lake Alfred city (part).....	2,125	1,838	1,230	66.9	608	2.57	2.85	287	60	7.1	4.0	12.6
Wahnetta CDP.....	1,481	1,350	783	58.0	567	3.57	4.04	131	5	5.0	1.3	9.8
Winter Haven city (part).....	14,641	12,267	7,235	59.0	5,032	2.30	2.33	2,374	579	9.1	5.2	14.0
Putnam County.....	37,337	29,409	22,333	75.9	7,076	2.42	2.66	7,928	3,573	6.3	3.9	13.3
Crescent City CCD.....	9,714	6,691	5,308	79.3	1,383	2.36	2.68	3,023	1,724	8.0	5.4	17.0
Crescent City city.....	889	644	382	59.3	262	2.24	2.39	245	70	10.4	6.3	16.0
Pomona Park town.....	500	358	267	74.6	91	2.41	2.86	142	58	10.6	7.2	19.3
Welaka town.....	578	327	229	70.0	98	2.15	2.12	251	177	8.6	6.0	14.0
East Palatka CCD.....	4,350	3,435	2,788	81.2	647	2.29	2.71	915	400	7.7	4.5	19.3
East Palatka CDP.....	581	466	356	76.4	110	2.34	2.90	115	33	9.2	1.9	26.7
Interlachen-Florahome CCD.....	12,910	10,226	8,334	81.5	1,892	2.45	2.69	2,684	1,261	4.7	3.3	10.5
Interlachen town.....	682	565	405	71.7	160	2.52	2.38	117	25	6.7	6.0	8.4
Palatka CCD.....	10,363	9,057	5,903	65.2	3,154	2.51	2.62	1,306	188	6.3	3.2	11.8

Table 11.
Housing Occupancy and Tenure: 2010—Con.

[For information on confidentiality protection, nonsampling error, and definitions, see Selected Appendixes at <www.census.gov/prod/cen2010/cph-1-a.pdf>]

State County County Subdivision Place	Total housing units	Occupied housing units						Vacant housing units				
		Total	Owner occupied		Renter occupied	Average household size		Total	For seasonal, recrea- tional, or occasional use	Vacancy rate		
			Number	Percent of occupied housing units		Owner- occupied units	Renter- occupied units			Available housing	Home- owner	Rental
Putnam County—Con. Palatka CCD—Con. Palatka city.....	4,533	3,972	1,909	48.1	2,063	2.42	2.54	561	21	8.1	4.1	11.5
St. Johns County.....	89,830	75,338	57,862	76.8	17,476	2.53	2.34	14,492	6,617	6.1	3.7	13.2
Fruit Cove CCD.....	12,990	12,291	11,033	89.8	1,258	2.99	2.76	699	55	2.8	2.5	5.7
Fruit Cove CDP.....	10,333	9,896	8,770	88.6	1,126	2.99	2.71	437	29	2.2	1.7	5.9
Hastings CCD.....	5,041	4,388	3,575	81.5	813	2.54	2.79	653	76	5.6	4.1	11.7
Flagler Estates CDP.....	1,307	1,115	940	84.3	175	2.81	3.29	192	15	4.6	3.9	8.4
Hastings town.....	291	231	151	65.4	80	2.44	2.59	60	1	5.3	5.0	5.9
Matanzas CCD.....	8,882	6,650	5,061	76.1	1,589	2.19	2.26	2,232	1,248	8.8	4.7	19.7
Crescent Beach CDP.....	1,670	494	355	71.9	139	1.86	1.95	1,176	925	29.9	3.2	58.3
Marineland town (part).....	2	0	0	(X)	0	0.00	0.00	2	0	100.0	(X)	100.0
St. Augustine Shores CDP.....	4,117	3,466	2,658	76.7	808	2.04	2.36	651	190	6.4	5.8	8.4
Ponte Vedra CCD.....	13,695	11,863	9,085	76.6	2,778	2.36	2.04	1,832	941	5.2	3.2	10.9
Nocatee CDP (part).....	37	37	28	75.7	9	2.50	2.33	0	0	0.0	0.0	0.0
Palm Valley CDP.....	9,444	8,589	6,425	74.8	2,164	2.44	2.00	855	271	4.8	2.9	10.1
Sawgrass CDP.....	3,238	2,416	1,907	78.9	509	2.00	2.09	822	575	6.7	4.4	14.3
St. Augustine CCD.....	49,222	40,146	29,108	72.5	11,038	2.47	2.34	9,076	4,297	6.9	4.1	13.6
Butler Beach CDP.....	4,537	2,471	1,947	78.8	524	1.95	2.19	2,066	1,555	15.1	3.0	41.8
Nocatee CDP (part).....	1,668	1,479	1,172	79.2	307	3.00	2.99	189	56	4.6	4.4	5.5
St. Augustine city.....	6,978	5,743	3,130	54.5	2,613	2.08	1.98	1,235	343	7.7	5.2	10.6
St. Augustine Beach city.....	4,275	2,847	1,866	65.5	981	2.16	2.18	1,428	1,021	10.0	3.6	20.0
St. Augustine South CDP.....	2,197	2,083	1,783	85.6	300	2.34	2.67	114	29	1.6	1.4	2.6
Villano Beach CDP.....	1,588	1,240	957	77.2	283	2.20	2.02	348	227	4.1	2.4	9.1
World Golf Village CDP.....	5,098	4,338	3,627	83.6	711	2.82	2.81	760	155	8.8	6.5	19.0
St. Lucie County.....	137,029	108,523	80,766	74.4	27,757	2.44	2.80	28,506	12,486	7.5	4.6	15.2
Fort Pierce CCD.....	52,817	42,601	28,290	66.4	14,311	2.36	2.70	10,216	3,246	9.2	4.7	16.9
Fort Pierce city (part).....	17,296	13,811	6,300	45.6	7,511	2.62	2.77	3,485	345	13.1	5.7	18.6
Fort Pierce North CDP.....	2,881	2,273	1,579	69.5	694	2.67	3.25	608	149	11.2	4.1	24.1
Fort Pierce South CDP.....	2,032	1,750	1,134	64.8	616	2.84	2.96	282	28	8.8	4.0	16.5
Indian River Estates CDP.....	3,044	2,686	2,384	88.8	302	2.26	2.78	358	94	3.5	2.9	8.4
Lakewood Park CDP.....	5,896	4,867	3,961	81.4	906	2.22	2.75	1,029	388	7.4	4.5	18.3
Port St. Lucie city (part).....	7,919	6,880	4,965	72.2	1,915	2.53	2.66	1,039	283	5.2	4.2	7.6
River Park CDP (part).....	1,164	960	665	69.3	295	2.45	2.42	204	28	10.6	3.6	23.2
St. Lucie Village town.....	317	260	191	73.5	69	2.31	2.16	57	19	8.0	3.0	19.5
White City CDP.....	1,530	1,396	1,143	81.9	253	2.62	2.56	134	17	2.9	1.9	7.2
Hutchinson Island CCD.....	12,202	5,192	4,049	78.0	1,143	1.71	1.71	7,010	5,731	14.8	8.2	31.5
Fort Pierce city (part).....	4,061	2,039	1,358	66.6	681	1.79	1.80	2,022	1,443	15.4	11.8	21.8
Hutchinson Island South CDP.....	8,123	3,145	2,685	85.4	460	1.67	1.57	4,978	4,285	14.4	6.2	41.6
Port St. Lucie CCD.....	68,674	57,915	45,912	79.3	12,003	2.57	3.02	10,759	3,219	5.7	4.2	11.0
Port St. Lucie city (part).....	62,945	54,009	42,573	78.8	11,436	2.61	3.06	8,936	2,220	5.2	4.2	8.7
River Park CDP (part).....	1,721	1,390	1,139	81.9	251	1.93	2.56	331	143	5.0	4.6	7.0
West St. Lucie CCD.....	3,336	2,815	2,515	89.3	300	2.13	2.58	521	290	4.3	3.8	9.0
Fort Pierce city (part).....	0	0	0	(X)	0	0.00	0.00	0	0	(X)	(X)	(X)
Port St. Lucie city (part).....	13	13	3	23.1	10	3.33	1.80	0	0	0.0	0.0	0.0
Santa Rosa County.....	64,760	56,910	43,453	76.4	13,457	2.58	2.60	7,850	1,667	5.9	2.9	14.4
Allentown CCD.....	1,168	1,034	900	87.0	134	2.56	2.45	134	32	2.9	2.1	8.2
Allentown CDP.....	389	347	292	84.1	55	2.61	2.38	42	4	1.7	1.7	1.8
Chumuckla CDP.....	385	339	293	86.4	46	2.49	2.59	46	8	4.8	2.7	16.4
Avalon-Mulat CCD.....	2,638	2,362	1,854	78.5	508	2.59	2.58	276	36	5.3	2.5	14.3
Avalon CDP.....	326	284	221	77.8	63	2.32	2.63	42	9	8.1	5.2	17.1
Garcon Point CDP.....	176	144	126	87.5	18	2.38	2.61	32	11	7.0	4.5	21.7
Mulat CDP.....	121	105	84	80.0	21	2.42	2.38	16	3	7.8	3.4	22.2
Pea Ridge CDP (part).....	180	162	114	70.4	48	2.85	2.69	18	1	4.1	3.4	5.8
Bagdad CCD.....	2,620	2,333	1,824	78.2	509	2.48	2.73	287	38	4.2	2.4	10.2
Bagdad CDP.....	1,632	1,464	1,124	76.8	340	2.50	2.75	168	15	4.4	2.5	10.0
Dickerson City CDP.....	75	58	43	74.1	15	2.51	2.53	17	9	1.7	2.3	0.0
Berrydale CCD.....	961	818	722	88.3	96	2.51	2.74	143	25	4.8	1.5	23.6
Berrydale CDP.....	141	120	106	88.3	14	2.50	3.43	21	1	1.6	0.9	6.7
Dixonville CDP (part).....	84	76	62	81.6	14	2.32	2.57	8	1	1.3	1.6	0.0
Fidelis CDP.....	61	52	45	86.5	7	2.96	3.29	9	4	0.0	0.0	0.0
Whitfield CDP.....	137	121	105	86.8	16	2.46	2.31	16	4	0.8	0.9	0.0
East Milton CCD.....	3,600	3,150	2,520	80.0	630	2.57	2.72	450	96	4.1	2.9	8.8
East Milton CDP.....	3,395	2,987	2,375	79.5	612	2.58	2.72	408	80	4.1	3.0	8.2
Milton city (part).....	0	0	0	(X)	0	0.00	0.00	0	0	(X)	(X)	(X)
Eglin AFB CCD.....	3	3	3	100.0	0	2.00	0.00	0	0	0.0	0.0	(X)
Gulf Breeze CCD.....	2,673	2,446	1,862	76.1	584	2.40	2.22	227	57	3.6	2.6	7.0
Gulf Breeze city.....	2,673	2,446	1,862	76.1	584	2.40	2.22	227	57	3.6	2.6	7.0
Harold CCD.....	529	456	368	80.7	88	2.49	2.30	73	18	3.4	1.9	9.2
Harold CDP.....	355	317	265	83.6	52	2.62	2.48	38	9	3.6	1.9	11.7
Holley-Navarre CCD.....	13,469	12,157	9,231	75.9	2,926	2.69	2.79	1,312	223	4.6	2.8	10.0
Holley CDP.....	712	615	503	81.8	112	2.65	2.65	97	16	4.2	2.3	11.7
Midway CDP (part).....	0	0	0	(X)	0	0.00	0.00	0	0	(X)	(X)	(X)
Navarre CDP.....	12,746	11,532	8,719	75.6	2,813	2.69	2.80	1,214	207	4.7	2.8	10.0
Jay CCD.....	1,635	1,426	1,196	83.9	230	2.59	2.61	209	20	3.9	1.7	14.0
Brownsdale CDP.....	201	173	161	93.1	12	2.71	2.83	28	1	4.4	1.2	33.3
Cobbtown CDP.....	34	31	27	87.1	4	2.11	2.50	3	0	0.0	0.0	0.0
Dixonville CDP (part).....	2	1	1	100.0	0	1.00	0.00	1	0	0.0	0.0	(X)

Table 11.
Housing Occupancy and Tenure: 2010—Con.

[For information on confidentiality protection, nonsampling error, and definitions, see Selected Appendixes at <www.census.gov/prod/cen2010/cph-1-a.pdf>]

State County County Subdivision Place	Total housing units	Occupied housing units						Vacant housing units				
		Total	Owner occupied		Renter occupied	Average household size		Total	For seasonal, recrea- tional, or occasional use	Vacancy rate		
			Number	Percent of occupied housing units		Owner- occupied units	Renter- occupied units			Available housing	Home- owner	Rental
Santa Rosa County—Con.												
Jay CCD—Con.												
Jay town.....	264	216	127	58.8	89	2.44	2.51	48	0	11.1	4.3	19.6
Mount Carmel CDP.....	105	93	76	81.7	17	2.45	2.41	12	1	1.1	1.3	0.0
Pine Level CDP.....	97	81	70	86.4	11	2.80	2.82	16	1	6.7	4.0	20.0
Midway CCD.....	10,116	9,028	6,752	74.8	2,276	2.47	2.41	1,088	231	5.3	3.0	11.6
Midway CDP (part).....	7,342	6,519	4,782	73.4	1,737	2.47	2.34	823	166	5.7	3.1	12.3
Oriole Beach CDP.....	612	554	361	65.2	193	2.63	2.43	58	7	4.5	2.2	8.5
Tiger Point CDP.....	1,374	1,271	1,034	81.4	237	2.34	2.84	103	29	3.5	1.9	9.7
Woodlawn Beach CDP.....	788	684	575	84.1	109	2.61	2.61	104	29	5.3	4.5	9.5
Milton CCD.....	4,611	4,015	2,317	57.7	1,698	2.48	2.35	596	29	8.8	3.7	15.0
Milton city (part).....	4,021	3,516	2,015	57.3	1,501	2.47	2.37	505	23	8.8	3.4	15.1
Munson CCD.....	724	610	504	82.6	106	2.60	2.78	114	47	1.8	0.8	6.2
Munson CDP.....	162	140	109	77.9	31	2.58	2.94	22	6	2.1	0.0	8.8
Springhill CDP.....	63	57	47	82.5	10	2.87	2.50	6	0	5.0	4.1	9.1
Navarre Beach CCD.....	1,856	346	222	64.2	124	1.82	1.89	1,510	742	61.9	38.5	74.1
Navarre Beach CDP.....	1,856	346	222	64.2	124	1.82	1.89	1,510	742	61.9	38.5	74.1
Pace CCD.....	11,732	10,813	8,740	80.8	2,073	2.69	2.81	919	34	4.7	2.8	12.1
Floridatown CDP.....	133	98	66	67.3	32	2.52	2.44	35	5	16.2	4.3	33.3
Milton city (part).....	0	0	0	(X)	0	0.00	0.00	0	0	(X)	(X)	(X)
Pace CDP.....	7,956	7,365	5,989	81.3	1,376	2.69	2.84	591	15	4.6	2.7	12.1
Pea Ridge CDP (part).....	1,279	1,157	802	69.3	355	2.60	2.95	122	3	6.0	3.7	10.8
Wallace CDP.....	690	642	593	92.4	49	2.77	2.59	48	6	3.0	2.6	7.5
Skyline CCD.....	6,421	5,909	4,434	75.0	1,475	2.55	2.66	512	39	4.4	1.8	11.7
Point Baker CDP.....	1,306	1,169	759	64.9	410	2.54	2.60	137	7	7.1	2.2	14.9
Roeville CDP.....	275	242	188	77.7	54	2.52	2.48	33	3	6.2	2.6	16.9
Whiting Field CCD.....	4	4	4	100.0	0	4.00	0.00	0	0	0.0	0.0	(X)
Sarasota County.....	228,413	175,746	131,759	75.0	43,987	2.10	2.21	52,667	31,353	6.8	3.7	14.8
Englewood CCD.....	8,100	6,031	4,953	82.1	1,078	2.89	2.02	2,069	1,258	7.2	4.0	19.7
Englewood CDP (part).....	6,710	5,020	4,041	80.5	979	1.88	1.98	1,690	986	7.4	4.0	19.3
Gulf Gate Estates-Opsey CDP.....	18,426	14,553	10,695	73.5	3,858	1.93	1.95	3,873	2,118	7.7	3.7	17.3
Gulf Gate Estates CDP (part).....	5,064	4,257	2,619	61.5	1,638	1.88	1.89	807	325	7.1	3.5	12.2
Opsey CDP.....	3,415	2,799	2,465	88.1	334	2.17	2.28	616	342	5.5	3.7	16.8
Vamo CDP.....	3,401	2,550	1,519	59.6	1,031	1.75	1.95	851	475	9.5	5.3	15.1
Interior County CCD.....	18,690	14,599	12,178	83.4	2,421	2.04	1.94	4,091	2,794	5.5	3.5	14.4
North Port city (part).....	367	251	215	85.7	36	2.09	2.42	116	90	8.4	9.2	2.7
Plantation CDP.....	3,575	2,618	2,490	95.1	128	1.87	1.95	957	715	6.7	2.1	49.8
South Venice CDP (part).....	109	74	72	97.3	2	1.65	1.00	35	32	3.9	0.0	60.0
Venice city (part).....	1,090	632	543	85.9	89	2.03	2.17	458	252	19.6	19.3	21.4
Longboat Key CCD.....	5,570	2,535	2,389	94.2	146	1.77	1.75	3,035	2,776	7.0	2.7	44.6
Longboat Key town (part).....	5,570	2,535	2,389	94.2	146	1.77	1.75	3,035	2,776	7.0	2.7	44.6
North Port CCD.....	31,694	25,021	19,296	77.1	5,725	2.38	2.77	6,673	2,814	6.0	4.8	9.6
North Port city (part).....	27,619	22,180	16,776	75.6	5,404	2.48	2.80	5,439	1,978	5.8	4.9	8.5
Warm Mineral Springs CDP.....	4,021	2,796	2,484	88.8	312	1.74	2.38	1,225	831	7.2	4.2	25.0
Sarasota CCD.....	102,617	80,408	56,255	70.0	24,153	2.15	2.23	22,209	12,641	7.2	3.4	15.0
Bee Ridge CDP.....	5,043	4,518	3,400	75.3	1,118	2.11	2.08	525	170	4.2	2.9	8.2
Desoto Lakes CDP.....	1,608	1,491	1,113	74.6	378	2.30	2.86	117	33	2.8	2.4	4.1
Fruitville CDP.....	6,076	5,626	3,810	67.7	1,816	2.40	2.15	450	77	3.1	1.5	6.2
Gulf Gate Estates CDP (part).....	1,850	1,437	735	51.1	702	1.77	1.94	413	160	10.5	8.0	13.1
Kensington Park CDP.....	1,719	1,531	1,245	81.3	286	2.41	3.15	188	77	2.8	2.3	5.0
Lake Sarasota CDP.....	1,820	1,703	1,312	77.0	391	2.60	3.24	117	18	2.6	2.0	4.6
North Sarasota CDP.....	3,314	2,798	2,145	76.7	653	2.32	3.02	516	224	6.0	3.4	13.8
Ridge Wood Heights CDP.....	2,477	2,216	1,489	67.2	727	2.14	2.21	261	73	4.4	2.8	7.6
Sarasota city.....	29,151	23,142	13,111	56.7	10,031	2.01	2.19	6,009	2,851	8.0	4.5	12.1
Sarasota Springs CDP.....	7,096	6,207	4,887	78.7	1,320	2.21	2.71	889	422	3.5	2.3	7.5
Siesta Key CDP.....	8,146	3,500	2,915	83.3	585	1.90	1.73	4,646	3,338	25.2	3.6	64.3
Southgate CDP.....	3,993	3,416	2,374	69.5	1,042	1.99	2.34	577	292	3.7	2.2	6.9
South Gate Ridge CDP.....	2,796	2,514	1,739	69.2	775	2.18	2.45	282	79	3.9	1.9	8.1
South Sarasota CDP.....	2,749	2,395	1,722	71.9	673	2.06	2.09	354	128	5.7	5.0	7.3
The Meadows CDP.....	3,359	2,312	1,780	77.0	532	1.75	1.46	1,047	745	8.0	4.0	19.1
Venice CCD.....	43,316	32,599	25,993	79.7	6,606	1.95	1.93	10,717	6,952	6.4	3.8	15.2
Laurel CDP.....	5,482	4,160	3,413	82.0	747	1.96	2.00	1,322	791	7.2	4.8	16.9
Nokomis CDP.....	1,833	1,510	1,070	70.9	440	2.08	2.13	323	131	6.8	4.1	12.7
South Venice CDP (part).....	7,654	6,270	4,947	78.9	1,323	2.17	2.34	1,384	689	4.3	2.7	9.6
Venice city (part).....	16,238	10,963	8,057	73.5	2,906	1.76	1.60	5,275	3,813	8.2	4.5	17.2
Venice Gardens CDP.....	3,956	3,336	2,726	81.7	610	2.05	2.46	620	288	4.1	2.7	9.7
Seminole County.....	181,307	164,706	109,499	66.5	55,207	2.61	2.41	16,601	1,401	5.8	3.0	10.9
Casselberry-Altamonte Springs CCD.....	91,138	82,478	52,370	63.5	30,108	2.48	2.28	8,660	615	6.3	3.1	11.4
Altamonte Springs city.....	22,088	19,126	8,086	42.3	11,040	2.21	2.10	2,962	193	9.7	4.9	13.0
Casselberry city.....	12,708	11,430	6,545	57.3	4,885	2.29	2.29	1,278	107	5.9	3.2	9.4
Fern Park CDP.....	3,690	3,345	2,250	67.3	1,095	2.32	2.18	345	19	6.6	2.1	14.9
Forest City CDP.....	5,603	5,179	3,342	64.5	1,837	2.75	2.41	424	35	4.9	2.5	9.1
Goldenrod CDP (part).....	2,411	2,261	1,717	75.9	544	2.48	2.90	150	8	3.5	2.3	7.0
Longwood city (part).....	4,810	4,426	3,032	68.5	1,394	2.63	2.47	384	13	5.7	3.4	10.3
Wekiwa Springs CDP.....	9,413	8,677	6,919	79.7	1,758	2.58	2.34	736	98	4.1	2.3	10.8
Winter Springs city (part).....	8,865	8,166	6,108	74.8	2,058	2.57	2.56	699	64	4.6	3.0	9.1
Oviedo CCD.....	35,487	33,311	25,767	77.4	7,544	2.83	2.70	2,176	274	3.2	2.1	6.7
Black Hammock CDP.....	439	415	354	85.3	61	2.79	2.16	24	3	1.4	1.1	3.2
Chuluota CDP.....	961	896	727	81.1	169	2.74	2.84	65	3	4.1	2.5	10.1

Table 11.
Housing Occupancy and Tenure: 2010—Con.

[For information on confidentiality protection, nonsampling error, and definitions, see Selected Appendixes at <www.census.gov/prod/cen2010/cph-1-a.pdf>]

State County County Subdivision Place	Total housing units	Occupied housing units						Vacant housing units																																																																																																																																																																																																																																																																																																																																																																																																																																																																																																																																																																																																																																																																																																																																																																																																																																																																																																																																																																																																																																																																							
		Total	Owner occupied		Renter occupied	Average household size		Total	For seasonal, recrea- tional, or occasional use	Vacancy rate																																																																																																																																																																																																																																																																																																																																																																																																																																																																																																																																																																																																																																																																																																																																																																																																																																																																																																																																																																																																																																																																					
			Number	Percent of occupied housing units		Owner- occupied units	Renter- occupied units			Available housing	Home- owner	Rental																																																																																																																																																																																																																																																																																																																																																																																																																																																																																																																																																																																																																																																																																																																																																																																																																																																																																																																																																																																																																																																																			
Seminole County—Con. Oviedo CCD—Con. Geneva CDP..... Oviedo city..... Winter Springs city (part)..... Sanford CCD..... Heathrow CDP..... Lake Mary city..... Longwood city (part)..... Midway CDP..... Sanford city..... Winter Springs city (part)..... Sumter County..... Bushnell-Center Hill CCD..... Bushnell city..... Center Hill city..... Lake Panasoffkee CDP (part)..... Webster city..... Wildwood city (part)..... Wildwood CCD..... Coleman city..... Lake Panasoffkee CDP (part)..... The Villages CDP (part)..... Wildwood city (part)..... Suwannee County..... Branford CCD..... Branford town..... Dowling Park CCD..... Live Oak CCD..... Live Oak city..... McAlpin-Wellborn CCD..... Taylor County..... Perry North CCD..... Perry city..... Perry South CCD..... Steinhatchee CDP..... Union County..... Lake Butler CCD..... Lake Butler city..... Raiford CCD..... Raiford town..... Worthington Springs CCD..... Worthington Springs town..... Volusia County..... Central Volusia CCD..... Daytona Beach city (part)..... Edgewater city (part)..... Glencoe CDP (part)..... New Smyrna Beach city (part)..... Ormond Beach city (part)..... Port Orange city (part)..... Samsula-Spruce Creek CDP..... Daytona Beach CCD..... Daytona Beach city (part)..... Holly Hill city (part)..... DeBary-Orange City CCD..... DeBary city (part)..... Orange City city..... DeLand CCD..... DeLand city..... DeLand Southwest CDP..... De Leon Springs CDP..... Lake Helen city (part)..... North DeLand CDP..... West DeLand CDP..... Deltona CCD..... DeBary city (part)..... Deltona city..... Lake Helen city (part)..... New Smyrna Beach CCD..... Edgewater city (part)..... Glencoe CDP (part)..... New Smyrna Beach city (part)..... Oak Hill city..... Ponce Inlet town (part)..... Port Orange city (part).....																																																																																																																																																																																																																																																																																																																																																																																																																																																																																																																																																																																																																																																																																																																																																																																																																																																																																																																																																																																																																																																																															

Table 11.

Housing Occupancy and Tenure: 2010—Con.

[For information on confidentiality protection, nonsampling error, and definitions, see Selected Appendixes at <www.census.gov/prod/cen2010/cph-1-a.pdf>]

State County County Subdivision Place	Total housing units	Occupied housing units						Vacant housing units				
		Total	Owner occupied		Renter occupied	Average household size		Total	For seasonal, recrea- tional, or occasional use	Vacancy rate		
			Number	Percent of occupied housing units		Owner- occupied units	Renter- occupied units			Available housing	Home- owner	Rental
Volusia County—Con.												
North Peninsula CCD.....	18,590	12,743	8,219	64.5	4,524	1.90	1.98	5,847	3,520	11.3	5.2	20.7
Daytona Beach city (part).....	8,118	5,522	2,735	49.5	2,787	1.84	1.87	2,596	1,293	14.4	6.5	21.0
Flagler Beach city (part).....	68	34	32	94.1	2	1.72	2.50	34	29	2.8	0.0	33.3
Ormond Beach city (part).....	3,692	2,796	2,111	75.5	685	2.06	2.11	896	524	8.6	3.7	21.2
Ormond-by-the-Sea CDP.....	5,901	3,798	2,827	74.4	971	1.86	2.22	2,103	1,521	9.2	5.1	19.2
Ormond Beach CCD.....	28,492	24,412	17,397	71.3	7,015	2.16	2.19	4,080	1,010	6.5	3.6	12.9
Daytona Beach city (part).....	238	212	166	78.3	46	2.42	3.00	26	9	1.8	1.7	2.1
Holly Hill city (part).....	6,897	5,432	2,949	54.3	2,483	2.08	2.17	1,465	239	8.9	5.3	12.8
Ormond Beach city (part).....	13,586	12,124	9,415	77.7	2,709	2.17	2.10	1,462	384	5.1	2.6	13.0
Pierson-Seville CCD.....	3,645	2,888	2,313	80.1	575	2.67	3.41	757	358	5.6	4.0	11.2
Pierson town.....	540	486	336	69.1	150	3.19	4.02	54	2	4.1	2.9	6.8
Seville CDP.....	257	200	157	78.5	43	2.88	3.77	57	16	3.8	1.9	10.0
Port Orange CCD.....	34,965	30,224	21,283	70.4	8,941	2.14	2.17	4,741	1,761	6.3	4.1	11.3
Daytona Beach city (part).....	4,716	3,912	2,597	66.4	1,315	1.82	1.96	804	392	6.8	4.0	11.9
Ponce Inlet town (part).....	0	0	0	(X)	0	0.00	0.00	0	0	(X)	(X)	(X)
Port Orange city (part).....	22,073	19,500	14,063	72.1	5,437	2.23	2.20	2,573	965	5.2	3.0	10.3
South Daytona city (part).....	6,606	5,532	3,515	63.5	2,017	2.18	2.24	1,074	240	9.8	7.4	13.7
South Peninsula CCD.....	11,256	5,822	4,435	76.2	1,387	1.90	1.93	5,434	4,269	11.9	5.4	27.8
Daytona Beach city (part).....	1,006	826	587	71.1	239	2.11	2.16	180	82	7.6	4.2	14.9
Daytona Beach Shores city.....	5,963	2,428	1,758	72.4	670	1.71	1.76	3,535	2,881	16.3	7.5	32.9
Ponce Inlet town (part).....	2,916	1,535	1,323	86.2	212	1.96	2.06	1,381	1,137	8.2	4.4	26.3
Port Orange city (part).....	250	171	115	67.3	56	1.88	1.71	79	9	26.7	4.2	50.0
South Daytona city (part).....	0	0	0	(X)	0	0.00	0.00	0	0	(X)	(X)	(X)
Wakulla County.....	12,804	10,490	8,469	80.7	2,021	2.57	2.78	2,314	1,057	5.9	3.7	14.1
East Wakulla CCD.....	9,596	8,323	6,723	80.8	1,600	2.61	2.83	1,273	430	5.2	3.0	13.2
Crawfordville CDP.....	1,506	1,342	996	74.2	346	2.65	2.73	164	11	7.5	3.3	17.9
St. Marks city.....	206	145	101	69.7	44	2.02	2.02	61	37	8.8	11.4	2.2
West Wakulla CCD.....	3,208	2,167	1,746	80.6	421	2.40	2.57	1,041	627	8.6	6.1	17.5
Panacea CDP.....	521	343	225	65.6	118	2.29	2.54	178	94	11.1	8.5	15.7
Sopchoppy city.....	268	194	147	75.8	47	2.28	2.60	74	21	6.5	1.9	19.0
Walton County.....	45,132	22,301	16,194	72.6	6,107	2.32	2.51	22,831	15,780	17.1	6.1	36.6
De Funiak Springs CCD.....	6,733	5,330	3,708	69.6	1,622	2.38	2.60	1,403	384	9.4	4.1	19.5
De Funiak Springs city (part).....	2,709	2,159	1,322	61.2	837	2.26	2.46	550	78	11.0	3.8	20.5
Freeport CCD.....	5,360	3,855	2,820	73.2	1,035	2.37	2.64	1,505	721	9.9	6.6	17.9
Freeport city.....	919	702	476	67.8	226	2.52	2.61	217	25	17.0	7.9	31.3
Paxton-Darlington CCD.....	4,654	3,716	3,103	83.5	613	2.45	2.73	938	232	5.1	2.8	15.5
Paxton town.....	310	259	214	82.6	45	2.43	2.73	51	6	2.6	0.9	10.0
Redbay CCD.....	1,438	1,167	947	81.1	220	2.50	2.50	271	64	2.7	1.1	9.0
De Funiak Springs city (part).....	4	1	1	100.0	0	2.00	0.00	3	1	0.0	0.0	(X)
Walton Beaches CCD.....	26,947	8,233	5,616	68.2	2,617	2.17	2.36	18,714	14,379	29.1	9.5	51.1
Miramar Beach CDP.....	12,385	3,002	2,073	69.1	929	2.00	2.04	9,383	7,079	38.5	6.7	64.2
Washington County.....	10,796	8,864	6,894	77.8	1,970	2.48	2.60	1,932	641	4.4	2.8	9.7
Caryville CCD.....	1,706	1,345	1,108	82.4	237	2.59	2.51	361	152	3.2	2.0	8.1
Caryville town.....	115	98	62	63.3	36	2.60	2.67	17	1	3.9	0.0	10.0
Chipley CCD.....	3,662	3,220	2,227	69.2	993	2.48	2.58	442	48	4.8	2.3	9.9
Chipley city.....	1,615	1,380	785	56.9	595	2.48	2.60	235	17	7.5	4.8	10.7
Vernon CCD.....	5,428	4,299	3,559	82.8	740	2.44	2.66	1,129	441	4.5	3.3	9.9
Ebro town.....	127	105	73	69.5	32	2.62	2.47	22	5	4.5	0.0	13.5
Vernon city.....	360	277	188	67.9	89	2.24	2.75	83	17	9.2	2.1	21.2
Wausau town.....	186	155	115	74.2	40	2.36	2.80	31	6	3.7	0.9	11.1

Table 12.
Housing Occupancy and Tenure: 2010

[For information on confidentiality protection, nonsampling error, and definitions, see Selected Appendixes at <www.census.gov/prod/cen2010/cph-1-a.pdf>]

State County Place	Total housing units	Occupied housing units						Vacant housing units				
		Total	Owner occupied		Renter occupied	Average household size		Total	For seasonal, recrea- tional, or occasional use	Vacancy rate		
			Number	Percent of occupied housing units		Owner- occupied units	Renter- occupied units			Available housing	Home- owner	Rental
Florida.....	8,989,580	7,420,802	4,998,979	67.4	2,421,823	2.47	2.49	1,568,778	657,070	7.1	3.8	13.2
COUNTY												
Alachua County.....	112,766	100,516	54,768	54.5	45,748	2.41	2.22	12,250	1,042	7.6	3.1	12.4
Baker County.....	9,687	8,772	6,813	77.7	1,959	2.82	2.83	915	173	3.8	2.0	9.5
Bay County.....	99,650	68,438	43,207	63.1	25,231	2.41	2.42	31,212	13,878	15.1	4.2	28.9
Bradford County.....	11,011	9,479	7,235	76.3	2,244	2.53	2.55	1,532	256	6.1	2.6	15.9
Brevard County.....	269,864	229,692	168,841	73.5	60,851	2.33	2.33	40,172	13,549	6.8	3.7	14.4
Broward County.....	810,388	686,047	456,732	66.6	229,315	2.54	2.48	124,341	55,092	5.9	3.3	10.7
Calhoun County.....	5,999	5,061	3,887	76.8	1,174	2.50	2.57	938	231	3.8	1.7	10.2
Charlotte County.....	100,632	73,370	58,475	79.7	14,895	2.09	2.33	27,262	15,411	8.5	5.4	18.8
Citrus County.....	78,026	63,304	52,100	82.3	11,204	2.15	2.39	14,722	6,598	6.5	4.3	15.5
Clay County.....	75,478	68,792	52,567	76.4	16,225	2.76	2.75	6,686	877	4.5	2.9	9.4
Collier County.....	197,298	133,179	96,159	72.2	37,020	2.27	2.67	64,119	44,500	8.8	5.4	16.7
Columbia County.....	28,636	24,941	18,213	73.0	6,728	2.51	2.56	3,695	716	5.9	2.9	13.3
DeSoto County.....	14,590	11,445	8,237	72.0	3,208	2.54	3.15	3,145	1,628	6.7	3.3	14.5
Dixie County.....	9,319	6,316	5,193	82.2	1,123	2.33	2.57	3,003	2,025	6.3	4.0	15.6
Duval County.....	388,486	342,450	211,077	61.6	131,373	2.53	2.36	46,036	2,428	7.6	3.4	13.6
Escambia County.....	136,703	116,238	75,418	64.9	40,820	2.42	2.39	20,465	4,778	8.1	3.0	16.3
Flagler County.....	48,595	39,186	30,020	76.6	9,166	2.31	2.79	9,409	4,489	6.2	4.3	12.0
Franklin County.....	8,652	4,254	3,164	74.4	1,090	2.25	2.39	4,398	3,274	14.6	8.5	28.4
Gadsden County.....	19,506	16,952	12,437	73.4	4,515	2.54	2.80	2,554	395	4.7	2.2	11.0
Gilchrist County.....	7,307	6,121	5,131	83.8	990	2.55	2.76	1,186	528	4.5	3.1	11.1
Glades County.....	6,979	4,533	3,524	77.7	1,009	2.39	2.95	2,446	1,704	7.8	4.2	18.5
Gulf County.....	9,110	5,335	3,988	74.8	1,347	2.31	2.38	3,775	2,322	15.2	5.8	34.3
Hamilton County.....	5,778	4,617	3,434	74.4	1,183	2.49	2.68	1,161	304	3.9	2.4	7.8
Hardee County.....	9,722	8,245	5,733	69.5	2,512	3.03	3.34	1,477	601	4.8	2.5	9.7
Hendry County.....	14,564	12,025	8,324	69.2	3,701	2.98	3.34	2,539	809	6.9	3.7	13.4
Hernando County.....	84,504	71,745	57,774	80.5	13,971	2.33	2.60	12,759	4,194	5.7	3.9	12.5
Highlands County.....	55,386	42,604	32,830	77.1	9,774	2.20	2.54	12,782	6,921	7.8	4.6	17.1
Hillsborough County.....	536,092	474,030	288,819	60.9	185,211	2.62	2.43	62,062	7,032	7.1	3.2	12.5
Holmes County.....	8,641	7,354	5,710	77.6	1,644	2.45	2.55	1,287	289	4.4	1.8	12.5
Indian River County.....	76,346	60,176	45,026	74.8	15,150	2.22	2.39	16,170	7,330	8.3	4.8	17.3
Jackson County.....	21,003	17,417	12,880	74.0	4,537	2.39	2.43	3,586	680	5.9	2.4	14.7
Jefferson County.....	6,632	5,646	4,366	77.3	1,280	2.36	2.43	986	226	3.9	2.2	9.4
Lafayette County.....	3,328	2,580	1,955	75.8	625	2.55	2.88	748	402	4.1	1.7	10.9
Lake County.....	144,996	121,289	92,802	76.5	28,487	2.37	2.57	23,707	8,804	7.3	4.4	15.6
Lee County.....	371,099	259,818	184,477	71.0	75,341	2.25	2.58	111,281	62,137	9.9	6.6	17.2
Leon County.....	124,136	110,945	60,393	54.4	50,552	2.44	2.24	13,191	1,135	7.0	2.7	11.7
Levy County.....	20,123	16,404	13,155	80.2	3,249	2.40	2.63	3,719	1,545	4.5	3.4	8.7
Liberty County.....	3,357	2,525	1,909	75.6	616	2.53	2.69	832	471	6.6	2.2	17.9
Madison County.....	8,481	6,985	5,187	74.3	1,798	2.44	2.57	1,496	472	3.9	1.6	9.9
Manatee County.....	172,690	135,729	96,818	71.3	38,911	2.26	2.55	36,961	19,126	8.0	4.5	15.7
Marion County.....	164,050	137,726	105,075	76.3	32,651	2.28	2.55	26,324	7,426	6.8	4.3	14.0
Martin County.....	78,131	63,899	49,196	77.0	14,703	2.18	2.39	14,232	7,475	6.0	3.6	13.5
Miami-Dade County.....	989,435	867,352	483,874	55.8	383,478	2.98	2.64	122,083	38,302	5.8	3.2	8.9
Monroe County.....	52,764	32,629	18,501	56.7	14,128	2.16	2.21	20,135	15,037	9.1	5.4	13.6
Nassau County.....	35,009	28,794	22,449	78.0	6,345	2.53	2.50	6,215	3,052	6.4	3.6	15.2
Okaloosa County.....	92,407	72,379	47,095	65.1	25,284	2.44	2.42	20,028	6,755	11.3	3.3	22.9
Okeechobee County.....	18,509	14,013	10,184	72.7	3,829	2.57	2.97	4,496	2,561	7.1	3.7	14.9
Orange County.....	487,839	421,847	243,950	57.8	177,897	2.72	2.53	65,992	13,633	8.1	4.2	13.0
Osceola County.....	128,170	90,603	58,541	64.6	32,062	2.88	3.03	37,567	21,655	9.6	5.4	16.3
Palm Beach County.....	664,594	544,227	388,493	71.4	155,734	2.34	2.50	120,367	60,183	6.1	3.4	12.3
Pasco County.....	228,928	189,612	146,239	77.1	43,373	2.39	2.52	39,316	15,634	6.5	3.6	14.9
Pinellas County.....	503,634	415,876	280,458	67.4	135,418	2.18	2.12	87,758	39,103	7.0	3.6	13.2
Polk County.....	281,214	227,485	160,442	70.5	67,043	2.52	2.76	53,729	23,241	8.0	4.3	15.7
Putnam County.....	37,337	29,409	22,333	75.9	7,076	2.42	2.66	7,928	3,573	6.3	3.9	13.3
St. Johns County.....	89,830	75,338	57,862	76.8	17,476	2.53	2.34	14,492	6,617	6.1	3.7	13.2
St. Lucie County.....	137,029	108,523	80,766	74.4	27,757	2.44	2.80	28,506	12,486	7.5	4.6	15.2
Santa Rosa County.....	64,760	56,910	43,453	76.4	13,457	2.58	2.60	7,850	1,667	5.9	2.9	14.4
Sarasota County.....	228,413	175,746	131,759	75.0	43,987	2.10	2.21	52,667	31,353	6.8	3.7	14.8
Seminole County.....	181,307	164,706	109,499	66.5	55,207	2.61	2.41	16,601	1,401	5.8	3.0	10.9
Sumter County.....	53,026	41,361	37,085	89.7	4,276	1.99	2.47	11,665	6,871	6.5	3.5	26.1
Suwannee County.....	19,164	15,953	12,003	75.2	3,950	2.47	2.68	3,211	1,053	4.9	2.8	10.7
Taylor County.....	11,004	7,920	6,059	76.5	1,861	2.40	2.56	3,084	1,924	6.9	3.4	16.8
Union County.....	4,508	4,048	2,885	71.3	1,163	2.64	2.71	460	40	5.7	1.6	14.5
Volusia County.....	254,226	208,236	150,443	72.2	57,793	2.31	2.31	45,990	20,178	7.1	4.0	14.3
Wakulla County.....	12,804	10,490	8,469	80.7	2,021	2.57	2.78	2,314	1,057	5.9	3.7	14.1
Walton County.....	45,132	22,301	16,194	72.6	6,107	2.32	2.51	22,831	15,780	17.1	6.1	36.6
Washington County.....	10,796	8,864	6,894	77.8	1,970	2.48	2.60	1,932	641	4.4	2.8	9.7

Table 12.

Housing Occupancy and Tenure: 2010—Con.

[For information on confidentiality protection, nonsampling error, and definitions, see Selected Appendixes at <www.census.gov/prod/cen2010/cph-1-a.pdf>]

State County Place	Total housing units	Occupied housing units						Vacant housing units				
		Total	Owner occupied		Renter occupied	Average household size		Total	For seasonal, recreational, or occasional use	Vacancy rate		
			Number	Percent of occupied housing units		Owner- occupied units	Renter- occupied units			Available housing	Home- owner	Rental
PLACE												
Acacia Villas CDP, Palm Beach County.....	137	126	58	46.0	68	3.40	3.38	11	0	4.5	3.3	5.5
Alachua city, Alachua County.....	4,037	3,620	2,698	74.5	922	2.45	2.66	417	37	7.4	3.4	17.3
Alafaya CDP, Orange County.....	30,012	27,270	17,249	63.3	10,021	2.99	2.65	2,742	257	5.5	3.8	8.2
Alford town, Jackson County.....	240	202	144	71.3	58	2.42	2.41	38	6	4.6	2.0	10.3
Allentown CDP, Santa Rosa County.....	389	347	292	84.1	55	2.61	2.38	42	4	1.7	1.7	1.8
Altamonte Springs city, Seminole County.....	22,088	19,126	8,086	42.3	11,040	2.21	2.10	2,962	193	9.7	4.9	13.0
Altha town, Calhoun County.....	253	219	144	65.8	75	2.30	2.73	34	4	5.2	3.4	8.4
Altosna CDP, Lake County.....	48	41	30	73.2	11	2.10	2.36	7	4	4.7	3.2	8.3
Alturas CDP, Polk County.....	1,690	1,426	1,127	79.0	299	2.84	3.28	264	81	4.8	4.7	5.3
Alva CDP, Lee County.....	1,257	1,044	926	88.7	118	2.46	2.69	213	79	4.2	3.7	7.8
Andrews CDP, Levy County.....	361	308	255	82.8	53	2.53	2.91	53	11	4.0	3.0	8.5
Anna Maria city, Manatee County.....	1,559	796	636	79.9	160	1.91	1.79	763	621	13.7	2.4	40.5
Apalachicola city, Franklin County.....	1,352	992	615	62.0	377	2.21	2.29	360	153	10.2	7.3	14.8
Apollo Beach CDP, Hillsborough County.....	6,694	5,703	4,680	82.1	1,023	2.40	2.74	991	355	6.2	5.4	10.0
Apopka city, Orange County.....	15,707	14,360	11,149	77.6	3,211	2.81	3.14	1,347	141	5.0	3.8	8.9
Arcadia city, DeSoto County.....	2,955	2,541	1,333	52.5	1,208	2.77	2.80	414	50	7.3	3.9	10.7
Archer city, Alachua County.....	517	453	293	64.7	160	2.36	2.66	64	4	4.2	1.7	8.6
Aripeka CDP.....	234	149	96	64.4	53	1.92	2.34	85	22	15.7	1.9	32.9
Hernando County (part).....	52	35	21	60.0	14	1.86	2.36	17	8	7.1	0.0	16.7
Pasco County (part).....	182	114	75	65.8	39	1.93	2.33	68	14	18.2	2.5	37.5
Asbury Lake CDP, Clay County.....	3,048	2,848	2,537	89.1	311	3.00	3.53	200	15	3.5	2.9	7.7
Astatula town, Lake County.....	750	626	510	81.5	116	2.79	3.34	124	56	3.7	2.8	7.1
Astor CDP, Lake County.....	1,084	673	542	80.5	131	2.29	2.40	411	268	11.7	8.0	24.2
Atlantic Beach city, Duval County.....	6,174	5,524	3,621	65.6	1,903	2.29	2.28	650	202	5.5	1.8	11.7
Atlantis city, Palm Beach County.....	1,232	983	902	91.8	81	2.01	2.21	249	205	2.5	1.8	9.0
Auburndale city, Polk County.....	5,670	4,933	3,493	70.8	1,440	2.65	2.86	737	143	6.3	3.9	11.8
Aucilla CDP, Jefferson County.....	61	50	37	74.0	13	1.86	2.38	11	1	5.7	2.6	13.3
Avalon CDP, Santa Rosa County.....	326	284	221	77.8	63	2.32	2.63	42	9	8.1	5.2	17.1
Aventura city, Miami-Dade County.....	26,120	17,892	11,756	65.7	6,136	1.95	2.07	8,228	5,506	7.6	5.1	12.1
Avon Park city, Highlands County.....	4,162	3,254	1,851	56.9	1,403	2.46	2.90	908	230	11.2	5.3	17.9
Azalea Park CDP, Orange County.....	4,948	4,428	2,328	52.6	2,100	2.88	2.76	520	19	6.9	3.3	10.6
Babson Park CDP, Polk County.....	462	381	284	74.5	97	2.70	3.02	81	44	4.5	1.7	11.7
Bagdad CDP, Santa Rosa County.....	1,632	1,464	1,124	76.8	340	2.50	2.75	168	15	4.4	2.5	10.0
Baldwin town, Duval County.....	664	588	332	56.5	256	2.57	2.23	76	6	7.5	4.0	11.7
Bal Harbour village, Miami-Dade County.....	2,780	1,319	826	62.6	493	1.98	1.78	1,461	1,221	9.4	6.9	13.4
Balm CDP, Hillsborough County.....	520	465	379	81.5	86	3.04	3.52	55	4	5.3	2.1	17.3
Bardmoor CDP, Pinellas County.....	4,465	3,944	3,256	82.6	688	2.42	2.72	521	215	4.5	2.9	11.5
Bartow city, Polk County.....	7,130	6,254	3,970	63.5	2,284	2.60	2.52	876	100	6.9	3.3	12.6
Bascom town, Jackson County.....	56	48	39	81.3	9	2.33	3.33	8	1	0.0	0.0	0.0
Bay Harbor Islands town, Miami-Dade County.....	3,199	2,599	1,445	55.6	1,154	2.13	2.21	600	285	7.2	3.7	11.3
Bay Hill CDP, Orange County.....	2,072	1,835	1,673	91.2	162	2.67	2.59	237	85	4.2	3.6	9.8
Bay Lake city, Orange County.....	17	17	14	82.4	3	2.57	3.67	0	0	0.0	0.0	0.0
Bayonet Point CDP, Pasco County.....	13,091	10,727	7,844	73.1	2,883	2.08	2.40	2,364	711	7.6	4.4	15.5
Bay Pines CDP, Pinellas County.....	1,638	1,378	1,153	83.7	225	2.00	2.10	260	146	4.1	3.1	9.2
Bayport CDP, Hernando County.....	39	21	13	61.9	8	1.77	2.50	18	15	4.5	7.1	0.0
Bayshore Gardens CDP, Manatee County...	9,744	7,557	4,907	64.9	2,650	1.96	2.52	2,187	914	9.3	4.5	17.1
Beacon Square CDP, Pasco County.....	4,130	3,239	2,404	74.2	835	2.07	2.66	891	368	7.2	5.3	12.3
Bear Creek CDP, Pinellas County.....	1,217	991	693	69.9	298	2.02	1.84	226	130	3.7	2.0	7.5
Bee Ridge CDP, Sarasota County.....	5,043	4,518	3,400	75.3	1,118	2.11	2.08	525	170	4.2	2.9	8.2
Bell town, Gilchrist County.....	202	172	121	70.3	51	2.45	3.14	30	4	6.5	3.2	13.6
Bellair-Meadowbrook Terrace CDP, Clay County.....	5,815	5,296	2,666	50.3	2,630	2.51	2.49	519	18	6.7	2.7	10.4
Belleair town, Pinellas County.....	2,232	1,822	1,550	85.1	272	2.07	2.03	410	205	6.0	3.9	16.7
Belleair Beach city, Pinellas County.....	1,105	749	670	89.5	79	2.08	2.14	356	278	5.1	4.1	12.1
Belleair Bluffs city, Pinellas County.....	1,386	1,133	731	64.5	402	1.83	1.73	253	146	5.6	3.8	8.6
Belleair Shore town, Pinellas County.....	55	45	40	88.9	5	2.35	3.00	10	7	4.2	4.7	0.0
Belle Glade city, Palm Beach County.....	6,368	5,651	2,165	38.3	3,486	3.30	2.92	717	92	7.7	1.4	11.1
Belle Isle city, Orange County.....	2,625	2,403	2,119	88.2	284	2.47	2.62	222	29	4.9	2.0	22.2
Bellevue city, Marion County.....	2,324	1,928	1,171	60.7	757	2.30	2.34	396	57	9.8	5.5	15.7
Bellview CDP, Escambia County.....	10,022	9,185	6,481	70.6	2,704	2.49	2.68	837	18	5.2	2.6	10.8
Berrydale CDP, Santa Rosa County.....	141	120	106	88.3	14	2.50	3.43	21	1	1.6	0.9	6.7
Beverly Beach town, Flagler County.....	321	208	185	88.9	23	1.62	1.65	113	60	17.9	13.8	40.0
Beverly Hills CDP, Citrus County.....	4,986	4,140	2,983	72.1	1,157	1.86	2.50	846	159	7.6	5.8	11.8
Big Coppitt Key CDP, Monroe County.....	1,413	1,062	658	62.0	404	2.35	2.25	351	222	6.0	3.9	9.1
Big Pine Key CDP, Monroe County.....	2,981	1,956	1,362	69.6	594	2.08	2.22	1,025	706	9.5	5.6	17.4
Biscayne Park village, Miami-Dade County..	1,324	1,201	838	69.8	363	2.56	2.49	123	3	4.0	1.9	8.5
Bithlo CDP, Orange County.....	3,175	2,793	2,171	77.7	622	2.93	3.07	382	37	6.3	3.4	15.1
Black Diamond CDP, Citrus County.....	609	464	411	88.6	53	2.16	1.66	145	101	6.8	4.6	20.9
Black Hammock CDP, Seminole County.....	439	415	354	85.3	61	2.79	2.16	24	3	1.4	1.1	3.2
Bloomington CDP, Hillsborough County.....	8,419	7,933	6,650	83.8	1,283	2.85	2.91	486	24	2.8	1.7	8.2
Blountstown city, Calhoun County.....	1,045	940	608	64.7	332	2.36	2.45	105	13	3.1	1.9	5.1

Table 12.

Housing Occupancy and Tenure: 2010—Con.

[For information on confidentiality protection, nonsampling error, and definitions, see Selected Appendixes at <www.census.gov/prod/cen2010/cph-1-a.pdf>]

State County Place	Total housing units	Occupied housing units						Vacant housing units				
		Total	Owner occupied		Renter occupied	Average household size		Total	For seasonal, recrea- tional, or occasional use	Vacancy rate		
			Number	Percent of occupied housing units		Owner- occupied units	Renter- occupied units			Available housing	Home- owner	Rental
PLACE—Con.												
Boca Raton city, Palm Beach County.....	44,539	36,778	25,815	70.2	10,963	2.25	2.10	7,761	4,973	4.8	2.5	9.7
Bokeelia CDP, Lee County.....	1,385	806	686	85.1	120	2.16	2.50	579	387	15.5	5.2	47.6
Bonifay city, Holmes County.....	1,267	1,090	589	54.0	501	2.34	2.50	177	11	6.2	3.6	9.0
Bonita Springs city, Lee County.....	31,716	20,017	15,509	77.5	4,508	2.05	2.67	11,699	8,918	8.4	5.1	18.1
Boulevard Gardens CDP, Broward County...	475	419	231	55.1	188	3.21	2.84	56	1	5.0	2.1	8.3
Bowling Green city, Hardee County.....	1,006	792	560	70.7	232	3.46	4.06	214	111	4.5	3.6	6.4
Boynton Beach city, Palm Beach County.....	36,289	29,104	19,316	66.4	9,788	2.28	2.36	7,185	3,330	7.8	4.6	13.7
Bradenton city, Manatee County.....	26,767	21,405	11,839	55.3	9,566	2.17	2.31	5,362	1,882	11.0	6.2	16.4
Bradenton Beach city, Manatee County.....	1,859	643	421	65.5	222	1.77	1.92	1,216	709	42.1	5.3	66.3
Bradley Junction CDP, Polk County.....	279	249	186	74.7	63	2.46	3.30	30	0	2.0	1.1	4.5
Brandon CDP, Hillsborough County.....	43,352	39,857	22,900	57.5	16,957	2.65	2.34	3,495	205	5.0	2.3	8.5
Branford town, Suwannee County.....	347	277	157	56.7	120	2.32	2.90	70	9	9.7	5.4	14.8
Brent CDP, Escambia County.....	8,074	7,086	4,110	58.0	2,976	2.49	2.74	988	15	7.8	3.4	13.3
Brewster CDP, Polk County.....	1	1	1	100.0	0	3.00	0.00	0	0	0.0	0.0	(X)
Briny Breezes town, Palm Beach County.....	800	372	327	87.9	45	1.62	1.60	428	389	4.0	1.2	19.4
Bristol city, Liberty County.....	404	365	243	66.6	122	2.35	2.70	39	6	5.2	1.2	12.2
Broadview Park CDP, Broward County.....	2,280	2,089	1,119	53.6	970	3.24	3.54	191	7	4.4	2.1	6.9
Bronson town, Levy County.....	498	427	304	71.2	123	2.57	2.66	71	16	3.8	3.5	4.5
Brooker town, Bradford County.....	154	138	124	89.9	14	2.40	2.93	16	2	6.1	3.1	26.3
Brookridge CDP, Hernando County.....	2,841	2,319	2,092	90.2	227	1.84	2.52	522	257	6.0	5.1	13.5
Brooksville city, Hernando County.....	4,339	3,504	2,068	59.0	1,436	2.04	2.18	835	186	11.4	6.4	17.9
Brownsdale CDP, Santa Rosa County.....	201	173	161	93.1	12	2.71	2.83	28	1	4.4	1.2	33.3
Brownsville CDP, Miami-Dade County.....	5,797	5,044	2,018	40.0	3,026	3.25	2.86	753	11	7.2	2.9	9.8
Buckhead Ridge CDP, Glades County.....	1,227	714	602	84.3	112	2.00	2.21	513	394	11.0	7.2	26.9
Buckingham CDP, Lee County.....	1,705	1,484	1,301	87.7	183	2.67	3.02	221	29	5.3	4.3	12.0
Buenaventura Lakes CDP, Osceola County.....	9,340	8,174	5,812	71.1	2,362	3.06	3.51	1,166	280	4.9	3.0	9.1
Bunnell city, Flagler County.....	1,354	1,052	543	51.6	509	2.27	2.21	302	27	14.3	9.5	18.9
Burnt Store Marina CDP, Lee County.....	1,961	970	911	93.9	59	1.86	1.63	991	759	11.0	5.8	50.4
Bushnell city, Sumter County.....	1,205	921	628	68.2	293	2.22	2.36	284	161	7.8	4.8	13.7
Butler Beach CDP, St. Johns County.....	4,537	2,471	1,947	78.8	524	1.95	2.19	2,066	1,555	15.1	3.0	41.8
Cabana Colony CDP, Palm Beach County...	974	894	651	72.8	243	2.54	3.02	80	8	5.9	4.9	8.3
Callahan town, Nassau County.....	529	475	228	48.0	247	2.52	2.22	54	3	7.4	6.5	8.1
Callaway city, Bay County.....	6,590	5,697	3,591	63.0	2,106	2.51	2.53	893	47	9.9	3.2	19.3
Campbell CDP, Osceola County.....	1,643	1,189	699	58.8	490	2.12	1.72	454	102	19.4	4.9	33.8
Campbellton town, Jackson County.....	140	99	73	73.7	26	2.37	2.19	41	5	5.5	7.3	0.0
Canal Point CDP, Palm Beach County.....	182	145	95	65.5	50	2.78	2.06	37	0	18.1	2.1	37.5
Cape Canaveral city, Brevard County.....	8,295	5,626	2,857	50.8	2,769	1.72	1.80	2,669	1,535	14.3	6.1	21.5
Cape Coral city, Lee County.....	78,948	60,767	44,074	72.5	16,693	2.43	2.79	18,181	6,706	8.4	6.6	12.9
Captiva CDP, Lee County.....	1,446	293	182	62.1	111	1.81	1.34	1,153	885	23.1	4.7	41.6
Carrabelle city, Franklin County.....	988	560	360	64.3	200	2.24	2.51	428	218	19.7	12.8	29.6
Carrollwood CDP, Hillsborough County.....	15,340	14,141	9,765	69.1	4,376	2.44	2.17	1,199	104	3.9	2.3	7.4
Caryville town, Washington County.....	115	98	62	63.3	36	2.60	2.67	17	1	3.9	0.0	10.0
Casselberry city, Seminole County.....	12,708	11,430	6,545	57.3	4,885	2.29	2.29	1,278	107	5.9	3.2	9.4
Cedar Grove CDP, Bay County.....	1,481	1,263	782	61.9	481	2.65	2.76	218	13	10.1	2.4	20.3
Cedar Key city, Levy County.....	584	365	275	75.3	90	1.85	2.09	219	135	12.8	5.8	28.9
Celebration CDP, Osceola County.....	4,086	2,848	1,758	61.7	1,090	2.71	2.45	1,238	585	10.6	7.5	15.3
Center Hill city, Sumter County.....	486	316	218	69.0	98	2.85	3.73	170	100	9.7	10.2	8.4
Century town, Escambia County.....	765	644	414	64.3	230	2.45	2.61	121	14	4.7	1.6	9.8
Charleston Park CDP, Lee County.....	106	86	59	68.6	27	2.59	2.41	20	0	4.4	3.3	6.9
Charlotte Harbor CDP, Charlotte County.....	2,736	1,900	1,000	52.6	900	1.74	1.72	836	296	18.3	12.8	23.6
Charlotte Park CDP, Charlotte County.....	1,730	1,172	1,038	88.6	134	1.92	2.44	558	426	6.8	4.7	19.9
Chattahoochee city, Gadsden County.....	1,155	940	546	58.1	394	2.23	2.48	215	21	8.9	3.2	15.7
Cheval CDP, Hillsborough County.....	4,702	4,412	2,305	52.2	2,107	2.87	1.94	290	31	3.6	2.3	4.9
Chiefland city, Levy County.....	1,047	905	440	48.6	465	2.34	2.59	142	12	6.4	4.7	7.9
Chipley city, Washington County.....	1,615	1,380	785	56.9	595	2.48	2.60	235	17	7.5	4.8	10.7
Chokoloskee CDP, Collier County.....	255	163	127	77.9	36	2.13	2.47	92	60	13.3	5.2	33.3
Christmas CDP, Orange County.....	492	422	338	80.1	84	2.66	2.93	70	7	7.6	6.4	12.1
Chuluota CDP, Seminole County.....	961	896	727	81.1	169	2.74	2.84	65	3	4.1	2.5	10.1
Chumuckla CDP, Santa Rosa County.....	385	339	293	86.4	46	2.49	2.59	46	8	4.8	2.7	16.4
Cinco Bayou town, Okaloosa County.....	268	221	94	42.5	127	1.62	1.82	47	17	9.0	6.0	11.1
Citrus Hills CDP, Citrus County.....	4,037	3,402	3,150	92.6	252	2.14	2.38	635	292	6.9	3.5	35.0
Citrus Park CDP, Hillsborough County.....	9,583	9,025	6,236	69.1	2,789	2.72	2.62	558	46	3.2	2.2	5.6
Citrus Springs CDP, Citrus County.....	4,017	3,448	2,857	82.9	591	2.38	3.08	569	146	6.4	5.4	11.1
Clarcona CDP, Orange County.....	1,496	1,265	1,014	80.2	251	2.36	2.39	231	59	7.6	2.9	22.7
Clearwater city, Pinellas County.....	59,156	47,638	28,031	58.8	19,607	2.17	2.21	11,518	5,385	8.1	4.3	13.1
Clermont city, Lake County.....	12,730	11,216	7,650	68.2	3,566	2.54	2.55	1,514	450	5.9	4.0	9.6
Cleveland CDP, Charlotte County.....	1,880	1,405	1,100	78.3	305	2.06	2.37	475	235	8.2	4.5	19.4
Clewiston city, Hendry County.....	2,684	2,320	1,555	67.0	765	3.02	3.05	364	75	6.1	2.3	12.8
Cloud Lake town, Palm Beach County.....	65	59	27	45.8	32	2.44	2.16	6	1	1.7	0.0	3.0
Cobbtown CDP, Santa Rosa County.....	34	31	27	87.1	4	2.11	2.50	3	0	0.0	0.0	0.0
Cocoa city, Brevard County.....	8,603	7,236	4,086	56.5	3,150	2.33	2.38	1,367	150	10.0	3.3	17.4
Cocoa Beach city, Brevard County.....	8,866	5,985	4,225	70.6	1,760	1.90	1.83	2,881	1,999	10.0	4.2	21.4

Table 12.
Housing Occupancy and Tenure: 2010—Con.

[For information on confidentiality protection, nonsampling error, and definitions, see Selected Appendixes at <www.census.gov/prod/cen2010/cph-1-a.pdf>]

State County Place	Total housing units	Occupied housing units						Vacant housing units				
		Total	Owner occupied		Renter occupied	Average household size		Total	For seasonal, recrea- tional, or occasional use	Vacancy rate		
			Number	Percent of occupied housing units		Owner- occupied units	Renter- occupied units			Available housing	Home- owner	Rental
PLACE—Con.												
Cocoa West CDP, Brevard County.....	2,553	2,205	1,180	53.5	1,025	2.54	2.83	348	7	6.7	3.0	10.8
Coconut Creek city, Broward County.....	25,926	22,754	16,127	70.9	6,627	2.28	2.42	3,172	1,212	4.8	3.6	7.6
Coleman city, Sumter County.....	334	279	223	79.9	56	2.52	2.52	55	5	6.7	5.1	12.5
Combee Settlement CDP, Polk County.....	2,468	2,046	1,163	56.8	883	2.60	2.89	422	26	10.0	4.3	16.7
Connerton CDP, Pasco County.....	313	262	210	80.2	52	3.24	3.62	51	11	6.4	5.4	10.3
Conway CDP, Orange County.....	5,400	5,037	4,165	82.7	872	2.65	2.78	363	26	3.8	2.3	10.1
Cooper City city, Broward County.....	9,912	9,628	8,591	89.2	1,037	2.93	3.22	284	30	1.3	1.0	3.1
Coral Gables city, Miami-Dade County.....	20,266	17,946	11,452	63.8	6,494	2.54	2.02	2,320	567	6.5	3.1	12.0
Coral Springs city, Broward County.....	45,433	41,814	27,287	65.3	14,527	2.90	2.87	3,619	285	4.9	2.6	8.8
Coral Terrace CDP, Miami-Dade County.....	8,162	7,811	5,237	67.0	2,574	3.08	3.08	351	45	2.1	1.4	3.3
Cortez CDP, Manatee County.....	3,465	2,284	1,855	81.2	429	1.83	1.97	1,181	912	8.0	4.0	22.0
Cottondale town, Jackson County.....	462	373	194	52.0	179	2.37	2.65	89	8	10.5	6.3	14.6
Country Club CDP, Miami-Dade County.....	17,754	16,253	8,413	51.8	7,840	2.95	2.83	1,501	69	4.9	2.9	6.9
Country Walk CDP, Miami-Dade County.....	4,897	4,713	4,166	88.4	547	3.39	3.41	184	12	1.7	1.2	5.4
Crawfordville CDP, Wakulla County.....	1,506	1,342	996	74.2	346	2.65	2.73	164	11	7.5	3.3	17.9
Crescent Beach CDP, St. Johns County.....	1,670	494	355	71.9	139	1.86	1.95	1,176	925	29.9	3.2	58.3
Crescent City city, Putnam County.....	889	644	382	59.3	262	2.24	2.39	245	70	10.4	6.3	16.0
Crestview city, Okaloosa County.....	9,153	7,654	4,730	61.8	2,924	2.67	2.59	1,499	38	11.3	6.1	18.5
Crooked Lake Park CDP, Polk County.....	774	650	503	77.4	147	2.53	3.04	124	49	7.1	5.4	12.4
Cross City town, Dixie County.....	845	691	447	64.7	244	2.38	2.50	154	15	8.7	6.3	12.7
Crystal Lake CDP, Polk County.....	2,307	1,998	1,013	50.7	985	2.53	3.00	309	47	7.8	4.7	10.8
Crystal River city, Citrus County.....	2,036	1,401	979	69.9	422	2.07	2.03	635	295	16.0	7.8	30.4
Crystal Springs CDP, Pasco County.....	565	492	370	75.2	122	2.63	2.89	73	13	3.3	1.9	7.5
Cudjoe Key CDP, Monroe County.....	1,670	839	629	75.0	210	2.06	2.22	831	723	7.7	4.8	15.4
Cutler Bay town, Miami-Dade County.....	14,620	13,338	9,705	72.8	3,633	3.05	2.86	1,282	62	5.0	3.1	9.7
Cypress Gardens CDP, Polk County.....	4,222	3,689	3,057	82.9	632	2.38	2.58	533	196	5.6	3.1	15.8
Cypress Lake CDP, Lee County.....	9,019	6,520	4,653	71.4	1,867	1.77	1.89	2,499	1,563	8.1	5.0	15.1
Cypress Quarters CDP, Okeechobee County.....	498	405	269	66.4	136	3.14	2.65	93	4	13.1	3.6	27.3
Dade City city, Pasco County.....	3,049	2,500	1,375	55.0	1,125	2.70	2.19	549	69	12.1	4.4	20.1
Dade City North CDP, Pasco County.....	1,025	883	477	54.0	406	3.69	3.28	142	3	7.3	2.5	12.5
Dania Beach city, Broward County.....	15,671	12,877	7,173	55.7	5,704	2.15	2.43	2,794	1,250	8.4	3.9	13.4
Davenport city, Polk County.....	1,535	1,047	835	79.8	212	2.58	3.13	488	238	12.6	6.1	30.7
Davie town, Broward County.....	37,306	34,315	25,287	73.7	9,028	2.69	2.49	2,991	870	3.6	2.2	7.2
Day CDP, Lafayette County.....	53	44	34	77.3	10	2.47	3.20	9	3	2.2	2.9	0.0
Daytona Beach city, Volusia County.....	33,920	27,314	12,583	46.1	14,731	2.08	2.02	6,606	2,232	10.0	4.7	14.0
Daytona Beach Shores city, Volusia County.....	5,963	2,428	1,758	72.4	670	1.71	1.76	3,535	2,881	16.3	7.5	32.9
DeBary city, Volusia County.....	8,978	8,065	6,901	85.6	1,164	2.36	2.51	913	208	5.1	3.5	13.6
Deerfield Beach city, Broward County.....	42,671	33,370	21,357	64.0	12,013	2.16	2.32	9,301	5,918	6.4	4.2	10.2
De Funiak Springs city, Walton County.....	2,713	2,160	1,323	61.3	837	2.26	2.46	553	79	11.0	3.8	20.5
DeLand city, Volusia County.....	12,610	10,746	6,033	56.1	4,713	2.37	2.20	1,864	226	9.5	6.0	13.6
DeLand Southwest CDP, Volusia County.....	474	367	197	53.7	170	2.63	3.14	107	5	13.8	2.0	24.4
De Leon Springs CDP, Volusia County.....	927	827	642	77.6	185	3.00	3.70	100	15	4.4	2.9	9.3
Delray Beach city, Palm Beach County.....	34,156	27,193	18,189	66.9	9,004	2.16	2.23	6,963	3,827	6.5	3.7	11.7
Deltona city, Volusia County.....	34,089	30,223	24,623	81.5	5,600	2.72	3.24	3,866	578	5.0	3.7	10.5
Desoto Lakes CDP, Sarasota County.....	1,608	1,491	1,113	74.6	378	2.30	2.86	117	33	2.8	2.4	4.1
Destin city, Okaloosa County.....	13,672	5,294	3,413	64.5	1,881	2.25	2.39	8,378	4,489	36.5	6.4	58.7
Dickerson City CDP, Santa Rosa County.....	75	58	43	74.1	15	2.51	2.53	17	9	1.7	2.3	0.0
Dixonville CDP, Santa Rosa County.....	86	77	63	81.8	14	2.30	2.57	9	1	1.3	1.6	0.0
Doctor Phillips CDP, Orange County.....	4,935	4,251	3,289	77.4	962	2.57	2.64	684	246	6.2	3.3	14.7
Doral city, Miami-Dade County.....	17,785	15,244	8,395	55.1	6,849	3.03	2.96	2,541	935	5.3	3.7	7.1
Dover CDP, Hillsborough County.....	1,016	897	479	53.4	418	3.22	4.56	119	3	6.9	1.4	12.3
Duck Key CDP, Monroe County.....	865	260	188	72.3	72	1.82	2.28	605	532	19.5	7.7	39.7
Dundee town, Polk County.....	1,724	1,364	976	71.6	388	2.61	3.01	360	115	9.4	6.8	15.4
Dunedin city, Pinellas County.....	21,113	17,618	11,774	66.8	5,844	2.04	1.87	3,495	1,795	5.9	3.2	10.9
Dunnellon city, Marion County.....	1,164	878	612	69.7	266	2.06	1.77	286	106	9.6	5.2	18.1
Eagle Lake city, Polk County.....	908	779	553	71.0	226	2.84	3.03	129	8	10.1	5.3	20.0
East Bronson CDP, Levy County.....	832	727	607	83.5	120	2.66	2.76	105	20	3.4	2.3	9.0
East Lake CDP, Pinellas County.....	14,982	13,148	10,571	80.4	2,577	2.40	2.16	1,834	867	4.8	2.6	12.8
East Lake-Orient Park CDP, Hillsborough County.....	10,200	8,622	4,520	52.4	4,102	2.64	2.62	1,578	28	11.7	5.2	17.9
East Milton CDP, Santa Rosa County.....	3,395	2,987	2,375	79.5	612	2.58	2.72	408	80	4.1	3.0	8.2
East Palatka CDP, Putnam County.....	581	466	356	76.4	110	2.34	2.90	115	33	9.2	1.9	26.7
Eastpoint CDP, Franklin County.....	1,166	896	704	78.6	192	2.60	2.66	270	135	10.0	4.1	26.7
East Williston CDP, Levy County.....	303	262	162	61.8	100	2.75	2.44	41	6	4.3	0.6	9.9
Eatonville town, Orange County.....	811	674	363	53.9	311	2.90	2.94	137	1	11.5	3.4	19.2
Ebro town, Washington County.....	127	105	73	69.5	32	2.62	2.47	22	5	4.5	0.0	13.5
Edgewater city, Volusia County.....	9,929	8,786	7,003	79.7	1,783	2.29	2.64	1,143	394	4.4	3.5	7.7
Edgewood city, Orange County.....	1,097	983	815	82.9	168	2.58	2.24	114	24	5.4	4.1	11.1
Eglin AFB CDP, Okaloosa County.....	1,376	869	9	1.0	860	2.78	2.62	507	2	0.7	0.0	0.7
Egypt Lake-Leto CDP, Hillsborough County.....	15,487	13,800	6,202	44.9	7,598	2.70	2.42	1,687	62	7.4	2.9	10.8
Elfers CDP, Pasco County.....	6,733	5,705	4,232	74.2	1,473	2.29	2.72	1,028	332	5.2	3.2	10.7

Table 12.
Housing Occupancy and Tenure: 2010—Con.

[For information on confidentiality protection, nonsampling error, and definitions, see Selected Appendixes at <www.census.gov/prod/cen2010/cph-1-a.pdf>]

State County Place	Total housing units	Occupied housing units						Vacant housing units					
		Total	Owner occupied		Renter occupied	Average household size		Total	For seasonal, recrea- tional, or occasional use	Vacancy rate			
			Number	Percent of occupied housing units		Owner- occupied units	Renter- occupied units			Available housing	Home- owner	Rental	
PLACE—Con.													
Ellenton CDP, Manatee County.....	2,071	1,692	1,049	62.0	643	2.16	3.12	379	172	6.0	4.2	9.0	
EI Portal village, Miami-Dade County.....	939	847	635	75.0	212	2.81	2.56	92	4	5.2	3.5	10.1	
Englewood CDP.....	10,942	7,823	6,385	81.6	1,438	1.86	2.00	3,119	1,995	7.5	4.4	19.2	
Charlotte County (part).....	4,232	2,803	2,344	83.6	459	1.83	2.05	1,429	1,009	7.8	5.1	19.1	
Sarasota County (part).....	6,710	5,020	4,041	80.5	979	1.88	1.98	1,690	986	7.4	4.0	19.3	
Ensley CDP, Escambia County.....	9,677	8,454	5,546	65.6	2,908	2.40	2.48	1,223	42	8.7	4.0	16.6	
Estero CDP, Lee County.....	18,479	11,266	9,336	82.9	1,930	1.96	2.24	7,213	5,595	9.2	7.1	18.0	
Esto town, Holmes County.....	159	134	102	76.1	32	2.75	2.59	25	1	5.6	1.0	17.9	
Eustis city, Lake County.....	8,871	7,513	5,004	66.6	2,509	2.42	2.43	1,358	322	7.9	4.9	13.4	
Everglades city, Collier County.....	476	178	137	77.0	41	2.12	2.66	298	183	36.7	8.7	68.7	
Fairview Shores CDP, Orange County.....	4,930	4,389	2,380	54.2	2,009	2.22	2.35	541	24	6.9	3.3	10.9	
Fanning Springs city.....	415	328	241	73.5	87	2.32	2.36	87	34	9.0	8.2	11.2	
Gilchrist County (part).....	164	121	99	81.8	22	2.25	2.50	43	21	10.4	10.8	8.3	
Levy County (part).....	251	207	142	68.6	65	2.37	2.31	44	13	8.2	6.3	12.2	
Feather Sound CDP, Pinellas County.....	2,037	1,785	1,148	64.3	637	2.04	1.68	252	97	4.3	2.2	7.9	
Fellsmere city, Indian River County.....	1,467	1,261	682	54.1	579	3.94	4.20	206	52	6.6	1.7	11.7	
Fernandina Beach city, Nassau County.....	7,064	5,176	3,464	66.9	1,712	2.15	2.22	1,888	928	11.6	4.1	23.8	
Ferndale CDP, Lake County.....	195	169	133	78.7	36	2.74	3.00	26	2	3.9	2.9	7.7	
Fern Park CDP, Seminole County.....	3,690	3,345	2,250	67.3	1,095	2.32	2.18	345	19	6.6	2.1	14.9	
Ferry Pass CDP, Escambia County.....	14,104	12,650	6,257	49.5	6,393	2.19	2.02	1,454	79	7.5	2.3	12.1	
Fidelis CDP, Santa Rosa County.....	61	52	45	86.5	7	2.96	3.29	9	4	0.0	0.0	0.0	
Fisher Island CDP, Miami-Dade County.....	226	63	56	88.9	7	2.05	2.43	163	130	24.5	3.3	61.8	
Fish Hawk CDP, Hillsborough County.....	4,576	4,272	3,556	83.2	716	3.27	3.44	304	36	3.0	2.8	3.8	
Five Points CDP, Columbia County.....	460	376	178	47.3	198	2.70	2.75	84	5	9.2	1.6	15.4	
Flagler Beach city.....	3,439	2,354	1,678	71.3	676	1.92	1.86	1,085	790	7.5	4.7	13.8	
Flagler County (part).....	3,371	2,320	1,646	70.9	674	1.93	1.86	1,051	761	7.6	4.8	13.8	
Volusia County (part).....	68	34	32	94.1	2	1.72	2.50	34	29	2.8	0.0	33.3	
Flagler Estates CDP, St. Johns County.....	1,307	1,115	940	84.3	175	2.81	3.29	192	15	4.6	3.9	8.4	
Fleming Island CDP, Clay County.....	10,440	9,821	7,920	80.6	1,901	2.79	2.64	619	77	3.1	2.0	7.4	
Floral City CDP, Citrus County.....	2,912	2,337	1,997	85.5	340	2.20	2.38	575	290	3.9	3.0	9.0	
Florida City city, Miami-Dade County.....	3,792	3,324	1,007	30.3	2,317	3.62	3.27	468	11	8.1	3.3	10.0	
Florida Ridge CDP, Indian River County.....	9,509	7,473	5,721	76.6	1,752	2.31	2.83	2,036	887	7.3	4.8	14.6	
Floridatown CDP, Santa Rosa County.....	133	98	66	67.3	32	2.52	2.44	35	5	16.2	4.3	33.3	
Forest City CDP, Seminole County.....	5,603	5,179	3,342	64.5	1,837	2.75	2.41	424	35	4.9	2.5	9.1	
Fort Denaud CDP, Hendry County.....	877	675	584	86.5	91	2.49	2.64	202	125	3.7	3.6	4.2	
Fort Green CDP, Hardee County.....	37	33	28	84.8	5	3.18	2.40	4	0	0.0	0.0	0.0	
Fort Green Springs CDP, Hardee County.....	94	80	59	73.8	21	2.85	3.00	14	4	3.6	1.7	8.3	
Fort Lauderdale city, Broward County.....	93,159	74,786	41,023	54.9	33,763	2.19	2.14	18,373	9,195	7.7	3.8	12.0	
Fort Meade city, Polk County.....	2,453	2,035	1,512	74.3	523	2.63	3.16	418	180	5.4	2.8	12.3	
Fort Myers city, Lee County.....	35,138	24,968	10,852	43.5	14,116	2.38	2.35	10,170	3,346	16.0	11.4	19.3	
Fort Myers Beach town, Lee County.....	9,420	3,444	2,603	75.6	841	1.83	1.74	5,976	4,756	23.8	5.0	52.2	
Fort Myers Shores CDP, Lee County.....	2,588	2,167	1,435	66.2	732	2.36	2.86	421	81	7.0	5.6	9.7	
Fort Pierce city, St. Lucie County.....	21,357	15,850	7,658	48.3	8,192	2.47	2.69	5,507	1,788	13.4	6.8	18.8	
Fort Pierce North CDP, St. Lucie County.....	2,881	2,273	1,579	69.5	694	2.67	3.25	608	149	11.2	4.1	24.1	
Fort Pierce South CDP, St. Lucie County.....	2,032	1,750	1,134	64.8	616	2.84	2.96	282	28	8.8	4.0	16.5	
Fort Walton Beach city, Okaloosa County....	9,592	8,401	5,160	61.4	3,241	2.30	2.20	1,191	186	7.3	2.9	13.6	
Fort White town, Columbia County.....	260	207	161	77.8	46	2.76	2.67	53	3	7.5	3.0	20.7	
Fountainebleau CDP, Miami-Dade County...	23,181	21,664	11,864	54.8	9,800	2.69	2.83	1,517	199	4.1	1.7	6.9	
Four Corners CDP.....	26,531	9,904	5,815	58.7	4,089	2.55	2.75	16,627	13,499	18.9	7.7	30.8	
Lake County (part).....	6,150	3,946	1,775	45.0	2,171	2.90	2.67	2,204	1,252	15.4	8.1	20.6	
Orange County (part).....	1,078	660	519	78.6	141	2.13	2.70	418	356	5.7	4.1	11.1	
Osceola County (part).....	12,651	1,940	956	49.3	984	2.63	2.87	10,711	9,377	34.0	9.8	47.5	
Polk County (part).....	6,652	3,358	2,565	76.4	793	2.37	2.83	3,294	2,514	14.0	7.2	30.1	
Franklin Park CDP, Broward County.....	353	287	39	13.6	248	3.10	2.98	66	0	12.2	0.0	13.8	
Freeport city, Walton County.....	919	702	476	67.8	226	2.52	2.61	217	25	17.0	7.9	31.3	
Frostproof city, Polk County.....	1,570	1,198	806	67.3	392	2.40	2.70	372	228	7.2	2.6	15.4	
Fruit Cove CDP, St. Johns County.....	10,333	9,896	8,770	88.6	1,126	2.99	2.71	437	29	2.2	1.7	5.9	
Fruitland Park city, Lake County.....	1,662	1,477	1,008	68.2	469	2.79	2.70	185	13	7.4	4.6	12.8	
Fruitville CDP, Sarasota County.....	6,076	5,626	3,810	67.7	1,816	2.40	2.15	450	77	3.1	1.5	6.2	
Fuller Heights CDP, Polk County.....	3,464	3,116	2,474	79.4	642	2.78	2.94	348	99	4.7	3.3	9.8	
Fussells Corner CDP, Polk County.....	2,981	2,447	1,990	81.3	457	2.14	2.85	534	340	4.0	2.1	11.5	
Gainesville city, Alachua County.....	57,576	51,029	19,369	38.0	31,660	2.25	2.16	6,547	326	8.9	3.7	11.8	
Garcon Point CDP, Santa Rosa County.....	176	144	126	87.5	18	2.38	2.61	32	11	7.0	4.5	21.7	
Garden Grove CDP, Hernando County.....	381	298	239	80.2	59	2.11	2.86	83	12	10.4	10.8	9.0	
Gardner CDP, Hardee County.....	297	216	186	86.1	30	2.10	2.43	81	54	7.7	3.1	28.6	
Gateway CDP, Lee County.....	4,108	3,162	2,535	80.2	627	2.66	2.66	946	415	8.2	5.6	17.3	
Geneva CDP, Seminole County.....	1,110	1,034	936	90.5	98	2.85	2.74	76	6	2.7	1.9	10.1	
Gibsonton CDP, Hillsborough County.....	5,622	4,783	3,016	63.1	1,767	2.87	3.14	839	75	8.4	4.5	14.4	
Gifford CDP, Indian River County.....	5,457	4,075	2,208	54.2	1,867	2.22	2.13	1,382	328	13.9	6.8	21.2	

Table 12.

Housing Occupancy and Tenure: 2010—Con.

[For information on confidentiality protection, nonsampling error, and definitions, see Selected Appendixes at <www.census.gov/prod/cen2010/cph-1-a.pdf>]

State County Place	Total housing units	Occupied housing units						Vacant housing units				
		Total	Owner occupied		Renter occupied	Average household size		Total	For seasonal, recrea- tional, or occasional use	Vacancy rate		
			Number	Percent of occupied housing units		Owner- occupied units	Renter- occupied units			Available housing	Home- owner	Rental
PLACE—Con.												
Gladeview CDP, Miami-Dade County.....	4,141	3,672	1,552	42.3	2,120	3.18	3.07	469	4	6.2	3.5	8.1
Glencoe CDP, Volusia County.....	1,169	1,066	950	89.1	116	2.41	2.54	103	19	3.2	2.3	10.1
Glen Ridge town, Palm Beach County.....	94	84	69	82.1	15	2.58	2.73	10	3	1.2	0.0	5.9
Glen St. Mary town, Baker County.....	188	178	95	53.4	83	2.48	2.42	10	0	2.7	1.0	4.6
Glenvar Heights CDP, Miami-Dade County..	8,322	7,508	3,927	52.3	3,581	2.36	2.12	814	131	6.2	2.1	10.3
Golden Beach town, Miami-Dade County.....	355	287	254	88.5	33	3.21	3.15	68	27	4.3	3.4	10.5
Golden Gate CDP, Collier County.....	8,217	7,090	3,541	49.9	3,549	3.25	3.51	1,127	236	7.7	4.7	10.5
Golden Glades CDP, Miami-Dade County.....	10,915	9,907	5,526	55.8	4,381	3.58	2.90	1,008	114	5.9	2.1	10.4
Goldenrod CDP.....	5,670	5,209	2,567	49.3	2,642	2.48	2.12	461	14	6.5	2.3	10.4
Orange County (part).....	3,259	2,948	850	28.8	2,098	2.48	1.92	311	6	8.8	2.2	11.2
Seminole County (part).....	2,411	2,261	1,717	75.9	544	2.48	2.90	150	8	3.5	2.3	7.0
Golf village, Palm Beach County.....	167	135	129	95.6	6	1.88	1.50	32	30	0.0	0.0	0.0
Gonzalez CDP, Escambia County.....	5,244	4,910	4,120	83.9	790	2.67	2.85	334	17	3.6	1.9	11.7
Goodland CDP, Collier County.....	361	146	100	68.5	46	1.88	1.72	215	172	9.8	7.4	14.5
Gotha CDP, Orange County.....	641	593	533	89.9	60	3.29	2.63	48	12	3.7	3.4	6.3
Goulding CDP, Escambia County.....	1,133	930	541	58.2	389	2.31	2.63	203	3	6.8	1.9	12.9
Goulds CDP, Miami-Dade County.....	3,302	2,987	1,511	50.6	1,476	3.48	3.24	315	2	7.9	6.2	9.5
Graceville city, Jackson County.....	990	851	468	55.0	383	2.27	2.33	139	19	4.8	5.1	4.5
Grand Ridge town, Jackson County.....	421	362	273	75.4	89	2.56	2.16	59	9	4.7	3.2	9.1
Grant-Valkaria town, Brevard County.....	1,767	1,587	1,464	92.2	123	2.45	2.17	180	82	2.9	1.9	12.8
Greenacres city, Palm Beach County.....	17,249	14,384	9,761	67.9	4,623	2.47	2.91	2,865	1,360	5.4	3.4	9.5
Greenbriar CDP, Pinellas County.....	1,238	1,148	975	84.9	173	2.10	2.64	90	21	3.0	2.2	7.0
Green Cove Springs city, Clay County.....	2,815	2,469	1,765	71.5	704	2.54	2.62	346	35	6.1	4.4	10.2
Greensboro town, Gadsden County.....	229	203	118	58.1	85	2.57	3.52	26	3	3.3	0.8	6.6
Greenville town, Madison County.....	402	317	224	70.7	93	2.39	2.86	85	8	6.5	1.7	16.2
Greenwood town, Jackson County.....	336	280	206	73.6	74	2.42	2.53	56	2	8.2	2.4	21.3
Grenelefe CDP, Polk County.....	1,399	770	512	66.5	258	2.29	2.26	629	343	24.5	3.2	47.6
Gretna city, Gadsden County.....	583	485	356	73.4	129	2.92	3.26	98	5	7.2	1.6	19.9
Grove City CDP, Charlotte County.....	1,495	947	739	78.0	208	1.86	2.07	548	384	11.0	5.1	27.0
Groveland city, Lake County.....	3,369	2,863	2,242	78.3	621	2.93	3.43	506	89	6.4	4.8	12.0
Gulf Breeze city, Santa Rosa County.....	2,673	2,446	1,862	76.1	584	2.40	2.22	227	57	3.6	2.6	7.0
Gulf Gate Estates CDP, Sarasota County.....	6,914	5,694	3,354	58.9	2,340	1.85	1.91	1,220	485	8.0	4.6	12.5
Gulfport city, Pinellas County.....	7,507	6,105	4,045	66.3	2,060	1.96	1.92	1,402	549	6.7	3.9	11.7
Gulf Stream town, Palm Beach County.....	525	361	318	88.1	43	2.21	1.95	164	137	4.7	5.0	2.3
Gun Club Estates CDP, Palm Beach County	269	244	189	77.5	55	3.10	3.45	25	0	5.7	4.0	11.3
Haines city, Polk County.....	9,076	6,874	4,341	63.2	2,533	2.75	3.31	2,202	914	11.7	6.3	19.6
Hallandale Beach city, Broward County.....	27,057	18,301	10,652	58.2	7,649	1.89	2.21	8,756	6,223	8.3	3.7	14.1
Hampton city, Bradford County.....	232	192	143	74.5	49	2.71	2.31	40	1	6.3	2.1	16.9
Harbor Bluffs CDP, Pinellas County.....	1,332	1,218	1,086	89.2	132	2.35	2.33	114	33	3.6	2.6	11.2
Harbour Heights CDP, Charlotte County.....	1,598	1,314	1,079	82.1	235	2.24	2.42	284	128	6.4	4.3	15.0
Harlem CDP, Hendry County.....	966	881	578	65.6	303	2.97	3.10	85	9	5.3	1.9	11.3
Harlem Heights CDP, Lee County.....	632	546	197	36.1	349	3.54	3.66	86	5	11.3	0.5	16.4
Harold CDP, Santa Rosa County.....	355	317	265	83.6	52	2.62	2.48	38	9	3.6	1.9	11.7
Hastings town, St. Johns County.....	291	231	151	65.4	80	2.44	2.59	60	1	5.3	5.0	5.9
Havana town, Gadsden County.....	885	765	525	68.6	240	2.29	2.30	120	6	5.4	4.0	8.3
Haverhill town, Palm Beach County.....	687	641	498	77.7	143	3.00	2.65	46	0	3.6	1.8	9.5
Hawthorne city, Alachua County.....	681	561	408	72.7	153	2.50	2.60	120	8	9.0	5.7	16.7
Heathrow CDP, Seminole County.....	2,798	2,425	1,800	74.2	625	2.52	2.17	373	67	9.3	2.1	25.2
Heritage Pines CDP, Pasco County.....	1,411	1,191	1,134	95.2	57	1.81	1.47	220	131	5.2	4.7	14.9
Hernando CDP, Citrus County.....	5,425	4,164	3,364	80.8	800	2.12	2.36	1,261	652	6.4	4.7	12.9
Hernando Beach CDP, Hernando County.....	1,425	1,062	893	84.1	169	2.10	2.53	363	205	7.6	5.8	16.2
Hialeah city, Miami-Dade County.....	74,067	71,205	36,015	50.6	35,190	3.37	2.89	2,862	86	2.3	1.0	3.6
Hialeah Gardens city, Miami-Dade County...	6,629	6,391	4,553	71.2	1,838	3.37	3.36	238	8	1.6	0.9	3.1
Highland Beach town, Palm Beach County...	3,564	2,031	1,767	87.0	264	1.75	1.68	1,533	1,430	2.6	1.7	8.2
Highland City CDP, Polk County.....	4,062	3,755	3,045	81.1	710	2.82	3.15	307	23	4.4	3.5	8.2
Highland Park village, Polk County.....	159	103	91	88.3	12	2.24	2.17	56	48	2.8	2.2	7.7
High Point CDP, Hernando County.....	2,313	1,870	1,671	89.4	199	1.96	2.07	443	237	4.9	3.7	14.0
High Springs city, Alachua County.....	2,361	2,121	1,698	80.1	423	2.52	2.52	240	25	4.9	4.0	8.6
Hillcrest Heights town, Polk County.....	131	97	76	78.4	21	2.64	2.52	34	23	2.0	2.6	0.0
Hilliard town, Nassau County.....	1,206	1,120	687	61.3	433	2.68	2.61	86	5	3.9	3.6	4.4
Hill 'n Dale CDP, Hernando County.....	745	665	495	74.4	170	2.67	3.61	80	5	4.9	2.6	11.0
Hillsboro Beach town, Broward County.....	2,224	1,132	985	87.0	147	1.66	1.60	1,092	1,019	4.6	3.8	9.8
Hillsboro Pines CDP, Broward County.....	153	149	132	88.6	17	3.00	2.94	4	0	1.3	0.8	5.6
Hobe Sound CDP, Martin County.....	6,523	5,381	4,191	77.9	1,190	2.11	2.07	1,142	613	5.9	3.7	13.1
Holden Heights CDP, Orange County.....	1,930	1,401	868	62.0	533	2.44	2.31	529	3	25.7	2.6	46.5
Holiday CDP, Pasco County.....	12,484	9,895	7,005	70.8	2,890	2.13	2.59	2,589	1,145	6.9	4.2	12.8
Holley CDP, Santa Rosa County.....	712	615	503	81.8	112	2.65	2.65	97	16	4.2	2.3	11.7
Holly Hill city, Volusia County.....	6,900	5,435	2,952	54.3	2,483	2.08	2.17	1,465	239	8.9	5.3	12.8
Hollywood city, Broward County.....	71,070	58,438	34,850	59.6	23,588	2.47	2.27	12,632	5,774	7.5	4.1	12.0
Holmes Beach city, Manatee County.....	4,173	2,023	1,464	72.4	559	1.89	1.92	2,150	1,597	18.1	5.9	38.8
Homeland CDP, Polk County.....	142	130	102	78.5	28	2.68	3.32	12	0	4.4	1.9	12.5
Homestead city, Miami-Dade County.....	23,419	18,996	7,794	41.0	11,202	2.96	3.30	4,423	164	12.1	8.5	14.4

Table 12.

Housing Occupancy and Tenure: 2010—Con.

[For information on confidentiality protection, nonsampling error, and definitions, see Selected Appendixes at <www.census.gov/prod/cen2010/cph-1-a.pdf>]

State County Place	Total housing units	Occupied housing units						Vacant housing units				
		Total	Owner occupied		Renter occupied	Average household size		Total	For seasonal, recrea- tional, or occasional use	Vacancy rate		
			Number	Percent of occupied housing units		Owner- occupied units	Renter- occupied units			Available housing	Home- owner	Rental
PLACE—Con.												
Homestead Base CDP, Miami-Dade County..	57	48	0	0.0	48	0.00	3.58	9	0	0.0	(X)	0.0
Homosassa CDP, Citrus County.....	1,936	1,256	1,035	82.4	221	2.01	2.04	680	438	11.8	5.8	31.9
Homosassa Springs CDP, Citrus County.....	7,138	5,978	4,835	80.9	1,143	2.26	2.50	1,160	387	6.2	4.7	11.9
Horizon West CDP, Orange County.....	5,844	5,086	3,413	67.1	1,673	2.72	2.83	758	198	6.9	6.3	8.0
Horseshoe Beach town, Dixie County.....	378	86	81	94.2	5	1.95	2.20	292	255	27.7	19.8	72.2
Hosford CDP, Liberty County.....	320	263	176	66.9	87	2.23	2.97	57	9	9.1	2.6	20.2
Howey-in-the-Hills town, Lake County.....	585	482	399	82.8	83	2.22	2.55	103	32	7.6	5.4	17.0
Hudson CDP, Pasco County.....	7,848	5,816	4,443	76.4	1,373	2.03	2.13	2,032	1,048	8.6	4.8	19.2
Hunters Creek CDP, Orange County.....	6,396	5,529	2,522	45.6	3,007	2.70	2.46	867	170	8.6	4.4	11.9
Hutchinson Island South CDP, St. Lucie County.....	8,123	3,145	2,685	85.4	460	1.67	1.57	4,978	4,285	14.4	6.2	41.6
Hypoluxo town, Palm Beach County.....	2,208	1,410	969	68.7	441	1.79	1.95	798	530	10.9	8.9	15.0
Immokalee CDP, Collier County.....	6,816	5,795	2,277	39.3	3,518	4.15	3.84	1,021	25	11.4	2.9	16.1
Indianalantic town, Brevard County.....	1,584	1,291	997	77.2	294	2.15	1.95	293	104	9.3	4.0	23.6
Indian Creek village, Miami-Dade County....	33	26	25	96.2	1	3.40	1.00	7	6	0.0	0.0	0.0
Indian Harbour Beach city, Brevard County..	4,899	3,848	2,789	72.5	1,059	2.15	2.10	1,051	398	11.4	3.2	27.5
Indian River Estates CDP, St. Lucie County..	3,044	2,686	2,384	88.8	302	2.26	2.78	358	94	3.5	2.9	8.4
Indian River Shores town, Indian River County.....	3,299	2,145	2,052	95.7	93	1.83	1.66	1,154	888	8.6	5.7	44.9
Indian Rocks Beach city, Pinellas County....	3,476	2,189	1,347	61.5	842	1.92	1.81	1,287	867	13.7	5.9	23.8
Indian Shores town, Pinellas County.....	2,625	810	610	75.3	200	1.70	1.90	1,815	1,430	29.9	6.8	60.3
Indiantown CDP, Martin County.....	1,794	1,605	1,055	65.7	550	3.47	4.40	189	61	5.5	3.0	9.8
Inglis town, Levy County.....	823	620	465	75.0	155	2.11	1.95	203	87	6.7	5.4	10.4
Interlachen town, Putnam County.....	682	565	405	71.7	160	2.52	2.38	117	25	6.7	6.0	8.4
Inverness city, Citrus County.....	3,974	3,313	2,094	63.2	1,219	2.02	2.00	661	209	7.7	6.0	10.4
Inverness Highlands North CDP, Citrus County.....	1,081	962	814	84.6	148	2.40	3.04	119	53	3.3	2.5	7.5
Inverness Highlands South CDP, Citrus County.....	3,198	2,840	2,387	84.0	453	2.21	2.78	358	83	4.0	3.2	8.3
Inwood CDP, Polk County.....	2,833	2,361	1,408	59.6	953	2.55	2.96	472	42	8.7	4.4	14.4
Iona CDP, Lee County.....	13,224	8,274	5,838	70.6	2,436	1.87	1.83	4,950	3,749	9.3	4.8	18.4
Islamorada, Village of Islands village, Monroe County.....	5,692	2,882	1,950	67.7	932	2.14	1.92	2,810	2,227	12.2	5.9	23.0
Islandia city, Miami-Dade County.....	3	3	0	0.0	3	0.00	6.00	0	0	0.0	(X)	0.0
Island Walk CDP, Collier County.....	1,858	1,538	1,303	84.7	235	1.91	2.35	320	269	1.2	1.2	0.8
Istachatta CDP, Hernando County.....	86	52	37	71.2	15	2.43	1.73	34	17	14.8	7.5	28.6
Ives Estates CDP, Miami-Dade County.....	8,023	7,355	5,097	69.3	2,258	2.66	2.63	668	80	4.6	2.4	9.2
Jacksonville city, Duval County.....	366,273	323,106	199,378	61.7	123,728	2.54	2.39	43,167	1,487	7.6	3.3	13.8
Jacksonville Beach city, Duval County.....	11,882	10,040	5,813	57.9	4,227	2.24	1.93	1,842	666	8.3	6.1	11.1
Jacob City city, Jackson County.....	104	96	79	82.3	17	2.63	2.47	8	2	0.0	0.0	0.0
Jan Phyl Village CDP, Polk County.....	2,127	1,873	1,410	75.3	463	2.85	3.37	254	19	6.2	2.5	16.0
Jasmine Estates CDP, Pasco County.....	9,335	7,799	5,216	66.9	2,583	2.33	2.65	1,536	276	7.5	4.1	13.7
Jasper city, Hamilton County.....	819	664	404	60.8	260	2.30	2.38	155	12	3.9	3.6	4.4
Jay town, Santa Rosa County.....	264	216	127	58.8	89	2.44	2.51	48	0	11.1	4.3	19.6
Jennings town, Hamilton County.....	327	260	145	55.8	115	2.93	3.79	67	7	9.7	5.8	14.1
Jensen Beach CDP, Martin County.....	6,565	5,525	4,117	74.5	1,408	2.14	1.97	1,040	406	7.0	3.5	15.8
June Park CDP, Brevard County.....	1,853	1,683	1,484	88.2	199	2.42	2.51	170	44	2.6	1.9	7.4
Juno Beach town, Palm Beach County.....	2,936	1,879	1,287	68.5	592	1.72	1.63	1,057	800	8.0	4.0	15.4
Juno Ridge CDP, Palm Beach County.....	440	366	109	29.8	257	1.84	2.01	74	9	12.4	7.6	14.3
Jupiter town, Palm Beach County.....	29,825	23,920	17,919	74.9	6,001	2.24	2.44	5,905	4,035	4.7	2.8	9.8
Jupiter Farms CDP, Palm Beach County.....	4,437	4,223	3,963	93.8	260	2.84	2.87	214	45	1.8	1.7	3.7
Jupiter Inlet Colony town, Palm Beach County.....	236	181	164	90.6	17	2.17	2.59	55	36	7.1	2.3	37.0
Jupiter Island town, Martin County.....	762	429	389	90.7	40	1.76	1.50	333	273	5.0	5.1	4.5
Kathleen CDP, Polk County.....	2,397	2,139	1,706	79.8	433	2.92	3.12	258	6	5.1	2.9	12.9
Kendale Lakes CDP, Miami-Dade County....	19,185	18,279	13,683	74.9	4,596	3.02	3.19	906	123	2.3	1.2	5.4
Kendall CDP, Miami-Dade County.....	31,899	29,138	19,289	66.2	9,849	2.64	2.45	2,761	442	5.4	2.2	11.1
Kendall West CDP, Miami-Dade County.....	12,317	11,537	7,318	63.4	4,219	3.17	3.07	780	39	3.2	1.7	5.8
Kenneth City town, Pinellas County.....	2,306	2,007	1,455	72.5	552	2.10	2.62	299	118	5.4	4.7	7.1
Kensington Park CDP, Sarasota County.....	1,719	1,531	1,245	81.3	286	2.41	3.15	188	77	2.8	2.3	5.0
Kenwood Estates CDP, Palm Beach County	431	397	208	52.4	189	3.23	3.24	34	2	5.9	3.7	8.3
Key Biscayne village, Miami-Dade County....	7,072	4,704	3,248	69.0	1,456	2.54	2.81	2,368	1,896	5.7	2.3	12.3
Key Colony Beach city, Monroe County.....	1,431	432	324	75.0	108	1.85	1.84	999	869	18.8	5.9	42.6
Key Largo CDP, Monroe County.....	8,459	4,706	3,099	65.9	1,607	2.18	2.25	3,753	2,938	9.6	6.7	14.7
Keystone CDP, Hillsborough County.....	9,022	8,310	7,652	92.1	658	2.90	2.76	712	352	2.2	1.8	6.6
Keystone Heights city, Clay County.....	603	535	408	76.3	127	2.44	2.80	68	15	6.3	4.4	11.8
Key Vista CDP, Pasco County.....	718	641	574	89.5	67	2.68	3.28	77	35	2.4	2.0	5.6
Key West city, Monroe County.....	14,107	10,929	4,520	41.4	6,409	2.19	2.13	3,178	1,935	5.8	3.7	7.1
Kissimmee city, Osceola County.....	26,275	20,726	9,477	45.7	11,249	2.84	2.86	5,549	1,774	10.8	5.4	14.9
LaBelle city, Hendry County.....	1,981	1,553	1,059	68.2	494	2.60	3.28	428	206	8.1	2.2	18.5
Lacoochee CDP, Pasco County.....	632	530	305	57.5	225	3.00	3.55	102	6	6.5	1.0	13.1
La Crosse town, Alachua County.....	143	130	101	77.7	29	2.81	2.62	13	3	4.4	2.9	9.4
Lady Lake town, Lake County.....	8,865	7,221	5,598	77.5	1,623	1.81	2.19	1,644	627	9.6	3.6	25.3

Table 12.
Housing Occupancy and Tenure: 2010—Con.

[For information on confidentiality protection, nonsampling error, and definitions, see Selected Appendixes at <www.census.gov/prod/cen2010/cph-1-a.pdf>]

State County Place	Total housing units	Occupied housing units						Vacant housing units				
		Total	Owner occupied		Renter occupied	Average household size		Total	For seasonal, recreational, or occasional use	Vacancy rate		
			Number	Percent of occupied housing units		Owner- occupied units	Renter- occupied units			Available housing	Home- owner	Rental
PLACE—Con.												
Laguna Beach CDP, Bay County.....	4,607	1,816	1,000	55.1	816	2.06	2.30	2,791	2,230	17.1	11.6	23.0
Lake Alfred city, Polk County.....	2,169	1,880	1,266	67.3	614	2.58	2.84	289	60	7.0	4.0	12.5
Lake Belvedere Estates CDP, Palm Beach County.....	1,089	979	811	82.8	168	3.38	3.52	110	12	4.4	3.7	7.7
Lake Buena Vista city, Orange County.....	5	5	5	100.0	0	2.00	0.00	0	0	0.0	0.0	(X)
Lake Butler CDP, Orange County.....	5,875	5,085	4,323	85.0	762	3.08	2.76	790	325	5.5	4.3	12.1
Lake Butler city, Union County.....	838	747	356	47.7	391	2.42	2.60	91	5	7.2	0.8	12.3
Lake City city, Columbia County.....	5,539	4,666	2,208	47.3	2,458	2.33	2.45	873	42	10.2	4.8	14.6
Lake Clarke Shores town, Palm Beach County.....	1,467	1,392	1,219	87.6	173	2.38	2.69	75	19	1.7	1.4	3.9
Lake Hamilton town, Polk County.....	582	467	355	76.0	112	2.57	2.73	115	15	12.8	4.3	32.1
Lake Harbor CDP, Palm Beach County.....	25	22	19	86.4	3	2.05	2.00	3	0	4.3	5.0	0.0
Lake Hart CDP, Orange County.....	252	218	171	78.4	47	2.60	1.83	34	4	7.9	3.9	20.3
Lake Helen city, Volusia County.....	1,282	1,128	903	80.1	225	2.31	2.37	154	34	4.9	3.1	11.8
Lake Kathryn CDP, Lake County.....	452	356	272	76.4	84	2.49	2.90	96	40	7.5	8.1	5.6
Lakeland city, Polk County.....	48,218	40,758	23,079	56.6	17,679	2.23	2.37	7,460	2,128	8.7	4.1	14.1
Lakeland Highlands CDP, Polk County.....	4,510	4,212	3,783	89.8	429	2.57	3.04	298	49	4.1	3.6	8.1
Lake Lindsey CDP, Hernando County.....	46	34	28	82.4	6	1.93	2.83	12	2	10.0	9.1	14.3
Lake Lorraine CDP, Okaloosa County.....	3,250	2,962	1,919	64.8	1,043	2.27	2.55	288	18	5.7	2.5	10.9
Lake Mack-Forest Hills CDP, Lake County...	511	405	314	77.5	91	2.40	2.81	106	40	7.9	5.4	15.5
Lake Magdalene CDP, Hillsborough County...	13,427	12,194	8,169	67.0	4,025	2.41	2.08	1,233	92	5.5	2.4	11.4
Lake Mary city, Seminole County.....	5,728	5,329	4,098	76.9	1,231	2.67	2.24	399	75	4.2	2.7	8.9
Lake Mary Jane CDP, Orange County.....	606	571	538	94.2	33	2.75	2.97	35	3	3.5	2.9	13.2
Lake Mystic CDP, Liberty County.....	267	194	152	78.4	42	2.53	2.76	73	53	7.6	1.9	23.6
Lake Panasoffkee CDP, Sumter County.....	2,197	1,608	1,281	79.7	327	2.13	2.51	589	326	7.0	5.0	14.4
Lake Park town, Palm Beach County.....	3,742	3,144	1,481	47.1	1,663	2.62	2.53	598	91	10.6	5.3	14.8
Lake Placid town, Highlands County.....	1,040	841	369	43.9	472	2.57	2.68	199	41	11.0	3.1	16.3
Lake Sarasota CDP, Sarasota County.....	1,820	1,703	1,312	77.0	391	2.60	3.24	117	18	2.6	2.0	4.6
Lakeside CDP, Clay County.....	12,292	11,332	8,592	75.8	2,740	2.69	2.84	960	30	5.1	2.3	13.1
Lake Wales city, Polk County.....	6,900	5,790	3,380	58.4	2,410	2.31	2.51	1,110	244	9.6	4.8	15.5
Lakewood Gardens CDP, Palm Beach County.....	447	373	157	42.1	216	2.99	3.19	74	1	11.8	6.0	15.6
Lakewood Park CDP, St. Lucie County.....	5,896	4,867	3,961	81.4	906	2.22	2.75	1,029	388	7.4	4.5	18.3
Lake Worth city, Palm Beach County.....	16,473	12,958	6,423	49.6	6,535	2.44	2.85	3,515	758	11.5	6.3	16.1
Lamont CDP, Jefferson County.....	87	72	59	81.9	13	2.49	2.38	15	1	3.9	0.0	18.8
Land O' Lakes CDP, Pasco County.....	13,114	11,777	9,860	83.7	1,917	2.69	2.77	1,337	382	3.7	2.1	11.3
Lantana town, Palm Beach County.....	5,186	4,210	2,431	57.7	1,779	2.59	2.26	976	449	8.4	6.3	11.2
Largo city, Pinellas County.....	46,859	38,022	23,338	61.4	14,684	2.01	2.02	8,837	4,120	8.5	4.0	14.8
Lauderdale-by-the-Sea town, Broward County.....	6,563	3,595	2,536	70.5	1,059	1.73	1.56	2,968	2,469	8.8	4.7	17.5
Lauderdale Lakes city, Broward County.....	15,000	11,891	7,152	60.1	4,739	2.62	2.85	3,109	1,479	6.2	2.5	11.3
Lauderhill city, Broward County.....	29,519	24,826	14,738	59.4	10,088	2.64	2.72	4,693	1,287	8.0	3.0	14.4
Laurel CDP, Sarasota County.....	5,482	4,160	3,413	82.0	747	1.96	2.00	1,322	791	7.2	4.8	16.9
Laurel Hill city, Okaloosa County.....	261	223	167	74.9	56	2.29	2.77	38	4	3.0	0.6	9.5
Lawley city, Bradford County.....	341	293	189	64.5	104	2.64	2.22	48	3	4.6	2.1	8.8
Layton city, Monroe County.....	184	97	60	61.9	37	2.00	1.73	87	78	3.0	0.0	7.3
Lazy Lake village, Broward County.....	15	11	9	81.8	2	2.11	2.50	4	1	8.3	0.0	33.3
Lealman CDP, Pinellas County.....	10,584	8,906	5,571	62.6	3,335	2.13	2.36	1,678	506	7.4	4.7	11.6
Lecanto CDP, Citrus County.....	2,509	2,184	1,818	83.2	366	2.33	2.50	325	100	4.5	3.1	11.0
Lee town, Madison County.....	160	132	93	70.5	39	2.41	3.28	28	1	1.5	2.1	0.0
Leesburg city, Lake County.....	10,625	8,485	4,466	52.6	4,019	2.20	2.44	2,140	303	13.8	8.4	19.1
Lehigh Acres CDP, Lee County.....	38,995	29,207	18,766	64.3	10,441	2.76	3.33	9,788	1,365	12.1	10.7	14.4
Leisure City CDP, Miami-Dade County.....	6,958	6,220	3,679	59.1	2,541	3.60	3.68	738	9	4.9	3.3	7.1
Lely CDP, Collier County.....	2,651	1,746	1,333	76.3	413	1.92	1.60	905	646	10.0	5.2	22.6
Lely Resort CDP, Collier County.....	3,682	1,985	1,260	63.5	725	1.91	3.09	1,697	1,225	13.6	7.0	23.4
Lemon Grove CDP, Hardee County.....	272	226	168	74.3	58	2.77	3.31	46	15	5.0	3.4	9.4
Lighthouse Point city, Broward County.....	5,774	4,905	3,838	78.2	1,067	2.16	1.91	869	433	5.4	3.8	10.7
Limestone CDP, Hardee County.....	64	51	40	78.4	11	2.63	2.45	13	7	5.6	2.4	15.4
Limestone Creek CDP, Palm Beach County...	319	286	198	69.2	88	3.21	4.30	33	2	6.5	7.9	3.3
Lisbon CDP, Lake County.....	122	106	80	75.5	26	2.35	2.77	16	6	1.8	1.2	3.6
Live Oak city, Suwannee County.....	2,951	2,491	1,303	52.3	1,188	2.46	2.78	460	31	7.5	3.2	11.8
Lloyd CDP, Jefferson County.....	101	85	72	84.7	13	2.50	2.69	16	0	2.3	1.4	7.1
Lochmoor Waterway Estates CDP, Lee County.....	2,287	1,853	1,449	78.2	404	2.21	2.47	434	155	8.0	6.8	12.1
Lockhart CDP, Orange County.....	5,547	4,947	3,347	67.7	1,600	2.62	2.67	600	18	7.8	4.9	13.3
Longboat Key town.....	8,814	3,883	3,578	92.1	305	1.78	1.74	4,931	4,397	9.5	3.2	47.9
Manatee County (part).....	3,244	1,348	1,189	88.2	159	1.79	1.73	1,896	1,621	13.9	4.3	50.8
Sarasota County (part).....	5,570	2,535	2,389	94.2	146	1.77	1.75	3,035	2,776	7.0	2.7	44.6
Longwood city, Seminole County.....	5,680	5,244	3,734	71.2	1,510	2.58	2.48	436	16	5.3	3.3	10.0
Loughman CDP, Polk County.....	2,019	1,005	459	45.7	546	2.42	2.87	1,014	407	33.7	11.3	45.4
Lower Grand Lagoon CDP, Bay County.....	6,325	1,931	940	48.7	991	1.92	2.10	4,394	2,869	41.0	8.0	55.8

Table 12.
Housing Occupancy and Tenure: 2010—Con.

[For information on confidentiality protection, nonsampling error, and definitions, see Selected Appendixes at <www.census.gov/prod/cen2010/cph-1-a.pdf>]

State County Place	Total housing units	Occupied housing units						Vacant housing units				
		Total	Owner occupied		Renter occupied	Average household size		Total	For seasonal, recrea- tional, or occasional use	Vacancy rate		
			Number	Percent of occupied housing units		Owner- occupied units	Renter- occupied units			Available housing	Home- owner	Rental
PLACE—Con.												
Loxahatchee Groves town, Palm Beach County.....	1,222	1,105	935	84.6	170	2.87	2.92	117	19	2.4	1.7	6.1
Lutz CDP, Hillsborough County.....	7,822	7,250	6,076	83.8	1,174	2.72	2.30	572	45	3.9	2.1	12.1
Lynn Haven city, Bay County.....	8,266	7,533	4,953	65.8	2,580	2.51	2.35	733	67	6.0	3.1	11.0
Macclenny city, Baker County.....	2,335	2,143	1,392	65.0	751	2.78	2.75	192	11	5.0	4.3	6.2
McGregor CDP, Lee County.....	4,717	3,540	2,753	77.8	787	2.10	2.05	1,177	753	7.8	5.0	16.4
McIntosh town, Marion County.....	285	221	168	76.0	53	2.10	1.87	64	17	12.6	5.6	29.3
Madeira Beach city, Pinellas County.....	4,044	2,302	1,367	59.4	935	1.92	1.75	1,742	1,049	19.1	3.6	34.6
Madison city, Madison County.....	1,349	1,126	578	51.3	548	2.36	2.51	223	18	9.3	3.7	14.6
Maitland city, Orange County.....	8,137	6,914	4,066	58.8	2,848	2.46	1.97	1,223	91	11.8	3.3	21.6
Malabar town, Brevard County.....	1,239	1,124	1,013	90.1	111	2.46	2.39	115	42	2.6	1.4	12.5
Malone town, Jackson County.....	355	276	204	73.9	72	2.18	2.83	79	2	8.9	4.7	18.9
Manalapan town, Palm Beach County.....	339	191	182	95.3	9	2.12	2.33	148	127	5.4	5.2	10.0
Manasota Key CDP, Charlotte County.....	2,083	732	603	82.4	129	1.69	1.62	1,351	1,073	25.2	8.0	60.3
Manatee Road CDP, Levy County.....	1,170	971	841	86.6	130	2.28	2.52	199	61	4.8	4.2	8.4
Mango CDP, Hillsborough County.....	4,629	4,130	2,212	53.6	1,918	2.70	2.75	499	33	6.6	2.5	11.1
Mangonia Park town, Palm Beach County....	750	649	184	28.4	465	2.65	3.00	101	1	9.3	1.1	12.3
Marathon city, Monroe County.....	6,187	3,718	2,041	54.9	1,677	2.13	2.29	2,469	1,673	14.1	8.4	20.2
Marco Island city, Collier County.....	17,134	8,203	7,051	86.0	1,152	1.95	2.32	8,931	7,132	13.6	4.9	43.2
Margate city, Broward County.....	24,863	21,483	16,375	76.2	5,108	2.46	2.53	3,380	1,172	5.2	4.0	8.7
Marianna city, Jackson County.....	3,038	2,470	1,249	50.6	1,221	2.18	2.26	568	24	10.2	5.0	15.0
Marineland town.....	15	6	3	50.0	3	1.67	2.00	9	6	33.3	0.0	50.0
Flagler County (part).....	13	6	3	50.0	3	1.67	2.00	7	6	14.3	0.0	25.0
St. Johns County (part).....	2	0	0	(X)	0	0.00	0.00	2	0	100.0	(X)	100.0
Mary Esther city, Okaloosa County.....	1,779	1,616	1,172	72.5	444	2.36	2.45	163	46	3.8	1.7	9.2
Masaryktown CDP, Hernando County.....	510	425	315	74.1	110	2.41	2.55	85	11	7.7	2.4	20.0
Mascotte city, Lake County.....	1,737	1,495	1,087	72.7	408	3.25	3.84	242	18	7.9	6.3	11.8
Matlacha CDP, Lee County.....	626	404	286	70.8	118	1.77	1.44	222	134	14.9	6.8	29.6
Matlacha Isles-Matlacha Shores CDP, Lee County.....	177	122	101	82.8	21	1.96	1.48	55	23	16.3	7.3	43.2
Mayo town, Lafayette County.....	488	423	222	52.5	201	2.78	2.73	65	9	4.7	2.2	7.3
Meadow Oaks CDP, Pasco County.....	1,240	1,083	951	87.8	132	2.21	2.57	157	55	5.0	4.3	10.2
Meadow Woods CDP, Orange County.....	8,973	7,759	5,087	65.6	2,672	3.15	3.56	1,214	309	5.9	5.0	7.6
Medley town, Miami-Dade County.....	350	333	217	65.2	116	2.47	2.61	17	3	2.3	0.9	4.9
Medulla CDP, Polk County.....	3,666	3,324	2,110	63.5	1,214	2.73	2.58	342	63	6.1	2.3	12.1
Melbourne city, Brevard County.....	38,955	34,040	20,315	59.7	13,725	2.24	2.08	4,915	765	7.6	3.9	12.5
Melbourne Beach town, Brevard County.....	1,574	1,344	1,126	83.8	218	2.36	2.02	230	146	3.4	2.4	8.2
Melbourne Village town, Brevard County.....	330	301	267	88.7	34	2.25	1.79	29	4	3.5	2.5	10.5
Memphis CDP, Manatee County.....	3,204	2,676	1,917	71.6	759	2.71	3.48	528	162	5.4	2.5	11.9
Merritt Island CDP, Brevard County.....	17,036	14,754	11,067	75.0	3,687	2.34	2.31	2,282	451	6.4	3.7	13.8
Mexico Beach city, Bay County.....	1,852	563	380	67.5	183	1.87	1.98	1,289	864	37.3	20.7	55.8
Miami city, Miami-Dade County.....	183,994	158,317	51,186	32.3	107,131	2.67	2.37	25,677	4,222	8.6	7.2	9.2
Miami Beach city, Miami-Dade County.....	67,499	47,168	18,194	38.6	28,974	1.95	1.77	20,331	11,988	11.3	6.7	14.0
Miami Gardens city, Miami-Dade County.....	34,284	32,219	22,041	68.4	10,178	3.35	3.13	2,065	124	3.1	2.0	5.6
Miami Lakes town, Miami-Dade County.....	10,698	10,253	7,112	69.4	3,141	3.02	2.50	445	60	2.4	1.0	5.3
Miami Shores village, Miami-Dade County...	3,935	3,627	3,136	86.5	491	2.66	2.55	308	39	3.6	2.4	10.8
Miami Springs city, Miami-Dade County.....	5,361	5,062	3,186	62.9	1,876	2.82	2.40	299	27	2.9	1.3	5.6
Micanopy town, Alachua County.....	317	277	199	71.8	78	2.27	1.91	40	5	7.4	4.3	14.3
Mico CDP, Brevard County.....	6,562	5,055	4,511	89.2	544	1.77	1.99	1,507	810	6.8	5.4	16.3
Middleburg CDP, Clay County.....	4,891	4,518	3,854	85.3	664	2.86	2.97	373	20	3.5	2.6	8.5
Midway city, Gadsden County.....	1,204	1,075	840	78.1	235	2.75	2.95	129	12	5.5	2.4	15.1
Midway CDP (Santa Rosa County), Santa Rosa County.....	7,342	6,519	4,782	73.4	1,737	2.47	2.34	823	166	5.7	3.1	12.3
Midway CDP (Seminole County), Seminole County.....	710	618	434	70.2	184	2.70	2.90	92	5	6.9	2.2	16.2
Milton city, Santa Rosa County.....	4,021	3,516	2,015	57.3	1,501	2.47	2.37	505	23	8.8	3.4	15.1
Mims CDP, Brevard County.....	3,530	2,884	2,470	85.6	414	2.43	2.57	646	358	5.3	3.8	13.4
Minneola city, Lake County.....	3,558	3,214	2,458	76.5	756	2.85	3.17	344	48	5.9	4.5	10.1
Miramar city, Broward County.....	40,294	37,420	28,048	75.0	9,372	3.32	3.09	2,874	285	3.7	2.3	7.5
Miramar Beach CDP, Walton County.....	12,385	3,002	2,073	69.1	929	2.00	2.04	9,383	7,079	38.5	6.7	64.2
Molino CDP, Escambia County.....	518	458	397	86.7	61	2.76	3.00	60	3	4.6	3.2	12.9
Monticello city, Jefferson County.....	1,213	1,027	650	63.3	377	2.30	2.45	186	20	5.9	3.4	10.0
Montura CDP, Hendry County.....	1,303	1,020	782	76.7	238	3.19	3.31	283	92	6.9	5.1	12.1
Montverde town, Lake County.....	615	549	463	84.3	86	2.70	2.50	66	19	3.8	3.7	4.3
Moon Lake CDP, Pasco County.....	2,259	1,887	1,322	70.1	565	2.63	2.54	372	41	6.9	4.8	11.6
Moore Haven city, Glades County.....	832	613	401	65.4	212	2.66	2.88	219	104	11.2	8.2	16.4
Morriston CDP, Levy County.....	73	59	49	83.1	10	2.71	3.10	14	2	3.2	1.9	9.1
Mount Carmel CDP, Santa Rosa County.....	105	93	76	81.7	17	2.45	2.41	12	1	1.1	1.3	0.0
Mount Dora city, Lake County.....	6,942	5,585	3,172	56.8	2,413	2.20	2.10	1,357	307	12.5	5.2	20.6
Mount Plymouth CDP, Lake County.....	1,689	1,544	1,337	86.6	207	2.53	3.03	145	16	3.5	3.0	6.7
Mulat CDP, Santa Rosa County.....	121	105	84	80.0	21	2.42	2.38	16	3	7.8	3.4	22.2
Mulberry city, Polk County.....	1,914	1,569	1,140	72.7	429	2.23	2.98	345	107	7.9	5.9	13.0

Table 12.
Housing Occupancy and Tenure: 2010—Con.

[For information on confidentiality protection, nonsampling error, and definitions, see Selected Appendixes at <www.census.gov/prod/cen2010/cph-1-a.pdf>]

State County Place	Total housing units	Occupied housing units						Vacant housing units				
		Total	Owner occupied		Renter occupied	Average household size		Total	For seasonal, recrea- tional, or occasional use	Vacancy rate		
			Number	Percent of occupied housing units		Owner- occupied units	Renter- occupied units			Available housing	Home- owner	Rental
PLACE—Con.												
Munson CDP, Santa Rosa County.....	162	140	109	77.9	31	2.58	2.94	22	6	2.1	0.0	8.8
Myrtle Grove CDP, Escambia County.....	6,955	5,971	3,541	59.3	2,430	2.35	2.41	984	25	11.2	3.0	21.0
Naples city, Collier County.....	17,753	10,231	8,012	78.3	2,219	1.90	1.84	7,522	5,830	8.9	5.9	18.2
Naples Manor CDP, Collier County.....	1,430	1,268	833	65.7	435	4.41	4.35	162	9	6.9	4.1	11.9
Naples Park CDP, Collier County.....	3,299	2,584	1,356	52.5	1,228	2.11	2.52	715	338	8.4	5.3	11.7
Naranja CDP, Miami-Dade County.....	2,923	2,518	1,022	40.6	1,496	3.28	3.26	405	12	7.9	6.7	8.7
Nassau Village-Ratliff CDP, Nassau County.	2,069	1,940	1,662	85.7	278	2.75	2.77	129	13	2.7	1.6	8.5
Navarre CDP, Santa Rosa County.....	12,746	11,532	8,719	75.6	2,813	2.69	2.80	1,214	207	4.7	2.8	10.0
Navarre Beach CDP, Santa Rosa County....	1,856	346	222	64.2	124	1.82	1.89	1,510	742	61.9	38.5	74.1
Neptune Beach city, Duval County.....	3,493	3,192	1,933	60.6	1,259	2.35	1.98	301	67	5.7	2.3	10.4
Newberry city, Alachua County.....	2,068	1,884	1,554	82.5	330	2.59	2.81	184	13	3.9	2.3	10.5
New Port Richey city, Pasco County.....	8,693	6,930	4,084	58.9	2,846	2.04	2.18	1,763	520	10.6	5.4	17.2
New Port Richey East CDP, Pasco County..	5,235	4,565	2,776	60.8	1,789	2.27	2.08	670	208	6.5	4.0	10.1
New Smyrna Beach city, Volusia County.....	16,847	11,074	7,887	71.2	3,187	1.99	2.04	5,773	3,743	12.4	6.3	24.4
Niceville city, Okaloosa County.....	5,695	5,241	3,651	69.7	1,590	2.46	2.37	454	34	5.0	2.1	10.9
Nobleton CDP, Hernando County.....	207	116	96	82.8	20	2.49	2.15	91	54	10.0	6.7	23.1
Nocatee CDP, St. Johns County.....	1,705	1,516	1,200	79.2	316	2.99	2.97	189	56	4.5	4.3	5.3
Nokomis CDP, Sarasota County.....	1,833	1,510	1,070	70.9	440	2.08	2.13	323	131	6.8	4.1	12.7
Noma town, Holmes County.....	96	86	61	70.9	25	2.57	2.16	10	0	2.3	0.0	7.4
North Bay Village city, Miami-Dade County..	4,572	3,364	1,235	36.7	2,129	2.08	2.12	1,208	228	16.2	16.1	16.3
North Brooksville CDP, Hernando County....	1,635	1,394	1,102	79.1	292	2.37	2.75	241	41	4.8	3.0	11.2
Northdale CDP, Hillsborough County.....	9,120	8,546	5,885	68.9	2,661	2.69	2.28	574	35	3.9	1.7	8.3
North DeLand CDP, Volusia County.....	630	568	403	71.0	165	2.45	2.81	62	5	5.0	3.1	9.3
North Fort Myers CDP, Lee County.....	27,108	19,821	16,845	85.0	2,976	1.94	2.19	7,287	4,601	7.5	5.5	17.2
North Key Largo CDP, Monroe County.....	1,657	557	510	91.6	47	1.86	2.09	1,100	927	18.6	3.7	65.3
North Lauderdale city, Broward County.....	14,709	12,977	7,629	58.8	5,348	3.18	3.12	1,732	120	6.2	3.9	9.3
North Miami city, Miami-Dade County.....	22,110	19,275	9,835	51.0	9,440	3.16	2.76	2,835	309	8.0	4.1	11.7
North Miami Beach city, Miami-Dade County	16,402	14,412	7,967	55.3	6,445	3.01	2.69	1,990	453	5.8	3.4	8.6
North Palm Beach village, Palm Beach County.....	7,710	6,093	4,497	73.8	1,596	2.00	1.88	1,617	1,014	6.2	4.1	11.7
North Port city, Sarasota County.....	27,986	22,431	16,991	75.7	5,440	2.47	2.79	5,555	2,068	5.8	5.0	8.4
North Redington Beach town, Pinellas County.....	1,453	745	422	56.6	323	2.09	1.65	708	465	22.6	4.0	38.2
North River Shores CDP, Martin County.....	1,851	1,477	1,176	79.6	301	2.11	1.96	374	159	6.2	4.3	13.2
North Sarasota CDP, Sarasota County.....	3,314	2,798	2,145	76.7	653	2.32	3.02	516	224	6.0	3.4	13.8
North Weeki Wachee CDP, Hernando County.....	4,460	3,747	3,292	87.9	455	2.23	2.59	713	309	5.4	3.8	15.0
Oak Hill city, Volusia County.....	1,044	797	638	80.1	159	2.22	2.35	247	133	8.0	4.8	19.1
Oakland town, Orange County.....	931	846	721	85.2	125	3.03	2.79	85	14	4.6	2.8	13.7
Oakland Park city, Broward County.....	20,076	17,499	10,195	58.3	7,304	2.26	2.48	2,577	496	7.3	4.3	11.2
Oakleaf Plantation CDP, Clay County.....	6,924	6,255	4,895	78.3	1,360	3.18	3.49	669	40	4.6	4.5	5.0
Oak Ridge CDP, Orange County.....	8,201	7,379	2,541	34.4	4,838	3.16	3.03	822	32	7.6	3.3	9.8
Ocala city, Marion County.....	26,764	23,103	11,662	50.5	11,441	2.37	2.22	3,661	237	9.1	5.0	12.8
Ocean Breeze Park town, Martin County.....	470	267	212	79.4	55	1.34	1.29	203	60	24.7	15.5	47.2
Ocean City CDP, Okaloosa County.....	2,726	2,394	1,330	55.6	1,064	2.37	2.26	332	30	7.7	3.1	12.9
Ocean Ridge town, Palm Beach County.....	1,561	952	766	80.5	186	1.97	1.48	609	482	7.8	4.9	17.6
Ocoee city, Orange County.....	12,802	11,792	8,976	76.1	2,816	2.97	3.05	1,010	97	4.5	3.5	7.8
Odessa CDP, Pasco County.....	2,941	2,636	2,129	80.8	507	2.81	2.54	305	45	6.2	4.6	12.7
Ojus CDP, Miami-Dade County.....	8,146	7,121	5,500	77.2	1,621	2.51	2.51	1,025	249	4.5	2.7	10.0
Okahumpka CDP, Lake County.....	116	104	63	60.6	41	2.43	2.78	12	1	5.5	0.0	12.8
Okeechobee city, Okeechobee County.....	2,251	1,953	1,198	61.3	755	2.55	2.82	298	76	6.0	3.5	9.7
Oldsmar city, Pinellas County.....	5,871	5,339	3,805	71.3	1,534	2.50	2.59	532	104	5.2	2.9	10.7
Olga CDP, Lee County.....	879	746	575	77.1	171	2.54	2.86	133	24	5.2	4.3	8.1
Olympia Heights CDP, Miami-Dade County..	4,278	4,130	3,460	83.8	670	3.16	3.61	148	12	1.5	1.0	4.0
Ona CDP, Hardee County.....	111	100	58	58.0	42	2.66	3.64	11	3	1.0	1.7	0.0
Opa-locka city, Miami-Dade County.....	5,966	5,086	1,770	34.8	3,316	3.45	2.73	880	27	8.4	1.3	11.8
Orange City city, Volusia County.....	5,917	4,909	2,740	55.8	2,169	2.16	2.05	1,008	238	9.6	4.6	15.3
Orange Park town, Clay County.....	3,880	3,464	2,081	60.1	1,383	2.40	2.23	416	19	6.5	2.9	11.5
Orangetree CDP, Collier County.....	1,644	1,386	1,198	86.4	188	3.07	3.85	258	69	6.3	6.6	4.1
Orchid town, Indian River County.....	325	215	208	96.7	7	1.93	1.86	110	90	6.9	6.7	12.5
Oriole Beach CDP, Santa Rosa County.....	612	554	361	65.2	193	2.63	2.43	58	7	4.5	2.2	8.5
Orlando city, Orange County.....	121,254	102,521	40,458	39.5	62,063	2.37	2.24	18,733	1,942	11.1	6.3	14.0
Orlovista CDP, Orange County.....	2,407	2,107	1,167	55.4	940	2.76	3.06	300	10	6.8	2.7	11.4
Ormond Beach city, Volusia County.....	19,576	17,062	13,496	79.1	3,566	2.23	2.14	2,514	943	5.4	2.7	14.4
Ormond-by-the-Sea CDP, Volusia County....	5,901	3,798	2,827	74.4	971	1.86	2.22	2,103	1,521	9.2	5.1	19.2
Osprey CDP, Sarasota County.....	3,415	2,799	2,465	88.1	334	2.17	2.28	616	342	5.5	3.7	16.8
Otter Creek town, Levy County.....	77	55	42	76.4	13	2.52	2.15	22	7	8.3	8.7	7.1
Oviedo city, Seminole County.....	11,720	11,125	8,844	79.5	2,281	3.00	2.94	595	44	2.7	1.9	6.0
Pace CDP, Santa Rosa County.....	7,956	7,365	5,989	81.3	1,376	2.69	2.84	591	15	4.6	2.7	12.1
Page Park CDP, Lee County.....	314	244	33	13.5	211	2.18	2.09	70	1	14.3	5.6	15.5
Pahokee city, Palm Beach County.....	2,002	1,684	990	58.8	694	3.35	2.99	318	7	10.0	3.2	18.0
Paisley CDP, Lake County.....	417	341	288	84.5	53	2.28	3.04	76	25	5.2	4.9	6.8

Table 12.
Housing Occupancy and Tenure: 2010—Con.

[For information on confidentiality protection, nonsampling error, and definitions, see Selected Appendixes at <www.census.gov/prod/cen2010/cph-1-a.pdf>]

State County Place	Total housing units	Occupied housing units						Vacant housing units				
		Total	Owner occupied		Renter occupied	Average household size		Total	For seasonal, recrea- tional, or occasional use	Vacancy rate		
			Number	Percent of occupied housing units		Owner- occupied units	Renter- occupied units			Available housing	Home- owner	Rental
PLACE—Con.												
Palatka city, Putnam County.....	4,533	3,972	1,909	48.1	2,063	2.42	2.54	561	21	8.1	4.1	11.5
Palm Bay city, Brevard County.....	45,220	39,482	29,365	74.4	10,117	2.55	2.76	5,738	1,048	6.1	4.0	11.7
Palm Beach town, Palm Beach County.....	9,091	4,799	4,140	86.3	659	1.77	1.54	4,292	3,627	9.0	5.0	27.9
Palm Beach Gardens city, Palm Beach County.....	27,663	22,804	16,477	72.3	6,327	2.12	2.10	4,859	2,726	5.6	3.2	11.1
Palm Beach Shores town, Palm Beach County.....	1,286	680	432	63.5	248	1.79	1.49	606	366	24.4	8.6	41.7
Palm City CDP, Martin County.....	10,939	9,765	8,350	85.5	1,415	2.35	2.34	1,174	465	4.3	2.7	13.0
Palm Coast city, Flagler County.....	35,058	29,805	22,592	75.8	7,213	2.37	2.96	5,253	1,744	5.4	3.7	10.4
Palmetto city, Manatee County.....	6,729	4,891	3,295	67.4	1,596	2.33	2.95	1,838	977	10.9	10.2	12.2
Palmetto Bay village, Miami-Dade County....	8,372	7,923	6,669	84.2	1,254	2.98	2.79	449	45	2.4	1.4	7.3
Palmetto Estates CDP, Miami-Dade County.....	4,211	3,994	3,208	80.3	786	3.30	3.66	217	7	2.6	1.6	6.5
Palm Harbor CDP, Pinellas County.....	30,339	26,176	19,529	74.6	6,647	2.24	1.99	4,163	1,937	4.9	2.8	10.5
Palmona Park CDP, Lee County.....	622	477	237	49.7	240	2.40	2.40	145	28	11.7	2.4	19.4
Palm River-Clair Mel CDP, Hillsborough County.....	7,838	7,045	4,503	63.9	2,542	2.91	3.09	793	17	5.7	2.0	11.5
Palm Shores town, Brevard County.....	443	397	319	80.4	78	2.35	1.92	46	8	6.8	5.3	12.4
Palm Springs village, Palm Beach County....	8,823	7,336	4,215	57.5	3,121	2.41	2.82	1,487	421	7.1	3.0	12.0
Palm Springs North CDP, Miami-Dade County.....	1,619	1,572	1,414	89.9	158	3.29	3.72	47	3	1.1	0.8	3.0
Palm Valley CDP, St. Johns County.....	9,444	8,589	6,425	74.8	2,164	2.44	2.00	855	271	4.8	2.9	10.1
Panacea CDP, Wakulla County.....	521	343	225	65.6	118	2.29	2.54	178	94	11.1	8.5	15.7
Panama City city, Bay County.....	17,438	14,792	7,883	53.3	6,909	2.27	2.29	2,646	313	9.6	3.4	15.8
Panama City Beach city, Bay County.....	17,141	5,417	2,885	53.3	2,532	2.16	2.29	11,724	5,746	45.3	5.7	62.7
Paradise Heights CDP, Orange County.....	498	405	247	61.0	158	2.97	3.05	93	3	14.9	3.9	27.9
Parker city, Bay County.....	2,310	1,861	1,120	60.2	741	2.26	2.41	449	52	13.7	3.5	25.5
Parkland city, Broward County.....	8,292	7,676	6,545	85.3	1,131	3.21	2.61	616	114	3.2	2.5	7.1
Pasadena Hills CDP, Pasco County.....	3,761	3,119	2,682	86.0	437	2.41	2.54	642	329	5.8	3.7	17.0
Patrick AFB CDP, Brevard County.....	462	347	5	1.4	342	2.60	3.00	115	2	5.2	0.0	5.3
Paxton town, Walton County.....	310	259	214	82.6	45	2.43	2.73	51	6	2.6	0.9	10.0
Pea Ridge CDP, Santa Rosa County.....	1,459	1,319	916	69.4	403	2.63	2.92	140	4	5.8	3.7	10.2
Pebble Creek CDP, Hillsborough County.....	2,884	2,669	2,038	76.4	631	2.91	2.68	215	14	2.6	1.4	6.5
Pelican Bay CDP, Collier County.....	6,483	3,611	3,377	93.5	234	1.76	1.67	2,872	2,639	4.8	3.2	22.9
Pembroke Park town, Broward County.....	3,695	2,488	1,034	41.6	1,454	2.01	2.71	1,207	1,062	4.7	2.0	6.5
Pembroke Pines city, Broward County.....	61,703	56,873	43,096	75.8	13,777	2.72	2.63	4,830	1,157	3.3	2.0	7.0
Penney Farms town, Clay County.....	447	408	86	21.1	322	2.06	1.48	39	6	2.8	1.1	3.3
Pensacola city, Escambia County.....	26,848	23,592	14,540	61.6	9,052	2.23	2.07	3,256	265	6.8	3.1	12.2
Perry city, Taylor County.....	3,115	2,737	1,746	63.8	991	2.43	2.60	378	30	5.2	3.0	8.9
Pierson town, Volusia County.....	540	486	336	69.1	150	3.19	4.02	54	2	4.1	2.9	6.8
Pine Air CDP, Palm Beach County.....	697	631	333	52.8	298	3.09	3.34	66	2	4.7	1.2	8.3
Pine Castle CDP, Orange County.....	4,019	3,619	1,673	46.2	1,946	2.88	3.07	400	24	7.6	2.3	11.7
Pinecrest village, Miami-Dade County.....	6,619	6,198	4,974	80.3	1,224	3.04	2.54	421	65	3.8	1.8	10.9
Pine Hills CDP, Orange County.....	22,812	19,437	11,879	61.1	7,558	3.04	3.16	3,375	100	11.3	3.9	21.0
Pine Island CDP, Hernando County.....	57	33	31	93.9	2	1.90	2.50	24	19	8.3	6.1	33.3
Pine Island Center CDP, Lee County.....	1,137	860	677	78.7	183	2.07	2.48	277	140	9.3	4.7	22.9
Pine Lakes CDP, Lake County.....	386	327	236	72.2	91	2.54	2.88	59	16	2.4	1.2	5.2
Pineland CDP, Lee County.....	294	208	182	87.5	26	1.99	1.73	86	56	6.9	3.1	27.8
Pine Level CDP, Santa Rosa County.....	97	81	70	86.4	11	2.80	2.82	16	1	6.7	4.0	20.0
Pinellas Park city, Pinellas County.....	23,458	20,623	14,450	70.1	6,173	2.28	2.42	2,835	915	5.3	3.3	9.6
Pine Manor CDP, Lee County.....	1,349	983	159	16.2	824	3.26	3.34	366	2	20.8	6.4	23.1
Pine Ridge CDP (Citrus County), Citrus County.....	4,881	4,315	3,696	85.7	619	2.20	2.17	566	212	4.8	3.2	13.2
Pine Ridge CDP (Collier County), Collier County.....	1,046	827	667	80.7	160	2.36	2.16	219	106	5.2	3.7	10.9
Pinewood CDP, Miami-Dade County.....	5,475	5,051	2,140	42.4	2,911	3.64	2.90	424	11	4.7	1.7	6.8
Pioneer CDP, Hendry County.....	419	282	234	83.0	48	2.39	2.88	137	69	11.3	10.5	15.3
Pittman CDP, Lake County.....	84	79	68	86.1	11	2.22	2.64	5	1	3.7	2.9	8.3
Plantation city, Broward County.....	37,587	34,190	23,628	69.1	10,562	2.53	2.35	3,397	464	5.4	2.5	11.3
Plantation CDP, Sarasota County.....	3,575	2,618	2,490	95.1	128	1.87	1.95	957	715	6.7	2.1	49.8
Plantation Island CDP, Collier County.....	150	82	66	80.5	16	1.91	2.31	68	56	7.9	2.9	23.8
Plantation Mobile Home Park CDP, Palm Beach County.....	486	437	207	47.4	230	2.74	3.01	49	5	4.3	1.9	6.5
Plant City city, Hillsborough County.....	13,732	12,239	7,469	61.0	4,770	2.79	2.87	1,493	100	6.6	3.5	11.0
Poinciana CDP.....	21,318	16,930	12,875	76.0	4,055	2.96	3.72	4,388	1,055	9.3	7.5	14.6
Osceola County (part).....	10,153	8,559	6,428	75.1	2,131	3.30	3.83	1,594	232	6.7	5.3	10.7
Polk County (part).....	11,165	8,371	6,447	77.0	1,924	2.62	3.60	2,794	823	11.8	9.6	18.5
Point Baker CDP, Santa Rosa County.....	1,306	1,169	759	64.9	410	2.54	2.60	137	7	7.1	2.2	14.9
Polk City town, Polk County.....	661	565	431	76.3	134	2.65	3.12	96	28	6.0	3.5	13.5
Pomona Park town, Putnam County.....	500	358	267	74.6	91	2.41	2.86	142	58	10.6	7.2	19.3
Pompano Beach city, Broward County.....	55,885	42,182	24,992	59.2	17,190	2.19	2.38	13,703	7,621	9.1	5.1	14.4
Ponce de Leon town, Holmes County.....	290	246	187	76.0	59	2.30	2.83	44	12	5.7	3.6	11.9
Ponce Inlet town, Volusia County.....	2,916	1,535	1,323	86.2	212	1.96	2.06	1,381	1,137	8.2	4.4	26.3

Table 12.

Housing Occupancy and Tenure: 2010—Con.

[For information on confidentiality protection, nonsampling error, and definitions, see Selected Appendixes at <www.census.gov/prod/cen2010/cph-1-a.pdf>]

State County Place	Total housing units	Occupied housing units						Vacant housing units				
		Total	Owner occupied		Renter occupied	Average household size		Total	For seasonal, recreational, or occasional use	Vacancy rate		
			Number	Percent of occupied housing units		Owner- occupied units	Renter- occupied units			Available housing	Home- owner	Rental
PLACE—Con.												
Port Charlotte CDP, Charlotte County.....	29,408	23,782	18,325	77.1	5,457	2.20	2.50	5,626	2,316	6.4	4.4	12.6
Port LaBelle CDP, Hendry County.....	1,376	1,110	687	61.9	423	3.01	3.46	266	27	12.7	11.5	14.5
Port Orange city, Volusia County.....	27,972	24,841	18,641	75.0	6,200	2.25	2.26	3,131	1,198	5.0	2.9	10.7
Port Richey city, Pasco County.....	1,772	1,269	884	69.7	385	1.97	2.21	503	180	13.3	5.9	26.3
Port St. Joe city, Gulf County.....	1,868	1,405	1,018	72.5	387	2.33	2.36	463	168	10.3	4.0	23.3
Port St. John CDP, Brevard County.....	5,183	4,709	3,995	84.8	714	2.55	2.91	474	116	3.2	2.7	6.3
Port St. Lucie city, St. Lucie County.....	70,877	60,902	47,541	78.1	13,361	2.60	3.00	9,975	2,503	5.2	4.2	8.5
Port Salerno CDP, Martin County.....	5,399	4,455	3,218	72.2	1,237	2.11	2.59	944	470	5.7	2.7	12.6
Pretty Bayou CDP, Bay County.....	1,488	1,310	1,039	79.3	271	2.35	2.43	178	19	7.4	3.2	20.8
Princeton CDP, Miami-Dade County.....	6,817	6,024	4,016	66.7	2,008	3.49	3.98	793	12	7.2	5.8	9.7
Progress Village CDP, Hillsborough County.....	2,135	1,932	1,569	81.2	363	2.63	3.50	203	8	5.0	3.6	10.7
Punta Gorda city, Charlotte County.....	11,580	8,443	6,835	81.0	1,608	1.92	2.08	3,137	1,616	9.1	6.3	19.3
Punta Rassa CDP, Lee County.....	1,436	1,031	341	33.1	690	1.67	1.43	405	232	14.0	10.0	15.8
Quail Ridge CDP, Pasco County.....	446	387	341	88.1	46	2.66	2.87	59	8	4.4	2.0	19.0
Quincy city, Gadsden County.....	3,169	2,768	1,774	64.1	994	2.46	3.04	401	29	4.8	2.5	8.6
Raiford town, Union County.....	101	93	62	66.7	31	2.69	2.84	8	0	6.1	4.6	8.8
Raleigh CDP, Levy County.....	181	150	117	78.0	33	2.59	2.12	31	4	6.3	4.1	13.2
Reddick town, Marion County.....	249	203	145	71.4	58	2.50	2.48	46	4	10.5	3.9	23.7
Redington Beach town, Pinellas County.....	1,013	668	561	84.0	107	2.14	2.13	345	217	13.7	6.2	39.0
Redington Shores town, Pinellas County.....	1,987	1,125	775	68.9	350	1.89	1.88	862	681	11.4	5.7	21.9
Richmond Heights CDP, Miami-Dade County.....	2,874	2,697	2,138	79.3	559	3.06	3.27	177	10	3.4	1.9	8.8
Richmond West CDP, Miami-Dade County...	9,366	8,923	7,722	86.5	1,201	3.55	3.75	443	19	2.3	1.4	7.6
Ridgecrest CDP, Pinellas County.....	924	850	490	57.6	360	2.75	3.36	74	7	3.5	2.0	5.5
Ridge Manor CDP, Hernando County.....	2,314	1,869	1,547	82.8	322	2.33	2.83	445	190	5.9	4.4	12.5
Ridge Wood Heights CDP, Sarasota County	2,477	2,216	1,489	67.2	727	2.14	2.21	261	73	4.4	2.8	7.6
Rio CDP, Martin County.....	613	474	349	73.6	125	2.10	1.85	139	83	5.3	1.9	13.4
Rio Pinar CDP, Orange County.....	1,982	1,871	1,717	91.8	154	2.73	3.38	111	15	2.5	2.4	4.3
River Park CDP, St. Lucie County.....	2,885	2,350	1,804	76.8	546	2.12	2.48	535	171	7.4	4.2	16.5
River Ridge CDP, Pasco County.....	2,095	1,879	1,671	88.9	208	2.45	2.92	216	66	3.9	3.1	10.0
Riverview CDP, Hillsborough County.....	27,513	24,488	19,165	78.3	5,323	2.82	3.13	3,025	500	5.5	3.2	13.0
Riviera Beach city, Palm Beach County.....	17,124	12,380	7,156	57.8	5,224	2.46	2.79	4,744	2,073	12.0	7.6	17.3
Rockledge city, Brevard County.....	11,240	10,224	8,024	78.5	2,200	2.39	2.51	1,016	199	4.8	3.2	10.6
Roeville CDP, Santa Rosa County.....	275	242	188	77.7	54	2.52	2.48	33	3	6.2	2.6	16.9
Roosevelt Gardens CDP, Broward County...	919	774	330	42.6	444	3.34	3.01	145	0	13.3	5.2	18.5
Roseland CDP, Indian River County.....	921	708	556	78.5	152	2.10	2.00	213	117	7.9	5.4	16.0
Rotonda CDP, Charlotte County.....	6,581	4,414	3,462	78.4	952	2.01	1.90	2,167	1,339	11.8	6.3	27.1
Royal Palm Beach village, Palm Beach County.....	12,854	11,556	9,684	83.8	1,872	2.87	3.25	1,298	288	4.1	2.6	10.8
Royal Palm Estates CDP, Palm Beach County.....	1,036	908	418	46.0	490	3.15	3.28	128	3	5.4	2.1	8.1
Ruskin CDP, Hillsborough County.....	6,888	5,656	3,935	69.6	1,721	2.86	3.34	1,232	376	9.0	6.4	14.5
Safety Harbor city, Pinellas County.....	8,062	7,356	5,916	80.4	1,440	2.29	2.20	706	247	3.9	2.5	9.1
St. Augustine city, St. Johns County.....	6,978	5,743	3,130	54.5	2,613	2.08	1.98	1,235	343	7.7	5.2	10.6
St. Augustine Beach city, St. Johns County..	4,275	2,847	1,866	65.5	981	2.16	2.18	1,428	1,021	10.0	3.6	20.0
St. Augustine Shores CDP, St. Johns County.....	4,117	3,466	2,658	76.7	808	2.04	2.36	651	190	6.4	5.8	8.4
St. Augustine South CDP, St. Johns County.....	2,197	2,083	1,783	85.6	300	2.34	2.67	114	29	1.6	1.4	2.6
St. Cloud city, Osceola County.....	14,544	12,565	8,894	70.8	3,671	2.72	2.87	1,979	408	6.8	5.2	10.5
St. James City CDP, Lee County.....	3,262	2,041	1,841	90.2	200	1.83	2.09	1,221	921	7.8	4.1	31.4
St. Leo town, Pasco County.....	140	123	109	88.6	14	2.30	2.43	17	6	4.6	4.3	6.3
St. Lucie Village town, St. Lucie County.....	317	260	191	73.5	69	2.31	2.16	57	19	8.0	3.0	19.5
St. Marks city, Wakulla County.....	206	145	101	69.7	44	2.02	2.02	61	37	8.8	11.4	2.2
St. Pete Beach city, Pinellas County.....	7,854	5,100	3,443	67.5	1,657	1.90	1.69	2,754	2,039	8.9	4.5	16.8
St. Petersburg city, Pinellas County.....	129,401	108,815	66,018	60.7	42,797	2.25	2.09	20,586	5,336	7.7	3.9	13.1
Samoset CDP, Manatee County.....	1,317	1,179	747	63.4	432	3.26	3.15	138	4	5.4	3.0	9.2
Samsula-Spruce Creek CDP, Volusia County.....	2,613	2,193	1,979	90.2	214	2.28	2.43	420	252	3.2	2.4	10.3
San Antonio city, Pasco County.....	476	443	332	74.9	111	2.69	2.20	33	8	3.1	0.9	9.0
San Carlos Park CDP, Lee County.....	7,177	6,123	4,354	71.1	1,769	2.64	3.02	1,054	360	5.6	4.0	9.3
San Castle CDP, Palm Beach County.....	1,270	1,101	704	63.9	397	3.07	3.17	169	58	4.2	2.2	7.6
Sanford city, Seminole County.....	23,061	20,118	10,079	50.1	10,039	2.58	2.59	2,943	136	9.0	5.9	11.9
Sanibel city, Lee County.....	7,821	3,359	2,953	87.9	406	1.92	1.98	4,462	3,808	11.0	4.4	40.3
Sarasota city, Sarasota County.....	29,151	23,142	13,111	56.7	10,031	2.01	2.19	6,009	2,851	8.0	4.5	12.1
Sarasota Springs CDP, Sarasota County.....	7,096	6,207	4,887	78.7	1,320	2.21	2.71	889	422	3.5	2.3	7.5
Satellite Beach city, Brevard County.....	4,953	4,283	3,255	76.0	1,028	2.30	2.52	670	293	5.9	2.6	14.8
Sawgrass CDP, St. Johns County.....	3,238	2,416	1,907	78.9	509	2.00	2.09	822	575	6.7	4.4	14.3
Schall Circle CDP, Palm Beach County.....	451	405	163	40.2	242	2.63	2.85	46	1	6.4	3.5	8.3
Sea Ranch Lakes village, Broward County...	351	286	271	94.8	15	2.33	2.60	65	53	3.1	1.1	28.6
Sebastian city, Indian River County.....	10,815	9,508	7,846	82.5	1,662	2.25	2.56	1,307	447	4.3	2.8	11.0
Sebring city, Highlands County.....	5,623	4,440	2,345	52.8	2,095	2.21	2.12	1,183	321	12.1	6.3	17.9
Seffner CDP, Hillsborough County.....	2,919	2,709	2,151	79.4	558	2.71	3.07	210	8	4.7	3.4	9.2

Table 12.
Housing Occupancy and Tenure: 2010—Con.

[For information on confidentiality protection, nonsampling error, and definitions, see Selected Appendixes at <www.census.gov/prod/cen2010/cph-1-a.pdf>]

State County Place	Total housing units	Occupied housing units						Vacant housing units				
		Total	Owner occupied		Renter occupied	Average household size		Total	For seasonal, recrea- tional, or occasional use	Vacancy rate		
			Number	Percent of occupied housing units		Owner- occupied units	Renter- occupied units			Available housing	Home- owner	Rental
PLACE—Con.												
Seminole city, Pinellas County.....	10,344	8,552	6,487	75.9	2,065	2.01	1.83	1,792	917	6.2	3.3	14.1
Seminole Manor CDP, Palm Beach County..	930	829	609	73.5	220	2.89	3.93	101	19	4.4	1.8	10.8
Seville CDP, Volusia County.....	257	200	157	78.5	43	2.88	3.77	57	16	3.8	1.9	10.0
Sewall's Point town, Martin County.....	890	793	751	94.7	42	2.49	2.98	97	41	3.8	2.7	18.9
Shady Hills CDP, Pasco County.....	4,869	4,331	3,683	85.0	648	2.62	2.88	538	117	3.4	2.7	7.3
Shalimar town, Okaloosa County.....	328	306	249	81.4	57	2.42	2.00	22	5	3.8	2.0	10.9
Sharpes CDP, Brevard County.....	1,728	1,471	1,102	74.9	369	2.25	2.51	257	44	6.3	4.1	12.4
Siesta Key CDP, Sarasota County.....	8,146	3,500	2,915	83.3	585	1.90	1.73	4,646	3,338	25.2	3.6	64.3
Silver Lake CDP, Lake County.....	911	803	607	75.6	196	2.45	1.99	108	6	8.7	4.2	20.2
Silver Springs Shores CDP, Marion County..	3,449	2,668	1,839	68.9	829	2.18	3.04	781	234	9.5	5.9	16.6
Sky Lake CDP, Orange County.....	2,304	1,978	1,339	67.7	639	3.03	3.28	326	71	7.1	3.3	14.1
Sneads town, Jackson County.....	969	802	543	67.7	259	2.27	2.39	167	8	8.2	2.2	18.8
Solana CDP, Charlotte County.....	442	348	241	69.3	107	2.12	2.17	94	30	8.7	3.2	18.9
Sopchoppy city, Wakulla County.....	268	194	147	75.8	47	2.28	2.60	74	21	6.5	1.9	19.0
Sorrento CDP, Lake County.....	318	276	179	64.9	97	2.77	3.76	42	1	6.4	2.7	12.6
South Apopka CDP, Orange County.....	2,056	1,808	1,208	66.8	600	3.19	3.13	248	4	6.6	3.9	11.8
South Bay city, Palm Beach County.....	1,077	883	497	56.3	386	3.39	3.41	194	0	11.7	8.9	15.1
South Beach CDP, Indian River County.....	2,281	1,678	1,594	95.0	84	2.09	2.05	603	476	5.0	4.4	15.2
South Bradenton CDP, Manatee County.....	13,732	10,539	5,719	54.3	4,820	1.91	2.32	3,193	1,495	10.1	3.9	16.5
South Brooksville CDP, Hernando County....	2,281	1,781	1,387	77.9	394	2.20	2.43	500	192	9.5	5.8	20.5
Southchase CDP, Orange County.....	5,307	4,878	3,494	71.6	1,384	3.25	3.31	429	58	4.6	3.3	7.8
South Daytona city, Volusia County.....	6,606	5,532	3,515	63.5	2,017	2.18	2.24	1,074	240	9.8	7.4	13.7
Southeast Arcadia CDP, DeSoto County.....	2,327	1,934	1,190	61.5	744	3.04	3.82	393	81	9.1	5.2	14.8
Southgate CDP, Sarasota County.....	3,993	3,416	2,374	69.5	1,042	1.99	2.34	577	292	3.7	2.2	6.9
South Gate Ridge CDP, Sarasota County....	2,796	2,514	1,739	69.2	775	2.18	2.45	282	79	3.9	1.9	8.1
South Highpoint CDP, Pinellas County.....	2,001	1,742	855	49.1	887	2.66	3.26	259	10	9.6	5.1	13.6
South Miami city, Miami-Dade County.....	5,174	4,699	2,573	54.8	2,126	2.74	2.12	475	36	6.2	1.4	11.3
South Miami Heights CDP, Miami-Dade County.....	11,480	10,706	6,459	60.3	4,247	3.54	2.93	774	9	5.1	1.8	9.6
South Palm Beach town, Palm Beach County.....	1,492	742	630	84.9	112	1.57	1.61	750	680	4.7	4.8	4.2
South Pasadena city, Pinellas County.....	4,406	3,233	1,771	54.8	1,462	1.56	1.34	1,173	652	11.8	3.7	19.8
South Patrick Shores CDP, Brevard County..	2,939	2,630	2,044	77.7	586	2.25	2.19	309	89	4.0	2.7	8.5
South Sarasota CDP, Sarasota County.....	2,749	2,395	1,722	71.9	673	2.06	2.09	354	128	5.7	5.0	7.3
South Venice CDP, Sarasota County.....	7,763	6,344	5,019	79.1	1,325	2.16	2.34	1,419	721	4.3	2.7	9.8
Southwest Ranches town, Broward County..	2,389	2,241	2,091	93.3	150	3.26	3.36	148	23	2.6	2.2	8.0
Springfield city, Bay County.....	4,238	3,478	1,932	55.5	1,546	2.53	2.50	760	29	12.8	4.3	21.6
Spring Hill CDP, Hernando County.....	44,435	39,078	30,775	78.8	8,303	2.44	2.69	5,357	1,245	5.0	3.5	10.2
Springhill CDP, Santa Rosa County.....	63	57	47	82.5	10	2.87	2.50	6	0	5.0	4.1	9.1
Spring Lake CDP, Hernando County.....	211	188	168	89.4	20	2.45	2.30	23	5	1.0	0.0	8.7
Spring Ridge CDP, Gilchrist County.....	167	159	151	95.0	8	2.54	1.88	8	1	3.0	2.6	11.1
Stacey Street CDP, Palm Beach County.....	247	210	11	5.2	199	3.45	4.05	37	0	13.6	0.0	14.2
Starke city, Bradford County.....	2,492	2,068	1,258	60.8	810	2.48	2.45	424	6	11.9	5.5	20.2
Steinhatchee CDP, Taylor County.....	1,555	522	445	85.2	77	2.01	1.99	1,033	763	29.3	15.5	63.3
Stock Island CDP, Monroe County.....	1,644	1,396	492	35.2	904	2.71	2.72	248	102	6.3	1.8	8.7
Stuart city, Martin County.....	9,869	7,701	4,227	54.9	3,474	1.92	2.03	2,168	898	9.8	5.0	14.9
Sugarmill Woods CDP, Citrus County.....	4,722	3,989	3,596	90.1	393	2.03	2.56	783	334	5.7	4.0	19.2
Sumatra CDP, Liberty County.....	120	60	48	80.0	12	2.46	2.50	60	44	11.8	12.7	7.7
Sun City Center CDP, Hillsborough County..	14,042	11,595	9,807	84.6	1,788	1.68	1.34	2,447	993	7.9	4.2	23.9
Suncoast Estates CDP, Lee County.....	1,962	1,633	951	58.2	682	2.54	2.88	329	40	10.4	3.2	18.8
Sunny Isles Beach city, Miami-Dade County.	18,984	10,233	5,016	49.0	5,217	1.98	2.09	8,751	5,729	17.3	16.8	17.8
Sunrise city, Broward County.....	37,609	32,493	23,615	72.7	8,878	2.56	2.64	5,116	1,353	6.1	4.7	9.6
Sunset CDP, Miami-Dade County.....	5,610	5,353	4,369	81.6	984	3.05	3.04	257	22	2.9	1.1	9.9
Surfside town, Miami-Dade County.....	3,890	2,609	1,830	70.1	779	2.23	2.15	1,281	962	6.5	2.3	15.1
Sweetwater city, Miami-Dade County.....	4,195	4,116	2,017	49.0	2,099	3.38	3.16	79	6	1.2	0.6	1.7
Taft CDP, Orange County.....	865	766	481	62.8	285	2.88	2.88	99	2	5.9	5.3	6.9
Tallahassee city, Leon County.....	84,248	74,815	30,986	41.4	43,829	2.30	2.18	9,433	663	8.2	3.1	11.6
Tamarac city, Broward County.....	32,794	28,415	22,154	78.0	6,261	2.05	2.35	4,379	965	5.6	4.1	10.7
Tamiami CDP, Miami-Dade County.....	17,256	16,732	13,271	79.3	3,461	3.25	3.43	524	52	1.5	0.9	3.5
Tampa city, Hillsborough County.....	157,130	135,955	70,353	51.7	65,602	2.48	2.27	21,175	1,343	8.6	4.1	12.9
Tangelo Park CDP, Orange County.....	801	715	504	70.5	211	2.96	3.50	86	1	7.3	1.9	18.1
Tangerine CDP, Orange County.....	1,174	1,035	880	85.0	155	2.69	3.01	139	20	6.5	3.2	21.6
Tarpon Springs city, Pinellas County.....	12,433	10,251	7,422	72.4	2,829	2.28	2.17	2,182	940	7.3	5.2	12.2
Tavares city, Lake County.....	7,598	6,143	4,578	74.5	1,565	2.06	2.31	1,455	775	6.5	4.0	13.1
Tavernier CDP, Monroe County.....	1,922	974	587	60.3	387	2.13	2.26	948	792	7.2	5.2	10.1
Taylor Creek CDP, Okeechobee County.....	3,026	2,016	1,472	73.0	544	2.01	2.54	1,010	565	11.9	5.4	25.7
Temple Terrace city, Hillsborough County....	11,296	10,093	5,542	54.9	4,551	2.42	2.36	1,203	45	7.1	2.8	11.9
Tequesta village, Palm Beach County.....	3,257	2,620	2,148	82.0	472	2.17	2.06	637	432	5.0	3.1	12.8
The Acreage CDP, Palm Beach County.....	13,291	12,216	11,214	91.8	1,002	3.15	3.39	1,075	93	2.8	2.6	5.2
The Crossings CDP, Miami-Dade County....	8,587	8,121	6,135	75.5	1,986	2.80	2.79	466	112	2.5	1.2	6.4
The Hammocks CDP, Miami-Dade County....	17,565	16,394	10,627	64.8	5,767	3.23	2.84	1,171	70	4.3	2.2	7.9
The Meadows CDP, Sarasota County.....	3,359	2,312	1,780	77.0	532	1.75	1.46	1,047	745	8.0	4.0	19.1

Table 12.

Housing Occupancy and Tenure: 2010—Con.

[For information on confidentiality protection, nonsampling error, and definitions, see Selected Appendixes at <www.census.gov/prod/cen2010/cph-1-a.pdf>]

State County Place	Total housing units	Occupied housing units						Vacant housing units				
		Total	Owner occupied		Renter occupied	Average household size		Total	For seasonal, recrea- tional, or occasional use	Vacancy rate		
			Number	Percent of occupied housing units		Owner- occupied units	Renter- occupied units			Available housing	Home- owner	Rental
PLACE—Con.												
The Villages CDP.....	35,587	28,641	27,752	96.9	889	1.80	1.58	6,946	4,559	5.9	2.2	54.4
Marion County (part).....	5,239	4,433	4,311	97.2	122	1.81	1.55	806	458	5.7	1.7	59.3
Sumter County (part).....	30,348	24,208	23,441	96.8	767	1.80	1.59	6,140	4,101	5.9	2.3	53.5
Thonotosassa CDP, Hillsborough County.....	5,545	4,848	3,329	68.7	1,519	2.63	2.74	697	176	6.9	2.5	15.3
Three Lakes CDP, Miami-Dade County.....	5,342	4,961	3,445	69.4	1,516	3.07	2.94	381	53	4.0	2.2	7.9
Three Oaks CDP, Lee County.....	1,444	1,268	1,063	83.8	205	2.78	3.10	176	27	4.1	3.6	6.8
Tice CDP, Lee County.....	1,700	1,358	683	50.3	675	2.79	3.78	342	34	11.9	7.3	16.1
Tierra Verde CDP, Pinellas County.....	2,252	1,746	1,510	86.5	236	2.13	2.13	506	361	5.1	3.6	13.8
Tiger Point CDP, Santa Rosa County.....	1,374	1,271	1,034	81.4	237	2.34	2.84	103	29	3.5	1.9	9.7
Tildenville CDP, Orange County.....	188	167	122	73.1	45	3.01	3.20	21	2	4.0	2.4	8.2
Timber Pines CDP, Hernando County.....	3,790	3,225	2,910	90.2	315	1.69	1.46	565	255	5.4	3.2	21.4
Titusville city, Brevard County.....	22,729	19,017	12,779	67.2	6,238	2.26	2.32	3,712	667	10.1	5.0	19.1
Town 'n' Country CDP, Hillsborough County.....	33,677	30,417	18,481	60.8	11,936	2.68	2.40	3,260	220	6.5	2.8	11.6
Treasure Island city, Pinellas County.....	5,801	3,812	2,472	64.8	1,340	1.87	1.55	1,989	1,334	11.3	5.1	20.8
Trenton city, Gilchrist County.....	786	676	412	60.9	264	2.65	2.88	110	9	8.1	5.7	11.5
Trilby CDP, Pasco County.....	203	165	103	62.4	62	2.42	2.74	38	5	9.7	4.6	17.1
Trinity CDP, Pasco County.....	4,359	4,074	3,800	93.3	274	2.65	3.09	285	103	1.9	1.7	5.1
Tyndall AFB CDP, Bay County.....	934	761	23	3.0	738	3.30	3.40	173	24	7.4	0.0	7.6
Umatilla city, Lake County.....	1,747	1,504	945	62.8	559	2.41	2.07	243	82	7.0	4.7	10.8
Union Park CDP, Orange County.....	3,807	3,484	2,128	61.1	1,356	2.84	2.74	323	10	5.4	2.9	9.0
University CDP (Hillsborough County), Hillsborough County.....	22,748	18,074	2,424	13.4	15,650	2.25	2.18	4,674	63	18.9	5.0	20.7
University CDP (Orange County), Orange County.....	7,992	7,169	2,981	41.6	4,188	2.70	2.64	823	30	6.9	4.6	8.5
University Park CDP, Miami-Dade County....	8,431	8,149	5,308	65.1	2,841	3.10	2.77	282	25	2.1	0.6	4.7
Upper Grand Lagoon CDP, Bay County.....	8,259	5,986	3,663	61.2	2,323	2.32	2.32	2,273	919	13.3	6.2	22.5
Valparaiso city, Okaloosa County.....	1,939	1,712	1,071	62.6	641	2.28	2.10	227	21	8.2	3.3	15.3
Valrico CDP, Hillsborough County.....	13,668	12,667	10,724	84.7	1,943	2.75	3.06	1,001	121	3.8	2.9	8.3
Vamo CDP, Sarasota County.....	3,401	2,550	1,519	59.6	1,031	1.75	1.95	851	475	9.5	5.3	15.1
Venice city, Sarasota County.....	17,328	11,595	8,600	74.2	2,995	1.78	1.62	5,733	4,065	9.0	5.6	17.3
Venice Gardens CDP, Sarasota County.....	3,956	3,336	2,726	81.7	610	2.05	2.46	620	288	4.1	2.7	9.7
Vernon city, Washington County.....	360	277	188	67.9	89	2.24	2.75	83	17	9.2	2.1	21.2
Vero Beach city, Indian River County.....	10,258	7,505	4,677	62.3	2,828	1.98	2.06	2,753	1,141	13.4	5.7	23.7
Vero Beach South CDP, Indian River County.....	11,618	9,952	7,135	71.7	2,817	2.29	2.32	1,666	602	5.9	2.9	12.8
Verona Walk CDP, Collier County.....	1,357	860	635	73.8	225	1.93	2.48	497	415	7.2	5.2	12.4
Viera East CDP, Brevard County.....	4,990	4,586	3,820	83.3	766	2.26	2.42	404	116	3.9	3.2	7.0
Viera West CDP, Brevard County.....	3,020	2,681	2,049	76.4	632	2.50	2.39	339	118	4.1	2.7	8.4
Villano Beach CDP, St. Johns County.....	1,588	1,240	957	77.2	283	2.20	2.02	348	227	4.1	2.4	9.1
Villas CDP, Lee County.....	7,922	6,013	3,580	59.5	2,433	1.92	1.92	1,909	907	9.1	6.8	12.4
Vineyards CDP, Collier County.....	2,626	1,667	1,490	89.4	177	1.95	2.42	959	707	10.3	10.5	8.9
Virginia Gardens village, Miami-Dade County.....	949	899	445	49.5	454	2.93	2.36	50	7	3.5	1.5	5.4
Wabasso CDP, Indian River County.....	379	289	183	63.3	106	2.09	2.13	90	16	12.1	11.1	13.8
Wabasso Beach CDP, Indian River County....	1,522	998	940	94.2	58	1.85	2.02	524	341	10.5	5.2	51.9
Wacissa CDP, Jefferson County.....	197	165	138	83.6	27	2.43	1.89	32	7	6.2	2.1	22.9
Wahneta CDP, Polk County.....	1,481	1,350	783	58.0	567	3.57	4.04	131	5	5.0	1.3	9.8
Waldo city, Alachua County.....	489	413	289	70.0	124	2.41	2.56	76	8	5.0	3.0	9.5
Wallace CDP, Santa Rosa County.....	690	642	593	92.4	49	2.77	2.59	48	6	3.0	2.6	7.5
Warm Mineral Springs CDP, Sarasota County.....	4,021	2,796	2,484	88.8	312	1.74	2.38	1,225	831	7.2	4.2	25.0
Warrington CDP, Escambia County.....	7,424	6,232	3,627	58.2	2,605	2.22	2.48	1,192	109	9.2	4.0	15.6
Washington Park CDP, Broward County.....	624	530	347	65.5	183	3.15	3.07	94	2	5.9	1.7	12.8
Watergate CDP, Palm Beach County.....	1,106	1,003	769	76.7	234	2.86	3.17	103	11	4.8	3.6	8.6
Watertown CDP, Columbia County.....	1,421	1,190	765	64.3	425	2.20	2.60	231	9	9.0	5.6	14.7
Wauchula city, Hardee County.....	1,752	1,546	824	53.3	722	3.14	3.17	206	16	7.3	4.3	10.5
Waukeenhah CDP, Jefferson County.....	118	102	82	80.4	20	2.74	2.35	16	2	4.7	3.5	9.1
Wausau town, Washington County.....	186	155	115	74.2	40	2.36	2.80	31	6	3.7	0.9	11.1
Waverly CDP, Polk County.....	398	315	228	72.4	87	2.29	2.80	83	12	12.2	2.5	31.0
Webster city, Sumter County.....	327	279	167	59.9	112	2.64	3.07	48	4	4.1	2.9	5.8
Wedgfield CDP, Orange County.....	2,520	2,285	2,027	88.7	258	2.90	3.17	235	37	6.1	5.1	13.7
Weeki Wachee city, Hernando County.....	11	7	3	42.9	4	2.00	1.50	4	1	0.0	0.0	0.0
Weeki Wachee Gardens CDP, Hernando County.....	1,038	583	482	82.7	101	1.98	1.90	455	350	9.6	6.4	22.0
Wekiwa Springs CDP, Seminole County.....	9,413	8,677	6,919	79.7	1,758	2.58	2.34	736	98	4.1	2.3	10.8
Welaka town, Putnam County.....	578	327	229	70.0	98	2.15	2.12	251	177	8.6	6.0	14.0
Wellington village, Palm Beach County.....	22,685	19,659	15,395	78.3	4,264	2.85	2.97	3,026	1,508	4.5	2.4	11.3
Wesley Chapel CDP, Pasco County.....	17,764	15,745	12,172	77.3	3,573	2.81	2.77	2,019	517	4.3	3.0	8.4
West Bradenton CDP, Manatee County.....	1,799	1,659	1,412	85.1	247	2.47	2.81	140	28	3.1	2.3	7.1
Westchase CDP, Hillsborough County.....	9,244	8,522	5,464	64.1	3,058	2.75	2.19	722	113	4.9	2.6	8.8
Westchester CDP, Miami-Dade County.....	9,812	9,528	6,482	68.0	3,046	3.11	3.11	284	18	1.2	0.7	2.3
West DeLand CDP, Volusia County.....	1,497	1,343	1,053	78.4	290	2.58	2.79	154	14	4.8	3.2	10.4
Westgate CDP, Palm Beach County.....	2,443	2,203	910	41.3	1,293	3.46	3.70	240	8	6.6	2.3	9.4

Table 12.

Housing Occupancy and Tenure: 2010—Con.

[For information on confidentiality protection, nonsampling error, and definitions, see Selected Appendixes at <www.census.gov/prod/cen2010/cph-1-a.pdf>]

State County Place	Total housing units	Occupied housing units						Vacant housing units				
		Total	Owner occupied		Renter occupied	Average household size		Total	For seasonal, recrea- tional, or occasional use	Vacancy rate		
			Number	Percent of occupied housing units		Owner- occupied units	Renter- occupied units			Available housing	Home- owner	Rental
PLACE—Con.												
West Lealman CDP, Pinellas County.....	9,398	7,654	5,552	72.5	2,102	1.95	2.26	1,744	918	6.0	4.3	10.3
West Little River CDP, Miami-Dade County..	11,102	10,326	6,165	59.7	4,161	3.55	3.04	776	17	3.7	1.9	6.4
West Melbourne city, Brevard County.....	8,881	7,712	5,540	71.8	2,172	2.39	2.22	1,169	218	8.6	4.5	17.5
West Miami city, Miami-Dade County.....	2,180	2,083	1,301	62.5	782	2.81	2.96	97	6	2.0	1.4	3.1
Weston city, Broward County.....	24,394	21,220	16,024	75.5	5,196	3.09	3.05	3,174	1,998	2.9	1.7	6.5
West Palm Beach city, Palm Beach County..	54,179	42,912	21,732	50.6	21,180	2.23	2.29	11,267	2,756	11.1	5.7	15.9
West Park city, Broward County.....	4,711	4,335	3,005	69.3	1,330	3.24	3.30	376	28	3.8	1.7	8.1
West Pensacola CDP, Escambia County.....	10,246	8,547	4,435	51.9	4,112	2.42	2.56	1,699	53	10.3	3.7	16.5
West Perrine CDP, Miami-Dade County.....	3,336	2,967	1,674	56.4	1,293	3.06	3.33	369	7	8.5	4.5	13.2
West Samoset CDP, Manatee County.....	2,150	1,785	696	39.0	1,089	2.93	3.24	365	64	11.1	5.3	14.4
West Vero Corridor CDP, Indian River County.....	5,717	4,185	2,898	69.2	1,287	1.73	1.57	1,532	738	12.5	10.6	16.4
Westview CDP, Miami-Dade County.....	3,430	3,095	1,828	59.1	1,267	3.50	2.55	335	11	6.3	1.2	12.8
Westville town, Holmes County.....	137	110	82	74.5	28	2.62	2.64	27	3	3.5	3.5	3.4
Westwood Lakes CDP, Miami-Dade County.	3,509	3,396	2,721	80.1	675	3.34	3.95	113	7	1.2	0.9	2.0
Wewahitchka city, Gulf County.....	1,077	822	588	71.5	234	2.37	2.51	255	119	8.3	5.1	15.5
Whiskey Creek CDP, Lee County.....	2,670	2,228	1,929	86.6	299	2.08	2.13	442	165	5.9	4.2	15.9
White City CDP, St. Lucie County.....	1,530	1,396	1,143	81.9	253	2.62	2.56	134	17	2.9	1.9	7.2
White Springs town, Hamilton County.....	417	326	221	67.8	105	2.33	2.50	91	4	4.7	2.6	8.7
Whitfield CDP (Manatee County), Manatee County.....	1,379	1,246	1,021	81.9	225	2.26	2.53	133	22	3.4	2.5	7.3
Whitfield CDP (Santa Rosa County), Santa Rosa County.....	137	121	105	86.8	16	2.46	2.31	16	4	0.8	0.9	0.0
Wildwood city, Sumter County.....	4,464	2,962	2,284	77.1	678	2.08	2.60	1,502	634	14.6	13.1	19.6
Williamsburg CDP, Orange County.....	4,791	3,447	2,730	79.2	717	2.11	2.63	1,344	987	4.8	2.3	13.2
Williston city, Levy County.....	1,148	1,025	641	62.5	384	2.35	2.87	123	12	4.9	2.9	8.1
Williston Highlands CDP, Levy County.....	1,103	933	811	86.9	122	2.36	2.99	170	31	5.1	4.6	8.2
Willow Oak CDP, Polk County.....	2,300	2,124	1,152	54.2	972	3.15	3.19	176	8	5.2	3.3	7.3
Wilton Manors city, Broward County.....	7,162	6,235	3,331	53.4	2,904	1.83	1.81	927	218	7.3	5.5	9.2
Wimauma CDP, Hillsborough County.....	1,802	1,533	869	56.7	664	3.82	4.55	269	140	4.9	2.5	8.0
Windermere town, Orange County.....	960	885	779	88.0	106	2.82	2.52	75	21	3.8	3.3	7.0
Windsor CDP, Indian River County.....	234	120	118	98.3	2	2.13	2.50	114	96	8.3	8.5	0.0
Winter Beach CDP, Indian River County.....	948	785	648	82.5	137	2.54	3.07	163	41	5.2	4.1	9.8
Winter Garden city, Orange County.....	13,260	11,875	8,393	70.7	3,482	2.87	2.86	1,385	201	6.0	4.9	8.3
Winter Haven city, Polk County.....	17,037	14,323	8,359	58.4	5,964	2.32	2.32	2,714	673	8.9	5.7	13.0
Winter Park city, Orange County.....	13,626	12,228	7,908	64.7	4,320	2.29	1.88	1,398	222	6.1	3.9	10.0
Winter Springs city, Seminole County.....	14,052	13,101	10,313	78.7	2,788	2.55	2.50	951	98	3.9	2.5	8.8
Wiscon CDP, Hernando County.....	404	320	242	75.6	78	2.09	2.58	84	49	5.3	3.6	10.3
Woodlawn Beach CDP, Santa Rosa County.	788	684	575	84.1	109	2.61	2.61	104	29	5.3	4.5	9.5
Woodville CDP, Leon County.....	1,399	1,213	941	77.6	272	2.44	2.52	186	13	5.3	2.8	13.2
World Golf Village CDP, St. Johns County....	5,098	4,338	3,627	83.6	711	2.82	2.81	760	155	8.8	6.5	19.0
Worthington Springs town, Union County....	82	67	41	61.2	26	2.49	3.04	15	0	14.1	0.0	29.7
Wright CDP, Okaloosa County.....	11,131	9,836	4,907	49.9	4,929	2.32	2.32	1,295	59	9.1	2.7	14.7
Yalaha CDP, Lake County.....	703	592	520	87.8	72	2.29	2.39	111	41	5.2	4.2	12.2
Yankeetown town, Levy County.....	466	240	203	84.6	37	2.06	2.27	226	147	14.0	11.8	24.5
Yeehaw Junction CDP, Osceola County.....	124	90	77	85.6	13	2.71	2.38	34	8	4.3	1.3	18.8
Yulee CDP, Nassau County.....	4,714	4,362	3,324	76.2	1,038	2.65	2.59	352	42	3.3	2.1	6.9
Zellwood CDP, Orange County.....	1,643	1,441	1,278	88.7	163	1.91	2.28	202	52	7.4	6.4	14.0
Zephyrhills city, Pasco County.....	7,702	5,875	4,044	68.8	1,831	2.10	2.36	1,827	849	9.1	5.0	17.0
Zephyrhills North CDP, Pasco County.....	1,889	1,346	1,159	86.1	187	1.86	2.38	543	405	5.6	3.0	19.0
Zephyrhills South CDP, Pasco County.....	4,231	2,612	2,213	84.7	399	1.96	2.32	1,619	1,242	8.0	2.7	27.7
Zephyrhills West CDP, Pasco County.....	4,571	3,068	2,639	86.0	429	1.86	2.25	1,503	1,017	9.7	4.5	32.2
Zolfo Springs town, Hardee County.....	587	523	386	73.8	137	3.34	3.91	64	18	4.5	3.5	7.4

Table 13.

Occupied Housing Units (Households) by Race and Hispanic or Latino Origin of Householder: 2010

[For information on confidentiality protection, nonsampling error, and definitions, see Selected Appendixes at <www.census.gov/prod/cen2010/cph-1-a.pdf>]

State County County Subdivision Place	Total occupied housing units	Race of householder							Two or More Races	House- holder Hispanic or Latino (of any race)	House- holder White alone, not Hispanic or Latino
		One race									
		White	Black or African American	American Indian and Alaska Native	Asian	Native Hawaiian and Other Pacific Islander	Some Other Race				
Florida.....	7,420,802	5,918,746	1,005,589	25,704	145,808	3,858	192,042	129,055	1,333,248	4,870,285	
Alachua County.....	100,516	74,127	18,025	304	4,816	45	1,314	1,885	7,086	68,964	
Gainesville CCD.....	69,334	48,532	13,879	201	4,146	35	1,067	1,474	5,677	44,437	
Gainesville city (part).....	46,558	31,841	9,628	145	3,092	25	736	1,091	4,120	28,816	
Hawthorne CCD.....	2,346	1,890	396	8	3	1	17	31	57	1,855	
Gainesville city (part).....	2	2	0	0	0	0	0	0	0	2	
Hawthorne city.....	561	312	240	1	1	0	2	5	8	308	
High Springs-Alachua CCD.....	16,063	13,129	2,059	52	421	5	149	248	836	12,497	
Alachua city.....	3,620	2,782	676	15	66	1	38	42	173	2,655	
Gainesville city (part).....	4,400	3,448	649	9	166	0	40	88	261	3,251	
High Springs city.....	2,121	1,772	292	6	9	1	14	27	92	1,699	
La Crosse town (part).....	100	73	23	0	0	0	0	4	13	61	
Newberry city (part).....	4	3	1	0	0	0	0	0	0	3	
Micanopy CCD.....	1,273	1,040	194	7	7	0	2	23	19	1,024	
Micanopy town.....	277	205	65	1	0	0	0	6	2	203	
Newberry-Archer CCD.....	8,460	7,052	1,004	25	229	3	68	79	440	6,709	
Archer city.....	453	314	131	3	4	0	1	0	12	306	
Newberry city (part).....	1,880	1,567	244	6	20	0	21	22	103	1,495	
Waldo CCD.....	3,040	2,484	493	11	10	1	11	30	57	2,442	
Gainesville city (part).....	69	56	11	0	1	0	1	0	1	56	
La Crosse town (part).....	30	27	3	0	0	0	0	0	1	26	
Waldo city.....	413	303	100	1	1	0	3	5	10	297	
Baker County.....	8,772	7,786	788	33	31	1	22	111	113	7,713	
Macclenny CCD.....	4,785	4,321	347	18	22	1	15	61	67	4,276	
Macclenny city.....	2,143	1,763	308	15	11	1	9	36	39	1,737	
Sanderson CCD.....	3,987	3,465	441	15	9	0	7	50	46	3,437	
Glen St. Mary town.....	178	170	6	1	0	0	0	1	2	169	
Bay County.....	68,438	58,238	6,701	497	1,020	60	592	1,330	2,369	56,733	
Lynn Haven CCD.....	9,076	8,279	468	66	91	5	25	142	181	8,143	
Lynn Haven city (part).....	4,665	4,088	399	30	59	3	18	68	102	4,016	
Panama City city (part).....	80	70	6	1	2	0	0	1	6	64	
Mexico Beach CCD.....	1,326	1,107	127	6	16	4	17	49	97	1,047	
Mexico Beach city.....	563	532	9	3	2	0	3	14	13	524	
Tyndall AFB CDP.....	761	573	118	3	14	4	14	35	84	521	
Panama City CCD.....	35,654	27,923	5,733	242	697	28	341	690	1,342	27,091	
Callaway city.....	5,697	4,260	1,014	36	174	6	67	140	262	4,101	
Cedar Grove CDP.....	1,263	929	259	12	22	1	20	20	48	905	
Lynn Haven city (part).....	2,818	2,293	353	11	70	4	30	57	119	2,217	
Panama City city (part).....	14,698	11,172	2,855	91	190	13	123	254	495	10,861	
Parker city.....	1,861	1,528	207	15	37	0	22	52	89	1,478	
Pretty Bayou CDP.....	1,310	1,238	23	6	21	0	5	17	31	1,214	
Springfield city.....	3,478	2,416	800	36	112	2	40	72	150	2,329	
Panama City Beaches CCD.....	15,903	14,727	325	117	194	14	174	352	614	14,329	
Laguna Beach CDP.....	1,816	1,691	21	25	10	0	23	46	61	1,655	
Lower Grand Lagoon CDP.....	1,931	1,815	30	22	11	0	11	42	98	1,739	
Panama City Beach city (part).....	5,278	4,847	122	33	96	4	73	103	212	4,716	
Upper Grand Lagoon CDP.....	5,986	5,551	133	34	71	8	51	138	200	5,417	
Southport CCD.....	3,611	3,478	19	37	9	7	16	45	68	3,437	
Lynn Haven city (part).....	50	50	0	0	0	0	0	0	1	49	
Panama City Beach city (part).....	139	136	1	0	2	0	0	0	2	135	
Youngstown CCD.....	2,868	2,724	29	29	13	2	19	52	67	2,686	
Panama City city (part).....	14	10	3	1	0	0	0	0	0	10	
Bradford County.....	9,479	7,991	1,260	39	41	4	38	106	172	7,874	
Brooker CCD.....	515	481	24	1	1	0	3	5	8	476	
Brooker town.....	138	131	5	0	0	0	2	0	3	130	
Hampton CCD.....	2,634	2,462	124	5	6	1	12	24	46	2,431	
Hampton city.....	192	171	15	0	0	0	3	3	5	170	
Lawley CCD.....	1,588	1,311	234	7	4	3	8	21	27	1,296	
Lawley city.....	293	185	98	3	1	1	2	3	5	183	
Starke CCD.....	4,742	3,737	878	26	30	0	15	56	91	3,671	
Starke city.....	2,068	1,463	538	9	20	0	9	29	52	1,424	
Brevard County.....	229,692	199,081	19,685	830	3,585	158	2,790	3,563	13,813	189,444	
Cocoa Beach-Cape Canaveral CCD.....	12,791	12,279	157	41	129	5	52	128	438	11,920	
Cape Canaveral city.....	5,626	5,324	113	19	69	4	26	71	262	5,110	
Cocoa Beach city.....	5,985	5,808	38	18	51	1	22	47	144	5,691	
Cocoa-Rockledge CCD.....	46,496	38,800	5,504	169	662	70	589	702	2,522	37,138	
Cocoa city.....	7,236	4,750	2,061	35	46	17	213	114	542	4,491	
Cocoa West CDP.....	2,205	1,154	881	8	12	16	81	53	159	1,116	
Port St. John CDP.....	4,709	4,305	226	18	40	9	35	76	228	4,133	
Rockledge city.....	10,224	8,431	1,326	35	180	13	99	140	499	8,091	
Sharpes CDP.....	1,471	1,382	39	13	7	2	7	21	37	1,354	
Viera East CDP.....	4,586	4,181	204	6	99	0	29	67	259	3,972	
Viera West CDP (part).....	2,440	2,148	128	6	101	3	20	34	169	2,010	
Indianalantic-Melbourne Beach CCD.....	19,205	18,286	250	43	269	11	93	253	723	17,704	

Table 13.

Occupied Housing Units (Households) by Race and Hispanic or Latino Origin of Householder: 2010—Con.

[For information on confidentiality protection, nonsampling error, and definitions, see Selected Appendixes at <www.census.gov/prod/cen2010/cph-1-a.pdf>]

State County County Subdivision Place	Total occupied housing units	Race of householder						Two or More Races	House- holder Hispanic or Latino (of any race)	House- holder White alone, not Hispanic or Latino
		One race								
		White	Black or African American	American Indian and Alaska Native	Asian	Native Hawaiian and Other Pacific Islander	Some Other Race			
Brevard County—Con. Indianalantic-Melbourne Beach CCD—Con.										
Indianalantic town.....	1,291	1,239	4	2	20	0	5	21	51	1,202
Indian Harbour Beach city.....	3,848	3,687	37	9	52	3	16	44	135	3,577
Melbourne city (part).....	1,799	1,678	29	4	42	1	12	33	74	1,620
Melbourne Beach town.....	1,344	1,321	5	1	7	0	3	7	34	1,291
Patrick AFB CDP.....	347	274	46	3	4	1	8	11	58	231
Satellite Beach city.....	4,283	4,073	69	10	55	3	24	49	161	3,944
South Patrick Shores CDP.....	2,630	2,485	34	9	45	2	11	44	93	2,410
Malabar CCD.....	7,925	7,593	159	35	35	0	30	73	157	7,487
Grant-Valkaria town.....	1,587	1,472	61	9	13	0	12	20	58	1,431
Malabar town.....	1,124	1,054	40	4	10	0	4	12	26	1,036
Mico CDP.....	5,055	4,962	16	21	10	0	9	37	60	4,922
Palm Bay city (part).....	147	94	42	1	2	0	5	3	13	87
Melbourne CCD.....	52,601	45,894	3,677	156	1,301	22	662	889	3,299	43,578
June Park CDP (part).....	1,472	1,396	17	8	15	0	10	26	49	1,361
Melbourne city (part).....	32,235	27,171	3,055	102	775	17	498	617	2,273	25,626
Melbourne Village town.....	301	295	1	2	2	0	1	0	4	292
Palm Bay city (part).....	0	0	0	0	0	0	0	0	0	0
Palm Shores town.....	397	358	18	0	7	1	4	9	18	347
West Melbourne city (part).....	7,666	6,811	344	20	270	1	89	131	521	6,439
Melbourne Shores-Floridana Beach CCD.....	3,195	3,132	10	4	23	5	7	14	64	3,076
Merritt Island CCD.....	17,908	16,463	705	71	296	8	122	243	792	15,847
Melbourne city (part).....	0	0	0	0	0	0	0	0	0	0
Merritt Island CDP.....	14,754	13,449	667	62	245	6	112	213	668	12,941
Palm Bay CCD.....	39,564	30,475	6,445	166	586	18	1,021	853	4,551	27,465
Melbourne city (part).....	0	0	0	0	0	0	0	0	0	0
Palm Bay city (part).....	39,335	30,310	6,397	165	585	18	1,014	846	4,523	27,317
West Melbourne city (part).....	1	1	0	0	0	0	0	0	0	1
Space Center CCD.....	28	25	2	0	0	0	1	0	1	25
Titusville city (part).....	0	0	0	0	0	0	0	0	0	0
Titusville CCD.....	28,380	24,705	2,678	137	248	19	202	391	1,162	23,866
Mims CDP.....	2,884	2,502	317	12	7	0	14	32	66	2,455
Titusville city (part).....	19,017	16,054	2,216	92	184	16	156	299	910	15,405
West Brevard CCD.....	1,599	1,429	98	8	36	0	11	17	104	1,338
June Park CDP (part).....	211	205	2	0	1	0	0	3	9	196
Melbourne city (part).....	6	6	0	0	0	0	0	0	0	6
Palm Bay city (part).....	0	0	0	0	0	0	0	0	0	0
Viera West CDP (part).....	241	205	19	0	8	0	7	2	36	175
West Melbourne city (part).....	45	44	1	0	0	0	0	0	2	42
Broward County.....	686,047	477,897	152,390	1,755	18,368	304	19,787	15,546	143,914	363,573
Conservation CCD.....	11	9	0	1	0	0	1	0	1	9
Weston city (part).....	0	0	0	0	0	0	0	0	0	0
Coral Springs-Margate CCD.....	81,100	55,360	17,813	177	2,611	46	3,031	2,062	16,288	43,273
Coconut Creek city (part).....	3,638	2,653	674	5	96	3	134	73	690	2,137
Coral Springs city (part).....	32,874	23,490	5,825	77	1,309	16	1,267	890	7,278	18,030
Margate city.....	21,483	15,115	4,340	58	680	13	747	530	3,959	12,142
North Lauderdale city (part).....	9,763	3,313	5,241	23	312	11	501	362	2,055	1,941
Tamarac city (part).....	13,342	10,789	1,733	14	214	3	382	207	2,306	9,023
Davie CCD.....	68,877	58,609	4,042	149	2,825	24	1,730	1,498	20,219	41,100
Cooper City city.....	9,628	8,425	450	19	453	0	121	160	1,850	6,787
Davie town (part).....	33,813	28,172	2,383	87	1,320	17	1,027	807	8,258	21,496
Pembroke Pines city (part).....	470	342	72	0	32	0	7	17	185	175
Southwest Ranches town (part).....	2,039	1,808	96	12	48	1	28	46	583	1,276
Sunrise city (part).....	1,699	1,462	64	5	53	1	65	49	659	899
Weston city (part).....	21,220	18,392	977	26	919	5	482	419	8,681	10,462
Deerfield Beach CCD.....	68,762	54,612	8,848	109	1,899	18	1,916	1,360	8,847	47,806
Coconut Creek city (part).....	10,431	7,897	1,386	15	450	5	405	273	2,047	6,302
Coral Springs city (part).....	8,940	7,157	868	12	550	3	184	166	1,348	6,054
Deerfield Beach city.....	33,370	25,352	5,802	48	421	7	1,051	689	3,788	22,601
Hillsboro Beach town.....	1,132	1,107	3	1	7	0	6	8	53	1,062
Hillsboro Pines CDP.....	149	144	4	0	1	0	0	0	14	130
Lighthouse Point city.....	4,905	4,677	66	15	54	2	30	61	294	4,430
Parkland city.....	7,676	6,669	444	10	378	1	79	95	815	5,962
Pompano Beach city (part).....	2,110	1,570	273	8	36	0	158	65	478	1,233
Fort Lauderdale CCD.....	123,382	81,445	35,207	299	1,647	57	2,512	2,215	14,221	70,881
Boulevard Gardens CDP.....	419	15	389	1	0	0	2	12	12	13
Davie town (part).....	0	0	0	0	0	0	0	0	0	0
Fort Lauderdale city (part).....	72,882	53,062	16,227	180	949	34	1,266	1,164	7,778	47,110
Franklin Park CDP.....	287	2	281	0	1	0	1	2	2	2
Lauderdale-by-the-Sea town (part).....	2,073	2,008	26	3	13	0	8	15	151	1,872
Lauderdale Lakes city (part).....	11,516	2,558	8,387	29	138	4	135	265	730	2,137
Lauderhill city (part).....	3,106	91	2,952	7	18	0	10	28	68	51
Lazy Lake village.....	11	11	0	0	0	0	0	0	2	9
North Lauderdale city (part).....	529	263	154	3	16	0	80	13	242	115
Oakland Park city.....	17,499	12,307	3,646	47	287	13	716	483	3,409	9,873
Plantation city (part).....	229	100	103	0	12	1	8	5	29	81
Pompano Beach city (part).....	4,101	3,424	480	5	59	3	72	58	615	2,906

Table 13.

Occupied Housing Units (Households) by Race and Hispanic or Latino Origin of Householder: 2010—Con.

[For information on confidentiality protection, nonsampling error, and definitions, see Selected Appendixes at <www.census.gov/prod/cen2010/cph-1-a.pdf>]

State County County Subdivision Place	Total occupied housing units	Race of householder						Two or More Races	House- holder Hispanic or Latino (of any race)	House- holder White alone, not Hispanic or Latino
		One race								
		White	Black or African American	American Indian and Alaska Native	Asian	Native Hawaiian and Other Pacific Islander	Some Other Race			
Broward County—Con. Fort Lauderdale CCD—Con. Roosevelt Gardens CDP..... Sea Ranch Lakes village..... Tamarac city (part)..... Washington Park CDP..... Wilton Manors city..... Hallandale Beach CCD..... Hallandale Beach city (part)..... Pembroke Park town (part)..... West Park city (part)..... Hollywood CCD..... Dania Beach city..... Davie town (part)..... Fort Lauderdale city (part)..... Hallandale Beach city (part)..... Hollywood city..... Pembroke Pines city (part)..... Miramar-Pembroke Pines CCD..... Davie town (part)..... Miramar city..... Pembroke Park town (part)..... Pembroke Pines city (part)..... Southwest Ranches town (part)..... West Park city (part)..... Plantation CCD..... Broadview Park CDP..... Davie town (part)..... Lauderdale Lakes city (part)..... Lauderhill city (part)..... North Lauderdale city (part)..... Plantation city (part)..... Sunrise city (part)..... Tamarac city (part)..... Pompano Beach CCD..... Coconut Creek city (part)..... Lauderdale-by-the-Sea town (part)..... Pompano Beach city (part)..... Calhoun County..... Altha CCD..... Altha town..... Blountstown CCD..... Blountstown city..... West Calhoun CCD..... Charlotte County..... Grove City-Rotonda CCD..... Englewood CDP (part)..... Grove City CDP..... Manasota Key CDP..... Rotonda CDP..... Port Charlotte CCD..... Charlotte Harbor CDP..... Harbour Heights CDP..... Port Charlotte CDP..... Punta Gorda CCD..... Charlotte Park CDP..... Cleveland CDP..... Punta Gorda city..... Solana CDP..... Citrus County..... Crystal River CCD..... Black Diamond CDP..... Citrus Springs CDP..... Crystal River city..... Homosassa CDP..... Homosassa Springs CDP..... Lecanto CDP (part)..... Pine Ridge CDP (part)..... Sugarmill Woods CDP..... Inverness CCD..... Beverly Hills CDP..... Citrus Hills CDP..... Floral City CDP..... Hernando CDP..... Inverness city..... Inverness Highlands North CDP.....	774 286 2,732 530 6,235 22,446 18,107 1,158 3,181 75,675 12,877 287 1,904 194 58,438 1,105 95,650 215 37,420 1,330 55,298 202 1,154 103,965 2,089 0 375 21,720 2,685 33,961 30,794 12,341 46,179 8,685 1,522 35,971 5,061 954 219 2,496 940 1,611 73,370 18,524 2,803 947 732 4,414 37,175 1,900 1,314 23,782 17,671 1,172 1,405 8,443 348 63,304 31,420 464 3,448 1,401 1,256 5,978 1,271 2,584 3,989 31,884 4,140 3,402 2,337 4,164 3,313 962	17 277 1,846 10 5,407 16,534 14,512 978 1,044 58,024 9,788 209 1,565 176 44,996 702 56,064 165 15,894 150 39,173 172 494 61,786 1,525 0 29 6,062 1,333 25,426 19,063 8,348 35,454 7,809 1,486 26,159 4,350 863 211 1,951 634 1,536 68,061 18,111 2,764 930 720 4,332 33,009 1,745 1,209 20,869 16,941 1,138 1,360 8,047 308 60,089 29,871 426 3,164 1,248 1,235 5,782 1,221 2,360 3,850 30,218 3,882 3,083 2,279 4,004 3,054 892	745 2 696 508 496 4,578 2,537 119 1,922 11,121 2,205 44 142 5 8,467 231 28,863 23 16,961 1,082 10,235 12 536 33,687 300 0 323 14,375 1,117 5,856 8,705 3,011 8,231 535 12 7,683 462 52 2 403 268 7 3,199 115 5 0 2 0 31 86 68 1,953 310 7 15 204 29 1,378 698 5 150 103 2 42 15 116 66 680 103 76 22 72 135 40	0 0 4 0 20 48 33 5 10 463 30 4 9 1 213 8 194 0 68 3 117 1 5 223 7 0 1 40 9 69 75 22 92 12 1 79 77 11 0 42 11 24 191 33 3 2 3 6 99 5 2 70 59 8 8 14 2 221 106 0 13 6 5 37 4 2 3 115 14 5 7 17 10 2	1 3 49 1 98 252 210 15 27 1,499 240 12 48 6 1,111 77 4,154 13 1,843 15 2,263 4 16 2,964 38 0 7 352 50 1,149 1,087 281 517 121 10 386 26 3 1 19 7 1 424 21 11 285 114 4 7 70 4 664 288 28 38 24 6 28 9 62 29 376 36 197 6 19 41 9	0 0 0 0 2 3 0 2 1 0 34 5 0 0 6 8 0 11 0 1 0 0 1 0 0 1 0				

Table 13.

Occupied Housing Units (Households) by Race and Hispanic or Latino Origin of Householder: 2010—Con.

[For information on confidentiality protection, nonsampling error, and definitions, see Selected Appendixes at <www.census.gov/prod/cen2010/cph-1-a.pdf>]

State County County Subdivision Place	Total occupied housing units	Race of householder							Two or More Races	House- holder Hispanic or Latino (of any race)	House- holder White alone, not Hispanic or Latino
		One race									
		White	Black or African American	American Indian and Alaska Native	Asian	Native Hawaiian and Other Pacific Islander	Some Other Race				
Citrus County—Con. Inverness CCD—Con. Inverness Highlands South CDP..... Lecanto CDP (part)..... Pine Ridge CDP (part).....	 2,840 913 1,731	 2,724 883 1,635	 38 9 54	 13 2 3	 19 9 13	 0 0 2	 24 2 7	 22 8 17	 140 18 66	 2,620 869 1,585	
Clay County..... Green Cove Springs CCD..... Green Cove Springs city..... Keystone Heights CCD..... Keystone Heights city..... Middleburg CDP (part)..... Middleburg-Clay Hill CCD..... Middleburg CDP (part)..... Oakleaf Plantation CDP..... Orange Park CCD..... Bellair-Meadowbrook Terrace CDP..... Fleming Island CDP..... Lakeside CDP..... Orange Park town..... Penney Farms CCD..... Asbury Lake CDP..... Penney Farms town.....	 68,792 5,297 2,469 6,821 535 1,082 18,179 3,436 6,255 33,429 5,296 9,821 11,332 3,464 5,066 2,848 408	 58,445 4,571 1,937 6,565 520 1,032 14,777 3,209 3,942 27,887 3,953 8,697 9,564 2,780 4,645 2,605 384	 6,219 520 430 77 2 17 2,118 123 1,529 3,234 886 515 1,026 455 270 145 17	 326 28 11 41 2 5 85 27 17 150 32 37 59 12 22 14 0	 1,583 37 20 34 4 8 528 10 424 950 130 316 289 86 34 23 3	 66 3 1 8 0 0 18 1 8 39 7 8 14 3 2 1 0	 1,029 76 41 25 1 6 320 26 181 566 184 105 153 63 42 27 1	 1,124 62 29 75 6 14 333 40 154 603 103 144 227 65 51 33 3	 4,083 245 123 153 13 37 1,231 107 682 2,247 547 502 707 227 2,646 4,511 135 4	 55,886 4,429 3,141 6,449 509 1,005 14,021 3,141 3,533 26,476 3,658 8,346 9,104 2,646 4,511 2,520 382	
Collier County..... Everglades CCD..... Chokoloskee CDP..... Everglades city..... Plantation Island CDP..... Verona Walk CDP..... Immokalee CCD..... Immokalee CDP..... Orangetree CDP..... Marco Island CCD..... Goodland CDP..... Marco Island city..... Naples CCD..... Golden Gate CDP..... Island Walk CDP..... Lely CDP..... Lely Resort CDP..... Naples city..... Naples Manor CDP..... Naples Park CDP..... Pelican Bay CDP..... Pine Ridge CDP..... Vineyards CDP.....	 133,179 6,705 163 178 82 860 15,124 5,795 1,386 8,349 146 8,203 103,001 7,090 1,538 1,746 1,985 10,231 1,268 2,584 3,611 827 1,667	 119,122 6,094 160 170 80 838 10,829 2,306 1,225 8,133 145 7,988 94,066 4,994 1,500 1,670 1,694 9,783 759 2,382 3,577 801 1,627	 5,987 281 0 2 1 7 1,703 1,340 85 27 0 27 3,976 1,032 12 35 173 261 255 32 4 8 13	 371 41 0 4 1 1 88 63 6 6 5 236 51 3 3 4 9 5 4 1 0 1	 1,158 28 0 0 0 2 109 10 31 70 0 70 951 51 12 10 13 56 5 29 24 4 14	 41 2 0 0 0 0 7 6 0 2 0 2 30 0 0 0 2 1 4 0 0 0 1	 4,887 194 2 1 0 6 2,018 1,806 27 65 0 65 2,610 725 5 15 79 50 196 94 0 8 3	 1,613 65 1 1 0 6 370 264 12 46 0 46 1,132 237 6 13 22 70 43 39 5 6 8	 22,076 776 4 8 1 48 5,901 3,947 251 362 1 361 15,037 3,627 59 77 295 378 850 412 27 47 55	 103,156 5,575 158 163 79 799 7,251 386 1,011 7,838 144 7,694 82,492 2,367 1,449 1,614 1,494 9,482 164 2,078 3,550 767 1,580	
Columbia County..... Fort White CCD..... Fort White town..... Lake City CCD..... Five Points CDP..... Lake City city (part)..... Watertown CDP..... North Columbia CCD..... Lake City city (part).....	 24,941 6,056 207 18,233 376 4,659 1,190 652 7	 20,488 5,440 144 14,483 304 2,777 831 565 6	 3,617 378 54 3,164 59 1,669 332 75 1	 120 39 1 77 0 23 5 4 0	 188 18 1 168 0 66 4 2 0	 12 4 0 8 0 0 0 0 0	 192 75 4 117 4 42 4 0 0	 324 102 3 216 9 82 14 6 0	 866 269 9 591 10 203 25 6 0	 19,907 5,271 139 14,075 299 2,653 811 561 6	
DeSoto County..... Arcadia East CCD..... Arcadia city (part)..... Southeast Arcadia CDP..... Arcadia West CCD..... Arcadia city (part).....	 11,445 7,080 2,541 1,934 4,365 0	 8,823 4,915 1,510 1,268 3,908 0	 1,133 1,010 691 103 123 0	 38 24 11 10 14 0	 67 50 23 11 17 0	 5 3 1 1 2 0	 1,242 978 269 504 264 0	 137 100 36 37 37 0	 2,145 1,692 531 809 453 0	 8,027 4,286 1,280 1,000 3,741 0	
Dixie County..... Cross City North CCD..... Cross City town..... Cross City South CCD..... Horseshoe Beach town.....	 6,316 4,526 691 1,790 86	 5,881 4,151 495 1,730 86	 284 252 180 32 0	 27 23 2 4 0	 15 13 2 2 0	 1 0 0 1 0	 28 24 2 4 0	 80 63 10 17 0	 112 85 10 27 1	 5,803 4,093 488 1,710 85	
Duval County..... Baldwin CCD..... Baldwin town..... Jacksonville city (part)..... Jacksonville Beaches CCD..... Atlantic Beach city..... Jacksonville city (part)..... Jacksonville Beach city.....	 342,450 2,565 588 1,977 22,538 5,524 3,782 10,040	 223,458 2,173 444 1,729 20,057 4,813 2,844 9,355	 94,216 309 128 181 1,383 480 566 305	 1,397 16 3 13 90 23 32 24	 11,500 15 1 14 380 73 116 162	 270 3 0 3 24 3 16 4	 5,486 15 4 11 249 57 104 70	 6,123 34 8 26 355 75 104 120	 20,635 69 9 60 984 214 323 348	 210,999 2,132 439 1,693 19,428 4,679 2,683 9,093	

Table 13.

Occupied Housing Units (Households) by Race and Hispanic or Latino Origin of Householder: 2010—Con.

[For information on confidentiality protection, nonsampling error, and definitions, see Selected Appendixes at <www.census.gov/prod/cen2010/cph-1-a.pdf>]

State County County Subdivision Place	Total occupied housing units	Race of householder						Two or More Races	House- holder Hispanic or Latino (of any race)	House- holder White alone, not Hispanic or Latino
		One race								
		White	Black or African American	American Indian and Alaska Native	Asian	Native Hawaiian and Other Pacific Islander	Some Other Race			
Duval County—Con.										
Jacksonville Beaches CCD—Con.										
Neptune Beach city.....	3,192	3,045	32	11	29	1	18	56	99	2,973
Jacksonville East CCD.....	170,350	126,618	28,219	633	8,067	139	3,277	3,397	12,977	118,283
Jacksonville city (part).....	170,350	126,618	28,219	633	8,067	139	3,277	3,397	12,977	118,283
Jacksonville North CCD.....	26,766	15,097	10,405	137	452	18	277	380	1,065	14,515
Jacksonville city (part).....	26,766	15,097	10,405	137	452	18	277	380	1,065	14,515
Jacksonville West CCD.....	120,231	59,513	53,900	521	2,586	86	1,668	1,957	5,540	56,641
Jacksonville city (part).....	120,231	59,513	53,900	521	2,586	86	1,668	1,957	5,540	56,641
Escambia County.....	116,238	85,019	24,522	1,039	2,327	139	967	2,225	3,682	82,787
Cantonment CCD.....	18,763	16,177	1,780	206	216	12	80	292	441	15,856
Ensley CDP (part).....	2,676	2,319	223	23	35	2	20	54	95	2,253
Ferry Pass CDP (part).....	2,036	1,791	156	11	33	0	11	34	69	1,734
Gonzalez CDP.....	4,910	4,235	478	55	56	2	12	72	100	4,160
Century CCD.....	3,152	2,460	573	58	7	1	7	46	26	2,446
Century town.....	644	251	374	2	1	0	2	14	4	250
Molino CDP (part).....	415	309	93	6	2	0	1	4	4	307
Northwest Escambia CCD.....	1,680	1,493	102	58	2	1	5	19	19	1,480
Molino CDP (part).....	43	40	1	1	0	0	0	1	1	40
Pensacola CCD.....	92,643	64,889	22,067	717	2,102	125	875	1,868	3,196	63,005
Bellview CDP.....	9,185	7,003	1,493	74	280	17	81	237	322	6,809
Brent CDP.....	7,086	3,807	2,874	59	149	17	52	128	203	3,693
Ensley CDP (part).....	5,778	3,354	2,066	72	103	1	75	107	183	3,269
Ferry Pass CDP (part).....	10,614	8,410	1,566	74	193	8	120	243	449	8,130
Goulding CDP.....	930	83	818	4	5	1	4	15	11	80
Myrtle Grove CDP.....	5,971	4,386	1,008	40	272	7	90	168	261	4,254
Pensacola city.....	23,592	16,619	5,982	130	363	26	120	352	615	16,212
Warrington CDP.....	6,232	4,637	1,180	70	113	7	73	152	249	4,504
West Pensacola CDP.....	8,547	4,671	3,245	86	239	21	119	166	323	4,512
Flagler County.....	39,186	33,422	4,006	108	669	20	455	506	2,594	31,516
Bunnell CCD.....	25,241	20,502	3,392	75	491	16	383	382	1,985	19,073
Bunnell city.....	1,052	711	305	6	5	0	7	18	33	689
Palm Coast city (part).....	21,459	17,231	2,987	59	473	15	364	330	1,869	15,889
Flagler Beach CCD.....	13,945	12,920	614	33	178	4	72	124	609	12,443
Beverly Beach town.....	208	207	0	0	0	0	0	1	0	207
Flagler Beach city (part).....	2,320	2,267	14	9	11	0	3	16	52	2,221
Marineland town (part).....	6	6	0	0	0	0	0	0	0	6
Palm Coast city (part).....	8,346	7,470	558	17	138	3	67	93	501	7,090
Franklin County.....	4,254	3,844	299	25	6	1	31	48	87	3,792
Apalachicola CCD.....	1,876	1,547	267	13	3	1	23	22	52	1,521
Apalachicola city.....	992	708	249	5	2	1	15	12	38	686
Carrabelle CCD.....	1,168	1,111	26	4	3	0	5	19	19	1,097
Carrabelle city (part).....	530	493	22	2	2	0	3	8	9	487
Eastpoint CCD.....	1,210	1,186	6	8	0	0	3	7	16	1,174
Carrabelle city (part).....	30	28	2	0	0	0	0	0	0	28
Eastpoint CDP.....	896	881	1	6	0	0	3	5	14	870
Gadsden County.....	16,952	7,087	8,940	43	67	5	648	162	1,025	6,782
Chattahoochee CCD.....	1,756	940	741	4	19	1	30	21	63	912
Chattahoochee city.....	940	476	422	2	17	0	12	11	20	470
Greensboro CCD.....	1,121	578	387	1	1	1	141	12	223	506
Greensboro town.....	203	95	62	0	0	0	44	2	70	72
Gretna city (part).....	6	5	0	0	0	0	1	0	2	4
Havana CCD.....	6,041	3,245	2,654	16	23	1	49	53	133	3,180
Havana town.....	765	382	374	0	3	0	4	2	9	378
Midway city.....	1,075	131	910	3	9	0	15	7	29	118
Quincy CCD.....	8,034	2,324	5,158	22	24	2	428	76	606	2,184
Gretna city (part).....	479	17	425	1	0	0	34	2	42	13
Quincy city.....	2,768	757	1,770	14	15	0	182	30	252	702
Gilchrist County.....	6,121	5,797	147	27	15	4	55	76	198	5,676
Bell CCD.....	2,163	2,098	7	12	5	3	23	15	73	2,055
Bell town.....	172	167	0	0	1	2	2	0	10	161
Trenton CCD.....	3,958	3,699	140	15	10	1	32	61	125	3,621
Fanning Springs city (part).....	121	118	1	2	0	0	0	0	3	115
Spring Ridge CDP.....	159	152	1	1	1	0	1	3	11	143
Trenton city.....	676	516	116	3	3	0	18	20	35	505
Glades County.....	4,533	3,707	283	192	12	0	293	46	617	3,425
Northeast Glades CCD.....	1,695	1,481	10	181	1	0	8	14	41	1,456
Buckhead Ridge CDP.....	714	703	4	3	0	0	1	3	9	695
Southwest Glades CCD.....	2,838	2,226	273	11	11	0	285	32	576	1,969
Moore Haven city.....	613	403	152	0	2	0	50	6	154	306

Table 13.

Occupied Housing Units (Households) by Race and Hispanic or Latino Origin of Householder: 2010—Con.

[For information on confidentiality protection, nonsampling error, and definitions, see Selected Appendixes at <www.census.gov/prod/cen2010/cph-1-a.pdf>]

State County County Subdivision Place	Total occupied housing units	Race of householder							Two or More Races	House- holder Hispanic or Latino (of any race)	House- holder White alone, not Hispanic or Latino
		One race									
		White	Black or African American	American Indian and Alaska Native	Asian	Native Hawaiian and Other Pacific Islander	Some Other Race				
Gulf County.....	5,335	4,625	562	32	13	1	15	87	82	4,570	
Port St. Joe CCD.....	3,160	2,694	393	14	8	0	10	41	54	2,661	
Port St. Joe city.....	1,405	1,016	358	8	4	0	2	17	26	1,001	
Wewahitchka CCD.....	2,175	1,931	169	18	5	1	5	46	28	1,909	
Wewahitchka city.....	822	738	66	6	0	0	3	9	11	731	
Hamilton County.....	4,617	3,111	1,321	32	19	0	79	55	209	3,001	
Jasper CCD.....	2,073	1,260	752	13	10	0	13	25	41	1,240	
Jasper city.....	664	382	263	2	4	0	5	8	13	375	
Jennings CCD.....	1,804	1,388	308	18	8	0	59	23	152	1,308	
Jennings town.....	260	128	88	4	1	0	34	5	74	94	
White Springs CCD.....	740	463	261	1	1	0	7	7	16	453	
White Springs town.....	326	161	160	0	1	0	2	2	7	156	
Hardee County.....	8,245	6,446	518	58	66	2	1,047	108	2,521	5,059	
Bowling Green CCD.....	1,520	1,181	100	9	6	0	206	18	521	880	
Bowling Green city.....	792	535	97	6	2	0	144	8	361	329	
Fort Green CDP.....	33	33	0	0	0	0	0	0	4	29	
Fort Green Springs CDP (part).....	48	47	0	0	0	0	1	0	3	45	
Wauchula CCD.....	4,100	3,066	379	33	26	1	539	56	1,317	2,336	
Fort Green Springs CDP (part).....	32	26	1	1	0	0	4	0	7	23	
Limestone CDP.....	51	34	11	1	1	0	3	1	3	34	
Ona CDP.....	100	70	12	1	0	0	15	2	28	57	
Wauchula city (part).....	1,545	1,149	98	14	12	1	245	26	530	887	
Zolfo Springs town (part).....	0	0	0	0	0	0	0	0	0	0	
Zolfo Springs CCD.....	2,625	2,199	39	16	34	1	302	34	683	1,843	
Gardner CDP.....	216	197	1	0	12	0	5	1	11	191	
Lemon Grove CDP.....	226	212	1	1	4	0	5	3	24	193	
Wauchula city (part).....	1	1	0	0	0	0	0	0	0	1	
Zolfo Springs town (part).....	523	364	23	3	3	1	119	10	270	225	
Hendry County.....	12,025	7,889	1,514	250	82	9	2,046	235	4,694	5,479	
Clewiston CCD.....	5,950	3,463	1,227	219	55	5	852	129	2,300	2,150	
Clewiston city.....	2,320	1,542	286	20	46	1	372	53	940	1,026	
Harlem CDP.....	881	14	859	0	0	1	5	2	14	9	
Montura CDP.....	1,020	816	20	22	3	1	132	26	674	309	
LaBelle CCD.....	6,075	4,426	287	31	27	4	1,194	106	2,394	3,329	
Fort Denaud CDP.....	675	630	6	2	2	0	31	4	59	604	
LaBelle city.....	1,553	1,195	99	5	5	1	225	23	501	939	
Pioneer CDP.....	282	261	2	1	3	2	12	1	83	193	
Port LaBelle CDP.....	1,110	784	129	6	11	0	149	31	453	506	
Hernando County.....	71,745	66,060	3,080	240	552	22	979	812	5,613	61,880	
Brooksville CCD.....	13,544	12,116	1,086	46	54	7	104	131	560	11,690	
Brooksville city (part).....	3,504	2,862	540	10	21	3	39	29	155	2,757	
Garden Grove CDP.....	298	289	2	1	1	0	3	2	10	283	
Hill 'n Dale CDP.....	665	510	123	2	3	0	16	11	62	466	
Istachatta CDP.....	52	51	0	0	1	0	0	0	1	50	
Lake Lindsey CDP.....	34	34	0	0	0	0	0	0	1	33	
Masaryktown CDP (part).....	76	70	3	0	0	0	2	1	4	68	
Nobleton CDP.....	116	111	2	1	0	0	0	2	3	109	
North Brooksville CDP.....	1,394	1,301	65	6	3	0	4	15	48	1,260	
South Brooksville CDP (part).....	1,281	1,065	192	4	4	0	6	10	36	1,039	
Spring Lake CDP.....	188	185	0	1	1	0	1	0	10	176	
Wiscon CDP.....	320	309	4	4	1	0	1	1	5	305	
Hernando Beach CCD.....	5,753	5,482	119	25	47	0	37	43	271	5,270	
Aripeka CDP (part).....	35	34	0	0	0	0	0	1	0	34	
Bayport CDP.....	21	20	1	0	0	0	0	0	2	18	
Hernando Beach CDP.....	1,062	1,045	2	6	3	0	3	3	35	1,016	
North Weeki Wachee CDP (part).....	1,940	1,875	25	8	11	0	9	12	51	1,836	
Pine Island CDP.....	33	32	1	0	0	0	0	0	0	32	
Spring Hill CDP (part).....	1,540	1,378	87	10	25	0	24	16	159	1,256	
Weeki Wachee city (part).....	7	7	0	0	0	0	0	0	0	7	
Weeki Wachee Gardens CDP.....	583	574	0	1	2	0	1	5	12	563	
Ridge Manor CCD.....	2,803	2,672	56	14	5	0	30	26	138	2,570	
Ridge Manor CDP.....	1,869	1,786	38	8	1	0	18	18	75	1,732	
Spring Hill CCD.....	49,645	45,790	1,819	155	446	15	808	612	4,644	42,350	
Brookridge CDP.....	2,319	2,241	33	2	13	0	10	20	90	2,171	
Brooksville city (part).....	0	0	0	0	0	0	0	0	0	0	
High Point CDP.....	1,870	1,826	11	5	7	1	7	13	48	1,788	
Masaryktown CDP (part).....	349	334	1	4	3	0	7	0	35	308	
North Weeki Wachee CDP (part).....	1,807	1,690	53	7	15	2	22	18	150	1,571	
South Brooksville CDP (part).....	500	458	20	3	7	0	7	5	28	437	
Spring Hill CDP (part).....	37,538	34,122	1,639	122	387	11	732	525	4,130	31,086	
Timber Pines CDP.....	3,225	3,197	9	1	7	1	3	7	35	3,168	
Weeki Wachee city (part).....	0	0	0	0	0	0	0	0	0	0	

Table 13.

Occupied Housing Units (Households) by Race and Hispanic or Latino Origin of Householder: 2010—Con.

[For information on confidentiality protection, nonsampling error, and definitions, see Selected Appendixes at <www.census.gov/prod/cen2010/cph-1-a.pdf>]

State County County Subdivision Place	Total occupied housing units	Race of householder							Two or More Races	House- holder Hispanic or Latino (of any race)	House- holder White alone, not Hispanic or Latino
		One race									
		White	Black or African American	American Indian and Alaska Native	Asian	Native Hawaiian and Other Pacific Islander	Some Other Race				
Highlands County.....	42,604	36,826	3,170	170	446	12	1,403	577	4,884	33,759	
Avon Park CCD.....	13,694	11,074	1,527	45	269	4	520	255	1,931	9,879	
Avon Park city.....	3,254	2,002	871	10	21	1	250	99	692	1,647	
Sebring city (part).....	202	198	3	0	0	0	1	0	2	197	
Lake Placid CCD.....	10,660	9,458	583	46	41	3	411	118	1,280	8,660	
Lake Placid town.....	841	662	49	3	8	0	104	15	263	513	
Sebring CCD.....	18,250	16,294	1,060	79	136	5	472	204	1,673	15,220	
Sebring city (part).....	4,238	3,443	501	25	48	2	155	64	581	3,069	
Hillsborough County.....	474,030	355,364	74,936	1,767	13,744	303	17,656	10,260	95,392	286,118	
Brandon CCD.....	62,714	48,537	8,448	258	1,831	41	2,232	1,367	10,082	41,656	
Brandon CDP.....	39,857	30,095	5,952	173	1,174	27	1,501	935	6,874	25,417	
East Lake-Orient Park CDP (part).....	2,130	1,338	478	13	137	2	109	53	332	1,159	
Mango CDP.....	4,130	3,071	628	33	57	5	239	97	791	2,596	
Seffner CDP.....	2,709	2,216	310	5	74	1	58	45	313	1,984	
Tampa city (part).....	0	0	0	0	0	0	0	0	0	0	
Valrico CDP.....	12,667	10,725	1,045	27	372	6	273	219	1,626	9,489	
Keystone-Citrus Park CCD.....	49,799	42,029	3,348	124	2,069	28	1,239	962	9,413	34,482	
Carrollwood CDP (part).....	10,723	8,820	845	23	353	4	421	257	2,676	6,754	
Cheval CDP.....	4,412	3,673	338	9	206	3	101	82	705	3,127	
Citrus Park CDP.....	9,025	7,376	747	42	350	6	303	201	2,544	5,323	
Keystone CDP.....	8,310	7,383	334	16	381	6	76	114	736	6,760	
Lutz CDP (part).....	261	234	6	2	13	0	1	5	25	211	
Northdale CDP.....	8,546	7,278	585	20	321	5	181	156	1,622	5,917	
Westchase CDP.....	8,522	7,265	493	12	445	4	156	147	1,105	6,390	
Palm River-Gibsonton CCD.....	14,214	8,992	3,625	68	287	11	915	316	3,764	6,491	
Gibsonton CDP.....	4,783	3,702	554	23	76	5	319	104	1,006	3,083	
Palm River-Clair Mel CDP.....	7,045	4,114	2,066	34	138	5	523	165	2,467	2,409	
Progress Village CDP.....	1,932	791	977	6	65	1	55	37	230	655	
Riverview CDP (part).....	258	220	18	0	7	0	10	3	34	196	
Tampa city (part).....	0	0	0	0	0	0	0	0	0	0	
Plant City CCD.....	28,845	23,388	2,553	143	280	13	1,991	477	5,400	20,326	
Dover CDP.....	897	673	18	3	2	2	170	29	454	425	
Plant City city.....	12,239	9,034	1,897	73	145	4	891	195	2,458	7,628	
Ruskin CCD.....	25,476	23,008	1,014	65	271	9	878	231	2,883	21,151	
Apollo Beach CDP.....	5,703	5,118	287	25	114	1	95	63	503	4,749	
Riverview CDP (part).....	386	247	75	2	10	0	35	17	126	171	
Ruskin CDP.....	5,656	4,408	476	19	74	2	586	91	1,705	3,361	
Sun City Center CDP (part).....	11,373	11,050	167	11	67	5	31	42	268	10,825	
Tampa CCD.....	251,977	176,660	51,164	957	8,073	162	8,864	6,097	57,214	133,840	
Carrollwood CDP (part).....	3,418	3,033	198	7	77	2	43	58	578	2,537	
East Lake-Orient Park CDP (part).....	6,492	2,844	3,180	30	101	4	183	150	908	2,256	
Egypt Lake-Leto CDP.....	13,800	10,557	1,614	46	438	5	735	405	7,226	4,670	
Lake Magdalene CDP.....	12,194	10,415	918	32	260	4	334	231	2,118	8,780	
Lutz CDP (part).....	6,989	6,351	299	24	131	4	84	96	700	5,778	
Pebble Creek CDP.....	2,669	1,917	323	2	281	2	68	76	402	1,621	
Tampa city (part).....	135,955	92,201	31,924	508	3,958	100	4,121	3,143	27,305	71,821	
Temple Terrace city.....	10,093	7,166	1,922	38	477	3	259	228	1,246	6,300	
Thonotosassa CDP.....	4,848	3,859	748	21	58	1	83	78	394	3,578	
Town 'n' Country CDP.....	30,417	23,993	2,876	117	1,068	15	1,500	848	11,098	15,314	
University CDP.....	18,074	9,584	5,826	96	736	15	1,204	613	4,123	7,209	
Wimauma-Riverview CCD.....	41,005	32,750	4,784	152	933	39	1,537	810	6,636	28,172	
Balm CDP.....	465	348	71	2	8	0	30	6	107	277	
Bloomingdale CDP.....	7,933	6,898	635	30	156	8	83	123	743	6,290	
Fish Hawk CDP.....	4,272	3,831	198	8	132	2	50	51	399	3,503	
Riverview CDP (part).....	23,844	17,916	3,732	80	604	20	917	575	3,874	15,349	
Sun City Center CDP (part).....	222	209	6	0	2	0	0	5	8	202	
Wimauma CDP.....	1,533	1,081	118	17	16	7	274	20	940	450	
Holmes County.....	7,354	6,954	151	78	21	5	18	127	95	6,884	
Bonifay CCD.....	3,563	3,335	113	37	15	3	12	48	45	3,305	
Bonifay city.....	1,090	949	98	13	7	0	5	18	17	939	
Esto-Noma CCD.....	1,574	1,498	31	17	2	1	2	23	18	1,484	
Esto town.....	134	127	2	2	2	0	0	1	5	122	
Noma town.....	86	68	18	0	0	0	0	0	0	68	
West Holmes CCD.....	2,217	2,121	7	24	4	1	4	56	32	2,095	
Ponce de Leon town.....	246	232	4	2	1	0	1	6	3	231	
Westville town.....	110	103	1	0	0	0	0	6	3	100	
Indian River County.....	60,176	53,559	4,162	138	497	12	1,261	547	4,190	50,874	
Fellsmere CCD.....	7,067	6,154	215	23	26	3	566	80	1,371	5,400	
Fellsmere city.....	1,261	698	83	10	1	1	447	21	928	243	
Sebastian city (part).....	54	52	2	0	0	0	0	0	3	49	
West Vero Corridor CDP (part).....	2,124	2,049	18	1	8	0	29	19	93	1,988	
Vero Beach CCD.....	53,109	47,405	3,947	115	471	9	695	467	2,819	45,474	
Florida Ridge CDP.....	7,473	6,295	882	18	67	1	124	86	516	5,942	
Gifford CDP.....	4,075	2,338	1,559	7	26	0	109	36	224	2,230	
Indian River Shores town.....	2,145	2,125	5	1	8	0	2	4	19	2,107	
Orchid town.....	215	213	0	0	1	0	0	1	2	211	

Table 13.

Occupied Housing Units (Households) by Race and Hispanic or Latino Origin of Householder: 2010—Con.

[For information on confidentiality protection, nonsampling error, and definitions, see Selected Appendixes at <www.census.gov/prod/cen2010/cph-1-a.pdf>]

State County County Subdivision Place	Total occupied housing units	Race of householder							Two or More Races	House- holder Hispanic or Latino (of any race)	House- holder White alone, not Hispanic or Latino
		One race									
		White	Black or African American	American Indian and Alaska Native	Asian	Native Hawaiian and Other Pacific Islander	Some Other Race				
Indian River County—Con. Vero Beach CCD—Con.											
Roseland CDP.....	708	681	5	4	5	1	1	11	11	673	
Sebastian city (part).....	9,454	8,824	381	23	76	1	67	82	445	8,474	
South Beach CDP.....	1,678	1,658	3	1	11	0	1	4	26	1,633	
Vero Beach city.....	7,505	6,875	280	19	76	2	173	80	515	6,573	
Vero Beach South CDP.....	9,952	9,185	397	32	107	3	134	94	665	8,704	
Wabasso CDP.....	289	265	14	1	1	0	5	3	8	262	
Wabasso Beach CDP.....	998	991	0	0	4	0	1	2	9	982	
West Vero Corridor CDP (part).....	2,061	2,033	11	0	7	0	1	9	43	1,994	
Windsor CDP.....	120	119	0	1	0	0	0	0	3	116	
Winter Beach CDP.....	785	722	37	0	13	0	6	7	48	683	
Jackson County.....	17,417	12,949	3,966	123	66	11	105	197	338	12,751	
Alford CCD.....	1,805	1,661	92	14	8	0	9	21	30	1,641	
Alford town.....	202	193	2	3	1	0	1	2	6	188	
Campbellton CCD.....	610	170	426	1	2	0	1	10	4	168	
Campbellton town.....	99	32	65	0	0	0	0	2	1	31	
Jacob City city (part).....	19	0	18	0	0	0	0	1	0	0	
Cottondale CCD.....	1,488	1,094	346	19	6	0	8	15	32	1,071	
Cottondale town.....	373	272	87	3	4	0	2	5	16	260	
Jacob City city (part).....	77	6	70	0	0	0	0	1	0	6	
Cypress CCD.....	2,180	1,900	209	25	1	2	8	35	42	1,870	
Grand Ridge town.....	362	333	16	7	0	0	0	6	4	330	
Graceville CCD.....	1,669	1,360	270	7	2	1	9	20	34	1,340	
Graceville city.....	851	608	218	4	1	1	8	11	25	595	
Greenwood CCD.....	1,604	974	599	10	0	0	7	14	24	961	
Greenwood town.....	280	192	83	3	0	0	1	1	4	190	
Malone CCD.....	1,033	705	295	7	3	0	18	5	33	694	
Bascom town.....	48	45	3	0	0	0	0	0	0	45	
Malone town.....	276	185	77	1	2	0	8	3	12	183	
Marianna CCD.....	5,256	3,580	1,500	32	37	8	35	64	114	3,518	
Marianna city.....	2,470	1,415	976	9	19	3	13	35	44	1,392	
Sneads CCD.....	1,772	1,505	229	8	7	0	10	13	25	1,488	
Sneads town.....	802	646	137	3	4	0	6	6	11	639	
Jefferson County.....	5,646	3,682	1,831	11	11	2	54	55	127	3,622	
Monticello CCD.....	3,804	2,430	1,282	5	10	0	45	32	94	2,391	
Aucilla CDP.....	50	33	15	0	0	0	0	2	0	33	
Monticello city.....	1,027	507	507	0	4	0	4	5	13	500	
Wacissa CCD.....	1,842	1,252	549	6	1	2	9	23	33	1,231	
Lamont CDP.....	72	30	41	0	0	0	0	1	1	29	
Lloyd CDP.....	85	38	43	1	0	0	0	3	2	36	
Wacissa CDP.....	165	130	32	0	0	0	0	3	2	129	
Waukeenah CDP.....	102	79	22	0	0	1	0	0	0	79	
Lafayette County.....	2,580	2,324	114	14	2	0	94	32	210	2,222	
Day CCD.....	454	432	2	6	0	0	7	7	20	423	
Day CDP.....	44	44	0	0	0	0	0	0	0	44	
Mayo CCD.....	2,126	1,892	112	8	2	0	87	25	190	1,799	
Mayo town.....	423	289	95	0	2	0	28	9	44	276	
Lake County.....	121,289	104,917	9,723	485	1,523	56	2,856	1,729	10,142	98,390	
Clermont CCD.....	28,647	23,154	2,770	118	701	17	1,222	665	4,597	20,089	
Astatula town (part).....	0	0	0	0	0	0	0	0	0	0	
Clermont city (part).....	10,910	8,419	1,390	36	342	5	453	265	1,578	7,378	
Ferndale CDP.....	169	162	2	0	2	0	1	2	6	157	
Four Corners CDP (part).....	3,946	2,880	417	23	92	3	410	121	1,280	2,125	
Groveland city (part).....	5	5	0	0	0	0	0	0	1	4	
Minneola city (part).....	3,214	2,567	338	21	68	1	132	87	521	2,221	
Montverde town.....	549	508	14	2	6	0	7	12	45	474	
Eustis CCD.....	11,315	9,524	1,296	42	117	2	198	136	786	9,002	
Eustis city (part).....	7,461	5,970	1,127	27	67	1	163	106	592	5,596	
Mount Dora city (part).....	1,208	1,119	44	1	26	1	6	11	60	1,070	
Tavares city (part).....	0	0	0	0	0	0	0	0	0	0	
Fruitland Park-Lady Lake CCD.....	13,783	12,929	496	41	100	6	119	92	415	12,651	
Fruitland Park city (part).....	1,217	1,076	93	3	9	2	21	13	57	1,043	
Lady Lake town.....	7,221	6,797	245	17	56	4	60	42	204	6,662	
Groveland-Mascotte CCD.....	9,504	7,699	853	53	133	10	564	192	1,464	6,886	
Clermont city (part).....	306	293	6	0	0	1	0	6	16	279	
Groveland city (part).....	2,855	1,996	484	19	59	4	202	91	585	1,651	
Mascotte city.....	1,495	975	177	11	25	2	263	42	577	692	
Minneola city (part).....	0	0	0	0	0	0	0	0	0	0	
Howey-in-the-Hills-Okahumpka CCD.....	8,116	7,700	247	11	53	0	43	62	226	7,522	
Groveland city (part).....	3	2	1	0	0	0	0	0	0	2	
Howey-in-the-Hills town.....	482	472	4	0	1	0	2	3	16	458	
Leesburg city (part).....	905	830	49	0	13	0	2	11	25	809	
Okahumpka CDP.....	104	91	3	0	0	0	7	3	10	89	
Yalaha CDP.....	592	524	49	2	3	0	5	9	19	510	

Table 13.

Occupied Housing Units (Households) by Race and Hispanic or Latino Origin of Householder: 2010—Con.

[For information on confidentiality protection, nonsampling error, and definitions, see Selected Appendixes at <www.census.gov/prod/cen2010/cph-1-a.pdf>]

State County County Subdivision Place	Total occupied housing units	Race of householder							Two or More Races	House- holder Hispanic or Latino (of any race)	House- holder White alone, not Hispanic or Latino
		One race									
		White	Black or African American	American Indian and Alaska Native	Asian	Native Hawaiian and Other Pacific Islander	Some Other Race				
Lake County—Con.											
Leesburg CCD.....	9,981	7,530	2,006	33	98	9	172	133	481	7,275	
Fruitland Park city (part).....	260	196	49	0	9	0	3	3	24	175	
Leesburg city (part).....	6,763	4,644	1,742	28	73	8	156	112	398	4,452	
Leesburg East CCD.....	10,521	9,762	455	32	112	3	74	83	328	9,532	
Leesburg city (part).....	817	544	201	3	31	2	20	16	66	508	
Lisbon CDP.....	106	102	0	2	0	0	0	2	3	100	
Silver Lake CDP.....	803	721	47	1	24	1	5	4	21	704	
Tavares city (part).....	44	44	0	0	0	0	0	0	2	42	
Mount Dora CCD.....	9,696	8,364	839	66	93	4	198	132	840	7,825	
Eustis city (part).....	0	0	0	0	0	0	0	0	0	0	
Mount Dora city (part).....	3,880	3,072	603	17	41	3	89	55	370	2,825	
Mount Plymouth CDP.....	1,544	1,410	66	12	8	0	31	17	104	1,353	
Sorrento CDP.....	276	229	7	22	0	0	11	7	55	209	
Tavares CCD.....	9,758	8,908	495	33	87	3	133	99	550	8,536	
Astatula town (part).....	626	540	13	5	5	0	57	6	123	478	
Eustis city (part).....	2	2	0	0	0	0	0	0	0	2	
Mount Dora city (part).....	495	456	23	2	3	0	5	6	34	431	
Tavares city (part).....	6,099	5,512	393	17	69	1	51	56	294	5,299	
Umatilla CCD.....	9,968	9,347	266	56	29	2	133	135	455	9,072	
Altoona CDP.....	41	41	0	0	0	0	0	0	1	40	
Astor CDP.....	673	626	0	12	0	0	23	12	50	604	
Eustis city (part).....	50	48	2	0	0	0	0	0	0	48	
Lake Kathryn CDP.....	356	343	0	1	1	0	4	7	14	334	
Lake Mack-Forest Hills CDP.....	405	393	0	2	1	0	6	3	11	388	
Mount Dora city (part).....	2	2	0	0	0	0	0	0	0	2	
Paisley CDP.....	341	330	0	4	0	0	5	2	7	329	
Pine Lakes CDP.....	327	309	3	2	1	0	8	4	21	298	
Pittman CDP.....	79	74	5	0	0	0	0	0	2	73	
Umatilla city.....	1,504	1,419	36	6	1	0	26	16	85	1,366	
Lee County.....	259,818	228,536	16,430	751	2,707	110	8,048	3,236	31,956	206,803	
Boca Grande CCD.....	619	613	2	1	1	0	0	2	2	611	
Bonita Springs CCD.....	43,821	41,298	444	96	432	20	1,177	354	4,342	38,351	
Bonita Springs city (part).....	19,377	18,140	123	53	158	15	727	161	2,347	16,667	
Estero CDP (part).....	10,809	10,467	90	16	89	2	85	60	427	10,144	
San Carlos Park CDP.....	6,123	5,521	141	20	75	1	282	83	1,024	4,814	
Three Oaks CDP.....	1,268	1,185	18	2	32	0	22	9	126	1,086	
Cape Coral CCD.....	67,646	62,101	2,165	175	712	31	1,552	910	9,267	55,020	
Burnt Store Marina CDP.....	970	961	0	1	2	1	2	3	9	954	
Cape Coral city (part).....	60,767	55,449	2,073	164	689	28	1,493	871	8,993	48,560	
Fort Myers city (part).....	0	0	0	0	0	0	0	0	0	0	
Lochmoor Waterway Estates CDP (part)....	1,466	1,405	21	5	11	1	12	11	62	1,362	
Matlacha Isles-Matlacha Shores CDP.....	122	121	0	0	1	0	0	0	4	117	
North Fort Myers CDP (part).....	3,864	3,730	66	4	6	1	39	18	169	3,616	
Estero Island CCD.....	4,630	4,556	10	8	13	1	14	28	84	4,493	
Bonita Springs city (part).....	640	639	0	0	0	0	0	1	8	631	
Fort Myers Beach town (part).....	3,444	3,382	8	7	13	1	12	21	68	3,331	
Fort Myers CCD.....	67,237	54,577	7,900	234	728	30	2,886	882	7,584	50,415	
Cypress Lake CDP.....	6,520	6,268	94	13	40	1	64	40	336	6,014	
Fort Myers city (part).....	21,464	12,678	6,594	117	230	15	1,389	441	3,432	10,937	
Fort Myers Beach town (part).....	0	0	0	0	0	0	0	0	0	0	
Harlem Heights CDP.....	546	224	127	0	0	0	181	14	362	64	
Iona CDP.....	8,274	8,001	68	15	51	3	71	65	282	7,817	
McGregor CDP.....	3,540	3,390	40	6	47	2	28	27	151	3,273	
Page Park CDP.....	244	193	21	3	1	0	24	2	51	163	
Pine Manor CDP.....	983	580	174	10	10	0	179	30	517	262	
Punta Rasa CDP.....	1,031	1,027	2	0	2	0	0	0	5	1,022	
Tice CDP.....	1,358	856	115	15	14	2	321	35	615	603	
Villas CDP.....	6,013	5,527	191	13	60	3	156	63	533	5,185	
Whiskey Creek CDP.....	2,228	2,152	26	4	20	0	15	11	81	2,087	
Fort Myers Shores CCD.....	5,777	5,329	184	14	48	2	136	64	563	4,930	
Alva CDP (part).....	1,009	992	2	2	1	0	6	6	28	970	
Buckingham CDP (part).....	14	13	0	0	0	0	0	1	0	13	
Charleston Park CDP.....	86	17	65	0	0	0	3	1	8	14	
Fort Myers Shores CDP.....	2,167	1,931	73	7	20	2	99	35	418	1,631	
North Fort Myers CDP (part).....	895	863	5	1	7	0	8	11	23	851	
Olga CDP.....	746	677	28	4	15	0	15	7	66	629	
Lehigh Acres CCD.....	44,302	35,135	5,499	143	672	18	2,029	806	9,100	28,752	
Alva CDP (part).....	35	34	0	0	0	0	0	1	3	32	
Buckingham CDP (part).....	1,470	1,376	43	3	6	0	27	15	104	1,307	
Estero CDP (part).....	457	439	6	1	8	1	1	1	11	430	
Fort Myers city (part).....	3,495	3,027	224	3	141	0	53	47	333	2,766	
Gateway CDP.....	3,162	2,855	142	6	83	0	43	33	260	2,652	
Lehigh Acres CDP.....	29,207	21,214	4,995	122	336	17	1,857	666	8,106	15,596	
North Fort Myers CCD.....	17,681	17,015	153	66	80	8	211	148	802	16,478	
Cape Coral city (part).....	0	0	0	0	0	0	0	0	0	0	
Fort Myers city (part).....	9	8	0	0	0	0	1	0	2	7	
Lochmoor Waterway Estates CDP (part)....	387	368	6	0	5	0	4	4	24	349	

Table 13.

Occupied Housing Units (Households) by Race and Hispanic or Latino Origin of Householder: 2010—Con.

[For information on confidentiality protection, nonsampling error, and definitions, see Selected Appendixes at <www.census.gov/prod/cen2010/cph-1-a.pdf>]

State County County Subdivision Place	Total occupied housing units	Race of householder						Two or More Races	House- holder Hispanic or Latino (of any race)	House- holder White alone, not Hispanic or Latino
		One race								
		White	Black or African American	American Indian and Alaska Native	Asian	Native Hawaiian and Other Pacific Islander	Some Other Race			
Lee County—Con.										
North Fort Myers CCD—Con.										
North Fort Myers CDP (part).....	15,062	14,560	125	52	65	5	153	102	601	14,150
Palmona Park CDP.....	477	424	11	3	4	0	19	16	65	388
Suncoast Estates CDP.....	1,633	1,545	10	11	6	3	34	24	110	1,474
Pine Island CCD.....	4,332	4,240	6	10	10	0	35	31	148	4,134
Bokeelia CDP.....	806	770	3	1	2	0	26	4	82	715
Matlacha CDP.....	404	402	0	0	2	0	0	0	4	398
Pine Island Center CDP.....	860	840	0	5	3	0	3	9	26	819
Pineland CDP.....	208	203	0	0	0	0	2	3	6	199
St. James City CDP.....	2,041	2,012	3	4	3	0	4	15	30	1,990
Sanibel Island CCD.....	3,773	3,672	67	4	11	0	8	11	64	3,619
Captiva CDP.....	293	239	52	0	2	0	0	0	9	231
Sanibel city.....	3,359	3,317	14	4	8	0	6	10	51	3,274
Leon County.....	110,945	73,307	31,596	322	2,855	50	982	1,833	5,101	69,862
East Leon CCD.....	13,973	10,117	3,064	38	498	9	61	186	494	9,740
Tallahassee city (part).....	5,073	3,536	1,050	11	366	4	33	73	251	3,347
Northeast Leon CCD.....	19,812	16,766	2,168	50	549	5	84	190	623	16,258
Tallahassee city (part).....	10,297	8,502	1,219	22	391	2	51	110	377	8,193
Northwest Leon CCD.....	9,267	6,684	2,232	26	143	2	51	129	335	6,438
Tallahassee city (part).....	2,611	1,438	1,033	4	63	2	14	57	123	1,351
Southeast Leon CCD.....	6,110	4,396	1,400	27	151	3	34	99	180	4,264
Tallahassee city (part).....	1,873	1,345	353	0	132	3	13	27	83	1,277
Woodville CDP.....	1,213	957	211	8	4	0	7	26	34	935
Southwest Leon CCD.....	5,064	3,895	869	32	55	5	116	92	269	3,760
Tallahassee city (part).....	469	250	171	0	21	0	15	12	47	222
Tallahassee Central CCD.....	16,889	9,018	6,901	52	366	10	167	375	992	8,366
Tallahassee city (part).....	16,889	9,018	6,901	52	366	10	167	375	992	8,366
Tallahassee East CCD.....	9,940	6,384	2,946	20	318	6	82	184	472	6,055
Tallahassee city (part).....	9,940	6,384	2,946	20	318	6	82	184	472	6,055
Tallahassee Northeast CCD.....	6,943	5,410	1,211	13	169	0	53	87	291	5,201
Tallahassee city (part).....	6,882	5,361	1,202	13	168	0	53	85	288	5,154
Tallahassee Northwest CCD.....	10,951	6,666	3,615	29	185	4	196	256	829	6,161
Tallahassee city (part).....	10,951	6,666	3,615	29	185	4	196	256	829	6,161
Tallahassee South CCD.....	5,291	1,172	3,933	20	45	0	35	86	142	1,108
Tallahassee city (part).....	3,644	544	2,972	11	39	0	19	59	87	506
Tallahassee Southwest CCD.....	6,705	2,799	3,257	15	376	6	103	149	474	2,511
Tallahassee city (part).....	6,186	2,524	3,044	13	374	6	91	134	422	2,267
Levy County.....	16,404	14,482	1,321	74	67	6	220	234	854	13,921
Cedar Key-Yankeetown CCD.....	2,896	2,798	16	9	9	1	7	56	51	2,762
Cedar Key city.....	365	357	3	0	0	0	1	4	3	356
Inglis town.....	620	596	2	3	5	0	2	12	17	586
Otter Creek town (part).....	55	52	2	0	0	0	0	1	1	51
Yankeetown town.....	240	233	0	1	0	0	0	6	4	229
Chiefland CCD.....	4,799	4,312	322	26	27	0	51	61	174	4,203
Andrews CDP.....	308	292	4	2	2	0	2	6	10	286
Chiefland city.....	905	615	248	3	10	0	13	16	42	590
Fanning Springs city (part).....	207	195	2	2	2	0	3	3	15	184
Manatee Road CDP.....	971	933	11	6	2	0	10	9	18	927
Otter Creek town (part).....	0	0	0	0	0	0	0	0	0	0
Williston-Bronson CCD.....	8,709	7,372	983	39	31	5	162	117	629	6,956
Bronson town.....	427	300	107	2	1	0	9	8	32	278
East Bronson CDP.....	727	666	28	2	0	1	17	13	79	608
East Williston CDP.....	262	51	209	0	0	0	0	2	9	45
Morrison CDP.....	59	51	1	0	0	0	7	0	13	45
Raleigh CDP.....	150	70	77	2	0	0	0	1	4	67
Williston city.....	1,025	732	236	1	15	3	24	14	74	691
Williston Highlands CDP.....	933	874	36	4	0	1	10	8	48	840
Liberty County.....	2,525	2,203	227	34	2	0	28	31	71	2,168
East Liberty CCD.....	837	820	2	3	1	0	4	7	17	810
Hosford CDP.....	263	257	1	0	1	0	1	3	4	254
Sumatra CDP (part).....	18	18	0	0	0	0	0	0	0	18
West Liberty CCD.....	1,688	1,383	225	31	1	0	24	24	54	1,358
Bristol city.....	365	316	27	7	0	0	10	5	16	311
Lake Mystic CDP.....	194	182	4	7	0	0	0	1	3	179
Sumatra CDP (part).....	42	42	0	0	0	0	0	0	1	41
Madison County.....	6,985	4,337	2,465	36	14	0	73	60	181	4,246
Greenville CCD.....	1,365	835	504	6	1	0	10	9	20	827
Greenville town.....	317	102	210	0	0	0	2	3	4	101
Madison CCD.....	5,620	3,502	1,961	30	13	0	63	51	161	3,419
Lee town.....	132	110	9	1	1	0	8	3	10	108
Madison city.....	1,126	391	709	7	7	0	3	9	12	387

Table 13.

Occupied Housing Units (Households) by Race and Hispanic or Latino Origin of Householder: 2010—Con.

[For information on confidentiality protection, nonsampling error, and definitions, see Selected Appendixes at <www.census.gov/prod/cen2010/cph-1-a.pdf>]

State County County Subdivision Place	Total occupied housing units	Race of householder							Two or More Races	House- holder Hispanic or Latino (of any race)	House- holder White alone, not Hispanic or Latino
		One race									
		White	Black or African American	American Indian and Alaska Native	Asian	Native Hawaiian and Other Pacific Islander	Some Other Race				
Manatee County.....	135,729	118,416	9,440	360	1,730	58	4,186	1,539	12,232	111,200	
Bradenton CCD.....	99,354	86,366	7,066	270	1,165	48	3,235	1,204	9,553	80,747	
Anna Maria city.....	796	788	2	2	1	0	1	2	20	769	
Bayshore Gardens CDP.....	7,557	6,619	420	29	68	5	303	113	891	6,116	
Bradenton city (part).....	21,375	17,168	2,739	66	218	4	876	304	2,225	15,991	
Bradenton Beach city.....	643	624	8	2	4	0	0	5	15	611	
Cortez CDP.....	2,284	2,247	8	1	9	0	5	14	29	2,221	
Ellenton CDP.....	1,692	1,327	109	7	10	0	213	26	317	1,236	
Holmes Beach city.....	2,023	1,994	3	5	9	0	6	6	46	1,955	
Longboat Key town (part).....	1,348	1,328	3	2	11	0	2	2	15	1,314	
Palmetto city (part).....	1	1	0	0	0	0	0	0	0	1	
Samoset CDP.....	1,179	703	339	5	8	2	98	24	285	533	
South Bradenton CDP.....	10,539	8,938	749	44	119	10	506	173	1,410	8,150	
West Bradenton CDP.....	1,659	1,601	8	6	18	2	11	13	48	1,569	
West Samoset CDP.....	1,785	1,113	429	4	5	3	185	46	642	696	
Whitfield CDP.....	1,246	1,168	33	5	11	0	13	16	76	1,109	
Myakka City CCD.....	16,274	15,235	369	23	367	3	134	143	738	14,658	
Bradenton city (part).....	30	29	1	0	0	0	0	0	2	27	
Palmetto CCD.....	11,837	9,222	1,659	48	63	6	723	116	1,480	8,548	
Memphis CDP.....	2,676	1,380	995	16	8	4	243	30	454	1,201	
Palmetto city (part).....	4,890	3,958	448	19	26	1	384	54	789	3,589	
Parrish CCD.....	8,264	7,593	346	19	135	1	94	76	461	7,247	
Marion County.....	137,726	117,470	13,710	527	1,404	47	2,729	1,839	10,948	110,175	
Bellevue CCD.....	46,408	41,171	3,126	161	403	19	906	622	4,188	38,260	
Bellevue city.....	1,928	1,731	104	5	17	1	43	27	183	1,605	
Silver Springs Shores CDP (part).....	0	0	0	0	0	0	0	0	0	0	
The Villages CDP (part).....	4,433	4,347	38	3	26	1	6	12	72	4,287	
Dunnellon CCD.....	5,682	5,288	249	8	31	1	57	48	290	5,068	
Dunnellon city.....	878	787	68	2	7	0	8	6	35	757	
East Marion CCD.....	8,485	8,243	20	48	12	0	43	119	195	8,104	
Fellowship CCD.....	11,620	10,620	461	46	74	1	292	126	876	10,094	
Fort McCoy-Anthony CCD.....	5,891	5,177	473	35	18	2	102	84	299	5,004	
Ocala CCD.....	54,488	43,168	8,253	217	848	21	1,186	795	4,758	40,021	
Ocala city.....	23,103	17,457	4,180	75	478	7	529	377	2,164	16,042	
Silver Springs Shores CDP (part).....	2,668	1,685	809	12	26	3	84	49	364	1,460	
Reddick-McIntosh CCD.....	5,152	3,803	1,128	12	18	3	143	45	342	3,624	
McIntosh town.....	221	213	3	0	2	0	2	1	5	210	
Reddick town.....	203	98	96	1	0	0	4	4	13	92	
Martin County.....	63,899	58,940	2,319	211	487	31	1,303	608	4,390	56,235	
Indiantown CCD.....	6,334	5,324	381	49	45	5	449	81	1,158	4,719	
Indiantown CDP.....	1,605	952	272	31	3	3	308	36	690	639	
Port Salerno-Hobe Sound CCD.....	27,116	25,127	923	107	191	12	503	253	1,755	24,055	
Hobe Sound CDP.....	5,381	4,990	281	11	24	1	40	34	189	4,844	
Jupiter Island town.....	429	417	1	1	6	0	4	0	23	399	
Port Salerno CDP.....	4,455	3,940	299	16	20	3	116	61	370	3,726	
Stuart city (part).....	0	0	0	0	0	0	0	0	0	0	
Stuart CCD.....	30,449	28,489	1,015	55	251	14	351	274	1,477	27,461	
Jensen Beach CDP.....	5,525	5,309	105	9	26	1	26	49	171	5,170	
North River Shores CDP.....	1,477	1,436	6	6	12	0	9	8	39	1,406	
Ocean Breeze Park town.....	267	263	1	1	0	1	0	1	4	259	
Palm City CDP.....	9,765	9,466	85	12	104	2	35	61	362	9,159	
Rio CDP.....	474	463	1	1	2	1	1	5	10	454	
Sewall's Point town.....	793	773	5	0	10	1	3	1	19	756	
Stuart city (part).....	7,701	6,616	712	16	67	7	186	97	603	6,247	
Miami-Dade County.....	867,352	658,232	150,147	1,579	13,100	211	24,328	19,755	550,732	161,136	
Everglades CCD.....	1,979	1,792	86	5	31	1	29	35	1,165	701	
Homestead city (part).....	0	0	0	0	0	0	0	0	0	0	
Hialeah CCD.....	109,164	98,026	5,318	113	852	14	2,875	1,966	99,532	5,591	
Country Club CDP.....	16,253	12,420	2,390	19	293	5	755	371	12,690	1,240	
Hialeah city (part).....	69,551	64,459	1,950	70	253	5	1,614	1,200	67,103	1,811	
Hialeah Gardens city.....	6,391	5,953	133	6	39	1	159	100	6,196	128	
Miami Lakes town.....	10,253	9,356	399	13	146	1	169	169	8,019	1,710	
Palm Springs North CDP.....	1,572	1,506	15	2	7	0	24	18	1,181	372	
Homestead CCD.....	31,884	22,019	6,838	109	333	25	1,638	922	17,758	7,092	
Coral Gables city (part).....	0	0	0	0	0	0	0	0	0	0	
Florida City city.....	3,324	1,327	1,765	9	14	1	134	74	1,292	281	
Homestead city (part).....	18,739	12,786	3,944	69	229	21	1,081	609	10,554	4,079	
Islandia city.....	3	3	0	0	0	0	0	0	2	1	
Leisure City CDP (part).....	5,146	3,844	856	12	49	0	246	139	3,751	553	
Kendale Lakes-Tamiami CCD.....	111,556	98,727	5,265	136	2,196	16	2,820	2,396	91,700	12,769	
Country Walk CDP.....	4,713	3,842	507	1	134	1	112	116	3,245	809	
Kendale Lakes CDP.....	18,279	16,850	423	11	246	2	409	338	15,798	1,920	
Kendall CDP (part).....	4,153	3,717	196	5	57	0	102	76	2,863	1,053	
Kendall West CDP.....	11,537	10,317	403	21	156	3	376	261	10,321	773	
Medley town (part).....	13	12	1	0	0	0	0	0	13	0	
Richmond West CDP.....	8,923	7,295	765	14	167	2	426	254	7,033	999	

Table 13.

Occupied Housing Units (Households) by Race and Hispanic or Latino Origin of Householder: 2010—Con.

[For information on confidentiality protection, nonsampling error, and definitions, see Selected Appendixes at <www.census.gov/prod/cen2010/cph-1-a.pdf>]

State County County Subdivision Place	Total occupied housing units	Race of householder						Two or More Races	House- holder Hispanic or Latino (of any race)	House- holder White alone, not Hispanic or Latino
		One race								
		White	Black or African American	American Indian and Alaska Native	Asian	Native Hawaiian and Other Pacific Islander	Some Other Race			
Miami-Dade County—Con.										
Kendale Lakes-Tamiami CCD—Con.										
South Miami Heights CDP (part).....	1,568	1,247	228	4	14	0	41	34	1,211	139
Tamiami CDP.....	16,732	15,844	210	5	126	1	320	226	15,830	716
The Crossings CDP.....	8,121	7,170	406	13	195	0	158	179	5,396	2,045
The Hammocks CDP.....	16,394	13,852	1,122	26	501	3	402	488	12,388	2,390
Three Lakes CDP.....	4,961	3,861	569	8	223	2	148	150	3,107	1,015
Kendall-Palmetto Bay CCD.....	55,336	44,233	7,418	71	1,674	15	919	1,006	25,505	20,509
Coral Gables city (part).....	4,216	4,033	47	3	74	0	22	37	1,736	2,342
Cutler Bay town (part).....	80	51	16	1	0	0	5	7	52	9
Kendall CDP (part).....	24,985	22,175	1,095	30	737	9	459	480	14,557	8,486
Palmetto Bay village (part).....	7,923	6,816	501	7	336	5	129	129	2,662	4,361
Palmetto Estates CDP.....	3,994	1,863	1,728	5	157	1	104	136	1,531	572
Pinecrest village (part).....	5,702	5,230	95	6	271	0	47	53	1,954	3,345
Richmond Heights CDP.....	2,697	519	2,071	8	11	0	35	53	552	68
Sunset CDP (part).....	1,566	1,435	26	3	39	0	34	29	1,118	374
West Perrine CDP.....	2,967	968	1,821	7	37	0	70	64	906	224
Key Biscayne CCD.....	4,708	4,567	13	5	47	0	37	39	2,681	1,945
Key Biscayne village.....	4,704	4,564	13	5	47	0	36	39	2,679	1,943
Miami city (part).....	0	0	0	0	0	0	0	0	0	0
Miami CCD.....	338,283	224,859	88,851	769	4,705	87	10,408	8,604	182,533	66,363
Aventura city.....	17,892	16,335	685	19	283	2	308	260	5,585	11,261
Biscayne Park village.....	1,201	930	177	3	31	1	28	31	381	611
Brownsville CDP.....	5,044	955	3,835	18	4	0	133	99	1,245	46
Coral Gables city (part).....	13,730	12,764	332	13	214	2	202	203	8,291	4,899
Coral Terrace CDP.....	7,811	7,472	91	5	38	0	106	99	6,873	875
El Portal village.....	847	396	371	2	11	1	30	36	232	229
Gladeview CDP.....	3,672	584	2,857	4	7	0	135	85	821	32
Glenvar Heights CDP.....	7,508	6,663	255	7	229	2	190	162	4,652	2,332
Golden Glades CDP.....	9,907	2,310	6,814	25	160	5	261	332	1,893	1,016
Hialeah city (part).....	1,654	1,544	44	3	2	0	40	21	1,605	37
Ives Estates CDP.....	7,355	3,280	3,441	18	213	1	183	219	1,895	1,789
Miami city (part).....	158,317	118,240	27,858	402	1,800	33	5,762	4,222	109,395	22,630
Miami Beach city (part).....	0	0	0	0	0	0	0	0	0	0
Miami Gardens city (part).....	6,191	1,510	4,344	13	71	2	99	152	1,481	366
Miami Shores village (part).....	3,627	2,778	620	10	82	1	73	63	1,030	1,878
Miami Springs city.....	5,062	4,747	92	7	56	0	87	73	3,385	1,556
North Miami city.....	19,275	7,756	9,848	59	347	7	611	647	5,617	3,506
North Miami Beach city.....	14,412	7,802	5,088	42	471	9	493	507	5,361	3,483
Ojus CDP.....	7,121	5,794	745	8	130	1	241	202	3,087	3,151
Olympia Heights CDP (part).....	839	819	5	1	2	0	8	4	682	150
Opa-locka city.....	5,086	1,385	3,418	12	8	6	163	94	1,736	92
Pinecrest village (part).....	496	397	33	2	54	0	7	3	267	146
Pinewood CDP.....	5,051	891	3,818	11	16	1	170	144	1,152	111
South Miami city.....	4,699	3,669	666	9	197	3	74	81	1,894	1,925
Virginia Gardens village.....	899	820	24	0	14	1	22	18	645	224
West Little River CDP.....	10,326	3,946	5,647	21	15	2	407	288	4,728	215
West Miami city.....	2,083	1,990	19	3	4	0	35	32	1,906	165
Westview CDP.....	3,095	729	2,167	13	5	3	93	85	899	76
Miami Beach CCD.....	67,668	60,081	2,845	149	1,122	25	1,883	1,563	32,703	30,821
Bal Harbour village.....	1,319	1,263	24	3	9	1	6	13	345	934
Bay Harbor Islands town.....	2,599	2,379	71	5	31	2	57	54	1,130	1,350
Fisher Island CDP.....	63	59	1	0	2	0	0	1	8	51
Golden Beach town.....	287	280	5	0	2	0	0	0	75	206
Indian Creek village.....	26	26	0	0	0	0	0	0	6	20
Miami city (part).....	0	0	0	0	0	0	0	0	0	0
Miami Beach city (part).....	47,168	41,416	2,167	118	807	20	1,472	1,168	23,925	20,217
Miami Shores village (part).....	0	0	0	0	0	0	0	0	0	0
North Bay Village city.....	3,364	2,821	216	5	114	1	119	88	1,837	1,179
Sunny Isles Beach city.....	10,233	9,343	331	17	132	1	208	201	4,144	5,553
Surfside town.....	2,609	2,494	30	1	25	0	21	38	1,233	1,311
Miami Gardens CCD.....	31,813	8,508	21,335	66	175	7	914	808	9,855	977
Miami Gardens city (part).....	26,028	4,512	20,164	53	131	6	577	585	5,411	702
North Westside CCD.....	43,013	38,979	1,057	52	940	3	1,115	867	38,176	3,278
Doral city.....	15,244	13,485	414	18	579	3	425	320	12,143	2,152
Fountainebleau CDP.....	21,664	19,803	523	24	330	0	559	425	20,113	987
Medley town (part).....	320	300	3	1	0	0	8	8	290	28
Sweetwater city.....	4,116	3,834	72	9	23	0	92	86	4,014	68
Princeton-Goulds CCD.....	43,797	29,661	10,755	85	723	16	1,353	1,204	24,422	8,128
Cutler Bay town (part).....	13,258	10,446	1,837	23	276	8	299	369	6,736	4,354
Goulds CDP.....	2,987	1,123	1,715	4	19	0	69	57	1,167	121
Homestead city (part).....	257	195	8	1	0	0	41	12	251	1
Homestead Base CDP.....	48	22	25	1	0	0	0	0	22	4
Leisure City CDP (part).....	1,074	697	259	6	9	0	70	33	685	131
Naranja CDP.....	2,518	1,232	1,036	9	58	1	123	59	1,277	189
Palmetto Bay village (part).....	0	0	0	0	0	0	0	0	0	0
Princeton CDP.....	6,024	3,756	1,744	9	100	3	239	173	3,674	591
South Miami Heights CDP (part).....	9,138	5,895	2,488	15	142	1	300	297	5,887	686
South Westside CCD.....	28,151	26,780	366	19	302	2	337	345	24,702	2,962

Table 13.

Occupied Housing Units (Households) by Race and Hispanic or Latino Origin of Householder: 2010—Con.

[For information on confidentiality protection, nonsampling error, and definitions, see Selected Appendixes at <www.census.gov/prod/cen2010/cph-1-a.pdf>]

State County County Subdivision Place	Total occupied housing units	Race of householder							Two or More Races	House- holder Hispanic or Latino (of any race)	House- holder White alone, not Hispanic or Latino
		One race									
		White	Black or African American	American Indian and Alaska Native	Asian	Native Hawaiian and Other Pacific Islander	Some Other Race				
Miami-Dade County—Con. South Westside CCD—Con. Olympia Heights CDP (part)..... Sunset CDP (part)..... University Park CDP..... Westchester CDP..... Westwood Lakes CDP.....	 3,291 3,787 8,149 9,528 3,396	 3,150 3,571 7,671 9,168 3,220	 40 38 161 90 37	 4 2 5 7 1	 24 78 122 42 36	 2 0 0 0 0	 42 49 100 97 49	 29 49 90 124 53	 2,737 3,028 7,435 8,720 2,782	 524 638 503 734 563	
Monroe County..... Cape Sable CCD..... Key West CCD..... Big Coppitt Key CDP..... Key West city..... Stock Island CDP..... Lower Keys CCD..... Big Pine Key CDP..... Cudjoe Key CDP..... Middle Keys CCD..... Duck Key CDP..... Key Colony Beach city..... Layton city..... Marathon city..... Upper Keys CCD..... Islamorada, Village of Islands village..... Key Largo CDP..... North Key Largo CDP..... Tavernier CDP.....	 32,629 12 13,948 1,062 10,929 1,396 4,936 1,956 839 4,590 260 432 97 3,718 9,143 2,882 4,706 557 974	 30,001 11 12,187 978 9,514 1,163 4,754 1,876 823 4,290 250 427 91 3,439 8,759 2,813 4,437 547 938	 1,440 1 1,122 44 877 186 44 22 2 149 4 2 1 141 124 9 99 2 14	 122 0 47 1 42 4 29 12 5 14 0 0 1 13 32 13 16 0 3	 265 0 165 20 133 7 31 11 4 30 1 0 3 25 39 7 26 4 2	 24 0 12 1 11 0 1 1 2 9 2 7 7 7 0 0 0	 349 0 214 3 195 15 22 12 1 41 1 0 0 40 72 13 49 4 6	 428 0 201 15 157 21 55 22 64 4 2 0 0 58 108 25 72 0 11	 5,222 0 2,771 168 1,889 627 356 154 39 784 13 11 6 742 1,311 210 834 23 242	 25,352 11 9,787 824 7,934 578 4,433 1,739 786 3,577 240 416 85 2,765 7,544 2,620 3,666 528 708	
Nassau County..... Callahan-Hilliard CCD..... Callahan town..... Hilliard town..... Nassau Village-Ratliff CDP..... Fernandina Beach CCD..... Fernandina Beach city (part)..... Yulee CCD..... Fernandina Beach city (part)..... Yulee CDP.....	 28,794 9,561 475 1,120 1,940 9,351 5,176 9,882 0 4,362	 26,264 8,911 429 1,007 1,867 8,403 4,480 8,950 0 3,986	 1,742 446 34 93 22 678 529 618 0 249	 130 40 2 6 12 38 21 52 0 21	 190 45 3 4 14 59 37 86 0 26	 12 2 0 0 0 6 3 4 0 2	 181 29 4 3 5 81 51 71 0 34	 275 88 3 7 20 86 55 101 0 44	 689 147 8 13 40 275 185 267 0 104	 25,823 8,811 428 998 1,835 8,234 4,359 8,778 0 3,923	
Okaloosa County..... Baker CCD..... Crestview CCD..... Crestview city..... Eglin AFB CCD..... Eglin AFB CDP..... Niceville city (part)..... Fort Walton Beach CCD..... Cinco Bayou town..... Destin city..... Fort Walton Beach city..... Lake Lorraine CDP..... Mary Esther city..... Ocean City CDP..... Shalimar town..... Wright CDP..... Laurel Hill CCD..... Laurel Hill city..... Niceville-Valparaiso CCD..... Niceville city (part)..... Valparaiso city.....	 72,379 3,023 15,880 7,654 1,482 869 0 37,684 221 5,294 8,401 2,962 1,616 2,394 306 9,836 770 223 13,540 5,241 1,712	 61,380 2,850 13,044 5,734 1,194 720 0 31,210 184 4,897 6,839 2,461 1,370 1,946 277 7,401 695 186 12,387 4,705 1,521	 6,168 70 1,919 1,402 151 70 0 3,503 20 69 959 245 106 206 11 1,488 56 33 469 239 71	 454 47 110 45 8 6 0 221 0 24 59 16 6 26 2 52 4 0 64 29 9	 1,627 7 257 158 28 18 0 1,075 11 86 232 96 67 75 12 322 3 1 257 111 52	 114 0 32 21 5 3 0 66 0 4 17 9 3 5 1 19 0 0 11 2 2	 1,016 0 187 110 40 19 0 714 3 101 120 48 21 64 2 279 1 0 74 28 8	 1,620 49 331 184 56 33 0 895 3 113 175 87 43 72 1 275 11 3 278 124 49	 3,569 19 659 399 159 92 0 2,287 6 232 485 168 82 177 13 802 9 1 436 181 62	 59,199 2,834 12,648 5,493 1,095 660 0 29,870 180 4,754 6,539 2,365 1,319 1,860 267 6,972 688 186 12,064 4,572 1,472	
Okeechobee County..... North Okeechobee CCD..... Okeechobee CCD..... Cypress Quarters CDP..... Okeechobee city..... Taylor Creek CDP.....	 14,013 2,322 11,691 405 1,953 2,016	 11,979 2,128 9,851 132 1,578 1,925	 666 42 624 247 156 18	 106 11 95 3 18 14	 105 3 102 5 19 22	 6 3 3 0 0 0	 1,006 121 885 15 155 25	 145 14 131 3 27 12	 2,171 1,935 1,848 33 346 87	 10,915 1,935 8,980 116 1,404 1,867	
Orange County..... Apopka CCD..... Apopka city..... Clarcona CDP (part)..... Ocoee city (part)..... Paradise Heights CDP..... South Apopka CDP..... Tangerine CDP..... Zellwood CDP..... East Orange CCD..... Bithlo CDP.....	 421,847 30,736 14,360 699 1,162 405 1,808 1,035 1,441 11,753 2,793	 287,191 21,973 9,899 627 553 312 505 746 1,363 9,389 2,336	 80,369 5,611 2,817 39 405 28 1,175 204 18 945 190	 1,571 131 54 9 6 2 7 0 4 44 20	 17,380 767 418 8 121 5 8 10 5 588 88	 383 16 10 0 0 0 0 0 0 13 4	 23,767 1,648 852 6 41 51 78 64 45 471 91	 11,186 590 310 10 36 7 35 11 6 303 64	 97,103 5,021 2,787 30 140 99 241 138 90 2,576 506	 222,404 19,017 8,216 606 467 266 372 679 1,319 7,486 1,960	

Table 13.

Occupied Housing Units (Households) by Race and Hispanic or Latino Origin of Householder: 2010—Con.

[For information on confidentiality protection, nonsampling error, and definitions, see Selected Appendixes at <www.census.gov/prod/cen2010/cph-1-a.pdf>]

State County County Subdivision Place	Total occupied housing units	Race of householder						Two or More Races	House- holder Hispanic or Latino (of any race)	House- holder White alone, not Hispanic or Latino
		One race								
		White	Black or African American	American Indian and Alaska Native	Asian	Native Hawaiian and Other Pacific Islander	Some Other Race			
Orange County—Con. East Orange CCD—Con.										
Christmas CDP.....	422	408	1	2	0	0	5	6	22	394
Lake Hart CDP.....	218	209	1	0	5	0	1	2	14	196
Lake Mary Jane CDP.....	571	538	15	1	9	0	2	6	44	501
Orlando city (part).....	1,236	908	121	2	96	1	68	40	407	607
Wedgfield CDP.....	2,285	1,743	242	7	120	4	107	62	489	1,400
Orlando CCD.....	212,785	133,879	53,593	810	6,179	166	12,352	5,806	47,919	103,008
Azalea Park CDP.....	4,428	3,100	477	13	151	6	524	157	2,294	1,563
Belle Isle city.....	2,403	2,242	69	5	26	2	31	28	199	2,086
Clarcona CDP (part).....	341	258	70	0	5	0	5	3	26	239
Conway CDP.....	5,037	4,565	165	16	110	4	102	75	665	4,060
Eatonville town.....	674	51	606	0	4	0	5	8	43	23
Edgewood city.....	983	830	87	1	32	0	18	15	103	748
Fairview Shores CDP.....	4,389	3,433	583	15	129	2	119	108	464	3,142
Goldenrod CDP (part).....	1,972	1,426	272	7	56	1	134	76	447	1,167
Holden Heights CDP.....	1,401	960	331	7	36	0	40	27	206	818
Lockhart CDP.....	4,947	3,418	1,020	28	145	1	220	115	904	2,836
Maitland city.....	6,914	5,692	725	9	221	2	143	122	631	5,262
Meadow Woods CDP.....	7,759	4,902	1,038	27	323	15	1,127	327	5,021	1,426
Oak Ridge CDP.....	7,379	3,164	2,775	40	299	20	755	326	3,125	1,205
Orlando city (part).....	94,170	59,281	23,961	323	2,606	56	5,474	2,469	19,922	46,519
Orlovista CDP.....	2,107	901	758	21	127	2	174	124	390	711
Pine Castle CDP.....	3,619	2,384	582	29	150	5	354	115	1,520	1,375
Pine Hills CDP (part).....	16,143	3,879	10,340	75	575	12	741	521	1,993	2,908
Sky Lake CDP.....	1,978	1,374	264	18	44	7	171	100	890	776
Southchase CDP (part).....	1,904	1,158	298	3	159	4	194	88	895	522
Taft CDP.....	766	618	63	5	17	0	45	18	203	479
Winter Park city.....	12,228	10,927	797	19	217	2	120	146	705	10,388
Southwest Orange CCD.....	60,990	46,369	5,491	177	4,483	87	2,884	1,499	12,648	37,412
Bay Hill CDP.....	1,835	1,615	40	4	136	0	16	24	125	1,514
Bay Lake city.....	17	15	0	0	1	0	0	1	1	14
Doctor Phillips CDP.....	4,251	3,409	170	8	458	2	101	103	450	3,082
Four Corners CDP (part).....	660	617	10	1	9	2	16	5	46	589
Gotha CDP (part).....	357	308	17	1	20	0	5	6	29	285
Horizon West CDP.....	5,086	4,108	324	22	354	4	154	120	836	3,490
Hunters Creek CDP.....	5,529	4,140	461	19	322	9	421	157	1,781	2,911
Lake Buena Vista city.....	5	5	0	0	0	0	0	0	0	5
Lake Butler CDP.....	5,085	4,149	353	10	424	1	66	82	478	3,762
Oakland town (part).....	285	177	57	2	26	2	11	10	35	150
Ocoee city (part).....	1,992	1,607	186	3	130	0	39	27	201	1,447
Orlando city (part).....	2,125	1,500	262	9	189	3	117	45	454	1,170
Southchase CDP (part).....	2,974	1,726	389	7	300	3	432	117	1,352	905
Tangelo Park CDP.....	715	81	597	1	3	1	21	11	67	45
Tildenville CDP.....	167	28	132	0	2	0	3	2	15	16
Williamsburg CDP.....	3,447	3,007	110	5	164	12	81	68	468	2,649
Windermere town.....	885	842	13	0	21	0	4	5	39	806
Winter Garden city (part).....	4,517	3,164	665	10	355	2	162	159	672	2,690
Union Park CCD.....	74,586	55,643	7,441	281	4,132	74	4,874	2,141	23,639	38,954
Alafaya CDP.....	27,270	20,223	2,868	80	1,693	19	1,604	783	7,821	14,690
Goldenrod CDP (part).....	976	735	99	3	50	0	67	22	201	625
Orlando city (part).....	3,686	2,450	446	6	374	5	276	129	1,486	1,358
Rio Pinar CDP.....	1,871	1,621	100	2	70	2	53	23	379	1,315
Union Park CDP.....	3,484	2,710	256	21	142	8	238	109	1,177	1,892
University CDP.....	7,169	5,179	822	30	485	11	443	199	1,669	4,111
Winter Garden-Ocoee CCD.....	30,997	19,938	7,288	128	1,231	27	1,538	847	5,300	16,527
Clarcona CDP (part).....	225	181	21	3	3	0	11	6	28	165
Gotha CDP (part).....	236	167	31	0	27	0	6	5	27	147
Oakland town (part).....	561	424	104	3	9	0	11	10	39	396
Ocoee city (part).....	8,638	6,282	1,318	32	312	6	475	213	1,577	5,291
Orlando city (part).....	1,304	858	204	5	144	6	35	52	179	726
Pine Hills CDP (part).....	3,294	867	2,061	16	137	1	118	94	510	558
Winter Garden city (part).....	7,358	5,514	1,114	27	143	6	389	165	1,389	4,583
Osceola County.....	90,603	67,467	9,361	462	2,268	74	7,950	3,021	35,958	42,949
Kissimmee CCD.....	46,082	31,962	6,126	259	1,449	49	4,568	1,669	19,696	18,796
Campbell CDP.....	1,189	1,112	22	4	11	1	27	12	125	1,016
Celebration CDP.....	2,848	2,642	40	7	81	0	37	41	261	2,429
Four Corners CDP (part).....	1,940	1,564	116	10	53	0	156	41	479	1,264
Kissimmee city (part).....	16,130	10,830	2,054	87	557	18	1,966	618	8,392	5,252
Poinciana CDP (part).....	8,559	4,686	2,283	51	144	19	975	401	4,516	1,654
St. Cloud CCD.....	41,942	33,068	3,196	195	807	24	3,333	1,319	16,070	21,852
Buenaventura Lakes CDP.....	8,174	5,192	1,128	36	215	4	1,217	382	5,367	1,584
Kissimmee city (part).....	4,596	3,366	438	28	83	1	475	205	2,780	1,334
St. Cloud city.....	12,565	10,791	619	47	160	7	657	284	3,064	8,648
South and East Osceola CCD.....	2,579	2,437	39	8	12	1	49	33	192	2,301
Yeehaw Junction CDP.....	90	84	0	1	1	0	2	2	6	80

Table 13.

Occupied Housing Units (Households) by Race and Hispanic or Latino Origin of Householder: 2010—Con.

[For information on confidentiality protection, nonsampling error, and definitions, see Selected Appendixes at <www.census.gov/prod/cen2010/cph-1-a.pdf>]

State County County Subdivision Place	Total occupied housing units	Race of householder							Two or More Races	House- holder Hispanic or Latino (of any race)	House- holder White alone, not Hispanic or Latino
		One race									
		White	Black or African American	American Indian and Alaska Native	Asian	Native Hawaiian and Other Pacific Islander	Some Other Race				
Palm Beach County.....	544,227	438,401	71,512	1,536	10,037	235	14,152	8,354	74,401	383,696	
Belle Glade-Pahokee CCD.....	9,856	2,780	6,000	23	37	6	822	188	2,660	1,122	
Belle Glade city (part).....	5,550	1,669	3,294	9	22	4	442	110	1,630	584	
Canal Point CDP.....	145	107	27	1	0	0	7	3	37	80	
Lake Harbor CDP.....	22	16	3	0	0	0	3	0	4	15	
Pahokee city.....	1,684	492	983	7	8	1	149	44	478	207	
South Bay city.....	883	124	664	3	3	1	77	11	175	40	
Boca Raton CCD.....	58,231	54,161	1,713	64	968	24	675	626	4,889	50,119	
Boca Raton city (part).....	36,778	33,726	1,345	51	696	20	496	444	3,319	31,030	
Delray Beach city (part).....	679	665	4	0	2	0	4	4	29	641	
Highland Beach town.....	2,031	1,998	4	0	12	0	6	11	60	1,944	
Boynton Beach-Delray Beach CCD.....	138,318	115,905	16,496	199	2,126	41	2,027	1,524	11,118	107,556	
Atlantis city (part).....	4	4	0	0	0	0	0	0	1	3	
Boca Raton city (part).....	0	0	0	0	0	0	0	0	0	0	
Boynton Beach city.....	29,104	21,544	6,042	56	519	8	509	426	2,722	19,551	
Briny Breezes town.....	372	370	2	0	0	0	0	0	4	366	
Delray Beach city (part).....	26,514	20,453	4,902	48	402	9	383	317	1,881	19,063	
Golf village.....	135	134	1	0	0	0	0	0	2	132	
Gulf Stream town.....	361	357	0	0	2	0	1	1	8	349	
Hypoluxo town.....	1,410	1,288	74	0	20	0	11	17	72	1,234	
Lantana town (part).....	3,945	3,100	590	12	53	5	110	75	550	2,700	
Manalapan town.....	191	181	7	0	1	0	1	1	3	179	
Ocean Ridge town.....	952	942	0	0	4	0	2	4	26	919	
San Castle CDP.....	1,101	655	335	7	8	0	62	34	291	448	
Seminole Manor CDP.....	829	587	152	12	6	2	51	19	236	420	
Glades CCD.....	206	49	132	4	2	0	15	4	30	36	
Belle Glade city (part).....	101	16	69	2	1	0	13	0	19	10	
Wellington village (part).....	1	1	0	0	0	0	0	0	0	1	
Jupiter CCD.....	36,065	33,829	698	102	533	9	552	342	2,589	31,965	
Cabana Colony CDP (part).....	0	0	0	0	0	0	0	0	0	0	
Juno Beach town (part).....	412	406	2	1	2	0	0	1	9	397	
Jupiter town (part).....	23,873	22,490	293	62	364	4	420	240	1,761	21,272	
Jupiter Inlet Colony town.....	181	176	0	0	1	0	0	4	1	175	
Limestone Creek CDP.....	286	79	173	2	5	0	22	5	45	62	
Palm Beach Gardens city (part).....	4,470	4,190	91	7	104	4	29	45	338	3,886	
Tequesta village.....	2,620	2,548	12	5	22	1	16	16	99	2,467	
Lake Worth CCD.....	77,269	58,887	9,746	650	1,177	42	4,701	2,066	24,251	41,662	
Acacia Villas CDP.....	126	96	15	0	5	0	7	3	71	35	
Atlantis city (part).....	979	952	4	0	17	0	1	5	45	909	
Cloud Lake town.....	59	56	3	0	0	0	0	0	11	45	
Glen Ridge town.....	84	80	1	1	0	0	2	0	16	66	
Greenacres city.....	14,384	10,757	1,948	68	344	11	893	363	4,169	7,828	
Gun Club Estates CDP.....	244	203	18	1	3	0	18	1	136	90	
Kenwood Estates CDP.....	397	272	40	4	12	0	58	11	213	132	
Lake Clarke Shores town.....	1,392	1,294	32	1	15	0	34	16	275	1,073	
Lakewood Gardens CDP.....	373	278	34	1	0	0	51	9	181	164	
Lake Worth city (part).....	12,958	9,249	2,023	369	118	7	752	440	3,590	7,094	
Lantana town (part).....	265	264	1	0	0	0	0	0	3	261	
Palm Beach town (part).....	816	799	3	0	8	0	3	3	39	764	
Palm Springs village.....	7,336	5,688	767	27	110	6	507	231	3,123	3,318	
Pine Air CDP.....	631	486	54	3	8	0	60	20	337	235	
South Palm Beach town.....	742	730	1	1	5	0	2	3	23	712	
West Palm Beach city (part).....	0	0	0	0	0	0	0	0	0	0	
Riviera Beach CCD.....	43,772	31,323	10,389	86	851	13	580	530	2,776	29,391	
Cabana Colony CDP (part).....	894	782	48	2	23	0	23	16	91	721	
Juno Beach town (part).....	1,467	1,429	9	0	15	1	3	10	44	1,389	
Juno Ridge CDP.....	366	334	11	1	4	1	11	4	43	305	
Lake Park town.....	3,144	1,587	1,369	7	66	1	54	60	206	1,467	
North Palm Beach village.....	6,093	5,816	120	3	76	0	33	45	303	5,568	
Palm Beach Gardens city (part).....	12,162	11,166	459	16	267	3	139	112	823	10,515	
Palm Beach Shores town.....	680	664	8	2	1	0	4	1	14	655	
Riviera Beach city.....	12,380	4,485	7,199	38	254	6	194	204	760	4,037	
West Palm Beach city (part).....	225	9	204	0	0	0	7	5	19	3	
Royal Palm Beach-West Jupiter CCD.....	39,442	32,422	4,707	81	890	15	747	580	4,872	28,576	
Jupiter town (part).....	47	46	1	0	0	0	0	0	1	45	
Jupiter Farms CDP.....	4,223	4,056	50	9	32	2	36	38	268	3,838	
Loxahatchee Groves town.....	1,105	1,008	27	10	14	1	29	16	145	904	
Palm Beach Gardens city (part).....	6,172	5,737	191	4	130	2	47	61	299	5,500	
Royal Palm Beach village (part).....	10,664	7,701	2,097	20	348	1	285	212	1,801	6,306	
The Acreage CDP (part).....	4,451	3,798	380	12	88	2	101	70	679	3,240	
West Palm Beach city (part).....	5,051	3,981	751	3	149	4	91	72	600	3,498	
Sunshine Parkway CCD.....	70,940	61,842	4,479	88	2,106	20	1,374	1,031	8,818	54,653	
Royal Palm Beach village (part).....	892	521	268	1	54	1	25	22	176	391	
Watergate CDP.....	1,003	892	38	9	15	0	30	19	165	759	
Wellington village (part).....	19,658	16,468	1,754	26	631	6	478	295	3,127	13,952	
Western Community CCD.....	9,682	7,876	1,232	17	248	5	134	170	1,212	6,866	
The Acreage CDP (part).....	7,765	6,122	1,157	14	194	3	120	155	1,112	5,195	
West Palm Beach city (part).....	1,524	1,406	53	2	43	2	7	11	62	1,352	
West Palm Beach CCD.....	60,446	39,327	15,920	222	1,099	60	2,525	1,293	11,186	31,750	

Table 13.

Occupied Housing Units (Households) by Race and Hispanic or Latino Origin of Householder: 2010—Con.

[For information on confidentiality protection, nonsampling error, and definitions, see Selected Appendixes at <www.census.gov/prod/cen2010/cph-1-a.pdf>]

State County County Subdivision Place	Total occupied housing units	Race of householder						Two or More Races	House- holder Hispanic or Latino (of any race)	House- holder White alone, not Hispanic or Latino
		One race								
		White	Black or African American	American Indian and Alaska Native	Asian	Native Hawaiian and Other Pacific Islander	Some Other Race			
Palm Beach County—Con.										
West Palm Beach CCD—Con.										
Haverhill town.....	641	444	136	2	12	1	35	11	149	342
Lake Belvedere Estates CDP.....	979	513	331	2	41	1	54	37	274	318
Lake Worth city (part).....	0	0	0	0	0	0	0	0	0	0
Mangonia Park town.....	649	69	553	3	1	1	13	9	38	55
Palm Beach town (part).....	3,983	3,922	13	0	24	0	8	16	99	3,834
Plantation Mobile Home Park CDP.....	437	305	61	4	5	0	46	16	126	240
Royal Palm Estates CDP.....	908	586	200	5	8	1	81	27	384	314
Schall Circle CDP.....	405	207	135	12	7	0	33	11	123	144
Stacey Street CDP.....	210	44	95	3	1	1	62	4	98	15
Westgate CDP.....	2,203	1,011	796	18	48	3	234	93	757	580
West Palm Beach city (part).....	36,112	22,145	10,958	127	693	38	1,362	789	6,632	17,497
Pasco County.....	189,612	173,267	6,898	639	2,940	85	3,359	2,424	15,808	161,999
Central Pasco CCD.....	42,135	35,815	3,168	119	1,305	29	1,009	690	5,738	31,487
Connerton CDP.....	262	231	12	0	13	0	3	3	32	203
Dade City city (part).....	0	0	0	0	0	0	0	0	0	0
Land O' Lakes CDP (part).....	10,670	9,500	508	34	262	8	197	161	1,314	8,468
Pasadena Hills CDP (part).....	646	501	83	3	23	0	18	18	94	437
St. Leo town (part).....	123	110	7	0	2	0	2	2	7	106
San Antonio city.....	443	426	8	0	1	0	4	4	24	408
Wesley Chapel CDP.....	15,745	12,362	1,763	37	768	16	485	314	2,569	10,461
Dade City CCD.....	5,491	4,114	752	18	25	3	504	75	1,038	3,633
Dade City city (part).....	2,499	1,801	494	7	10	2	140	45	343	1,627
Dade City North CDP (part).....	767	384	111	4	1	1	255	11	431	219
St. Leo town (part).....	0	0	0	0	0	0	0	0	0	0
Lacoochee CCD.....	2,181	1,789	219	17	3	1	119	33	348	1,578
Dade City city (part).....	0	0	0	0	0	0	0	0	0	0
Dade City North CDP (part).....	116	76	15	2	0	0	23	0	33	68
Lacoochee CDP.....	530	364	116	7	0	1	34	8	153	254
Trilby CDP.....	165	106	53	0	0	0	4	2	10	100
New Port Richey CCD.....	69,206	64,563	1,577	224	1,045	28	895	874	4,819	61,041
Beacon Square CDP.....	3,239	3,041	69	8	33	2	51	35	222	2,885
Elfers CDP.....	5,705	5,316	130	24	67	2	94	72	438	5,012
Holiday CDP.....	9,895	9,167	301	48	96	2	146	135	652	8,724
Key Vista CDP.....	641	590	9	2	25	0	7	8	33	565
Land O' Lakes CDP (part).....	1,107	1,046	29	3	11	0	6	12	66	992
Moon Lake CDP.....	1,887	1,810	10	14	7	0	13	33	85	1,747
New Port Richey city.....	6,930	6,395	157	32	65	1	158	122	540	6,060
New Port Richey East CDP (part).....	4,565	4,305	84	13	56	1	61	45	324	4,073
Odessa CDP.....	2,636	2,362	105	12	84	3	33	37	313	2,098
Port Richey city (part).....	195	190	1	1	2	0	0	1	5	185
River Ridge CDP.....	1,879	1,797	21	4	28	1	13	15	91	1,725
Trinity CDP.....	4,074	3,865	67	3	90	0	21	28	161	3,732
Port Richey CCD.....	46,517	44,144	685	180	398	18	556	536	2,700	42,204
Aripeka CDP (part).....	114	105	1	1	1	0	2	4	8	100
Bayonet Point CDP.....	10,727	10,186	156	33	90	4	131	127	655	9,717
Heritage Pines CDP.....	1,191	1,178	10	1	0	0	1	1	24	1,156
Hudson CDP.....	5,816	5,624	34	22	51	2	30	53	217	5,448
Jasmine Estates CDP.....	7,799	7,117	239	33	70	3	212	125	818	6,581
Meadow Oaks CDP.....	1,083	1,046	14	1	9	0	5	8	46	1,007
New Port Richey East CDP (part).....	0	0	0	0	0	0	0	0	0	0
Port Richey city (part).....	1,074	1,005	18	6	17	0	15	13	47	977
Quail Ridge CDP.....	387	338	31	0	2	2	8	6	51	295
Shady Hills CDP.....	4,331	4,183	21	24	12	1	35	55	222	4,009
Zephyrhills CCD.....	24,082	22,842	497	81	164	6	276	216	1,165	22,056
Crystal Springs CDP.....	492	467	2	2	1	0	15	5	29	456
Dade City city (part).....	1	1	0	0	0	0	0	0	0	1
Pasadena Hills CDP (part).....	2,473	2,371	33	11	16	0	22	20	136	2,267
Zephyrhills city.....	5,875	5,425	199	15	60	2	109	65	429	5,142
Zephyrhills North CDP.....	1,346	1,297	9	2	11	0	16	11	54	1,263
Zephyrhills South CDP.....	2,612	2,524	23	10	10	0	23	22	82	2,473
Zephyrhills West CDP.....	3,068	3,016	11	7	6	1	12	15	61	2,968
Pinellas County.....	415,876	360,084	35,100	1,245	8,827	262	5,139	5,219	23,580	343,566
Boca Ciega CCD.....	31,342	30,182	331	92	346	11	150	230	1,054	29,332
Bay Pines CDP.....	1,378	1,331	17	4	9	0	9	8	31	1,308
Indian Shores town.....	810	787	2	0	9	1	7	4	51	742
Largo city (part).....	527	483	19	5	10	0	7	3	33	464
Madeira Beach city.....	2,302	2,220	19	9	16	0	6	32	83	2,148
North Redington Beach town.....	745	730	3	2	5	0	2	3	19	714
Redington Beach town.....	668	648	3	1	11	0	1	4	23	627
Redington Shores town.....	1,125	1,097	6	3	7	0	4	8	56	1,046
Seminole city (part).....	6,732	6,474	71	24	89	1	28	45	196	6,314
Clearwater CCD.....	146,531	130,688	8,476	450	2,452	117	2,479	1,869	9,940	124,019
Belleair town.....	1,822	1,778	7	2	20	0	8	7	53	1,735
Belleair Beach city.....	749	729	2	0	7	0	2	9	24	707
Belleair Bluffs city.....	1,133	1,095	9	3	11	2	5	8	43	1,059

Table 13.

Occupied Housing Units (Households) by Race and Hispanic or Latino Origin of Householder: 2010—Con.

[For information on confidentiality protection, nonsampling error, and definitions, see Selected Appendixes at <www.census.gov/prod/cen2010/cph-1-a.pdf>]

State County County Subdivision Place	Total occupied housing units	Race of householder						Two or More Races	House- holder Hispanic or Latino (of any race)	House- holder White alone, not Hispanic or Latino
		One race								
		White	Black or African American	American Indian and Alaska Native	Asian	Native Hawaiian and Other Pacific Islander	Some Other Race			
Pinellas County—Con.										
Clearwater CCD—Con.										
Belleair Shore town.....	45	41	1	0	1	0	0	2	1	40
Clearwater city.....	47,638	40,454	4,351	176	763	37	1,142	715	4,548	37,459
Dunedin city (part).....	15,958	15,016	424	41	170	15	134	158	679	14,508
Greenbriar CDP.....	1,148	1,095	20	2	19	0	7	5	60	1,041
Harbor Bluffs CDP.....	1,218	1,186	7	0	16	1	1	7	28	1,160
Indian Rocks Beach city.....	2,189	2,129	13	6	10	0	10	21	101	2,042
Largo city (part).....	37,441	33,663	1,763	114	736	34	610	521	2,259	32,204
Oldsmar city (part).....	0	0	0	0	0	0	0	0	0	0
Pinellas Park city (part).....	81	73	1	0	5	0	1	1	3	71
Ridgecrest CDP.....	850	217	592	1	8	0	17	15	58	181
Safety Harbor city.....	7,356	6,809	274	17	140	2	36	78	310	6,556
South Highpoint CDP.....	1,742	1,208	194	22	86	8	180	44	385	1,030
St. Pete Beach CCD.....	8,823	8,565	65	19	65	4	48	57	274	8,339
St. Pete Beach city (part).....	5,011	4,840	41	15	46	2	33	34	168	4,705
Treasure Island city.....	3,812	3,725	24	4	19	2	15	23	106	3,634
St. Petersburg CCD.....	171,060	136,238	24,714	563	4,912	106	2,033	2,494	9,467	129,702
Bardmoor CDP.....	3,944	3,655	69	17	123	2	36	42	183	3,528
Bear Creek CDP.....	991	941	16	4	14	0	3	13	37	912
Feather Sound CDP.....	1,785	1,594	59	5	92	0	8	27	84	1,525
Gulfport city.....	6,105	5,519	389	24	49	4	42	78	218	5,360
Kenneth City town.....	2,007	1,740	104	3	90	4	41	25	182	1,613
Largo city (part).....	54	44	6	0	3	0	0	1	7	38
Lealman CDP.....	8,906	7,480	579	47	503	5	152	140	634	7,070
Pinellas Park city (part).....	20,542	17,875	780	57	1,055	17	448	310	1,629	16,822
St. Pete Beach city (part).....	89	83	0	0	5	0	0	1	1	82
St. Petersburg city.....	108,815	80,798	22,258	340	2,555	64	1,145	1,655	5,658	76,866
Seminole city (part).....	1,820	1,739	17	3	46	2	3	10	59	1,687
South Pasadena city.....	3,233	3,130	45	5	26	1	11	15	81	3,059
Tierra Verde CDP.....	1,746	1,678	23	6	18	1	5	15	43	1,643
West Lealman CDP.....	7,654	6,945	268	38	185	4	104	110	423	6,655
Tarpon Springs CCD.....	58,120	54,411	1,514	121	1,052	24	429	569	2,845	52,174
Dunedin city (part).....	1,660	1,597	24	6	15	1	6	11	47	1,558
East Lake CDP.....	13,148	12,389	199	19	357	3	71	110	589	11,898
Oldsmar city (part).....	5,339	4,686	246	12	243	5	82	65	461	4,325
Palm Harbor CDP.....	26,176	25,001	434	54	299	7	147	234	1,133	24,091
Tarpon Springs city.....	10,251	9,325	551	29	110	6	106	124	540	8,943
Polk County.....	227,485	182,182	29,345	950	3,009	105	8,396	3,498	28,176	164,769
Bartow CCD.....	21,285	16,685	3,051	100	219	6	938	286	2,788	15,024
Alturas CDP (part).....	1,332	1,222	40	6	1	0	50	13	148	1,130
Bartow city (part).....	6,234	4,402	1,455	20	57	4	209	87	626	4,045
Bradley Junction CDP.....	249	149	92	2	1	0	5	0	13	142
Brewster CDP.....	1	0	0	0	0	0	1	0	1	0
Fort Meade city.....	2,035	1,497	349	11	5	1	147	25	350	1,313
Fuller Heights CDP (part).....	3,116	2,654	276	9	47	0	83	47	417	2,344
Highland City CDP (part).....	241	218	15	1	6	0	1	0	10	210
Homeland CDP.....	130	129	0	1	0	0	0	0	6	124
Mulberry city (part).....	1,568	1,314	206	4	6	0	28	10	106	1,244
Willow Oak CDP (part).....	1,453	1,110	72	6	6	1	231	27	448	914
Winter Haven city (part).....	1	0	0	0	1	0	0	0	1	0
Frostproof CCD.....	3,705	3,178	203	21	14	0	254	35	618	2,857
Frostproof city (part).....	1,130	1,004	50	7	6	0	54	9	149	924
Haines City CCD.....	43,221	33,017	5,762	208	661	28	2,667	878	9,553	26,930
Auburndale city (part).....	342	289	34	0	2	0	7	10	42	257
Davenport city.....	1,047	825	100	6	7	1	87	21	214	718
Dundee town (part).....	1,334	886	302	5	20	0	89	32	201	783
Four Corners CDP (part).....	3,358	2,926	170	17	46	4	134	61	602	2,518
Groveland CDP.....	770	690	58	0	3	0	14	5	55	652
Haines City city (part).....	6,564	3,820	1,781	33	92	1	709	128	1,957	2,714
Lake Alfred city (part).....	42	35	4	1	0	0	2	0	7	32
Lake Hamilton town.....	467	312	113	3	2	0	24	13	37	302
Lake Wales city (part).....	339	240	71	1	6	0	9	12	43	211
Loughman CDP.....	1,005	821	91	9	19	2	46	17	215	668
Poinciana CDP (part).....	8,371	5,532	1,664	47	195	10	638	285	3,033	3,447
Polk City town (part).....	132	121	2	0	2	0	5	2	10	117
Waverly CDP.....	315	168	133	3	0	0	11	0	17	165
Winter Haven city (part).....	557	458	63	0	23	0	8	5	57	414
Lakeland CCD.....	96,352	78,924	11,566	378	1,425	47	2,525	1,487	9,191	73,101
Auburndale city (part).....	272	158	90	3	2	0	13	6	30	143
Combee Settlement CDP.....	2,046	1,698	166	15	16	1	116	34	271	1,564
Crystal Lake CDP.....	1,998	1,453	378	7	20	3	90	47	253	1,323
Fuller Heights CDP (part).....	0	0	0	0	0	0	0	0	0	0
Fussels Corner CDP.....	2,447	2,239	81	13	7	0	80	27	154	2,172
Highland City CDP (part).....	3,514	2,928	322	14	121	0	78	51	386	2,658
Kathleen CDP.....	2,139	1,983	38	13	8	0	63	34	201	1,865
Lakeland city.....	40,758	31,092	7,210	125	606	26	1,009	690	3,840	28,673
Lakeland Highlands CDP.....	4,212	3,939	115	9	80	1	24	44	243	3,732

Table 13.

Occupied Housing Units (Households) by Race and Hispanic or Latino Origin of Householder: 2010—Con.

[For information on confidentiality protection, nonsampling error, and definitions, see Selected Appendixes at <www.census.gov/prod/cen2010/cph-1-a.pdf>]

State County County Subdivision Place	Total occupied housing units	Race of householder							Two or More Races	House- holder Hispanic or Latino (of any race)	House- holder White alone, not Hispanic or Latino
		One race									
		White	Black or African American	American Indian and Alaska Native	Asian	Native Hawaiian and Other Pacific Islander	Some Other Race				
Polk County—Con.											
Lakeland CCD—Con.											
Medulla CDP.....	3,324	2,706	427	14	43	2	80	52	335	2,480	
Mulberry city (part).....	1	1	0	0	0	0	0	0	0	1	
Polk City town (part).....	433	405	5	2	2	0	13	6	50	372	
Willow Oak CDP (part).....	671	526	84	2	11	0	30	18	97	467	
Lake Wales CCD.....	17,129	13,890	2,379	68	152	12	408	220	1,476	12,954	
Alturas CDP (part).....	31	28	1	0	1	0	1	0	12	17	
Babson Park CDP.....	381	301	65	0	2	2	8	3	15	294	
Crooked Lake Park CDP.....	650	595	30	2	1	0	19	3	63	553	
Dundee town (part).....	30	29	1	0	0	0	0	0	1	28	
Frostproof city (part).....	68	67	1	0	0	0	0	0	0	67	
Highland Park village.....	103	98	2	0	0	0	1	2	4	96	
Hillcrest Heights town.....	97	93	3	1	0	0	0	0	3	90	
Lake Wales city (part).....	5,451	3,783	1,405	22	32	5	136	68	543	3,429	
Winter Haven city (part).....	1,498	1,137	205	9	50	2	58	37	203	1,014	
Winter Haven-Auburndale CCD.....	45,793	36,488	6,384	175	538	12	1,604	592	4,550	33,903	
Alturas CDP (part).....	63	60	1	0	1	0	1	0	6	55	
Auburndale city (part).....	4,319	3,657	448	16	38	1	98	61	384	3,406	
Bartow city (part).....	20	16	1	0	0	0	2	1	3	16	
Cypress Gardens CDP.....	3,689	3,436	131	12	56	1	26	27	170	3,303	
Eagle Lake city.....	779	655	54	7	14	0	34	15	80	613	
Haines City city (part).....	310	254	43	0	1	0	11	1	39	227	
Inwood CDP.....	2,361	1,606	582	17	14	3	97	42	252	1,480	
Jan Phyl Village CDP.....	1,873	1,456	302	10	21	1	55	28	200	1,328	
Lake Alfred city (part).....	1,838	1,406	281	8	28	0	89	26	198	1,306	
Wahnetta CDP.....	1,350	947	12	11	3	0	343	34	688	644	
Winter Haven city (part).....	12,267	8,620	3,041	38	151	4	255	158	884	8,094	
Putnam County.....	29,409	24,006	4,105	165	133	12	654	334	1,718	23,058	
Crescent City CCD.....	6,691	5,621	571	39	47	5	340	68	726	5,266	
Crescent City city.....	644	401	199	4	2	4	26	8	75	359	
Pomona Park town.....	358	308	27	4	4	0	12	3	30	291	
Welaka town.....	327	263	60	1	0	0	2	1	7	258	
East Palatka CCD.....	3,435	2,912	423	18	14	0	30	38	96	2,856	
East Palatka CDP.....	466	333	112	4	2	0	8	7	21	321	
Interlachen-Florahome CCD.....	10,226	9,136	645	68	20	5	194	158	591	8,792	
Interlachen town.....	565	463	38	4	2	0	46	12	119	399	
Palatka CCD.....	9,057	6,337	2,466	40	52	2	90	70	305	6,144	
Palatka city.....	3,972	2,095	1,748	18	22	1	49	39	161	1,999	
St. Johns County.....	75,338	69,069	3,612	219	1,181	53	441	763	2,946	66,748	
Fruit Cove CCD.....	12,291	11,292	414	26	323	4	88	144	548	10,867	
Fruit Cove CDP.....	9,896	9,154	315	22	222	3	70	110	434	8,816	
Hastings CCD.....	4,388	3,743	532	24	27	1	28	33	152	3,624	
Flagler Estates CDP.....	1,115	1,015	61	10	4	0	15	10	53	978	
Hastings town.....	231	118	103	3	0	0	2	5	11	111	
Matanzas CCD.....	6,650	6,400	118	16	44	3	19	50	225	6,210	
Crescent Beach CDP.....	494	485	3	1	3	0	0	2	8	477	
Marineland town (part).....	0	0	0	0	0	0	0	0	0	0	
St. Augustine Shores CDP.....	3,466	3,335	65	4	25	0	10	27	127	3,226	
Ponte Vedra CCD.....	11,863	11,430	118	24	143	7	48	93	327	11,170	
Nocatee CDP (part).....	37	36	1	0	0	0	0	0	0	36	
Palm Valley CDP.....	8,589	8,239	104	17	112	4	39	74	266	8,024	
Sawgrass CDP.....	2,416	2,353	9	6	24	1	8	15	49	2,317	
St. Augustine CCD.....	40,146	36,204	2,430	129	644	38	258	443	1,694	34,877	
Butler Beach CDP.....	2,471	2,424	13	7	12	0	2	13	40	2,389	
Nocatee CDP (part).....	1,479	1,324	65	2	48	2	14	24	91	1,251	
St. Augustine city.....	5,743	5,007	561	19	54	5	37	60	240	4,820	
St. Augustine Beach city.....	2,847	2,752	20	7	26	2	14	26	84	2,685	
St. Augustine South CDP.....	2,083	2,008	19	2	21	0	8	25	72	1,947	
Villano Beach CDP.....	1,240	1,208	2	8	8	1	5	8	37	1,177	
World Golf Village CDP.....	4,338	3,948	163	7	120	7	44	49	250	3,764	
St. Lucie County.....	108,523	84,688	17,200	356	1,330	58	3,132	1,759	12,592	76,262	
Fort Pierce CCD.....	42,601	30,365	9,514	145	360	16	1,565	636	4,438	27,863	
Fort Pierce city (part).....	13,811	6,556	5,862	75	107	4	928	279	2,146	5,533	
Fort Pierce North CDP.....	2,273	624	1,522	8	2	2	82	33	174	556	
Fort Pierce South CDP.....	1,750	1,272	246	7	11	1	179	34	375	1,090	
Indian River Estates CDP.....	2,686	2,554	53	10	16	1	20	32	106	2,477	
Lakewood Park CDP.....	4,867	4,383	339	13	42	2	37	51	217	4,215	
Port St. Lucie city (part).....	6,880	5,457	1,001	13	112	5	178	114	806	4,903	
River Park CDP (part).....	960	842	70	5	10	1	18	14	97	770	
St. Lucie Village town.....	260	255	3	1	0	0	0	1	9	248	
White City CDP.....	1,396	1,317	33	2	15	0	12	17	84	1,254	
Hutchinson Island CCD.....	5,192	5,086	31	7	27	4	18	19	136	4,971	
Fort Pierce city (part).....	2,039	1,966	26	4	14	4	17	8	77	1,907	
Hutchinson Island South CDP.....	3,145	3,112	5	3	13	0	1	11	59	3,056	
Port St. Lucie CCD.....	57,915	46,553	7,621	185	932	38	1,509	1,077	7,889	40,827	

Table 13.

Occupied Housing Units (Households) by Race and Hispanic or Latino Origin of Householder: 2010—Con.

[For information on confidentiality protection, nonsampling error, and definitions, see Selected Appendixes at <www.census.gov/prod/cen2010/cph-1-a.pdf>]

State County County Subdivision Place	Total occupied housing units	Race of householder						Two or More Races	House- holder Hispanic or Latino (of any race)	House- holder White alone, not Hispanic or Latino
		One race								
		White	Black or African American	American Indian and Alaska Native	Asian	Native Hawaiian and Other Pacific Islander	Some Other Race			
St. Lucie County—Con.										
Port St. Lucie CCD—Con.										
Port St. Lucie city (part).....	54,009	42,925	7,492	177	864	37	1,463	1,051	7,678	37,349
River Park CDP (part).....	1,390	1,271	56	6	10	1	30	16	125	1,187
West St. Lucie CCD.....	2,815	2,684	34	19	11	0	40	27	129	2,601
Port Pierce city (part).....	0	0	0	0	0	0	0	0	0	0
Port St. Lucie city (part).....	13	10	1	0	0	0	2	0	3	9
Santa Rosa County.....	56,910	51,788	2,333	521	735	73	377	1,083	1,780	50,573
Allentown CCD.....	1,034	983	10	23	1	0	5	12	13	975
Allentown CDP.....	347	326	6	10	0	0	1	4	5	322
Chumuckla CDP.....	339	327	2	3	1	0	2	4	3	326
Avalon-Mulat CCD.....	2,362	2,167	68	27	40	2	16	42	68	2,123
Avalon CDP.....	284	263	9	6	2	0	1	3	7	258
Garcon Point CDP.....	144	135	4	2	3	0	0	0	2	134
Mulat CDP.....	105	99	0	0	2	0	1	3	4	97
Pea Ridge CDP (part).....	162	149	3	1	2	1	1	5	10	142
Bagdad CCD.....	2,333	2,064	168	17	21	2	8	53	50	2,031
Bagdad CDP.....	1,464	1,274	120	11	12	2	5	40	31	1,254
Dickerson City CDP.....	58	56	2	0	0	0	0	0	3	53
Berrydale CCD.....	818	784	2	20	0	0	1	11	9	777
Berrydale CDP.....	120	114	0	3	0	0	0	3	2	112
Dixonville CDP (part).....	76	75	0	0	0	0	0	1	0	75
Fidelis CDP.....	52	46	0	4	0	0	0	2	1	45
Whitfield CDP.....	121	114	0	3	0	0	1	3	2	113
East Milton CCD.....	3,150	2,838	156	44	12	5	11	84	48	2,806
East Milton CDP.....	2,987	2,681	155	41	12	5	10	83	45	2,651
Milton city (part).....	0	0	0	0	0	0	0	0	0	0
Eglin AFB CCD.....	3	3	0	0	0	0	0	0	0	3
Gulf Breeze CCD.....	2,446	2,373	13	14	20	0	4	22	55	2,326
Gulf Breeze city.....	2,446	2,373	13	14	20	0	4	22	55	2,326
Harold CCD.....	456	431	5	7	0	0	0	13	3	428
Harold CDP.....	317	304	3	3	0	0	0	7	3	301
Holley-Navarre CCD.....	12,157	10,595	760	74	253	26	155	294	627	10,194
Holley CDP.....	615	574	11	6	1	1	4	18	13	566
Midway CDP (part).....	0	0	0	0	0	0	0	0	0	0
Navarre CDP.....	11,532	10,012	748	68	252	25	151	276	614	9,619
Jay CCD.....	1,426	1,373	2	23	3	0	2	23	10	1,366
Brownsdale CDP.....	173	169	0	2	0	0	0	2	3	166
Cobbtown CDP.....	31	31	0	0	0	0	0	0	0	31
Dixonville CDP (part).....	1	1	0	0	0	0	0	0	0	1
Jay town.....	216	206	1	4	3	0	0	2	1	205
Mount Carmel CDP.....	93	89	0	3	0	0	0	1	0	89
Pine Level CDP.....	81	78	0	1	0	0	1	1	1	78
Midway CCD.....	9,028	8,509	155	47	114	7	53	143	319	8,275
Midway CDP (part).....	6,519	6,105	127	39	92	5	46	105	232	5,944
Oriole Beach CDP.....	554	533	6	2	1	0	1	11	25	511
Tiger Point CDP.....	1,271	1,220	10	2	15	2	4	18	31	1,194
Woodlawn Beach CDP.....	684	651	12	4	6	0	2	9	31	626
Milton CCD.....	4,015	3,280	497	36	74	10	29	89	139	3,193
Milton city (part).....	3,516	2,844	462	30	65	7	26	82	120	2,770
Munson CCD.....	610	587	4	10	0	0	2	7	3	586
Munson CDP.....	140	132	3	1	0	0	1	3	1	132
Springhill CDP.....	57	53	0	3	0	0	0	1	0	53
Navarre Beach CCD.....	346	331	2	1	7	0	1	4	12	321
Navarre Beach CDP.....	346	331	2	1	7	0	1	4	12	321
Pace CCD.....	10,813	10,125	203	111	117	14	69	174	292	9,922
Floridatown CDP.....	98	93	0	2	0	0	1	2	0	93
Milton city (part).....	0	0	0	0	0	0	0	0	0	0
Pace CDP.....	7,365	6,924	128	73	74	10	43	113	204	6,778
Pea Ridge CDP (part).....	1,157	1,044	40	14	22	0	12	25	33	1,028
Wallace CDP.....	642	610	7	8	4	1	2	10	7	605
Skyline CCD.....	5,909	5,341	288	67	73	7	21	112	132	5,243
Point Baker CDP.....	1,169	1,030	82	16	11	2	5	23	39	1,001
Roeville CDP.....	242	233	2	2	1	0	1	3	2	232
Whiting Field CCD.....	4	4	0	0	0	0	0	0	0	4
Sarasota County.....	175,746	163,888	6,323	346	1,580	45	2,070	1,494	8,973	157,593
Englewood CCD.....	6,031	5,915	22	15	24	0	18	37	98	5,837
Englewood CDP (part).....	5,020	4,921	19	13	21	0	15	31	80	4,857
Gulf Gate Estates-Osprey CCD.....	14,553	14,062	136	28	141	2	83	101	490	13,686
Gulf Gate Estates CDP (part).....	4,257	4,075	50	12	39	1	36	44	186	3,945
Osprey CDP.....	2,799	2,722	16	4	33	0	4	20	55	2,670
Vamo CDP.....	2,550	2,445	33	6	24	1	21	20	134	2,345
Interior County CCD.....	14,599	14,177	110	19	168	3	50	72	306	13,930
North Port city (part).....	251	243	0	0	5	0	3	0	6	238
Plantation CDP.....	2,618	2,585	10	2	14	1	3	3	32	2,558
South Venice CDP (part).....	74	74	0	0	0	0	0	0	1	73
Venice city (part).....	632	605	5	0	11	2	3	6	18	590

Table 13.

Occupied Housing Units (Households) by Race and Hispanic or Latino Origin of Householder: 2010—Con.

[For information on confidentiality protection, nonsampling error, and definitions, see Selected Appendixes at <www.census.gov/prod/cen2010/cph-1-a.pdf>]

State County County Subdivision Place	Total occupied housing units	Race of householder							Two or More Races	House- holder Hispanic or Latino (of any race)	House- holder White alone, not Hispanic or Latino
		One race									
		White	Black or African American	American Indian and Alaska Native	Asian	Native Hawaiian and Other Pacific Islander	Some Other Race				
Sarasota County—Con.											
Longboat Key CCD.....	2,535	2,510	3	1	12	0	0	9	20	2,490	
Longboat Key town (part).....	2,535	2,510	3	1	12	0	0	9	20	2,490	
North Port CCD.....	25,021	22,910	1,316	51	199	11	280	254	1,479	21,841	
North Port city (part).....	22,180	20,123	1,293	49	193	11	273	238	1,429	19,091	
Warm Mineral Springs CDP.....	2,796	2,743	23	2	6	0	7	15	49	2,707	
Sarasota CCD.....	80,408	72,471	4,531	184	857	21	1,513	831	5,981	68,398	
Bee Ridge CDP.....	4,518	4,359	49	10	56	0	24	20	173	4,216	
Desoto Lakes CDP.....	1,491	1,313	86	5	22	0	48	17	178	1,192	
Fruitville CDP.....	5,626	5,309	115	9	76	0	70	47	346	5,060	
Gulf Gate Estates CDP (part).....	1,437	1,360	25	1	9	0	24	18	103	1,289	
Kensington Park CDP.....	1,531	1,341	94	7	22	0	50	17	258	1,148	
Lake Sarasota CDP.....	1,703	1,602	30	2	20	2	23	24	116	1,515	
North Sarasota CDP.....	2,798	1,896	741	10	21	1	88	41	335	1,681	
Ridge Wood Heights CDP.....	2,216	2,104	26	6	28	1	22	29	122	2,008	
Sarasota city.....	23,142	18,945	2,833	69	242	10	736	307	2,516	17,369	
Sarasota Springs CDP.....	6,207	5,918	82	16	39	0	75	77	444	5,577	
Siesta Key CDP.....	3,500	3,439	12	4	18	0	3	24	57	3,391	
Southgate CDP.....	3,416	3,167	42	15	37	1	114	40	351	2,949	
South Gate Ridge CDP.....	2,514	2,318	54	5	32	4	71	30	208	2,185	
South Sarasota CDP.....	2,395	2,287	25	4	24	1	22	32	106	2,214	
The Meadows CDP.....	2,312	2,240	38	1	13	0	8	12	47	2,203	
Venice CCD.....	32,599	31,843	205	48	179	8	126	190	599	31,411	
Laurel CDP.....	4,160	3,978	84	10	28	2	12	46	67	3,931	
Nokomis CDP.....	1,510	1,462	13	7	13	0	8	7	41	1,435	
South Venice CDP (part).....	6,270	6,112	31	10	33	2	41	41	135	6,025	
Venice city (part).....	10,963	10,776	44	12	45	0	29	57	173	10,644	
Venice Gardens CDP.....	3,336	3,234	19	3	35	1	26	18	107	3,156	
Seminole County.....	164,706	133,821	17,152	511	5,078	86	4,890	3,168	23,318	117,334	
Casselberry-Altamonte Springs CCD.....	82,478	68,804	6,782	254	2,119	44	2,798	1,677	12,895	59,783	
Altamonte Springs city.....	19,126	14,520	2,539	66	553	9	968	471	3,786	12,061	
Casselberry city.....	11,430	9,551	814	41	285	13	450	276	2,098	8,081	
Fern Park CDP.....	3,345	2,843	267	16	56	1	106	56	440	2,540	
Forest City CDP.....	5,179	4,261	392	12	178	0	219	117	1,047	3,517	
Goldenrod CDP (part).....	2,261	1,991	111	9	34	2	80	34	296	1,788	
Longwood city (part).....	4,426	3,897	223	20	116	1	96	73	541	3,501	
Wekiwa Springs CDP.....	8,677	8,044	237	7	185	4	93	107	632	7,523	
Winter Springs city (part).....	8,166	7,021	574	29	172	2	225	143	1,209	6,133	
Oviedo CCD.....	33,311	28,800	2,059	79	1,131	18	648	576	4,010	25,718	
Black Hammock CDP.....	415	389	7	2	2	0	9	6	25	374	
Chuluota CDP.....	896	837	15	3	14	2	9	16	61	789	
Geneva CDP.....	1,034	966	17	4	22	0	6	19	36	939	
Oviedo city.....	11,125	9,341	952	21	362	3	254	192	1,550	8,140	
Winter Springs city (part).....	4,935	4,603	141	6	88	2	43	52	383	4,288	
Sanford CCD.....	48,917	36,217	8,311	178	1,828	24	1,444	915	6,413	31,833	
Heathrow CDP.....	2,425	2,080	111	3	174	1	25	31	180	1,936	
Lake Mary city.....	5,329	4,677	253	16	235	3	71	74	438	4,342	
Longwood city (part).....	818	731	29	2	33	0	13	10	82	665	
Midway CDP.....	618	61	535	1	5	0	6	10	29	44	
Sanford city.....	20,118	12,669	5,517	94	487	14	888	449	3,374	10,559	
Winter Springs city (part).....	0	0	0	0	0	0	0	0	0	0	
Sumter County.....	41,361	38,845	1,684	124	196	13	243	256	1,019	38,126	
Bushnell-Center Hill CCD.....	9,347	8,453	495	64	36	8	161	130	472	8,173	
Bushnell city.....	921	799	80	10	4	0	14	14	45	769	
Center Hill city.....	316	244	31	1	2	0	35	3	70	212	
Lake Panasoffkee CDP (part).....	1,399	1,349	21	7	7	0	4	11	16	1,338	
Webster city.....	279	160	86	1	0	0	23	9	51	138	
Wildwood city (part).....	0	0	0	0	0	0	0	0	0	0	
Wildwood CCD.....	32,014	30,392	1,189	60	160	5	82	126	547	29,953	
Coleman city.....	279	179	92	1	2	0	4	1	11	176	
Lake Panasoffkee CDP (part).....	209	201	2	0	1	0	4	1	6	198	
The Villages CDP (part).....	24,208	23,814	153	25	116	3	19	78	294	23,551	
Wildwood city (part).....	2,962	2,417	472	15	21	1	22	14	101	2,345	
Suwannee County.....	15,953	13,682	1,601	87	74	4	304	201	891	13,155	
Branford CCD.....	2,782	2,599	61	15	18	2	50	37	124	2,529	
Branford town.....	277	240	15	2	4	1	10	5	21	230	
Dowling Park CCD.....	3,284	3,115	44	16	10	0	49	50	199	2,975	
Live Oak CCD.....	6,616	5,007	1,284	36	37	2	175	75	441	4,777	
Live Oak city.....	2,491	1,461	867	9	20	2	101	31	253	1,333	
McAlpin-Wellborn CCD.....	3,271	2,961	212	20	9	0	30	39	127	2,874	
Taylor County.....	7,920	6,484	1,169	80	37	1	34	115	96	6,430	
Perry North CCD.....	5,817	4,448	1,158	55	35	1	27	93	76	4,405	
Perry city.....	2,737	1,591	1,052	15	28	0	16	35	35	1,579	
Perry South CCD.....	2,103	2,036	11	25	2	0	7	22	20	2,025	
Steinhatchee CDP.....	522	518	0	1	1	0	2	0	4	516	

Table 13.

Occupied Housing Units (Households) by Race and Hispanic or Latino Origin of Householder: 2010—Con.

[For information on confidentiality protection, nonsampling error, and definitions, see Selected Appendixes at <www.census.gov/prod/cen2010/cph-1-a.pdf>]

State County County Subdivision Place	Total occupied housing units	Race of householder							Two or More Races	House- holder Hispanic or Latino (of any race)	House- holder White alone, not Hispanic or Latino
		One race									
		White	Black or African American	American Indian and Alaska Native	Asian	Native Hawaiian and Other Pacific Islander	Some Other Race				
Union County.....	4,048	3,509	454	20	10	1	21	33	107	3,441	
Lake Butler CCD.....	1,703	1,422	246	10	8	0	8	9	39	1,397	
Lake Butler city.....	747	530	199	4	6	0	5	3	25	513	
Raiford CCD.....	682	600	72	4	1	0	3	2	16	591	
Raiford town.....	93	79	12	1	0	0	0	1	4	77	
Worthington Springs CCD.....	1,663	1,487	136	6	1	1	10	22	52	1,453	
Worthington Springs town.....	67	63	2	0	0	0	1	1	3	61	
Volusia County.....	208,236	180,224	18,295	682	2,393	73	3,943	2,626	16,432	169,146	
Central Volusia CCD.....	13,322	12,503	318	30	280	4	57	130	378	12,200	
Daytona Beach city (part).....	783	662	68	0	38	1	5	9	32	634	
Edgewater city (part).....	0	0	0	0	0	0	0	0	0	0	
Glencoe CDP (part).....	0	0	0	0	0	0	0	0	0	0	
New Smyrna Beach city (part).....	547	506	11	2	21	0	2	5	20	490	
Ormond Beach city (part).....	2,142	1,992	45	1	77	1	8	18	73	1,929	
Port Orange city (part).....	5,170	4,813	143	9	113	0	31	61	166	4,690	
Samsula-Spruce Creek CDP.....	2,193	2,147	11	6	17	1	5	6	40	2,112	
Daytona Beach CCD.....	16,617	8,211	7,591	62	255	6	256	236	800	7,779	
Daytona Beach city (part).....	16,059	7,806	7,461	61	249	6	253	223	780	7,386	
Holly Hill city (part).....	3	2	0	0	0	0	0	1	1	2	
DeBary-Orange City CCD.....	17,358	15,934	686	54	182	4	276	222	1,651	14,684	
DeBary city (part).....	8,024	7,461	280	19	99	2	78	85	547	7,028	
Orange City city.....	4,909	4,366	270	22	54	1	124	72	647	3,903	
DeLand CCD.....	24,370	20,715	2,325	84	263	8	666	309	2,046	19,491	
DeLand city.....	10,746	8,527	1,621	26	151	3	263	155	949	7,936	
DeLand Southwest CDP.....	367	69	271	3	1	0	17	6	33	55	
De Leon Springs CDP.....	827	639	53	5	8	0	108	14	226	530	
Lake Helen city (part).....	1	0	0	0	1	0	0	0	0	0	
North DeLand CDP.....	568	527	14	4	5	0	9	9	52	483	
West DeLand CDP.....	1,343	1,186	86	7	7	2	33	22	107	1,116	
Deltona CCD.....	34,182	27,887	3,264	143	362	21	1,750	755	7,949	22,469	
DeBary city (part).....	41	38	1	0	2	0	0	0	2	36	
Deltona city.....	30,223	24,282	3,054	131	337	17	1,711	691	7,701	19,048	
Lake Helen city (part).....	1,127	1,002	94	3	2	0	6	20	35	977	
New Smyrna Beach CCD.....	26,298	24,926	889	69	125	0	79	210	515	24,525	
Edgewater city (part).....	8,786	8,461	155	25	49	0	29	67	221	8,277	
Glencoe CDP (part).....	1,066	1,041	8	1	2	0	5	9	18	1,029	
New Smyrna Beach city (part).....	10,527	9,838	492	25	54	0	27	91	187	9,701	
Oak Hill city.....	797	692	85	5	2	0	3	10	11	684	
Ponce Inlet town (part).....	0	0	0	0	0	0	0	0	0	0	
Port Orange city (part).....	0	0	0	0	0	0	0	0	0	0	
North Peninsula CCD.....	12,743	12,101	245	40	122	5	96	134	502	11,725	
Daytona Beach city (part).....	5,522	5,071	189	27	71	2	70	92	294	4,867	
Flagler Beach city (part).....	34	34	0	0	0	0	0	0	0	34	
Ormond Beach city (part).....	2,796	2,691	32	4	30	1	16	22	101	2,612	
Ormond-by-the-Sea CDP.....	3,798	3,723	22	8	18	0	10	17	86	3,649	
Ormond Beach CCD.....	24,412	22,221	1,367	77	318	6	189	234	878	21,591	
Daytona Beach city (part).....	212	140	42	0	21	0	7	2	12	135	
Holly Hill city (part).....	5,432	4,561	647	30	45	1	72	76	239	4,419	
Ormond Beach city (part).....	12,124	11,386	402	24	154	4	53	101	367	11,090	
Pierson-Seville CCD.....	2,888	2,404	95	27	18	0	320	24	494	2,242	
Pierson town.....	486	327	29	2	2	0	120	6	171	279	
Seville CDP.....	200	126	51	2	1	0	19	1	32	113	
Port Orange CCD.....	30,224	27,702	1,470	80	395	13	240	324	1,088	26,930	
Daytona Beach city (part).....	3,912	3,448	306	4	65	3	42	44	154	3,348	
Ponce Inlet town (part).....	0	0	0	0	0	0	0	0	0	0	
Port Orange city (part).....	19,500	18,235	572	59	284	8	145	197	676	17,747	
South Daytona city (part).....	5,532	4,777	577	13	40	2	47	76	232	4,611	
South Peninsula CCD.....	5,822	5,620	45	16	73	6	14	48	131	5,510	
Daytona Beach city (part).....	826	774	27	6	10	1	2	6	28	751	
Daytona Beach Shores city.....	2,428	2,332	16	4	41	4	9	22	44	2,298	
Ponce Inlet town (part).....	1,535	1,497	0	5	17	1	2	13	27	1,473	
Port Orange city (part).....	171	165	0	0	3	0	0	3	4	161	
South Daytona city (part).....	0	0	0	0	0	0	0	0	0	0	
Wakulla County.....	10,490	9,215	988	76	40	6	25	140	185	9,073	
East Wakulla CCD.....	8,323	7,246	845	59	38	5	20	110	168	7,114	
Crawfordville CDP.....	1,342	1,162	138	6	11	2	2	21	31	1,136	
St. Marks city.....	145	141	3	0	0	0	0	1	0	141	
West Wakulla CCD.....	2,167	1,969	143	17	2	1	5	30	17	1,959	
Panacea CDP.....	343	332	2	1	0	0	1	7	4	330	
Sopchoppy city.....	194	137	50	1	0	0	0	6	1	136	
Walton County.....	22,301	20,349	905	224	148	15	280	380	748	19,924	
De Funiak Springs CCD.....	5,330	4,475	590	52	27	5	106	75	185	4,411	
De Funiak Springs city (part).....	2,159	1,625	407	22	11	4	55	35	96	1,596	
Freeport CCD.....	3,855	3,536	54	78	28	0	52	107	156	3,438	
Freeport city.....	702	636	18	15	5	0	11	17	36	615	
Paxton-Darlington CCD.....	3,716	3,515	78	42	16	3	15	47	49	3,486	

Table 13.

Occupied Housing Units (Households) by Race and Hispanic or Latino Origin of Householder: 2010—Con.

[For information on confidentiality protection, nonsampling error, and definitions, see Selected Appendixes at <www.census.gov/prod/cen2010/cph-1-a.pdf>]

State County County Subdivision Place	Total occupied housing units	Race of householder							Two or More Races	House- holder Hispanic or Latino (of any race)	House- holder White alone, not Hispanic or Latino
		One race									
		White	Black or African American	American Indian and Alaska Native	Asian	Native Hawaiian and Other Pacific Islander	Some Other Race				
Walton County—Con. Paxton-Darlington CCD—Con.											
Paxton town.....	259	240	8	5	2	1	0	3	3	238	
Redbay CCD.....	1,167	1,002	110	21	3	1	9	21	14	995	
De Funiak Springs city (part).....	1	1	0	0	0	0	0	0	0	1	
Walton Beaches CCD.....	8,233	7,821	73	31	74	6	98	130	344	7,594	
Miramar Beach CDP.....	3,002	2,867	35	9	35	1	24	31	96	2,791	
Washington County.....	8,864	7,620	923	126	37	2	33	123	148	7,529	
Caryville CCD.....	1,345	1,184	127	16	2	0	1	15	15	1,176	
Caryville town.....	98	66	31	0	0	0	0	1	0	66	
Chipley CCD.....	3,220	2,682	430	38	20	1	11	38	61	2,640	
Chipley city.....	1,380	1,006	330	10	12	0	5	17	27	990	
Vernon CCD.....	4,299	3,754	366	72	15	1	21	70	72	3,713	
Ebro town.....	105	89	2	6	0	0	0	8	3	86	
Vernon city.....	277	222	37	9	1	1	2	5	4	220	
Wausau town.....	155	149	2	1	0	0	0	3	1	148	

Table 14.

Occupied Housing Units (Households) by Race and Hispanic or Latino Origin of Householder: 2010

[For information on confidentiality protection, nonsampling error, and definitions, see Selected Appendixes at <www.census.gov/prod/cen2010/cph-1-a.pdf>]

State County Place	Total occupied housing units	Race of householder							Two or More Races	House- holder Hispanic or Latino (of any race)	House- holder White alone, not Hispanic or Latino
		One race									
		White	Black or African American	American Indian and Alaska Native	Asian	Native Hawaiian and Other Pacific Islander	Some Other Race				
Florida.....	7,420,802	5,918,746	1,005,589	25,704	145,808	3,858	192,042	129,055	1,333,248	4,870,285	
COUNTY											
Alachua County.....	100,516	74,127	18,025	304	4,816	45	1,314	1,885	7,086	68,964	
Baker County.....	8,772	7,786	788	33	31	1	22	111	113	7,713	
Bay County.....	68,438	58,238	6,701	497	1,020	60	592	1,330	2,369	56,733	
Bradford County.....	9,479	7,991	1,260	39	41	4	38	106	172	7,874	
Brevard County.....	229,692	199,081	19,685	830	3,585	158	2,790	3,563	13,813	189,444	
Broward County.....	686,047	477,897	152,390	1,755	18,368	304	19,787	15,546	143,914	363,573	
Calhoun County.....	5,061	4,350	462	77	26	5	41	100	111	4,300	
Charlotte County.....	73,370	68,061	3,199	191	622	16	538	743	2,830	66,052	
Citrus County.....	63,304	60,089	1,378	221	664	11	335	606	2,128	58,457	
Clay County.....	68,792	58,445	6,219	326	1,583	66	1,029	1,124	4,083	55,886	
Collier County.....	133,179	119,122	5,987	371	1,158	41	4,887	1,613	22,076	103,156	
Columbia County.....	24,941	20,488	3,617	120	188	12	192	324	866	19,907	
DeSoto County.....	11,445	8,823	1,133	38	67	5	1,242	137	2,145	8,027	
Dixie County.....	6,316	5,881	284	27	15	1	28	80	112	5,803	
Duval County.....	342,450	223,458	94,216	1,397	11,500	270	5,486	6,123	20,635	210,999	
Escambia County.....	116,238	85,019	24,522	1,039	2,327	139	967	2,225	3,682	82,787	
Flagler County.....	39,186	33,422	4,006	108	669	20	455	506	2,594	31,516	
Franklin County.....	4,254	3,844	299	25	6	1	31	48	87	3,792	
Gadsden County.....	16,952	7,087	8,940	43	67	5	648	162	1,025	6,782	
Gilchrist County.....	6,121	5,797	147	27	15	4	55	76	198	5,676	
Glades County.....	4,533	3,707	283	192	12	0	293	46	617	3,425	
Gulf County.....	5,335	4,625	562	32	13	1	15	87	82	4,570	
Hamilton County.....	4,617	3,111	1,321	32	19	0	79	55	209	3,001	
Hardee County.....	8,245	6,446	518	58	66	2	1,047	108	2,521	5,059	
Hendry County.....	12,025	7,889	1,514	250	82	9	2,046	235	4,694	5,479	
Hernando County.....	71,745	66,060	3,080	240	552	22	979	812	5,613	61,880	
Highlands County.....	42,604	36,826	3,170	170	446	12	1,403	577	4,884	33,759	
Hillsborough County.....	474,030	355,364	74,936	1,767	13,744	303	17,656	10,260	95,392	286,118	
Holmes County.....	7,354	6,954	151	78	21	5	18	127	95	6,884	
Indian River County.....	60,176	53,559	4,162	138	497	12	1,261	547	4,190	50,874	
Jackson County.....	17,417	12,949	3,966	123	66	11	105	197	338	12,751	
Jefferson County.....	5,646	3,682	1,831	11	11	2	54	55	127	3,622	
Lafayette County.....	2,580	2,324	114	14	2	0	94	32	210	2,222	
Lake County.....	121,289	104,917	9,723	485	1,523	56	2,856	1,729	10,142	98,390	
Lee County.....	259,818	228,536	16,430	751	2,707	110	8,048	3,236	31,956	206,803	
Leon County.....	110,945	73,307	31,596	322	2,855	50	982	1,833	5,101	69,862	
Levy County.....	16,404	14,482	1,321	74	67	6	220	234	854	13,921	
Liberty County.....	2,525	2,203	227	34	2	0	28	31	71	2,168	
Madison County.....	6,985	4,337	2,465	36	14	0	73	60	181	4,246	
Manatee County.....	135,729	118,416	9,440	360	1,730	58	4,186	1,539	12,232	111,200	
Marion County.....	137,726	117,470	13,710	527	1,404	47	2,729	1,839	10,948	110,175	
Martin County.....	63,899	58,940	2,319	211	487	31	1,303	608	4,390	56,235	
Miami-Dade County.....	867,352	658,232	150,147	1,579	13,100	211	24,328	19,755	550,732	161,136	
Monroe County.....	32,629	30,001	1,440	122	265	24	349	428	5,222	25,352	
Nassau County.....	28,794	26,264	1,742	130	190	12	181	275	689	25,823	
Okaloosa County.....	72,379	61,380	6,168	454	1,627	114	1,016	1,620	3,569	59,199	
Okeechobee County.....	14,013	11,979	666	106	105	6	1,006	145	2,171	10,915	
Orange County.....	421,847	287,191	80,369	1,571	17,380	383	23,767	11,186	97,103	222,404	
Osceola County.....	90,603	67,467	9,361	462	2,268	74	7,950	3,021	35,958	42,949	
Palm Beach County.....	544,227	438,401	71,512	1,536	10,037	235	14,152	8,354	74,401	383,696	
Pasco County.....	189,612	173,267	6,898	639	2,940	85	3,359	2,424	15,808	161,999	
Pinellas County.....	415,876	360,084	35,100	1,245	8,827	262	5,139	5,219	23,580	343,566	
Polk County.....	227,485	182,182	29,345	950	3,009	105	8,396	3,498	28,176	164,769	
Putnam County.....	29,409	24,006	4,105	165	133	12	654	334	1,718	23,058	
St. Johns County.....	75,338	69,069	3,612	219	1,181	53	441	763	2,946	66,748	
St. Lucie County.....	108,523	84,688	17,200	356	1,330	58	3,132	1,759	12,592	76,262	
Santa Rosa County.....	56,910	51,788	2,333	521	735	73	377	1,083	1,780	50,573	
Sarasota County.....	175,746	163,888	6,323	346	1,580	45	2,070	1,494	8,973	157,593	
Seminole County.....	164,706	133,821	17,152	511	5,078	86	4,890	3,168	23,318	117,334	
Sumter County.....	41,361	38,845	1,684	124	196	13	243	256	1,019	38,126	
Suwannee County.....	15,953	13,682	1,601	87	74	4	304	201	891	13,155	
Taylor County.....	7,920	6,484	1,169	80	37	1	34	115	96	6,430	
Union County.....	4,048	3,509	454	20	10	1	21	33	107	3,441	
Volusia County.....	208,236	180,224	18,295	682	2,393	73	3,943	2,626	16,432	169,146	
Wakulla County.....	10,490	9,215	988	76	40	6	25	140	185	9,073	
Walton County.....	22,301	20,349	905	224	148	15	280	380	748	19,924	
Washington County.....	8,864	7,620	923	126	37	2	33	123	148	7,529	

Table 14.

Occupied Housing Units (Households) by Race and Hispanic or Latino Origin of Householder: 2010—Con.

[For information on confidentiality protection, nonsampling error, and definitions, see Selected Appendixes at <www.census.gov/prod/cen2010/cph-1-a.pdf>]

State County Place	Total occupied housing units	Race of householder							Two or More Races	House- holder Hispanic or Latino (of any race)	House- holder White alone, not Hispanic or Latino
		One race									
		White	Black or African American	American Indian and Alaska Native	Asian	Native Hawaiian and Other Pacific Islander	Some Other Race				
PLACE											
Acacia Villas CDP, Palm Beach County.....	126	96	15	0	5	0	7	3	71	35	
Alachua city, Alachua County.....	3,620	2,782	676	15	66	1	38	42	173	2,655	
Alafaya CDP, Orange County.....	27,270	20,223	2,868	80	1,693	19	1,604	783	7,821	14,690	
Alford town, Jackson County.....	202	193	2	3	1	0	1	2	6	188	
Allentown CDP, Santa Rosa County.....	347	326	6	10	0	0	1	4	5	322	
Altamonte Springs city, Seminole County.....	19,126	14,520	2,539	66	553	9	968	471	3,786	12,061	
Altha town, Calhoun County.....	219	211	2	0	1	0	2	3	4	209	
Altونا CDP, Lake County.....	41	41	0	0	0	0	0	0	1	40	
Alturas CDP, Polk County.....	1,426	1,310	42	6	3	0	52	13	166	1,202	
Alva CDP, Lee County.....	1,044	1,026	2	2	1	0	6	7	31	1,002	
Andrews CDP, Levy County.....	308	292	4	2	2	0	2	6	10	286	
Anna Maria city, Manatee County.....	796	788	2	2	1	0	1	2	20	769	
Apalachicola city, Franklin County.....	992	708	249	5	2	1	15	12	38	686	
Apollo Beach CDP, Hillsborough County.....	5,703	5,118	287	25	114	1	95	63	503	4,749	
Apopka city, Orange County.....	14,360	9,899	2,817	54	418	10	852	310	2,787	8,216	
Arcadia city, DeSoto County.....	2,541	1,510	691	11	23	1	269	36	531	1,280	
Archer city, Alachua County.....	453	314	131	3	4	0	1	0	12	306	
Aripeka CDP.....	149	139	1	1	1	0	2	5	8	134	
Hernando County (part).....	35	34	0	0	0	0	0	1	0	34	
Pasco County (part).....	114	105	1	1	1	0	2	4	8	100	
Asbury Lake CDP, Clay County.....	2,848	2,605	145	14	23	1	27	33	135	2,520	
Astatula town, Lake County.....	626	540	13	5	5	0	57	6	123	478	
Astor CDP, Lake County.....	673	626	0	12	0	0	23	12	50	604	
Atlantic Beach city, Duval County.....	5,524	4,813	480	23	73	3	57	75	214	4,679	
Atlantis city, Palm Beach County.....	983	956	4	0	17	0	1	5	46	912	
Auburndale city, Polk County.....	4,933	4,104	572	19	42	1	118	77	456	3,806	
Aucilla CDP, Jefferson County.....	50	33	15	0	0	0	0	2	0	33	
Avalon CDP, Santa Rosa County.....	284	263	9	6	2	0	1	3	7	258	
Aventura city, Miami-Dade County.....	17,892	16,335	685	19	283	2	308	260	5,585	11,261	
Avon Park city, Highlands County.....	3,254	2,002	871	10	21	1	250	99	692	1,647	
Azalea Park CDP, Orange County.....	4,428	3,100	477	13	151	6	524	157	2,294	1,563	
Babson Park CDP, Polk County.....	381	301	65	0	2	2	8	3	15	294	
Bagdad CDP, Santa Rosa County.....	1,464	1,274	120	11	12	2	5	40	31	1,254	
Baldwin town, Duval County.....	588	444	128	3	1	0	4	8	9	439	
Bal Harbour village, Miami-Dade County.....	1,319	1,263	24	3	9	1	6	13	345	934	
Balm CDP, Hillsborough County.....	465	348	71	2	8	0	30	6	107	277	
Bardmoor CDP, Pinellas County.....	3,944	3,655	69	17	123	2	36	42	183	3,528	
Bartow city, Polk County.....	6,254	4,418	1,456	20	57	4	211	88	629	4,061	
Bascom town, Jackson County.....	48	45	3	0	0	0	0	0	0	45	
Bay Harbor Islands town, Miami-Dade County.....	2,599	2,379	71	5	31	2	57	54	1,130	1,350	
Bay Hill CDP, Orange County.....	1,835	1,615	40	4	136	0	16	24	125	1,514	
Bay Lake city, Orange County.....	17	15	0	0	1	0	0	1	1	14	
Bayonet Point CDP, Pasco County.....	10,727	10,186	156	33	90	4	131	127	655	9,717	
Bay Pines CDP, Pinellas County.....	1,378	1,331	17	4	9	0	9	8	31	1,308	
Bayport CDP, Hernando County.....	21	20	1	0	0	0	0	0	2	18	
Bayshore Gardens CDP, Manatee County...	7,557	6,619	420	29	68	5	303	113	891	6,116	
Beacon Square CDP, Pasco County.....	3,239	3,041	69	8	33	2	51	35	222	2,885	
Bear Creek CDP, Pinellas County.....	991	941	16	4	14	0	3	13	37	912	
Bee Ridge CDP, Sarasota County.....	4,518	4,359	49	10	56	0	24	20	173	4,216	
Bell town, Gilchrist County.....	172	167	0	0	1	2	2	0	10	161	
Bellaire-Meadowbrook Terrace CDP, Clay County.....	5,296	3,953	886	32	130	8	184	103	547	3,658	
Belleair town, Pinellas County.....	1,822	1,778	7	2	20	0	8	7	53	1,735	
Belleair Beach city, Pinellas County.....	749	729	2	0	7	0	2	9	24	707	
Belleair Bluffs city, Pinellas County.....	1,133	1,095	9	3	11	2	5	8	43	1,059	
Belleair Shore town, Pinellas County.....	45	41	1	0	1	0	0	2	1	40	
Belle Glade city, Palm Beach County.....	5,651	1,685	3,363	11	23	4	455	110	1,649	594	
Belle Isle city, Orange County.....	2,403	2,242	69	5	26	2	31	28	199	2,086	
Bellevue city, Marion County.....	1,928	1,731	104	5	17	1	43	27	183	1,605	
Bellview CDP, Escambia County.....	9,185	7,003	1,493	74	280	17	81	237	322	6,809	
Berrydale CDP, Santa Rosa County.....	120	114	0	3	0	0	0	3	2	112	
Beverly Beach town, Flagler County.....	208	207	0	0	0	0	0	1	0	207	
Beverly Hills CDP, Citrus County.....	4,140	3,882	103	14	36	0	44	61	237	3,706	
Big Coppitt Key CDP, Monroe County.....	1,062	978	44	1	20	1	3	15	168	824	
Big Pine Key CDP, Monroe County.....	1,956	1,876	22	12	11	1	12	22	154	1,739	
Biscayne Park village, Miami-Dade County..	1,201	930	177	3	31	1	28	31	381	611	
Bithlo CDP, Orange County.....	2,793	2,336	190	20	88	4	91	64	506	1,960	
Black Diamond CDP, Citrus County.....	464	426	5	0	28	0	2	3	6	422	
Black Hammock CDP, Seminole County.....	415	389	7	2	2	0	9	6	25	374	

Table 14.

Occupied Housing Units (Households) by Race and Hispanic or Latino Origin of Householder: 2010—Con.

[For information on confidentiality protection, nonsampling error, and definitions, see Selected Appendixes at <www.census.gov/prod/cen2010/cph-1-a.pdf>]

State County Place	Total occupied housing units	Race of householder							Two or More Races	House- holder Hispanic or Latino (of any race)	House- holder White alone, not Hispanic or Latino
		One race									
		White	Black or African American	American Indian and Alaska Native	Asian	Native Hawaiian and Other Pacific Islander	Some Other Race				
PLACE—Con.											
Bloomingtonale CDP, Hillsborough County.....	7,933	6,898	635	30	156	8	83	123	743	6,290	
Blountstown city, Calhoun County.....	940	634	268	11	7	1	4	15	14	627	
Boca Raton city, Palm Beach County.....	36,778	33,726	1,345	51	696	20	496	444	3,319	31,030	
Bokeelia CDP, Lee County.....	806	770	3	1	2	0	26	4	82	715	
Bonifay city, Holmes County.....	1,090	949	98	13	7	0	5	18	17	939	
Bonita Springs city, Lee County.....	20,017	18,779	123	53	158	15	727	162	2,355	17,298	
Boulevard Gardens CDP, Broward County...	419	15	389	1	0	0	2	12	12	13	
Bowling Green city, Hardee County.....	792	535	97	6	2	0	144	8	361	329	
Boynton Beach city, Palm Beach County.....	29,104	21,544	6,042	56	519	8	509	426	2,722	19,551	
Bradenton city, Manatee County.....	21,405	17,197	2,740	66	218	4	876	304	2,227	16,018	
Bradenton Beach city, Manatee County.....	643	624	8	2	4	0	0	5	15	611	
Bradley Junction CDP, Polk County.....	249	149	92	2	1	0	5	0	13	142	
Brandon CDP, Hillsborough County.....	39,857	30,095	5,952	173	1,174	27	1,501	935	6,874	25,417	
Branford town, Suwannee County.....	277	240	15	2	4	1	10	5	21	230	
Brent CDP, Escambia County.....	7,086	3,807	2,874	59	149	17	52	128	203	3,693	
Brewster CDP, Polk County.....	1	0	0	0	0	0	1	0	1	0	
Briny Breezes town, Palm Beach County.....	372	370	2	0	0	0	0	0	4	366	
Bristol city, Liberty County.....	365	316	27	7	0	0	10	5	16	311	
Broadview Park CDP, Broward County.....	2,089	1,525	300	7	38	0	142	77	1,130	620	
Bronson town, Levy County.....	427	300	107	2	1	0	9	8	32	278	
Brooker town, Bradford County.....	138	131	5	0	0	0	2	0	3	130	
Brookridge CDP, Hernando County.....	2,319	2,241	33	2	13	0	10	20	90	2,171	
Brooksville city, Hernando County.....	3,504	2,862	540	10	21	3	39	29	155	2,757	
Brownsdale CDP, Santa Rosa County.....	173	169	0	2	0	0	0	2	3	166	
Brownsville CDP, Miami-Dade County.....	5,044	955	3,835	18	4	0	133	99	1,245	46	
Buckhead Ridge CDP, Glades County.....	714	703	4	3	0	0	1	3	9	695	
Buckingham CDP, Lee County.....	1,484	1,389	43	3	6	0	27	16	104	1,320	
Buenaventura Lakes CDP, Osceola County.	8,174	5,192	1,128	36	215	4	1,217	382	5,367	1,584	
Bunnell city, Flagler County.....	1,052	711	305	6	5	0	7	18	33	689	
Burnt Store Marina CDP, Lee County.....	970	961	0	1	2	1	2	3	9	954	
Bushnell city, Sumter County.....	921	799	80	10	4	0	14	14	45	769	
Butler Beach CDP, St. Johns County.....	2,471	2,424	13	7	12	0	2	13	40	2,389	
Cabana Colony CDP, Palm Beach County...	894	782	48	2	23	0	23	16	91	721	
Callahan town, Nassau County.....	475	429	34	2	3	0	4	3	8	428	
Callaway city, Bay County.....	5,697	4,260	1,014	36	174	6	67	140	262	4,101	
Campbell CDP, Osceola County.....	1,189	1,112	22	4	11	1	27	12	125	1,016	
Campbellton town, Jackson County.....	99	32	65	0	0	0	0	2	1	31	
Canal Point CDP, Palm Beach County.....	145	107	27	1	0	0	7	3	37	80	
Cape Canaveral city, Brevard County.....	5,626	5,324	113	19	69	4	26	71	262	5,110	
Cape Coral city, Lee County.....	60,767	55,449	2,073	164	689	28	1,493	871	8,993	48,560	
Captiva CDP, Lee County.....	293	239	52	0	2	0	0	0	9	231	
Carrabelle city, Franklin County.....	560	521	24	2	2	0	3	8	9	515	
Carrollwood CDP, Hillsborough County.....	14,141	11,853	1,043	30	430	6	464	315	3,254	9,291	
Caryville town, Washington County.....	98	66	31	0	0	0	0	1	0	66	
Casselberry city, Seminole County.....	11,430	9,551	814	41	285	13	450	276	2,098	8,081	
Cedar Grove CDP, Bay County.....	1,263	929	259	12	22	1	20	20	48	905	
Cedar Key city, Levy County.....	365	357	3	0	0	0	1	4	3	356	
Celebration CDP, Osceola County.....	2,848	2,642	40	7	81	0	37	41	261	2,429	
Center Hill city, Sumter County.....	316	244	31	1	2	0	35	3	70	212	
Century town, Escambia County.....	644	251	374	2	1	0	2	14	4	250	
Charleston Park CDP, Lee County.....	86	17	65	0	0	0	3	1	8	14	
Charlotte Harbor CDP, Charlotte County.....	1,900	1,745	86	5	21	0	23	20	77	1,697	
Charlotte Park CDP, Charlotte County.....	1,172	1,138	7	8	4	0	7	8	31	1,116	
Chattahoochee city, Gadsden County.....	940	476	422	2	17	0	12	11	20	470	
Cheval CDP, Hillsborough County.....	4,412	3,673	338	9	206	3	101	82	705	3,127	
Chiefland city, Levy County.....	905	615	248	3	10	0	13	16	42	590	
Chipley city, Washington County.....	1,380	1,006	330	10	12	0	5	17	27	990	
Chokoloskee CDP, Collier County.....	163	160	0	0	0	0	2	1	4	158	
Christmas CDP, Orange County.....	422	408	1	2	0	0	5	6	22	394	
Chuluota CDP, Seminole County.....	896	837	15	3	14	2	9	16	61	789	
Chumuckla CDP, Santa Rosa County.....	339	327	2	3	1	0	2	4	3	326	
Cinco Bayou town, Okaloosa County.....	221	184	20	0	11	0	3	3	6	180	
Citrus Hills CDP, Citrus County.....	3,402	3,083	76	5	197	0	16	25	129	2,980	
Citrus Park CDP, Hillsborough County.....	9,025	7,376	747	42	350	6	303	201	2,544	5,323	
Citrus Springs CDP, Citrus County.....	3,448	3,164	150	13	38	1	43	39	241	2,985	
Clarcona CDP, Orange County.....	1,265	1,066	130	12	16	0	22	19	84	1,010	
Clearwater city, Pinellas County.....	47,638	40,454	4,351	176	763	37	1,142	715	4,548	37,459	
Clermont city, Lake County.....	11,216	8,712	1,396	36	342	6	453	271	1,594	7,657	
Cleveland CDP, Charlotte County.....	1,405	1,360	15	8	7	0	1	14	25	1,338	
Clewiston city, Hendry County.....	2,320	1,542	286	20	46	1	372	53	940	1,026	

Table 14.

Occupied Housing Units (Households) by Race and Hispanic or Latino Origin of Householder: 2010—Con.

[For information on confidentiality protection, nonsampling error, and definitions, see Selected Appendixes at <www.census.gov/prod/cen2010/cph-1-a.pdf>]

State County Place	Total occupied housing units	Race of householder							Two or More Races	House- holder Hispanic or Latino (of any race)	House- holder White alone, not Hispanic or Latino
		One race									
		White	Black or African American	American Indian and Alaska Native	Asian	Native Hawaiian and Other Pacific Islander	Some Other Race				
PLACE—Con.											
Cloud Lake town, Palm Beach County.....	59	56	3	0	0	0	0	0	11	45	
Cobbtown CDP, Santa Rosa County.....	31	31	0	0	0	0	0	0	0	31	
Cocoa city, Brevard County.....	7,236	4,750	2,061	35	46	17	213	114	542	4,491	
Cocoa Beach city, Brevard County.....	5,985	5,808	38	18	51	1	22	47	144	5,691	
Cocoa West CDP, Brevard County.....	2,205	1,154	881	8	12	16	81	53	159	1,116	
Coconut Creek city, Broward County.....	22,754	18,359	2,595	32	667	8	652	441	3,513	15,603	
Coleman city, Sumter County.....	279	179	92	1	2	0	4	1	11	176	
Combee Settlement CDP, Polk County.....	2,046	1,698	166	15	16	1	116	34	271	1,564	
Connerton CDP, Pasco County.....	262	231	12	0	13	0	3	3	32	203	
Conway CDP, Orange County.....	5,037	4,565	165	16	110	4	102	75	665	4,060	
Cooper City city, Broward County.....	9,628	8,425	450	19	453	0	121	160	1,850	6,787	
Coral Gables city, Miami-Dade County.....	17,946	16,797	379	16	288	2	224	240	10,027	7,241	
Coral Springs city, Broward County.....	41,814	30,647	6,693	89	1,859	19	1,451	1,056	8,626	24,084	
Coral Terrace CDP, Miami-Dade County.....	7,811	7,472	91	5	38	0	106	99	6,873	875	
Cortez CDP, Manatee County.....	2,284	2,247	8	1	9	0	5	14	29	2,221	
Cottdendale town, Jackson County.....	373	272	87	3	4	0	2	5	16	260	
Country Club CDP, Miami-Dade County.....	16,253	12,420	2,390	19	293	5	755	371	12,690	1,240	
Country Walk CDP, Miami-Dade County.....	4,713	3,842	507	1	134	1	112	116	3,245	809	
Crawfordville CDP, Wakulla County.....	1,342	1,162	138	6	11	2	2	21	31	1,136	
Crescent Beach CDP, St. Johns County.....	494	485	3	1	3	0	0	2	8	477	
Crescent City city, Putnam County.....	644	401	199	4	2	4	26	8	75	359	
Crestview city, Okaloosa County.....	7,654	5,734	1,402	45	158	21	110	184	399	5,493	
Crooked Lake Park CDP, Polk County.....	650	595	30	2	1	0	19	3	63	553	
Cross City town, Dixie County.....	691	495	180	2	2	0	2	10	10	488	
Crystal Lake CDP, Polk County.....	1,998	1,453	378	7	20	3	90	47	253	1,323	
Crystal River city, Citrus County.....	1,401	1,248	103	6	24	1	6	13	42	1,213	
Crystal Springs CDP, Pasco County.....	492	467	2	2	1	0	15	5	29	456	
Cudjoe Key CDP, Monroe County.....	839	823	2	5	4	0	1	4	39	786	
Cutler Bay town, Miami-Dade County.....	13,338	10,497	1,853	24	276	8	304	376	6,788	4,363	
Cypress Gardens CDP, Polk County.....	3,689	3,436	131	12	56	1	26	27	170	3,303	
Cypress Lake CDP, Lee County.....	6,520	6,268	94	13	40	1	64	40	336	6,014	
Cypress Quarters CDP, Okeechobee County.....	405	132	247	3	5	0	15	3	33	116	
Dade City city, Pasco County.....	2,500	1,802	494	7	10	2	140	45	343	1,628	
Dade City North CDP, Pasco County.....	883	460	126	6	1	1	278	11	464	287	
Dania Beach city, Broward County.....	12,877	9,788	2,205	30	240	5	349	260	2,353	7,960	
Davenport city, Polk County.....	1,047	825	100	6	7	1	87	21	214	718	
Davie town, Broward County.....	34,315	28,546	2,450	91	1,345	17	1,049	817	8,388	21,769	
Day CDP, Lafayette County.....	44	44	0	0	0	0	0	0	0	44	
Daytona Beach city, Volusia County.....	27,314	17,901	8,093	98	454	13	379	376	1,300	17,121	
Daytona Beach Shores city, Volusia County.	2,428	2,332	16	4	41	4	9	22	44	2,298	
DeBary city, Volusia County.....	8,065	7,499	281	19	101	2	78	85	549	7,064	
Deerfield Beach city, Broward County.....	33,370	25,352	5,802	48	421	7	1,051	689	3,788	22,601	
De Funiak Springs city, Walton County.....	2,160	1,626	407	22	11	4	55	35	96	1,597	
DeLand city, Volusia County.....	10,746	8,527	1,621	26	151	3	263	155	949	7,936	
DeLand Southwest CDP, Volusia County.....	367	69	271	3	1	0	17	6	33	55	
De Leon Springs CDP, Volusia County.....	827	639	53	5	8	0	108	14	226	530	
Delray Beach city, Palm Beach County.....	27,193	21,118	4,906	48	404	9	387	321	1,910	19,704	
Deltona city, Volusia County.....	30,223	24,282	3,054	131	337	17	1,711	691	7,701	19,048	
Desoto Lakes CDP, Sarasota County.....	1,491	1,313	86	5	22	0	48	17	178	1,192	
Destin city, Okaloosa County.....	5,294	4,897	69	24	86	4	101	113	232	4,754	
Dickerson City CDP, Santa Rosa County....	58	56	2	0	0	0	0	0	3	53	
Dixonville CDP, Santa Rosa County.....	77	76	0	0	0	0	0	1	0	76	
Doctor Phillips CDP, Orange County.....	4,251	3,409	170	8	458	2	101	103	450	3,082	
Doral city, Miami-Dade County.....	15,244	13,485	414	18	579	3	425	320	12,143	2,152	
Dover CDP, Hillsborough County.....	897	673	18	3	2	2	170	29	454	425	
Duck Key CDP, Monroe County.....	260	250	4	0	1	0	1	4	13	240	
Dundee town, Polk County.....	1,364	915	303	5	20	0	89	32	202	811	
Dunedin city, Pinellas County.....	17,618	16,613	448	47	185	16	140	169	726	16,066	
Dunnellon city, Marion County.....	878	787	68	2	7	0	8	6	35	757	
Eagle Lake city, Polk County.....	779	655	54	7	14	0	34	15	80	613	
East Bronson CDP, Levy County.....	727	666	28	2	0	1	17	13	79	608	
East Lake CDP, Pinellas County.....	13,148	12,389	199	19	357	3	71	110	589	11,898	
East Lake-Orient Park CDP, Hillsborough County.....	8,622	4,182	3,658	43	238	6	292	203	1,240	3,415	
East Milton CDP, Santa Rosa County.....	2,987	2,681	155	41	12	5	10	83	45	2,651	
East Palatka CDP, Putnam County.....	466	333	112	4	2	0	8	7	21	321	
Eastpoint CDP, Franklin County.....	896	881	1	6	0	0	3	5	14	870	

Table 14.

Occupied Housing Units (Households) by Race and Hispanic or Latino Origin of Householder: 2010—Con.

[For information on confidentiality protection, nonsampling error, and definitions, see Selected Appendixes at <www.census.gov/prod/cen2010/cph-1-a.pdf>]

State County Place	Total occupied housing units	Race of householder							Two or More Races	House- holder Hispanic or Latino (of any race)	House- holder White alone, not Hispanic or Latino
		One race									
		White	Black or African American	American Indian and Alaska Native	Asian	Native Hawaiian and Other Pacific Islander	Some Other Race				
PLACE—Con.											
East Williston CDP, Levy County.....	262	51	209	0	0	0	0	2	9	45	
Eatonville town, Orange County.....	674	51	606	0	4	0	5	8	43	23	
Ebro town, Washington County.....	105	89	2	6	0	0	0	8	3	86	
Edgewater city, Volusia County.....	8,786	8,461	155	25	49	0	29	67	221	8,277	
Edgewood city, Orange County.....	983	830	87	1	32	0	18	15	103	748	
Eglin AFB CDP, Okaloosa County.....	869	720	70	6	18	3	19	33	92	660	
Egypt Lake-Leto CDP, Hillsborough County.....	13,800	10,557	1,614	46	438	5	735	405	7,226	4,670	
Elfers CDP, Pasco County.....	5,705	5,316	130	24	67	2	94	72	438	5,012	
Ellenton CDP, Manatee County.....	1,692	1,327	109	7	10	0	213	26	317	1,236	
El Portal village, Miami-Dade County.....	847	396	371	2	11	1	30	36	232	229	
Englewood CDP.....	7,823	7,685	24	16	30	1	25	42	116	7,596	
Charlotte County (part).....	2,803	2,764	5	3	9	1	10	11	36	2,739	
Sarasota County (part).....	5,020	4,921	19	13	21	0	15	31	80	4,857	
Ensley CDP, Escambia County.....	8,454	5,673	2,289	95	138	3	95	161	278	5,522	
Estero CDP, Lee County.....	11,266	10,906	96	17	97	3	86	61	438	10,574	
Esto town, Holmes County.....	134	127	2	2	2	0	0	1	5	122	
Eustis city, Lake County.....	7,513	6,020	1,129	27	67	1	163	106	592	5,646	
Everglades city, Collier County.....	178	170	2	4	0	0	1	1	8	163	
Fairview Shores CDP, Orange County.....	4,389	3,433	583	15	129	2	119	108	464	3,142	
Fanning Springs city.....	328	313	3	4	2	0	3	3	18	299	
Gilchrist County (part).....	121	118	1	2	0	0	0	0	3	115	
Levy County (part).....	207	195	2	2	2	0	3	3	15	184	
Feather Sound CDP, Pinellas County.....	1,785	1,594	59	5	92	0	8	27	84	1,525	
Fellsmere city, Indian River County.....	1,261	698	83	10	1	1	447	21	928	243	
Fernandina Beach city, Nassau County.....	5,176	4,480	529	21	37	3	51	55	185	4,359	
Ferndale CDP, Lake County.....	169	162	2	0	2	0	1	2	6	157	
Fern Park CDP, Seminole County.....	3,345	2,843	267	16	56	1	106	56	440	2,540	
Ferry Pass CDP, Escambia County.....	12,650	10,201	1,722	85	226	8	131	277	518	9,864	
Fidelis CDP, Santa Rosa County.....	52	46	0	4	0	0	0	2	1	45	
Fisher Island CDP, Miami-Dade County.....	63	59	1	0	2	0	0	1	8	51	
Fish Hawk CDP, Hillsborough County.....	4,272	3,831	198	8	132	2	50	51	399	3,503	
Five Points CDP, Columbia County.....	376	304	59	0	0	0	4	9	10	299	
Flagler Beach city.....	2,354	2,301	14	9	11	0	3	16	52	2,255	
Flagler County (part).....	2,320	2,267	14	9	11	0	3	16	52	2,221	
Volusia County (part).....	34	34	0	0	0	0	0	0	0	34	
Flagler Estates CDP, St. Johns County.....	1,115	1,015	61	10	4	0	15	10	53	978	
Fleming Island CDP, Clay County.....	9,821	8,697	515	37	316	7	105	144	502	8,346	
Floral City CDP, Citrus County.....	2,337	2,279	22	7	6	1	8	14	49	2,237	
Florida City city, Miami-Dade County.....	3,324	1,327	1,765	9	14	1	134	74	1,292	281	
Florida Ridge CDP, Indian River County.....	7,473	6,295	882	18	67	1	124	86	516	5,942	
Floridatown CDP, Santa Rosa County.....	98	93	0	2	0	0	1	2	0	93	
Forest City CDP, Seminole County.....	5,179	4,261	392	12	178	0	219	117	1,047	3,517	
Fort Denaud CDP, Hendry County.....	675	630	6	2	2	0	31	4	59	604	
Fort Green CDP, Hardee County.....	33	33	0	0	0	0	0	0	4	29	
Fort Green Springs CDP, Hardee County.....	80	73	1	1	0	0	5	0	10	68	
Fort Lauderdale city, Broward County.....	74,786	54,627	16,369	189	997	36	1,356	1,212	8,245	48,338	
Fort Meade city, Polk County.....	2,035	1,497	349	11	5	1	147	25	350	1,313	
Fort Myers city, Lee County.....	24,968	15,713	6,818	120	371	15	1,443	488	3,767	13,710	
Fort Myers Beach town, Lee County.....	3,444	3,382	8	7	13	1	12	21	68	3,331	
Fort Myers Shores CDP, Lee County.....	2,167	1,931	73	7	20	2	99	35	418	1,631	
Fort Pierce city, St. Lucie County.....	15,850	8,522	5,888	79	121	8	945	287	2,223	7,440	
Fort Pierce North CDP, St. Lucie County.....	2,273	624	1,522	8	2	2	82	33	174	556	
Fort Pierce South CDP, St. Lucie County.....	1,750	1,272	246	7	11	1	179	34	375	1,090	
Fort Walton Beach city, Okaloosa County.....	8,401	6,839	959	59	232	17	120	175	485	6,539	
Fort White town, Columbia County.....	207	144	54	1	1	0	4	3	9	139	
Fountainebleau CDP, Miami-Dade County.....	21,664	19,803	523	24	330	0	559	425	20,113	987	
Four Corners CDP.....	9,904	7,987	713	51	200	9	716	228	2,407	6,496	
Lake County (part).....	3,946	2,880	417	23	92	3	410	121	1,280	2,125	
Orange County (part).....	660	617	10	1	9	2	16	5	46	589	
Osceola County (part).....	1,940	1,564	116	10	53	0	156	41	479	1,264	
Polk County (part).....	3,358	2,926	170	17	46	4	134	61	602	2,518	
Franklin Park CDP, Broward County.....	287	2	281	0	1	0	1	2	2	2	
Freeport city, Walton County.....	702	636	18	15	5	0	11	17	36	615	
Frostproof city, Polk County.....	1,198	1,071	51	7	6	0	54	9	149	991	
Fruit Cove CDP, St. Johns County.....	9,896	9,154	315	22	222	3	70	110	434	8,816	
Fruitland Park city, Lake County.....	1,477	1,272	142	3	18	2	24	16	81	1,218	
Fruitville CDP, Sarasota County.....	5,626	5,309	115	9	76	0	70	47	346	5,060	
Fuller Heights CDP, Polk County.....	3,116	2,654	276	9	47	0	83	47	417	2,344	

Table 14.

Occupied Housing Units (Households) by Race and Hispanic or Latino Origin of Householder: 2010—Con.

[For information on confidentiality protection, nonsampling error, and definitions, see Selected Appendixes at <www.census.gov/prod/cen2010/cph-1-a.pdf>]

State County Place	Total occupied housing units	Race of householder							Two or More Races	House- holder Hispanic or Latino (of any race)	House- holder White alone, not Hispanic or Latino
		One race									
		White	Black or African American	American Indian and Alaska Native	Asian	Native Hawaiian and Other Pacific Islander	Some Other Race				
PLACE—Con.											
Fussels Corner CDP, Polk County.....	2,447	2,239	81	13	7	0	80	27	154	2,172	
Gainesville city, Alachua County.....	51,029	35,347	10,288	154	3,259	25	777	1,179	4,382	32,125	
Garcon Point CDP, Santa Rosa County.....	144	135	4	2	3	0	0	0	2	134	
Garden Grove CDP, Hernando County.....	298	289	2	1	1	0	3	2	10	283	
Gardner CDP, Hardee County.....	216	197	1	0	12	0	5	1	11	191	
Gateway CDP, Lee County.....	3,162	2,855	142	6	83	0	43	33	260	2,652	
Geneva CDP, Seminole County.....	1,034	966	17	4	22	0	6	19	36	939	
Gibson-ton CDP, Hillsborough County.....	4,783	3,702	554	23	76	5	319	104	1,006	3,083	
Gifford CDP, Indian River County.....	4,075	2,338	1,559	7	26	0	109	36	224	2,230	
Gladeview CDP, Miami-Dade County.....	3,672	584	2,857	4	7	0	135	85	821	32	
Glencoe CDP, Volusia County.....	1,066	1,041	8	1	2	0	5	9	18	1,029	
Glen Ridge town, Palm Beach County.....	84	80	1	1	0	0	2	0	16	66	
Glen St. Mary town, Baker County.....	178	170	6	1	0	0	0	1	2	169	
Glenvar Heights CDP, Miami-Dade County..	7,508	6,663	255	7	229	2	190	162	4,652	2,332	
Golden Beach town, Miami-Dade County....	287	280	5	0	2	0	0	0	75	206	
Golden Gate CDP, Collier County.....	7,090	4,994	1,032	51	51	0	725	237	3,627	2,367	
Golden Glades CDP, Miami-Dade County....	9,907	2,310	6,814	25	160	5	261	332	1,893	1,016	
Goldenrod CDP.....	5,209	4,152	482	19	140	3	281	132	944	3,580	
Orange County (part).....	2,948	2,161	371	10	106	1	201	98	648	1,792	
Seminole County (part).....	2,261	1,991	111	9	34	2	80	34	296	1,788	
Golf village, Palm Beach County.....	135	134	1	0	0	0	0	0	2	132	
Gonzalez CDP, Escambia County.....	4,910	4,235	478	55	56	2	12	72	100	4,160	
Goodland CDP, Collier County.....	146	145	0	1	0	0	0	0	1	144	
Gotha CDP, Orange County.....	593	475	48	1	47	0	11	11	56	432	
Goulding CDP, Escambia County.....	930	83	818	4	5	1	4	15	11	80	
Goulds CDP, Miami-Dade County.....	2,987	1,123	1,715	4	19	0	69	57	1,167	121	
Graceville city, Jackson County.....	851	608	218	4	1	1	8	11	25	595	
Grand Ridge town, Jackson County.....	362	333	16	7	0	0	0	6	4	330	
Grant-Valkaria town, Brevard County.....	1,587	1,472	61	9	13	0	12	20	58	1,431	
Greenacres city, Palm Beach County.....	14,384	10,757	1,948	68	344	11	893	363	4,169	7,828	
Greenbriar CDP, Pinellas County.....	1,148	1,095	20	2	19	0	7	5	60	1,041	
Green Cove Springs city, Clay County.....	2,469	1,937	430	11	20	1	41	29	123	1,869	
Greensboro town, Gadsden County.....	203	95	62	0	0	0	44	2	70	72	
Greenville town, Madison County.....	317	102	210	0	0	0	2	3	4	101	
Greenwood town, Jackson County.....	280	192	83	3	0	0	1	1	4	190	
Grenelefe CDP, Polk County.....	770	690	58	0	3	0	14	5	55	652	
Gretna city, Gadsden County.....	485	22	425	1	0	0	35	2	44	17	
Grove City CDP, Charlotte County.....	947	930	0	2	1	0	4	10	11	922	
Groveland city, Lake County.....	2,863	2,003	485	19	59	4	202	91	586	1,657	
Gulf Breeze city, Santa Rosa County.....	2,446	2,373	13	14	20	0	4	22	55	2,326	
Gulf Gate Estates CDP, Sarasota County....	5,694	5,435	75	13	48	1	60	62	289	5,234	
Gulfport city, Pinellas County.....	6,105	5,519	389	24	49	4	42	78	218	5,360	
Gulf Stream town, Palm Beach County.....	361	357	0	0	2	0	1	1	8	349	
Gun Club Estates CDP, Palm Beach County	244	203	18	1	3	0	18	1	136	90	
Haines City city, Polk County.....	6,874	4,074	1,824	33	93	1	720	129	1,996	2,941	
Hallandale Beach city, Broward County.....	18,301	14,688	2,542	34	216	3	429	389	5,033	10,459	
Hampton city, Bradford County.....	192	171	15	0	0	0	3	3	5	170	
Harbor Bluffs CDP, Pinellas County.....	1,218	1,186	7	0	16	1	1	7	28	1,160	
Harbour Heights CDP, Charlotte County.....	1,314	1,209	68	2	11	0	8	16	51	1,171	
Harlem CDP, Hendry County.....	881	14	859	0	0	1	5	2	14	9	
Harlem Heights CDP, Lee County.....	546	224	127	0	0	0	181	14	362	64	
Harold CDP, Santa Rosa County.....	317	304	3	3	0	0	0	7	3	301	
Hastings town, St. Johns County.....	231	118	103	3	0	0	2	5	11	111	
Havana town, Gadsden County.....	765	382	374	0	3	0	4	2	9	378	
Haverhill town, Palm Beach County.....	641	444	136	2	12	1	35	11	149	342	
Hawthorne city, Alachua County.....	561	312	240	1	1	0	2	5	8	308	
Heathrow CDP, Seminole County.....	2,425	2,080	111	3	174	1	25	31	180	1,936	
Heritage Pines CDP, Pasco County.....	1,191	1,178	10	1	0	0	1	1	24	1,156	
Hernando CDP, Citrus County.....	4,164	4,004	72	17	19	1	14	37	95	3,933	
Hernando Beach CDP, Hernando County....	1,062	1,045	2	6	3	0	3	3	35	1,016	
Hialeah city, Miami-Dade County.....	71,205	66,003	1,994	73	255	5	1,654	1,221	68,708	1,848	
Hialeah Gardens city, Miami-Dade County...	6,391	5,953	133	6	39	1	159	100	6,196	128	
Highland Beach town, Palm Beach County...	2,031	1,998	4	0	12	0	6	11	60	1,944	
Highland City CDP, Polk County.....	3,755	3,146	337	15	127	0	79	51	396	2,868	
Highland Park village, Polk County.....	103	98	2	0	0	0	1	2	4	96	
High Point CDP, Hernando County.....	1,870	1,826	11	5	7	1	7	13	48	1,788	
High Springs city, Alachua County.....	2,121	1,772	292	6	9	1	14	27	92	1,699	
Hillcrest Heights town, Polk County.....	97	93	3	1	0	0	0	0	3	90	
Hilliard town, Nassau County.....	1,120	1,007	93	6	4	0	3	7	13	998	

Table 14.

Occupied Housing Units (Households) by Race and Hispanic or Latino Origin of Householder: 2010—Con.

[For information on confidentiality protection, nonsampling error, and definitions, see Selected Appendixes at <www.census.gov/prod/cen2010/cph-1-a.pdf>]

State County Place	Total occupied housing units	Race of householder							Two or More Races	House- holder Hispanic or Latino (of any race)	House- holder White alone, not Hispanic or Latino
		One race									
		White	Black or African American	American Indian and Alaska Native	Asian	Native Hawaiian and Other Pacific Islander	Some Other Race				
PLACE—Con.											
Hill 'n Dale CDP, Hernando County.....	665	510	123	2	3	0	16	11	62	466	
Hillsboro Beach town, Broward County.....	1,132	1,107	3	1	7	0	6	8	53	1,062	
Hillsboro Pines CDP, Broward County.....	149	144	4	0	1	0	0	0	14	130	
Hobe Sound CDP, Martin County.....	5,381	4,990	281	11	24	1	40	34	189	4,844	
Holden Heights CDP, Orange County.....	1,401	960	331	7	36	0	40	27	206	818	
Holiday CDP, Pasco County.....	9,895	9,167	301	48	96	2	146	135	652	8,724	
Holley CDP, Santa Rosa County.....	615	574	11	6	1	1	4	18	13	566	
Holly Hill city, Volusia County.....	5,435	4,563	647	30	45	1	72	77	240	4,421	
Hollywood city, Broward County.....	58,438	44,996	8,467	213	1,111	34	2,080	1,537	15,990	32,474	
Holmes Beach city, Manatee County.....	2,023	1,994	3	5	9	0	6	6	46	1,955	
Homeland CDP, Polk County.....	130	129	0	1	0	0	0	0	6	124	
Homestead city, Miami-Dade County.....	18,996	12,981	3,952	70	229	21	1,122	621	10,805	4,080	
Homestead Base CDP, Miami-Dade County.....	48	22	25	1	0	0	0	0	22	4	
Homosassa CDP, Citrus County.....	1,256	1,235	2	5	6	1	0	7	10	1,226	
Homosassa Springs CDP, Citrus County.....	5,978	5,782	42	37	28	2	17	70	154	5,659	
Horizon West CDP, Orange County.....	5,086	4,108	324	22	354	4	154	120	836	3,490	
Horseshoe Beach town, Dixie County.....	86	86	0	0	0	0	0	0	1	85	
Hosford CDP, Liberty County.....	263	257	1	0	1	0	1	3	4	254	
Howey-in-the-Hills town, Lake County.....	482	472	4	0	1	0	2	3	16	458	
Hudson CDP, Pasco County.....	5,816	5,624	34	22	51	2	30	53	217	5,448	
Hunters Creek CDP, Orange County.....	5,529	4,140	461	19	322	9	421	157	1,781	2,911	
Hutchinson Island South CDP, St. Lucie County.....	3,145	3,112	5	3	13	0	1	11	59	3,056	
Hypoluxo town, Palm Beach County.....	1,410	1,288	74	0	20	0	11	17	72	1,234	
Immokalee CDP, Collier County.....	5,795	2,306	1,340	63	10	6	1,806	264	3,947	386	
Indianalantic town, Brevard County.....	1,291	1,239	4	2	20	0	5	21	51	1,202	
Indian Creek village, Miami-Dade County.....	26	26	0	0	0	0	0	0	6	20	
Indian Harbour Beach city, Brevard County.....	3,848	3,687	37	9	52	3	16	44	135	3,577	
Indian River Estates CDP, St. Lucie County.....	2,686	2,554	53	10	16	1	20	32	106	2,477	
Indian River Shores town, Indian River County.....	2,145	2,125	5	1	8	0	2	4	19	2,107	
Indian Rocks Beach city, Pinellas County.....	2,189	2,129	13	6	10	0	10	21	101	2,042	
Indian Shores town, Pinellas County.....	810	787	2	0	9	1	7	4	51	742	
Indiantown CDP, Martin County.....	1,605	952	272	31	3	3	308	36	690	639	
Inglis town, Levy County.....	620	596	2	3	5	0	2	12	17	586	
Interlachen town, Putnam County.....	565	463	38	4	2	0	46	12	119	399	
Inverness city, Citrus County.....	3,313	3,054	135	10	41	2	33	38	167	2,932	
Inverness Highlands North CDP, Citrus County.....	962	892	40	2	9	0	7	12	44	858	
Inverness Highlands South CDP, Citrus County.....	2,840	2,724	38	13	19	0	24	22	140	2,620	
Inwood CDP, Polk County.....	2,361	1,606	582	17	14	3	97	42	252	1,480	
Iona CDP, Lee County.....	8,274	8,001	68	15	51	3	71	65	282	7,817	
Islamorada, Village of Islands village, Monroe County.....	2,882	2,813	9	13	7	2	13	25	210	2,620	
Islandia city, Miami-Dade County.....	3	3	0	0	0	0	0	0	2	1	
Island Walk CDP, Collier County.....	1,538	1,500	12	3	12	0	5	6	59	1,449	
Istachatta CDP, Hernando County.....	52	51	0	0	1	0	0	0	1	50	
Ives Estates CDP, Miami-Dade County.....	7,355	3,280	3,441	18	213	1	183	219	1,895	1,789	
Jacksonville city, Duval County.....	323,106	205,801	93,271	1,336	11,235	262	5,337	5,864	19,965	193,815	
Jacksonville Beach city, Duval County.....	10,040	9,355	305	24	162	4	70	120	348	9,093	
Jacob City city, Jackson County.....	96	6	88	0	0	0	0	2	0	6	
Jan Phyl Village CDP, Polk County.....	1,873	1,456	302	10	21	1	55	28	200	1,328	
Jasmine Estates CDP, Pasco County.....	7,799	7,117	239	33	70	3	212	125	818	6,581	
Jasper city, Hamilton County.....	664	382	263	2	4	0	5	8	13	375	
Jay town, Santa Rosa County.....	216	206	1	4	3	0	0	2	1	205	
Jennings town, Hamilton County.....	260	128	88	4	1	0	34	5	74	94	
Jensen Beach CDP, Martin County.....	5,525	5,309	105	9	26	1	26	49	171	5,170	
June Park CDP, Brevard County.....	1,683	1,601	19	8	16	0	10	29	58	1,557	
Juno Beach town, Palm Beach County.....	1,879	1,835	11	1	17	1	3	11	53	1,786	
Juno Ridge CDP, Palm Beach County.....	366	334	11	1	4	1	11	4	43	305	
Jupiter town, Palm Beach County.....	23,920	22,536	294	62	364	4	420	240	1,762	21,317	
Jupiter Farms CDP, Palm Beach County.....	4,223	4,056	50	9	32	2	36	38	268	3,838	
Jupiter Inlet Colony town, Palm Beach County.....	181	176	0	0	1	0	0	4	1	175	
Jupiter Island town, Martin County.....	429	417	1	1	6	0	4	0	23	399	
Kathleen CDP, Polk County.....	2,139	1,983	38	13	8	0	63	34	201	1,865	
Kendale Lakes CDP, Miami-Dade County.....	18,279	16,850	423	11	246	2	409	338	15,798	1,920	
Kendall CDP, Miami-Dade County.....	29,138	25,892	1,291	35	794	9	561	556	17,420	9,539	
Kendall West CDP, Miami-Dade County.....	11,537	10,317	403	21	156	3	376	261	10,321	773	
Kenneth City town, Pinellas County.....	2,007	1,740	104	3	90	4	41	25	182	1,613	

Table 14.

Occupied Housing Units (Households) by Race and Hispanic or Latino Origin of Householder: 2010—Con.

[For information on confidentiality protection, nonsampling error, and definitions, see Selected Appendixes at <www.census.gov/prod/cen2010/cph-1-a.pdf>]

State County Place	Total occupied housing units	Race of householder							Two or More Races	House- holder Hispanic or Latino (of any race)	House- holder White alone, not Hispanic or Latino
		One race									
		White	Black or African American	American Indian and Alaska Native	Asian	Native Hawaiian and Other Pacific Islander	Some Other Race				
PLACE—Con.											
Kensington Park CDP, Sarasota County.....	1,531	1,341	94	7	22	0	50	17	258	1,148	
Kenwood Estates CDP, Palm Beach County.....	397	272	40	4	12	0	58	11	213	132	
Key Biscayne village, Miami-Dade County....	4,704	4,564	13	5	47	0	36	39	2,679	1,943	
Key Colony Beach city, Monroe County.....	432	427	2	0	1	0	0	2	11	416	
Key Largo CDP, Monroe County.....	4,706	4,437	99	16	26	7	49	72	834	3,666	
Keystone CDP, Hillsborough County.....	8,310	7,383	334	16	381	6	76	114	736	6,760	
Keystone Heights city, Clay County.....	535	520	2	2	4	0	1	6	13	509	
Key Vista CDP, Pasco County.....	641	590	9	2	25	0	7	8	33	565	
Key West city, Monroe County.....	10,929	9,514	877	42	133	11	195	157	1,889	7,934	
Kissimmee city, Osceola County.....	20,726	14,196	2,492	115	640	19	2,441	823	11,172	6,586	
LaBelle city, Hendry County.....	1,553	1,195	99	5	5	1	225	23	501	939	
Lacoochee CDP, Pasco County.....	530	364	116	7	0	1	34	8	153	254	
La Crosse town, Alachua County.....	130	100	26	0	0	0	0	4	14	87	
Lady Lake town, Lake County.....	7,221	6,797	245	17	56	4	60	42	204	6,662	
Laguna Beach CDP, Bay County.....	1,816	1,691	21	25	10	0	23	46	61	1,655	
Lake Alfred city, Polk County.....	1,880	1,441	285	9	28	0	91	26	205	1,338	
Lake Belvedere Estates CDP, Palm Beach County.....	979	513	331	2	41	1	54	37	274	318	
Lake Buena Vista city, Orange County.....	5	5	0	0	0	0	0	0	0	5	
Lake Butler CDP, Orange County.....	5,085	4,149	353	10	424	1	66	82	478	3,762	
Lake Butler city, Union County.....	747	530	199	4	6	0	5	3	25	513	
Lake City city, Columbia County.....	4,666	2,783	1,670	23	66	0	42	82	203	2,659	
Lake Clarke Shores town, Palm Beach County.....	1,392	1,294	32	1	15	0	34	16	275	1,073	
Lake Hamilton town, Polk County.....	467	312	113	3	2	0	24	13	37	302	
Lake Harbor CDP, Palm Beach County.....	22	16	3	0	0	0	3	0	4	15	
Lake Hart CDP, Orange County.....	218	209	1	0	5	0	1	2	14	196	
Lake Helen city, Volusia County.....	1,128	1,002	94	3	3	0	6	20	35	977	
Lake Kathryn CDP, Lake County.....	356	343	0	1	1	0	4	7	14	334	
Lakeland city, Polk County.....	40,758	31,092	7,210	125	606	26	1,009	690	3,840	28,673	
Lakeland Highlands CDP, Polk County.....	4,212	3,939	115	9	80	1	24	44	243	3,732	
Lake Lindsey CDP, Hernando County.....	34	34	0	0	0	0	0	0	1	33	
Lake Lorraine CDP, Okaloosa County.....	2,962	2,461	245	16	96	9	48	87	168	2,365	
Lake Mack-Forest Hills CDP, Lake County...	405	393	0	2	1	0	6	3	11	388	
Lake Magdalene CDP, Hillsborough County.....	12,194	10,415	918	32	260	4	334	231	2,118	8,780	
Lake Mary city, Seminole County.....	5,329	4,677	253	16	235	3	71	74	438	4,342	
Lake Mary Jane CDP, Orange County.....	571	538	15	1	9	0	2	6	44	501	
Lake Mystic CDP, Liberty County.....	194	182	4	7	0	0	0	1	3	179	
Lake Panasoffkee CDP, Sumter County.....	1,608	1,550	23	7	8	0	8	12	22	1,536	
Lake Park town, Palm Beach County.....	3,144	1,587	1,369	7	66	1	54	60	206	1,467	
Lake Placid town, Highlands County.....	841	662	49	3	8	0	104	15	263	513	
Lake Sarasota CDP, Sarasota County.....	1,703	1,602	30	2	20	2	23	24	116	1,515	
Lakeside CDP, Clay County.....	11,332	9,564	1,026	59	289	14	153	227	707	9,104	
Lake Wales city, Polk County.....	5,790	4,023	1,476	23	38	5	145	80	586	3,640	
Lakewood Gardens CDP, Palm Beach County.....	373	278	34	1	0	0	51	9	181	164	
Lakewood Park CDP, St. Lucie County.....	4,867	4,383	339	13	42	2	37	51	217	4,215	
Lake Worth city, Palm Beach County.....	12,958	9,249	2,023	369	118	7	752	440	3,590	7,094	
Lamont CDP, Jefferson County.....	72	30	41	0	0	0	0	1	1	29	
Land O' Lakes CDP, Pasco County.....	11,777	10,546	537	37	273	8	203	173	1,380	9,460	
Lantana town, Palm Beach County.....	4,210	3,364	591	12	53	5	110	75	553	2,961	
Largo city, Pinellas County.....	38,022	34,190	1,788	119	749	34	617	525	2,299	32,706	
Lauderdale-by-the-Sea town, Broward County.....	3,595	3,494	38	4	23	0	13	23	252	3,261	
Lauderdale Lakes city, Broward County.....	11,891	2,587	8,710	30	145	4	141	274	750	2,156	
Lauderhill city, Broward County.....	24,826	6,153	17,327	47	370	8	351	570	1,818	4,963	
Laurel CDP, Sarasota County.....	4,160	3,978	84	10	28	2	12	46	67	3,931	
Laurel Hill city, Okaloosa County.....	223	186	33	0	1	0	0	3	1	186	
Lawtey city, Bradford County.....	293	185	98	3	1	1	2	3	5	183	
Layton city, Monroe County.....	97	91	2	1	3	0	0	0	6	85	
Lazy Lake village, Broward County.....	11	11	0	0	0	0	0	0	2	9	
Lealman CDP, Pinellas County.....	8,906	7,480	579	47	503	5	152	140	634	7,070	
Lecanto CDP, Citrus County.....	2,184	2,104	24	6	18	0	6	26	51	2,066	
Lee town, Madison County.....	132	110	9	1	1	0	8	3	10	108	
Leesburg city, Lake County.....	8,485	6,018	1,992	31	117	10	178	139	489	5,769	
Lehigh Acres CDP, Lee County.....	29,207	21,214	4,995	122	336	17	1,857	666	8,106	15,596	
Leisure City CDP, Miami-Dade County.....	6,220	4,541	1,115	18	58	0	316	172	4,436	684	
Lely CDP, Collier County.....	1,746	1,670	35	3	10	0	15	13	77	1,614	

Table 14.

Occupied Housing Units (Households) by Race and Hispanic or Latino Origin of Householder: 2010—Con.

[For information on confidentiality protection, nonsampling error, and definitions, see Selected Appendixes at <www.census.gov/prod/cen2010/cph-1-a.pdf>]

State County Place	Total occupied housing units	Race of householder							Two or More Races	House- holder Hispanic or Latino (of any race)	House- holder White alone, not Hispanic or Latino
		One race									
		White	Black or African American	American Indian and Alaska Native	Asian	Native Hawaiian and Other Pacific Islander	Some Other Race				
PLACE—Con.											
Lely Resort CDP, Collier County.....	1,985	1,694	173	4	13	0	79	22	295	1,494	
Lemon Grove CDP, Hardee County.....	226	212	1	1	4	0	5	3	24	193	
Lighthouse Point city, Broward County.....	4,905	4,677	66	15	54	2	30	61	294	4,430	
Limestone CDP, Hardee County.....	51	34	11	1	1	0	3	1	3	34	
Limestone Creek CDP, Palm Beach County.....	286	79	173	2	5	0	22	5	45	62	
Lisbon CDP, Lake County.....	106	102	0	2	0	0	0	2	3	100	
Live Oak city, Suwannee County.....	2,491	1,461	867	9	20	2	101	31	253	1,333	
Lloyd CDP, Jefferson County.....	85	38	43	1	0	0	0	3	2	36	
Lochmoor Waterway Estates CDP, Lee County.....	1,853	1,773	27	5	16	1	16	15	86	1,711	
Lockhart CDP, Orange County.....	4,947	3,418	1,020	28	145	1	220	115	904	2,836	
Longboat Key town.....	3,883	3,838	6	3	23	0	2	11	35	3,804	
Manatee County (part).....	1,348	1,328	3	2	11	0	2	2	15	2,314	
Sarasota County (part).....	2,535	2,510	3	1	12	0	0	9	20	2,490	
Longwood city, Seminole County.....	5,244	4,628	252	22	149	1	109	83	623	4,166	
Loughman CDP, Polk County.....	1,005	821	91	9	19	2	46	17	215	668	
Lower Grand Lagoon CDP, Bay County.....	1,931	1,815	30	22	11	0	11	42	98	1,739	
Loxahatchee Groves town, Palm Beach County.....	1,105	1,008	27	10	14	1	29	16	145	904	
Lutz CDP, Hillsborough County.....	7,250	6,585	305	26	144	4	85	101	725	5,989	
Lynn Haven city, Bay County.....	7,533	6,431	752	41	129	7	48	125	222	6,282	
Maccleenny city, Baker County.....	2,143	1,763	308	15	11	1	9	36	39	1,737	
McGregor CDP, Lee County.....	3,540	3,390	40	6	47	2	28	27	151	3,273	
McIntosh town, Marion County.....	221	213	3	0	2	0	2	1	5	210	
Madeira Beach city, Pinellas County.....	2,302	2,220	19	9	16	0	6	32	83	2,148	
Madison city, Madison County.....	1,126	391	709	7	7	0	3	9	12	387	
Maitland city, Orange County.....	6,914	5,692	725	9	221	2	143	122	631	5,262	
Malabar town, Brevard County.....	1,124	1,054	40	4	10	0	4	12	26	1,036	
Malone town, Jackson County.....	276	185	77	1	2	0	8	3	12	183	
Manalapan town, Palm Beach County.....	191	181	7	0	1	0	1	1	3	179	
Manasota Key CDP, Charlotte County.....	732	720	0	3	1	0	2	6	7	716	
Manatee Road CDP, Levy County.....	971	933	11	6	2	0	10	9	18	927	
Mango CDP, Hillsborough County.....	4,130	3,071	628	33	57	5	239	97	791	2,596	
Mangonia Park town, Palm Beach County....	649	69	553	3	1	1	13	9	38	55	
Marathon city, Monroe County.....	3,718	3,439	141	13	25	2	40	58	742	2,765	
Marco Island city, Collier County.....	8,203	7,988	27	5	70	2	65	46	361	7,694	
Margate city, Broward County.....	21,483	15,115	4,340	58	680	13	747	530	3,959	12,142	
Marianna city, Jackson County.....	2,470	1,415	976	9	19	3	13	35	44	1,392	
Marineland town.....	6	6	0	0	0	0	0	0	0	6	
Flagler County (part).....	6	6	0	0	0	0	0	0	0	6	
St. Johns County (part).....	0	0	0	0	0	0	0	0	0	0	
Mary Esther city, Okaloosa County.....	1,616	1,370	106	6	67	3	21	43	82	1,319	
Masaryktown CDP, Hernando County.....	425	404	4	4	3	0	9	1	39	376	
Mascotte city, Lake County.....	1,495	975	177	11	25	2	263	42	577	692	
Matlacha CDP, Lee County.....	404	402	0	0	2	0	0	0	4	398	
Matlacha Isles-Matlacha Shores CDP, Lee County.....	122	121	0	0	1	0	0	0	4	117	
Mayo town, Lafayette County.....	423	289	95	0	2	0	28	9	44	276	
Meadow Oaks CDP, Pasco County.....	1,083	1,046	14	1	9	0	5	8	46	1,007	
Meadow Woods CDP, Orange County.....	7,759	4,902	1,038	27	323	15	1,127	327	5,021	1,426	
Medley town, Miami-Dade County.....	333	312	4	1	0	0	8	8	303	28	
Medulla CDP, Polk County.....	3,324	2,706	427	14	43	2	80	52	335	2,480	
Melbourne city, Brevard County.....	34,040	28,855	3,084	106	817	18	510	650	2,347	27,252	
Melbourne Beach town, Brevard County.....	1,344	1,321	5	1	7	0	3	7	34	1,291	
Melbourne Village town, Brevard County.....	301	295	1	2	2	0	1	0	4	292	
Memphis CDP, Manatee County.....	2,676	1,380	995	16	8	4	243	30	454	1,201	
Merritt Island CDP, Brevard County.....	14,754	13,449	667	62	245	6	112	213	668	12,941	
Mexico Beach city, Bay County.....	563	532	9	3	2	0	3	14	13	524	
Miami city, Miami-Dade County.....	158,317	118,240	27,858	402	1,800	33	5,762	4,222	109,395	22,630	
Miami Beach city, Miami-Dade County.....	47,168	41,416	2,167	118	807	20	1,472	1,168	23,925	20,217	
Miami Gardens city, Miami-Dade County.....	32,219	6,022	24,508	66	202	8	676	737	6,892	1,068	
Miami Lakes town, Miami-Dade County.....	10,253	9,356	399	13	146	1	169	169	8,019	1,710	
Miami Shores village, Miami-Dade County....	3,627	2,778	620	10	82	1	73	63	1,030	1,878	
Miami Springs city, Miami-Dade County.....	5,062	4,747	92	7	56	0	87	73	3,385	1,556	
Micanopy town, Alachua County.....	277	205	65	1	0	0	0	6	2	203	
Mico CDP, Brevard County.....	5,055	4,962	16	21	10	0	9	37	60	4,922	
Middleburg CDP, Clay County.....	4,518	4,241	140	32	18	1	32	54	144	4,146	
Midway city, Gadsden County.....	1,075	131	910	3	9	0	15	7	29	118	
Midway CDP (Santa Rosa County), Santa Rosa County.....	6,519	6,105	127	39	92	5	46	105	232	5,944	

Table 14.

Occupied Housing Units (Households) by Race and Hispanic or Latino Origin of Householder: 2010—Con.

[For information on confidentiality protection, nonsampling error, and definitions, see Selected Appendixes at <www.census.gov/prod/cen2010/cph-1-a.pdf>]

State County Place	Total occupied housing units	Race of householder							Two or More Races	House- holder Hispanic or Latino (of any race)	House- holder White alone, not Hispanic or Latino
		One race									
		White	Black or African American	American Indian and Alaska Native	Asian	Native Hawaiian and Other Pacific Islander	Some Other Race				
PLACE—Con.											
Midway CDP (Seminole County), Seminole County.....	618	61	535	1	5	0	6	10	29	44	
Milton city, Santa Rosa County.....	3,516	2,844	462	30	65	7	26	82	120	2,770	
Mims CDP, Brevard County.....	2,884	2,502	317	12	7	0	14	32	66	2,455	
Minneola city, Lake County.....	3,214	2,567	338	21	68	1	132	87	521	2,221	
Miramar city, Broward County.....	37,420	15,894	16,961	68	1,843	20	1,376	1,258	13,294	5,154	
Miramar Beach CDP, Walton County.....	3,002	2,867	35	9	35	1	24	31	96	2,791	
Molino CDP, Escambia County.....	458	349	94	7	2	0	1	5	5	347	
Monticello city, Jefferson County.....	1,027	507	507	0	4	0	4	5	13	500	
Montura CDP, Hendry County.....	1,020	816	20	22	3	1	132	26	674	309	
Montverde town, Lake County.....	549	508	14	2	6	0	7	12	45	474	
Moon Lake CDP, Pasco County.....	1,887	1,810	10	14	7	0	13	33	85	1,747	
Moore Haven city, Glades County.....	613	403	152	0	2	0	50	6	154	306	
Morriston CDP, Levy County.....	59	51	1	0	0	0	7	0	13	45	
Mount Carmel CDP, Santa Rosa County.....	93	89	0	3	0	0	0	1	0	89	
Mount Dora city, Lake County.....	5,585	4,649	670	20	70	4	100	72	464	4,328	
Mount Plymouth CDP, Lake County.....	1,544	1,410	66	12	8	0	31	17	104	1,353	
Mulat CDP, Santa Rosa County.....	105	99	0	0	2	0	1	3	4	97	
Mulberry city, Polk County.....	1,569	1,315	206	4	6	0	28	10	106	1,245	
Munson CDP, Santa Rosa County.....	140	132	3	1	0	0	1	3	1	132	
Myrtle Grove CDP, Escambia County.....	5,971	4,386	1,008	40	272	7	90	168	261	4,254	
Naples city, Collier County.....	10,231	9,783	261	9	56	2	50	70	378	9,482	
Naples Manor CDP, Collier County.....	1,268	759	255	9	5	1	196	43	850	164	
Naples Park CDP, Collier County.....	2,584	2,382	32	4	29	4	94	39	412	2,078	
Naranja CDP, Miami-Dade County.....	2,518	1,232	1,036	9	58	1	123	59	1,277	189	
Nassau Village-Ratliff CDP, Nassau County.....	1,940	1,867	22	12	14	0	5	20	40	1,835	
Navarre CDP, Santa Rosa County.....	11,532	10,012	748	68	252	25	151	276	614	9,619	
Navarre Beach CDP, Santa Rosa County.....	346	331	2	1	7	0	1	4	12	321	
Neptune Beach city, Duval County.....	3,192	3,045	32	11	29	1	18	56	99	2,973	
Newberry city, Alachua County.....	1,884	1,570	245	6	20	0	21	22	103	1,498	
New Port Richey city, Pasco County.....	6,930	6,395	157	32	65	1	158	122	540	6,060	
New Port Richey East CDP, Pasco County.....	4,565	4,305	84	13	56	1	61	45	324	4,073	
New Smyrna Beach city, Volusia County.....	11,074	10,344	503	27	75	0	29	96	207	10,191	
Niceville city, Okaloosa County.....	5,241	4,705	239	29	111	5	28	124	181	4,572	
Nobleton CDP, Hernando County.....	116	111	2	1	0	0	0	2	3	109	
Nocatee CDP, St. Johns County.....	1,516	1,360	66	2	48	2	14	24	91	1,287	
Nokomis CDP, Sarasota County.....	1,510	1,462	13	7	13	0	8	7	41	1,435	
Noma town, Holmes County.....	86	68	18	0	0	0	0	0	0	68	
North Bay Village city, Miami-Dade County.....	3,364	2,821	216	5	114	1	119	88	1,837	1,179	
North Brooksville CDP, Hernando County.....	1,394	1,301	65	6	3	0	4	15	48	1,260	
Northdale CDP, Hillsborough County.....	8,546	7,278	585	20	321	5	181	156	1,622	5,917	
North DeLand CDP, Volusia County.....	568	527	14	4	5	0	9	9	52	483	
North Fort Myers CDP, Lee County.....	19,821	19,153	196	57	78	6	200	131	793	18,617	
North Key Largo CDP, Monroe County.....	557	547	2	0	4	0	4	0	23	528	
North Lauderdale city, Broward County.....	12,977	4,909	6,512	35	378	11	683	449	2,887	2,960	
North Miami city, Miami-Dade County.....	19,275	7,756	9,848	59	347	7	611	647	5,617	3,506	
North Miami Beach city, Miami-Dade County.....	14,412	7,802	5,088	42	471	9	493	507	5,361	3,483	
North Palm Beach village, Palm Beach County.....	6,093	5,816	120	3	76	0	33	45	303	5,568	
North Port city, Sarasota County.....	22,431	20,366	1,293	49	198	11	276	238	1,435	19,329	
North Redington Beach town, Pinellas County.....	745	730	3	2	5	0	2	3	19	714	
North River Shores CDP, Martin County.....	1,477	1,436	6	6	12	0	9	8	39	1,406	
North Sarasota CDP, Sarasota County.....	2,798	1,896	741	10	21	1	88	41	335	1,681	
North Weeki Wachee CDP, Hernando County.....	3,747	3,565	78	15	26	2	31	30	201	3,407	
Oak Hill city, Volusia County.....	797	692	85	5	2	0	3	10	11	684	
Oakland town, Orange County.....	846	601	161	5	35	2	22	20	74	546	
Oakland Park city, Broward County.....	17,499	12,307	3,646	47	287	13	716	483	3,409	9,873	
Oakleaf Plantation CDP, Clay County.....	6,255	3,942	1,529	17	424	8	181	154	682	3,533	
Oak Ridge CDP, Orange County.....	7,379	3,164	2,775	40	299	20	755	326	3,125	1,205	
Ocala city, Marion County.....	23,103	17,457	4,180	75	478	7	529	377	2,164	16,042	
Ocean Breeze Park town, Martin County.....	267	263	1	1	0	1	0	1	4	259	
Ocean City CDP, Okaloosa County.....	2,394	1,946	206	26	75	5	64	72	177	1,860	
Ocean Ridge town, Palm Beach County.....	952	942	0	0	4	0	2	4	26	919	
Ocoee city, Orange County.....	11,792	8,442	1,909	41	563	6	555	276	1,918	7,205	
Odessa CDP, Pasco County.....	2,636	2,362	105	12	84	3	33	37	313	2,098	
Ojus CDP, Miami-Dade County.....	7,121	5,794	745	8	130	1	241	202	3,087	3,151	
Okahumpka CDP, Lake County.....	104	91	3	0	0	0	7	3	10	89	
Okeechobee city, Okeechobee County.....	1,953	1,578	156	18	19	0	155	27	346	1,404	

Table 14.

Occupied Housing Units (Households) by Race and Hispanic or Latino Origin of Householder: 2010—Con.

[For information on confidentiality protection, nonsampling error, and definitions, see Selected Appendixes at <www.census.gov/prod/cen2010/cph-1-a.pdf>]

State County Place	Total occupied housing units	Race of householder							Two or More Races	House- holder Hispanic or Latino (of any race)	House- holder White alone, not Hispanic or Latino
		One race									
		White	Black or African American	American Indian and Alaska Native	Asian	Native Hawaiian and Other Pacific Islander	Some Other Race				
PLACE—Con.											
Oldsmar city, Pinellas County.....	5,339	4,686	246	12	243	5	82	65	461	4,325	
Olga CDP, Lee County.....	746	677	28	4	15	0	15	7	66	629	
Olympia Heights CDP, Miami-Dade County..	4,130	3,969	45	5	26	2	50	33	3,419	674	
Ona CDP, Hardee County.....	100	70	12	1	0	0	15	2	28	57	
Opa-locka city, Miami-Dade County.....	5,086	1,385	3,418	12	8	6	163	94	1,736	92	
Orange City city, Volusia County.....	4,909	4,366	270	22	54	1	124	72	647	3,903	
Orange Park town, Clay County.....	3,464	2,780	455	12	86	3	63	65	227	2,646	
Orangetree CDP, Collier County.....	1,386	1,225	85	6	31	0	27	12	251	1,011	
Orchid town, Indian River County.....	215	213	0	0	1	0	0	1	2	211	
Oriole Beach CDP, Santa Rosa County.....	554	533	6	2	1	0	1	11	25	511	
Orlando city, Orange County.....	102,521	64,997	24,994	345	3,409	71	5,970	2,735	22,448	50,380	
Orlovista CDP, Orange County.....	2,107	901	758	21	127	2	174	124	390	711	
Ormond Beach city, Volusia County.....	17,062	16,069	479	29	261	6	77	141	541	15,631	
Ormond-by-the-Sea CDP, Volusia County....	3,798	3,723	22	8	18	0	10	17	86	3,649	
Osprey CDP, Sarasota County.....	2,799	2,722	16	4	33	0	4	20	55	2,670	
Otter Creek town, Levy County.....	55	52	2	0	0	0	0	1	1	51	
Oviedo city, Seminole County.....	11,125	9,341	952	21	362	3	254	192	1,550	8,140	
Pace CDP, Santa Rosa County.....	7,365	6,924	128	73	74	10	43	113	204	6,778	
Page Park CDP, Lee County.....	244	193	21	3	1	0	24	2	51	163	
Pahokee city, Palm Beach County.....	1,684	492	983	7	8	1	149	44	478	207	
Paisley CDP, Lake County.....	341	330	0	4	0	0	5	2	7	329	
Palatka city, Putnam County.....	3,972	2,095	1,748	18	22	1	49	39	161	1,999	
Palm Bay city, Brevard County.....	39,482	30,404	6,439	166	587	18	1,019	849	4,536	27,404	
Palm Beach town, Palm Beach County.....	4,799	4,721	16	0	32	0	11	19	138	4,598	
Palm Beach Gardens city, Palm Beach County.....	22,804	21,093	741	27	501	9	215	218	1,460	19,901	
Palm Beach Shores town, Palm Beach County.....	680	664	8	2	1	0	4	1	14	655	
Palm City CDP, Martin County.....	9,765	9,466	85	12	104	2	35	61	362	9,159	
Palm Coast city, Flagler County.....	29,805	24,701	3,545	76	611	18	431	423	2,370	22,979	
Palmetto city, Manatee County.....	4,891	3,959	448	19	26	1	384	54	789	3,590	
Palmetto Bay village, Miami-Dade County....	7,923	6,816	501	7	336	5	129	129	2,662	4,361	
Palmetto Estates CDP, Miami-Dade County..	3,994	1,863	1,728	5	157	1	104	136	1,531	572	
Palm Harbor CDP, Pinellas County.....	26,176	25,001	434	54	299	7	147	234	1,133	24,091	
Palmona Park CDP, Lee County.....	477	424	11	3	4	0	19	16	65	388	
Palm River-Clair Mel CDP, Hillsborough County.....	7,045	4,114	2,066	34	138	5	523	165	2,467	2,409	
Palm Shores town, Brevard County.....	397	358	18	0	7	1	4	9	18	347	
Palm Springs village, Palm Beach County....	7,336	5,688	767	27	110	6	507	231	3,123	3,318	
Palm Springs North CDP, Miami-Dade County.....	1,572	1,506	15	2	7	0	24	18	1,181	372	
Palm Valley CDP, St. Johns County.....	8,589	8,239	104	17	112	4	39	74	266	8,024	
Panacea CDP, Wakulla County.....	343	332	2	1	0	0	1	7	4	330	
Panama City city, Bay County.....	14,792	11,252	2,864	93	192	13	123	255	501	10,935	
Panama City Beach city, Bay County.....	5,417	4,983	123	33	98	4	73	103	214	4,851	
Paradise Heights CDP, Orange County.....	405	312	28	2	5	0	51	7	99	266	
Parker city, Bay County.....	1,861	1,528	207	15	37	0	22	52	89	1,478	
Parkland city, Broward County.....	7,676	6,669	444	10	378	1	79	95	815	5,962	
Pasadena Hills CDP, Pasco County.....	3,119	2,872	116	14	39	0	40	38	230	2,704	
Patrick AFB CDP, Brevard County.....	347	274	46	3	4	1	8	11	58	231	
Paxton town, Walton County.....	259	240	8	5	2	1	0	3	3	238	
Pea Ridge CDP, Santa Rosa County.....	1,319	1,193	43	15	24	1	13	30	43	1,170	
Pebble Creek CDP, Hillsborough County.....	2,669	1,917	323	2	281	2	68	76	402	1,621	
Pelican Bay CDP, Collier County.....	3,611	3,577	4	1	24	0	0	5	27	3,550	
Pembroke Park town, Broward County.....	2,488	1,128	1,201	8	30	1	53	67	427	814	
Pembroke Pines city, Broward County.....	56,873	40,217	10,538	125	2,372	24	2,118	1,479	21,229	22,371	
Penney Farms town, Clay County.....	408	384	17	0	3	0	1	3	4	382	
Pensacola city, Escambia County.....	23,592	16,619	5,982	130	363	26	120	352	615	16,212	
Perry city, Taylor County.....	2,737	1,591	1,052	15	28	0	16	35	35	1,579	
Pierson town, Volusia County.....	486	327	29	2	2	0	120	6	171	279	
Pine Air CDP, Palm Beach County.....	631	486	54	3	8	0	60	20	337	235	
Pine Castle CDP, Orange County.....	3,619	2,384	582	29	150	5	354	115	1,520	1,375	
Pinecrest village, Miami-Dade County.....	6,198	5,627	128	8	325	0	54	56	2,221	3,491	
Pine Hills CDP, Orange County.....	19,437	4,746	12,401	91	712	13	859	615	2,503	3,466	
Pine Island CDP, Hernando County.....	33	32	1	0	0	0	0	0	0	32	
Pine Island Center CDP, Lee County.....	860	840	0	5	3	0	3	9	26	819	
Pine Lakes CDP, Lake County.....	327	309	3	2	1	0	8	4	21	298	
Pineland CDP, Lee County.....	208	203	0	0	0	0	2	3	6	199	
Pine Level CDP, Santa Rosa County.....	81	78	0	1	0	0	1	1	1	78	
Pinellas Park city, Pinellas County.....	20,623	17,948	781	57	1,060	17	449	311	1,632	16,893	
Pine Manor CDP, Lee County.....	983	580	174	10	10	0	179	30	517	262	

Table 14.

Occupied Housing Units (Households) by Race and Hispanic or Latino Origin of Householder: 2010—Con.

[For information on confidentiality protection, nonsampling error, and definitions, see Selected Appendixes at <www.census.gov/prod/cen2010/cph-1-a.pdf>]

State County Place	Total occupied housing units	Race of householder							Two or More Races	House- holder Hispanic or Latino (of any race)	House- holder White alone, not Hispanic or Latino
		One race									
		White	Black or African American	American Indian and Alaska Native	Asian	Native Hawaiian and Other Pacific Islander	Some Other Race				
PLACE—Con.											
Pine Ridge CDP (Citrus County), Citrus County.....	4,315	3,995	170	5	75	2	22	46	182	3,851	
Pine Ridge CDP (Collier County), Collier County.....	827	801	8	0	4	0	8	6	47	767	
Pinewood CDP, Miami-Dade County.....	5,051	891	3,818	11	16	1	170	144	1,152	111	
Pioneer CDP, Hendry County.....	282	261	2	1	3	2	12	1	83	193	
Pittman CDP, Lake County.....	79	74	5	0	0	0	0	0	2	73	
Plantation city, Broward County.....	34,190	25,526	5,959	69	1,161	19	762	694	5,996	20,657	
Plantation CDP, Sarasota County.....	2,618	2,585	10	2	14	1	3	3	32	2,558	
Plantation Island CDP, Collier County.....	82	80	1	1	0	0	0	0	1	79	
Plantation Mobile Home Park CDP, Palm Beach County.....	437	305	61	4	5	0	46	16	126	240	
Plant City city, Hillsborough County.....	12,239	9,034	1,897	73	145	4	891	195	2,458	7,628	
Poinciana CDP.....	16,930	10,218	3,947	98	339	29	1,613	686	7,549	5,101	
Osceola County (part).....	8,559	4,686	2,283	51	144	19	975	401	4,516	1,654	
Polk County (part).....	8,371	5,532	1,664	47	195	10	638	285	3,033	3,447	
Point Baker CDP, Santa Rosa County.....	1,169	1,030	82	16	11	2	5	23	39	1,001	
Polk City town, Polk County.....	565	526	7	2	4	0	18	8	60	489	
Pomona Park town, Putnam County.....	358	308	27	4	4	0	12	3	30	291	
Pompano Beach city, Broward County.....	42,182	31,153	8,436	92	481	14	1,263	743	5,401	27,249	
Ponce de Leon town, Holmes County.....	246	232	4	2	1	0	1	6	3	231	
Ponce Inlet town, Volusia County.....	1,535	1,497	0	5	17	1	2	13	27	1,473	
Port Charlotte CDP, Charlotte County.....	23,782	20,869	1,953	70	285	11	276	318	1,453	19,862	
Port LaBelle CDP, Hendry County.....	1,110	784	129	6	11	0	149	31	453	506	
Port Orange city, Volusia County.....	24,841	23,213	715	68	400	8	176	261	846	22,598	
Port Richey city, Pasco County.....	1,269	1,195	19	7	19	0	15	14	52	1,162	
Port St. Joe city, Gulf County.....	1,405	1,016	358	8	4	0	2	17	26	1,001	
Port St. John CDP, Brevard County.....	4,709	4,305	226	18	40	9	35	76	228	4,133	
Port St. Lucie city, St. Lucie County.....	60,902	48,392	8,494	190	976	42	1,643	1,165	8,487	42,261	
Port Salerno CDP, Martin County.....	4,455	3,940	299	16	20	3	116	61	370	3,726	
Pretty Bayou CDP, Bay County.....	1,310	1,238	23	6	21	0	5	17	31	1,214	
Princeton CDP, Miami-Dade County.....	6,024	3,756	1,744	9	100	3	239	173	3,674	591	
Progress Village CDP, Hillsborough County.....	1,932	791	977	6	65	1	55	37	230	655	
Punta Gorda city, Charlotte County.....	8,443	8,047	204	14	70	0	34	74	252	7,856	
Punta Rassa CDP, Lee County.....	1,031	1,027	2	0	2	0	0	0	5	1,022	
Quail Ridge CDP, Pasco County.....	387	338	31	0	2	2	8	6	51	295	
Quincy city, Gadsden County.....	2,768	757	1,770	14	15	0	182	30	252	702	
Raiford town, Union County.....	93	79	12	1	0	0	0	1	4	77	
Raleigh CDP, Levy County.....	150	70	77	2	0	0	0	1	4	67	
Reddick town, Marion County.....	203	98	96	1	0	0	4	4	13	92	
Redington Beach town, Pinellas County.....	668	648	3	1	11	0	1	4	23	627	
Redington Shores town, Pinellas County.....	1,125	1,097	6	3	7	0	4	8	56	1,046	
Richmond Heights CDP, Miami-Dade County.....	2,697	519	2,071	8	11	0	35	53	552	68	
Richmond West CDP, Miami-Dade County.....	8,923	7,295	765	14	167	2	426	254	7,033	999	
Ridgecrest CDP, Pinellas County.....	850	217	592	1	8	0	17	15	58	181	
Ridge Manor CDP, Hernando County.....	1,869	1,786	38	8	1	0	18	18	75	1,732	
Ridge Wood Heights CDP, Sarasota County.....	2,216	2,104	26	6	28	1	22	29	122	2,008	
Rio CDP, Martin County.....	474	463	1	1	2	1	1	5	10	454	
Rio Pinar CDP, Orange County.....	1,871	1,621	100	2	70	2	53	23	379	1,315	
River Park CDP, St. Lucie County.....	2,350	2,113	126	11	20	2	48	30	222	1,957	
River Ridge CDP, Pasco County.....	1,879	1,797	21	4	28	1	13	15	91	1,725	
Riverview CDP, Hillsborough County.....	24,488	18,383	3,825	82	621	20	962	595	4,034	15,716	
Riviera Beach city, Palm Beach County.....	12,380	4,485	7,199	38	254	6	194	204	760	4,037	
Rockledge city, Brevard County.....	10,224	8,431	1,326	35	180	13	99	140	499	8,091	
Roeville CDP, Santa Rosa County.....	242	233	2	2	1	0	1	3	2	232	
Roosevelt Gardens CDP, Broward County.....	774	17	745	0	1	0	1	10	13	11	
Roseland CDP, Indian River County.....	708	681	5	4	5	1	1	11	11	673	
Rotonda CDP, Charlotte County.....	4,414	4,332	31	6	22	0	5	18	58	4,283	
Royal Palm Beach village, Palm Beach County.....	11,556	8,222	2,365	21	402	2	310	234	1,977	6,697	
Royal Palm Estates CDP, Palm Beach County.....	908	586	200	5	8	1	81	27	384	314	
Ruskin CDP, Hillsborough County.....	5,656	4,408	476	19	74	2	586	91	1,705	3,361	
Safety Harbor city, Pinellas County.....	7,356	6,809	274	17	140	2	36	78	310	6,556	
St. Augustine city, St. Johns County.....	5,743	5,007	561	19	54	5	37	60	240	4,820	
St. Augustine Beach city, St. Johns County.....	2,847	2,752	20	7	26	2	14	26	84	2,685	
St. Augustine Shores CDP, St. Johns County.....	3,466	3,335	65	4	25	0	10	27	127	3,226	
St. Augustine South CDP, St. Johns County.....	2,083	2,008	19	2	21	0	8	25	72	1,947	
St. Cloud city, Osceola County.....	12,565	10,791	619	47	160	7	657	284	3,064	8,648	

Table 14.

Occupied Housing Units (Households) by Race and Hispanic or Latino Origin of Householder: 2010—Con.

[For information on confidentiality protection, nonsampling error, and definitions, see Selected Appendixes at <www.census.gov/prod/cen2010/cph-1-a.pdf>]

State County Place	Total occupied housing units	Race of householder							Two or More Races	House- holder Hispanic or Latino (of any race)	House- holder White alone, not Hispanic or Latino
		One race									
		White	Black or African American	American Indian and Alaska Native	Asian	Native Hawaiian and Other Pacific Islander	Some Other Race				
PLACE—Con.											
St. James City CDP, Lee County.....	2,041	2,012	3	4	3	0	4	15	30	1,990	
St. Leo town, Pasco County.....	123	110	7	0	2	0	2	2	7	106	
St. Lucie Village town, St. Lucie County.....	260	255	3	1	0	0	0	1	9	248	
St. Marks city, Wakulla County.....	145	141	3	0	0	0	0	1	0	141	
St. Pete Beach city, Pinellas County.....	5,100	4,923	41	15	51	2	33	35	169	4,787	
St. Petersburg city, Pinellas County.....	108,815	80,798	22,258	340	2,555	64	1,145	1,655	5,658	76,866	
Samoset CDP, Manatee County.....	1,179	703	339	5	8	2	98	24	285	533	
Samsula-Spruce Creek CDP, Volusia County.....	2,193	2,147	11	6	17	1	5	6	40	2,112	
San Antonio city, Pasco County.....	443	426	8	0	1	0	4	4	24	408	
San Carlos Park CDP, Lee County.....	6,123	5,521	141	20	75	1	282	83	1,024	4,814	
San Castle CDP, Palm Beach County.....	1,101	655	335	7	8	0	62	34	291	448	
Sanford city, Seminole County.....	20,118	12,669	5,517	94	487	14	888	449	3,374	10,559	
Sanibel city, Lee County.....	3,359	3,317	14	4	8	0	6	10	51	3,274	
Sarasota city, Sarasota County.....	23,142	18,945	2,833	69	242	10	736	307	2,516	17,369	
Sarasota Springs CDP, Sarasota County.....	6,207	5,918	82	16	39	0	75	77	444	5,577	
Satellite Beach city, Brevard County.....	4,283	4,073	69	10	55	3	24	49	161	3,944	
Sawgrass CDP, St. Johns County.....	2,416	2,353	9	6	24	1	8	15	49	2,317	
Schall Circle CDP, Palm Beach County.....	405	207	135	12	7	0	33	11	123	144	
Sea Ranch Lakes village, Broward County...	286	277	2	0	3	0	2	2	19	259	
Sebastian city, Indian River County.....	9,508	8,876	383	23	76	1	67	82	448	8,523	
Sebring city, Highlands County.....	4,440	3,641	504	25	48	2	156	64	583	3,266	
Seffner CDP, Hillsborough County.....	2,709	2,216	310	5	74	1	58	45	313	1,984	
Seminole city, Pinellas County.....	8,552	8,213	88	27	135	3	31	55	255	8,001	
Seminole Manor CDP, Palm Beach County..	829	587	152	12	6	2	51	19	236	420	
Seville CDP, Volusia County.....	200	126	51	2	1	0	19	1	32	113	
Sewall's Point town, Martin County.....	793	773	5	0	10	1	3	1	19	756	
Shady Hills CDP, Pasco County.....	4,331	4,183	21	24	12	1	35	55	222	4,009	
Shalimar town, Okaloosa County.....	306	277	11	2	12	1	2	1	13	267	
Sharpes CDP, Brevard County.....	1,471	1,382	39	13	7	2	7	21	37	1,354	
Siesta Key CDP, Sarasota County.....	3,500	3,439	12	4	18	0	3	24	57	3,391	
Silver Lake CDP, Lake County.....	803	721	47	1	24	1	5	4	21	704	
Silver Springs Shores CDP, Marion County..	2,668	1,685	809	12	26	3	84	49	364	1,460	
Sky Lake CDP, Orange County.....	1,978	1,374	264	18	44	7	171	100	890	776	
Sneads town, Jackson County.....	802	646	137	3	4	0	6	6	11	639	
Solana CDP, Charlotte County.....	348	308	29	2	4	1	2	2	7	302	
Sopchoppy city, Wakulla County.....	194	137	50	1	0	0	0	6	1	136	
Sorrento CDP, Lake County.....	276	229	7	22	0	0	11	7	55	209	
South Apopka CDP, Orange County.....	1,808	505	1,175	7	8	0	78	35	241	372	
South Bay city, Palm Beach County.....	883	124	664	3	3	1	77	11	175	40	
South Beach CDP, Indian River County.....	1,678	1,658	3	1	11	0	1	4	26	1,633	
South Bradenton CDP, Manatee County.....	10,539	8,938	749	44	119	10	506	173	1,410	8,150	
South Brooksville CDP, Hernando County....	1,781	1,523	212	7	11	0	13	15	64	1,476	
Southchase CDP, Orange County.....	4,878	2,884	687	10	459	7	626	205	2,247	1,427	
South Daytona city, Volusia County.....	5,532	4,777	577	13	40	2	47	76	232	4,611	
Southeast Arcadia CDP, DeSoto County.....	1,934	1,268	103	10	11	1	504	37	809	1,000	
Southgate CDP, Sarasota County.....	3,416	3,167	42	15	37	1	114	40	351	2,949	
South Gate Ridge CDP, Sarasota County....	2,514	2,318	54	5	32	4	71	30	208	2,185	
South Highpoint CDP, Pinellas County.....	1,742	1,208	194	22	86	8	180	44	385	1,030	
South Miami city, Miami-Dade County.....	4,699	3,669	666	9	197	3	74	81	1,894	1,925	
South Miami Heights CDP, Miami-Dade County.....	10,706	7,142	2,716	19	156	1	341	331	7,098	825	
South Palm Beach town, Palm Beach County.....	742	730	1	1	5	0	2	3	23	712	
South Pasadena city, Pinellas County.....	3,233	3,130	45	5	26	1	11	15	81	3,059	
South Patrick Shores CDP, Brevard County.	2,630	2,485	34	9	45	2	11	44	93	2,410	
South Sarasota CDP, Sarasota County.....	2,395	2,287	25	4	24	1	22	32	106	2,214	
South Venice CDP, Sarasota County.....	6,344	6,186	31	10	33	2	41	41	136	6,098	
Southwest Ranches town, Broward County..	2,241	1,980	108	13	52	1	38	49	636	1,406	
Springfield city, Bay County.....	3,478	2,416	800	36	112	2	40	72	150	2,329	
Spring Hill CDP, Hernando County.....	39,078	35,500	1,726	132	412	11	756	541	4,289	32,342	
Springhill CDP, Santa Rosa County.....	57	53	0	3	0	0	0	1	0	53	
Spring Lake CDP, Hernando County.....	188	185	0	1	1	0	1	0	10	176	
Spring Ridge CDP, Gilchrist County.....	159	152	1	1	1	0	1	3	11	143	
Stacey Street CDP, Palm Beach County.....	210	44	95	3	1	1	62	4	98	15	
Starke city, Bradford County.....	2,068	1,463	538	9	20	0	9	29	52	1,424	
Steinhatchee CDP, Taylor County.....	522	518	0	1	1	0	2	0	4	516	
Stock Island CDP, Monroe County.....	1,396	1,163	186	4	7	0	15	21	627	578	
Stuart city, Martin County.....	7,701	6,616	712	16	67	7	186	97	603	6,247	
Sugarmill Woods CDP, Citrus County.....	3,989	3,850	66	3	29	0	13	28	110	3,757	

Table 14.

Occupied Housing Units (Households) by Race and Hispanic or Latino Origin of Householder: 2010—Con.

[For information on confidentiality protection, nonsampling error, and definitions, see Selected Appendixes at <www.census.gov/prod/cen2010/cph-1-a.pdf>]

State County Place	Total occupied housing units	Race of householder							Two or More Races	House- holder Hispanic or Latino (of any race)	House- holder White alone, not Hispanic or Latino
		One race									
		White	Black or African American	American Indian and Alaska Native	Asian	Native Hawaiian and Other Pacific Islander	Some Other Race				
PLACE—Con.											
Sumatra CDP, Liberty County.....	60	60	0	0	0	0	0	0	1	59	
Sun City Center CDP, Hillsborough County..	11,595	11,259	173	11	69	5	31	47	276	11,027	
Suncoast Estates CDP, Lee County.....	1,633	1,545	10	11	6	3	34	24	110	1,474	
Sunny Isles Beach city, Miami-Dade County.	10,233	9,343	331	17	132	1	208	201	4,144	5,553	
Sunrise city, Broward County.....	32,493	20,525	8,769	80	1,140	27	1,090	862	7,665	14,485	
Sunset CDP, Miami-Dade County.....	5,353	5,006	64	5	117	0	83	78	4,146	1,012	
Surfside town, Miami-Dade County.....	2,609	2,494	30	1	25	0	21	38	1,233	1,311	
Sweetwater city, Miami-Dade County.....	4,116	3,834	72	9	23	0	92	86	4,014	68	
Taft CDP, Orange County.....	766	618	63	5	17	0	45	18	203	479	
Tallahassee city, Leon County.....	74,815	45,568	24,506	175	2,423	37	734	1,372	3,971	42,899	
Tamarac city, Broward County.....	28,415	20,983	5,440	40	544	9	831	568	5,391	16,823	
Tamiami CDP, Miami-Dade County.....	16,732	15,844	210	5	126	1	320	226	15,830	716	
Tampa city, Hillsborough County.....	135,955	92,201	31,924	508	3,958	100	4,121	3,143	27,305	71,821	
Tangelo Park CDP, Orange County.....	715	81	597	1	3	1	21	11	67	45	
Tangerine CDP, Orange County.....	1,035	746	204	0	10	0	64	11	138	679	
Tarpon Springs city, Pinellas County.....	10,251	9,325	551	29	110	6	106	124	540	8,943	
Tavares city, Lake County.....	6,143	5,556	393	17	69	1	51	56	296	5,341	
Tavernier CDP, Monroe County.....	974	938	14	3	2	0	6	11	242	708	
Taylor Creek CDP, Okeechobee County.....	2,016	1,925	18	14	22	0	25	12	87	1,867	
Temple Terrace city, Hillsborough County....	10,093	7,166	1,922	38	477	3	259	228	1,246	6,300	
Tequesta village, Palm Beach County.....	2,620	2,548	12	5	22	1	16	16	99	2,467	
The Acreage CDP, Palm Beach County.....	12,216	9,920	1,537	26	282	5	221	225	1,791	8,435	
The Crossings CDP, Miami-Dade County.....	8,121	7,170	406	13	195	0	158	179	5,396	2,045	
The Hammocks CDP, Miami-Dade County....	16,394	13,852	1,122	26	501	3	402	488	12,388	2,390	
The Meadows CDP, Sarasota County.....	2,312	2,240	38	1	13	0	8	12	47	2,203	
The Villages CDP.....	28,641	28,161	191	28	142	4	25	90	366	27,838	
Marion County (part).....	4,433	4,347	38	3	26	1	6	12	72	4,287	
Sumter County (part).....	24,208	23,814	153	25	116	3	19	78	294	23,551	
Thonotosassa CDP, Hillsborough County.....	4,848	3,859	748	21	58	1	83	78	394	3,578	
Three Lakes CDP, Miami-Dade County.....	4,961	3,861	569	8	223	2	148	150	3,107	1,015	
Three Oaks CDP, Lee County.....	1,268	1,185	18	2	32	0	22	9	126	1,086	
Tice CDP, Lee County.....	1,358	856	115	15	14	2	321	35	615	603	
Tierra Verde CDP, Pinellas County.....	1,746	1,678	23	6	18	1	5	15	43	1,643	
Tiger Point CDP, Santa Rosa County.....	1,271	1,220	10	2	15	2	4	18	31	1,194	
Tildenville CDP, Orange County.....	167	28	132	0	2	0	3	2	15	16	
Timber Pines CDP, Hernando County.....	3,225	3,197	9	1	7	1	3	7	35	3,168	
Titusville city, Brevard County.....	19,017	16,054	2,216	92	184	16	156	299	910	15,405	
Town 'n' Country CDP, Hillsborough County.	30,417	23,993	2,876	117	1,068	15	1,500	848	11,098	15,314	
Treasure Island city, Pinellas County.....	3,812	3,725	24	4	19	2	15	23	106	3,634	
Trenton city, Gilchrist County.....	676	516	116	3	3	0	18	20	35	505	
Trilby CDP, Pasco County.....	165	106	53	0	0	0	4	2	10	100	
Trinity CDP, Pasco County.....	4,074	3,865	67	3	90	0	21	28	161	3,732	
Tyndall AFB CDP, Bay County.....	761	573	118	3	14	4	14	35	84	521	
Umatilla city, Lake County.....	1,504	1,419	36	6	1	0	26	16	85	1,366	
Union Park CDP, Orange County.....	3,484	2,710	256	21	142	8	238	109	1,177	1,892	
University CDP (Hillsborough County), Hillsborough County.....	18,074	9,584	5,826	96	736	15	1,204	613	4,123	7,209	
University CDP (Orange County), Orange County.....	7,169	5,179	822	30	485	11	443	199	1,669	4,111	
University Park CDP, Miami-Dade County....	8,149	7,671	161	5	122	0	100	90	7,435	503	
Upper Grand Lagoon CDP, Bay County.....	5,986	5,551	133	34	71	8	51	138	200	5,417	
Valparaiso city, Okaloosa County.....	1,712	1,521	71	9	52	2	8	49	62	1,472	
Valrico CDP, Hillsborough County.....	12,667	10,725	1,045	27	372	6	273	219	1,626	9,489	
Vamo CDP, Sarasota County.....	2,550	2,445	33	6	24	1	21	20	134	2,345	
Venice city, Sarasota County.....	11,595	11,381	49	12	56	2	32	63	191	11,234	
Venice Gardens CDP, Sarasota County.....	3,336	3,234	19	3	35	1	26	18	107	3,156	
Vernon city, Washington County.....	277	222	37	9	1	1	2	5	4	220	
Vero Beach city, Indian River County.....	7,505	6,875	280	19	76	2	173	80	515	6,573	
Vero Beach South CDP, Indian River County.....	9,952	9,185	397	32	107	3	134	94	665	8,704	
Verona Walk CDP, Collier County.....	860	838	7	1	2	0	6	6	48	799	
Viera East CDP, Brevard County.....	4,586	4,181	204	6	99	0	29	67	259	3,972	
Viera West CDP, Brevard County.....	2,681	2,353	147	6	109	3	27	36	205	2,185	
Villano Beach CDP, St. Johns County.....	1,240	1,208	2	8	8	1	5	8	37	1,177	
Villas CDP, Lee County.....	6,013	5,527	191	13	60	3	156	63	533	5,185	
Vineyards CDP, Collier County.....	1,667	1,627	13	1	14	1	3	8	55	1,580	
Virginia Gardens village, Miami-Dade County.....	899	820	24	0	14	1	22	18	645	224	
Wabasso CDP, Indian River County.....	289	265	14	1	1	0	5	3	8	262	
Wabasso Beach CDP, Indian River County..	998	991	0	0	4	0	1	2	9	982	

Table 14.

Occupied Housing Units (Households) by Race and Hispanic or Latino Origin of Householder: 2010—Con.

[For information on confidentiality protection, nonsampling error, and definitions, see Selected Appendixes at <www.census.gov/prod/cen2010/cph-1-a.pdf>]

State County Place	Total occupied housing units	Race of householder							Two or More Races	House- holder Hispanic or Latino (of any race)	House- holder White alone, not Hispanic or Latino
		One race									
		White	Black or African American	American Indian and Alaska Native	Asian	Native Hawaiian and Other Pacific Islander	Some Other Race				
PLACE—Con.											
Wacissa CDP, Jefferson County.....	165	130	32	0	0	0	0	3	2	129	
Wahneta CDP, Polk County.....	1,350	947	12	11	3	0	343	34	688	644	
Waldo city, Alachua County.....	413	303	100	1	1	0	3	5	10	297	
Wallace CDP, Santa Rosa County.....	642	610	7	8	4	1	2	10	7	605	
Warm Mineral Springs CDP, Sarasota County.....	2,796	2,743	23	2	6	0	7	15	49	2,707	
Warrington CDP, Escambia County.....	6,232	4,637	1,180	70	113	7	73	152	249	4,504	
Washington Park CDP, Broward County.....	530	10	508	0	1	0	3	8	4	8	
Watergate CDP, Palm Beach County.....	1,003	892	38	9	15	0	30	19	165	759	
Watertown CDP, Columbia County.....	1,190	831	332	5	4	0	4	14	25	811	
Wauchula city, Hardee County.....	1,546	1,150	98	14	12	1	245	26	530	888	
Waukeenhah CDP, Jefferson County.....	102	79	22	0	0	1	0	0	0	79	
Wausau town, Washington County.....	155	149	2	1	0	0	0	3	1	148	
Waverly CDP, Polk County.....	315	168	133	3	0	0	11	0	17	165	
Webster city, Sumter County.....	279	160	86	1	0	0	23	9	51	138	
Wedgefield CDP, Orange County.....	2,285	1,743	242	7	120	4	107	62	489	1,400	
Weeki Wachee city, Hernando County.....	7	7	0	0	0	0	0	0	0	7	
Weeki Wachee Gardens CDP, Hernando County.....	583	574	0	1	2	0	1	5	12	563	
Wekiwa Springs CDP, Seminole County.....	8,677	8,044	237	7	185	4	93	107	632	7,523	
Welaka town, Putnam County.....	327	263	60	1	0	0	2	1	7	258	
Wellington village, Palm Beach County.....	19,659	16,469	1,754	26	631	6	478	295	3,127	13,953	
Wesley Chapel CDP, Pasco County.....	15,745	12,362	1,763	37	768	16	485	314	2,569	10,461	
West Bradenton CDP, Manatee County.....	1,659	1,601	8	6	18	2	11	13	48	1,569	
Westchase CDP, Hillsborough County.....	8,522	7,265	493	12	445	4	156	147	1,105	6,390	
Westchester CDP, Miami-Dade County.....	9,528	9,168	90	7	42	0	97	124	8,720	734	
West DeLand CDP, Volusia County.....	1,343	1,186	86	7	7	2	33	22	107	1,116	
Westgate CDP, Palm Beach County.....	2,203	1,011	796	18	48	3	234	93	757	580	
West Lealman CDP, Pinellas County.....	7,654	6,945	268	38	185	4	104	110	423	6,655	
West Little River CDP, Miami-Dade County..	10,326	3,946	5,647	21	15	2	407	288	4,728	215	
West Melbourne city, Brevard County.....	7,712	6,856	345	20	270	1	89	131	523	6,482	
West Miami city, Miami-Dade County.....	2,083	1,990	19	3	4	0	35	32	1,906	165	
Weston city, Broward County.....	21,220	18,392	977	26	919	5	482	419	8,681	10,462	
West Palm Beach city, Palm Beach County..	42,912	27,541	11,966	132	885	44	1,467	877	7,313	22,350	
West Park city, Broward County.....	4,335	1,538	2,458	15	43	1	158	122	1,129	739	
West Pensacola CDP, Escambia County.....	8,547	4,671	3,245	86	239	21	119	166	323	4,512	
West Perrine CDP, Miami-Dade County.....	2,967	968	1,821	7	37	0	70	64	906	224	
West Samoset CDP, Manatee County.....	1,785	1,113	429	4	5	3	185	46	642	696	
West Vero Corridor CDP, Indian River County.....	4,185	4,082	29	1	15	0	30	28	136	3,982	
Westview CDP, Miami-Dade County.....	3,095	729	2,167	13	5	3	93	85	899	76	
Westville town, Holmes County.....	110	103	1	0	0	0	0	6	3	100	
Westwood Lakes CDP, Miami-Dade County..	3,396	3,220	37	1	36	0	49	53	2,782	563	
Wewahitchka city, Gulf County.....	822	738	66	6	0	0	3	9	11	731	
Whiskey Creek CDP, Lee County.....	2,228	2,152	26	4	20	0	15	11	81	2,087	
White City CDP, St. Lucie County.....	1,396	1,317	33	2	15	0	12	17	84	1,254	
White Springs town, Hamilton County.....	326	161	160	0	1	0	2	2	7	156	
Whitfield CDP (Manatee County), Manatee County.....	1,246	1,168	33	5	11	0	13	16	76	1,109	
Whitfield CDP (Santa Rosa County), Santa Rosa County.....	121	114	0	3	0	0	1	3	2	113	
Wildwood city, Sumter County.....	2,962	2,417	472	15	21	1	22	14	101	2,345	
Williamsburg CDP, Orange County.....	3,447	3,007	110	5	164	12	81	68	468	2,649	
Williston city, Levy County.....	1,025	732	236	1	15	3	24	14	74	691	
Williston Highlands CDP, Levy County.....	933	874	36	4	0	1	10	8	48	840	
Willow Oak CDP, Polk County.....	2,124	1,636	156	8	17	1	261	45	545	1,381	
Wilton Manors city, Broward County.....	6,235	5,407	496	20	98	2	122	90	658	4,902	
Wimauma CDP, Hillsborough County.....	1,533	1,081	118	17	16	7	274	20	940	450	
Windermere town, Orange County.....	885	842	13	0	21	0	4	5	39	806	
Windsor CDP, Indian River County.....	120	119	0	1	0	0	0	0	3	116	
Winter Beach CDP, Indian River County.....	785	722	37	0	13	0	6	7	48	683	
Winter Garden city, Orange County.....	11,875	8,678	1,779	37	498	8	551	324	2,061	7,273	
Winter Haven city, Polk County.....	14,323	10,215	3,309	47	225	6	321	200	1,145	9,522	
Winter Park city, Orange County.....	12,228	10,927	797	19	217	2	120	146	705	10,388	
Winter Springs city, Seminole County.....	13,101	11,624	715	35	260	4	268	195	1,592	10,421	
Wiscon CDP, Hernando County.....	320	309	4	4	1	0	1	1	5	305	
Woodlawn Beach CDP, Santa Rosa County..	684	651	12	4	6	0	2	9	31	626	
Woodville CDP, Leon County.....	1,213	957	211	8	4	0	7	26	34	935	
World Golf Village CDP, St. Johns County....	4,338	3,948	163	7	120	7	44	49	250	3,764	
Worthington Springs town, Union County....	67	63	2	0	0	0	1	1	3	61	
Wright CDP, Okaloosa County.....	9,836	7,401	1,488	52	322	19	279	275	802	6,972	

Table 14.

Occupied Housing Units (Households) by Race and Hispanic or Latino Origin of Householder: 2010—Con.

[For information on confidentiality protection, nonsampling error, and definitions, see Selected Appendixes at <www.census.gov/prod/cen2010/cph-1-a.pdf>]

State County Place	Total occupied housing units	Race of householder							House- holder Hispanic or Latino (of any race)	House- holder White alone, not Hispanic or Latino
		One race						Two or More Races		
		White	Black or African American	American Indian and Alaska Native	Asian	Native Hawaiian and Other Pacific Islander	Some Other Race			
PLACE—Con.										
Yalaha CDP, Lake County.....	592	524	49	2	3	0	5	9	19	510
Yankeetown town, Levy County.....	240	233	0	1	0	0	0	6	4	229
Yeehaw Junction CDP, Osceola County.....	90	84	0	1	1	0	2	2	6	80
Yulee CDP, Nassau County.....	4,362	3,986	249	21	26	2	34	44	104	3,923
Zellwood CDP, Orange County.....	1,441	1,363	18	4	5	0	45	6	90	1,319
Zephyrhills city, Pasco County.....	5,875	5,425	199	15	60	2	109	65	429	5,142
Zephyrhills North CDP, Pasco County.....	1,346	1,297	9	2	11	0	16	11	54	1,263
Zephyrhills South CDP, Pasco County.....	2,612	2,524	23	10	10	0	23	22	82	2,473
Zephyrhills West CDP, Pasco County.....	3,068	3,016	11	7	6	1	12	15	61	2,968
Zolfo Springs town, Hardee County.....	523	364	23	3	3	1	119	10	270	225

Table 15.

Land Area and Population Density: 2010

[For information on confidentiality protection, nonsampling error, and definitions, see Selected Appendixes at <www.census.gov/prod/cen2010/cph-1-a.pdf>]

State County County Subdivision Place	Land area in square miles	Total population		State County County Subdivision Place	Land area in square miles	Total population	
		Number	Average per square mile			Number	Average per square mile
Florida.....	53,624.76	18,801,310	350.6	Brevard County—Con.			
Alachua County.....	875.02	247,336	282.7	Indialantic-Melbourne Beach CCD—Con.			
Gainesville CCD.....	104.23	171,187	1,642.4	Melbourne city (part).....	1.02	3,889	3,802.6
Gainesville city (part).....	44.75	114,599	2,560.7	Melbourne Beach town.....	0.98	3,101	3,160.1
Hawthorne CCD.....	122.93	5,657	46.0	Patrick AFB CDP.....	3.09	1,222	395.3
Gainesville city (part).....	0.61	4	6.6	Satellite Beach city.....	2.92	10,109	3,462.7
Hawthorne city.....	4.79	1,417	296.1	South Patrick Shores CDP.....	1.45	5,875	4,064.3
High Springs-Alachua CCD.....	222.23	38,398	172.8	Malabar CCD.....	77.29	16,081	208.1
Alachua city.....	34.75	9,059	260.7	Grant-Valkaria town.....	27.17	3,850	141.7
Gainesville city (part).....	12.33	9,606	778.8	Malabar town.....	10.67	2,757	258.4
High Springs city.....	21.95	5,350	243.7	Mico CDP.....	7.62	9,052	1,188.3
La Crosse town (part).....	2.35	279	118.6	Palm Bay city (part).....	0.45	393	865.0
Newberry city (part).....	1.66	15	9.1	Melbourne CCD.....	58.88	120,263	2,042.6
Micanopy CCD.....	86.52	2,759	31.9	June Park CDP (part).....	2.90	3,525	1,217.1
Micanopy town.....	1.05	600	571.3	Melbourne city (part).....	31.53	72,162	2,288.7
Newberry-Archer CCD.....	181.92	22,016	121.0	Melbourne Village town.....	0.59	662	1,131.2
Archer city.....	6.89	1,118	162.2	Palm Bay city (part).....	0.05	0	0.0
Newberry city (part).....	51.85	4,935	95.2	Palm Shores town.....	0.57	900	1,580.2
Waldo CCD.....	157.18	7,319	46.6	West Melbourne city (part).....	7.69	18,229	2,371.1
Gainesville city (part).....	3.61	145	40.1	Melbourne Shores-Florida Beach CCD....	6.68	6,626	991.9
La Crosse town (part).....	2.03	81	39.9	Merritt Island CCD.....	34.72	42,611	1,227.1
Waldo city.....	2.15	1,015	472.4	Melbourne city (part).....	0.01	0	0.0
				Merritt Island CDP.....	17.51	34,743	1,983.9
				Palm Bay CCD.....	64.47	103,496	1,605.3
Baker County.....	585.23	27,115	46.3	Melbourne city (part).....	0.01	0	0.0
Macclenny CCD.....	129.13	14,215	110.1	Palm Bay city (part).....	63.19	102,797	1,626.8
Macclenny city.....	4.74	6,374	1,345.5	West Melbourne city (part).....	0.47	4	8.5
Sanderson CCD.....	456.10	12,900	28.3	Space Center CCD.....	144.46	65	0.4
Glen St. Mary town.....	0.46	437	943.6	Titusville city (part).....	0.03	0	0.0
				Titusville CCD.....	167.19	66,206	396.0
Bay County.....	758.46	168,852	222.6	Mims CDP.....	17.04	7,058	414.1
Lynn Haven CCD.....	35.34	22,853	646.7	Titusville city (part).....	29.34	43,761	1,491.5
Lynn Haven city (part).....	6.82	11,389	1,671.2	West Brevard CCD.....	292.06	4,294	14.7
Panama City city (part).....	0.03	168	5,911.8	June Park CDP (part).....	0.50	569	1,141.2
Mexico Beach CCD.....	65.14	4,070	62.5	Melbourne city (part).....	1.29	17	13.1
Mexico Beach city.....	1.77	1,072	604.6	Palm Bay city (part).....	2.01	0	0.0
Tyndall AFB CDP.....	14.46	2,994	207.0	Viera West CDP (part).....	2.67	689	258.3
Panama City CCD.....	176.37	88,198	500.1	West Melbourne city (part).....	2.04	122	59.8
Callaway city.....	9.01	14,405	1,598.9				
Cedar Grove CDP.....	2.69	3,397	1,260.7	Broward County.....	1,209.79	1,748,066	1,444.9
Lynn Haven city (part).....	3.50	7,023	2,005.3	Conservation CCD.....	798.13	20	0.0
Panama City city (part).....	24.86	35,298	1,420.1	Weston city (part).....	0.13	0	0.0
Parker city.....	1.91	4,317	2,259.5	Coral Springs-Margate CCD.....	36.53	217,025	5,941.4
Pretty Bayou CDP.....	1.70	3,206	1,889.7	Coconut Creek city (part).....	1.65	8,542	5,165.4
Springfield city.....	4.33	8,903	2,056.0	Coral Springs city (part).....	17.39	93,731	5,390.9
Panama City Beaches CCD.....	36.46	35,612	976.7	Margate city.....	8.85	53,284	6,017.8
Laguna Beach CDP.....	2.41	3,932	1,632.3	North Lauderdale city (part).....	3.42	32,831	9,595.3
Lower Grand Lagoon CDP.....	2.11	3,881	1,842.3	Tamarac city (part).....	5.08	28,637	5,642.1
Panama City Beach city (part).....	12.98	11,635	896.2	Davie CCD.....	81.81	198,764	2,429.6
Upper Grand Lagoon CDP.....	8.09	13,963	1,725.6	Cooper City city.....	8.04	28,547	3,551.1
Southport CCD.....	277.69	9,567	34.5	Davie town (part).....	33.98	90,758	2,671.1
Lynn Haven city (part).....	0.05	81	1,557.7	Pembroke Pines city (part).....	0.98	2,448	2,489.5
Panama City Beach city (part).....	5.41	383	70.8	Southwest Ranches town (part).....	11.24	6,719	597.5
Youngstown CCD.....	167.46	8,552	51.1	Sunrise city (part).....	1.55	4,935	3,174.3
Panama City city (part).....	4.40	1,018	231.5	Weston city (part).....	25.03	65,333	2,609.8
				Deerfield Beach CCD.....	49.09	173,967	3,544.0
Bradford County.....	293.96	28,520	97.0	Coconut Creek city (part).....	7.09	28,608	4,033.9
Brooker CCD.....	75.84	1,305	17.2	Coral Springs city (part).....	6.40	27,365	4,272.6
Brooker town.....	0.53	338	638.7	Deerfield Beach city.....	15.09	75,018	4,972.3
Hampton CCD.....	70.90	6,330	89.3	Hillsboro Beach town.....	0.37	1,875	5,131.1
Hampton city.....	1.04	500	482.6	Hillsboro Pines CDP.....	0.16	446	2,706.9
Lawtey CCD.....	67.86	6,327	93.2	Lighthouse Point city.....	2.31	10,344	4,484.0
Lawtey city.....	1.44	730	507.5	Parkland city.....	12.33	23,962	1,943.3
Starke CCD.....	79.37	14,558	183.4	Pompano Beach city (part).....	1.33	6,199	4,654.3
Starke city.....	7.21	5,449	755.6	Fort Lauderdale CCD.....	53.84	282,219	5,241.9
				Boulevard Gardens CDP.....	0.26	1,274	4,939.9
Brevard County.....	1,015.66	543,376	535.0	Davie town (part).....	0.02	0	0.0
Cocoa Beach-Cape Canaveral CCD.....	8.32	23,408	2,812.2	Fort Lauderdale city (part).....	33.49	161,408	4,818.9
Cape Canaveral city.....	2.33	9,912	4,254.4	Franklin Park CDP.....	0.08	860	10,917.7
Cocoa Beach city.....	4.66	11,231	2,411.8	Lauderdale-by-the-Sea town (part).....	0.53	3,454	6,535.9
Cocoa-Rockledge CCD.....	146.62	117,219	799.5	Lauderdale Lakes city (part).....	3.66	31,634	8,650.4
Cocoa city.....	13.32	17,140	1,287.0	Lauderhill city (part).....	1.94	10,135	5,218.8
Cocoa West CDP.....	3.63	5,925	1,632.1	Lazy Lake village.....	0.02	24	1,032.1
Port St. John CDP.....	3.87	12,267	3,168.1	North Lauderdale city (part).....	0.26	1,617	6,190.0
Rockledge city.....	11.94	24,926	2,086.8	Oakland Park city.....	7.46	41,363	5,545.1
Sharps CDP.....	2.90	3,411	1,177.4	Plantation city (part).....	0.15	515	3,471.5
Viera East CDP.....	5.07	10,757	2,121.2	Pompano Beach city (part).....	1.84	7,516	4,084.4
Viera West CDP (part).....	6.23	5,952	954.9	Roosevelt Gardens CDP.....	0.33	2,456	7,392.0
Indialantic-Melbourne Beach CCD.....	14.96	43,107	2,881.3	Sea Ranch Lakes village.....	0.18	670	3,786.2
Indialantic town.....	0.97	2,720	2,791.7	Tamarac city (part).....	1.07	5,472	5,100.2
Indian Harbour Beach city.....	2.12	8,225	3,879.9	Washington Park CDP.....	0.42	1,672	4,014.5

Table 15.

Land Area and Population Density: 2010—Con.

[For information on confidentiality protection, nonsampling error, and definitions, see Selected Appendixes at <www.census.gov/prod/cen2010/cph-1-a.pdf>]

State County County Subdivision Place	Land area in square miles	Total population		State County County Subdivision Place	Land area in square miles	Total population	
		Number	Average per square mile			Number	Average per square mile
Broward County—Con.				Clay County.....	604.36	190,865	315.8
Fort Lauderdale CCD—Con.				Green Cove Springs CCD.....	113.34	14,318	126.3
Wilton Manors city.....	1.96	11,632	5,942.7	Green Cove Springs city.....	7.37	6,908	936.9
Hallandale Beach CCD.....	6.90	49,303	7,143.1	Keystone Heights CCD.....	242.12	17,852	73.7
Hallandale Beach city (part).....	4.21	36,747	8,723.9	Keystone Heights city.....	1.10	1,350	1,226.6
Pembroke Park town (part).....	1.07	2,228	2,072.9	Middleburg CDP (part).....	5.42	3,165	583.6
West Park city (part).....	1.61	10,328	6,417.7	Middleburg-Clay Hill CCD.....	139.53	54,763	392.5
Hollywood CCD.....	42.02	180,279	4,290.7	Middleburg CDP (part).....	14.13	9,843	696.4
Dania Beach city.....	8.09	29,639	3,662.3	Oakleaf Plantation CDP.....	16.57	20,315	1,225.7
Davie town (part).....	0.56	574	1,021.9	Orange Park CCD.....	44.09	89,647	2,033.4
Fort Lauderdale city (part).....	1.27	4,113	3,237.8	Bellair-Meadowbrook Terrace CDP.....	4.20	13,343	3,179.8
Hallandale Beach city (part).....	0.00	366	118,049.3	Fleming Island CDP.....	15.83	27,126	1,713.9
Hollywood city.....	27.37	140,768	5,143.8	Lakeside CDP.....	13.52	30,943	2,288.7
Pembroke Pines city (part).....	0.51	3,075	6,053.0	Orange Park town.....	3.62	8,412	2,321.0
Miramar-Pembroke Pines CCD.....	64.59	280,324	4,339.7	Penney Farms CCD.....	65.27	14,285	218.8
Davie town (part).....	0.30	660	2,213.7	Asbury Lake CDP.....	17.03	8,700	510.9
Miramar city.....	29.52	122,041	4,134.1	Penney Farms town.....	1.40	749	536.0
Pembroke Park town (part).....	0.29	3,874	13,508.0				
Pembroke Pines city (part).....	31.63	149,227	4,717.5	Collier County.....	1,998.32	321,520	160.9
Southwest Ranches town (part).....	1.81	626	345.2	Everglades CCD.....	1,121.13	15,084	13.5
West Park city (part).....	0.58	3,828	6,586.0	Chokoloskee CDP.....	0.22	359	1,610.7
Plantation CCD.....	52.36	261,673	4,997.4	Everglades city.....	0.92	400	436.3
Broadview Park CDP.....	0.97	7,125	7,330.1	Plantation Island CDP.....	0.57	163	285.0
Davie town (part).....	0.03	0	0.0	Verona Walk CDP.....	1.60	1,782	1,116.1
Lauderdale Lakes city (part).....	0.02	959	38,888.3	Immokalee CCD.....	645.67	50,294	77.9
Lauderhill city (part).....	6.59	56,752	8,617.8	Immokalee CDP.....	22.70	24,154	1,064.0
North Lauderdale city (part).....	0.91	6,575	7,246.9	Orangetree CDP.....	3.81	4,406	1,155.3
Plantation city (part).....	21.59	84,440	3,910.4	Marco Island CCD.....	17.60	16,680	947.6
Sunrise city (part).....	16.54	79,504	4,806.5	Goodland CDP.....	0.15	267	1,731.0
Tamarac city (part).....	5.47	26,318	4,812.2	Marco Island city.....	12.14	16,413	1,351.9
Pompano Beach CCD.....	24.51	104,492	4,263.2	Naples CCD.....	213.92	239,462	1,119.4
Coconut Creek city (part).....	3.10	15,759	5,075.7	Golden Gate CDP.....	3.90	23,961	6,140.2
Lauderdale-by-the-Sea town (part).....	0.35	2,602	7,494.9	Island Walk CDP.....	1.02	3,035	2,961.0
Pompano Beach city (part).....	20.83	86,130	4,134.9	Lely CDP.....	1.36	3,451	2,529.7
				Lely Resort CDP.....	4.96	4,646	937.0
Calhoun County.....	567.33	14,625	25.8	Naples city.....	12.31	19,537	1,587.6
Altha CCD.....	81.49	2,433	29.9	Naples Manor CDP.....	0.68	5,562	8,239.4
Altha town.....	1.46	536	366.9	Naples Park CDP.....	1.23	5,967	4,851.4
Blountstown CCD.....	150.70	8,196	54.4	Pelican Bay CDP.....	2.95	6,346	2,153.0
Blountstown city.....	3.17	2,514	792.7	Pine Ridge CDP.....	1.68	1,918	1,144.4
West Calhoun CCD.....	335.15	3,996	11.9	Vineyards CDP.....	1.95	3,375	1,727.0
Charlotte County.....	680.28	159,978	235.2	Columbia County.....	797.57	67,531	84.7
Grove City-Rotonda CCD.....	85.60	38,309	447.6	Fort White CCD.....	193.52	15,489	80.0
Englewood CDP (part).....	3.59	5,328	1,482.3	Fort White town.....	2.40	567	236.5
Grove City CDP.....	1.35	1,804	1,332.8	Lake City CCD.....	286.84	50,281	175.3
Manasota Key CDP.....	1.05	1,229	1,175.8	Five Points CDP.....	2.51	1,265	504.9
Rotonda CDP.....	10.64	8,759	823.0	Lake City city (part).....	11.73	12,022	1,024.7
Port Charlotte CCD.....	73.73	83,428	1,131.5	Watertown CDP.....	2.40	2,829	1,180.9
Charlotte Harbor CDP.....	2.30	3,714	1,611.7	North Columbia CCD.....	317.21	1,761	5.6
Harbour Heights CDP.....	2.17	2,987	1,378.4	Lake City city (part).....	0.28	24	84.2
Port Charlotte CDP.....	28.43	54,392	1,913.3				
Punta Gorda CCD.....	520.95	38,241	73.4	DeSoto County.....	637.06	34,862	54.7
Charlotte Park CDP.....	1.03	2,325	2,259.2	Arcadia East CCD.....	353.83	23,251	65.7
Cleveland CDP.....	5.20	2,990	574.7	Arcadia city (part).....	4.02	7,637	1,898.4
Punta Gorda city.....	15.01	16,641	1,108.9	Southeast Arcadia CDP.....	7.26	6,554	902.3
Solana CDP.....	1.54	742	483.0	Arcadia West CCD.....	283.23	11,611	41.0
				Arcadia city (part).....	0.06	0	0.0
Citrus County.....	581.70	141,236	242.8				
Crystal River CCD.....	321.63	70,939	220.6	Dixie County.....	705.05	16,422	23.3
Black Diamond CDP.....	3.95	1,101	278.6	Cross City North CCD.....	290.52	12,321	42.4
Citrus Springs CDP.....	21.15	8,622	407.7	Cross City town.....	1.88	1,728	920.3
Crystal River city.....	6.19	3,108	502.1	Cross City South CCD.....	414.53	4,101	9.9
Homosassa CDP.....	7.78	2,578	331.5	Horseshoe Beach town.....	0.45	169	374.7
Homosassa Springs CDP.....	25.14	13,791	548.7				
Lecanto CDP (part).....	18.66	3,134	167.9	Duval County.....	762.19	864,263	1,133.9
Pine Ridge CDP (part).....	16.77	6,123	365.0	Baldwin CCD.....	109.02	6,971	63.9
Sugarhill Woods CDP.....	26.56	8,287	312.0	Baldwin town.....	2.03	1,425	701.9
Inverness CCD.....	260.07	70,297	270.3	Jacksonville city (part).....	106.99	5,546	51.8
Beverly Hills CDP.....	2.96	8,445	2,853.4	Jacksonville Beaches CCD.....	21.25	54,535	2,566.7
Citrus Hills CDP.....	9.70	7,470	770.3	Atlantic Beach city.....	3.49	12,655	3,622.0
Floral City CDP.....	23.33	5,217	223.6	Jacksonville city (part).....	8.09	13,481	1,666.7
Hernando CDP.....	31.69	9,054	285.7	Jacksonville Beach city.....	7.33	21,362	2,913.2
Inverness city.....	7.60	7,210	948.5	Neptune Beach city.....	2.33	7,037	3,017.6
Inverness Highlands North CDP.....	1.89	2,401	1,272.1	Jacksonville East CCD.....	217.89	416,827	1,913.0
Inverness Highlands South CDP.....	5.62	6,542	1,163.3	Jacksonville city (part).....	217.89	416,827	1,913.0
Lecanto CDP (part).....	8.27	2,748	332.2	Jacksonville North CCD.....	203.82	73,731	361.7
Pine Ridge CDP (part).....	8.07	3,475	430.4	Jacksonville city (part).....	203.82	73,731	361.7
				Jacksonville West CCD.....	210.21	312,199	1,485.1
				Jacksonville city (part).....	210.21	312,199	1,485.1

Table 15.

Land Area and Population Density: 2010—Con.

[For information on confidentiality protection, nonsampling error, and definitions, see Selected Appendixes at <www.census.gov/prod/cen2010/cph-1-a.pdf>]

State County County Subdivision Place	Land area in square miles	Total population		State County County Subdivision Place	Land area in square miles	Total population	
		Number	Average per square mile			Number	Average per square mile
Escambia County.....	656.46	297,619	453.4	Hardee County.....	637.78	27,731	43.5
Cantonment CCD.....	123.49	50,638	410.0	Bowling Green CCD.....	65.45	5,069	77.4
Ensley CDP (part).....	3.91	6,478	1,658.7	Bowling Green city.....	1.26	2,930	2,320.2
Ferry Pass CDP (part).....	3.61	6,132	1,696.6	Fort Green CDP.....	4.04	101	25.0
Gonzalez CDP.....	15.11	13,273	878.5	Fort Green Springs CDP (part).....	3.92	119	30.4
Century CCD.....	192.07	9,859	51.3	Wauchula CCD.....	255.07	14,689	57.6
Century town.....	3.23	1,698	525.2	Fort Green Springs CDP (part).....	6.45	112	17.4
Molino CDP (part).....	6.63	1,172	176.8	Limestone CDP.....	23.76	132	5.6
Northwest Escambia CCD.....	184.57	4,366	23.7	Ona CDP.....	26.72	314	11.8
Molino CDP (part).....	0.33	105	319.7	Wauchula city (part).....	3.19	5,000	1,566.0
Pensacola CCD.....	156.32	232,756	1,489.0	Zolfo Springs town (part).....	0.00	0	0.0
Bellview CDP.....	11.64	23,355	2,006.1	Zolfo Springs CCD.....	317.26	7,973	25.1
Brent CDP.....	10.38	21,804	2,100.4	Gardner CDP.....	7.71	463	60.1
Ensley CDP (part).....	8.27	14,124	1,708.1	Lemon Grove CDP.....	29.84	657	22.0
Ferry Pass CDP (part).....	10.32	22,789	2,207.5	Wauchula city (part).....	0.13	1	7.5
Goulding CDP.....	1.20	4,102	3,421.3	Zolfo Springs town (part).....	1.75	1,827	1,045.0
Myrtle Grove CDP.....	6.64	15,870	2,389.4				
Pensacola city.....	22.54	51,923	2,303.5	Hendry County.....	1,152.75	39,140	34.0
Warrington CDP.....	6.93	14,531	2,097.1	Clewiston CCD.....	633.65	19,894	31.4
West Pensacola CDP.....	7.18	21,339	2,973.6	Clewiston city.....	4.70	7,155	1,523.9
				Harlem CDP.....	1.06	2,658	2,501.7
Flagler County.....	485.46	95,696	197.1	Montura CDP.....	22.38	3,283	146.7
Bunnell CCD.....	427.29	66,180	154.9	LaBelle CCD.....	519.10	19,246	37.1
Bunnell city.....	137.45	2,676	19.5	Fort Denaud CDP.....	20.14	1,694	84.1
Palm Coast city (part).....	70.72	56,778	802.9	LaBelle city.....	15.51	4,640	299.2
Flagler Beach CCD.....	58.17	29,516	507.4	Pioneer CDP.....	21.22	697	32.8
Beverly Beach town.....	0.34	338	993.5	Port LaBelle CDP.....	8.17	3,530	432.1
Flagler Beach city (part).....	3.63	4,424	1,218.1				
Marineland town (part).....	0.25	16	63.4	Hernando County.....	472.54	172,778	365.6
Palm Coast city (part).....	19.15	18,402	960.7	Brooksville CCD.....	215.30	32,838	152.5
				Brooksville city (part).....	10.77	7,719	716.4
Franklin County.....	534.72	11,549	21.6	Garden Grove CDP.....	0.98	674	684.9
Apalachicola CCD.....	79.37	4,494	56.6	Hill 'n Dale CDP.....	2.20	1,934	879.2
Apalachicola city.....	1.92	2,231	1,161.8	Istachatta CDP.....	0.31	116	378.7
Carrabelle CCD.....	161.11	3,966	24.6	Lake Lindsey CDP.....	0.09	71	785.3
Carrabelle city (part).....	2.91	2,713	931.9	Masaryktown CDP (part).....	0.29	183	628.0
Eastpoint CCD.....	294.25	3,089	10.5	Nobleton CDP.....	0.19	282	1,492.6
Carrabelle city (part).....	1.59	65	40.9	North Brooksville CDP.....	6.57	3,544	539.3
Eastpoint CDP.....	7.25	2,337	322.5	South Brooksville CDP (part).....	10.98	2,776	252.9
				Spring Lake CDP.....	3.33	458	137.5
Gadsden County.....	516.33	46,389	89.8	Wiscon CDP.....	0.84	706	837.6
Chattahoochee CCD.....	75.15	5,664	75.4	Hernando Beach CCD.....	87.44	12,229	139.9
Chattahoochee city.....	5.47	3,652	667.1	Aripeka CDP (part).....	0.10	72	702.1
Greensboro CCD.....	70.23	3,206	45.7	Bayport CDP.....	0.57	43	74.8
Greensboro town.....	1.01	602	596.5	Hernando Beach CDP.....	3.52	2,299	653.8
Gretna city (part).....	2.78	20	7.2	North Weeki Wachee CDP (part).....	5.91	3,871	655.0
Havana CCD.....	148.16	14,959	101.0	Pine Island CDP.....	0.06	64	1,001.5
Havana town.....	2.75	1,754	638.4	Spring Hill CDP (part).....	2.54	3,747	1,473.1
Midway city.....	9.20	3,004	326.5	Weeki Wachee city (part).....	0.68	12	17.8
Quincy CCD.....	222.79	22,560	101.3	Weeki Wachee Gardens CDP.....	1.26	1,146	911.5
Gretna city (part).....	3.24	1,440	444.1	Ridge Manor CCD.....	57.12	6,882	120.5
Quincy city.....	7.91	7,972	1,008.3	Ridge Manor CDP.....	8.63	4,513	522.7
				Spring Hill CCD.....	112.68	120,829	1,072.4
Gilchrist County.....	349.68	16,939	48.4	Brookridge CDP.....	2.50	4,420	1,767.3
Bell CCD.....	144.18	5,358	37.2	Brooksville city (part).....	0.06	0	0.0
Bell town.....	1.67	456	273.6	High Point CDP.....	4.96	3,686	743.3
Trenton CCD.....	205.49	11,581	56.4	Masaryktown CDP (part).....	0.75	857	1,135.3
Fanning Springs city (part).....	1.66	278	167.4	North Weeki Wachee CDP (part).....	8.11	4,653	573.6
Spring Ridge CDP.....	3.21	398	123.9	South Brooksville CDP (part).....	7.20	1,231	171.1
Trenton city.....	3.42	1,999	585.0	Spring Hill CDP (part).....	57.26	94,874	1,656.8
				Timber Pines CDP.....	2.22	5,386	2,430.4
Glades County.....	806.01	12,884	16.0	Weeki Wachee city (part).....	0.34	0	0.0
Northeast Glades CCD.....	290.61	3,652	12.6				
Buckhead Ridge CDP.....	1.40	1,450	1,036.6	Highlands County.....	1,016.61	98,786	97.2
Southwest Glades CCD.....	515.40	9,232	17.9	Avon Park CCD.....	186.13	32,790	176.2
Moore Haven city.....	1.08	1,680	1,561.0	Avon Park city.....	7.15	8,836	1,235.1
				Sebring city (part).....	0.21	374	1,757.8
Gulf County.....	564.01	15,863	28.1	Lake Placid CCD.....	623.55	25,220	40.4
Port St. Joe CCD.....	284.63	7,526	26.4	Lake Placid town.....	3.43	2,223	649.0
Port St. Joe city.....	9.44	3,445	364.8	Sebring CCD.....	206.94	40,776	197.0
Wewahitchka CCD.....	279.38	8,337	29.8	Sebring city (part).....	9.77	10,117	1,036.0
Wewahitchka city.....	6.51	1,981	304.5				
				Hillsborough County.....	1,020.21	1,229,226	1,204.9
Hamilton County.....	513.79	14,799	28.8	Brandon CCD.....	73.16	166,638	2,277.8
Jasper CCD.....	254.39	8,204	32.2	Brandon CDP.....	33.10	103,483	3,126.3
Jasper city.....	2.28	4,546	1,996.3	East Lake-Orient Park CDP (part).....	3.61	5,264	1,456.5
Jennings CCD.....	158.74	4,835	30.5	Mango CDP.....	4.66	11,313	2,426.8
Jennings town.....	2.91	878	301.5	Seffner CDP.....	3.60	7,579	2,108.2
White Springs CCD.....	100.66	1,760	17.5	Tampa city (part).....	0.00	0	(X)
White Springs town.....	1.84	777	422.3	Valrico CDP.....	13.81	35,545	2,574.6
				Keystone-Citrus Park CCD.....	77.34	128,990	1,667.9

Table 15.

Land Area and Population Density: 2010—Con.

[For information on confidentiality protection, nonsampling error, and definitions, see Selected Appendixes at <www.census.gov/prod/cen2010/cph-1-a.pdf>]

State County County Subdivision Place	Land area in square miles	Total population		State County County Subdivision Place	Land area in square miles	Total population	
		Number	Average per square mile			Number	Average per square mile
Hillsborough County—Con.				Jackson County—Con.			
Keystone-Citrus Park CCD—Con.				Cottondale CCD—Con.			
Carrollwood CDP (part).....	6.98	25,457	3,647.3	Cottondale town.....	3.33	933	280.5
Cheval CDP.....	5.96	10,702	1,796.2	Jacob City city (part).....	1.70	206	121.2
Citrus Park CDP.....	10.16	24,252	2,386.8	Cypress CCD.....	131.13	5,342	40.7
Keystone CDP.....	35.13	24,039	684.3	Grand Ridge town.....	3.95	892	225.9
Lutz CDP (part).....	1.16	714	616.0	Graceville CCD.....	73.68	6,296	85.5
Northdale CDP.....	8.08	22,079	2,731.3	Graceville city.....	4.31	2,278	529.0
Westchase CDP.....	9.87	21,747	2,203.4	Greenwood CCD.....	135.44	5,323	39.3
Palm River-Gibsonston CCD.....	35.07	41,891	1,194.5	Greenwood town.....	4.66	686	147.3
Gibsonston CDP.....	12.79	14,234	1,112.8	Malone CCD.....	96.05	3,970	41.3
Palm River-Clair Mel CDP.....	11.55	21,024	1,820.9	Bascom town.....	0.24	121	501.5
Progress Village CDP.....	3.03	5,392	1,780.9	Malone town.....	3.13	2,088	667.6
Riverview CDP (part).....	0.61	653	1,068.9	Marianna CCD.....	91.10	12,945	142.1
Tampa city (part).....	0.58	0	0.0	Marianna city.....	13.12	6,102	465.2
Plant City CCD.....	199.73	85,996	430.6	Sneads CCD.....	73.63	6,274	85.2
Dover CDP.....	2.60	3,702	1,423.1	Sneads town.....	4.41	1,849	419.1
Plant City city.....	27.18	34,721	1,277.2				
Ruskin CCD.....	81.56	56,578	693.7	Jefferson County.....	598.10	14,761	24.7
Apollo Beach CDP.....	19.84	14,055	708.4	Monticello CCD.....	260.98	10,381	39.8
Riverview CDP (part).....	1.63	1,120	686.3	Aucilla CDP.....	2.00	100	49.9
Ruskin CDP.....	18.01	17,208	955.2	Monticello city.....	3.96	2,506	632.4
Sun City Center CDP (part).....	13.64	18,828	1,380.8	Wacissa CCD.....	337.11	4,380	13.0
Tampa CCD.....	272.92	625,570	2,292.2	Lamont CDP.....	2.35	178	75.8
Carrollwood CDP (part).....	2.23	7,908	3,542.0	Lloyd CDP.....	1.51	215	142.3
East Lake-Orient Park CDP (part).....	12.71	17,489	1,376.0	Wacissa CDP.....	4.20	386	92.0
Egypt Lake-Leto CDP.....	5.91	35,282	5,974.2	Waukeenhah CDP.....	3.16	272	86.1
Lake Magdalene CDP.....	10.23	28,509	2,787.2				
Lutz CDP (part).....	23.49	18,630	793.0	Lafayette County.....	543.41	8,870	16.3
Pebble Creek CDP.....	2.79	7,622	2,730.1	Day CCD.....	75.25	3,164	42.0
Tampa city (part).....	112.83	335,709	2,975.3	Day CDP.....	0.91	116	128.0
Temple Terrace city.....	6.85	24,541	3,584.0	Mayo CCD.....	468.16	5,706	12.2
Thonotosassa CDP.....	26.50	13,014	491.1	Mayo town.....	0.90	1,237	1,373.6
Town 'n' Country CDP.....	22.11	78,442	3,547.6				
University CDP.....	6.42	41,163	6,407.5	Lake County.....	938.38	297,052	316.6
Wimauma-Riverview CCD.....	280.44	123,563	440.6	Clermont CCD.....	157.74	78,848	499.9
Balm CDP.....	10.05	1,457	144.9	Astatula town (part).....	0.01	0	0.0
Bloomingdale CDP.....	8.13	22,711	2,792.1	Clermont city (part).....	13.20	28,224	2,137.9
Fish Hawk CDP.....	16.21	14,087	868.8	Ferndale CDP.....	2.71	472	174.0
Riverview CDP (part).....	43.95	69,277	1,576.2	Four Corners CDP (part).....	14.23	10,952	769.4
Sun City Center CDP (part).....	2.11	430	204.2	Groveland city (part).....	0.57	16	28.2
Wimauma CDP.....	25.03	6,373	254.6	Minneola city (part).....	10.34	9,403	909.3
				Montverde town.....	1.63	1,463	899.1
Holmes County.....	478.78	19,927	41.6	Eustis CCD.....	23.69	27,431	1,157.9
Bonifay CCD.....	161.72	10,433	64.5	Eustis city (part).....	9.92	18,435	1,858.3
Bonifay city.....	4.08	2,793	685.4	Mount Dora city (part).....	2.10	2,574	1,225.2
Esto-Noma CCD.....	100.05	3,950	39.5	Tavares city (part).....	0.18	0	0.0
Esto town.....	2.17	364	167.8	Fruitland Park-Lady Lake CCD.....	41.96	29,298	698.3
Noma town.....	1.04	211	202.8	Fruitland Park city (part).....	3.91	3,256	833.3
West Holmes CCD.....	217.01	5,544	25.5	Lady Lake town.....	8.07	13,926	1,725.0
Ponce de Leon town.....	4.95	598	120.7	Groveland-Mascotte CCD.....	166.09	27,128	163.3
Westville town.....	7.22	289	40.0	Clermont city (part).....	0.43	518	1,204.1
				Groveland city (part).....	12.40	8,705	702.1
Indian River County.....	502.87	138,028	274.5	Minneola city.....	11.38	5,101	448.4
Fellsmere CCD.....	386.44	19,591	50.7	Minneola city (part).....	0.00	0	0.0
Fellsmere city.....	44.18	5,197	117.6	Howey-in-the-Hills-Okahumpka CCD.....	59.15	16,023	270.9
Sebastian city (part).....	0.32	140	443.9	Groveland city (part).....	2.02	8	4.0
West Vero Corridor CDP (part).....	2.37	3,887	1,637.1	Howey-in-the-Hills town.....	2.66	1,098	412.8
Vero Beach CCD.....	116.43	118,437	1,017.2	Leesburg city (part).....	16.26	1,689	103.9
Florida Ridge CDP.....	10.77	18,164	1,686.5	Okahumpka CDP.....	0.25	267	1,083.1
Gifford CDP.....	6.82	9,590	1,406.9	Yalaha CDP.....	5.76	1,364	236.9
Indian River Shores town.....	5.12	3,901	761.8	Leesburg CCD.....	23.21	22,938	988.5
Orchid town.....	1.23	415	336.6	Fruitland Park city (part).....	2.08	822	394.7
Roseland CDP.....	1.90	1,472	775.3	Leesburg city (part).....	10.95	16,078	1,467.9
Sebastian city (part).....	13.35	21,789	1,632.3	Leesburg East CCD.....	38.79	23,065	594.6
South Beach CDP.....	2.72	3,501	1,288.3	Leesburg city (part).....	3.59	2,350	655.0
Vero Beach city.....	11.44	15,220	1,331.0	Lisbon CDP.....	1.74	260	149.3
Vero Beach South CDP.....	10.25	23,092	2,252.9	Silver Lake CDP.....	2.26	1,879	831.0
Wabasso CDP.....	2.45	609	248.6	Tavares city (part).....	0.16	67	422.8
Wabasso Beach CDP.....	1.22	1,853	1,524.9	Mount Dora CCD.....	56.42	24,070	426.6
West Vero Corridor CDP (part).....	2.48	3,251	1,309.8	Eustis city (part).....	0.03	0	0.0
Windsor CDP.....	0.88	256	292.3	Mount Dora city (part).....	5.30	8,759	1,654.1
Winter Beach CDP.....	6.88	2,067	300.5	Mount Plymouth CDP.....	2.89	4,011	1,387.9
				Sorrento CDP.....	1.24	861	694.9
Jackson County.....	917.76	49,746	54.2	Tavares CCD.....	51.26	22,707	442.9
Alford CCD.....	142.88	4,325	30.3	Astatula town (part).....	3.10	1,810	583.4
Alford town.....	1.07	489	456.6	Eustis city (part).....	0.09	3	33.8
Campbellton CCD.....	87.28	1,497	17.2	Mount Dora city (part).....	0.62	1,031	1,655.3
Campbellton town.....	2.52	230	91.3	Tavares city (part).....	9.16	13,884	1,515.2
Jacob City city (part).....	1.34	44	32.8	Umatilla CCD.....	320.07	25,544	79.8
Cottondale CCD.....	86.57	3,774	43.6	Altoona CDP.....	0.45	89	199.6

Table 15.

Land Area and Population Density: 2010—Con.

[For information on confidentiality protection, nonsampling error, and definitions, see Selected Appendixes at <www.census.gov/prod/cen2010/cph-1-a.pdf>]

State County County Subdivision Place	Land area in square miles	Total population		State County County Subdivision Place	Land area in square miles	Total population	
		Number	Average per square mile			Number	Average per square mile
Lake County—Con.				Leon County—Con.			
Umatilla CCD—Con.				Southeast Leon CCD—Con.			
Astor CDP.....	2.32	1,556	669.9	Tallahassee city (part).....	12.03	4,672	388.4
Eustis city (part).....	0.46	120	260.8	Woodville CDP.....	6.44	2,978	462.4
Lake Kathryn CDP.....	2.78	920	330.6	Southwest Leon CCD.....	199.31	12,781	64.1
Lake Mack-Forest Hills CDP.....	4.83	1,010	208.9	Tallahassee city (part).....	4.73	1,102	232.9
Mount Dora city (part).....	0.00	6	2,295.7	Tallahassee Central CCD.....	11.12	46,280	4,162.5
Paisley CDP.....	3.14	818	260.9	Tallahassee city (part).....	11.12	46,280	4,162.5
Pine Lakes CDP.....	1.60	862	537.1	Tallahassee East CCD.....	7.00	19,667	2,807.9
Pittman CDP.....	1.26	180	142.8	Tallahassee city (part).....	7.00	19,667	2,807.9
Umatilla city.....	3.49	3,456	990.0	Tallahassee Northeast CCD.....	7.14	14,820	2,075.2
				Tallahassee city (part).....	6.81	14,681	2,156.4
Lee County.....	784.51	618,754	788.7	Tallahassee Northwest CCD.....	6.64	24,894	3,748.0
Boca Grande CCD.....	2.23	1,324	594.5	Tallahassee city (part).....	6.64	24,894	3,748.0
Bonita Springs CCD.....	130.18	98,849	759.3	Tallahassee South CCD.....	10.24	13,864	1,353.5
Bonita Springs city (part).....	36.28	42,806	1,180.0	Tallahassee city (part).....	6.16	9,580	1,555.4
Estero CDP (part).....	18.49	21,719	1,174.4	Tallahassee Southwest CCD.....	9.80	16,778	1,711.8
San Carlos Park CDP.....	4.72	16,824	3,566.6	Tallahassee city (part).....	7.80	15,379	1,971.5
Three Oaks CDP.....	1.60	3,592	2,238.2				
Cape Coral CCD.....	133.99	168,049	1,254.2	Levy County.....	1,118.21	40,801	36.5
Burnt Store Marina CDP.....	1.07	1,793	1,679.9	Cedar Key-Yankeetown CCD.....	508.92	6,543	12.9
Cape Coral city (part).....	105.24	154,305	1,466.3	Cedar Key city.....	0.96	702	729.5
Fort Myers city (part).....	0.00	0	(X)	Inglis town.....	3.64	1,325	363.6
Lochmoor Waterway Estates CDP (part).....	1.43	3,283	2,292.3	Otter Creek town (part).....	1.18	134	113.7
Matlacha Isles-Matlacha Shores CDP.....	0.20	229	1,125.7	Yankeetown town.....	7.64	502	65.7
North Fort Myers CDP (part).....	4.25	7,284	1,712.8	Chiefland CCD.....	304.84	11,636	38.2
Estero Island CCD.....	5.76	8,322	1,445.7	Andrews CDP.....	5.72	798	139.5
Bonita Springs city (part).....	2.32	1,108	477.1	Chiefland city.....	6.21	2,245	361.8
Fort Myers Beach town (part).....	2.66	6,277	2,355.8	Fanning Springs city (part).....	2.14	486	227.4
Fort Myers CCD.....	80.67	150,442	1,864.8	Manatee Road CDP.....	13.42	2,244	167.2
Cypress Lake CDP.....	3.86	11,846	3,067.4	Otter Creek town (part).....	0.25	0	0.0
Fort Myers city (part).....	24.17	54,507	2,254.9	Williston-Bronson CCD.....	304.44	22,622	74.3
Fort Myers Beach town (part).....	0.11	0	0.0	Bronson town.....	4.15	1,113	267.9
Harlem Heights CDP.....	0.61	1,975	3,245.8	East Bronson CDP.....	11.44	1,945	170.0
Iona CDP.....	6.60	15,369	2,329.8	East Williston CDP.....	3.01	694	230.7
McGregor CDP.....	2.37	7,406	3,130.6	Morrison CDP.....	0.41	164	401.6
Page Park CDP.....	0.27	514	1,910.8	Raleigh CDP.....	1.94	373	192.0
Pine Manor CDP.....	0.44	3,428	7,826.5	Williston city.....	6.74	2,768	410.5
Punta Rassa CDP.....	2.39	1,750	731.0	Williston Highlands CDP.....	11.32	2,275	201.0
Tice CDP.....	1.10	4,470	4,058.5				
Villas CDP.....	4.65	11,569	2,488.2	Liberty County.....	835.56	8,365	10.0
Whiskey Creek CDP.....	1.55	4,655	3,010.7	East Liberty CCD.....	488.47	2,107	4.3
Fort Myers Shores CCD.....	69.27	14,137	204.1	Hosford CDP.....	4.97	650	130.7
Alva CDP (part).....	16.19	2,496	154.2	Sumatra CDP (part).....	0.40	42	104.1
Buckingham CDP (part).....	0.25	29	115.0	West Liberty CCD.....	347.09	6,258	18.0
Charleston Park CDP.....	0.13	218	1,741.1	Bristol city.....	1.65	996	604.9
Fort Myers Shores CDP.....	2.07	5,487	2,646.2	Lake Mystic CDP.....	4.54	500	110.2
North Fort Myers CDP (part).....	9.49	2,179	229.6	Sumatra CDP (part).....	0.56	106	187.9
Olga CDP.....	4.21	1,952	463.2				
Lehigh Acres CCD.....	253.77	125,214	493.4	Madison County.....	695.95	19,224	27.6
Alva CDP (part).....	1.30	100	77.2	Greenville CCD.....	264.28	3,599	13.6
Buckingham CDP (part).....	17.97	4,007	223.0	Greenville town.....	1.31	843	644.4
Estero CDP (part).....	1.53	893	583.3	Madison CCD.....	431.67	15,625	36.2
Fort Myers city (part).....	15.76	7,780	493.7	Lee town.....	2.40	352	146.6
Gateway CDP.....	5.65	8,401	1,487.5	Madison city.....	2.54	2,843	1,120.8
Lehigh Acres CDP.....	92.56	86,784	937.6				
North Fort Myers CCD.....	44.66	36,609	819.7	Manatee County.....	742.93	322,833	434.5
Cape Coral city (part).....	0.44	0	0.0	Bradenton CCD.....	100.37	226,166	2,253.2
Fort Myers city (part).....	0.03	11	414.1	Anna Maria city.....	0.74	1,503	2,033.7
Lochmoor Waterway Estates CDP (part).....	0.78	921	1,188.2	Bayshore Gardens CDP.....	3.50	16,323	4,659.8
North Fort Myers CDP (part).....	35.73	29,944	838.0	Bradenton city (part).....	13.64	49,480	3,626.5
Palmona Park CDP.....	0.84	1,146	1,367.4	Bradenton Beach city.....	0.52	1,171	2,262.6
Suncoast Estates CDP.....	2.72	4,384	1,611.4	Cortez CDP.....	2.26	4,241	1,872.9
Pine Island CCD.....	40.49	8,521	210.4	Ellenton CDP.....	3.26	4,275	1,310.3
Bokeelia CDP.....	8.78	1,780	202.8	Holmes Beach city.....	1.67	3,836	2,291.6
Matlacha CDP.....	0.20	677	3,391.8	Longboat Key town (part).....	1.69	2,398	1,415.3
Pine Island Center CDP.....	4.36	1,854	425.3	Palmetto city (part).....	0.42	2	4.8
Pineland CDP.....	0.90	407	453.1	Samoset CDP.....	1.49	3,854	2,584.8
St. James City CDP.....	14.64	3,784	258.5	South Bradenton CDP.....	4.47	22,178	4,966.4
Sanibel Island CCD.....	23.50	7,287	310.1	West Bradenton CDP.....	1.29	4,192	3,243.2
Captiva CDP.....	1.19	583	489.7	West Samoset CDP.....	1.33	5,583	4,191.3
Sanibel city.....	16.13	6,469	401.1	Whitfield CDP.....	1.38	2,882	2,083.4
				Myakka City CCD.....	312.82	43,304	138.4
Leon County.....	666.85	275,487	413.1	Bradenton city (part).....	0.53	66	123.8
East Leon CCD.....	147.61	36,529	247.5	Palmetto CCD.....	28.39	31,180	1,098.1
Tallahassee city (part).....	19.95	13,349	669.0	Memphis CDP.....	3.09	7,848	2,538.9
Northeast Leon CCD.....	129.35	51,481	398.0	Palmetto city (part).....	4.95	12,604	2,545.4
Tallahassee city (part).....	15.99	25,278	1,580.8	Parrish CCD.....	301.34	22,183	73.6
Northwest Leon CCD.....	20.71	22,844	1,103.3				
Tallahassee city (part).....	2.01	6,494	3,230.9				
Southeast Leon CCD.....	117.92	15,549	131.9				

Table 15.

Land Area and Population Density: 2010—Con.

[For information on confidentiality protection, nonsampling error, and definitions, see Selected Appendixes at <www.census.gov/prod/cen2010/cph-1-a.pdf>]

State County County Subdivision Place	Land area in square miles	Total population		State County County Subdivision Place	Land area in square miles	Total population	
		Number	Average per square mile			Number	Average per square mile
Marion County.....	1,584.55	331,298	209.1	Miami-Dade County—Con.			
Bellevue CCD.....	230.60	107,445	465.9	Miami CCD—Con.			
Bellevue city.....	3.23	4,492	1,392.0	Gladeview CDP.....	2.56	11,535	4,506.9
Silver Springs Shores CDP (part).....	0.53	0	0.0	Glenvar Heights CDP.....	4.12	16,898	4,106.2
The Villages CDP (part).....	3.57	8,008	2,245.7	Golden Glades CDP.....	4.88	33,145	6,797.2
Dunnellon CCD.....	119.99	12,354	103.0	Hialeah city (part).....	1.02	4,787	4,704.5
Dunnellon city.....	6.23	1,733	278.3	Ives Estates CDP.....	2.50	19,525	7,804.0
East Marion CCD.....	497.72	19,408	39.0	Miami city (part).....	34.65	399,443	11,529.4
Fellowship CCD.....	139.04	25,232	181.5	Miami Beach city (part).....	0.01	0	0.0
Fort McCoy-Anthony CCD.....	187.65	19,230	102.5	Miami Gardens city (part).....	4.83	19,978	4,137.0
Ocala CCD.....	206.42	134,984	653.9	Miami Shores village (part).....	2.50	10,493	4,191.9
Ocala city.....	44.83	56,315	1,256.2	Miami Springs city.....	2.88	13,809	4,795.4
Silver Springs Shores CDP (part).....	4.25	6,539	1,539.8	North Miami city.....	8.41	58,786	6,990.7
Reddick-McIntosh CCD.....	203.13	12,645	62.3	North Miami Beach city.....	4.83	41,523	8,602.2
McIntosh town.....	0.70	452	649.8	Ojus CDP.....	2.65	18,036	6,816.6
Reddick town.....	1.27	506	398.9	Olympia Heights CDP (part).....	1.02	2,571	2,526.0
				Opa-locka city.....	4.30	15,219	3,535.8
Martin County.....	543.46	146,318	269.2	Pincrest village (part).....	0.12	1,114	9,313.6
Indiantown CCD.....	410.04	20,302	49.5	Pinewood CDP.....	1.76	16,520	9,392.7
Indiantown CDP.....	5.82	6,083	1,045.0	South Miami city.....	2.27	11,657	5,137.6
Port Salerno-Hobe Sound CCD.....	96.04	60,200	626.8	Virginia Gardens village.....	0.29	2,375	8,062.3
Hobe Sound CDP.....	5.27	11,521	2,187.7	West Little River CDP.....	4.56	34,699	7,606.4
Jupiter Island town.....	2.69	817	303.4	West Miami city.....	0.71	5,965	8,417.6
Port Salerno CDP.....	3.53	10,091	2,862.2	Westview CDP.....	3.02	9,650	3,192.2
Stuart city (part).....	0.58	4	6.9	Miami Beach CCD.....	11.71	130,770	11,166.4
Stuart CCD.....	37.39	65,816	1,760.3	Bal Harbour village.....	0.39	2,513	6,492.1
Jensen Beach CDP.....	6.76	11,707	1,732.7	Bay Harbor Islands town.....	0.40	5,628	14,221.7
North River Shores CDP.....	1.29	3,079	2,393.5	Fisher Island CDP.....	0.28	132	463.8
Ocean Breeze Park town.....	0.16	355	2,163.2	Golden Beach town.....	0.34	919	2,737.7
Palm City CDP.....	13.91	23,120	1,662.3	Indian Creek village.....	0.43	86	200.6
Rio CDP.....	0.38	965	2,540.9	Miami city (part).....	0.00	0	0.0
Sewall's Point town.....	1.18	1,996	1,684.8	Miami Beach city (part).....	7.61	87,779	11,530.9
Stuart city (part).....	6.07	15,589	2,567.4	Miami Shores village (part).....	0.00	0	(X)
				North Bay Village city.....	0.37	7,137	19,303.3
Miami-Dade County.....	1,897.72	2,496,435	1,315.5	Sunny Isles Beach city.....	1.02	20,832	20,518.9
Everglades CCD.....	929.23	6,578	7.1	Surfside town.....	0.57	5,744	10,067.9
Homestead city (part).....	0.06	0	0.0	Miami Gardens CCD.....	16.40	108,235	6,599.3
Hialeah CCD.....	48.17	342,086	7,102.3	Miami Gardens city (part).....	13.40	87,189	6,505.8
Country Club CDP.....	4.14	47,105	11,378.1	North Westside CCD.....	30.16	126,762	4,203.6
Hialeah city (part).....	20.43	219,882	10,761.5	Doral city.....	13.88	45,704	3,293.4
Hialeah Gardens city.....	3.25	21,744	6,690.1	Fountainebleau CDP.....	4.26	59,764	14,030.5
Miami Lakes town.....	5.63	29,361	5,211.4	Medley town (part).....	2.81	791	281.0
Palm Springs North CDP.....	0.80	5,253	6,604.6	Sweetwater city.....	0.79	13,499	17,023.0
Homestead CCD.....	450.57	105,813	234.8	Princeton-Goulds CCD.....	86.69	143,330	1,653.4
Coral Gables city (part).....	0.00	0	(X)	Cutler Bay town (part).....	9.76	40,087	4,107.3
Florida City city.....	5.95	11,245	1,888.7	Goulds CDP.....	2.91	10,103	3,475.2
Homestead city (part).....	14.49	59,478	4,104.0	Homestead city (part).....	0.58	1,034	1,767.9
Islandia city.....	5.32	18	3.4	Homestead Base CDP.....	4.24	964	227.5
Leisure City CDP (part).....	2.71	18,857	6,966.5	Leisure City CDP (part).....	0.62	3,798	6,094.1
Kendale Lakes-Tamiami CCD.....	138.81	364,498	2,625.9	Naranja CDP.....	1.46	8,303	5,699.2
Country Walk CDP.....	2.58	15,997	6,201.6	Palmetto Bay village (part).....	0.00	0	0.0
Kendale Lakes CDP.....	8.10	56,148	6,933.3	Princeton CDP.....	7.38	22,038	2,987.7
Kendall CDP (part).....	1.44	10,588	7,355.8	South Miami Heights CDP (part).....	4.16	29,997	7,210.5
Kendall West CDP.....	2.75	36,154	13,146.9	South Westside CCD.....	13.73	91,525	6,666.2
Medley town (part).....	1.92	47	24.5	Olympia Heights CDP (part).....	1.64	10,917	6,676.3
Richmond West CDP.....	4.17	31,973	7,671.7	Sunset CDP (part).....	2.54	11,913	4,695.1
South Miami Heights CDP (part).....	0.72	5,699	7,861.6	University Park CDP.....	3.97	26,995	6,796.3
Tamiami CDP.....	7.07	55,271	7,819.7	Westchester CDP.....	3.94	29,862	7,577.2
The Crossings CDP.....	3.46	22,758	6,574.8	Westwood Lakes CDP.....	1.64	11,838	7,200.1
The Hammocks CDP.....	7.88	51,003	6,470.3				
Three Lakes CDP.....	3.20	15,047	4,703.0	Monroe County.....	983.28	73,090	74.3
Kendall-Palmetto Bay CCD.....	44.40	155,610	3,504.9	Cape Sable CCD.....	859.84	24	0.0
Coral Gables city (part).....	6.51	10,927	1,677.6	Key West CCD.....	18.32	32,405	1,769.1
Cutler Bay town (part).....	0.07	199	2,660.2	Big Coppitt Key CDP.....	1.40	2,458	1,761.1
Kendall CDP (part).....	14.64	64,783	4,424.8	Key West city.....	5.59	24,649	4,411.8
Palmetto Bay village (part).....	8.29	23,410	2,824.8	Stock Island CDP.....	0.84	3,919	4,684.3
Palmetto Estates CDP.....	2.16	13,535	6,259.5	Lower Keys CCD.....	50.66	10,652	210.3
Pincrest village (part).....	7.32	17,109	2,336.7	Big Pine Key CDP.....	10.20	4,252	416.7
Richmond Heights CDP.....	1.60	8,541	5,339.8	Cudjoe Key CDP.....	5.17	1,763	340.7
Sunset CDP (part).....	0.94	4,476	4,747.9	Middle Keys CCD.....	11.51	10,033	871.5
West Perrine CDP.....	1.76	9,460	5,386.0	Duck Key CDP.....	0.60	621	1,037.4
Key Biscayne CCD.....	4.68	12,389	2,648.5	Key Colony Beach city.....	0.44	797	1,791.8
Key Biscayne village.....	1.23	12,344	10,070.7	Layton city.....	0.17	184	1,104.0
Miami city (part).....	1.22	14	11.4	Marathon city.....	8.44	8,297	983.4
Miami CCD.....	123.18	908,839	7,378.4	Upper Keys CCD.....	42.95	19,976	465.0
Aventura city.....	2.65	35,762	13,487.2	Islamorada, Village of Islands village.....	6.43	6,119	951.6
Biscayne Park village.....	0.63	3,055	4,843.1	Key Largo CDP.....	12.05	10,433	865.9
Brownsville CDP.....	2.27	15,313	6,731.9	North Key Largo CDP.....	18.60	1,244	66.9
Coral Gables city (part).....	6.40	35,853	5,597.8	Tavernier CDP.....	2.51	2,136	849.8
Coral Terrace CDP.....	3.38	24,376	7,221.5				
El Portal village.....	0.38	2,325	6,148.7				

Table 15.

Land Area and Population Density: 2010—Con.

[For information on confidentiality protection, nonsampling error, and definitions, see Selected Appendixes at <www.census.gov/prod/cen2010/cph-1-a.pdf>]

State County County Subdivision Place	Land area in square miles	Total population		State County County Subdivision Place	Land area in square miles	Total population	
		Number	Average per square mile			Number	Average per square mile
Nassau County.....	648.64	73,314	113.0	Orange County—Con.			
Callahan-Hilliard CCD.....	444.38	26,279	59.1	Southwest Orange CCD—Con.			
Callahan town.....	1.45	1,123	772.3	Doctor Phillips CDP.....	3.39	10,981	3,234.8
Hilliard town.....	5.44	3,086	566.9	Four Corners CDP (part).....	2.60	1,485	570.7
Nassau Village-Ratliff CDP.....	14.64	5,337	364.4	Gotha CDP (part).....	0.73	1,150	1,577.4
Fernandina Beach CCD.....	24.13	20,452	847.7	Horizon West CDP.....	32.94	14,000	425.0
Fernandina Beach city (part).....	11.13	11,487	1,031.8	Hunters Creek CDP.....	3.83	14,321	3,739.3
Yulee CCD.....	180.14	26,583	147.6	Lake Buena Vista city.....	2.98	10	3.4
Fernandina Beach city (part).....	0.00	0	(X)	Lake Butler CDP.....	12.22	15,400	1,260.7
Yulee CDP.....	23.16	11,491	496.2	Oakland town (part).....	0.50	924	1,859.6
				Ocoee city (part).....	1.69	5,542	3,274.8
Okaloosa County.....	930.25	180,822	194.4	Orlando city (part).....	5.03	5,014	997.3
Baker CCD.....	251.87	7,688	30.5	Southchase CDP (part).....	3.56	9,695	2,721.2
Crestview CCD.....	158.30	44,358	280.2	Tangelo Park CDP.....	0.35	2,231	6,325.2
Crestview city.....	16.02	20,978	1,309.2	Tildenville CDP.....	0.32	511	1,595.3
Eglin AFB CCD.....	366.42	4,949	13.5	Williamsburg CDP.....	3.59	7,646	2,130.5
Eglin AFB CDP.....	3.32	2,274	685.1	Windermere town.....	1.55	2,462	1,584.0
Niceville city (part).....	4.68	0	0.0	Winter Garden city (part).....	8.09	14,082	1,741.3
Fort Walton Beach CCD.....	40.70	87,627	2,153.0	Union Park CCD.....	96.95	221,598	2,285.6
Cinco Bayou town.....	0.18	383	2,141.8	Alafaya CDP.....	37.96	78,113	2,057.8
Destin city.....	7.69	12,305	1,600.0	Goldenrod CDP (part).....	0.48	2,154	4,518.5
Fort Walton Beach city.....	7.48	19,507	2,606.7	Orlando city (part).....	5.63	10,927	1,940.1
Lake Lorraine CDP.....	2.00	7,010	3,501.5	Rio Pinar CDP.....	2.17	5,211	2,396.1
Mary Esther city.....	1.49	3,851	2,577.3	Union Park CDP.....	2.85	9,765	3,426.7
Ocean City CDP.....	1.57	5,550	3,544.1	University CDP.....	9.08	31,084	3,424.4
Shalimar town.....	0.28	717	2,515.8	Winter Garden-Ocoee CCD.....	33.53	88,573	2,641.2
Wright CDP.....	5.52	23,127	4,187.4	Clarcona CDP (part).....	0.80	680	852.0
Laurel Hill CCD.....	85.15	1,921	22.6	Gotha CDP (part).....	0.98	765	784.6
Laurel Hill city.....	3.15	537	170.6	Oakland town (part).....	1.60	1,614	1,007.5
Niceville-Valparaiso CCD.....	27.81	34,279	1,232.8	Ocoee city (part).....	10.40	26,161	2,516.1
Niceville city (part).....	6.74	12,749	1,891.0	Orlando city (part).....	1.01	3,350	3,310.8
Valparaiso city.....	11.85	5,036	425.1	Pine Hills CDP (part).....	1.63	9,425	5,783.3
				Winter Garden city (part).....	7.32	20,486	2,797.5
Okeechobee County.....	768.91	39,996	52.0				
North Okeechobee CCD.....	641.93	8,591	13.4	Osceola County.....	1,327.45	268,685	202.4
Okeechobee CCD.....	126.98	31,405	247.3	Kissimmee CCD.....	181.08	136,493	753.8
Cypress Quarters CDP.....	2.76	1,215	440.8	Campbell CDP.....	1.90	2,479	1,304.6
Okeechobee city.....	4.07	5,621	1,381.3	Celebration CDP.....	10.54	7,427	704.9
Taylor Creek CDP.....	3.66	4,348	1,187.6	Four Corners CDP (part).....	23.88	5,344	223.8
				Kissimmee city (part).....	17.13	45,337	2,646.7
Orange County.....	903.43	1,145,956	1,268.5	Poinciana CDP (part).....	34.86	29,358	842.1
Apopka CCD.....	124.57	87,104	699.2	St. Cloud CCD.....	146.99	124,998	850.4
Apopka city.....	31.24	41,542	1,329.6	Buenaventura Lakes CDP.....	5.58	26,079	4,675.1
Clarcona CDP (part).....	2.93	1,366	466.9	Kissimmee city (part).....	4.06	14,345	3,529.5
Ocoee city (part).....	2.62	3,876	1,478.8	St. Cloud city.....	17.76	35,183	1,981.3
Paradise Heights CDP.....	0.46	1,215	2,627.0	South and East Osceola CCD.....	999.38	7,194	7.2
South Apopka CDP.....	2.28	5,728	2,514.8	Yeehaw Junction CDP.....	1.87	240	128.2
Tangerine CDP.....	4.54	2,865	630.6				
Zellwood CDP.....	3.79	2,817	743.2	Palm Beach County.....	1,969.76	1,320,134	670.2
East Orange CCD.....	294.90	34,186	115.9	Belle Glade-Pahokee CCD.....	192.15	34,209	178.0
Bittho CDP.....	10.73	8,268	770.3	Belle Glade city (part).....	5.55	17,155	3,090.1
Christmas CDP.....	3.43	1,146	333.8	Canal Point CDP.....	1.38	367	265.7
Lake Hart CDP.....	1.33	542	406.7	Lake Harbor CDP.....	1.31	45	34.3
Lake Mary Jane CDP.....	5.25	1,575	299.9	Pahokee city.....	5.54	5,649	1,019.1
Orlando city (part).....	3.01	3,743	1,243.7	South Bay city.....	2.68	4,876	1,816.1
Wedgfield CDP.....	23.38	6,705	286.8	Boca Raton CCD.....	42.77	126,455	2,956.3
Orlando CCD.....	191.56	539,261	2,815.2	Boca Raton city (part).....	29.32	84,392	2,878.3
Azalea Park CDP.....	3.18	12,556	3,952.4	Delray Beach city (part).....	0.43	1,238	2,864.5
Belle Isle city.....	2.33	5,988	2,573.7	Highland Beach town.....	0.49	3,539	7,209.3
Clarcona CDP (part).....	1.36	944	696.0	Boynton Beach-Delray Beach CCD.....	83.75	304,829	3,639.9
Conway CDP.....	3.42	13,467	3,940.2	Atlantis city (part).....	0.02	9	435.1
Eatonville town.....	0.99	2,159	2,183.6	Boca Raton city (part).....	0.01	0	0.0
Edgewood city.....	1.21	2,503	2,063.6	Boynton Beach city.....	16.17	68,217	4,217.5
Fairview Shores CDP.....	3.03	10,239	3,377.6	Briny Breezes town.....	0.07	601	8,627.9
Goldenrod CDP (part).....	0.69	3,989	5,766.9	Delray Beach city (part).....	15.38	59,284	3,855.5
Holden Heights CDP.....	1.06	3,679	3,469.4	Golf village.....	0.83	252	304.2
Lockhart CDP.....	4.42	13,060	2,952.8	Gulf Stream town.....	0.74	786	1,063.4
Maitland city.....	5.27	15,751	2,990.0	Hypoluxo town.....	0.62	2,588	4,182.0
Meadow Woods CDP.....	11.39	25,558	2,243.1	Lantana town (part).....	2.21	10,111	4,567.8
Oak Ridge CDP.....	3.57	22,685	6,355.8	Manalapan town.....	0.45	406	906.9
Orlando city (part).....	87.71	215,266	2,454.2	Ocean Ridge town.....	0.87	1,786	2,062.9
Orlovista CDP.....	1.83	6,123	3,339.1	San Castle CDP.....	0.42	3,428	8,220.7
Pine Castle CDP.....	2.49	10,805	4,335.5	Seminole Manor CDP.....	0.39	2,621	6,642.6
Pine Hills CDP (part).....	10.62	50,651	4,769.6	Glades CCD.....	1,027.92	517	0.5
Sky Lake CDP.....	1.26	6,153	4,864.6	Belle Glade city (part).....	0.07	312	4,695.0
Southchase CDP (part).....	3.28	6,226	1,900.7	Wellington village (part).....	0.27	4	14.9
Taft CDP.....	1.02	2,205	2,164.7	Jupiter CCD.....	33.53	82,794	2,469.0
Winter Park city.....	8.68	27,852	3,208.5	Cabana Colony CDP (part).....	0.01	0	0.0
Southwest Orange CCD.....	161.91	175,234	1,082.3	Juno Beach town (part).....	0.72	702	973.9
Bay Hill CDP.....	2.38	4,884	2,055.8	Jupiter town (part).....	19.67	55,041	2,798.2
Bay Lake city.....	21.49	47	2.2	Jupiter Inlet Colony town.....	0.17	400	2,355.5

Table 15.

Land Area and Population Density: 2010—Con.

[For information on confidentiality protection, nonsampling error, and definitions, see Selected Appendixes at <www.census.gov/prod/cen2010/cph-1-a.pdf>]

State County County Subdivision Place	Land area in square miles	Total population		State County County Subdivision Place	Land area in square miles	Total population	
		Number	Average per square mile			Number	Average per square mile
Palm Beach County—Con.				Pasco County—Con.			
Jupiter CCD—Con.				New Port Richey CCD—Con.			
Limestone Creek CDP.....	0.39	1,014	2,615.0	Holiday CDP.....	5.37	22,403	4,168.7
Palm Beach Gardens city (part).....	6.07	10,100	1,665.3	Key Vista CDP.....	0.76	1,757	2,325.6
Tequesta village.....	1.82	5,629	3,085.3	Land O' Lakes CDP (part).....	2.55	2,438	955.1
Lake Worth CCD.....	43.48	207,482	4,772.4	Moon Lake CDP.....	5.43	4,919	905.5
Acacia Villas CDP.....	0.07	427	5,814.5	New Port Richey city.....	4.53	14,911	3,290.4
Atlantis city (part).....	1.37	1,996	1,455.0	New Port Richey East CDP (part).....	3.70	10,036	2,712.9
Cloud Lake town.....	0.06	135	2,257.2	Odessa CDP.....	5.33	7,267	1,363.2
Glen Ridge town.....	0.21	219	1,019.2	Port Richey city (part).....	0.50	330	660.5
Greenacres city.....	5.79	37,573	6,487.5	River Ridge CDP.....	4.42	4,702	1,064.4
Gun Club Estates CDP.....	0.13	776	6,147.7	Trinity CDP.....	4.62	10,907	2,358.8
Kenwood Estates CDP.....	0.19	1,283	6,702.4	Port Richey CCD.....	116.13	108,235	932.0
Lake Clarke Shores town.....	0.97	3,376	3,493.6	Aripeka CDP (part).....	0.72	236	328.2
Lakewood Gardens CDP.....	0.19	1,273	6,716.3	Bayonet Point CDP.....	5.74	23,467	4,090.5
Lake Worth city (part).....	5.85	34,910	5,969.0	Heritage Pines CDP.....	1.07	2,136	1,991.6
Lantana town (part).....	0.08	312	3,983.6	Hudson CDP.....	6.32	12,158	1,924.9
Palm Beach town (part).....	0.25	1,310	5,265.7	Jasmine Estates CDP.....	3.55	18,989	5,349.5
Palm Springs village.....	3.30	18,928	5,731.3	Meadow Oaks CDP.....	1.65	2,442	1,479.0
Pine Air CDP.....	0.32	2,024	6,243.4	New Port Richey East CDP (part).....	0.00	0	0.0
South Palm Beach town.....	0.13	1,171	8,686.3	Port Richey city (part).....	1.72	2,341	1,364.2
West Palm Beach city (part).....	0.01	0	0.0	Quail Ridge CDP.....	4.16	1,040	250.2
Riviera Beach CCD.....	36.29	101,148	2,786.9	Shady Hills CDP.....	28.57	11,523	403.3
Cabana Colony CDP (part).....	0.44	2,391	5,396.9	Zephyrhills CCD.....	94.94	53,335	561.8
Juno Beach town (part).....	1.31	2,474	1,886.0	Crystal Springs CDP.....	5.64	1,327	235.4
Juno Ridge CDP.....	0.15	718	4,761.8	Dade City city (part).....	0.04	2	53.7
Lake Park town.....	2.18	8,155	3,749.0	Pasadena Hills CDP (part).....	16.70	5,664	339.2
North Palm Beach village.....	3.59	12,015	3,347.8	Zephyrhills city.....	8.88	13,288	1,496.8
Palm Beach Gardens city (part).....	11.82	25,682	2,172.5	Zephyrhills North CDP.....	1.07	2,600	2,429.4
Palm Beach Shores town.....	0.27	1,142	4,199.9	Zephyrhills South CDP.....	1.95	5,276	2,702.7
Riviera Beach city.....	8.53	32,488	3,809.8	Zephyrhills West CDP.....	2.68	5,865	2,186.2
West Palm Beach city (part).....	1.62	863	534.3				
Royal Palm Beach-West Jupiter CCD.....	185.21	103,335	557.9	Pinellas County.....	273.80	916,542	3,347.5
Jupiter town (part).....	1.80	115	64.0	Boca Ciega CCD.....	16.37	66,656	4,072.7
Jupiter Farms CDP.....	14.98	11,994	800.9	Bay Pines CDP.....	1.29	2,931	2,275.6
Loxahatchee Groves town.....	12.40	3,180	256.4	Indian Shores town.....	0.34	1,420	4,197.8
Palm Beach Gardens city (part).....	37.20	12,670	340.6	Largo city (part).....	0.20	1,085	5,405.2
Royal Palm Beach village (part).....	10.45	31,033	2,968.4	Madeira Beach city.....	0.98	4,263	4,331.9
The Acreage CDP (part).....	18.06	13,886	768.7	North Redington Beach town.....	0.26	1,417	5,359.2
West Palm Beach city (part).....	29.39	11,296	384.4	Redington Beach town.....	0.36	1,427	3,983.9
Sunshine Parkway CCD.....	132.37	187,746	1,418.3	Redington Shores town.....	0.33	2,121	6,509.0
Royal Palm Beach village (part).....	0.74	3,107	4,183.4	Seminole city (part).....	3.43	13,458	3,923.3
Watergate CDP.....	0.41	2,942	7,201.2	Clearwater CCD.....	80.79	319,594	3,955.9
Wellington village (part).....	44.62	56,504	1,266.4	Belleair town.....	1.73	3,869	2,238.9
Western Community CCD.....	153.28	29,101	189.9	Belleair Beach city.....	0.48	1,560	3,256.0
The Acreage CDP (part).....	22.77	24,818	1,089.8	Belleair Bluffs city.....	0.45	2,031	4,528.2
West Palm Beach city (part).....	2.93	3,124	1,066.3	Belleair Shore town.....	0.06	109	1,857.8
West Palm Beach CCD.....	39.00	142,518	3,654.0	Clearwater city.....	25.56	107,685	4,212.8
Haverhill town.....	0.64	1,873	2,944.9	Dunedin city (part).....	9.74	32,242	3,310.9
Lake Belvedere Estates CDP.....	0.57	3,334	5,802.9	Greenbriar CDP.....	0.60	2,502	4,193.9
Lake Worth city (part).....	0.02	0	0.0	Harbor Bluffs CDP.....	0.71	2,860	4,054.9
Mangonia Park town.....	0.74	1,888	2,541.1	Indian Rocks Beach city.....	0.84	4,113	4,885.4
Palm Beach town (part).....	3.93	7,038	1,790.5	Largo city (part).....	17.25	76,437	4,430.0
Plantation Mobile Home Park CDP.....	0.25	1,260	5,132.4	Oldsmar city (part).....	0.00	0	0.0
Royal Palm Estates CDP.....	0.83	3,025	3,638.9	Pinellas Park city (part).....	0.15	153	1,049.6
Schall Circle CDP.....	0.30	1,117	3,667.6	Ridgecrest CDP.....	0.59	2,558	4,338.0
Stacey Street CDP.....	0.11	858	7,490.7	Safety Harbor city.....	4.90	16,884	3,445.5
Westgate CDP.....	1.51	7,975	5,267.9	South Highpoint CDP.....	0.99	5,195	5,248.6
West Palm Beach city (part).....	21.35	84,636	3,964.7	St. Pete Beach CCD.....	3.66	15,901	4,350.4
				St. Pete Beach city (part).....	2.11	9,196	4,357.4
Pasco County.....	746.89	464,697	622.2	Treasure Island city.....	1.54	6,705	4,340.9
Central Pasco CCD.....	267.51	118,734	443.9	St. Petersburg CCD.....	105.43	382,308	3,626.2
Connerton CDP.....	12.72	2,116	166.3	Bardmoor CDP.....	2.21	9,732	4,398.8
Dade City city (part).....	0.04	0	0.0	Bear Creek CDP.....	0.40	1,948	4,894.6
Land O' Lakes CDP (part).....	16.48	29,558	1,793.1	Feather Sound CDP.....	3.01	3,420	1,135.7
Pasadena Hills CDP (part).....	13.55	1,906	140.7	Gulfport city.....	2.76	12,029	4,361.4
St. Leo town (part).....	1.35	1,340	992.1	Kenneth City town.....	0.72	4,980	6,894.5
San Antonio city.....	1.32	1,138	863.2	Largo city (part).....	0.16	126	775.7
Wesley Chapel CDP.....	43.90	44,092	1,004.3	Lealman CDP.....	4.01	19,879	4,962.1
Dade City CCD.....	25.49	14,836	582.1	Pinellas Park city (part).....	15.36	48,926	3,185.3
Dade City city (part).....	5.82	6,435	1,106.5	St. Pete Beach city (part).....	0.02	150	8,052.9
Dade City North CDP (part).....	1.20	2,727	2,266.6	St. Petersburg city.....	61.74	244,769	3,964.4
St. Leo town (part).....	0.01	0	0.0	Seminole city (part).....	1.67	3,775	2,265.9
Lacoochee CCD.....	97.33	6,284	64.6	South Pasadena city.....	0.61	4,964	8,171.6
Dade City city (part).....	0.03	0	0.0	Tierra Verde CDP.....	1.21	3,721	3,068.5
Dade City North CDP (part).....	0.46	386	836.9	West Lealman CDP.....	3.13	15,651	4,995.5
Lacoochee CDP.....	2.85	1,714	600.4	Tarpon Springs CCD.....	67.56	132,083	1,955.1
Trilby CDP.....	1.00	419	417.7	Dunedin city (part).....	0.62	3,079	4,980.9
New Port Richey CCD.....	145.49	163,273	1,122.2	East Lake CDP.....	28.91	30,962	1,070.9
Beacon Square CDP.....	2.01	7,224	3,601.8	Oldsmar city (part).....	8.70	13,591	1,562.1
Elfers CDP.....	3.54	13,986	3,954.9	Palm Harbor CDP.....	17.38	57,439	3,304.6

Table 15.

Land Area and Population Density: 2010—Con.

[For information on confidentiality protection, nonsampling error, and definitions, see Selected Appendixes at <www.census.gov/prod/cen2010/cph-1-a.pdf>]

State County County Subdivision Place	Land area in square miles	Total population		State County County Subdivision Place	Land area in square miles	Total population	
		Number	Average per square mile			Number	Average per square mile
Pinellas County—Con. Tarpon Springs CCD—Con. Tarpon Springs city.....	9.11	23,484	2,576.9	Putnam County—Con. Palatka CCD—Con. Palatka city.....	8.55	10,558	1,235.3
Polk County.....	1,797.84	602,095	334.9	St. Johns County.....	600.66	190,039	316.4
Bartow CCD.....	413.91	61,093	147.6	Fruit Cove CCD.....	51.00	36,523	716.1
Alturas CDP (part).....	53.30	3,884	72.9	Fruit Cove CDP.....	16.06	29,362	1,828.1
Bartow city (part).....	37.84	17,231	455.3	Hastings CCD.....	183.38	11,575	63.1
Bradley Junction CDP.....	2.11	686	325.4	Flagler Estates CDP.....	11.85	3,215	271.2
Brewster CDP.....	2.01	3	1.5	Hastings town.....	1.66	580	350.2
Fort Meade city.....	5.04	5,626	1,117.0	Matanzas CCD.....	59.81	14,823	247.8
Fuller Heights CDP (part).....	4.86	8,758	1,800.2	Crescent Beach CDP.....	1.43	931	649.8
Highland City CDP (part).....	1.37	658	478.7	Marineland town (part).....	0.01	0	0.0
Homeland CDP.....	0.42	366	876.1	St. Augustine Shores CDP.....	4.40	7,359	1,671.3
Mulberry city (part).....	5.16	3,816	739.7	Ponte Vedra CCD.....	32.68	27,140	830.6
Willow Oak CDP (part).....	2.72	5,187	1,904.9	Nocatee CDP (part).....	3.84	91	23.7
Winter Haven city (part).....	1.11	3	2.7	Palm Valley CDP.....	12.21	20,019	1,639.4
Frostproof CCD.....	267.27	12,533	46.9	Sawgrass CDP.....	2.99	4,880	1,633.6
Frostproof city (part).....	7.22	2,861	396.1	St. Augustine CCD.....	273.79	99,978	365.2
Haines City CCD.....	367.62	119,868	326.1	Butler Beach CDP.....	2.55	4,951	1,943.2
Auburdale city (part).....	4.23	1,054	249.4	Nocatee CDP (part).....	22.56	4,433	196.5
Davenport city.....	3.22	2,888	897.1	St. Augustine city.....	9.43	12,975	1,376.2
Dundee town (part).....	9.35	3,670	392.7	St. Augustine Beach city.....	2.12	6,176	2,917.9
Four Corners CDP (part).....	5.65	8,335	1,475.8	St. Augustine South CDP.....	1.60	4,998	3,132.8
Greenelefe CDP.....	4.03	1,752	434.9	Villano Beach CDP.....	1.77	2,678	1,510.3
Haines City city (part).....	17.78	19,767	1,111.6	World Golf Village CDP.....	26.86	12,310	458.3
Lake Alfred city (part).....	4.50	114	25.3	St. Lucie County.....	571.93	277,789	485.7
Lake Hamilton town.....	3.14	1,231	392.1	Fort Pierce CCD.....	94.90	107,922	1,137.3
Lake Wales city (part).....	1.97	858	435.0	Fort Pierce city (part).....	19.06	37,920	1,989.3
Loughman CDP.....	3.48	2,680	770.2	Fort Pierce North CDP.....	4.25	6,474	1,522.9
Poinciana CDP (part).....	37.01	23,835	643.9	Fort Pierce South CDP.....	2.82	5,062	1,792.0
Polk City town (part).....	0.36	340	936.9	Indian River Estates CDP.....	5.54	6,220	1,122.8
Waverly CDP.....	1.50	767	512.8	Lakewood Park CDP.....	6.65	11,323	1,703.4
Winter Haven city (part).....	2.54	1,521	599.4	Port St. Lucie city (part).....	9.35	17,774	1,900.2
Lakeland CCD.....	375.38	249,148	663.7	River Park CDP (part).....	0.89	2,359	2,665.4
Auburdale city (part).....	3.42	735	215.0	St. Lucie Village town.....	0.87	590	676.8
Combee Settlement CDP.....	2.06	5,577	2,705.2	White City CDP.....	5.26	3,719	707.4
Crystal Lake CDP.....	2.51	5,514	2,197.7	Hutchinson Island CCD.....	8.09	8,887	1,098.6
Fuller Heights CDP (part).....	0.00	0	0.0	Fort Pierce city (part).....	1.37	3,670	2,674.7
Fussels Corner CDP.....	5.54	5,561	1,002.9	Hutchinson Island South CDP.....	4.30	5,201	1,209.9
Highland City CDP (part).....	6.63	10,176	1,534.2	Port St. Lucie CCD.....	104.80	154,835	1,477.4
Kathleen CDP.....	7.20	6,332	880.1	Port St. Lucie city (part).....	95.65	146,801	1,534.7
Lakeland city.....	65.27	97,422	1,492.6	River Park CDP (part).....	1.44	2,863	1,985.7
Lakeland Highlands CDP.....	4.85	11,056	2,281.4	West St. Lucie CCD.....	364.14	6,145	16.9
Medulla CDP.....	5.59	8,892	1,592.0	Fort Pierce city (part).....	0.14	0	0.0
Mulberry city (part).....	0.06	1	16.1	Port St. Lucie city (part).....	8.95	28	3.1
Polk City town (part).....	1.34	1,222	914.4				
Willow Oak CDP (part).....	0.44	1,545	3,542.1				
Lake Wales CCD.....	270.84	41,556	153.4	Santa Rosa County.....	1,011.60	151,372	149.6
Alturas CDP (part).....	0.09	100	1,122.4	Allentown CCD.....	129.52	2,636	20.4
Babson Park CDP.....	1.52	1,356	890.1	Allentown CDP.....	30.23	894	29.6
Crooked Lake Park CDP.....	0.61	1,722	2,832.1	Chumuckla CDP.....	20.23	850	42.0
Dundee town (part).....	0.74	47	63.4	Avalon-Mulat CCD.....	26.03	6,110	234.7
Frostproof city (part).....	3.44	131	38.1	Avalon CDP.....	3.85	679	176.5
Highland Park village.....	0.48	230	481.2	Garcon Point CDP.....	1.89	347	183.7
Hillcrest Heights town.....	0.16	254	1,591.9	Mulat CDP.....	1.57	259	164.5
Lake Wales city (part).....	16.72	13,367	799.5	Pea Ridge CDP (part).....	0.20	454	2,311.1
Winter Haven city (part).....	3.60	3,364	935.0	Bagdad CCD.....	19.90	5,927	297.8
Winter Haven-Auburdale CCD.....	102.83	117,897	1,146.6	Bagdad CDP.....	6.33	3,761	593.9
Alturas CDP (part).....	0.54	201	373.8	Dickerson City CDP.....	1.32	146	110.6
Auburdale city (part).....	5.84	11,718	2,006.1	Berrydale CCD.....	106.58	2,262	21.2
Bartow city (part).....	8.03	67	8.3	Berrydale CDP.....	8.63	441	51.1
Cypress Gardens CDP.....	3.70	8,917	2,406.9	Dixonville CDP (part).....	4.67	180	38.5
Eagle Lake city.....	1.89	2,255	1,190.2	Fidelis CDP.....	2.84	156	55.0
Haines City city (part).....	0.61	768	1,268.9	Whitfield CDP.....	4.15	295	71.1
Inwood CDP.....	1.91	6,403	3,356.8	East Milton CCD.....	51.02	11,464	224.7
Jan Phyl Village CDP.....	4.58	5,573	1,218.0	East Milton CDP.....	28.81	11,074	384.4
Lake Alfred city (part).....	4.78	4,901	1,025.7	Milton city (part).....	0.04	0	0.0
Wahneta CDP.....	2.25	5,091	2,262.2	Eglin AFB CCD.....	101.96	6	0.1
Winter Haven city (part).....	24.05	28,986	1,205.2	Gulf Breeze CCD.....	4.68	5,763	1,231.2
				Gulf Breeze city.....	4.68	5,763	1,231.2
				Harold CCD.....	42.43	1,117	26.3
Putnam County.....	727.62	74,364	102.2	Harold CDP.....	14.69	823	56.0
Crescent City CCD.....	156.01	16,384	105.0	Holley-Navarre CCD.....	34.29	33,034	963.3
Crescent City city.....	2.09	1,577	754.0	Holley CDP.....	3.55	1,630	459.2
Pomona Park town.....	3.03	912	301.3	Midway CDP (part).....	0.00	0	(X)
Welaka town.....	1.48	701	472.8	Navarre CDP.....	23.00	31,378	1,364.1
East Palatka CCD.....	59.66	8,654	145.1	Jay CCD.....	107.01	3,744	35.0
East Palatka CDP.....	3.18	1,654	520.2	Brownsdale CDP.....	8.70	471	54.1
Interlachen-Florahome CCD.....	373.21	25,540	68.4	Cobbtown CDP.....	2.64	67	25.4
Interlachen town.....	5.88	1,403	238.7	Dixonville CDP (part).....	0.30	1	3.3
Palatka CCD.....	138.75	23,786	171.4				

Table 15.

Land Area and Population Density: 2010—Con.

[For information on confidentiality protection, nonsampling error, and definitions, see Selected Appendixes at <www.census.gov/prod/cen2010/cph-1-a.pdf>]

State County County Subdivision Place	Land area in square miles	Total population		State County County Subdivision Place	Land area in square miles	Total population	
		Number	Average per square mile			Number	Average per square mile
Santa Rosa County—Con. Jay CCD—Con.				Seminole County—Con. Oviedo CCD—Con.			
Jay town.....	1.68	533	317.8	Geneva CDP.....	11.61	2,940	253.2
Mount Carmel CDP.....	5.28	227	43.0	Oviedo city.....	15.21	33,342	2,192.3
Pine Level CDP.....	6.72	227	33.8	Winter Springs city (part).....	6.67	12,290	1,843.5
Midway CCD.....	16.63	22,410	1,347.8	Sanford CCD.....	94.96	129,285	1,361.5
Midway CDP (part).....	12.01	16,115	1,342.3	Heathrow CDP.....	2.83	5,896	2,081.4
Oriole Beach CDP.....	0.84	1,420	1,687.2	Lake Mary city.....	9.16	13,822	1,508.8
Tiger Point CDP.....	1.41	3,090	2,198.8	Longwood city (part).....	0.58	1,996	3,434.7
Woodlawn Beach CDP.....	2.37	1,785	751.8	Midway CDP.....	1.30	1,705	1,315.2
Milton CCD.....	7.31	10,049	1,373.9	Sanford city.....	22.96	53,570	2,333.4
Milton city (part).....	5.42	8,826	1,627.5	Winter Springs city (part).....	0.00	0	0.0
Munson CCD.....	220.56	1,626	7.4				
Munson CDP.....	25.26	372	14.7	Sumter County.....	546.93	93,420	170.8
Springhill CDP.....	12.52	160	12.8	Bushnell-Center Hill CCD.....	341.55	25,287	74.0
Navarre Beach CCD.....	2.41	638	264.6	Bushnell city.....	2.34	2,418	1,034.4
Navarre Beach CDP.....	1.19	638	536.6	Center Hill city.....	5.90	988	167.5
Pace CCD.....	84.75	29,307	345.8	Lake Panasoffkee CDP (part).....	3.47	3,086	890.2
Floridatown CDP.....	0.40	244	612.1	Webster city.....	1.33	785	592.4
Milton city (part).....	0.00	0	0.0	Wildwood city (part).....	9.86	0	0.0
Pace CDP.....	24.23	20,039	827.0	Wildwood CCD.....	205.39	68,133	331.7
Pea Ridge CDP (part).....	2.61	3,133	1,200.5	Coleman city.....	2.64	703	266.4
Wallace CDP.....	11.72	1,785	152.4	Lake Panasoffkee CDP (part).....	0.50	465	935.0
Skyline CCD.....	50.83	15,235	299.7	The Villages CDP (part).....	27.24	43,434	1,594.4
Point Baker CDP.....	6.42	2,991	466.0	Wildwood city (part).....	26.09	6,709	257.1
Roeville CDP.....	4.57	608	133.0				
Whiting Field CCD.....	5.67	44	7.8	Suwannee County.....	688.55	41,551	60.3
				Branford CCD.....	134.53	6,859	51.0
Sarasota County.....	555.87	379,448	682.6	Branford town.....	1.00	712	712.2
Englewood CCD.....	9.22	11,553	1,253.5	Dowling Park CCD.....	174.90	7,987	45.7
Englewood CDP (part).....	6.20	9,535	1,538.4	Live Oak CCD.....	184.98	17,589	95.1
Gulf Gate Estates-Osprey CCD.....	14.26	28,287	1,983.1	Live Oak city.....	6.50	6,850	904.6
Gulf Gate Estates CDP (part).....	2.23	8,123	3,644.4	McAlpin-Wellborn CCD.....	194.15	9,116	47.0
Osprey CDP.....	5.22	6,100	1,169.2				
Vamo CDP.....	1.48	4,727	3,194.1	Taylor County.....	1,043.31	22,570	21.6
Interior County CCD.....	280.60	29,743	106.0	Perry North CCD.....	528.51	14,693	27.8
North Port city (part).....	40.26	537	13.3	Perry city.....	9.38	7,017	748.0
Plantation CDP.....	2.19	4,919	2,242.4	Perry South CCD.....	514.79	7,877	15.3
South Venice CDP (part).....	0.20	121	610.3	Steinhatchee CDP.....	3.20	1,047	327.4
Venice city (part).....	5.83	1,298	222.5				
Longboat Key CCD.....	2.44	4,490	1,843.4	Union County.....	243.56	15,535	63.8
Longboat Key town (part).....	2.44	4,490	1,843.4	Lake Butler CCD.....	113.20	7,319	64.7
North Port CCD.....	64.72	61,969	957.5	Lake Butler city.....	2.27	1,897	837.5
North Port city (part).....	59.32	56,820	957.9	Raiford CCD.....	63.01	3,721	59.1
Warm Mineral Springs CDP.....	2.30	5,061	2,203.6	Raiford town.....	0.57	255	446.9
Sarasota CCD.....	149.06	179,307	1,202.9	Worthington Springs CCD.....	67.34	4,495	66.8
Bee Ridge CDP.....	3.74	9,598	2,567.6	Worthington Springs town.....	0.34	181	528.6
Desoto Lakes CDP.....	1.23	3,646	2,961.9				
Fruitville CDP.....	6.80	13,224	1,945.6	Volusia County.....	1,101.03	494,593	449.2
Gulf Gate Estates CDP (part).....	0.48	2,788	5,773.5	Central Volusia CCD.....	428.66	36,156	84.3
Kensington Park CDP.....	1.28	3,901	3,050.1	Daytona Beach city (part).....	29.20	1,914	65.5
Lake Sarasota CDP.....	1.36	4,679	3,450.2	Edgewater city (part).....	9.87	0	0.0
North Sarasota CDP.....	3.66	6,982	1,909.7	Glencoe CDP (part).....	0.05	0	0.0
Ridge Wood Heights CDP.....	1.41	4,795	3,392.9	New Smyrna Beach city (part).....	14.61	1,328	90.9
Sarasota city.....	14.66	51,917	3,541.0	Ormond Beach city (part).....	9.47	5,783	610.8
Sarasota Springs CDP.....	3.50	14,395	4,108.2	Port Orange city (part).....	8.15	12,310	1,509.9
Siesta Key CDP.....	2.37	6,565	2,775.1	Samsula-Spruce Creek CDP.....	17.42	5,047	289.8
Southgate CDP.....	2.00	7,173	3,592.6	Daytona Beach CCD.....	20.72	40,591	1,959.4
South Gate Ridge CDP.....	1.74	5,688	3,261.0	Daytona Beach city (part).....	20.06	39,176	1,952.5
South Sarasota CDP.....	1.92	4,950	2,572.0	Holly Hill city (part).....	0.05	4	79.5
The Meadows CDP.....	2.16	3,994	1,848.3	DeBary-Orange City CCD.....	43.11	41,249	956.9
Venice CCD.....	35.58	64,099	1,801.8	DeBary city (part).....	18.86	19,222	1,019.1
Laurel CDP.....	5.11	8,171	1,600.3	Orange City city.....	7.08	10,599	1,497.9
Nokomis CDP.....	1.62	3,167	1,951.3	DeLand CCD.....	113.44	61,513	542.2
South Venice CDP (part).....	5.83	13,828	2,373.9	DeLand city.....	17.60	27,031	1,536.1
Venice city (part).....	9.43	19,450	2,061.6	DeLand Southwest CDP.....	0.62	1,052	1,695.2
Venice Gardens CDP.....	2.44	7,104	2,915.4	De Leon Springs CDP.....	2.65	2,614	984.7
				Lake Helen city (part).....	0.15	1	6.7
Seminole County.....	309.22	422,718	1,367.0	North DeLand CDP.....	0.54	1,450	2,701.6
Casselberry-Altamonte Springs CCD.....	67.40	199,823	2,964.9	West DeLand CDP.....	2.34	3,535	1,513.2
Altamonte Springs city.....	9.01	41,496	4,604.3	Deltona CCD.....	101.55	95,149	937.0
Casselberry city.....	6.99	26,241	3,752.1	DeBary city (part).....	0.11	98	928.0
Fern Park CDP.....	1.99	7,704	3,872.7	Deltona city.....	37.53	85,182	2,269.7
Forest City CDP.....	4.26	13,854	3,250.2	Lake Helen city (part).....	4.27	2,623	613.7
Goldenrod CDP (part).....	1.35	5,896	4,367.9	New Smyrna Beach CCD.....	116.77	57,093	488.9
Longwood city (part).....	4.87	11,661	2,393.9	Edgewater city (part).....	12.34	20,750	1,680.9
Wekiwa Springs CDP.....	8.59	21,998	2,561.7	Glencoe CDP (part).....	6.34	2,582	407.5
Winter Springs city (part).....	8.00	20,992	2,625.6	New Smyrna Beach city (part).....	20.03	21,136	1,055.1
Oviedo CCD.....	146.87	93,610	637.4	Oak Hill city.....	6.57	1,792	272.7
Black Hammock CDP.....	10.91	1,144	104.8	Ponce Inlet town (part).....	1.18	0	0.0
Chuluota CDP.....	1.80	2,483	1,379.0	Port Orange city (part).....	1.91	0	0.0

Table 15.

Land Area and Population Density: 2010—Con.

[For information on confidentiality protection, nonsampling error, and definitions, see Selected Appendixes at <www.census.gov/prod/cen2010/cph-1-a.pdf>]

State County County Subdivision Place	Land area in square miles	Total population	
		Number	Average per square mile
Volusia County—Con.			
North Peninsula CCD.....	8.22	24,721	3,007.0
Daytona Beach city (part).....	2.52	10,306	4,083.5
Flagler Beach city (part).....	0.03	60	2,167.0
Ormond Beach city (part).....	2.30	5,797	2,523.0
Ormond-by-the-Sea CDP.....	2.01	7,406	3,682.7
Ormond Beach CCD.....	50.00	53,526	1,070.6
Daytona Beach city (part).....	2.13	540	253.3
Holly Hill city (part).....	3.88	11,655	3,003.4
Ormond Beach city (part).....	20.16	26,557	1,317.3
Pierson-Seville CCD.....	186.55	8,231	44.1
Pierson town.....	8.18	1,736	212.2
Seville CDP.....	7.10	614	86.5
Port Orange CCD.....	27.60	65,227	2,363.1
Daytona Beach city (part).....	3.90	7,312	1,872.8
Ponce Inlet town (part).....	1.25	0	0.0
Port Orange city (part).....	16.52	43,426	2,628.8
South Daytona city (part).....	3.69	12,252	3,321.5
South Peninsula CCD.....	4.42	11,137	2,520.8
Daytona Beach city (part).....	0.59	1,757	3,001.5
Daytona Beach Shores city.....	0.90	4,247	4,720.9
Ponce Inlet town (part).....	2.08	3,032	1,454.9
Port Orange city (part).....	0.08	312	3,826.4
South Daytona city (part).....	0.02	0	0.0
Wakulla County.....	606.42	30,776	50.8
East Wakulla CCD.....	296.06	25,500	86.1
Crawfordville CDP.....	4.57	3,702	810.3
St. Marks city.....	1.93	293	151.5
West Wakulla CCD.....	310.36	5,276	17.0
Panacea CDP.....	1.67	816	489.4
Sopchoppy city.....	1.69	457	271.2
Walton County.....	1,037.62	55,043	53.0
De Funiak Springs CCD.....	297.98	14,977	50.3
De Funiak Springs city (part).....	12.64	5,175	409.4
Freeport CCD.....	223.26	9,405	42.1
Freeport city.....	16.72	1,787	106.9
Paxton-Darlington CCD.....	318.43	9,264	29.1
Paxton town.....	3.74	644	172.4
Redbay CCD.....	121.14	2,945	24.3
De Funiak Springs city (part).....	1.10	2	1.8
Walton Beaches CCD.....	76.81	18,452	240.2
Miramar Beach CDP.....	6.98	6,146	880.2
Washington County.....	582.80	24,896	42.7
Caryville CCD.....	138.82	3,624	26.1
Caryville town.....	3.03	411	135.8
Chipley CCD.....	81.21	8,214	101.1
Chipley city.....	4.18	3,605	861.7
Vernon CCD.....	362.77	13,058	36.0
Ebro town.....	4.97	270	54.4
Vernon city.....	4.76	687	144.4
Wausau town.....	1.16	383	329.5

Table 16.

Land Area and Population Density: 2010

[For information on confidentiality protection, nonsampling error, and definitions, see Selected Appendixes at <www.census.gov/prod/cen2010/cph-1-a.pdf>]

State County Place	Land area in square miles	Total population		State County Place	Land area in square miles	Total population	
		Number	Average per square mile			Number	Average per square mile
Florida.....	53,624.76	18,801,310	350.6	PLACE			
COUNTY				Acacia Villas CDP, Palm Beach County.....	0.07	427	5,814.5
Alachua County.....	875.02	247,336	282.7	Alachua city, Alachua County.....	34.75	9,059	260.7
Baker County.....	585.23	27,115	46.3	Alafaya CDP, Orange County.....	37.96	78,113	2,057.8
Bay County.....	758.46	168,852	222.6	Alford town, Jackson County.....	1.07	489	456.6
Bradford County.....	293.96	28,520	97.0	Allentown CDP, Santa Rosa County.....	30.23	894	29.6
Brevard County.....	1,015.66	543,376	535.0	Altamonte Springs city, Seminole County.....	9.01	41,496	4,604.3
Broward County.....	1,209.79	1,748,066	1,444.9	Altha town, Calhoun County.....	1.46	536	366.9
Calhoun County.....	567.33	14,625	25.8	Altosna CDP, Lake County.....	0.45	89	199.6
Charlotte County.....	680.28	159,978	235.2	Alturas CDP, Polk County.....	53.93	4,185	77.6
Citrus County.....	581.70	141,236	242.8	Alva CDP, Lee County.....	17.48	2,596	148.5
Clay County.....	604.36	190,865	315.8	Andrews CDP, Levy County.....	5.72	798	139.5
Collier County.....	1,998.32	321,520	160.9	Anna Maria city, Manatee County.....	0.74	1,503	2,033.7
Columbia County.....	797.57	67,531	84.7	Apalachicola city, Franklin County.....	1.92	2,231	1,161.8
DeSoto County.....	637.06	34,862	54.7	Apollo Beach CDP, Hillsborough County.....	19.84	14,055	708.4
Dixie County.....	705.05	16,422	23.3	Apopka city, Orange County.....	31.24	41,542	1,329.6
Duval County.....	762.19	864,263	1,133.9	Arcadia city, DeSoto County.....	4.08	7,637	1,871.3
Escambia County.....	656.46	297,619	453.4	Archer city, Alachua County.....	6.89	1,118	162.2
Flagler County.....	485.46	95,696	197.1	Aripeka CDP.....	0.82	308	374.8
Franklin County.....	534.72	11,549	21.6	Hernando County (part).....	0.10	72	702.1
Gadsden County.....	516.33	46,389	89.8	Pasco County (part).....	0.72	236	328.2
Gilchrist County.....	349.68	16,939	48.4	Asbury Lake CDP, Clay County.....	17.03	8,700	510.9
Glades County.....	806.01	12,884	16.0	Astatula town, Lake County.....	3.11	1,810	582.4
Gulf County.....	564.01	15,863	28.1	Astor CDP, Lake County.....	2.32	1,556	669.9
Hamilton County.....	513.79	14,799	28.8	Atlantic Beach city, Duval County.....	3.49	12,655	3,622.0
Hardee County.....	637.78	27,731	43.5	Atlantis city, Palm Beach County.....	1.39	2,005	1,439.8
Hendry County.....	1,152.75	39,140	34.0	Auburndale city, Polk County.....	13.49	13,507	1,001.5
Hernando County.....	472.54	172,778	365.6	Aucilla CDP, Jefferson County.....	2.00	100	49.9
Highlands County.....	1,016.61	98,786	97.2	Avalon CDP, Santa Rosa County.....	3.85	679	176.5
Hillsborough County.....	1,020.21	1,229,226	1,204.9	Aventura city, Miami-Dade County.....	2.65	35,762	13,487.2
Holmes County.....	478.78	19,927	41.6	Avon Park city, Highlands County.....	7.15	8,836	1,235.1
Indian River County.....	502.87	138,028	274.5	Azalea Park CDP, Orange County.....	3.18	12,556	3,952.4
Jackson County.....	917.76	49,746	54.2	Babson Park CDP, Polk County.....	1.52	1,356	890.1
Jefferson County.....	598.10	14,761	24.7	Bagdad CDP, Santa Rosa County.....	6.33	3,761	593.9
Lafayette County.....	543.41	8,870	16.3	Baldwin town, Duval County.....	2.03	1,425	701.9
Lake County.....	938.38	297,052	316.6	Bal Harbour village, Miami-Dade County.....	0.39	2,513	6,492.1
Lee County.....	784.51	618,754	788.7	Balm CDP, Hillsborough County.....	10.05	1,457	144.9
Leon County.....	666.85	275,487	413.1	Bardmoor CDP, Pinellas County.....	2.21	9,732	4,398.8
Levy County.....	1,118.21	40,801	36.5	Barlow city, Polk County.....	45.87	17,298	377.1
Liberty County.....	835.56	8,365	10.0	Bascom town, Jackson County.....	0.24	121	501.5
Madison County.....	695.95	19,224	27.6	Bay Harbor Islands town, Miami-Dade County.....	0.40	5,628	14,221.7
Manatee County.....	742.93	322,833	434.5	Bay Hill CDP, Orange County.....	2.38	4,884	2,055.8
Marion County.....	1,584.55	331,298	209.1	Bay Lake city, Orange County.....	21.49	47	2.2
Martin County.....	543.46	146,318	269.2	Bayonet Point CDP, Pasco County.....	5.74	23,467	4,090.5
Miami-Dade County.....	1,897.72	2,496,435	1,315.5	Bay Pines CDP, Pinellas County.....	1.29	2,931	2,275.6
Monroe County.....	983.28	73,090	74.3	Bayport CDP, Hernando County.....	0.57	43	74.8
Nassau County.....	648.64	73,314	113.0	Bayshore Gardens CDP, Manatee County.....	3.50	16,323	4,659.8
Okaloosa County.....	930.25	180,822	194.4	Beacon Square CDP, Pasco County.....	2.01	7,224	3,601.8
Okeechobee County.....	768.91	39,996	52.0	Bear Creek CDP, Pinellas County.....	0.40	1,948	4,894.6
Orange County.....	903.43	1,145,956	1,268.5	Bee Ridge CDP, Sarasota County.....	3.74	9,598	2,567.6
Osceola County.....	1,327.45	268,685	202.4	Bell town, Gilchrist County.....	1.67	456	273.6
Palm Beach County.....	1,969.76	1,320,134	670.2	Bellair-Meadowbrook Terrace CDP, Clay County.....	4.20	13,343	3,179.8
Pasco County.....	746.89	464,697	622.2	Belleair town, Pinellas County.....	1.73	3,869	2,238.9
Pinellas County.....	273.80	916,542	3,347.5	Belleair Beach city, Pinellas County.....	0.48	1,560	3,256.0
Polk County.....	1,797.84	602,095	334.9	Belleair Bluffs city, Pinellas County.....	0.45	2,031	4,528.2
Putnam County.....	727.62	74,364	102.2	Belleair Shore town, Pinellas County.....	0.06	109	1,857.8
St. Johns County.....	600.66	190,039	316.4	Belle Glade city, Palm Beach County.....	5.62	17,467	3,109.0
St. Lucie County.....	571.93	277,789	485.7	Belle Isle city, Orange County.....	2.33	5,988	2,573.7
Santa Rosa County.....	1,011.60	151,372	149.6	Bellevue city, Marion County.....	3.23	4,492	1,392.0
Sarasota County.....	555.87	379,448	682.6	Belview CDP, Escambia County.....	11.64	23,355	2,006.1
Seminole County.....	309.22	422,718	1,367.0	Berrydale CDP, Santa Rosa County.....	8.63	441	51.1
Sumter County.....	546.93	93,420	170.8	Beverly Beach town, Flagler County.....	0.34	338	993.5
Suwannee County.....	688.55	41,551	60.3	Beverly Hills CDP, Citrus County.....	2.96	8,445	2,853.4
Taylor County.....	1,043.31	22,570	21.6	Big Coppitt Key CDP, Monroe County.....	1.40	2,458	1,761.1
Union County.....	243.56	15,535	63.8	Big Pine Key CDP, Monroe County.....	10.20	4,252	416.7
Volusia County.....	1,101.03	494,593	449.2	Biscayne Park village, Miami-Dade County.....	0.63	3,055	4,843.1
Wakulla County.....	606.42	30,776	50.8	Bithlo CDP, Orange County.....	10.73	8,268	770.3
Walton County.....	1,037.62	55,043	53.0	Black Diamond CDP, Citrus County.....	3.95	1,101	278.6
Washington County.....	582.80	24,896	42.7	Black Hammock CDP, Seminole County.....	10.91	1,144	104.8
				Bloomingdale CDP, Hillsborough County.....	8.13	22,711	2,792.1
				Blountstown city, Calhoun County.....	3.17	2,514	792.7

Table 16.

Land Area and Population Density: 2010—Con.

[For information on confidentiality protection, nonsampling error, and definitions, see Selected Appendixes at <www.census.gov/prod/cen2010/cph-1-a.pdf>]

State County Place	Land area in square miles	Total population		State County Place	Land area in square miles	Total population	
		Number	Average per square mile			Number	Average per square mile
PLACE—Con.				PLACE—Con.			
Boca Raton city, Palm Beach County.....	29.33	84,392	2,877.2	Cocoa West CDP, Brevard County.....	3.63	5,925	1,632.1
Bokeelia CDP, Lee County.....	8.78	1,780	202.8	Coconut Creek city, Broward County.....	11.85	52,909	4,464.7
Bonifay city, Holmes County.....	4.08	2,793	685.4				
Bonita Springs city, Lee County.....	38.60	43,914	1,137.7	Coleman city, Sumter County.....	2.64	703	266.4
				Combee Settlement CDP, Polk County.....	2.06	5,577	2,705.2
Boulevard Gardens CDP, Broward County..	0.26	1,274	4,939.9	Connerton CDP, Pasco County.....	12.72	2,116	166.3
Bowling Green city, Hardee County.....	1.26	2,930	2,320.2	Conway CDP, Orange County.....	3.42	13,467	3,940.2
Boynton Beach city, Palm Beach County.....	16.17	68,217	4,217.5	Cooper City city, Broward County.....	8.04	28,547	3,551.1
Bradenton city, Manatee County.....	14.18	49,546	3,494.7	Coral Gables city, Miami-Dade County.....	12.92	46,780	3,621.2
Bradenton Beach city, Manatee County.....	0.52	1,171	2,262.6	Coral Springs city, Broward County.....	23.79	121,096	5,089.8
Bradley Junction CDP, Polk County.....	2.11	686	325.4	Coral Terrace CDP, Miami-Dade County.....	3.38	24,376	7,221.5
Brandon CDP, Hillsborough County.....	33.10	103,483	3,126.3	Cortez CDP, Manatee County.....	2.26	4,241	1,872.9
Brantford town, Suwannee County.....	1.00	712	712.2	Cottdale town, Jackson County.....	3.33	933	280.5
Brent CDP, Escambia County.....	10.38	21,804	2,100.4				
Brewster CDP, Polk County.....	2.01	3	1.5	Country Club CDP, Miami-Dade County.....	4.14	47,105	11,378.1
				Country Walk CDP, Miami-Dade County.....	2.58	15,997	6,201.6
Briny Breezes town, Palm Beach County.....	0.07	601	8,627.9	Crawfordville CDP, Wakulla County.....	4.57	3,702	810.3
Bristol city, Liberty County.....	1.65	996	604.9	Crescent Beach CDP, St. Johns County.....	1.43	931	649.8
Broadview Park CDP, Broward County.....	0.97	7,125	7,330.1	Crescent City city, Putnam County.....	2.09	1,577	754.0
Bronson town, Levy County.....	0.15	1,113	267.9	Crestview city, Okaloosa County.....	16.02	20,978	1,309.2
Brooker town, Bradford County.....	0.53	338	638.7	Crooked Lake Park CDP, Polk County.....	0.61	1,722	2,832.1
Brookridge CDP, Hernando County.....	2.50	4,420	1,767.3	Cross City town, Dixie County.....	1.88	1,728	920.3
Brooksville city, Hernando County.....	10.83	7,719	712.7	Crystal Lake CDP, Polk County.....	2.51	5,514	2,197.7
Brownsdale CDP, Santa Rosa County.....	8.70	471	54.1	Crystal River city, Citrus County.....	6.19	3,108	502.1
Brownsville CDP, Miami-Dade County.....	2.27	15,313	6,731.9				
Buckhead Ridge CDP, Glades County.....	1.40	1,450	1,036.6	Crystal Springs CDP, Pasco County.....	5.64	1,327	235.4
				Cudjoe Key CDP, Monroe County.....	5.17	1,763	340.7
Buckingham CDP, Lee County.....	18.22	4,036	221.5	Cutler Bay town, Miami-Dade County.....	9.83	40,286	4,096.3
Buenaventura Lakes CDP, Osceola County..	5.58	26,079	4,675.1	Cypress Gardens CDP, Polk County.....	3.70	8,917	2,406.9
Bunnell city, Flagler County.....	137.45	2,676	19.5	Cypress Lake CDP, Lee County.....	3.86	11,846	3,067.4
Burnt Store Marina CDP, Lee County.....	1.07	1,793	1,679.9	Cypress Quarters CDP, Okeechobee County.....	2.76	1,215	440.8
Bushnell city, Sumter County.....	2.34	2,418	1,034.4	Dade City city, Pasco County.....	5.92	6,437	1,087.6
Butler Beach CDP, St. Johns County.....	2.55	4,951	1,943.2	Dade City North CDP, Pasco County.....	1.66	3,113	1,870.4
Cabana Colony CDP, Palm Beach County..	0.45	2,391	5,313.8	Dania Beach city, Broward County.....	8.09	29,639	3,662.3
Callahan town, Nassau County.....	1.45	1,123	772.3	Davenport city, Polk County.....	3.22	2,888	897.1
Callaway city, Bay County.....	9.01	14,405	1,598.9				
Campbell CDP, Osceola County.....	1.90	2,479	1,304.6	Davie town, Broward County.....	34.89	91,992	2,636.8
				Day CDP, Lafayette County.....	0.91	116	128.0
Campbellton town, Jackson County.....	2.52	230	91.3	Daytona Beach city, Volusia County.....	58.41	61,005	1,044.4
Canal Point CDP, Palm Beach County.....	1.38	367	265.7	Daytona Beach Shores city, Volusia County	0.90	4,247	4,720.9
Cape Canaveral city, Brevard County.....	2.33	9,912	4,254.4	DeBary city, Volusia County.....	18.97	19,320	1,018.6
Cape Coral city, Lee County.....	105.67	154,305	1,460.2	Deerfield Beach city, Broward County.....	15.09	75,018	4,972.3
Captiva CDP, Lee County.....	1.19	583	489.7	De Funiak Springs city, Walton County.....	13.74	5,177	376.7
Carrabelle city, Franklin County.....	4.50	2,778	617.1	DeLand city, Volusia County.....	17.60	27,031	1,536.1
Carrollwood CDP, Hillsborough County.....	9.21	33,365	3,621.8	DeLand Southwest CDP, Volusia County.....	0.62	1,052	1,695.2
Caryville town, Washington County.....	3.03	411	135.8	De Leon Springs CDP, Volusia County.....	2.65	2,614	984.7
Casselberry city, Seminole County.....	6.99	26,241	3,752.1				
Cedar Grove CDP, Bay County.....	2.69	3,397	1,260.7	Delray Beach city, Palm Beach County.....	15.81	60,522	3,828.4
				Deltona city, Volusia County.....	37.53	85,182	2,269.7
Cedar Key city, Levy County.....	0.96	702	729.5	Desoto Lakes CDP, Sarasota County.....	1.23	3,646	2,961.9
Celebration CDP, Osceola County.....	10.54	7,427	704.9	Destin city, Okaloosa County.....	7.69	12,305	1,600.0
Center Hill city, Sumter County.....	5.90	988	167.5	Dickerson City CDP, Santa Rosa County.....	1.32	146	110.6
Century town, Escambia County.....	3.23	1,698	525.2	Dixonville CDP, Santa Rosa County.....	4.97	181	36.4
Charleston Park CDP, Lee County.....	0.13	218	1,741.1	Doctor Phillips CDP, Orange County.....	3.39	10,981	3,234.8
Charlotte Harbor CDP, Charlotte County.....	2.30	3,714	1,611.7	Doral city, Miami-Dade County.....	13.88	45,704	3,293.4
Charlotte Park CDP, Charlotte County.....	1.03	2,325	2,259.2	Dover CDP, Hillsborough County.....	2.60	3,702	1,423.1
Chattahoochee city, Gadsden County.....	5.47	3,652	667.1	Duck Key CDP, Monroe County.....	0.60	621	1,037.4
Cheval CDP, Hillsborough County.....	5.96	10,702	1,796.2				
Chiefland city, Levy County.....	6.21	2,245	361.8	Dundee town, Polk County.....	10.09	3,717	368.4
				Dunedin city, Pinellas County.....	10.36	35,321	3,410.5
Chipley city, Washington County.....	4.18	3,605	861.7	Dunnellon city, Marion County.....	6.23	1,733	278.3
Chokoloskee CDP, Collier County.....	0.22	359	1,610.7	Eagle Lake city, Polk County.....	1.89	2,255	1,190.2
Christmas CDP, Orange County.....	3.43	1,146	333.8	East Bronson CDP, Levy County.....	11.44	1,945	170.0
Chuluota CDP, Seminole County.....	1.80	2,483	1,379.0	East Lake CDP, Pinellas County.....	28.91	30,962	1,070.9
Chumuckla CDP, Santa Rosa County.....	20.23	850	42.0	East Lake-Orient Park CDP, Hillsborough County.....	16.32	22,753	1,393.8
Cinco Bayou town, Okaloosa County.....	0.18	383	2,141.8	East Milton CDP, Santa Rosa County.....	28.81	11,074	384.4
Citrus Hills CDP, Citrus County.....	9.70	7,470	770.3	East Palatka CDP, Putnam County.....	3.18	1,654	520.2
Citrus Park CDP, Hillsborough County.....	10.16	24,252	2,386.8	Eastpoint CDP, Franklin County.....	7.25	2,337	322.5
Citrus Springs CDP, Citrus County.....	21.15	8,622	407.7				
Clarcona CDP, Orange County.....	5.08	2,990	588.6	East Williston CDP, Levy County.....	3.01	694	230.7
				Eatonville town, Orange County.....	0.99	2,159	2,183.6
Clearwater city, Pinellas County.....	25.56	107,685	4,212.8	Ebro town, Washington County.....	4.97	270	54.4
Clermont city, Lake County.....	13.63	28,742	2,108.4	Edgewater city, Volusia County.....	22.22	20,750	934.0
Cleveland CDP, Charlotte County.....	5.20	2,990	574.7	Edgewood city, Orange County.....	1.21	2,503	2,063.6
Clewiston city, Hendry County.....	4.70	7,155	1,523.9	Eglin AFB CDP, Okaloosa County.....	3.32	2,274	685.1
Cloud Lake town, Palm Beach County.....	0.06	135	2,257.2	Egypt Lake-Leto CDP, Hillsborough County..	5.91	35,282	5,974.2
Cobbtown CDP, Santa Rosa County.....	2.64	67	25.4	Elfers CDP, Pasco County.....	3.54	13,986	3,954.9
Cocoa city, Brevard County.....	13.32	17,140	1,287.0				
Cocoa Beach city, Brevard County.....	4.66	11,231	2,411.8				

Table 16.

Land Area and Population Density: 2010—Con.

[For information on confidentiality protection, nonsampling error, and definitions, see Selected Appendixes at <www.census.gov/prod/cen2010/cph-1-a.pdf>]

State County Place	Land area in square miles	Total population		State County Place	Land area in square miles	Total population	
		Number	Average per square mile			Number	Average per square mile
PLACE—Con.				PLACE—Con.			
Ellenton CDP, Manatee County.....	3.26	4,275	1,310.3	Gladeview CDP, Miami-Dade County.....	2.56	11,535	4,506.9
El Portal village, Miami-Dade County.....	0.38	2,325	6,148.7	Glencoe CDP, Volusia County.....	6.39	2,582	404.0
				Glen Ridge town, Palm Beach County.....	0.21	219	1,019.2
Englewood CDP.....	9.79	14,863	1,517.8	Glen St. Mary town, Baker County.....	0.46	437	943.6
Charlotte County (part).....	3.59	5,328	1,482.3	Glenvar Heights CDP, Miami-Dade County..	4.12	16,898	4,106.2
Sarasota County (part).....	6.20	9,535	1,538.4	Golden Beach town, Miami-Dade County.....	0.34	919	2,737.7
				Golden Gate CDP, Collier County.....	3.90	23,961	6,140.2
Ensley CDP, Escambia County.....	12.17	20,602	1,692.3	Golden Glades CDP, Miami-Dade County...	4.88	33,145	6,797.2
Estero CDP, Lee County.....	20.02	22,612	1,129.2				
Esto town, Holmes County.....	2.17	364	167.8	Goldenrod CDP.....	2.52	12,039	4,780.7
Eustis city, Lake County.....	10.50	18,558	1,768.1	Orange County (part).....	1.17	6,143	5,257.6
Everglades city, Collier County.....	0.92	400	436.3	Seminole County (part).....	1.35	5,896	4,367.9
Fairview Shores CDP, Orange County.....	3.03	10,239	3,377.6				
				Golf village, Palm Beach County.....	0.83	252	304.2
Fanning Springs city.....	3.80	764	201.2	Gonzalez CDP, Escambia County.....	15.11	13,273	878.5
Gilchrist County (part).....	1.66	278	167.4	Goodland CDP, Collier County.....	0.15	267	1,731.0
Levy County (part).....	2.14	486	227.4	Gotha CDP, Orange County.....	1.70	1,915	1,123.8
				Goulding CDP, Escambia County.....	1.20	4,102	3,421.3
Feather Sound CDP, Pinellas County.....	3.01	3,420	1,135.7	Goulds CDP, Miami-Dade County.....	2.91	10,103	3,475.2
Fellsmere city, Indian River County.....	44.18	5,197	117.6	Graceville city, Jackson County.....	4.31	2,278	529.0
Fernandina Beach city, Nassau County.....	11.13	11,487	1,031.8	Grand Ridge town, Jackson County.....	3.95	892	225.9
Ferndale CDP, Lake County.....	2.71	472	174.0	Grant-Valkaria town, Brevard County.....	27.17	3,850	141.7
Fern Park CDP, Seminole County.....	1.99	7,704	3,872.7	Greenacres city, Palm Beach County.....	5.79	37,573	6,487.5
Ferry Pass CDP, Escambia County.....	13.94	28,921	2,075.0	Greenbriar CDP, Pinellas County.....	0.60	2,502	4,193.9
Fidelis CDP, Santa Rosa County.....	2.84	156	55.0				
Fisher Island CDP, Miami-Dade County.....	0.28	132	463.8	Green Cove Springs city, Clay County.....	7.37	6,908	936.9
Fish Hawk CDP, Hillsborough County.....	16.21	14,087	868.8	Greensboro town, Gadsden County.....	1.01	602	596.5
Five Points CDP, Columbia County.....	2.51	1,265	504.9	Greenville town, Madison County.....	1.31	843	644.4
				Greenwood town, Jackson County.....	4.66	686	147.3
Flagler Beach city.....	3.66	4,484	1,225.3	Grenelefe CDP, Polk County.....	4.03	1,752	434.9
Flagler County (part).....	3.63	4,424	1,218.1	Gretna city, Gadsden County.....	6.02	1,460	242.4
Volusia County (part).....	0.03	60	2,167.0	Grove City CDP, Charlotte County.....	1.35	1,804	1,332.8
				Groveland city, Lake County.....	14.98	8,729	582.6
Flagler Estates CDP, St. Johns County.....	11.85	3,215	271.2	Gulf Breeze city, Santa Rosa County.....	4.68	5,763	1,231.2
Fleming Island CDP, Clay County.....	15.83	27,126	1,713.9	Gulf Gate Estates CDP, Sarasota County....	2.71	10,911	4,023.5
Floral City CDP, Citrus County.....	23.33	5,217	223.6	Gulfport city, Pinellas County.....	2.76	12,029	4,361.4
Florida City city, Miami-Dade County.....	5.95	11,245	1,888.7				
Florida Ridge CDP, Indian River County.....	10.77	18,164	1,686.5	Gulf Stream town, Palm Beach County.....	0.74	786	1,063.4
Floridatown CDP, Santa Rosa County.....	0.40	244	612.1	Gun Club Estates CDP, Palm Beach County	0.13	776	6,147.7
Forest City CDP, Seminole County.....	4.26	13,854	3,250.2	Haines City city, Polk County.....	18.39	20,535	1,116.8
Fort Denaud CDP, Hendry County.....	20.14	1,694	84.1	Hallandale Beach city, Broward County.....	4.22	37,113	8,804.3
Fort Green CDP, Hardee County.....	4.04	101	25.0	Hampton city, Bradford County.....	1.04	500	482.6
Fort Green Springs CDP, Hardee County....	10.37	231	22.3	Harbor Bluffs CDP, Pinellas County.....	0.71	2,860	4,054.9
Fort Lauderdale city, Broward County.....	34.77	165,521	4,761.1	Harbour Heights CDP, Charlotte County.....	2.17	2,987	1,378.4
				Harlem CDP, Hendry County.....	1.06	2,658	2,501.7
Fort Meade city, Polk County.....	5.04	5,626	1,117.0	Harlem Heights CDP, Lee County.....	0.61	1,975	3,245.8
Fort Myers city, Lee County.....	39.96	62,298	1,559.1	Harold CDP, Santa Rosa County.....	14.69	823	56.0
Fort Myers Beach town, Lee County.....	2.77	6,277	2,262.4	Hastings town, St. Johns County.....	1.66	580	350.2
Fort Myers Shores CDP, Lee County.....	2.07	5,487	2,646.2				
Fort Pierce city, St. Lucie County.....	20.57	41,590	2,021.9	Havana town, Gadsden County.....	2.75	1,754	638.4
Fort Pierce North CDP, St. Lucie County....	4.25	6,474	1,522.9	Haverhill town, Palm Beach County.....	0.64	1,873	2,944.9
Fort Pierce South CDP, St. Lucie County.....	2.82	5,062	1,792.0	Hawthorne city, Alachua County.....	4.79	1,417	296.1
Fort Walton Beach city, Okaloosa County....	7.48	19,507	2,606.7	Heathrow CDP, Seminole County.....	2.83	5,896	2,081.4
Fort White town, Columbia County.....	2.40	567	236.5	Heritage Pines CDP, Pasco County.....	1.07	2,136	1,991.6
Fountainbleau CDP, Miami-Dade County...	4.26	59,764	14,030.5	Hernando CDP, Citrus County.....	31.69	9,054	285.7
				Hernando Beach CDP, Hernando County....	3.52	2,299	653.8
Four Corners CDP.....	46.36	26,116	563.3	Hialeah city, Miami-Dade County.....	21.45	224,669	10,474.2
Lake County (part).....	14.23	10,952	769.4	Hialeah Gardens city, Miami-Dade County..	3.25	21,744	6,690.1
Orange County (part).....	2.60	1,485	570.7	Highland Beach town, Palm Beach County..	0.49	3,539	7,209.3
Osceola County (part).....	23.88	5,344	223.8	Highland City CDP, Polk County.....	8.01	10,834	1,353.0
Polk County (part).....	5.65	8,335	1,475.8				
Franklin Park CDP, Broward County.....	0.08	860	10,917.7	Highland Park village, Polk County.....	0.48	230	481.2
Freeport city, Walton County.....	16.72	1,787	106.9	High Point CDP, Hernando County.....	4.96	3,686	743.3
Frostproof city, Polk County.....	10.66	2,992	280.7	High Springs city, Alachua County.....	21.95	5,350	243.7
Fruit Cove CDP, St. Johns County.....	16.06	29,362	1,828.1	Hillcrest Heights town, Polk County.....	0.16	254	1,591.9
Fruitland Park city, Lake County.....	5.99	4,078	680.8	Hilliard town, Nassau County.....	5.44	3,086	566.9
Fruitville CDP, Sarasota County.....	6.80	13,224	1,945.6	Hill 'n Dale CDP, Hernando County.....	2.20	1,934	879.2
Fuller Heights CDP, Polk County.....	4.87	8,758	1,799.8	Hillsboro Beach town, Broward County.....	0.37	1,875	5,131.1
Fussells Corner CDP, Polk County.....	5.54	5,561	1,002.9	Hillsboro Pines CDP, Broward County.....	0.16	446	2,706.9
				Hobe Sound CDP, Martin County.....	5.27	11,521	2,187.7
Gainesville city, Alachua County.....	61.30	124,354	2,028.5	Holden Heights CDP, Orange County.....	1.06	3,679	3,469.4
Garcon Point CDP, Santa Rosa County.....	1.89	347	183.7	Holiday CDP, Pasco County.....	5.37	22,403	4,168.7
Garden Grove CDP, Hernando County.....	0.98	674	684.9				
Gardner CDP, Hardee County.....	7.71	463	60.1	Holley CDP, Santa Rosa County.....	3.55	1,630	459.2
Gateway CDP, Lee County.....	5.65	8,401	1,487.5	Holly Hill city, Volusia County.....	3.93	11,659	2,966.0
Geneva CDP, Seminole County.....	11.61	2,940	253.2	Hollywood city, Broward County.....	27.37	140,768	5,143.8
Gibsonton CDP, Hillsborough County.....	12.79	14,234	1,112.8	Holmes Beach city, Manatee County.....	1.67	3,836	2,291.6
Gifford CDP, Indian River County.....	6.82	9,590	1,406.9	Homeland CDP, Polk County.....	0.42	366	876.1
				Homestead city, Miami-Dade County.....	15.14	60,512	3,996.9

Table 16.

Land Area and Population Density: 2010—Con.

[For information on confidentiality protection, nonsampling error, and definitions, see Selected Appendixes at <www.census.gov/prod/cen2010/cph-1-a.pdf>]

State County Place	Land area in square miles	Total population		State County Place	Land area in square miles	Total population	
		Number	Average per square mile			Number	Average per square mile
PLACE—Con.				PLACE—Con.			
Homestead Base CDP, Miami-Dade County	4.24	964	227.5	Laguna Beach CDP, Bay County.....	2.41	3,932	1,632.3
Homosassa CDP, Citrus County.....	7.78	2,578	331.5	Lake Alfred city, Polk County.....	9.28	5,015	540.5
Homosassa Springs CDP, Citrus County.....	25.14	13,791	548.7	Lake Belvedere Estates CDP, Palm Beach			
Horizon West CDP, Orange County.....	32.94	14,000	425.0	County.....	0.57	3,334	5,802.9
Horseshoe Beach town, Dixie County.....	0.45	169	374.7	Lake Buena Vista city, Orange County.....	2.98	10	3.4
				Lake Butler CDP, Orange County.....	12.22	15,400	1,260.7
Hosford CDP, Liberty County.....	4.97	650	130.7	Lake Butler city, Union County.....	2.27	1,897	837.5
Howey-in-the-Hills town, Lake County.....	2.66	1,098	412.8	Lake City city, Columbia County.....	12.02	12,046	1,002.4
Hudson CDP, Pasco County.....	6.32	12,158	1,924.9	Lake Clarke Shores town, Palm Beach			
Hunters Creek CDP, Orange County.....	3.83	14,321	3,739.3	County.....	0.97	3,376	3,493.6
Hutchinson Island South CDP, St. Lucie				Lake Hamilton town, Polk County.....	3.14	1,231	392.1
County.....	4.30	5,201	1,209.9	Lake Harbor CDP, Palm Beach County.....	1.31	45	34.3
Hypoluxo town, Palm Beach County.....	0.62	2,588	4,182.0				
Immokalee CDP, Collier County.....	22.70	24,154	1,064.0	Lake Hart CDP, Orange County.....	1.33	542	406.7
Indianalantic town, Brevard County.....	0.97	2,720	2,791.7	Lake Helen city, Volusia County.....	4.42	2,624	593.1
Indian Creek village, Miami-Dade County....	0.43	86	200.6	Lake Kathryn CDP, Lake County.....	2.78	920	330.6
Indian Harbour Beach city, Brevard County.	2.12	8,225	3,879.9	Lakeland city, Polk County.....	65.27	97,422	1,492.6
Indian River Estates CDP, St. Lucie County.	5.54	6,220	1,122.8	Lakeland Highlands CDP, Polk County.....	4.85	11,056	2,281.4
				Lake Lindsey CDP, Hernando County.....	0.09	71	785.3
Indian River Shores town, Indian River				Lake Lorraine CDP, Okaloosa County.....	2.00	7,010	3,501.5
County.....	5.12	3,901	761.8	Lake Mack-Forest Hills CDP, Lake County..	4.83	1,010	208.9
Indian Rocks Beach city, Pinellas County....	0.84	4,113	4,885.4	Lake Magdalene CDP, Hillsborough County	10.23	28,509	2,787.2
Indian Shores town, Pinellas County.....	0.34	1,420	4,197.8	Lake Mary city, Seminole County.....	9.16	13,822	1,508.8
Indiantown CDP, Martin County.....	5.82	6,083	1,045.0				
Inglis town, Levy County.....	3.64	1,325	363.6	Lake Mary Jane CDP, Orange County.....	5.25	1,575	299.9
Interlachen town, Putnam County.....	5.88	1,403	238.7	Lake Mystic CDP, Liberty County.....	4.54	500	110.2
Inverness city, Citrus County.....	7.60	7,210	948.5	Lake Panasoffkee CDP, Sumter County.....	3.96	3,551	895.8
Inverness Highlands North CDP, Citrus				Lake Park town, Palm Beach County.....	2.18	8,155	3,749.0
County.....	1.89	2,401	1,272.1	Lake Placid town, Highlands County.....	3.43	2,223	649.0
Inverness Highlands South CDP, Citrus				Lake Sarasota CDP, Sarasota County.....	1.36	4,679	3,450.2
County.....	5.62	6,542	1,163.3	Lakeside CDP, Clay County.....	13.52	30,943	2,288.7
Inwood CDP, Polk County.....	1.91	6,403	3,356.8	Lake Wales city, Polk County.....	18.69	14,225	761.0
Iona CDP, Lee County.....	6.60	15,369	2,329.8	Lakewood Gardens CDP, Palm Beach			
				County.....	0.19	1,273	6,716.3
Islamorada, Village of Islands village,				Lakewood Park CDP, St. Lucie County.....	6.65	11,323	1,703.4
Monroe County.....	6.43	6,119	951.6				
Islandia city, Miami-Dade County.....	5.32	18	3.4	Lake Worth city, Palm Beach County.....	5.87	34,910	5,945.2
Island Walk CDP, Collier County.....	1.02	3,035	2,961.0	Lamont CDP, Jefferson County.....	2.35	178	75.8
Istachatta CDP, Hernando County.....	0.31	116	378.7	Land O' Lakes CDP, Pasco County.....	19.04	31,996	1,680.7
Ives Estates CDP, Miami-Dade County.....	2.50	19,525	7,804.0	Lantana town, Palm Beach County.....	2.29	10,423	4,547.8
Jacksonville city, Duval County.....	747.00	821,784	1,100.1	Largo city, Pinellas County.....	17.62	77,648	4,407.4
Jacksonville Beach city, Duval County.....	7.33	21,362	2,913.2	Lauderdale-by-the-Sea town, Broward			
Jacob City city, Jackson County.....	3.04	250	82.2	County.....	0.88	6,056	6,916.1
Jan Phyl Village CDP, Polk County.....	4.58	5,573	1,218.0	Lauderdale Lakes city, Broward County.....	3.68	32,593	8,853.0
Jasmine Estates CDP, Pasco County.....	3.55	18,989	5,349.5	Lauderhill city, Broward County.....	8.53	66,887	7,843.8
				Laurel CDP, Sarasota County.....	5.11	8,171	1,600.3
Jasper city, Hamilton County.....	2.28	4,546	1,996.3	Laurel Hill city, Okaloosa County.....	3.15	537	170.6
Jay town, Santa Rosa County.....	1.68	533	317.8				
Jennings town, Hamilton County.....	2.91	878	301.5	Lawtey city, Bradford County.....	1.44	730	507.5
Jensen Beach CDP, Martin County.....	6.76	11,707	1,732.7	Layton city, Monroe County.....	0.17	184	1,104.0
June Park CDP, Brevard County.....	3.39	4,094	1,205.9	Lazy Lake village, Broward County.....	0.02	24	1,032.1
Juno Beach town, Palm Beach County.....	2.03	3,176	1,562.6	Lealman CDP, Pinellas County.....	4.01	19,879	4,962.1
Juno Ridge CDP, Palm Beach County.....	0.15	718	4,761.8	Lecanto CDP, Citrus County.....	26.94	5,882	218.4
Jupiter town, Palm Beach County.....	21.47	55,156	2,569.5	Lee town, Madison County.....	2.40	352	146.6
Jupiter Farms CDP, Palm Beach County....	14.98	11,994	800.9	Leesburg city, Lake County.....	30.80	20,117	653.2
Jupiter Inlet Colony town, Palm Beach				Lehigh Acres CDP, Lee County.....	92.56	86,784	937.6
County.....	0.17	400	2,355.5	Leisure City CDP, Miami-Dade County.....	3.33	22,655	6,803.2
				Lely CDP, Collier County.....	1.36	3,451	2,529.7
Jupiter Island town, Martin County.....	2.69	817	303.4				
Kathleen CDP, Polk County.....	7.20	6,332	880.1	Lely Resort CDP, Collier County.....	4.96	4,646	937.0
Kendale Lakes CDP, Miami-Dade County....	8.10	56,148	6,933.3	Lemon Grove CDP, Hardee County.....	29.84	657	22.0
Kendall CDP, Miami-Dade County.....	16.08	75,371	4,687.2	Lighthouse Point city, Broward County.....	2.31	10,344	4,484.0
Kendall West CDP, Miami-Dade County.....	2.75	36,154	13,146.9	Limestone CDP, Hardee County.....	23.76	132	5.6
Kenneth City town, Pinellas County.....	0.72	4,980	6,894.5	Limestone Creek CDP, Palm Beach County	0.39	1,014	2,615.0
Kensington Park CDP, Sarasota County.....	1.28	3,901	3,050.1	Lisbon CDP, Lake County.....	1.74	260	149.3
Kenwood Estates CDP, Palm Beach County	0.19	1,283	6,702.4	Live Oak city, Suwannee County.....	7.57	6,850	904.6
Key Biscayne village, Miami-Dade County....	1.23	12,344	10,070.7	Lloyd CDP, Jefferson County.....	1.51	215	142.3
Key Colony Beach city, Monroe County.....	0.44	797	1,791.8	Lochmoor Waterway Estates CDP, Lee			
				County.....	2.21	4,204	1,904.6
Key Largo CDP, Monroe County.....	12.05	10,433	865.9	Lockhart CDP, Orange County.....	4.42	13,060	2,952.8
Keystone CDP, Hillsborough County.....	35.13	24,039	684.3				
Keystone Heights city, Clay County.....	1.10	1,350	1,226.6	Longboat Key town.....	4.13	6,888	1,667.7
Key Vista CDP, Pasco County.....	0.76	1,757	2,325.6	Manatee County (part).....	1.69	2,398	1,415.3
Key West city, Monroe County.....	5.59	24,649	4,411.8	Sarasota County (part).....	2.44	4,490	1,843.4
Kissimmee city, Osceola County.....	21.19	59,682	2,816.0				
LaBelle city, Hendry County.....	15.51	4,640	299.2	Longwood city, Seminole County.....	5.45	13,657	2,504.9
Lacoochee CDP, Pasco County.....	2.85	1,714	600.4	Loughman CDP, Polk County.....	3.48	2,680	770.2
La Crosse town, Alachua County.....	4.38	360	82.2	Lower Grand Lagoon CDP, Bay County.....	2.11	3,881	1,842.3
Lady Lake town, Lake County.....	8.07	13,926	1,725.0				

Table 16.

Land Area and Population Density: 2010—Con.

[For information on confidentiality protection, nonsampling error, and definitions, see Selected Appendixes at <www.census.gov/prod/cen2010/cph-1-a.pdf>]

State County Place	Land area in square miles	Total population		State County Place	Land area in square miles	Total population	
		Number	Average per square mile			Number	Average per square mile
PLACE—Con.				PLACE—Con.			
Loxahatchee Groves town, Palm Beach County.....	12.40	3,180	256.4	Munson CDP, Santa Rosa County.....	25.26	372	14.7
Lutz CDP, Hillsborough County.....	24.65	19,344	784.7	Myrtle Grove CDP, Escambia County.....	6.64	15,870	2,389.4
Lynn Haven city, Bay County.....	10.37	18,493	1,783.4	Naples city, Collier County.....	12.31	19,537	1,587.6
Macclesney city, Baker County.....	4.74	6,374	1,345.5	Naples Manor CDP, Collier County.....	0.68	5,562	8,239.4
McGregor CDP, Lee County.....	2.37	7,406	3,130.6	Naples Park CDP, Collier County.....	1.23	5,967	4,851.4
McIntosh town, Marion County.....	0.70	452	649.8	Naranja CDP, Miami-Dade County.....	1.46	8,303	5,699.2
Madeira Beach city, Pinellas County.....	0.98	4,263	4,331.9	Nassau Village-Ratliff CDP, Nassau County	14.64	5,337	364.4
Madison city, Madison County.....	2.54	2,843	1,120.8	Navarre CDP, Santa Rosa County.....	23.00	31,378	1,364.1
Maitland city, Orange County.....	5.27	15,751	2,990.0	Navarre Beach CDP, Santa Rosa County....	1.19	638	536.6
Malabar town, Brevard County.....	10.67	2,757	258.4	Neptune Beach city, Duval County.....	2.33	7,037	3,017.6
Malone town, Jackson County.....	3.13	2,088	667.6	Newberry city, Alachua County.....	53.51	4,950	92.5
Manalapan town, Palm Beach County.....	0.45	406	906.9	New Port Richey city, Pasco County.....	4.53	14,911	3,290.4
Manasota Key CDP, Charlotte County.....	1.05	1,229	1,175.8	New Port Richey East CDP, Pasco County..	3.70	10,036	2,712.2
Manatee Road CDP, Levy County.....	13.42	2,244	167.2	New Smyrna Beach city, Volusia County....	34.64	22,464	648.4
Mango CDP, Hillsborough County.....	4.66	11,313	2,426.8	Niceville city, Okaloosa County.....	11.42	12,749	1,116.4
Mangonia Park town, Palm Beach County...	0.74	1,888	2,541.1	Nobleton CDP, Hernando County.....	0.19	282	1,492.6
Marathon city, Monroe County.....	8.44	8,297	983.4	Nocatee CDP, St. Johns County.....	26.40	4,524	171.3
Marco Island city, Collier County.....	12.14	16,413	1,351.9	Nokomis CDP, Sarasota County.....	1.62	3,167	1,951.3
Margate city, Broward County.....	8.85	53,284	6,017.8	Noma town, Holmes County.....	1.04	211	202.8
Marianna city, Jackson County.....	13.12	6,102	465.2	North Bay Village city, Miami-Dade County..	0.37	7,137	19,303.3
Marineland town.....	0.27	16	59.9	North Brooksville CDP, Hernando County....	6.57	3,544	539.3
Flagler County (part).....	0.25	16	63.4	Northdale CDP, Hillsborough County.....	8.08	22,079	2,731.3
St. Johns County (part).....	0.01	0	0.0	North DeLand CDP, Volusia County.....	0.54	1,450	2,701.6
Mary Esther city, Okaloosa County.....	1.49	3,851	2,577.3	North Fort Myers CDP, Lee County.....	49.48	39,407	796.5
Masaryktown CDP, Hernando County.....	1.05	1,040	994.0	North Key Largo CDP, Monroe County.....	18.60	1,244	66.9
Mascotte city, Lake County.....	11.38	5,101	448.4	North Lauderdale city, Broward County.....	4.59	41,023	8,937.3
Matlacha CDP, Lee County.....	0.20	677	3,391.8	North Miami city, Miami-Dade County.....	8.41	58,786	6,990.7
Matlacha Isles-Matlacha Shores CDP, Lee County.....	0.20	229	1,125.7	North Miami Beach city, Miami-Dade County.....	4.83	41,523	8,602.2
Mayo town, Lafayette County.....	0.90	1,237	1,373.6	North Palm Beach village, Palm Beach County.....	3.59	12,015	3,347.8
Meadow Oaks CDP, Pasco County.....	1.65	2,442	1,479.0	North Port city, Sarasota County.....	99.58	57,357	576.0
Meadow Woods CDP, Orange County.....	11.39	25,558	2,243.1	North Redington Beach town, Pinellas County.....	0.26	1,417	5,359.2
Medley town, Miami-Dade County.....	4.73	838	177.2	North River Shores CDP, Martin County.....	1.29	3,079	2,393.5
Medulla CDP, Polk County.....	5.59	8,892	1,592.0	North Sarasota CDP, Sarasota County.....	3.66	6,982	1,909.7
Melbourne city, Brevard County.....	33.86	76,068	2,246.4	North Weeki Wachee CDP, Hernando County.....	14.02	8,524	607.9
Melbourne Beach town, Brevard County.....	0.98	3,101	3,160.1	Oak Hill city, Volusia County.....	6.57	1,792	272.7
Melbourne Village town, Brevard County....	0.59	662	1,131.2	Oakland town, Orange County.....	2.10	2,538	1,209.3
Memphis CDP, Manatee County.....	3.09	7,848	2,538.9	Oakland Park city, Broward County.....	7.46	41,363	5,545.1
Merritt Island CDP, Brevard County.....	17.51	34,743	1,983.9	Oakleaf Plantation CDP, Clay County.....	16.57	20,315	1,225.7
Mexico Beach city, Bay County.....	1.77	1,072	604.6	Oak Ridge CDP, Orange County.....	3.57	22,685	6,355.8
Miami city, Miami-Dade County.....	35.87	399,457	11,135.9	Ocala city, Marion County.....	44.83	56,315	1,256.2
Miami Beach city, Miami-Dade County.....	7.63	87,779	11,511.1	Ocean Breeze Park town, Martin County....	0.16	355	2,163.2
Miami Gardens city, Miami-Dade County....	18.23	107,167	5,878.4	Ocean City CDP, Okaloosa County.....	1.57	5,550	3,544.1
Miami Lakes town, Miami-Dade County.....	5.63	29,361	5,211.4	Ocean Ridge town, Palm Beach County.....	0.87	1,786	2,062.9
Miami Shores village, Miami-Dade County...	2.50	10,493	4,191.9	Ocoee city, Orange County.....	14.71	35,579	2,418.5
Miami Springs city, Miami-Dade County.....	2.88	13,809	4,795.4	Odessa CDP, Pasco County.....	5.33	7,267	1,363.2
Micanopy town, Alachua County.....	1.05	600	571.3	Ojus CDP, Miami-Dade County.....	2.65	18,036	6,816.6
Mico CDP, Brevard County.....	7.62	9,052	1,188.3	Okahumpka CDP, Lake County.....	0.25	267	1,083.1
Middleburg CDP, Clay County.....	19.56	13,008	665.1	Okeechobee city, Okeechobee County.....	4.07	5,621	1,381.3
Midway city, Gadsden County.....	9.20	3,004	326.5	Oldsmar city, Pinellas County.....	8.70	13,591	1,561.6
Midway CDP (Santa Rosa County), Santa Rosa County.....	12.01	16,115	1,342.3	Olga CDP, Lee County.....	4.21	1,952	463.2
Midway CDP (Seminole County), Seminole County.....	1.30	1,705	1,315.2	Olympia Heights CDP, Miami-Dade County.	2.65	13,488	5,084.0
Milton city, Santa Rosa County.....	5.46	8,826	1,616.4	Ona CDP, Hardee County.....	26.72	314	11.8
Mims CDP, Brevard County.....	17.04	7,058	414.1	Opa-locka city, Miami-Dade County.....	4.30	15,219	3,535.8
Minneola city, Lake County.....	10.34	9,403	909.0	Orange City city, Volusia County.....	7.08	10,599	1,497.9
Miramar city, Broward County.....	29.52	122,041	4,134.1	Orange Park town, Clay County.....	3.62	8,412	2,321.0
Miramar Beach CDP, Walton County.....	6.98	6,146	880.2	Orangetree CDP, Collier County.....	3.81	4,406	1,155.3
Molino CDP, Escambia County.....	6.96	1,277	183.6	Orchid town, Indian River County.....	1.23	415	336.6
Monticello city, Jefferson County.....	3.96	2,506	632.4	Oriole Beach CDP, Santa Rosa County.....	0.84	1,420	1,687.2
Montura CDP, Hendry County.....	22.38	3,283	146.7	Orlando city, Orange County.....	102.40	238,300	2,327.3
Montverde town, Lake County.....	1.63	1,463	899.1	Orlovista CDP, Orange County.....	1.83	6,123	3,339.1
Moon Lake CDP, Pasco County.....	5.43	4,919	905.5	Ormond Beach city, Volusia County.....	31.93	38,137	1,194.6
Moore Haven city, Glades County.....	1.08	1,680	1,561.0	Ormond-by-the-Sea CDP, Volusia County...	2.01	7,406	3,682.7
Morrison CDP, Levy County.....	0.41	164	401.6	Osprey CDP, Sarasota County.....	5.22	6,100	1,169.2
Mount Carmel CDP, Santa Rosa County....	5.28	227	43.0	Otter Creek town, Levy County.....	1.43	134	93.7
Mount Dora city, Lake County.....	8.02	12,370	1,542.1	Oviedo city, Seminole County.....	15.21	33,342	2,192.3
Mount Plymouth CDP, Lake County.....	2.89	4,011	1,387.9	Pace CDP, Santa Rosa County.....	24.23	20,039	827.0
Mulat CDP, Santa Rosa County.....	1.57	259	164.5	Page Park CDP, Lee County.....	0.27	514	1,910.8
Mulberry city, Polk County.....	5.22	3,817	731.1	Pahokee city, Palm Beach County.....	5.54	5,649	1,019.1

Table 16.

Land Area and Population Density: 2010—Con.

[For information on confidentiality protection, nonsampling error, and definitions, see Selected Appendixes at <www.census.gov/prod/cen2010/cph-1-a.pdf>]

State County Place	Land area in square miles	Total population		State County Place	Land area in square miles	Total population	
		Number	Average per square mile			Number	Average per square mile
PLACE—Con.				PLACE—Con.			
Paisley CDP, Lake County.....	3.14	818	260.9	Ponce Inlet town, Volusia County.....	4.52	3,032	671.5
Palatka city, Putnam County.....	8.55	10,558	1,235.3	Port Charlotte CDP, Charlotte County.....	28.43	54,392	1,913.3
Palm Bay city, Brevard County.....	65.70	103,190	1,570.6	Port LaBelle CDP, Hendry County.....	8.17	3,530	432.1
Palm Beach town, Palm Beach County.....	4.18	8,348	1,997.4	Port Orange city, Volusia County.....	26.66	56,048	2,102.3
Palm Beach Gardens city, Palm Beach County.....	55.09	48,452	879.5	Port Richey city, Pasco County.....	2.22	2,671	1,205.5
Palm Beach Shores town, Palm Beach County.....	0.27	1,142	4,199.9	Port St. Joe city, Gulf County.....	9.44	3,445	364.8
Palm City CDP, Martin County.....	13.91	23,120	1,662.3	Port St. John CDP, Brevard County.....	3.87	12,267	3,168.1
Palm Coast city, Flagler County.....	89.87	75,180	836.5	Port St. Lucie city, St. Lucie County.....	113.95	164,603	1,444.5
Palmetto city, Manatee County.....	5.37	12,606	2,347.5	Port Salerno CDP, Martin County.....	3.53	10,091	2,862.2
Palmetto Bay village, Miami-Dade County...	8.29	23,410	2,823.9	Pretty Bayou CDP, Bay County.....	1.70	3,206	1,889.7
Palmetto Estates CDP, Miami-Dade County...	2.16	13,535	6,259.5	Princeton CDP, Miami-Dade County.....	7.38	22,038	2,987.7
Palm Harbor CDP, Pinellas County.....	17.38	57,439	3,304.6	Progress Village CDP, Hillsborough County...	3.03	5,392	1,780.9
Palmona Park CDP, Lee County.....	0.84	1,146	1,367.4	Punta Gorda city, Charlotte County.....	15.01	16,641	1,108.9
Palm River-Clair Mel CDP, Hillsborough County.....	11.55	21,024	1,820.9	Punta Rassa CDP, Lee County.....	2.39	1,750	731.0
Palm Shores town, Brevard County.....	0.57	900	1,580.2	Quail Ridge CDP, Pasco County.....	4.16	1,040	250.2
Palm Springs village, Palm Beach County...	3.30	18,928	5,731.3	Quincy city, Gadsden County.....	7.91	7,972	1,008.3
Palm Springs North CDP, Miami-Dade County.....	0.80	5,253	6,604.6	Raiford town, Union County.....	0.57	255	446.9
Palm Valley CDP, St. Johns County.....	12.21	20,019	1,639.4	Raleigh CDP, Levy County.....	1.94	373	192.0
Panacea CDP, Wakulla County.....	1.67	816	489.4	Reddick town, Marion County.....	1.27	506	398.9
Panama City city, Bay County.....	29.28	36,484	1,246.0	Redington Beach town, Pinellas County.....	0.36	1,427	3,983.9
Panama City Beach city, Bay County.....	18.39	12,018	653.3	Redington Shores town, Pinellas County.....	0.33	2,121	6,509.0
Paradise Heights CDP, Orange County.....	0.46	1,215	2,627.0	Richmond Heights CDP, Miami-Dade County.....	1.60	8,541	5,339.8
Parker city, Bay County.....	1.91	4,317	2,259.5	Richmond West CDP, Miami-Dade County..	4.17	31,973	7,671.7
Parkland city, Broward County.....	12.33	23,962	1,943.3	Ridgecrest CDP, Pinellas County.....	0.59	2,558	4,338.0
Pasadena Hills CDP, Pasco County.....	30.25	7,570	250.3	Ridge Manor CDP, Hernando County.....	8.63	4,513	522.7
Patrick AFB CDP, Brevard County.....	3.09	1,222	395.3	Ridge Wood Heights CDP, Sarasota County	1.41	4,795	3,392.9
Paxton town, Walton County.....	3.74	644	172.4	Rio CDP, Martin County.....	0.38	965	2,540.9
Pea Ridge CDP, Santa Rosa County.....	2.81	3,587	1,278.3	Rio Pinar CDP, Orange County.....	2.17	5,211	2,396.1
Pebble Creek CDP, Hillsborough County.....	2.79	7,622	2,730.1	River Park CDP, St. Lucie County.....	2.33	5,222	2,244.2
Pelican Bay CDP, Collier County.....	2.95	6,346	2,153.0	River Ridge CDP, Pasco County.....	4.42	4,702	1,064.4
Pembroke Park town, Broward County.....	1.36	6,102	4,481.5	Riverview CDP, Hillsborough County.....	46.19	71,050	1,538.1
Pembroke Pines city, Broward County.....	33.12	154,750	4,671.9	Riviera Beach city, Palm Beach County.....	8.53	32,488	3,809.8
Penney Farms town, Clay County.....	1.40	749	536.0	Rockledge city, Brevard County.....	11.94	24,926	2,086.8
Pensacola city, Escambia County.....	22.54	51,923	2,303.5	Roseville CDP, Santa Rosa County.....	4.57	608	133.0
Perry city, Taylor County.....	9.38	7,017	748.0	Roosevelt Gardens CDP, Broward County...	0.33	2,456	7,392.0
Pierson town, Volusia County.....	8.18	1,736	212.2	Roseland CDP, Indian River County.....	1.90	1,472	775.3
Pine Air CDP, Palm Beach County.....	0.32	2,024	6,243.4	Rotonda CDP, Charlotte County.....	10.64	8,759	823.0
Pine Castle CDP, Orange County.....	2.49	10,805	4,335.5	Royal Palm Beach village, Palm Beach County.....	11.20	34,140	3,049.0
Pinecrest village, Miami-Dade County.....	7.44	18,223	2,448.9	Royal Palm Estates CDP, Palm Beach County.....	0.83	3,025	3,638.9
Pine Hills CDP, Orange County.....	12.25	60,076	4,904.4	Ruskin CDP, Hillsborough County.....	18.01	17,208	955.2
Pine Island CDP, Hernando County.....	0.06	64	1,001.5	Safety Harbor city, Pinellas County.....	4.90	16,884	3,445.5
Pine Island Center CDP, Lee County.....	4.36	1,854	425.3	St. Augustine city, St. Johns County.....	9.43	12,975	1,376.2
Pine Lakes CDP, Lake County.....	1.60	862	537.1	St. Augustine Beach city, St. Johns County.	2.12	6,176	2,917.9
Pineland CDP, Lee County.....	0.90	407	453.1	St. Augustine Shores CDP, St. Johns County.....	4.40	7,359	1,671.3
Pine Level CDP, Santa Rosa County.....	6.72	227	33.8	St. Augustine South CDP, St. Johns County	1.60	4,998	3,132.8
Pinellas Park city, Pinellas County.....	15.51	49,079	3,165.2	St. Cloud city, Osceola County.....	17.76	35,183	1,981.3
Pine Manor CDP, Lee County.....	0.44	3,428	7,826.5	St. James City CDP, Lee County.....	14.64	3,784	258.5
Pine Ridge CDP (Citrus County), Citrus County.....	24.85	9,598	386.3	St. Leo town, Pasco County.....	1.36	1,340	982.6
Pine Ridge CDP (Collier County), Collier County.....	1.68	1,918	1,144.4	St. Lucie Village town, St. Lucie County.....	0.87	590	676.8
Pinewood CDP, Miami-Dade County.....	1.76	16,520	9,392.7	St. Marks city, Wakulla County.....	1.93	293	151.5
Pioneer CDP, Hendry County.....	21.22	697	32.8	St. Pete Beach city, Pinellas County.....	2.13	9,346	4,389.7
Pittman CDP, Lake County.....	1.26	180	142.8	St. Petersburg city, Pinellas County.....	61.74	244,769	3,964.4
Plantation city, Broward County.....	21.74	84,955	3,907.4	Samoset CDP, Manatee County.....	1.49	3,854	2,584.8
Plantation CDP, Sarasota County.....	2.19	4,919	2,242.4	Samsula-Spruce Creek CDP, Volusia County.....	17.42	5,047	289.8
Plantation Island CDP, Collier County.....	0.57	163	285.0	San Antonio city, Pasco County.....	1.32	1,138	863.2
Plantation Mobile Home Park CDP, Palm Beach County.....	0.25	1,260	5,132.4	San Carlos Park CDP, Lee County.....	4.72	16,824	3,566.6
Plant City city, Hillsborough County.....	27.18	34,721	1,277.2	San Castle CDP, Palm Beach County.....	0.42	3,428	8,220.7
Poinciana CDP.....	71.88	53,193	740.1	Sanford city, Seminole County.....	22.96	53,570	2,333.4
Osceola County (part).....	34.86	29,358	842.1	Sanibel city, Lee County.....	16.13	6,469	401.1
Polk County (part).....	37.01	23,835	643.9	Sarasota city, Sarasota County.....	14.66	51,917	3,541.0
Point Baker CDP, Santa Rosa County.....	6.42	2,991	466.0	Sarasota Springs CDP, Sarasota County.....	3.50	14,395	4,108.2
Polk city town, Polk County.....	1.70	1,562	919.2	Satellite Beach city, Brevard County.....	2.92	10,109	3,462.7
Pomona Park town, Putnam County.....	3.03	912	301.3	Sawgrass CDP, St. Johns County.....	2.99	4,880	1,633.6
Pompano Beach city, Broward County.....	24.00	99,845	4,159.8	Schall Circle CDP, Palm Beach County.....	0.30	1,117	3,667.6
Ponce de Leon town, Holmes County.....	4.95	598	120.7	Sea Ranch Lakes village, Broward County..	0.18	670	3,786.2
				Sebastian city, Indian River County.....	13.66	21,929	1,604.9
				Sebring city, Highlands County.....	9.98	10,491	1,051.4
				Seffner CDP, Hillsborough County.....	3.60	7,579	2,108.2

Table 16.

Land Area and Population Density: 2010—Con.

[For information on confidentiality protection, nonsampling error, and definitions, see Selected Appendixes at <www.census.gov/prod/cen2010/cph-1-a.pdf>]

State County Place	Land area in square miles	Total population		State County Place	Land area in square miles	Total population	
		Number	Average per square mile			Number	Average per square mile
PLACE—Con.				PLACE—Con.			
Seminole city, Pinellas County.....	5.10	17,233	3,381.5	The Villages CDP.....	30.81	51,442	1,669.8
Seminole Manor CDP, Palm Beach County.....	0.39	2,621	6,642.6	Marion County (part).....	3.57	8,008	2,245.7
Seville CDP, Volusia County.....	7.10	614	86.5	Sumter County (part).....	27.24	43,434	1,594.4
Sewall's Point town, Martin County.....	1.18	1,996	1,684.8				
Shady Hills CDP, Pasco County.....	28.57	11,523	403.3	Thonotosassa CDP, Hillsborough County.....	26.50	13,014	491.1
Shalimar town, Okaloosa County.....	0.28	717	2,515.8	Three Lakes CDP, Miami-Dade County.....	3.20	15,047	4,703.0
Sharpes CDP, Brevard County.....	2.90	3,411	1,177.4	Three Oaks CDP, Lee County.....	1.60	3,592	2,238.2
Siesta Key CDP, Sarasota County.....	2.37	6,565	2,775.1	Tice CDP, Lee County.....	1.10	4,470	4,058.5
Silver Lake CDP, Lake County.....	2.26	1,879	831.0	Tierra Verde CDP, Pinellas County.....	1.21	3,721	3,068.5
Silver Springs Shores CDP, Marion County.....	4.78	6,539	1,368.6	Tiger Point CDP, Santa Rosa County.....	1.41	3,090	2,198.8
				Tildenville CDP, Orange County.....	0.32	511	1,595.3
Sky Lake CDP, Orange County.....	1.26	6,153	4,864.6	Timber Pines CDP, Hernando County.....	2.22	5,386	2,430.4
Sneads town, Jackson County.....	4.41	1,849	419.1	Titusville city, Brevard County.....	29.37	43,761	1,489.9
Solana CDP, Charlotte County.....	1.54	742	483.0	Town 'n' Country CDP, Hillsborough County.....	22.11	78,442	3,547.6
Sopchoppy city, Wakulla County.....	1.69	457	271.2	Treasure Island city, Pinellas County.....	1.54	6,705	4,340.9
Sorrento CDP, Lake County.....	1.24	861	694.9				
South Apopka CDP, Orange County.....	2.28	5,728	2,514.8	Trenton city, Gilchrist County.....	3.42	1,999	585.0
South Bay city, Palm Beach County.....	2.68	4,876	1,816.1	Trilby CDP, Pasco County.....	1.00	419	417.7
South Beach CDP, Indian River County.....	2.72	3,501	1,288.3	Trinity CDP, Pasco County.....	4.62	10,907	2,358.8
South Bradenton CDP, Manatee County.....	4.47	22,178	4,966.4	Tyndall AFB CDP, Bay County.....	14.46	2,994	207.0
South Brooksville CDP, Hernando County.....	18.17	4,007	220.5	Umatilla city, Lake County.....	3.49	3,456	990.0
				Union Park CDP, Orange County.....	2.85	9,765	3,426.7
Southchase CDP, Orange County.....	6.84	15,921	2,328.2	University CDP (Hillsborough County), Hillsborough County.....	6.42	41,163	6,407.5
South Daytona city, Volusia County.....	3.71	12,252	3,300.0	University CDP (Orange County), Orange County.....	9.08	31,084	3,424.4
Southeast Arcadia CDP, DeSoto County.....	7.26	6,554	902.3	University Park CDP, Miami-Dade County.....	3.97	26,995	6,796.3
Southgate CDP, Sarasota County.....	2.00	7,173	3,592.6	Upper Grand Lagoon CDP, Bay County.....	8.09	13,963	1,725.6
South Gate Ridge CDP, Sarasota County.....	1.74	5,688	3,261.0	Valparaiso city, Okaloosa County.....	11.85	5,036	425.1
South Highpoint CDP, Pinellas County.....	0.99	5,195	5,248.6				
South Miami city, Miami-Dade County.....	2.27	11,657	5,137.6	Valrico CDP, Hillsborough County.....	13.81	35,545	2,574.6
South Miami Heights CDP, Miami-Dade County.....	4.89	35,696	7,307.1	Vamo CDP, Sarasota County.....	1.48	4,727	3,194.1
South Palm Beach town, Palm Beach County.....	0.13	1,171	8,686.3	Venice city, Sarasota County.....	15.27	20,748	1,358.9
South Pasadena city, Pinellas County.....	0.61	4,964	8,171.6	Venice Gardens CDP, Sarasota County.....	2.44	7,104	2,915.4
				Vernon city, Washington County.....	4.76	687	144.4
South Patrick Shores CDP, Brevard County.....	1.45	5,875	4,064.3	Vero Beach city, Indian River County.....	11.44	15,220	1,331.0
South Sarasota CDP, Sarasota County.....	1.92	4,950	2,572.0	Vero Beach South CDP, Indian River County.....	10.25	23,092	2,252.9
South Venice CDP, Sarasota County.....	6.02	13,949	2,315.8	Verona Walk CDP, Collier County.....	1.60	1,782	1,116.1
Southwest Ranches town, Broward County.....	13.06	7,345	562.5	Viera East CDP, Brevard County.....	5.07	10,757	2,121.2
Springfield city, Bay County.....	4.33	8,903	2,056.0	Viera West CDP, Brevard County.....	8.90	6,641	746.1
Spring Hill CDP, Hernando County.....	59.81	98,621	1,649.0	Villano Beach CDP, St. Johns County.....	1.77	2,678	1,510.3
Springhill CDP, Santa Rosa County.....	12.52	160	12.8				
Spring Lake CDP, Hernando County.....	3.33	458	137.5	Villas CDP, Lee County.....	4.65	11,569	2,488.2
Spring Ridge CDP, Gilchrist County.....	3.21	398	123.9	Vineyards CDP, Collier County.....	1.95	3,375	1,727.0
Stacey Street CDP, Palm Beach County.....	0.11	858	7,490.7	Virginia Gardens village, Miami-Dade County.....	0.29	2,375	8,062.3
				Wabasso CDP, Indian River County.....	2.45	609	248.6
Starke city, Bradford County.....	7.21	5,449	755.6	Wabasso Beach CDP, Indian River County.....	1.22	1,853	1,524.9
Steinhatchee CDP, Taylor County.....	3.20	1,047	327.4	Wacissa CDP, Jefferson County.....	4.20	386	92.0
Stock Island CDP, Monroe County.....	0.84	3,919	4,684.3	Wahneta CDP, Polk County.....	2.25	5,091	2,262.2
Stuart city, Martin County.....	6.65	15,593	2,344.4	Waldo city, Alachua County.....	2.15	1,015	472.4
Sugarmill Woods CDP, Citrus County.....	26.56	8,287	312.0	Wallace CDP, Santa Rosa County.....	11.72	1,785	152.4
Sumatra CDP, Liberty County.....	0.97	148	153.0	Warm Mineral Springs CDP, Sarasota County.....	2.30	5,061	2,203.6
Sun City Center CDP, Hillsborough County.....	15.74	19,258	1,223.4	Warrington CDP, Escambia County.....	6.93	14,531	2,097.1
Suncoast Estates CDP, Lee County.....	2.72	4,384	1,611.4				
Sunny Isles Beach city, Miami-Dade County.....	1.02	20,832	20,518.9	Washington Park CDP, Broward County.....	0.42	1,672	4,014.5
Sunrise city, Broward County.....	18.10	84,439	4,666.3	Watergate CDP, Palm Beach County.....	0.41	2,942	7,201.2
				Watertown CDP, Columbia County.....	2.40	2,829	1,180.9
Sunset CDP, Miami-Dade County.....	3.48	16,389	4,709.4	Wauchula city, Hardee County.....	3.33	5,001	1,503.8
Surfside town, Miami-Dade County.....	0.57	5,744	10,067.9	Waukeenhah CDP, Jefferson County.....	3.16	272	86.1
Sweetwater city, Miami-Dade County.....	0.79	13,499	17,023.0	Wausau town, Washington County.....	1.16	383	329.5
Taft CDP, Orange County.....	1.02	2,205	2,164.7	Waverly CDP, Polk County.....	1.50	767	512.8
Tallahassee city, Leon County.....	100.25	181,376	1,809.3	Webster city, Sumter County.....	1.33	785	592.4
Tamarac city, Broward County.....	11.62	60,427	5,201.4	Wedgfield CDP, Orange County.....	23.38	6,705	286.8
Tamiami CDP, Miami-Dade County.....	7.07	55,271	7,819.7	Weeki Wachee city, Hernando County.....	1.01	12	11.8
Tampa city, Hillsborough County.....	113.41	335,709	2,960.2				
Tangelo Park CDP, Orange County.....	0.35	2,231	6,325.2	Weeki Wachee Gardens CDP, Hernando County.....	1.26	1,146	911.5
Tangerine CDP, Orange County.....	4.54	2,865	630.6	Wekiwa Springs CDP, Seminole County.....	8.59	21,998	2,561.7
				Welaka town, Putnam County.....	1.48	701	472.8
Tarpon Springs city, Pinellas County.....	9.11	23,484	2,576.9	Wellington village, Palm Beach County.....	44.89	56,508	1,258.9
Tavares city, Lake County.....	9.50	13,951	1,468.3	Wesley Chapel CDP, Pasco County.....	43.90	44,092	1,004.3
Tavernier CDP, Monroe County.....	2.51	2,136	849.8	West Bradenton CDP, Manatee County.....	1.29	4,192	3,243.2
Taylor Creek CDP, Okeechobee County.....	3.66	4,348	1,187.6	Westchase CDP, Hillsborough County.....	9.87	21,747	2,203.4
Temple Terrace city, Hillsborough County.....	6.85	24,541	3,584.0	Westchase CDP, Miami-Dade County.....	3.94	29,862	7,577.2
Tequesta village, Palm Beach County.....	1.82	5,629	3,085.3	West DeLand CDP, Volusia County.....	2.34	3,535	1,513.2
The Acreage CDP, Palm Beach County.....	40.84	38,704	947.8	Westgate CDP, Palm Beach County.....	1.51	7,975	5,267.9
The Crossings CDP, Miami-Dade County.....	3.46	22,758	6,574.8				
The Hammocks CDP, Miami-Dade County.....	7.88	51,003	6,470.3				
The Meadows CDP, Sarasota County.....	2.16	3,994	1,848.3				

Table 16.

Land Area and Population Density: 2010—Con.

[For information on confidentiality protection, nonsampling error, and definitions, see Selected Appendixes at <www.census.gov/prod/cen2010/cph-1-a.pdf>]

State County Place	Land area in square miles	Total population	
		Number	Average per square mile
PLACE—Con.			
West Lealman CDP, Pinellas County.....	3.13	15,651	4,995.5
West Little River CDP, Miami-Dade County..	4.56	34,699	7,606.4
West Melbourne city, Brevard County.....	10.20	18,355	1,799.6
West Miami city, Miami-Dade County.....	0.71	5,965	8,417.6
Weston city, Broward County.....	25.16	65,333	2,596.6
West Palm Beach city, Palm Beach County..	55.29	99,919	1,807.1
West Park city, Broward County.....	2.19	14,156	6,462.3
West Pensacola CDP, Escambia County....	7.18	21,339	2,973.6
West Perrine CDP, Miami-Dade County.....	1.76	9,460	5,386.0
West Samoset CDP, Manatee County.....	1.33	5,583	4,191.3
West Vero Corridor CDP, Indian River County.....	4.86	7,138	1,469.8
Westview CDP, Miami-Dade County.....	3.02	9,650	3,192.2
Westville town, Holmes County.....	7.22	289	40.0
Westwood Lakes CDP, Miami-Dade County	1.64	11,838	7,200.1
Wewahitchka city, Gulf County.....	6.51	1,981	304.5
Whiskey Creek CDP, Lee County.....	1.55	4,655	3,010.7
White City CDP, St. Lucie County.....	5.26	3,719	707.4
White Springs town, Hamilton County.....	1.84	777	422.3
Whitfield CDP (Manatee County), Manatee County.....	1.38	2,882	2,083.4
Whitfield CDP (Santa Rosa County), Santa Rosa County.....	4.15	295	71.1
Wildwood city, Sumter County.....	35.96	6,709	186.6
Williamsburg CDP, Orange County.....	3.59	7,646	2,130.5
Williston city, Levy County.....	6.74	2,768	410.5
Williston Highlands CDP, Levy County.....	11.32	2,275	201.0
Willow Oak CDP, Polk County.....	3.16	6,732	2,130.9
Wilton Manors city, Broward County.....	1.96	11,632	5,942.7
Wimauma CDP, Hillsborough County.....	25.03	6,373	254.6
Windermere town, Orange County.....	1.55	2,462	1,584.0
Windsor CDP, Indian River County.....	0.88	256	292.3
Winter Beach CDP, Indian River County.....	6.88	2,067	300.5
Winter Garden city, Orange County.....	15.41	34,568	2,243.2
Winter Haven city, Polk County.....	31.30	33,874	1,082.4
Winter Park city, Orange County.....	8.68	27,852	3,208.5
Winter Springs city, Seminole County.....	14.67	33,282	2,269.3
Wiscon CDP, Hernando County.....	0.84	706	837.6
Woodlawn Beach CDP, Santa Rosa County	2.37	1,785	751.8
Woodville CDP, Leon County.....	6.44	2,978	462.4
World Golf Village CDP, St. Johns County...	26.86	12,310	458.3
Worthington Springs town, Union County.....	0.34	181	528.6
Wright CDP, Okaloosa County.....	5.52	23,127	4,187.4
Yalaha CDP, Lake County.....	5.76	1,364	236.9
Yankeetown town, Levy County.....	7.64	502	65.7
Yeehaw Junction CDP, Osceola County....	1.87	240	128.2
Yulee CDP, Nassau County.....	23.16	11,491	496.2
Zellwood CDP, Orange County.....	3.79	2,817	743.2
Zephyrhills city, Pasco County.....	8.88	13,288	1,496.8
Zephyrhills North CDP, Pasco County.....	1.07	2,600	2,429.4
Zephyrhills South CDP, Pasco County.....	1.95	5,276	2,702.7
Zephyrhills West CDP, Pasco County.....	2.68	5,865	2,186.2
Zolfo Springs town, Hardee County.....	1.75	1,827	1,045.0

This page is intentionally blank.

Table 17.

Age and Sex for the American Indian and Alaska Native Population (One Race): 2010

[For information on confidentiality protection, nonsampling error, and definitions, see Selected Appendixes at <www.census.gov/prod/cen2010/cph-1-a.pdf>]

American Indian Area County	American Indian and Alaska Native population (one race)	Median age	Age								
			Under 5 years	5 to 17 years	18 to 20 years	21 to 24 years	25 to 34 years	35 to 44 years	45 to 54 years	55 to 59 years	60 to 64 years
AMERICAN INDIAN RESERVATION AND OFF-RESERVATION TRUST LAND -- FEDERAL											
All areas.....	1,527	25.5	168	462	60	63	174	192	165	76	52
Big Cypress Reservation, FL.....	425	28.5	53	117	9	15	49	57	52	25	20
Broward County (part).....	0	0.0	0	0	0	0	0	0	0	0	0
Hendry County (part).....	425	28.5	53	117	9	15	49	57	52	25	20
Brighton Reservation, FL.....	519	20.6	58	182	23	20	57	67	40	19	12
Glades County (part).....	519	20.6	58	182	23	20	57	67	40	19	12
Coconut Creek Trust Land, FL.....	0	0.0	0	0	0	0	0	0	0	0	0
Broward County (part).....	0	0.0	0	0	0	0	0	0	0	0	0
Fort Pierce Reservation, FL.....	36	26.5	5	11	1	0	8	3	6	0	0
St. Lucie County (part).....	36	26.5	5	11	1	0	8	3	6	0	0
Hollywood Reservation, FL.....	445	28.8	42	116	20	21	57	55	58	27	16
Broward County (part).....	445	28.8	42	116	20	21	57	55	58	27	16
Immokalee Reservation, FL.....	102	20.3	10	36	7	7	3	10	9	5	4
Collier County (part).....	102	20.3	10	36	7	7	3	10	9	5	4
Miccosukee Reservation and Off-Reservation Trust Land, FL.....	0	0.0	0	0	0	0	0	0	0	0	0
Miccosukee Reservation, FL.....	0	0.0	0	0	0	0	0	0	0	0	0
Broward County (part).....	0	0.0	0	0	0	0	0	0	0	0	0
Miami-Dade County (part).....	0	0.0	0	0	0	0	0	0	0	0	0
Miccosukee Off-Reservation Trust Land, FL	0	0.0	0	0	0	0	0	0	0	0	0
Hendry County (part).....	0	0.0	0	0	0	0	0	0	0	0	0
Highlands County (part).....	0	0.0	0	0	0	0	0	0	0	0	0
Miami-Dade County (part).....	0	0.0	0	0	0	0	0	0	0	0	0
Poarch Creek Reservation and Off-Reservation Trust Land, AL--FL (part).....	0	0.0	0	0	0	0	0	0	0	0	0
Poarch Creek Off-Reservation Trust Land, AL--FL (part).....	0	0.0	0	0	0	0	0	0	0	0	0
Escambia County (part).....	0	0.0	0	0	0	0	0	0	0	0	0
Seminole (FL) Trust Land, FL.....	0	0.0	0	0	0	0	0	0	0	0	0
Broward County (part).....	0	0.0	0	0	0	0	0	0	0	0	0
Tampa Reservation, FL.....	0	0.0	0	0	0	0	0	0	0	0	0
Hillsborough County (part).....	0	0.0	0	0	0	0	0	0	0	0	0

Table 17.

Age and Sex for the American Indian and Alaska Native Population (One Race): 2010—Con.

[For information on confidentiality protection, nonsampling error, and definitions, see Selected Appendixes at <www.census.gov/prod/cen2010/cph-1-a.pdf>]

Age—Con			Age and sex						Percent of population		American Indian Area County
65 to 74 years	75 to 84 years	85 years and over	All ages		18 years and over		65 years and over		Under 18 years	65 years and over	
			Female	Males per 100 females	Total	Female	Total	Female			
											AMERICAN INDIAN RESERVATION AND OFF-RESERVATION TRUST LAND -- FEDERAL
88	20	7	755	102.3	897	466	115	78	41.3	7.5	All areas
20	5	3	219	94.1	255	131	28	19	40.0	6.6	Big Cypress Reservation, FL
0	0	0	0	(X)	0	0	0	0	(X)	(X)	Broward County (part)
20	5	3	219	94.1	255	131	28	19	40.0	6.6	Hendry County (part)
35	5	1	252	106.0	279	148	41	25	46.2	7.9	Brighton Reservation, FL
35	5	1	252	106.0	279	148	41	25	46.2	7.9	Glades County (part)
0	0	0	0	(X)	0	0	0	0	(X)	(X)	Coconut Creek Trust Land, FL
0	0	0	0	(X)	0	0	0	0	(X)	(X)	Broward County (part)
1	1	0	19	89.5	20	13	2	2	44.4	5.6	Fort Pierce Reservation, FL
1	1	0	19	89.5	20	13	2	2	44.4	5.6	St. Lucie County (part)
24	7	2	208	113.9	287	139	33	22	35.5	7.4	Hollywood Reservation, FL
24	7	2	208	113.9	287	139	33	22	35.5	7.4	Broward County (part)
8	2	1	57	78.9	56	35	11	10	45.1	10.8	Immokalee Reservation, FL
8	2	1	57	78.9	56	35	11	10	45.1	10.8	Collier County (part)
0	0	0	0	(X)	0	0	0	0	(X)	(X)	Miccosukee Reservation and Off-Reservation Trust Land, FL
0	0	0	0	(X)	0	0	0	0	(X)	(X)	Miccosukee Reservation, FL
0	0	0	0	(X)	0	0	0	0	(X)	(X)	Broward County (part)
0	0	0	0	(X)	0	0	0	0	(X)	(X)	Miami-Dade County (part)
0	0	0	0	(X)	0	0	0	0	(X)	(X)	Miccosukee Off-Reservation Trust Land, FL
0	0	0	0	(X)	0	0	0	0	(X)	(X)	Hendry County (part)
0	0	0	0	(X)	0	0	0	0	(X)	(X)	Highlands County (part)
0	0	0	0	(X)	0	0	0	0	(X)	(X)	Miami-Dade County (part)
0	0	0	0	(X)	0	0	0	0	(X)	(X)	Poarch Creek Reservation and Off-Reservation Trust Land, AL--FL (part)
0	0	0	0	(X)	0	0	0	0	(X)	(X)	Poarch Creek Off-Reservation Trust Land, AL--FL (part)
0	0	0	0	(X)	0	0	0	0	(X)	(X)	Escambia County (part)
0	0	0	0	(X)	0	0	0	0	(X)	(X)	Seminole (FL) Trust Land, FL
0	0	0	0	(X)	0	0	0	0	(X)	(X)	Broward County (part)
0	0	0	0	(X)	0	0	0	0	(X)	(X)	Tampa Reservation, FL
0	0	0	0	(X)	0	0	0	0	(X)	(X)	Hillsborough County (part)

Table 18.

Race and Hispanic or Latino Origin: 2010

[For information on confidentiality protection, nonsampling error, and definitions, see Selected Appendixes at <www.census.gov/prod/cen2010/cph-1-a.pdf>]

American Indian Area County	Total population	Race						Two or More Races	Hispanic or Latino (of any race)
		One race							
		White	Black or African American	American Indian and Alaska Native	Asian	Native Hawaiian and Other Pacific Islander	Some Other Race		
AMERICAN INDIAN RESERVATION AND OFF-RESERVATION TRUST LAND -- FEDERAL									
All areas.....	3,624	1,548	215	1,527	12	1	111	210	829
Big Cypress Reservation, FL.....	591	66	11	425	0	0	21	68	97
Broward County (part).....	0	0	0	0	0	0	0	0	0
Hendry County (part).....	591	66	11	425	0	0	21	68	97
Brighton Reservation, FL.....	694	102	14	519	1	0	3	55	77
Glades County (part).....	694	102	14	519	1	0	3	55	77
Coconut Creek Trust Land, FL.....	0	0	0	0	0	0	0	0	0
Broward County (part).....	0	0	0	0	0	0	0	0	0
Fort Pierce Reservation, FL.....	60	8	7	36	0	0	0	9	3
St. Lucie County (part).....	60	8	7	36	0	0	0	9	3
Hollywood Reservation, FL.....	1,742	1,105	58	445	11	1	71	51	366
Broward County (part).....	1,742	1,105	58	445	11	1	71	51	366
Immokalee Reservation, FL.....	127	20	2	102	0	0	2	1	69
Collier County (part).....	127	20	2	102	0	0	2	1	69
Miccosukee Reservation and Off-Reservation Trust Land, FL.....	406	243	123	0	0	0	14	26	217
Miccosukee Reservation, FL.....	406	243	123	0	0	0	14	26	217
Broward County (part).....	0	0	0	0	0	0	0	0	0
Miami-Dade County (part).....	406	243	123	0	0	0	14	26	217
Miccosukee Off-Reservation Trust Land, FL	0	0	0	0	0	0	0	0	0
Hendry County (part).....	0	0	0	0	0	0	0	0	0
Highlands County (part).....	0	0	0	0	0	0	0	0	0
Miami-Dade County (part).....	0	0	0	0	0	0	0	0	0
Poarch Creek Reservation and Off-Reservation Trust Land, AL--FL (part).....	4	4	0	0	0	0	0	0	0
Poarch Creek Off-Reservation Trust Land, AL--FL (part).....	4	4	0	0	0	0	0	0	0
Escambia County (part).....	4	4	0	0	0	0	0	0	0
Seminole (FL) Trust Land, FL.....	0	0	0	0	0	0	0	0	0
Broward County (part).....	0	0	0	0	0	0	0	0	0
Tampa Reservation, FL.....	0	0	0	0	0	0	0	0	0
Hillsborough County (part).....	0	0	0	0	0	0	0	0	0

Table 18.

Race and Hispanic or Latino Origin: 2010—Con.

[For information on confidentiality protection, nonsampling error, and definitions, see Selected Appendixes at <www.census.gov/prod/cen2010/cph-1-a.pdf>]

Not Hispanic or Latino								American Indian Area County
Total	One race						Two or More Races	
	White	Black or African American	American Indian and Alaska Native	Asian	Native Hawaiian and Other Pacific Islander	Some Other Race		
2,795	1,081	180	1,384	12	1	3	134	AMERICAN INDIAN RESERVATION AND OFF-RESERVATION TRUST LAND -- FEDERAL
494	46	6	410	0	0	0	32	All areas
0	0	0	0	0	0	0	0	Big Cypress Reservation, FL
494	46	6	410	0	0	0	32	Broward County (part)
617	84	14	468	1	0	0	50	Hendry County (part)
617	84	14	468	1	0	0	50	Brighton Reservation, FL
0	0	0	0	0	0	0	0	Glades County (part)
0	0	0	0	0	0	0	0	Broward County (part)
57	7	7	36	0	0	0	7	Coconut Creek Trust Land, FL
57	7	7	36	0	0	0	7	Broward County (part)
1,376	855	49	419	11	1	0	41	Fort Pierce Reservation, FL
1,376	855	49	419	11	1	0	41	St. Lucie County (part)
58	4	2	51	0	0	0	1	Hollywood Reservation, FL
58	4	2	51	0	0	0	1	Broward County (part)
189	81	102	0	0	0	3	3	Immokalee Reservation, FL
189	81	102	0	0	0	3	3	Collier County (part)
0	0	0	0	0	0	0	0	Miccosukee Reservation and Off-Reservation Trust Land, FL
189	81	102	0	0	0	3	3	Miccosukee Reservation, FL
0	0	0	0	0	0	0	0	Broward County (part)
0	0	0	0	0	0	0	0	Miami-Dade County (part)
0	0	0	0	0	0	0	0	Miccosukee Off-Reservation Trust Land, FL
0	0	0	0	0	0	0	0	Hendry County (part)
0	0	0	0	0	0	0	0	Highlands County (part)
0	0	0	0	0	0	0	0	Miami-Dade County (part)
4	4	0	0	0	0	0	0	Poarch Creek Reservation and Off-Reservation Trust Land, AL--FL (part)
4	4	0	0	0	0	0	0	Poarch Creek Off-Reservation Trust Land, AL--FL (part)
4	4	0	0	0	0	0	0	Escambia County (part)
0	0	0	0	0	0	0	0	Seminole (FL) Trust Land, FL
0	0	0	0	0	0	0	0	Broward County (part)
0	0	0	0	0	0	0	0	Tampa Reservation, FL
0	0	0	0	0	0	0	0	Hillsborough County (part)

Table 19.

Population for Selected Categories of Race for American Indian and Alaska Native Areas: 2010

[For information on confidentiality protection, nonsampling error, and definitions, see Selected Appendixes at <www.census.gov/prod/cen2010/cph-1-a.pdf>]

American Indian Area County	American Indian and Alaska Native; White ¹	American Indian and Alaska Native; Black or African American ¹	American Indian and Alaska Native; Some Other Race ¹	Race alone or in combination with one or more other races					
				White	Black or African American	American Indian and Alaska Native	Asian	Native Hawaiian and Other Pacific Islander	Some Other Race
AMERICAN INDIAN RESERVATION AND OFF-RESERVATION TRUST LAND -- FEDERAL									
All areas.....	73	37	24	1,682	287	1,678	22	2	182
Big Cypress Reservation, FL.....	18	7	19	102	34	481	0	0	54
Broward County (part).....	0	0	0	0	0	0	0	0	0
Hendry County (part).....	18	7	19	102	34	481	0	0	54
Brighton Reservation, FL.....	30	16	4	136	33	572	2	0	8
Glades County (part).....	30	16	4	136	33	572	2	0	8
Coconut Creek Trust Land, FL.....	0	0	0	0	0	0	0	0	0
Broward County (part).....	0	0	0	0	0	0	0	0	0
Fort Pierce Reservation, FL.....	1	7	1	9	14	45	0	0	1
St. Lucie County (part).....	1	7	1	9	14	45	0	0	1
Hollywood Reservation, FL.....	23	7	0	1,141	78	477	20	2	80
Broward County (part).....	23	7	0	1,141	78	477	20	2	80
Immokalee Reservation, FL.....	1	0	0	21	2	103	0	0	2
Collier County (part).....	1	0	0	21	2	103	0	0	2
Miccosukee Reservation and Off-Reservation Trust Land, FL.....	0	0	0	269	126	0	0	0	37
Miccosukee Reservation, FL.....	0	0	0	269	126	0	0	0	37
Broward County (part).....	0	0	0	0	0	0	0	0	0
Miami-Dade County (part).....	0	0	0	269	126	0	0	0	37
Miccosukee Off-Reservation Trust Land, FL.....	0	0	0	0	0	0	0	0	0
Hendry County (part).....	0	0	0	0	0	0	0	0	0
Highlands County (part).....	0	0	0	0	0	0	0	0	0
Miami-Dade County (part).....	0	0	0	0	0	0	0	0	0
Poarch Creek Reservation and Off-Reservation Trust Land, AL--FL (part).....	0	0	0	4	0	0	0	0	0
Poarch Creek Off-Reservation Trust Land, AL--FL (part).....	0	0	0	4	0	0	0	0	0
Escambia County (part).....	0	0	0	4	0	0	0	0	0
Seminole (FL) Trust Land, FL.....	0	0	0	0	0	0	0	0	0
Broward County (part).....	0	0	0	0	0	0	0	0	0
Tampa Reservation, FL.....	0	0	0	0	0	0	0	0	0
Hillsborough County (part).....	0	0	0	0	0	0	0	0	0

¹ The three largest Census 2000 combinations that included American Indian and Alaska Natives in American Indian and Alaska Native Areas

Table 20.

Households and Families With American Indian and Alaska Native Householder (One Race): 2010

[For information on confidentiality protection, nonsampling error, and definitions, see Selected Appendixes at <www.census.gov/prod/cen2010/cph-1-a.pdf>]

American Indian Area County	Households with American Indian and Alaska Native householder (one race)	Family households						Nonfamily households			Average size		
		Total		Husband-wife family		Female householder, no husband present		Total	Householder living alone		House- holds	Families	
		Number	Percent with own children under 18 years	Number	Percent with own children under 18 years	Number	Percent with own children under 18 years		Total	65 years and over			
AMERICAN INDIAN RESERVATION AND OFF-RESERVATION TRUST LAND -- FEDERAL													
All areas.....	592	361	57.9	172	59.3	139	57.6	231	199	40	2.83	3.70	
Big Cypress Reservation, FL.....	169	97	61.9	34	61.8	46	60.9	72	63	11	2.70	3.55	
Broward County (part).....	0	0	(X)	0	(X)	0	(X)	0	0	0	0.00	0.00	
Hendry County (part).....	169	97	61.9	34	61.8	46	60.9	72	63	11	2.70	3.55	
Brighton Reservation, FL.....	172	125	64.0	80	62.5	33	72.7	47	39	13	3.52	4.19	
Glades County (part).....	172	125	64.0	80	62.5	33	72.7	47	39	13	3.52	4.19	
Coconut Creek Trust Land, FL.....	0	0	(X)	0	(X)	0	(X)	0	0	0	0.00	0.00	
Broward County (part).....	0	0	(X)	0	(X)	0	(X)	0	0	0	0.00	0.00	
Fort Pierce Reservation, FL.....	16	11	72.7	3	33.3	6	100.0	5	5	1	2.50	3.09	
St. Lucie County (part).....	16	11	72.7	3	33.3	6	100.0	5	5	1	2.50	3.09	
Hollywood Reservation, FL.....	198	109	45.9	47	51.1	44	38.6	89	76	10	2.40	3.29	
Broward County (part).....	198	109	45.9	47	51.1	44	38.6	89	76	10	2.40	3.29	
Immokalee Reservation, FL.....	37	19	57.9	8	75.0	10	50.0	18	16	5	2.65	3.95	
Collier County (part).....	37	19	57.9	8	75.0	10	50.0	18	16	5	2.65	3.95	
Miccosukee Reservation and Off-Reservation Trust Land, FL.....	0	0	(X)	0	(X)	0	(X)	0	0	0	0.00	0.00	
Miccosukee Reservation, FL.....	0	0	(X)	0	(X)	0	(X)	0	0	0	0.00	0.00	
Broward County (part).....	0	0	(X)	0	(X)	0	(X)	0	0	0	0.00	0.00	
Miami-Dade County (part).....	0	0	(X)	0	(X)	0	(X)	0	0	0	0.00	0.00	
Miccosukee Off-Reservation Trust Land, FL. Hendry County (part).....	0	0	(X)	0	(X)	0	(X)	0	0	0	0.00	0.00	
Highlands County (part).....	0	0	(X)	0	(X)	0	(X)	0	0	0	0.00	0.00	
Miami-Dade County (part).....	0	0	(X)	0	(X)	0	(X)	0	0	0	0.00	0.00	
Poarch Creek Reservation and Off-Reservation Trust Land, AL--FL (part).....	0	0	(X)	0	(X)	0	(X)	0	0	0	0.00	0.00	
Poarch Creek Off-Reservation Trust Land, AL--FL (part).....	0	0	(X)	0	(X)	0	(X)	0	0	0	0.00	0.00	
Escambia County (part).....	0	0	(X)	0	(X)	0	(X)	0	0	0	0.00	0.00	
Seminole (FL) Trust Land, FL.....	0	0	(X)	0	(X)	0	(X)	0	0	0	0.00	0.00	
Broward County (part).....	0	0	(X)	0	(X)	0	(X)	0	0	0	0.00	0.00	
Tampa Reservation, FL.....	0	0	(X)	0	(X)	0	(X)	0	0	0	0.00	0.00	
Hillsborough County (part).....	0	0	(X)	0	(X)	0	(X)	0	0	0	0.00	0.00	

Table 21.

Household Relationship and Group Quarters Population for the American Indian and Alaska Native Population (One Race): 2010

[For information on confidentiality protection, nonsampling error, and definitions, see Selected Appendixes at <www.census.gov/prod/cen2010/cph-1-a.pdf>]

American Indian Area County	Household population							Group quarters population		
	Total	House- holder	Relationship to householder					Total	Institution- alized population	Non- institution- alized population
			Spouse	Child	Other relatives	Nonrelatives				
						Total	Unmarried partner			
AMERICAN INDIAN RESERVATION AND OFF-RESERVATION TRUST LAND -- FEDERAL										
All areas.....	1,527	592	117	598	170	50	24	0	0	0
Big Cypress Reservation, FL.....	425	169	31	167	37	21	13	0	0	0
Broward County (part).....	0	0	0	0	0	0	0	0	0	0
Hendry County (part).....	425	169	31	167	37	21	13	0	0	0
Brighton Reservation, FL.....	519	172	45	236	55	11	3	0	0	0
Glades County (part).....	519	172	45	236	55	11	3	0	0	0
Coconut Creek Trust Land, FL.....	0	0	0	0	0	0	0	0	0	0
Broward County (part).....	0	0	0	0	0	0	0	0	0	0
Fort Pierce Reservation, FL.....	36	16	2	17	1	0	0	0	0	0
St. Lucie County (part).....	36	16	2	17	1	0	0	0	0	0
Hollywood Reservation, FL.....	445	198	34	139	59	15	6	0	0	0
Broward County (part).....	445	198	34	139	59	15	6	0	0	0
Immokalee Reservation, FL.....	102	37	5	39	18	3	2	0	0	0
Collier County (part).....	102	37	5	39	18	3	2	0	0	0
Miccosukee Reservation and Off-Reservation Trust Land, FL.....	0	0	0	0	0	0	0	0	0	0
Miccosukee Reservation, FL.....	0	0	0	0	0	0	0	0	0	0
Broward County (part).....	0	0	0	0	0	0	0	0	0	0
Miami-Dade County (part).....	0	0	0	0	0	0	0	0	0	0
Miccosukee Off-Reservation Trust Land, FL.	0	0	0	0	0	0	0	0	0	0
Hendry County (part).....	0	0	0	0	0	0	0	0	0	0
Highlands County (part).....	0	0	0	0	0	0	0	0	0	0
Miami-Dade County (part).....	0	0	0	0	0	0	0	0	0	0
Poarch Creek Reservation and Off-Reservation Trust Land, AL--FL (part).....	0	0	0	0	0	0	0	0	0	0
Poarch Creek Off-Reservation Trust Land, AL--FL (part).....	0	0	0	0	0	0	0	0	0	0
Escambia County (part).....	0	0	0	0	0	0	0	0	0	0
Seminole (FL) Trust Land, FL.....	0	0	0	0	0	0	0	0	0	0
Broward County (part).....	0	0	0	0	0	0	0	0	0	0
Tampa Reservation, FL.....	0	0	0	0	0	0	0	0	0	0
Hillsborough County (part).....	0	0	0	0	0	0	0	0	0	0

Table 22.

Housing Occupancy and Tenure: 2010

[For information on confidentiality protection, nonsampling error, and definitions, see Selected Appendixes at <www.census.gov/prod/cen2010/cph-1-a.pdf>]

American Indian Area County	Total housing units	Occupied housing units with American Indian and Alaska Native householder (one race)						Vacant housing units				
		Total	Owner occupied		Renter occupied	Average household size		Total	For seasonal, recrea- tional, or occasional use	Vacancy rate		
			Number	Percent of occupied housing units		Owner- occupied units	Renter- occupied units			Available housing	Home- owner	Rental
AMERICAN INDIAN RESERVATION AND OFF-RESERVATION TRUST LAND -- FEDERAL												
All areas.....	2,243	592	476	80.4	116	2.85	2.75	785	593	4.3	1.6	16.5
Big Cypress Reservation, FL.....	273	169	137	81.1	32	2.67	2.84	62	36	4.5	0.0	16.4
Broward County (part).....	0	0	0	(X)	0	0.00	0.00	0	0	(X)	(X)	(X)
Hendry County (part).....	273	169	137	81.1	32	2.67	2.84	62	36	4.5	0.0	16.4
Brighton Reservation, FL.....	293	172	140	81.4	32	3.51	3.59	93	43	1.5	0.0	7.3
Glades County (part).....	293	172	140	81.4	32	3.51	3.59	93	43	1.5	0.0	7.3
Coconut Creek Trust Land, FL.....	0	0	0	(X)	0	0.00	0.00	0	0	(X)	(X)	(X)
Broward County (part).....	0	0	0	(X)	0	0.00	0.00	0	0	(X)	(X)	(X)
Fort Pierce Reservation, FL.....	30	16	15	93.8	1	2.53	2.00	7	6	0.0	0.0	0.0
St. Lucie County (part).....	30	16	15	93.8	1	2.53	2.00	7	6	0.0	0.0	0.0
Hollywood Reservation, FL.....	1,475	198	151	76.3	47	2.47	2.17	606	504	5.7	2.5	23.7
Broward County (part).....	1,475	198	151	76.3	47	2.47	2.17	606	504	5.7	2.5	23.7
Immokalee Reservation, FL.....	62	37	33	89.2	4	2.70	2.25	17	4	0.0	0.0	0.0
Collier County (part).....	62	37	33	89.2	4	2.70	2.25	17	4	0.0	0.0	0.0
Miccosukee Reservation and Off-Reservation Trust Land, FL.....	109	0	0	(X)	0	0.00	0.00	0	0	0.0	0.0	0.0
Miccosukee Reservation, FL.....	109	0	0	(X)	0	0.00	0.00	0	0	0.0	0.0	0.0
Broward County (part).....	0	0	0	(X)	0	0.00	0.00	0	0	(X)	(X)	(X)
Miami-Dade County (part).....	109	0	0	(X)	0	0.00	0.00	0	0	0.0	0.0	0.0
Miccosukee Off-Reservation Trust Land, FL.....	0	0	0	(X)	0	0.00	0.00	0	0	(X)	(X)	(X)
Hendry County (part).....	0	0	0	(X)	0	0.00	0.00	0	0	(X)	(X)	(X)
Highlands County (part).....	0	0	0	(X)	0	0.00	0.00	0	0	(X)	(X)	(X)
Miami-Dade County (part).....	0	0	0	(X)	0	0.00	0.00	0	0	(X)	(X)	(X)
Poarch Creek Reservation and Off-Reservation Trust Land, AL--FL (part).....	1	0	0	(X)	0	0.00	0.00	0	0	0.0	0.0	(X)
Poarch Creek Off-Reservation Trust Land, AL--FL (part).....	1	0	0	(X)	0	0.00	0.00	0	0	0.0	0.0	(X)
Escambia County (part).....	1	0	0	(X)	0	0.00	0.00	0	0	0.0	0.0	(X)
Seminole (FL) Trust Land, FL.....	0	0	0	(X)	0	0.00	0.00	0	0	(X)	(X)	(X)
Broward County (part).....	0	0	0	(X)	0	0.00	0.00	0	0	(X)	(X)	(X)
Tampa Reservation, FL.....	0	0	0	(X)	0	0.00	0.00	0	0	(X)	(X)	(X)
Hillsborough County (part).....	0	0	0	(X)	0	0.00	0.00	0	0	(X)	(X)	(X)

Table 23.

Occupied Housing Units (Households) by Race and Hispanic or Latino Origin of Householder: 2010

[For information on confidentiality protection, nonsampling error, and definitions, see Selected Appendixes at <www.census.gov/prod/cen2010/cph-1-a.pdf>]

American Indian Area County	Total occupied housing units	Race of householder							House- holder Hispanic or Latino (of any race)	House- holder White alone, not Hispanic or Latino
		One race						Two or More Races		
		White	Black or African American	American Indian and Alaska Native	Asian	Native Hawaiian and Other Pacific Islander	Some Other Race			
AMERICAN INDIAN RESERVATION AND OFF-RESERVATION TRUST LAND -- FEDERAL										
All areas.....	1,458	712	58	592	5	0	44	47	250	558
Big Cypress Reservation, FL.....	211	21	3	169	0	0	5	13	22	15
Broward County (part).....	0	0	0	0	0	0	0	0	0	0
Hendry County (part).....	211	21	3	169	0	0	5	13	22	15
Brighton Reservation, FL.....	200	22	1	172	0	0	1	4	11	18
Glades County (part).....	200	22	1	172	0	0	1	4	11	18
Coconut Creek Trust Land, FL.....	0	0	0	0	0	0	0	0	0	0
Broward County (part).....	0	0	0	0	0	0	0	0	0	0
Fort Pierce Reservation, FL.....	23	2	0	16	0	0	0	5	0	2
St. Lucie County (part).....	23	2	0	16	0	0	0	5	0	2
Hollywood Reservation, FL.....	869	587	27	198	5	0	31	21	148	486
Broward County (part).....	869	587	27	198	5	0	31	21	148	486
Immokalee Reservation, FL.....	45	6	1	37	0	0	0	1	18	1
Collier County (part).....	45	6	1	37	0	0	0	1	18	1
Miccosukee Reservation and Off-Reservation Trust Land, FL.....	109	73	26	0	0	0	7	3	51	35
Miccosukee Reservation, FL.....	109	73	26	0	0	0	7	3	51	35
Broward County (part).....	0	0	0	0	0	0	0	0	0	0
Miami-Dade County (part).....	109	73	26	0	0	0	7	3	51	35
Miccosukee Off-Reservation Trust Land, FL.....	0	0	0	0	0	0	0	0	0	0
Hendry County (part).....	0	0	0	0	0	0	0	0	0	0
Highlands County (part).....	0	0	0	0	0	0	0	0	0	0
Miami-Dade County (part).....	0	0	0	0	0	0	0	0	0	0
Poarch Creek Reservation and Off-Reservation Trust Land, AL--FL (part).....	1	1	0	0	0	0	0	0	0	1
Poarch Creek Off-Reservation Trust Land, AL--FL (part).....	1	1	0	0	0	0	0	0	0	1
Escambia County (part).....	1	1	0	0	0	0	0	0	0	1
Seminole (FL) Trust Land, FL.....	0	0	0	0	0	0	0	0	0	0
Broward County (part).....	0	0	0	0	0	0	0	0	0	0
Tampa Reservation, FL.....	0	0	0	0	0	0	0	0	0	0
Hillsborough County (part).....	0	0	0	0	0	0	0	0	0	0

Table 24.

Land Area and Population Density: 2010

[For information on confidentiality protection, nonsampling error, and definitions, see Selected Appendixes at <www.census.gov/prod/cen2010/cph-1-a.pdf>]

American Indian Area County	Land area in square miles	Total population	
		Number	Average per square mile
AMERICAN INDIAN RESERVATION AND OFF-RESERVATION TRUST LAND -- FEDERAL			
All areas.....	277.30	3,624	13.1
Big Cypress Reservation, FL.....	82.16	591	7.2
Broward County (part).....	15.00	0	0.0
Hendry County (part).....	67.16	591	8.8
Brighton Reservation, FL.....	57.13	694	12.1
Glades County (part).....	57.13	694	12.1
Coconut Creek Trust Land, FL.....	0.01	0	0.0
Broward County (part).....	0.01	0	0.0
Fort Pierce Reservation, FL.....	0.09	60	634.4
St. Lucie County (part).....	0.09	60	634.4
Hollywood Reservation, FL.....	0.77	1,742	2,257.7
Broward County (part).....	0.77	1,742	2,257.7
Immokalee Reservation, FL.....	0.97	127	131.0
Collier County (part).....	0.97	127	131.0
Miccosukee Reservation and Off-Reservation Trust Land, FL.....	136.09	406	3.0
Miccosukee Reservation, FL.....	128.21	406	3.2
Broward County (part).....	126.87	0	0.0
Miami-Dade County (part).....	1.34	406	303.3
Miccosukee Off-Reservation Trust Land, FL	7.89	0	0.0
Hendry County (part).....	3.86	0	0.0
Highlands County (part).....	3.68	0	0.0
Miami-Dade County (part).....	0.34	0	0.0
Poarch Creek Reservation and Off-Reservation Trust Land, AL--FL (part).....	0.00	4	1,413.4
Poarch Creek Off-Reservation Trust Land, AL--FL (part).....	0.00	4	1,413.4
Escambia County (part).....	0.00	4	1,413.4
Seminole (FL) Trust Land, FL.....	0.00	0	0.0
Broward County (part).....	0.00	0	0.0
Tampa Reservation, FL.....	0.07	0	0.0
Hillsborough County (part).....	0.07	0	0.0

Appendixes

Several appendixes traditionally found in printed reports are now available in a separate volume. For the following, see CPH-1-A, *Summary Population and Housing Characteristics, Selected Appendixes*, on the Internet at <www.census.gov/prod/cen2010/cph-1-a.pdf>:

Appendix A. Geographic Terms and Concepts

Appendix B. Definitions of Subject Characteristics

Appendix C. Data Collection and Processing Procedures

Appendix D. Questionnaire

Appendix F. Operational Overview and Accuracy of the Data

Appendix G. Residence Rule and Residence Situations for the 2010 Census of the United States

Appendix H. Acknowledgments

This Appendix section contains:

Appendix E. Maps





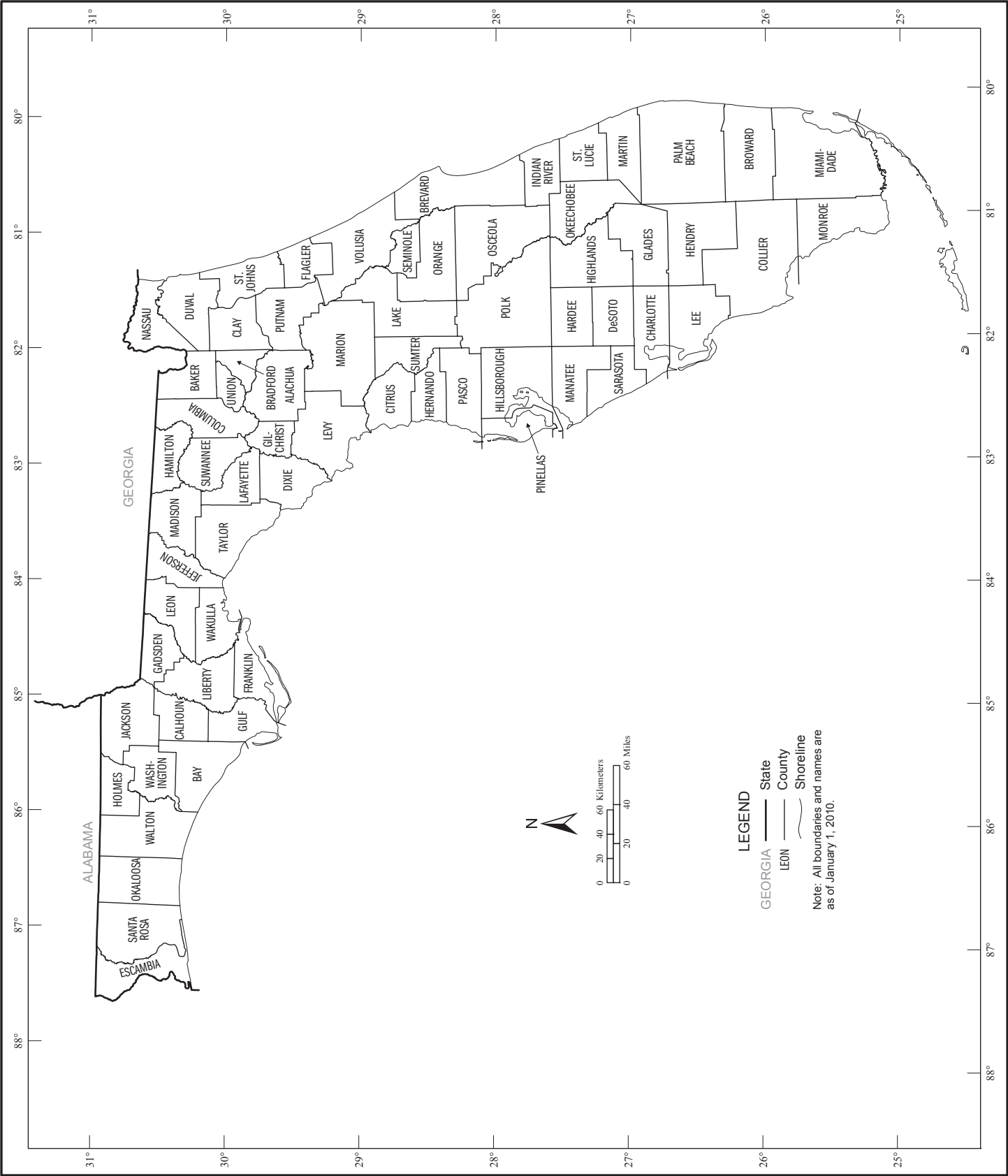



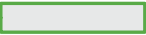

Appendix E. Maps

Counties



Geographic Areas Reference Map Legend, Section Locator, and Location Index

Geographic Areas Reference Map Legend

	CAMPO	American Indian Reservation (Federal)		ROME	Incorporated Place ¹
	ZIA	Off-Reservation Trust Land		Zena	Census Designated Place
		State		<i>Lake Erie</i>	Large River, Lake, Water Body, or Shoreline
	ERIE	County		A fishhook joins contiguous and/or discontinuous parts of the same geographic entity.	
	YORK	County Subdivision ¹		SEE INSET A	Inset

¹ A '*' following a place name indicates that the place is coextensive with a separate county subdivision. The county subdivision name is shown only if different than the name of the place.

Note: All legal and statistical area boundaries and names are as of January 1, 2010. Where international, state, county, independent city, and/or county subdivision boundaries coincide, the map shows the boundary symbol for the highest level of these geographic entities. The county and independent city boundaries are always shown. Where a county subdivision boundary symbol coincides with a place boundary, the map does not show the place boundary symbol. Where American Indian Reservation (State), State Designated Tribal Statistical Area, and/or Tribal Designated Statistical Area boundaries coincide with a county subdivision boundary, the map does not show the county subdivision boundary symbol. Any geographic entity name may include '(pt)' if some portion of the entity extends beyond the limits of the map area displayed on the page, or if multiple discontinuous pieces of the entity have been discretely labeled on the page. A geographic entity name may include '(pts)' if many discontinuous pieces exist for that entity that cannot be discretely labeled. The boundaries shown on this map are for Census Bureau statistical data collection and tabulation purposes only; their depiction and designation for statistical purposes does not constitute a determination of jurisdictional authority or rights of ownership or entitlement.

Section Locator

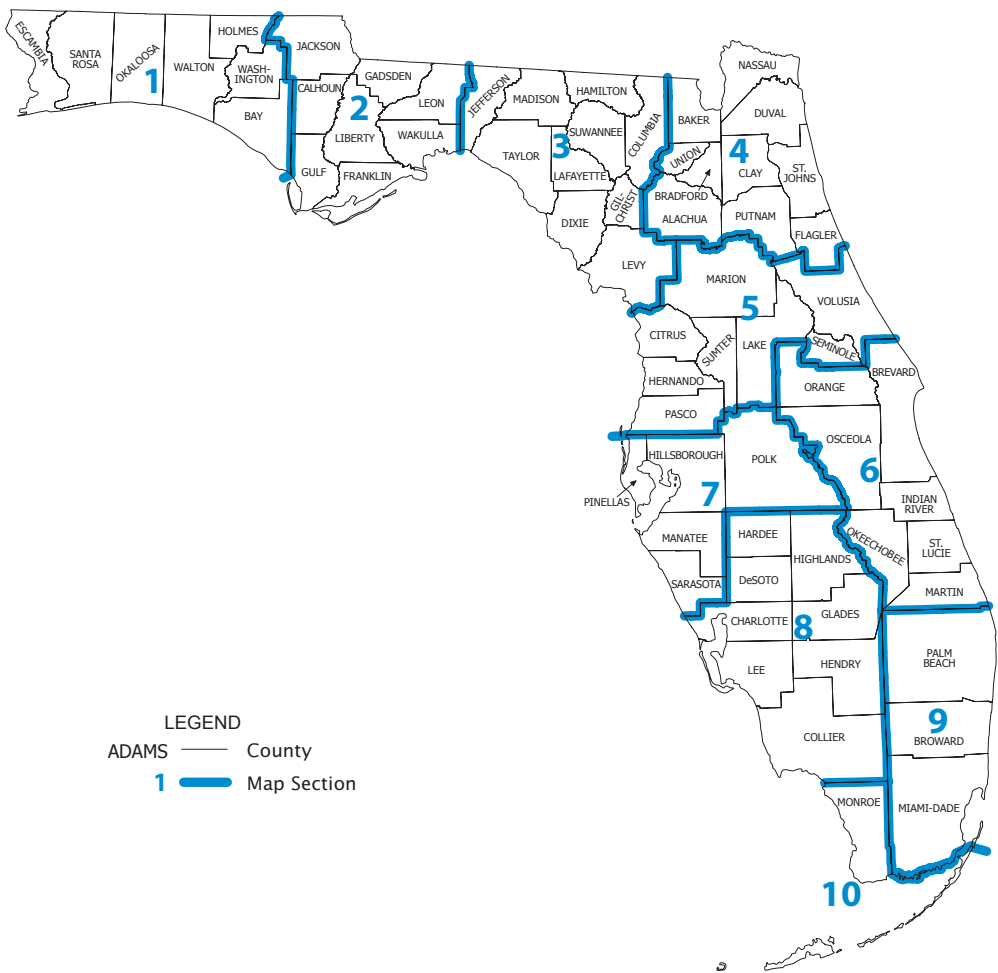

Geographic Areas Reference Map Legend, Section Locator, and Location Index

County Location Index

This list presents the map section numbers for each county in the state.
Map section numbers refer to the geographic areas reference maps only.

COUNTY	MAP SEC	COUNTY	MAP SEC
Alachua	4	Putnam	4
Baker	4	Santa Rosa	1
Bay	1	Sarasota	7
Bradford	4	Seminole	5
Brevard	6	St. Johns	4
Broward	9	St. Lucie	6
Calhoun	2	Sumter	5
Charlotte	8	Suwannee	3
Citrus	5	Taylor	3
Clay	4	Union	4
Collier	8	Volusia	5
Columbia	3	Wakulla	2
DeSoto	8	Walton	1
Dixie	3	Washington	1
Duval	4		
Escambia	1		
Flagler	4		
Franklin	2		
Gadsden	2		
Gilchrist	3		
Glades	8		
Gulf	2		
Hamilton	3		
Hardee	8		
Hendry	8		
Hernando	5		
Highlands	8		
Hillsborough	7		
Holmes	1		
Indian River	6		
Jackson	2		
Jefferson	3		
Lafayette	3		
Lake	5		
Lee	8		
Leon	2		
Levy	3		
Liberty	2		
Madison	3		
Manatee	7		
Marion	5		
Martin	6		
Miami-Dade	9		
Monroe	10		
Nassau	4		
Okaloosa	1		
Okeechobee	6		
Orange	6		
Osceola	6		
Palm Beach	9		
Pasco	5		
Pinellas	7		
Polk	7		

American Indian Areas, Counties, County Subdivisions, and Places - Section 1

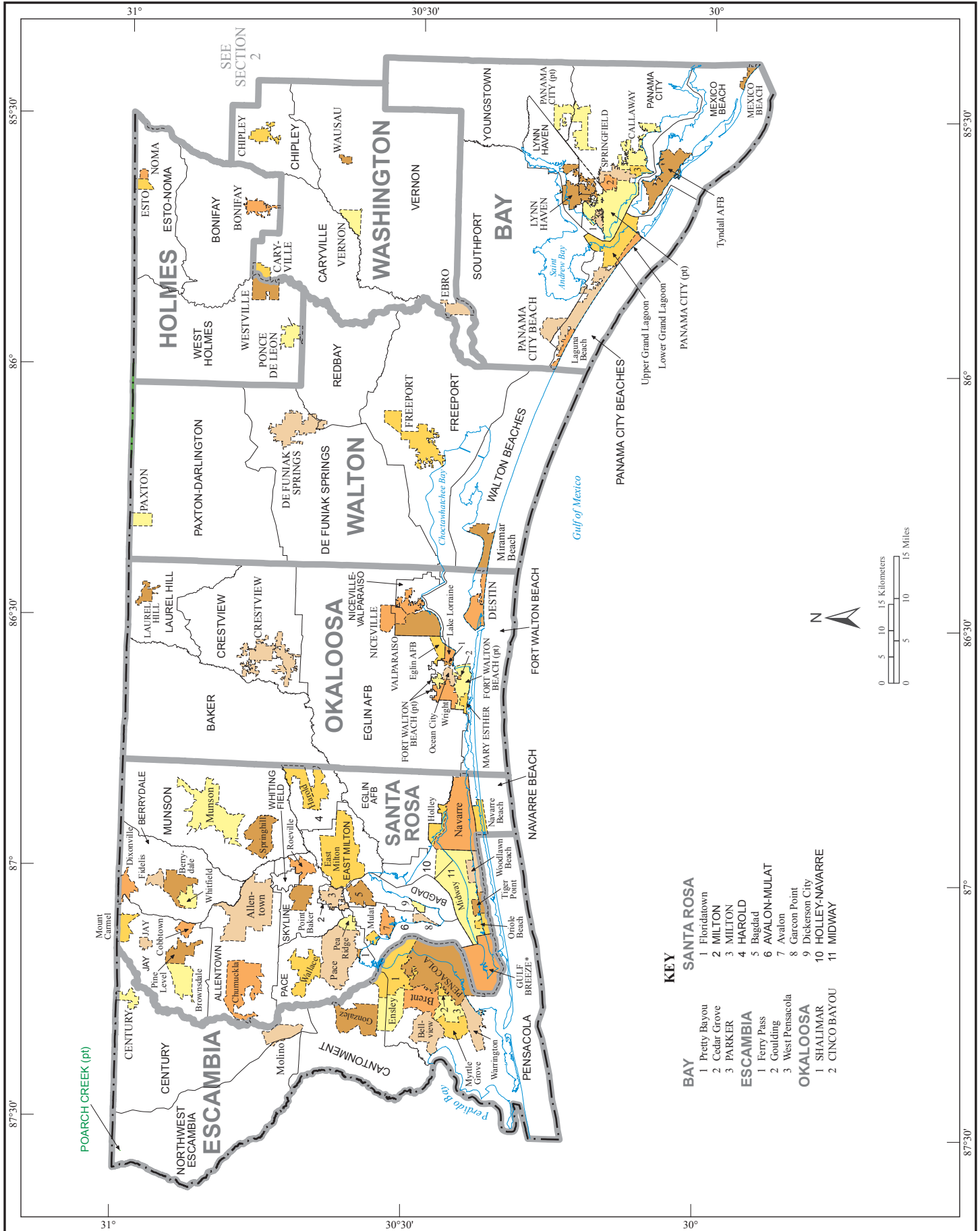

KEY

LEON

- 1 NORTHWEST LEON
- 2 TALLAHASSEE NORTHEAST
- 3 TALLAHASSEE NORTHWEST
- 4 TALLAHASSEE SOUTHWEST
- 5 TALLAHASSEE CENTRAL
- 6 TALLAHASSEE EAST
- 7 TALLAHASSEE SOUTH

SEE SECTION 1

SEE SECTION 3

Gulf of Mexico

Scale:
0 5 10 15 Kilometers
0 5 10 15 Miles

North Arrow: N

American Indian Areas, Counties, County Subdivisions, and Places - Section 3

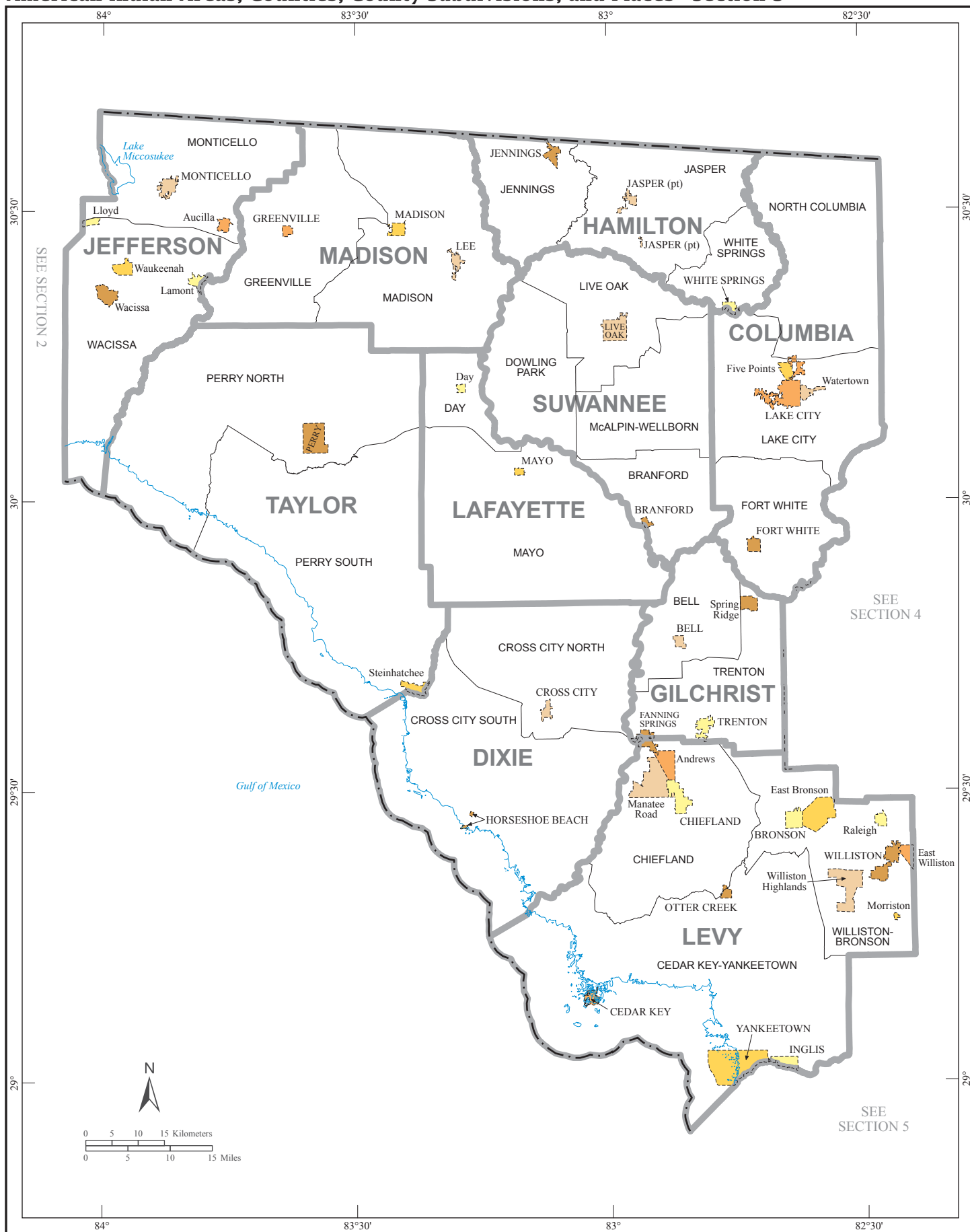

American Indian Areas, Counties, County Subdivisions, and Places - Section 4

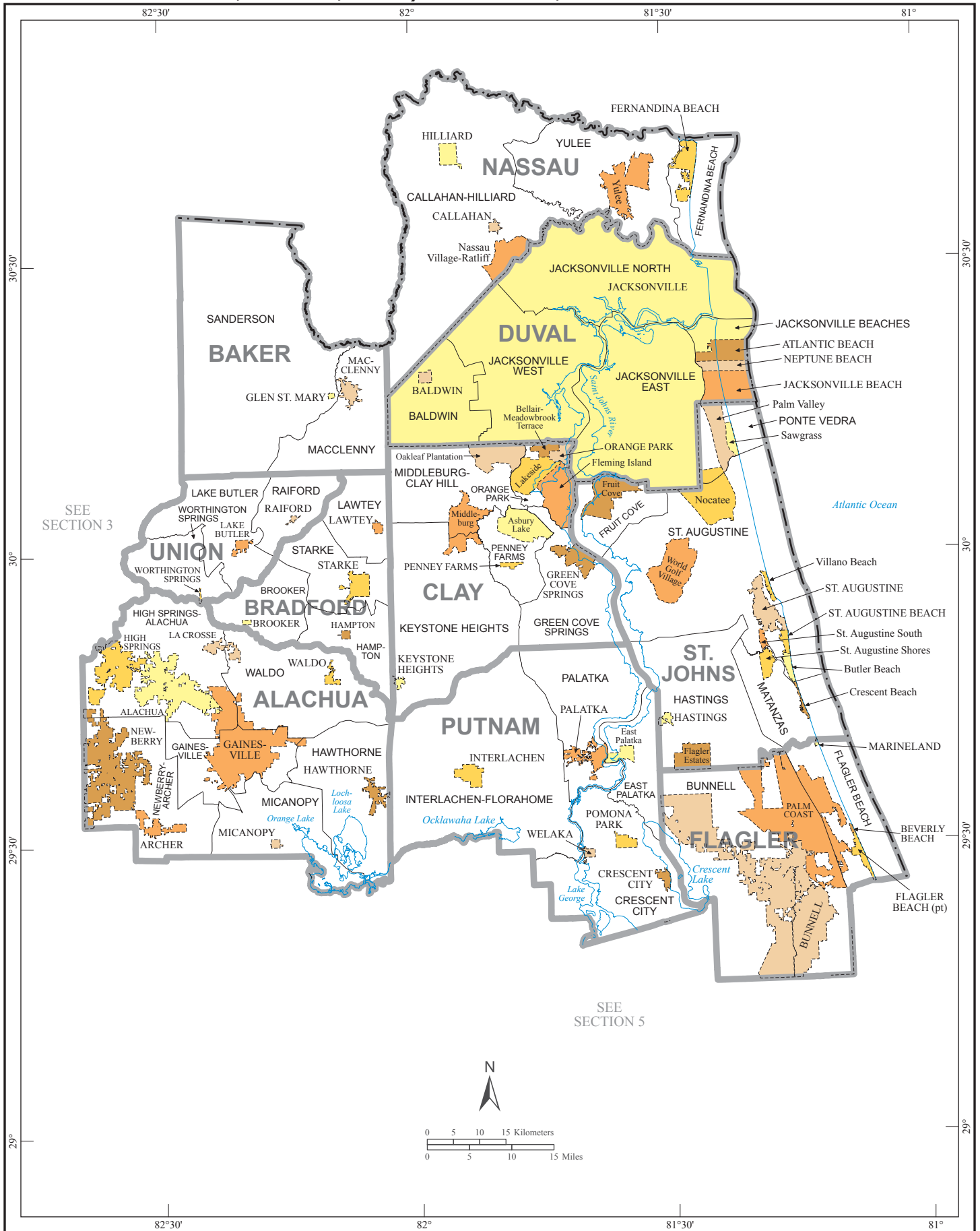

American Indian Areas, Counties, County Subdivisions, and Places - Section 5

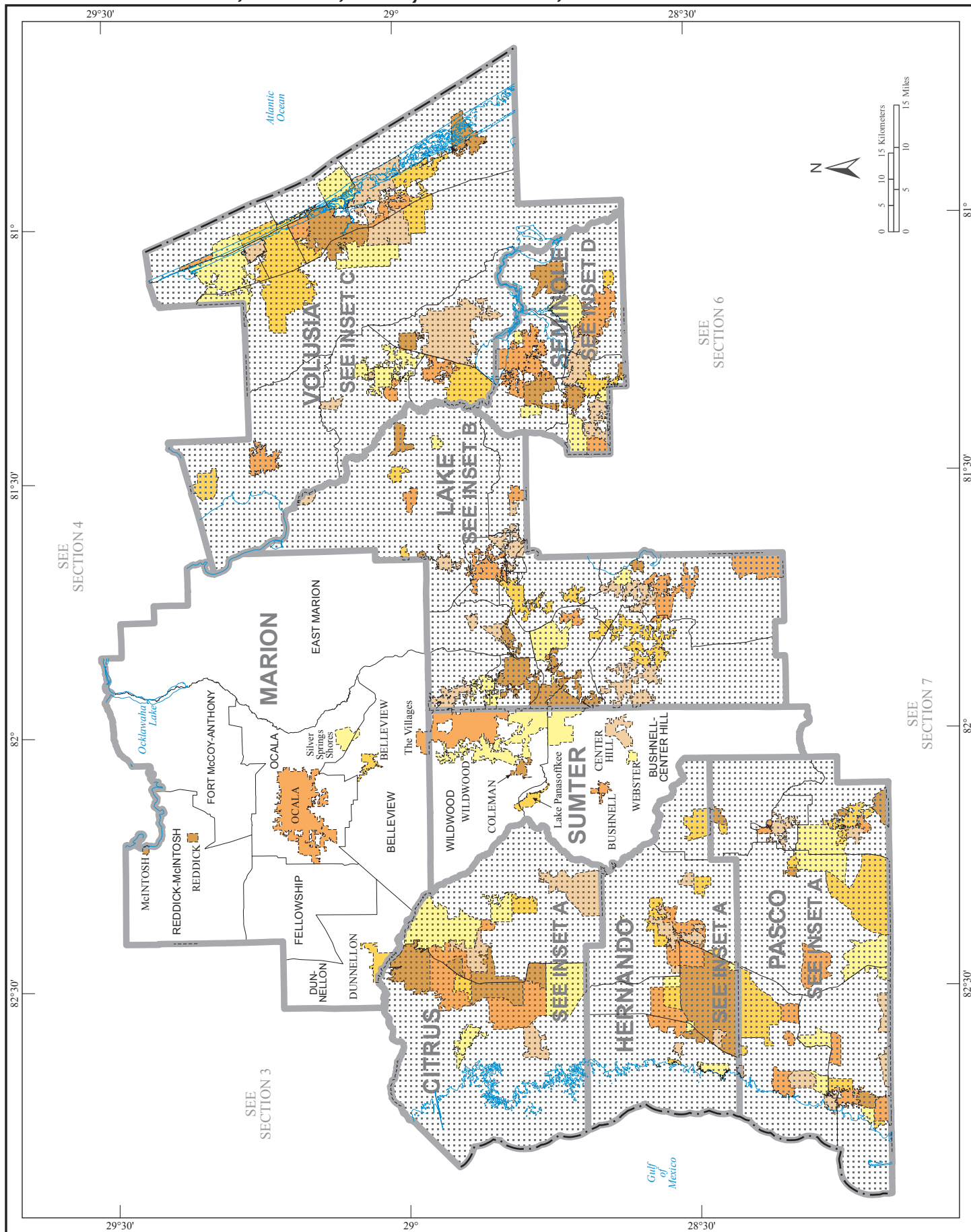

American Indian Areas, Counties, County Subdivisions, and Places - Section 6

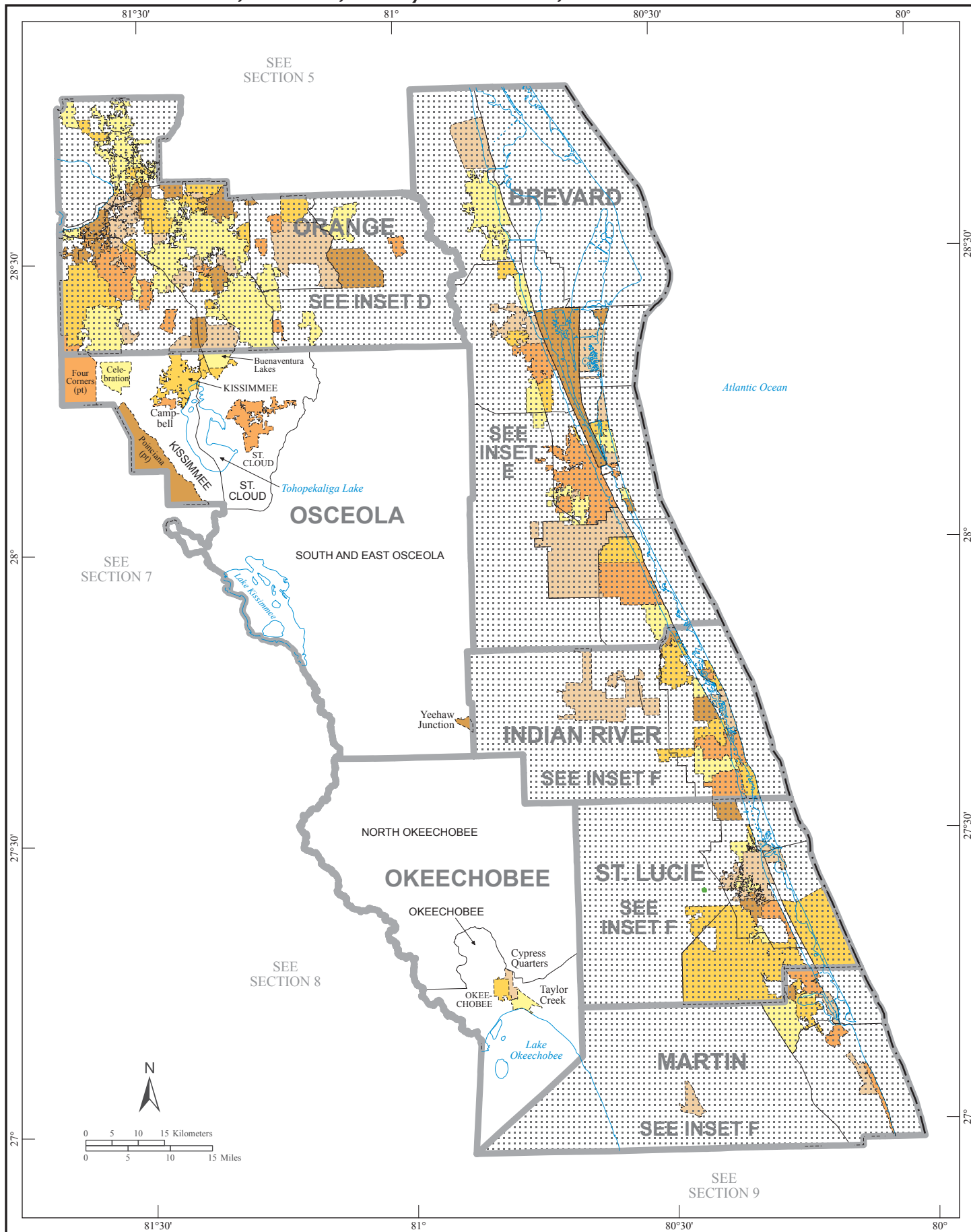

American Indian Areas, Counties, County Subdivisions, and Places - Section 7

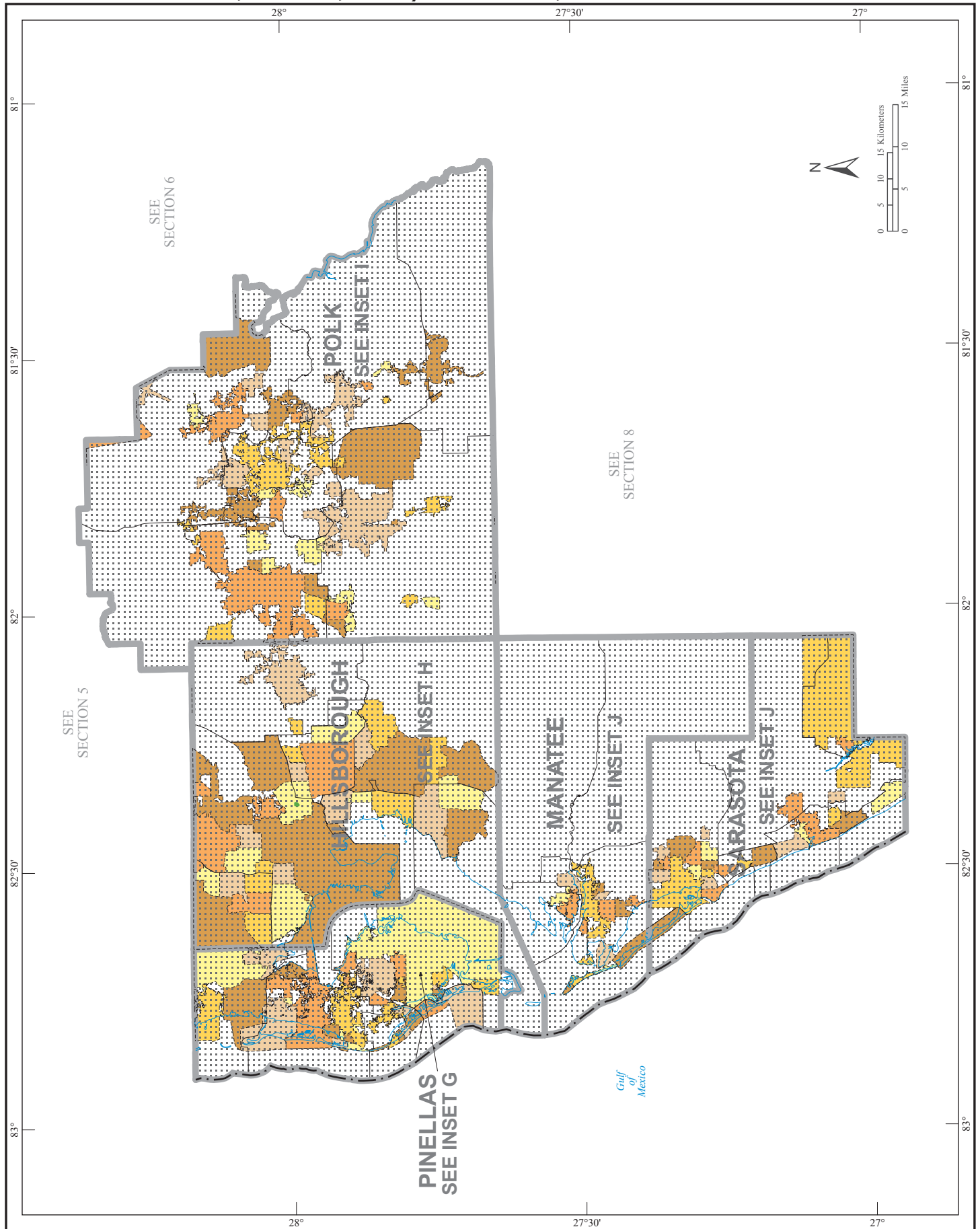

American Indian Areas, Counties, County Subdivisions, and Places - Section 8

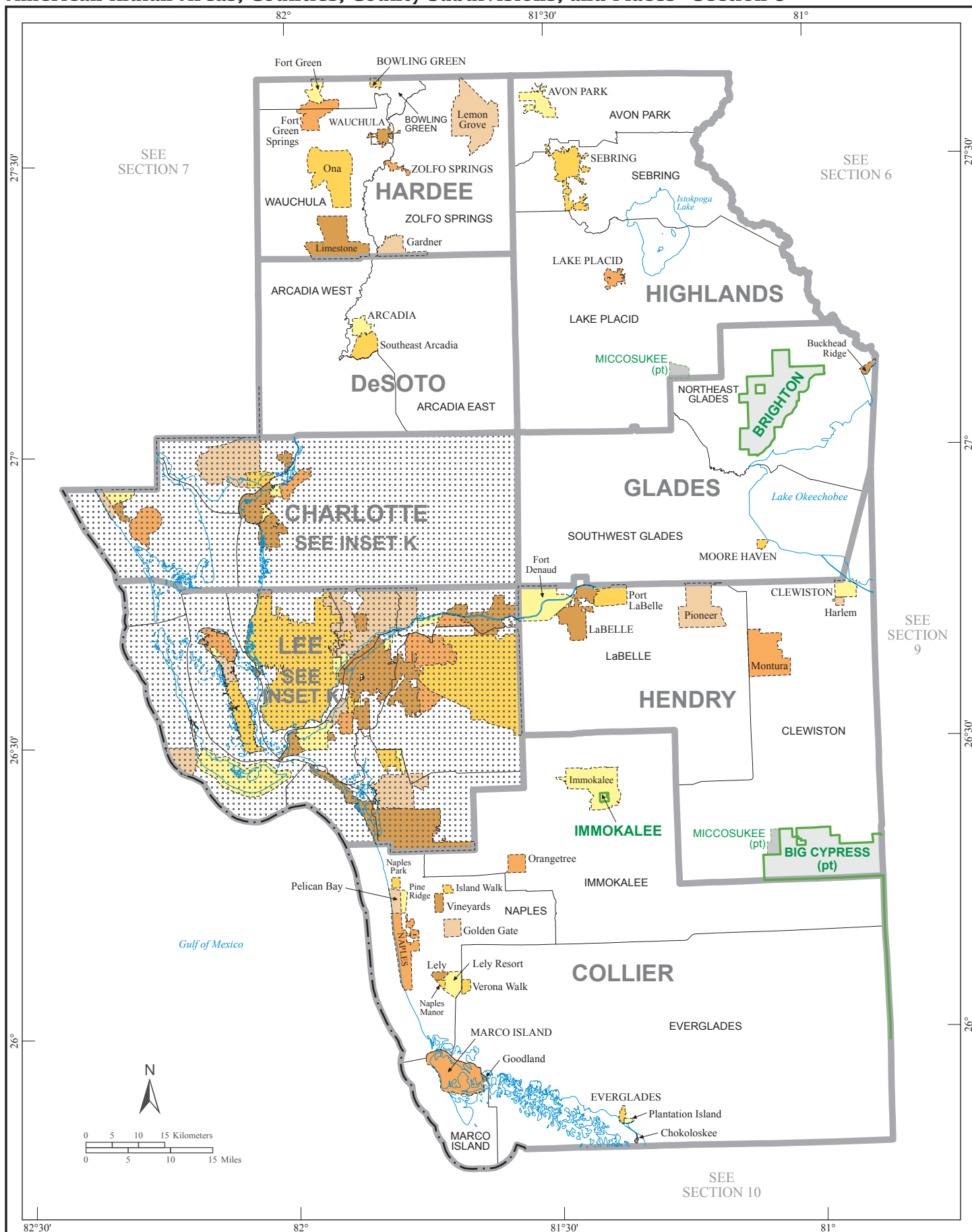

American Indian Areas, Counties, County Subdivisions, and Places - Section 9

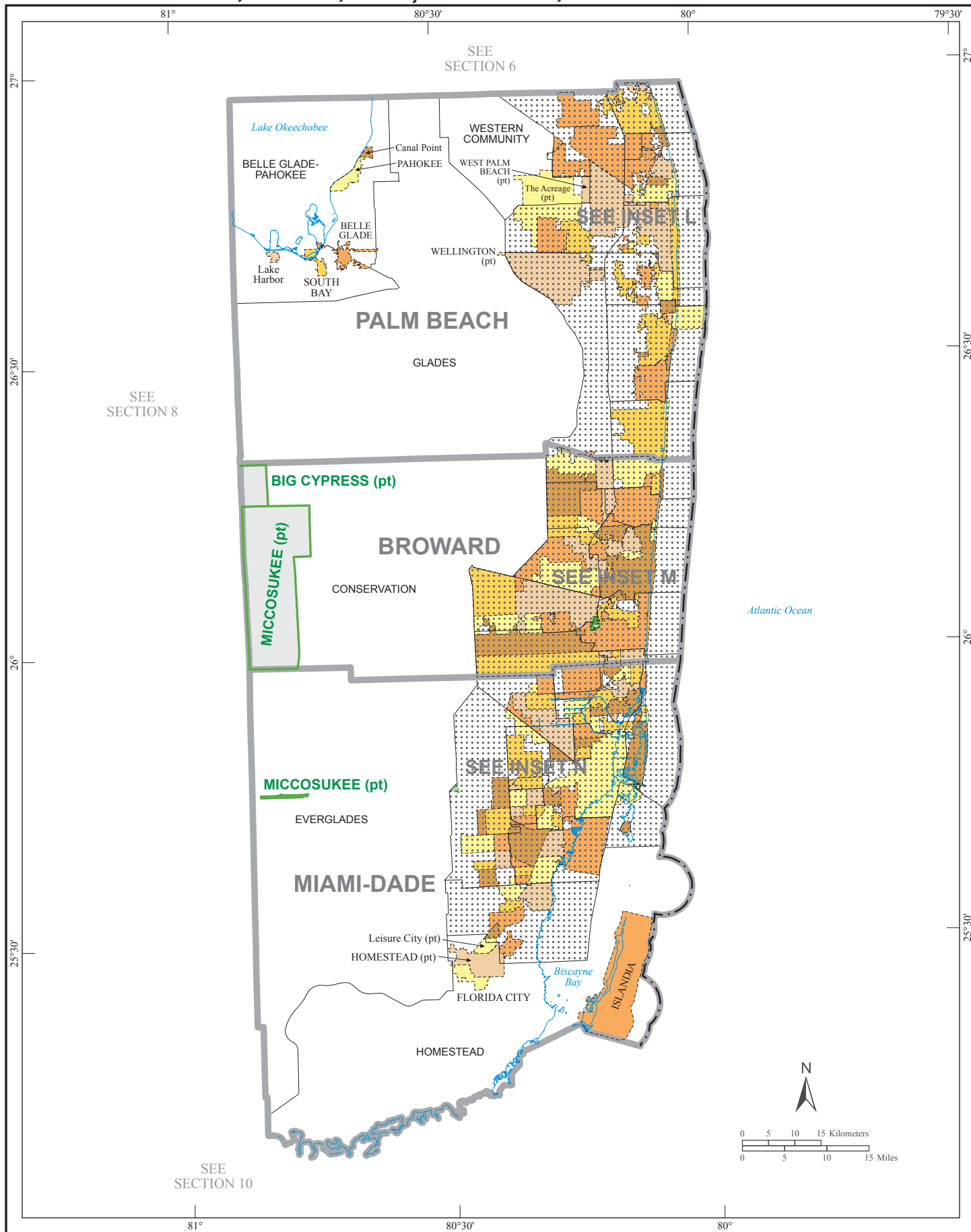

This map illustrates the Monroe County area in Florida, including the Florida Keys and the Gulf of Mexico. The main map shows the coastline of Monroe County, with labels for Cape Sable, Monroe (pt), and Key West (pt). It also depicts the Florida Keys, including the Upper Keys (North Key Largo, Key Largo, Tavernier), Middle Keys (Marathon, Duck Key, Key Colony Beach), and Lower Keys (Big Pine Key, Cudjoe Key, Big Coppitt Key, Stock Island). The map includes a map insert showing the location of Monroe County within the state of Florida, with labels for Key West (pt) and Monroe (pt). The map also features a scale bar (0 to 15 miles) and a north arrow.

American Indian Areas, Counties, County Subdivisions, and Places - Inset A

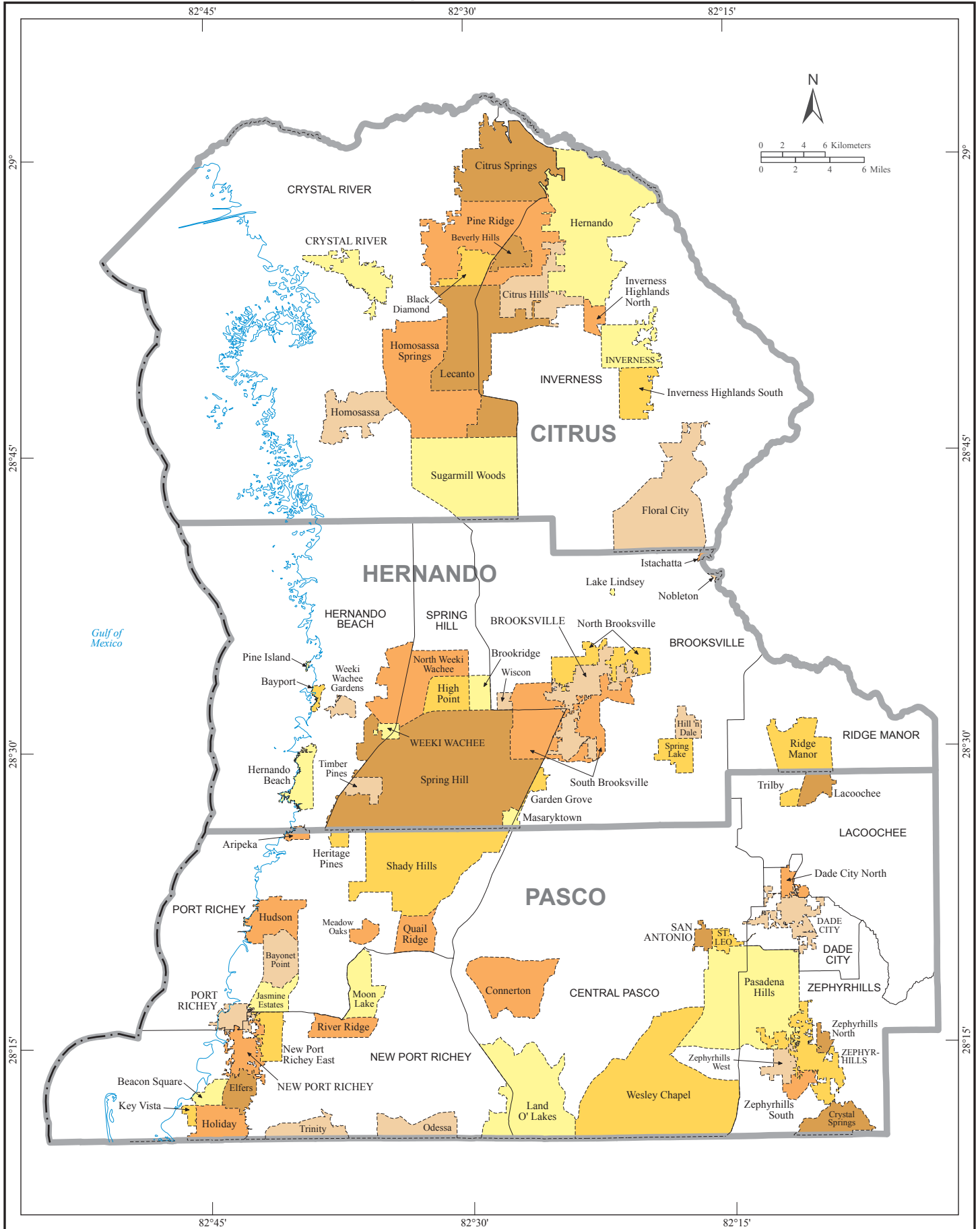

American Indian Areas, Counties, County Subdivisions, and Places - Inset B

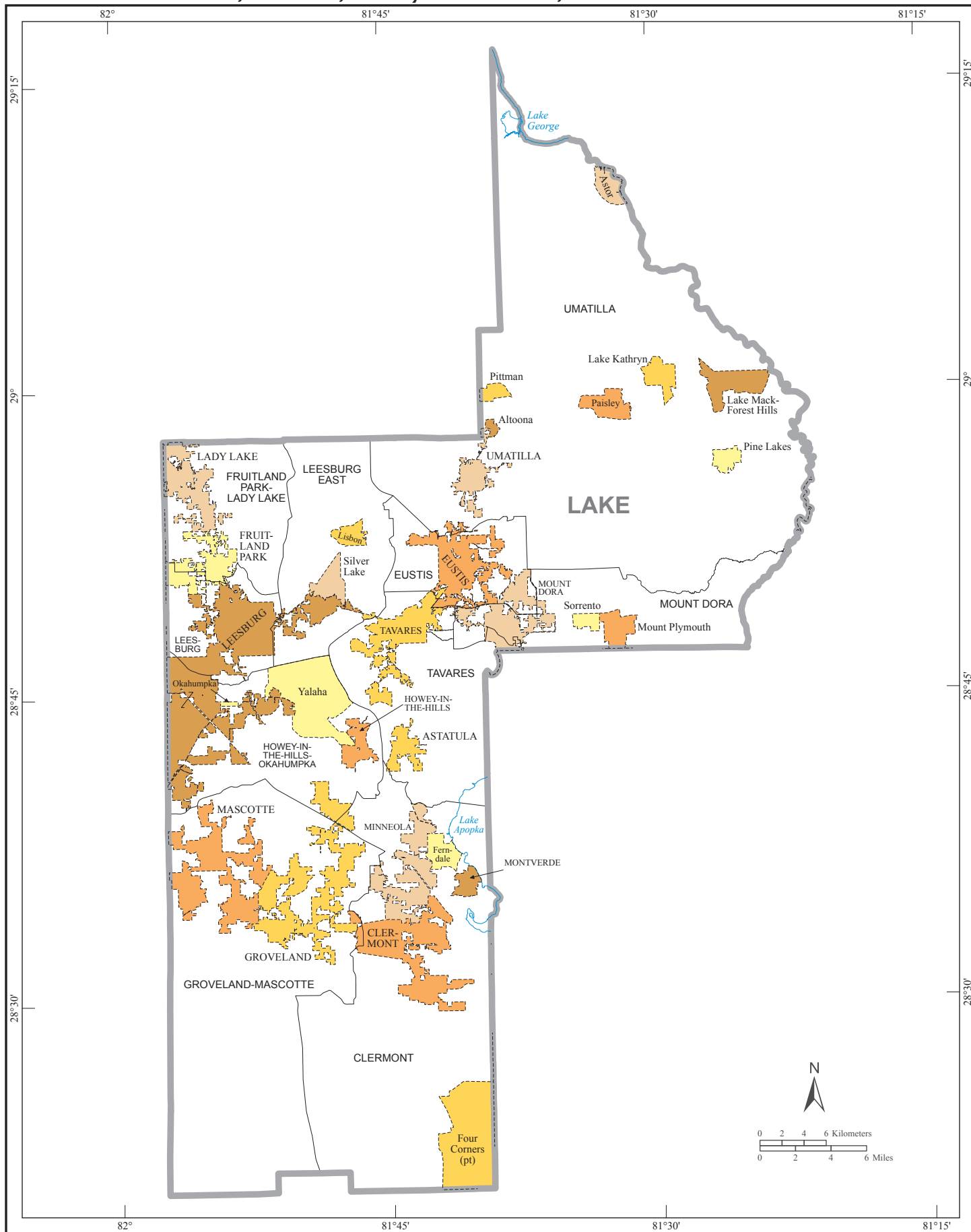

American Indian Areas, Counties, County Subdivisions, and Places - Inset C

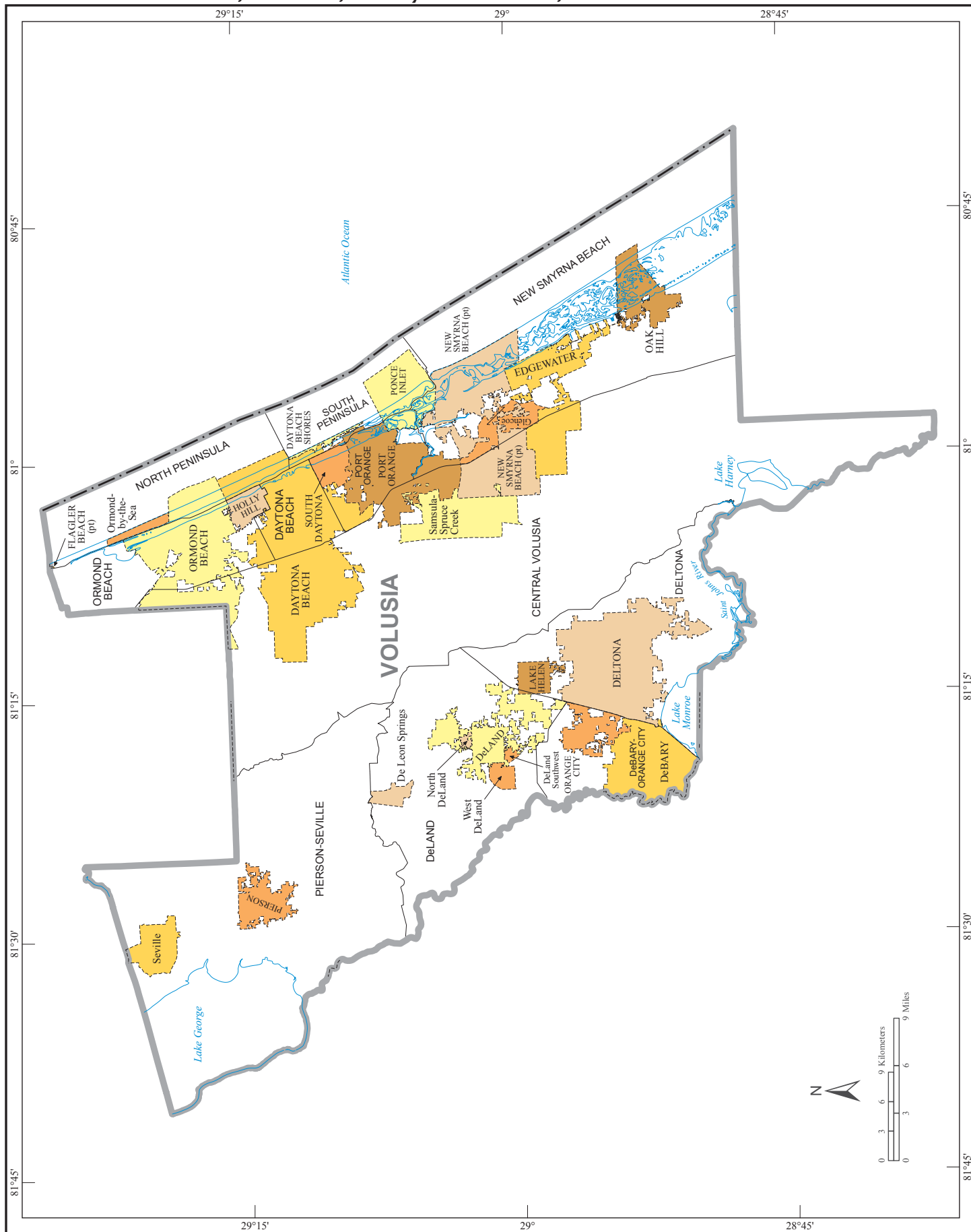

American Indian Areas, Counties, County Subdivisions, and Places - Inset D

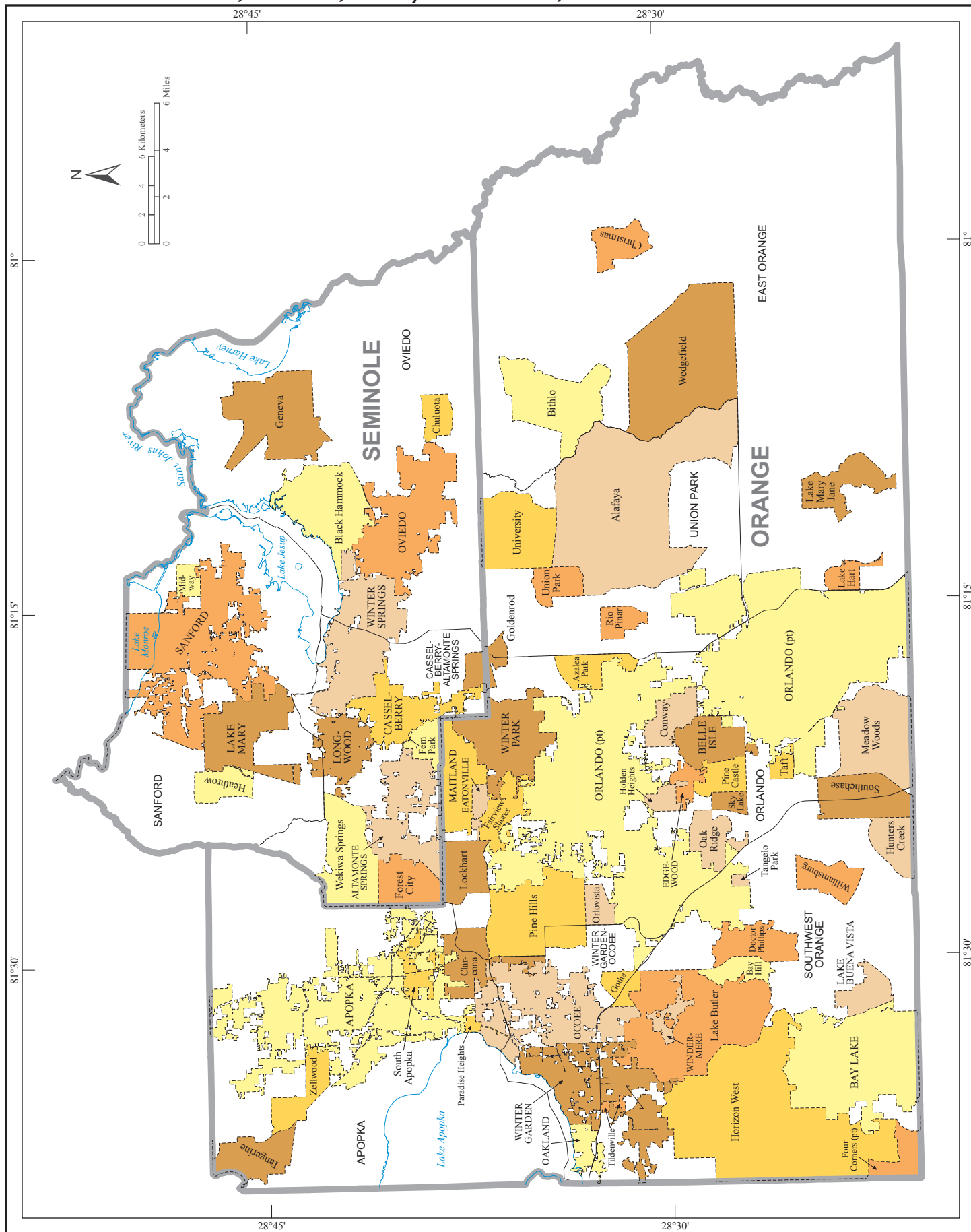

American Indian Areas, Counties, County Subdivisions, and Places - Inset E

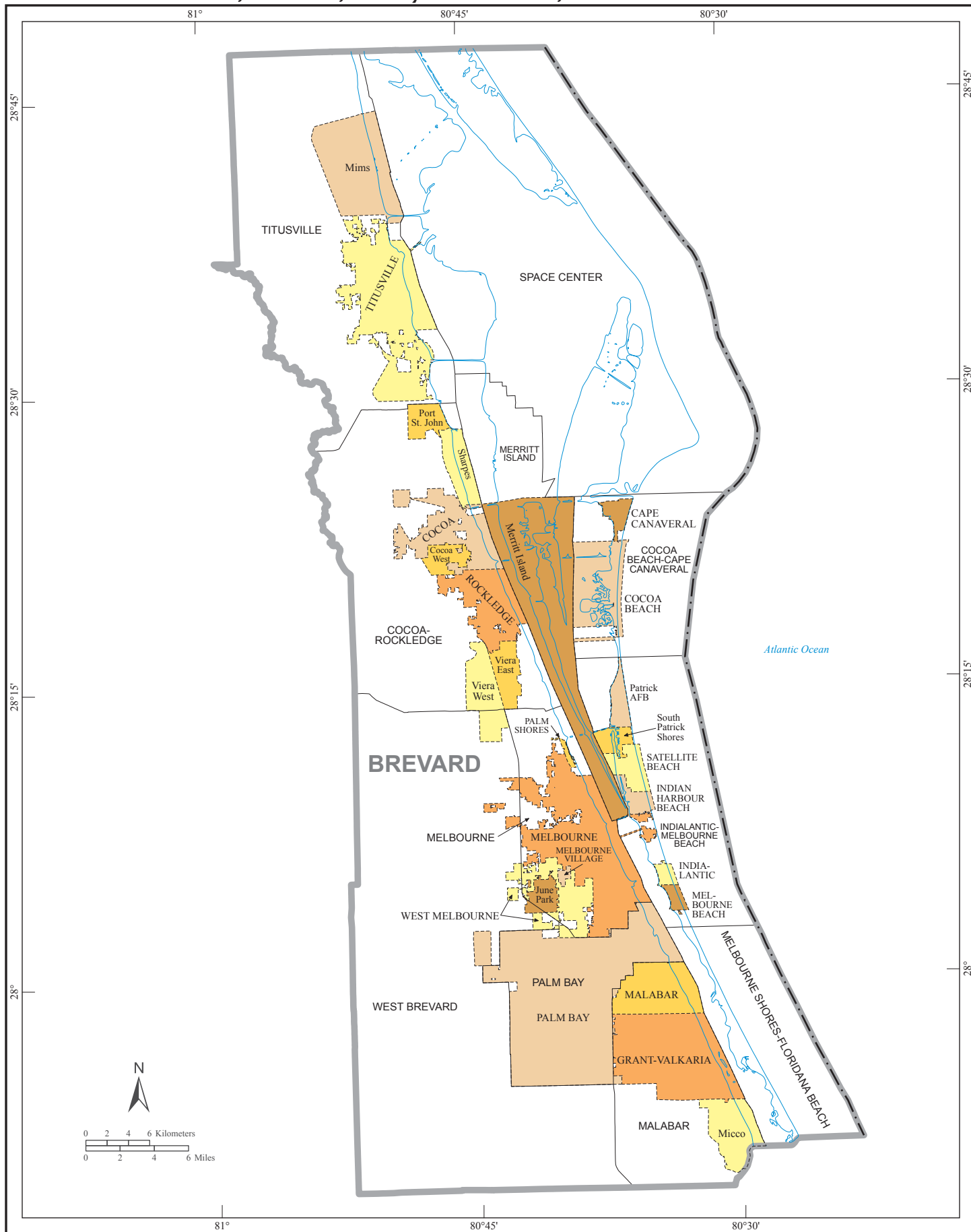

American Indian Areas, Counties, County Subdivisions, and Places - Inset F

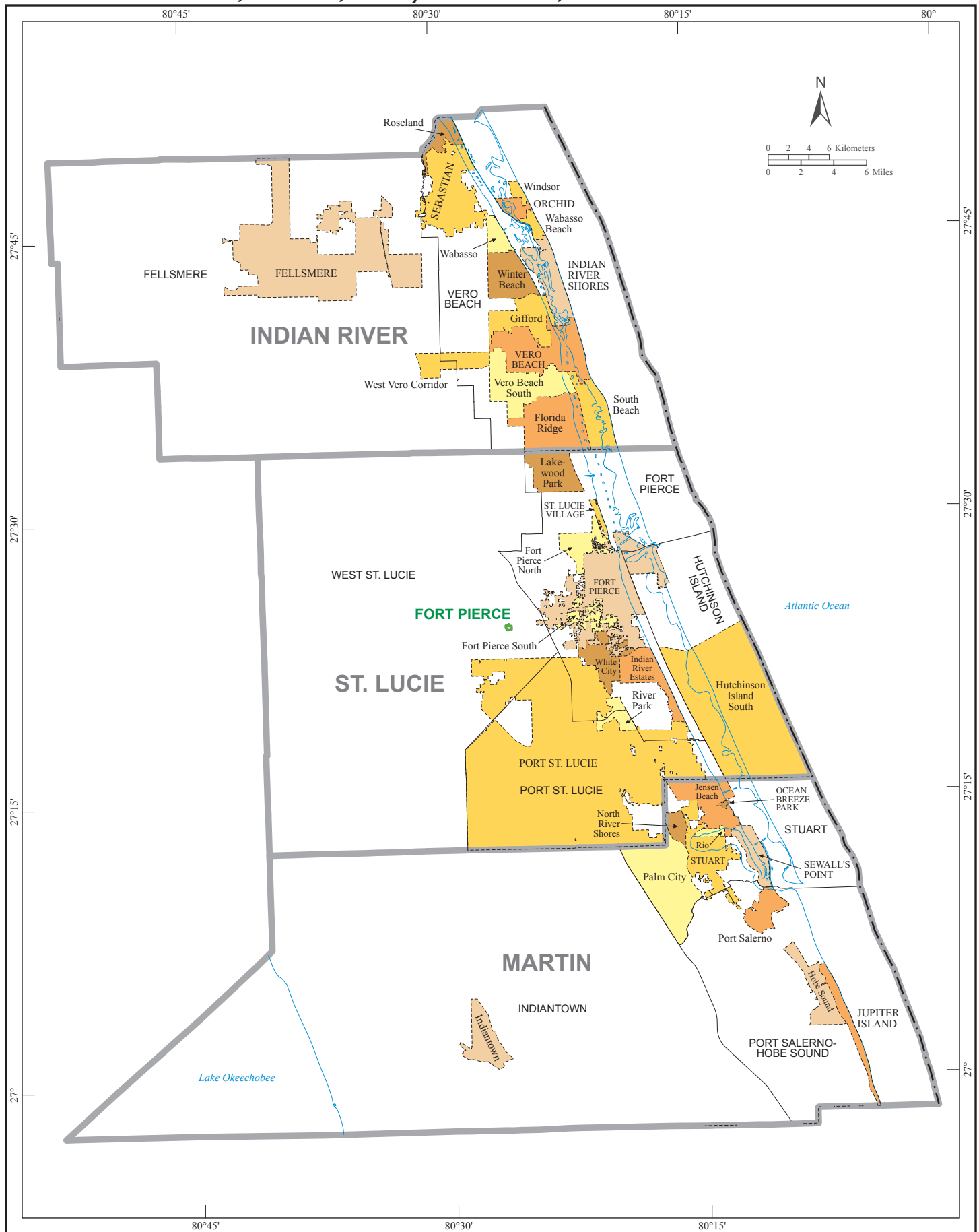

American Indian Areas, Counties, County Subdivisions, and Places - Inset G

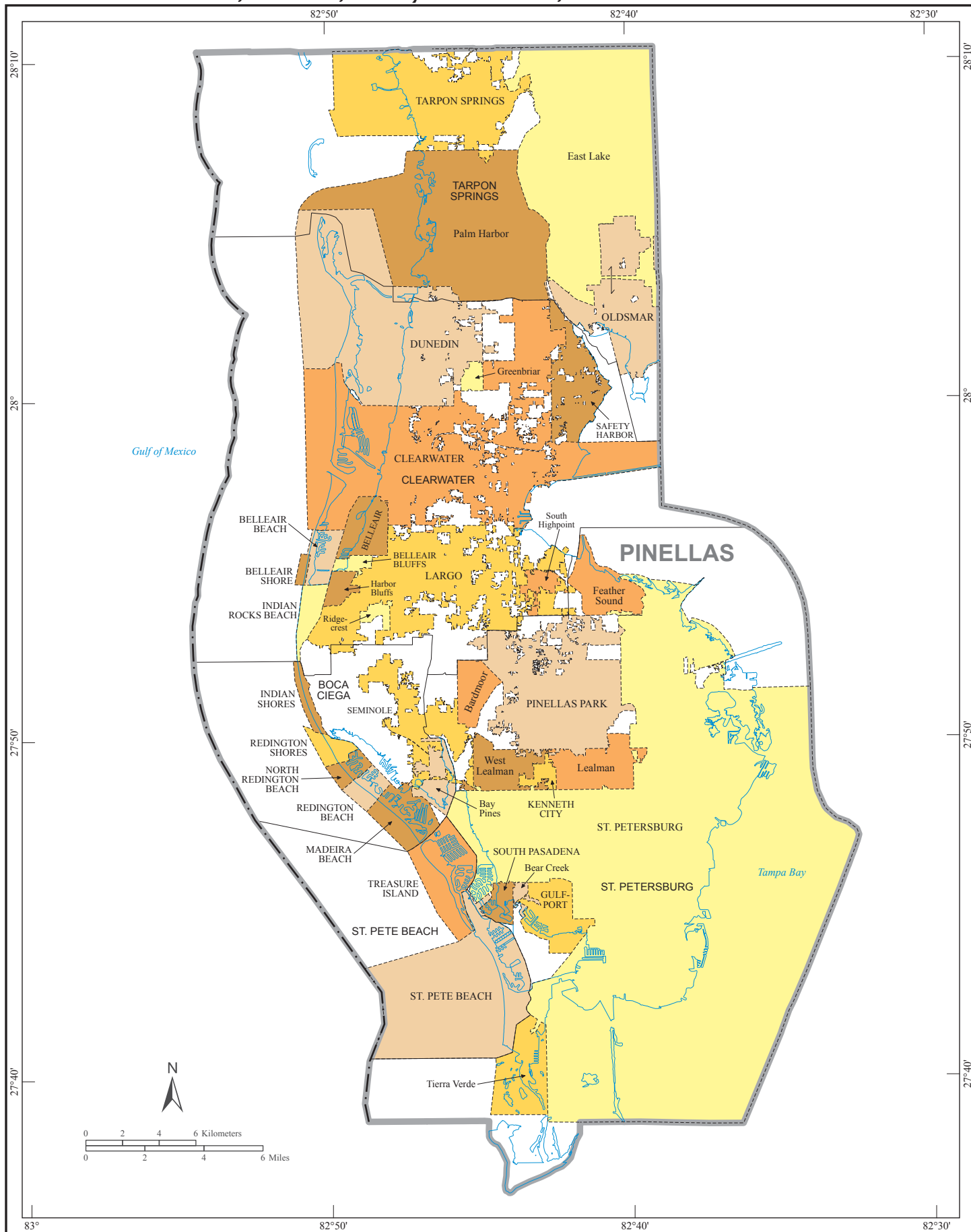

This map displays the geographical layout of Hillsborough County, Florida, and its surrounding areas. Key features include:

- Geographical Features:** Tampa Bay, the Gulf of Mexico, and the Hillsborough River are depicted.
- Major Cities and Neighborhoods:** Plant City, Brandon, Tampa (including areas like Lutz, University, and Town 'n' Country), Ruskin, Wimauma, and Sun City Center are labeled.
- Scale and Orientation:** A scale bar indicates distances up to 6 miles. A north arrow is provided for orientation.
- Coordinate Grid:** The map is framed by latitude and longitude coordinates, ranging from 27°45' to 28° and 82°15' to 82°45'.

American Indian Areas, Counties, County Subdivisions, and Places - Inset I

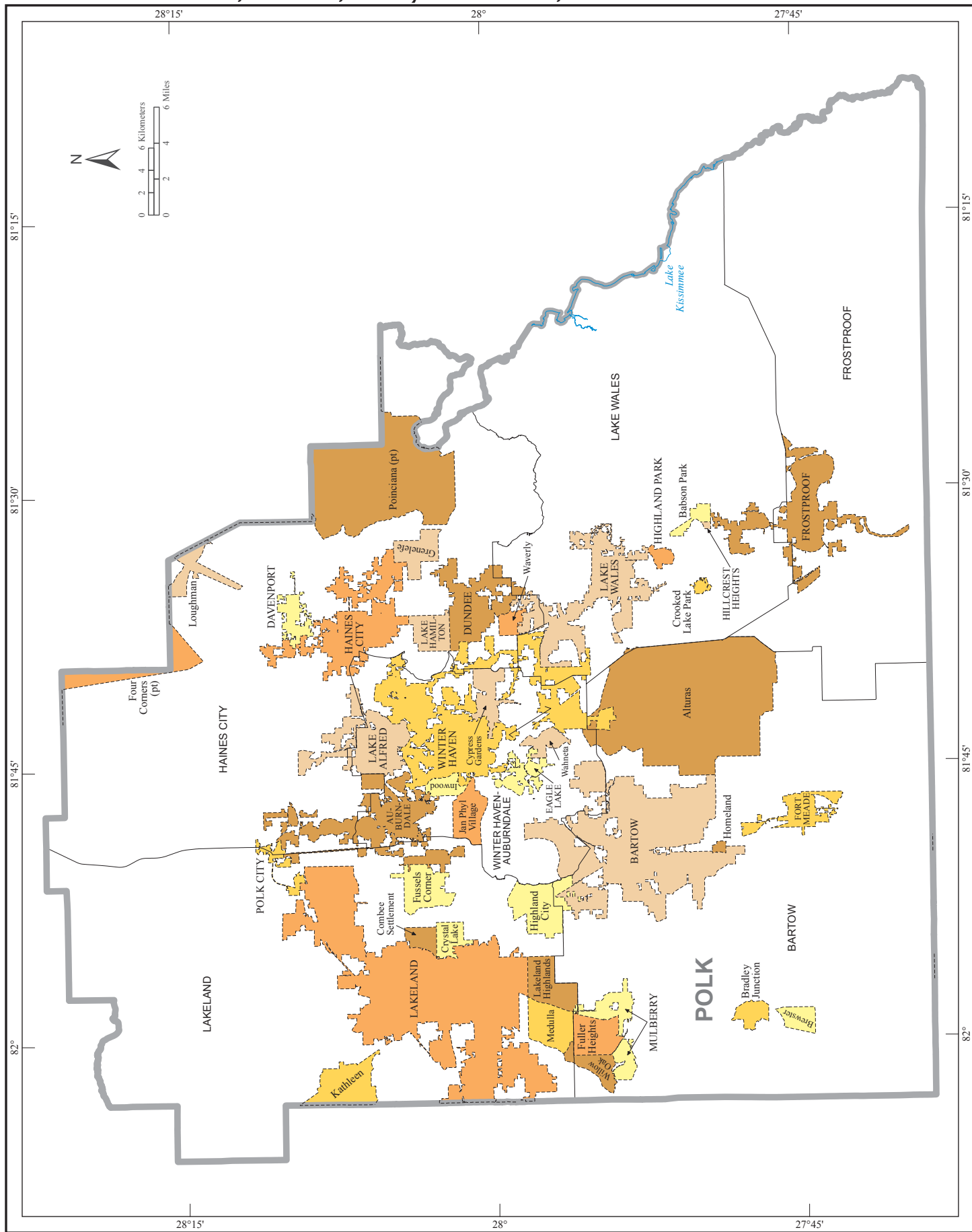

American Indian Areas, Counties, County Subdivisions, and Places - Inset J

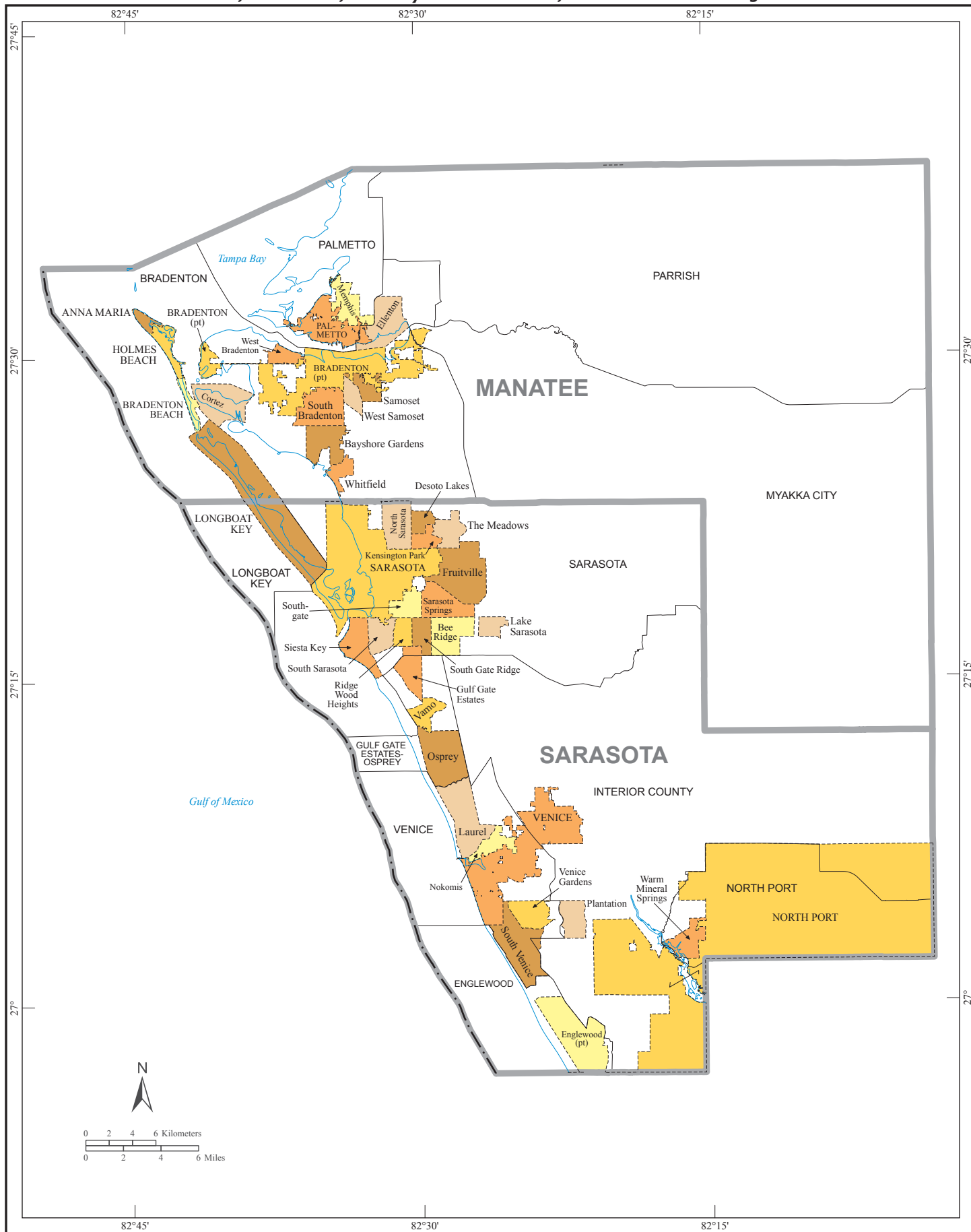

American Indian Areas, Counties, County Subdivisions, and Places - Inset K

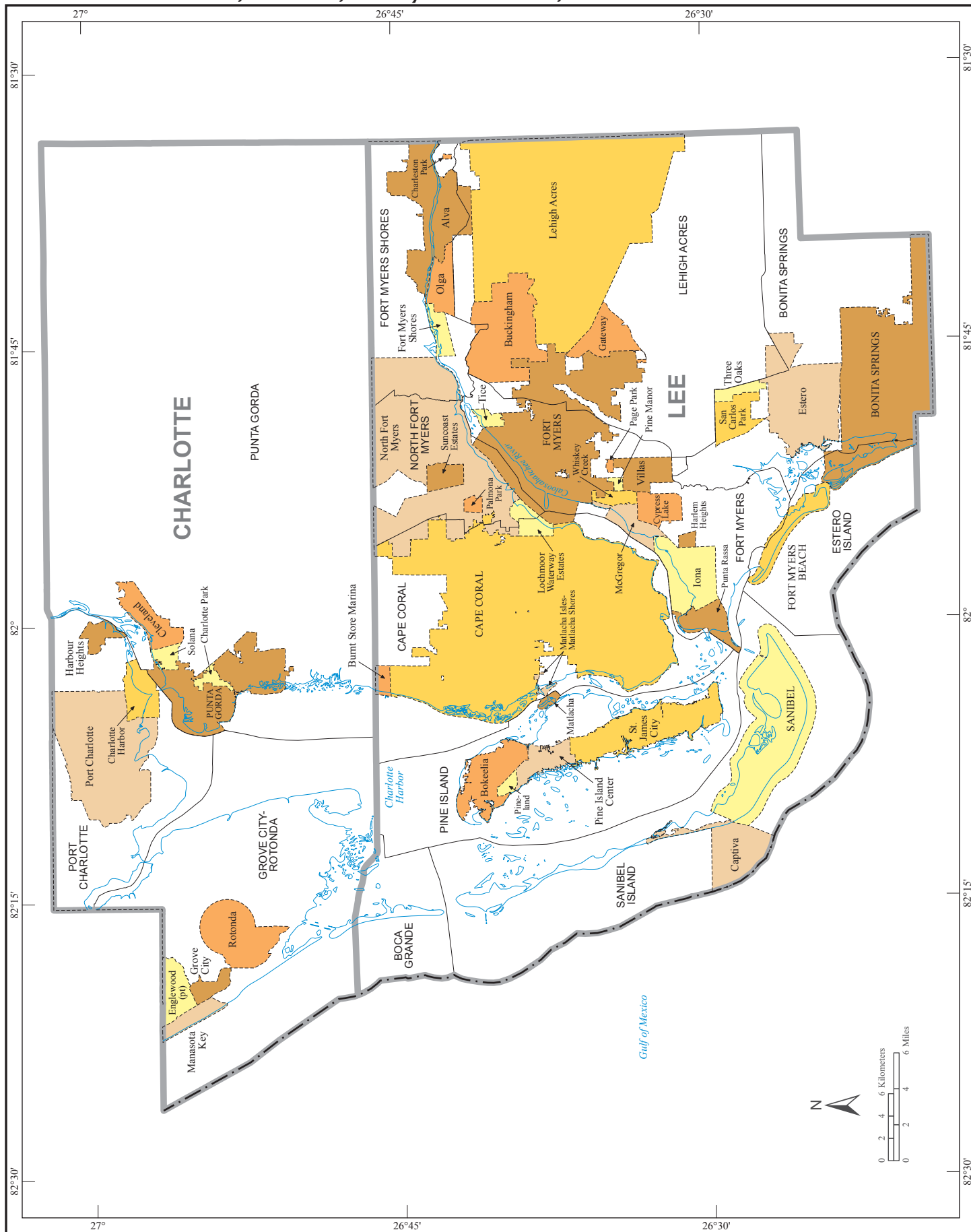

American Indian Areas, Counties, County Subdivisions, and Places - Inset L

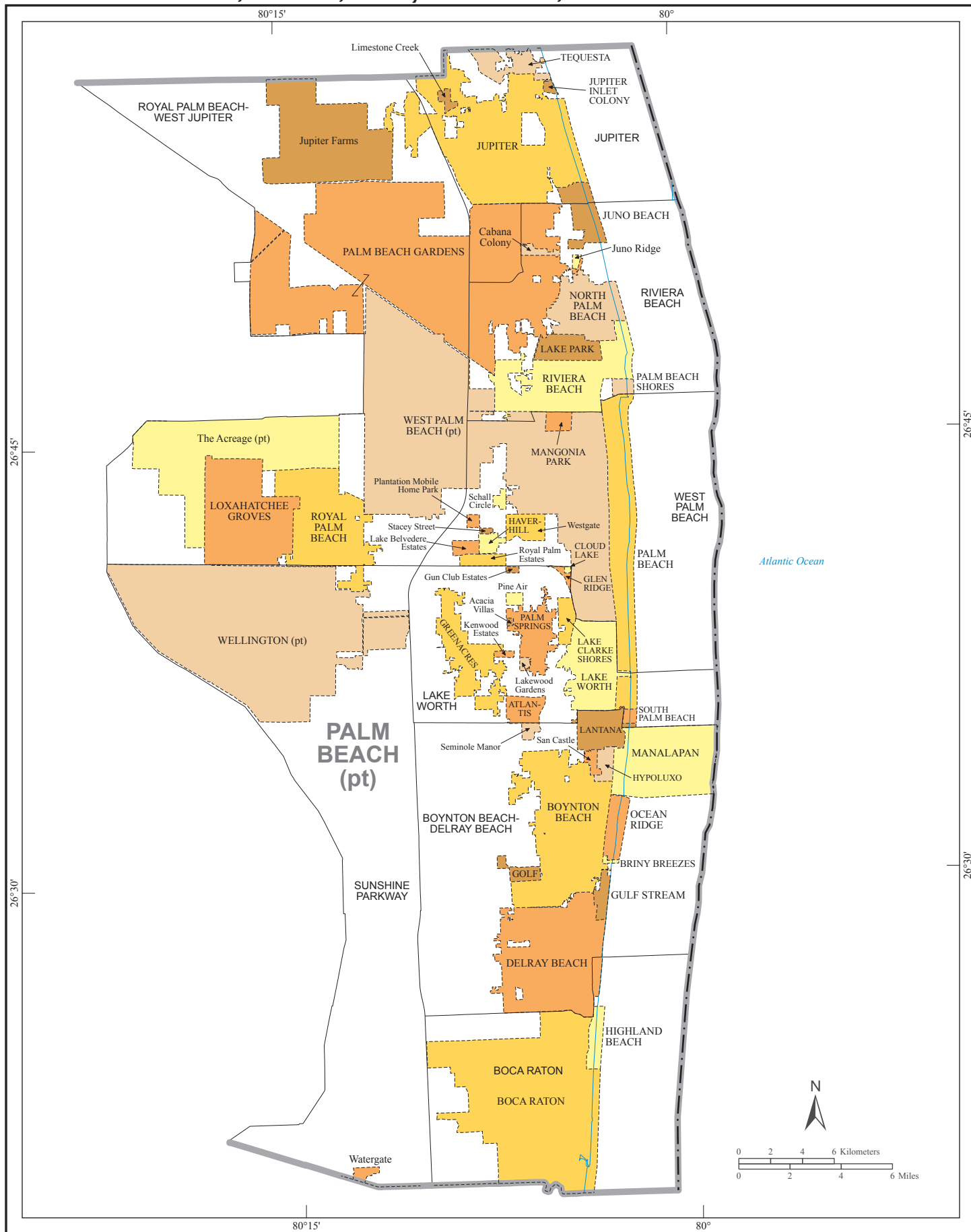

American Indian Areas, Counties, County Subdivisions, and Places - Inset M

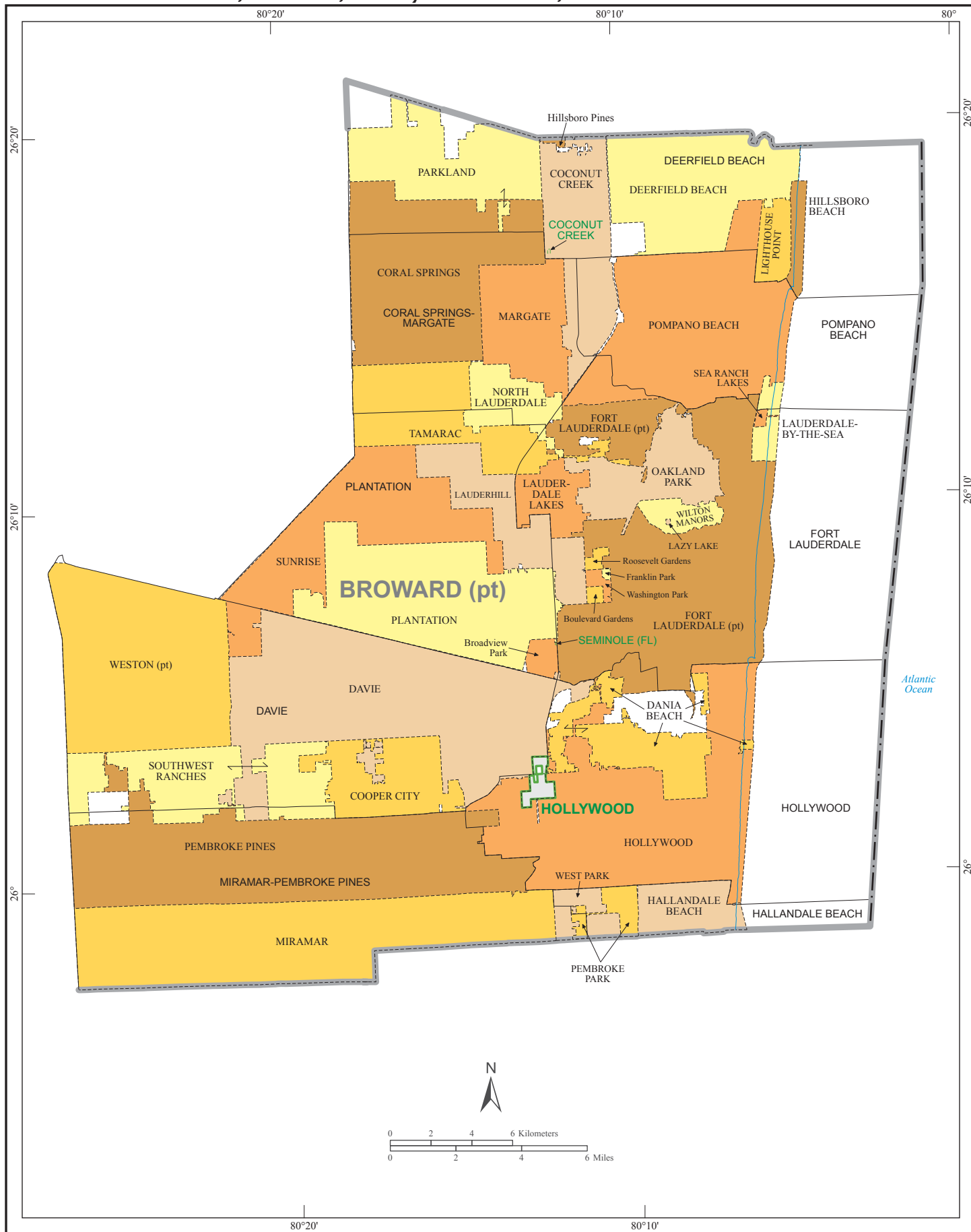

[illegible]