

Maryland: 2010

Summary Population and Housing Characteristics

2010 Census of Population and Housing

Issued July 2012

CPH-1-22



U.S. Department of Commerce
Economics and Statistics Administration
U.S. CENSUS BUREAU
census.gov

United States[®]
Census
2010

Maryland: 2010

Summary Population and Housing Characteristics

Issued July 2012

CPH-1-22



U.S. Department of Commerce

Rebecca M. Blank,

Acting Secretary

Rebecca M. Blank,

Deputy Secretary

Economics and Statistics Administration

Vacant,

Under Secretary
for Economic Affairs

U.S. CENSUS BUREAU

Robert M. Groves,

Director

SUGGESTED CITATION

U.S. Census Bureau,
2010 Census of
Population and Housing,
*Summary Population and
Housing Characteristics*,
CPH-1-22, Maryland
U.S. Government Printing Office,
Washington, DC,
2012



**Economics
and Statistics
Administration**

Vacant,
Under Secretary for
Economic Affairs



U.S. CENSUS BUREAU

Robert M. Groves,
Director

Thomas L. Mesenbourg,
Deputy Director and
Chief Operating Officer

Nancy A. Potok,
Associate Director
for Demographic Programs

Enrique J. Lamas,
Chief, Population Division

CONTENTS

List of Statistical Tables.	v
How to Use This Census Report	I-1
Table Finding Guide	II-1
User Notes	III-1
Statistical Tables	1
Appendixes	
A Geographic Terms and Concepts	*
B Definitions of Subject Characteristics	*
C Data Collection and Processing Procedures.	*
D Questionnaire.	*
E Maps	E-1
F Operational Overview and Accuracy of the Data	*
G Residence Rule and Residence Situations for the 2010 Census of the United States.	*
H Acknowledgments	*

*Appendix may be found in the separate volume, CPH-1-A, *Summary Population and Housing Characteristics, Selected Appendixes*, on the Internet at <www.census.gov/prod/cen2010/cph-1-a.pdf>.

LIST OF STATISTICAL TABLES

Table no.	Title	Page
1.	Age and Sex: 2010 State, County, County Subdivision, Place	2
2.	Age and Sex: 2010 State, County, Place	30
3.	Race and Hispanic or Latino Origin: 2010 State, County, County Subdivision, Place	48
4.	Race and Hispanic or Latino Origin: 2010 State, County, Place	76
5.	Population for Selected Categories of Race: 2010 State, County, County Subdivision, Place	94
6.	Population for Selected Categories of Race: 2010 State, County, Place	108
7.	Households and Families: 2010 State, County, County Subdivision, Place	117
8.	Households and Families: 2010 State, County, Place	131
9.	Household Relationship and Group Quarters Population: 2010 State, County, County Subdivision, Place	140
10.	Household Relationship and Group Quarters Population: 2010 State, County, Place	154
11.	Housing Occupancy and Tenure: 2010 State, County, County Subdivision, Place	163
12.	Housing Occupancy and Tenure: 2010 State, County, Place	177
13.	Occupied Housing Units (Households) by Race and Hispanic or Latino Origin of Householder: 2010 State, County, County Subdivision, Place	186
14.	Occupied Housing Units (Households) by Race and Hispanic or Latino Origin of Householder: 2010 State, County, Place	200
15.	Land Area and Population Density: 2010 State, County, County Subdivision, Place	209
16.	Land Area and Population Density: 2010 State, County, Place	216

17. Age and Sex for the American Indian and Alaska Native Population (One Race): 2010	*
American Indian Area, County	
18. Race and Hispanic or Latino Origin: 2010	*
American Indian Area, County	
19. Population for Selected Categories of Race for American Indian and Alaska Native Areas: 2010	*
American Indian Area, County	
20. Households and Families With American Indian and Alaska Native Householder (One Race): 2010	*
American Indian Area, County	
21. Household Relationship and Group Quarters Population for the American Indian and Alaska Native Population (One Race): 2010	*
American Indian Area, County	
22. Housing Occupancy and Tenure: 2010	*
American Indian Area, County	
23. Occupied Housing Units (Households) by Race and Hispanic or Latino Origin of Householder: 2010	*
American Indian Area, County	
24. Land Area and Population Density: 2010	*
American Indian Area, County	

* Table was omitted because there were no qualifying geographic areas.

How to Use This Census Report

CONTENTS

	Page
Introduction	I-1
How to Find Geographic Areas and Subject Matter Data	I-2
How to Use the Statistical Tables.	I-2
Graphics	I-4
User Notes	I-4
Appendixes	I-5

INTRODUCTION

Data from the 2010 Census for the United States and Puerto Rico are presented in two printed report series and a single report for American Indians and Alaska Natives by tribe:

1. CPH-1, *Summary Population and Housing Characteristics*
2. CPH-2, *Population and Housing Unit Counts*
3. CPH-3, *Characteristics of American Indians and Alaska Natives by Tribe*

The data from the 2010 Census were derived from a limited number of basic questions asked of the entire population and about every housing unit. Appendix D (see *Selected Appendixes* report at <www.census.gov/prod/cen2010/cph-1-a.pdf>) presents a facsimile of the questionnaire pages used to collect the data included in this report. Note that the “long form” data included in previous censuses are not included in the 2010 Census.

The CPH-1, *Summary Population and Housing Characteristics*, report series provides data based on age, Hispanic or Latino origin, household relationship, race, sex, tenure (owner- or renter-occupied), and vacancy characteristics. Land area measurements and population density also are provided. This series is similar to the Census 2000 PHC-1 series.

The CPH-2, *Population and Housing Unit Counts*, report series provides 2010 Census and historical comparisons of the population and housing unit counts. It also provides area measurements and density. The user notes section documents geographic changes over the past decade. This series is similar to the Census 2000 PHC-3 series.

In each series, there is one report for each state, the District of Columbia, and Puerto Rico, plus a United States summary report. Many tables in the United States summary reports include data for Puerto Rico.

The CPH-3, *Characteristics of American Indians and Alaska Natives by Tribe*, report provides population and housing information for selected American Indian and Alaska Native tribes. This report is similar to the Census 2000 PHC-5 report. This is a single report covering the entire United States.

HOW TO FIND GEOGRAPHIC AREAS AND SUBJECT MATTER DATA

This report includes a table finding guide to assist the user in locating those statistical tables that contain the desired data. The table finding guide lists alphabetically, by geographic area, the subjects shown in this report. To determine which tables in this report show data for a particular topic, find the subject in the left-hand column of the table finding guide and then look across the columns using the headings at the top for the desired type of geographic area. Figure I-1 is an example of a table finding guide.

The table finding guide does not include cross-classification of subject-matter items. Additional information to locate data within specific reports is provided in the headnote at the top of the table finding guide and in the footnotes at the bottom of the guide.

HOW TO USE THE STATISTICAL TABLES

Parts of a Statistical Table

The census data included in printed reports are arranged in tables. Each table includes four major parts: (1) heading, (2) boxhead, (3) stub, and (4) data field. A typical census report table is illustrated in Figure I-2.

The heading consists of the table number, title, and headnote. The table number indicates the position of the table within the report, while the title is a brief statement indicating the subjects and time reference of the data presented in the table. The headnote is enclosed in brackets and is located under the title. It contains statements that qualify, explain, or provide information pertaining to the entire table.

The boxhead is under the heading. This portion of the table, which contains the individual column heads or captions, describes the data in each vertical column. In the boxhead of many tables, a spanner appears across and above two or more column heads or across two or more lower spanners. The purpose of a spanner is to classify or qualify items below it or separate the table into identifiable blocks in terms of major aspects of the data.

The stub is located at the left edge of the table. It includes a listing of line or row captions or descriptions. At the top of the stub is the stubhead. The stubhead is considered to be an extension of the table title and usually shows generic geographic area designations and restrictions.

In the stub, several features are used to help the user better understand the contents of the table. Usually, a block of data lines is preceded by a sidehead. The sidehead, similar to a spanner, describes and classifies the stub entries following it. The use of indentation in a stub indicates the relationship of one data line to

Figure I-1.

Table Finding Guide

SUBJECTS BY TYPE OF GEOGRAPHIC AREA AND TABLE NUMBER

Subjects covered in this guide are shown on the left side, and types of geographic areas are shown at the top. Table numbers shown in bold indicate that either all or part of the table is presented for the American Indian and Alaska Native population in American Indian and Alaska Native areas, or for the Native Hawaiian and Other Pacific Islander population in Hawaiian home lands. See CPH-1-A, *Summary Population and Housing Characteristics, Selected Appendixes* (<www.census.gov/prod/cen2010/cph-1-a.pdf>) for a description of area classifications (Appendix A) and for definitions and explanations of subject characteristics (Appendix B).

Subject	The state ¹	County ²	Place		County subdivision		American Indian and Alaska Native area ⁴	Hawaiian home land ⁵
			By county and county sub-division	Alphabetically for the state	By county	Alphabetically for the state ³		
POPULATION CHARACTERISTICS								
Age	1, 2	1, 2	1	2	1	2	17	25
Average family size	7, 8	7, 8	7	8	7	8	20	28
Average household size	7, 8	7, 8	7	8	7	8	20	28
Families and family characteristics	7, 8	7, 8	7	8	7	8	20	28
Group quarters population	9, 10	9, 10	9	10	9	10	21	29
Hispanic or Latino origin	3, 4	3, 4	3	4	3	4	18	26
	7, 8, 9,	7, 8, 9,						
Households and household characteristics ..	10	10	7, 9	8, 10	7, 9	8, 10	20, 21	28, 29
Nonfamily households	7, 8	7, 8	7	8	7	8	20	28
Population density	15, 16	15, 16	15	16	15	16	24	32
Race	3, 4, 5, 6	3, 4, 5, 6	3, 5	4, 6	3, 5	4, 6	18, 19	26, 27
Relationship to householder	9, 10	9, 10	9	10	9	10	21	29
Sex	1, 2	1, 2	1	2	1	2	17	25
Unmarried partner	9, 10	9, 10	9	10	9	10	21	29
HOUSING CHARACTERISTICS								
Average household size by tenure	11, 12	11, 12	11	12	11	12	22	30
Hispanic or Latino origin of householder ..	13, 14	13, 14	13	14	13	14	23	31
Occupancy characteristics	11, 12	11, 12	11	12	11	12	22	30
Race of householder	13, 14	13, 14	13	14	13	14	23	31
Tenure	11, 12	11, 12	11	12	11	12	22	30
Vacancy characteristics	11, 12	11, 12	11	12	11	12	22	30
GEOGRAPHIC CHARACTERISTICS								
Land area	15, 16	15, 16	15	16	15	16	24	32
Population density	15, 16	15, 16	15	16	15	16	24	32

¹ State, District of Columbia, or Puerto Rico.

² Parish in Louisiana; city and borough, municipality, borough, or census area in Alaska; and municipio in Puerto Rico. In Maryland, Missouri, Nevada, and Virginia, one or more cities are independent of counties and are treated as statistical equivalents of counties. The entire District of Columbia, which has no counties, is treated as a county equivalent.

³ County subdivisions within the state are shown alphabetically with places for the following 12 states: Connecticut, Maine, Massachusetts, Michigan, Minnesota, New Hampshire, New Jersey, New York, Pennsylvania, Rhode Island, Vermont, and Wisconsin.

⁴ American Indian and Alaska Native areas include state and federal American Indian reservations; Oklahoma tribal statistical areas (OTSA); Alaska Native village statistical areas (ANVSAs); tribal designated statistical areas (TDSAs); state designated tribal statistical areas (SDTSAs); and Alaska Native Regional Corporations (ANRCs).

⁵ Tables for these areas appear only in the report for Hawaii.

Figure I-2.
PARTS OF A STATISTICAL TABLE

Table number and title		Headnote		Column head									
Heading	Table 6. Population for Selected Categories of Race: 2010	For information on confidentiality protection, nonsampling error, and definitions, see Selected Appendices at <www.census.gov/prod/cen2010/cph-1-a.pdf>]		Spanner									
Stubhead	State County Place	Race in combination with one or more other races						Race alone or in combination with one or more other races					
		White	Black or African American	American Indian and Alaska Native	Asian	Native Hawaiian and Other Pacific Islander	Some Other Race	White	Black or African American	American Indian and Alaska Native	Asian	Native Hawaiian and Other Pacific Islander	Some Other Race
Sidehead	Delaware.....	18,775	14,109	5,718	5,152	816	5,026	637,392	205,923	9,899	33,701	1,216	35,545
	COUNTY												
Stub	Kent County.....	4,523	3,595	1,558	1,215	215	838	114,522	42,508	2,601	4,521	306	4,073
	New Castle County.....	10,502	7,949	2,895	3,333	409	3,171	363,457	135,735	4,469	26,633	588	22,286
	Sussex County.....	3,750	2,565	1,265	604	192	1,017	159,413	27,680	2,829	2,547	342	9,186
	PLACE												
	Arden village, New Castle County.....	3	1	1	2	0	1	428	6	3	3	0	3
	Ardenroft village, New Castle County.....	1	0	0	1	0	0	199	21	0	12	0	0
	Ardenwren town, New Castle County.....	8	2	0	5	0	2	256	4	0	11	0	2
	Bear CDP, New Castle County.....	122	447	132	111	20	201	10,298	7,129	211	944	16	1,527
	Bellfonte town, New Castle County.....	13	5	2	5	2	7	1,096	80	4	19	3	9
	Bethany Beach town, Sussex County.....	5	3	1	1	0	0	1,054	5	1	5	0	0
	Bethel town, Sussex County.....	2	2	0	0	0	0	164	8	0	1	1	0
	Blades town, Sussex County.....	45	46	6	0	3	7	802	391	15	10	3	74
	Bowers town, Kent County.....	3	1	1	1	0	1	318	7	4	5	0	5
	Bridgeville town, Sussex County.....	62	51	16	8	5	12	1,391	545	19	14	7	152
	Brookside CDP, New Castle County.....	445	325	118	80	35	125	10,218	2,070	172	529	37	912
	Camden town, Kent County.....	124	104	49	52	0	13	2,413	920	60	180	1	63
	Cheswold town, Kent County.....	50	32	32	12	10	13	793	497	68	46	10	47
	Claymont CDP, New Castle County.....	149	112	34	32	5	25	5,435	2,344	62	347	14	240
	Clayton town.....	73	73	21	16	1	13	2,105	791	27	33	1	63
	Kent County (part).....	73	73	21	16	1	13	2,105	791	27	33	1	63
	New Castle County (part).....	0	0	0	0	0	0	0	0	0	0	0	0
	Daysboro town, Sussex County.....	17	16	4	3	0	2	706	69	12	3	0	36
	Delaware City city, New Castle County.....	64	46	16	5	0	5	1,473	231	17	22	0	20
	Delmar town, Sussex County.....	75	67	21	7	1	4	1,281	344	27	18	1	19
	Dewey Beach town, Sussex County.....	4	3	0	0	1	0	318	12	1	1	3	10
	Dover city, Kent County.....	1,053	1,097	375	328	52	195	18,446	16,312	571	1,310	75	960
	Dover Base Housing CDP, Kent County.....	216	122	47	85	23	37	2,699	580	55	163	32	200
	Edgemont CDP, New Castle County.....	99	115	39	9	1	16	3,499	2,089	58	72	1	99
	Ellendale town, Sussex County.....	8	13	6	3	2	0	242	125	6	5	4	15
	Elmire town, New Castle County.....	165	123	44	33	0	116	4,435	925	92	139	0	786
	Farmington town, Kent County.....	0	0	0	0	0	0	110	0	0	0	0	0
	Felton town, Kent County.....	48	38	12	3	0	12	998	290	20	25	1	23
	Fenwick Island town, Sussex County.....	1	0	1	0	0	0	371	2	1	3	0	3
	Frankford town, Sussex County.....	10	10	4	0	2	5	407	249	4	11	11	2
	Frederica town, Kent County.....	32	33	14	2	0	7	538	183	14	9	1	57
	Georgetown town, Sussex County.....	200	85	51	8	2	133	3,191	1,018	328	78	11	2,038
	Glasgow CDP, New Castle County.....	312	276	71	121	6	67	9,505	3,862	119	937	10	309
	Greenville CDP, New Castle County.....	24	10	3	22	0	6	2,018	121	3	190	0	28
	Greenwood town, Sussex County.....	28	12	17	5	0	0	718	211	17	11	0	48
	Harrington city, Kent County.....	120	102	55	15	10	15	2,568	931	76	43	14	94
	Hartly town, Kent County.....	0	0	0	0	0	0	72	0	1	0	1	0
	Henrieville town, Sussex County.....	0	0	0	0	0	0	118	3	0	1	0	0
	Highland Acres CDP, Kent County.....	96	71	24	44	7	14	2,725	579	45	189	10	45
	Hockessin CDP, New Castle County.....	188	38	38	132	8	31	11,712	434	59	1,429	17	102
	Houston town, Kent County.....	2	2	0	1	0	1	346	22	2	4	0	3
	Kent Acres CDP, Kent County.....	51	38	17	17	1	8	1,302	505	29	65	1	55
	Kenton town, Kent County.....	8	6	2	0	0	0	242	12	2	0	0	13
	Laurel town, Sussex County.....	135	155	33	38	15	37	1,889	1,668	75	72	33	188
	Lispis town, Kent County.....	6	6	0	0	0	0	170	9	4	0	0	6
	Lewes city, Sussex County.....	34	26	17	4	1	1	2,502	237	27	14	3	10
	Little Creek town, Kent County.....	5	5	1	4	0	0	214	6	7	1	1	0
	Long Neck CDP, Sussex County.....	6	3	5	0	0	1	1,896	44	10	7	0	31
	Magnolia town, Kent County.....	7	2	4	2	0	1	182	28	14	3	0	6
	Middletown town, New Castle County.....	457	405	107	132	19	131	12,145	5,772	143	841	27	597
	Millford city.....	189	176	65	27	23	60	4,604	2,304	115	137	45	838
	Kent County (part).....	93	91	24	8	8	41	1,906	1,526	53	46	13	374
	Sussex County (part).....	96	85	41	19	15	19	4,498	778	62	91	32	464
	Milford town, Sussex County.....	90	97	29	20	7	23	2,863	792	49	149	7	154
	Millville town, Sussex County.....	9	1	1	7	0	0	515	14	1	11	0	12
	Milton town, Sussex County.....	75	76	20	3	0	12	2,027	497	38	18	1	92
	Newark city, New Castle County.....	626	318	141	325	31	112	26,532	2,412	194	2,570	41	519
	New Castle city, New Castle County.....	101	95	39	19	2	31	3,660	1,530	57	80	2	105
	Newport town, New Castle County.....	29	26	6	5	2	9	744	220	9	23	2	100
	North Star CDP, New Castle County.....	83	20	8	61	0	27	7,066	270	11	687	0	48
	Ocean View town, Sussex County.....	17	8	6	5	1	3	1,835	24	7	29	1	8
	Odessa town, New Castle County.....	12	10	4	5	0	2	334	35	4	9	0	2

20 Delaware

State name and page number

Summary Population and Housing Characteristics

U.S. Census Bureau, 2010 Census

Report title

another. Indented data lines represent subcategories that, in most instances, sum to a total. Occasionally in tables, it is desirable to show one or more single-line subcategories that do not sum to the total.

The data field is that part of the statistical table that contains the data. It extends from the bottom of the boxhead to the bottom of the table and from the right of the stub to the right edge of the page.

Both geographic and subject-matter terms appear in tables. It is important to read the definitions of the terms used in the tables because census terms often are defined in special ways that reflect the manner in which the questions were asked and the data were tabulated. Definitions of geographic terms are provided in Appendix A of CPH-1-A, *Summary Population and Housing Characteristics, Selected Appendixes* at <www.census.gov/prod/cen2010/cph-1-a.pdf>. Census tables often include derived measures such as medians, means, percentages, and ratios. These and other subject-matter terms are defined in Appendix B of the same report.

Symbols and Geographic Abbreviations

The following symbols are used in the tables and explanations of subjects covered in 2010 Census reports:

- A dash “–” represents zero or a derived measure that rounds to less than 0.1. This symbol appears only in the 2010 Census CPH-2, *Population and Housing Unit Counts*, report series.
- (X) means not applicable. In the 1990 and earlier decennial census reports, three dots “...” meant not applicable.
- (NA) means not available.
- The superscript prefix “r” indicates that a Census 2000 count has been revised since the publication of the Census 2000 reports as a result of certified Count Question Resolution (CQR) changes (see also <www.census.gov/prod/cen2000/notes/errata.pdf>). This symbol appears only in the 2010 Census CPH-2, *Population and Housing Unit Counts*, report series.
- A minus sign “–” preceding a figure denotes decrease. The minus sign appears only in the 2010 Census CPH-2, *Population and Housing Unit Counts*, report series.

The following are examples of geographic abbreviations and terms that may be used in the tables in this report:

- A “(part)” next to the name of a geographic area in a hierarchical presentation indicates that the geographic entity is located only partially in the superior geographic entity. For example, a “(part)” next to a place name in a county subdivision-place hierarchy indicates that the place is located in more than one county subdivision. (Places also may be “split” by county, congressional district, urban/rural, metropolitan area, voting district, and other geographic boundaries, depending on the presentation.) Other geographic entities also can be “split” by a higher level entity. The exception is a tabulation block, which is unique within all geographic entities in census products.
- ANVSA is Alaska Native village statistical area.
- ANRC is Alaska Native Regional Corporation.
- CCD is census county division.
- CDP is census designated place.
- CSA is combined statistical area.
- NECTA is New England city and town area.
- Metro Area is metropolitan statistical area.
- Micro Area is micropolitan statistical area.
- OTSA is Oklahoma tribal statistical area.
- SDTSA is state designated tribal statistical area.
- TDSA is tribal designated statistical area.
- UT is unorganized territory.

GRAPHICS

Charts, statistical maps, and other graphic summaries are included in some 2010 Census reports.

USER NOTES

User notes include corrections, errata, and related explanatory information. They also provide information about unique characteristics of the report and changes or corrections made too late to be reflected in the text or tables themselves. However, sometimes this information becomes available too late to be reflected even in the user notes. Therefore, updates are available in the *Notes and Errata* document at <www.census.gov/prod/cen2010/notes/errata.pdf>.

APPENDIXES

Appendixes A through D and F through H, described below, are in the separate volume, CPH-1-A, *Summary Population and Housing Characteristics, Selected Appendixes*, on the Internet at <www.census.gov/prod/cen2010/cph-1-a.pdf>. Appendix E is included in this report.

Appendix A, Geographic Terms and Concepts. Provides definitions of the types of geographic areas and related information used in census products.

Appendix B, Definitions of Subject Characteristics. Contains definitions for the subject-matter terms used in census products, including explanations of derived measures, limitations of the data, and comparability with previous censuses. The subjects are listed alphabetically. Population characteristics are defined first, followed by the definitions of the housing subjects.

Appendix C, Data Collection and Processing Procedures. Explains the 2010 Census mission and scope and provides thumbnail descriptions of 2010 Census operations.

Appendix D, Questionnaire. Presents a facsimile of the 2010 Census questionnaire used to collect the data in this report.

Appendix E, Maps. Contains maps depicting the geographic areas shown in this report.

Appendix F, Operational Overview and Accuracy of the Data. Provides information on 2010 Census operations, including group quarters enumeration, confidentiality of the data, imputation of housing unit status and population counts, sources of errors in the data, and data editing.

Appendix G, Residence Rule and Residence Situations for the 2010 Census of the United States. Contains a description of the residence rule and residence situations used by Census Bureau staff to guide decisions on where people should be counted in the 2010 Census. This document is the basis for residence-related sections of questionnaires, collection instruments, field materials, and training materials.

Appendix H, Acknowledgments. Lists many of the U.S. Census Bureau staff who participated in report preparation.

Table Finding Guide

SUBJECTS BY TYPE OF GEOGRAPHIC AREA AND TABLE NUMBER

Subjects covered in this guide are shown on the left side, and types of geographic areas are shown at the top. Table numbers shown in bold indicate that either all or part of the table is presented for the American Indian and Alaska Native population in American Indian and Alaska Native areas, or for the Native Hawaiian and Other Pacific Islander population in Hawaiian home lands. See CPH-1-A, *Summary Population and Housing Characteristics, Selected Appendixes* (<www.census.gov/prod/cen2010/cph-1-a.pdf>) for a description of area classifications (Appendix A) and for definitions and explanations of subject characteristics (Appendix B).

Subject	The state ¹	County ²	Place		County subdivision		American Indian and Alaska Native area ⁴	Hawaiian home land ⁵
			By county and county subdivision	Alphabetically for the state	By county	Alphabetically for the state ³		
POPULATION CHARACTERISTICS								
Age	1, 2	1, 2	1	2	1	2	17	25
Average family size	7, 8	7, 8	7	8	7	8	20	28
Average household size	7, 8	7, 8	7	8	7	8	20	28
Families and family characteristics	7, 8	7, 8	7	8	7	8	20	28
Group quarters population	9, 10	9, 10	9	10	9	10	21	29
Hispanic or Latino origin	3, 4	3, 4	3	4	3	4	18	26
Households and household characteristics	7, 8, 9, 10	7, 8, 9, 10	7, 9	8, 10	7, 9	8, 10	20, 21	28, 29
Nonfamily households	7, 8	7, 8	7	8	7	8	20	28
Population density	15, 16	15, 16	15	16	15	16	24	32
Race	3, 4, 5, 6	3, 4, 5, 6	3, 5	4, 6	3, 5	4, 6	18, 19	26, 27
Relationship to householder	9, 10	9, 10	9	10	9	10	21	29
Sex	1, 2	1, 2	1	2	1	2	17	25
Unmarried partner	9, 10	9, 10	9	10	9	10	21	29
HOUSING CHARACTERISTICS								
Average household size by tenure	11, 12	11, 12	11	12	11	12	22	30
Hispanic or Latino origin of householder	13, 14	13, 14	13	14	13	14	23	31
Occupancy characteristics	11, 12	11, 12	11	12	11	12	22	30
Race of householder	13, 14	13, 14	13	14	13	14	23	31
Tenure	11, 12	11, 12	11	12	11	12	22	30
Vacancy characteristics	11, 12	11, 12	11	12	11	12	22	30
GEOGRAPHIC CHARACTERISTICS								
Land area	15, 16	15, 16	15	16	15	16	24	32
Population density	15, 16	15, 16	15	16	15	16	24	32

¹ State, District of Columbia, or Puerto Rico.

² Parish in Louisiana; city and borough, municipality, borough, or census area in Alaska; and municipio in Puerto Rico. In Maryland, Missouri, Nevada, and Virginia, one or more cities are independent of counties and are treated as statistical equivalents of counties. The entire District of Columbia, which has no counties, is treated as a county equivalent.

³ County subdivisions within the state are shown alphabetically with places for the following 12 states: Connecticut, Maine, Massachusetts, Michigan, Minnesota, New Hampshire, New Jersey, New York, Pennsylvania, Rhode Island, Vermont, and Wisconsin.

⁴ American Indian and Alaska Native areas include state and federal American Indian reservations; Oklahoma tribal statistical areas (OTSAs); Alaska Native village statistical areas (ANVSAs); tribal designated statistical areas (TDSAs); state designated tribal statistical areas (SDTSAs); and Alaska Native Regional Corporations (ANRCs).

⁵ Tables for these areas appear only in the report for Hawaii.

User Notes

User notes include corrections, errata, and related explanatory information. These updates provide information about unique characteristics of the report and changes or corrections made too late to be reflected in the text or tables themselves. They are available in the *Notes and Errata* document at www.census.gov/prod/cen2010/notes/errata.pdf.

ADDITIONAL DEFINITIONS AND EXPLANATIONS OF THE DATA

User Note 1

Places within a state that have the same name are differentiated by the use of county name in parentheses. Because county name is appended to place names in selected tables in this report, the county name will appear twice for these places.

CORRECTION NOTES

North Laurel CDP, Howard County

North Laurel CDP was incorrectly defined. In addition to the area defined for the 2010 Census, North Laurel CDP also should include the following tracts and blocks coded as part of Scaggsville CDP:

Census Tract 6069.06, entire tract.

Census Tract 6068.06, Blocks 1024–1050, 1058.

Census Tract 6069.04, Blocks 1000–1005, 3000–3027.

Census Tract 6069.05, Blocks 3093, 3099, 3102.

Census Tract 6069.07, Blocks 1007–1026, 2000–2007, 3000–3029.

The affected area contains 15,785 population, 5,957 housing units, a land area of 13,127,612 square meters (5.069 square miles), and a water area of 39,893 square meters (0.015 square miles).

The corrected counts for North Laurel CDP are 20,259 population, 7,593 housing units, a land area of 16,320,449 square meters (6.301 square miles), and a water area of 147,831 square meters (0.057 square miles).

Scaggsville CDP, Howard County

Scaggsville CDP was incorrectly defined. The area defined includes the following tracts and blocks that should have been coded to North Laurel CDP:

Census Tract 6069.06, entire tract.

Census Tract 6068.06, Blocks 1024–1050, 1058.

Census Tract 6069.04, Blocks 1000–1005, 3000–3027.

Census Tract 6069.05, Blocks 3093, 3099, 3102.

Census Tract 6069.07, Blocks 1007–1026, 2000–2007, 3000–3029.

The affected area contains 15,785 population, 5,957 housing units, a land area of 13,127,612 square meters (5.069 square miles), and a water area of 39,893 square meters (0.015 square miles).

The corrected counts for Scaggsville CDP are 8,548 population, 2,838 housing units, a land area of 13,514,192 square meters (5.218 square miles), and a water area of 913,012 square meters (0.353 square miles).

STATISTICAL TABLES

Table 1.
Age and Sex: 2010

[For information on confidentiality protection, nonsampling error, and definitions, see Selected Appendixes at <www.census.gov/prod/cen2010/cph-1-a.pdf>]

State County County Subdivision Place	Total population	Median age	Age								
			Under 5 years	5 to 17 years	18 to 20 years	21 to 24 years	25 to 34 years	35 to 44 years	45 to 54 years	55 to 59 years	60 to 64 years
Maryland.....	5,773,552	38.0	364,488	988,476	244,675	312,685	762,042	795,572	902,204	377,989	317,779
Allegany County.....	75,087	40.9	3,496	10,023	4,829	4,764	9,071	9,300	10,677	4,869	4,656
District 1, Orleans.....	936	45.0	49	141	40	34	79	125	130	77	71
Little Orleans CDP.....	42	63.5	0	3	0	0	1	1	4	6	10
District 2, Oldtown.....	1,182	45.6	54	184	38	38	101	162	203	91	90
Oldtown CDP.....	86	39.5	4	18	4	2	7	11	10	7	6
District 3, Flintstone.....	1,048	46.9	41	155	35	46	87	135	181	87	88
Flintstone CDP (part).....	41	41.8	1	7	1	3	2	8	7	3	5
District 4, Cumberland.....	8,489	40.3	534	1,424	368	429	972	964	1,129	541	481
Cumberland city (part).....	8,349	40.2	530	1,408	364	417	957	955	1,105	525	470
District 5, Wills Creek.....	2,693	43.1	159	419	96	127	315	292	398	186	168
Bowmans Addition CDP.....	627	42.1	34	110	26	32	78	58	102	54	43
Cumberland city (part).....	1,816	42.5	121	274	58	90	217	202	259	112	102
District 6, Cumberland.....	7,957	40.9	309	884	337	443	1,311	1,192	1,253	550	470
Bowling Green CDP.....	1,077	42.2	48	152	46	61	134	139	171	65	78
Cumberland city (part).....	4,296	42.8	210	595	229	201	520	497	600	350	273
Potomac Park CDP.....	2,530	38.7	48	126	60	178	655	547	472	132	113
District 7, Cresaptown/Bel Air.....	5,883	39.0	246	709	166	341	1,066	994	881	365	335
Bel Air CDP.....	1,258	42.1	78	207	37	55	136	156	143	106	109
Cresaptown CDP (part).....	4,505	38.3	161	482	127	283	922	819	710	249	215
District 8, Westernport/Luke.....	3,457	45.8	161	490	121	164	369	376	540	195	223
Franklin CDP.....	290	68.0	6	22	2	8	25	10	36	14	17
Luke town.....	65	48.5	4	6	0	3	10	6	7	3	4
McCoole CDP.....	511	43.2	19	79	20	25	57	68	86	23	39
Westernport town.....	1,888	44.0	107	279	76	92	208	204	297	108	117
District 9, Barton.....	1,373	44.5	69	190	49	72	164	148	201	90	100
Barton town.....	457	39.9	30	63	18	23	69	60	60	29	26
Moscow CDP.....	240	47.2	7	36	4	14	26	24	30	15	18
Nikep CDP.....	116	34.0	8	24	5	7	16	6	16	5	8
District 10, Lonaconing.....	2,129	41.8	124	355	82	85	233	276	277	133	115
Detmold CDP.....	71	49.3	2	6	3	2	11	6	10	10	4
Gilmore CDP (part).....	18	57.0	0	1	0	2	3	0	3	0	2
Lonaconing town.....	1,214	40.5	83	206	50	51	129	167	153	66	60
District 11, West Frostburg.....	1,236	47.1	57	163	34	55	120	150	177	69	89
Frostburg city (part).....	1,056	45.9	53	139	31	47	109	132	140	58	75
District 12, East Frostburg.....	3,405	32.0	171	405	319	481	390	316	426	201	178
Eckhart Mines CDP (part).....	199	48.1	10	30	4	5	20	22	31	16	9
Frostburg city (part).....	2,673	28.1	139	303	290	449	320	223	339	138	134
Grahamtown CDP.....	364	47.3	12	48	20	15	32	46	43	34	22
District 13, Mount Savage.....	2,358	43.8	106	368	98	95	263	285	394	174	151
Barrelville CDP (part).....	45	28.8	3	12	1	3	6	4	11	0	1
Frostburg city (part).....	0	0.0	0	0	0	0	0	0	0	0	0
Mount Savage CDP.....	873	40.3	41	161	34	35	112	111	132	64	39
Zihlman CDP.....	362	45.5	16	52	16	20	38	36	72	28	25
District 14, Cumberland.....	951	51.0	32	63	35	59	110	90	145	63	68
Cumberland city (part).....	951	51.0	32	63	35	59	110	90	145	63	68
District 16, North Branch.....	3,591	39.7	95	311	78	178	792	708	620	204	202
Cumberland city (part).....	0	0.0	0	0	0	0	0	0	0	0	0
Spring Gap CDP.....	55	50.5	3	6	1	1	4	5	15	5	3
District 18, Midland/Shaft.....	2,160	42.6	127	348	69	92	226	295	317	149	155
Carlos CDP.....	153	46.1	5	25	6	4	11	23	30	9	9
Gilmore CDP (part).....	109	37.8	8	17	0	6	17	11	15	8	8
Klondike CDP.....	118	43.3	6	19	2	4	13	18	21	7	12
Midland town.....	446	43.3	25	60	16	31	52	51	58	39	25
Midlothian CDP (part).....	320	47.8	15	42	10	14	18	43	52	31	25
National CDP.....	56	45.0	3	6	3	4	2	10	4	7	8
Ocean CDP.....	32	37.0	3	5	1	0	5	5	5	1	2
Shaft CDP.....	235	41.9	17	39	7	6	25	31	31	14	22
Woodland CDP.....	113	32.5	6	24	5	7	16	17	18	2	7
District 20, Corriganville/Ellerslie.....	2,118	45.1	86	353	77	72	182	286	339	154	154
Barrelville CDP (part).....	28	46.0	0	4	0	3	2	4	5	2	3
Corriganville CDP.....	455	46.4	27	63	15	15	43	58	62	38	39
Ellerslie CDP.....	572	48.1	16	90	18	18	43	74	89	46	39
District 21, Gross.....	1,213	44.7	74	183	51	49	109	147	210	87	83
Flintstone CDP (part).....	136	32.5	7	23	13	6	20	12	22	5	7
Pleasant Grove CDP (part).....	327	43.4	20	48	15	11	34	46	61	24	16
District 22, Cumberland.....	3,147	40.9	185	410	280	188	318	344	433	206	205
Cumberland city (part).....	2,481	39.8	152	308	250	156	262	251	308	154	162
Pleasant Grove CDP (part).....	5	67.5	0	0	0	0	0	0	1	0	0
District 23, Decatur.....	3,046	39.7	179	509	122	145	396	375	382	203	205
Cumberland city (part).....	2,966	39.6	172	495	122	143	386	367	376	194	197
District 24, Eckhart.....	1,906	47.3	88	246	75	74	192	215	238	116	111
Clarysville CDP.....	73	49.8	6	4	2	4	11	4	10	9	5
Eckhart Mines CDP (part).....	733	39.7	36	110	39	44	98	92	106	39	41
Frostburg city (part).....	261	83.6	0	0	0	0	1	2	1	3	7
Vale Summit CDP.....	139	46.3	6	17	8	4	11	19	20	17	12
District 26, Frostburg.....	5,422	21.5	131	331	1,971	1,147	423	301	354	183	160
Frostburg city (part).....	5,012	21.3	112	291	1,957	1,109	373	254	276	153	135
Midlothian CDP (part).....	0	0.0	0	0	0	0	0	0	0	0	0
District 29, La Vale.....	6,173	47.0	286	920	193	221	561	721	948	500	527
Cresaptown CDP (part).....	87	50.3	2	11	1	3	6	11	19	8	5

Table 1.

Age and Sex: 2010—Con.

[For information on confidentiality protection, nonsampling error, and definitions, see Selected Appendixes at <www.census.gov/prod/cen2010/cph-1-a.pdf>]

Age—Con			Age and sex						Percent of total population		State County County Subdivision Place
65 to 74 years	75 to 84 years	85 years and over	All ages		18 years and over		65 years and over		Under 18 years	65 years and over	
			Female	Males per 100 females	Total	Female	Total	Female			
386,357	223,159	98,126	2,981,790	93.6	4,420,588	2,318,926	707,642	408,116	23.4	12.3	Maryland
6,806	4,637	1,959	36,245	107.2	61,568	29,772	13,402	7,738	18.0	17.8	Allegany County
108	60	22	431	117.2	746	359	190	89	20.3	20.3	District 1, Orleans
12	5	0	21	100.0	39	19	17	9	7.1	40.5	Little Orleans CDP
140	59	22	601	96.7	944	475	221	111	20.1	18.7	District 2, Oldtown
13	3	1	49	75.5	64	36	17	10	25.6	19.8	Oldtown CDP
121	60	12	511	105.1	852	423	193	103	18.7	18.4	District 3, Flintstone
2	2	0	17	141.2	33	14	4	2	19.5	9.8	Flintstone CDP (part)
789	611	247	4,520	87.8	6,531	3,610	1,647	1,029	23.1	19.4	District 4, Cumberland
780	597	241	4,449	87.7	6,411	3,549	1,618	1,014	23.2	19.4	Cumberland city (part)
248	181	104	1,383	94.7	2,115	1,118	533	328	21.5	19.8	District 5, Wills Creek
54	29	7	297	111.1	483	236	90	45	23.0	14.4	Bowmans Addition CDP
163	127	91	959	89.4	1,421	775	381	246	21.8	21.0	Cumberland city (part)
594	413	201	3,314	140.1	6,764	2,767	1,208	700	15.0	15.2	District 6, Cumberland
94	65	24	563	91.3	877	470	183	110	18.6	17.0	Bowling Green CDP
371	296	154	2,283	88.2	3,491	1,916	821	491	18.7	19.1	Cumberland city (part)
125	52	22	440	475.0	2,356	361	199	97	6.9	7.9	Potomac Park CDP
410	284	86	2,262	160.1	4,928	1,801	780	436	16.2	13.3	District 7, Cresaptown/Bel Air
119	90	22	651	93.2	973	531	231	133	22.7	18.4	Bel Air CDP
283	192	62	1,549	190.8	3,862	1,222	537	296	14.3	11.9	Cresaptown CDP (part)
365	305	148	1,782	94.0	2,806	1,456	818	485	18.8	23.7	District 8, Westernport/Luke
34	65	51	170	70.6	262	160	150	103	9.7	51.7	Franklin CDP
12	5	5	30	116.7	55	25	22	11	15.4	33.8	Luke town
57	29	9	256	99.6	413	208	95	52	19.2	18.6	McCoole CDP
181	161	58	969	94.8	1,502	779	400	234	20.4	21.2	Westernport town
179	80	31	694	97.8	1,114	560	290	144	18.9	21.1	District 9, Barton
50	20	9	224	104.0	364	182	79	39	20.4	17.3	Barton town
41	21	4	122	96.7	197	101	66	32	17.9	27.5	Moscow CDP
12	6	3	60	93.3	84	39	21	8	27.6	18.1	Nikep CDP
208	152	89	1,124	89.4	1,650	886	449	276	22.5	21.1	District 10, Lonaconing
3	10	4	40	77.5	63	35	17	12	11.3	23.9	Detmold CDP
5	0	2	7	157.1	17	7	7	3	5.6	38.9	Gilmore CDP (part)
109	84	56	641	89.4	925	502	249	161	23.8	20.5	Lonaconing town
156	100	66	653	89.3	1,016	549	322	194	17.8	26.1	District 11, West Frostburg
116	92	64	564	87.2	864	475	272	166	18.2	25.8	Frostburg city (part)
255	185	78	1,741	95.6	2,829	1,456	518	302	16.9	15.2	District 12, East Frostburg
28	18	6	101	97.0	159	78	52	28	20.1	26.1	Eckhart Mines CDP (part)
169	118	51	1,354	97.4	2,231	1,143	338	198	16.5	12.6	Frostburg city (part)
43	35	14	192	89.6	304	161	92	54	16.5	25.3	Grahamtown CDP
226	162	36	1,192	97.8	1,884	953	424	226	20.1	18.0	District 13, Mount Savage
2	2	0	23	95.7	30	14	4	1	33.3	8.9	Barrelville CDP (part)
0	0	0	0	(X)	0	0	0	0	(X)	(X)	Frostburg city (part)
65	68	11	441	98.0	671	347	144	82	23.1	16.5	Mount Savage CDP
36	15	8	180	101.1	294	145	59	35	18.8	16.3	Zihlman CDP
100	106	80	515	84.7	856	468	286	198	10.0	30.1	District 14, Cumberland
100	106	80	515	84.7	856	468	286	198	10.0	30.1	Cumberland city (part)
235	130	38	1,048	242.7	3,185	855	403	218	11.3	11.2	District 16, North Branch
0	0	0	0	(X)	0	0	0	0	(X)	(X)	Cumberland city (part)
7	4	1	26	111.5	46	24	12	9	16.4	21.8	Spring Gap CDP
244	108	30	1,092	97.8	1,685	857	382	206	22.0	17.7	District 18, Midland/Shaft
20	9	2	84	82.1	123	68	31	19	19.6	20.3	Carlos CDP
15	4	0	50	118.0	84	43	19	9	22.9	17.4	Gilmore CDP (part)
12	2	2	57	107.0	93	46	16	8	21.2	13.6	Klondike CDP
52	28	9	221	101.8	361	180	89	45	19.1	20.0	Midland town
48	16	6	163	96.3	263	137	70	40	17.8	21.9	Midlothian CDP (part)
5	4	0	29	93.1	47	23	9	6	16.1	16.1	National CDP
2	3	0	16	100.0	24	12	5	3	25.0	15.6	Ocean CDP
24	14	5	119	97.5	179	91	43	20	23.8	18.3	Shaft CDP
6	5	0	55	105.5	83	39	11	6	26.5	9.7	Woodland CDP
241	123	51	1,068	98.3	1,679	853	415	221	20.7	19.6	District 20, Corriganville/Ellerslie
3	1	1	14	100.0	24	12	5	2	14.3	17.9	Barrelville CDP (part)
45	32	18	233	95.3	365	188	95	52	19.8	20.9	Corriganville CDP
78	42	19	290	97.2	466	235	139	78	18.5	24.3	Ellerslie CDP
129	78	13	609	99.2	956	482	220	120	21.2	18.1	District 21, Gross
12	9	0	60	126.7	106	49	21	12	22.1	15.4	Flintstone CDP (part)
27	22	3	163	100.6	259	132	52	32	20.8	15.9	Pleasant Grove CDP (part)
279	206	93	1,624	93.8	2,552	1,329	578	331	18.9	18.4	District 22, Cumberland
226	166	86	1,315	88.7	2,021	1,081	478	279	18.5	19.3	Cumberland city (part)
3	1	0	2	150.0	5	2	4	1	0.0	80.0	Pleasant Grove CDP (part)
249	206	75	1,572	93.8	2,358	1,265	530	318	22.6	17.4	District 23, Decatur
238	204	72	1,530	93.9	2,299	1,233	514	311	22.5	17.3	Cumberland city (part)
238	180	133	1,019	87.0	1,572	854	551	345	17.5	28.9	District 24, Eckhart
8	9	1	35	108.6	63	30	18	10	13.7	24.7	Clarysville CDP
80	36	12	366	100.3	587	293	128	67	19.9	17.5	Eckhart Mines CDP (part)
34	101	112	201	29.9	261	201	247	190	0.0	94.6	Frostburg city (part)
22	3	0	73	90.4	116	60	25	14	16.5	18.0	Vale Summit CDP
202	154	65	2,715	99.7	4,960	2,480	421	253	8.5	7.8	District 26, Frostburg
168	125	59	2,510	99.7	4,609	2,305	352	213	8.0	7.0	Frostburg city (part)
0	0	0	0	(X)	0	0	0	0	(X)	(X)	Midlothian CDP (part)
681	448	167	3,148	96.1	4,967	2,566	1,296	712	19.5	21.0	District 29, La Vale
13	6	2	50	74.0	74	43	21	13	14.9	24.1	Cresaptown CDP (part)

Table 1.
Age and Sex: 2010—Con.

[For information on confidentiality protection, nonsampling error, and definitions, see Selected Appendixes at <www.census.gov/prod/cen2010/cph-1-a.pdf>]

State County County Subdivision Place	Total population	Median age	Age								
			Under 5 years	5 to 17 years	18 to 20 years	21 to 24 years	25 to 34 years	35 to 44 years	45 to 54 years	55 to 59 years	60 to 64 years
Allegany County—Con.											
District 29, La Vale—Con.											
La Vale CDP.....	3,551	45.6	188	533	120	145	365	398	522	270	287
District 31, McCoole.....	1,580	46.0	70	237	47	63	159	183	262	121	110
Bier CDP.....	173	43.4	12	27	5	4	17	27	16	10	9
Danville CDP.....	271	44.1	12	45	8	9	33	34	39	22	21
Dawson CDP.....	103	49.5	2	11	3	7	4	9	26	11	6
Rawlings CDP.....	693	44.3	35	105	22	36	90	69	112	49	51
District 34, Bedford Road.....	1,634	48.0	63	225	48	66	133	220	239	124	117
Pleasant Grove CDP (part).....	21	33.5	0	5	1	0	5	1	4	2	0
Anne Arundel County.....											
District 1.....	72,934	37.3	4,673	11,000	2,712	4,201	11,522	10,769	11,606	4,520	3,696
Brooklyn Park CDP.....	14,373	38.5	939	2,399	612	748	1,917	1,789	2,345	919	755
Ferndale CDP.....	16,746	35.7	1,188	2,738	673	999	2,611	2,202	2,510	942	818
Fort Meade CDP (part).....	570	22.4	73	182	24	14	96	121	37	8	4
Glen Burnie CDP (part).....	2,793	40.3	125	285	79	169	515	438	452	150	160
Jessup CDP (part).....	5,649	36.2	41	135	244	640	1,611	1,389	1,032	240	110
Linthicum CDP.....	10,324	44.1	542	1,489	356	469	1,152	1,311	1,735	770	664
Maryland City CDP (part).....	40	47.0	4	6	0	2	2	6	5	3	1
Severn CDP (part).....	21,244	35.1	1,703	3,626	686	1,097	3,484	3,364	3,276	1,378	1,089
District 2.....	76,582	36.6	5,191	12,119	2,912	4,890	11,641	10,610	11,809	4,784	3,982
Gambrills CDP (part).....	935	38.4	75	184	19	41	83	196	151	53	46
Glen Burnie CDP (part).....	57,356	35.4	4,013	8,854	2,202	3,886	9,395	7,749	8,475	3,414	2,811
Pasadena CDP (part).....	588	37.3	24	40	21	55	134	90	105	37	27
Severn CDP (part).....	17,592	39.7	1,074	3,021	667	899	2,019	2,562	3,064	1,268	1,092
District 3.....	74,413	39.3	4,534	12,848	2,763	3,501	9,331	10,506	13,196	5,111	4,320
Glen Burnie CDP (part).....	7,490	37.8	507	1,322	284	379	997	945	1,286	455	433
Lake Shore CDP.....	19,477	41.3	1,024	3,513	730	838	2,004	2,762	3,561	1,424	1,296
Pasadena CDP (part).....	23,699	36.6	1,626	4,173	895	1,178	3,424	3,681	4,057	1,512	1,154
Riviera Beach CDP.....	12,677	37.3	888	2,006	421	631	1,999	1,717	2,062	776	674
Severna Park CDP (part).....	4,323	42.7	194	791	171	186	401	573	867	320	264
District 4.....	84,594	33.5	7,184	15,284	2,724	4,471	14,808	13,703	11,807	4,349	3,609
Arden on the Severn CDP.....	1,953	43.5	113	289	70	66	208	273	347	202	137
Crofton CDP (part).....	7,103	32.5	589	1,393	202	337	1,367	1,275	1,088	334	212
Crownsville CDP (part).....	44	43.5	5	4	1	3	4	7	10	2	3
Fort Meade CDP (part).....	8,757	23.6	1,275	2,001	458	1,025	2,141	1,211	468	89	49
Gambrills CDP (part).....	1,865	44.5	91	296	68	72	178	249	362	151	134
Herald Harbor CDP.....	2,603	42.8	153	401	64	91	275	413	491	236	215
Maryland City CDP (part).....	16,053	33.7	1,353	2,536	517	829	3,203	2,761	2,422	841	612
Odenton CDP.....	37,132	35.7	2,833	6,362	1,020	1,665	6,246	6,238	5,303	1,987	1,790
Severn CDP (part).....	5,395	27.6	609	1,362	226	274	938	795	630	223	152
Severna Park CDP (part).....	0	0.0	0	0	0	0	0	0	0	0	0
District 5.....	75,170	42.0	4,132	15,691	2,365	2,583	6,134	10,321	13,524	5,664	4,944
Arnold CDP.....	23,106	40.9	1,287	4,560	745	902	2,376	3,096	4,148	1,759	1,479
Cape St. Claire CDP.....	8,747	38.7	603	1,705	323	317	966	1,403	1,450	589	529
Gambrills CDP (part).....	0	0.0	0	0	0	0	0	0	0	0	0
Severna Park CDP (part).....	33,311	43.2	1,693	7,427	1,009	1,011	1,993	4,556	6,163	2,542	2,207
District 6.....	75,668	39.2	4,404	9,338	4,416	5,688	10,420	8,931	10,019	5,080	5,034
Annapolis city.....	38,394	36.0	2,863	5,137	1,346	2,447	6,848	5,050	4,938	2,486	2,300
Annapolis Neck CDP.....	10,950	47.0	608	1,766	258	296	767	1,391	1,957	1,010	969
Crownsville CDP (part).....	1,713	46.4	97	241	54	71	158	196	337	145	144
Highland Beach town.....	96	55.7	2	8	5	3	8	5	15	12	11
Naval Academy CDP.....	4,802	20.9	51	102	2,380	2,007	126	72	50	8	0
Parole CDP.....	15,922	49.8	596	1,356	287	773	2,304	1,706	2,048	1,097	1,214
District 7.....	78,295	41.9	4,468	14,195	2,462	2,981	7,945	10,972	14,258	6,145	5,192
Crofton CDP (part).....	20,245	36.7	1,406	4,099	587	794	2,747	3,245	3,208	1,276	1,081
Deale CDP.....	4,945	44.2	277	786	157	182	468	660	1,025	435	319
Edgewater CDP.....	9,023	41.3	559	1,263	298	400	1,217	1,293	1,460	657	578
Friendship CDP.....	447	43.8	20	77	16	24	35	58	91	35	25
Galesville CDP.....	684	52.9	18	64	21	37	38	68	120	89	71
Mayo CDP.....	8,298	41.4	466	1,530	284	296	796	1,295	1,581	637	486
Riva CDP.....	4,076	43.6	251	725	119	143	306	586	753	353	354
Shady Side CDP.....	5,803	42.5	333	1,041	164	209	589	774	1,163	514	359
Baltimore County.....											
District 1.....	78,364	38.5	4,442	12,047	5,064	4,600	9,742	10,029	11,627	5,152	4,285
Catonswill CDP.....	41,567	39.6	2,049	5,776	3,651	2,610	4,609	4,810	6,025	2,729	2,142
Woodlawn CDP (part).....	36,797	37.4	2,393	6,271	1,413	1,990	5,133	5,219	5,602	2,423	2,143
District 2.....	99,354	37.0	6,568	17,106	3,965	5,300	14,157	14,049	14,432	6,557	5,746
Locheam CDP (part).....	15,276	38.0	1,027	2,555	584	923	2,014	1,889	2,149	1,056	953
Milford Mill CDP.....	29,042	34.2	2,149	5,261	1,208	1,690	4,509	4,214	3,888	1,742	1,552
Owings Mills CDP (part).....	17,089	34.6	1,270	2,471	424	837	3,671	2,939	2,231	927	757
Pikesville CDP (part).....	0	0.0	0	0	0	0	0	0	0	0	0
Randallstown CDP (part).....	32,430	40.2	1,861	5,928	1,291	1,543	3,501	4,353	5,151	2,412	2,109
Woodlawn CDP (part).....	1,082	38.0	65	167	54	68	155	140	182	67	83
District 3.....	52,173	43.7	3,020	7,776	1,465	2,330	6,200	6,083	7,054	3,946	3,881
Garrison CDP.....	8,823	36.0	540	1,397	362	558	1,424	1,148	1,085	587	617
Locheam CDP (part).....	10,057	44.8	488	1,574	350	470	986	1,190	1,552	817	755
Owings Mills CDP (part).....	0	0.0	0	0	0	0	0	0	0	0	0
Pikesville CDP (part).....	30,563	45.2	1,892	4,322	691	1,221	3,639	3,462	3,914	2,218	2,224
Randallstown CDP (part).....	0	0.0	0	0	0	0	0	0	0	0	0

Table 1.
Age and Sex: 2010—Con.

[For information on confidentiality protection, nonsampling error, and definitions, see Selected Appendixes at <www.census.gov/prod/cen2010/cph-1-a.pdf>]

Age—Con			Age and sex						Percent of total population		State County County Subdivision Place
65 to 74 years	75 to 84 years	85 years and over	All ages		18 years and over		65 years and over		Under 18 years	65 years and over	
			Female	Males per 100 females	Total	Female	Total	Female			
377	250	96	1,846	92.4	2,830	1,487	723	404	20.3	20.4	Allegany County—Con.
183	116	29	804	96.5	1,273	667	328	174	19.4	20.8	District 29, La Vale—Con.
16	26	4	91	90.1	134	75	46	25	22.5	26.6	La Vale CDP
26	22	0	131	106.9	214	107	48	23	21.0	17.7	District 31, McCoole
14	5	5	54	90.7	90	49	24	15	12.6	23.3	Bier CDP
73	44	7	355	95.2	553	290	124	65	20.2	17.9	Danville CDP
226	130	43	823	98.5	1,346	683	399	219	17.6	24.4	Dawson CDP
1	2	0	11	90.9	16	8	3	1	23.8	14.3	Rawlings CDP
											District 34, Bedford Road
											Pleasant Grove CDP (part)
36,853	19,321	7,490	271,893	97.7	412,595	210,561	63,664	35,660	23.3	11.8	Anne Arundel County
4,536	2,743	956	35,715	104.2	57,261	27,929	8,235	4,665	21.5	11.3	District 1
1,007	668	275	7,432	93.4	11,035	5,750	1,950	1,132	23.2	13.6	Brooklyn Park CDP
1,106	750	209	8,506	96.9	12,820	6,642	2,065	1,212	23.4	12.3	Ferndale CDP
7	3	1	306	86.3	315	172	11	8	44.7	1.9	Fort Meade CDP (part)
221	153	46	1,386	101.5	2,383	1,182	420	276	14.7	15.0	Glen Burnie CDP (part)
141	52	14	1,261	348.0	5,473	1,178	207	79	3.1	3.7	Jessup CDP (part)
819	728	289	5,301	94.8	8,293	4,289	1,836	1,049	19.7	17.8	Linthicum CDP
6	4	1	19	110.5	30	12	11	5	25.0	27.5	Maryland City CDP (part)
1,115	328	98	10,942	94.2	15,915	8,229	1,541	798	25.1	7.3	Severn CDP (part)
4,891	2,739	1,014	39,212	95.3	59,272	30,764	8,644	5,028	22.6	11.3	District 2
41	38	8	476	96.4	676	351	87	50	27.7	9.3	Gambrills CDP (part)
3,601	2,147	809	29,466	94.7	44,489	23,204	6,557	3,886	22.4	11.4	Glen Burnie CDP (part)
33	13	9	274	114.6	524	244	55	28	10.9	9.4	Pasadena CDP (part)
1,208	532	186	8,945	96.7	13,497	6,927	1,926	1,053	23.3	10.9	Severn CDP (part)
5,076	2,413	814	37,531	98.3	57,031	29,072	8,303	4,536	23.4	11.2	District 3
508	282	92	3,847	94.7	5,661	2,932	882	510	24.4	11.8	Glen Burnie CDP (part)
1,507	627	191	9,780	99.2	14,940	7,580	2,325	1,216	23.3	11.9	Lake Shore CDP
1,206	578	215	11,977	97.9	17,900	9,122	1,999	1,116	24.5	8.4	Pasadena CDP (part)
851	477	175	6,456	96.4	9,783	5,066	1,503	856	22.8	11.9	Riviera Beach CDP
345	166	45	2,136	102.4	3,338	1,654	556	301	22.8	12.9	Severna Park CDP (part)
4,161	1,886	608	43,584	94.1	62,126	32,531	6,655	3,908	26.6	7.9	District 4
155	73	20	950	105.6	1,551	771	248	128	20.6	12.7	Arden on the Severn CDP
225	61	20	3,641	95.1	5,121	2,654	306	191	27.9	4.3	Crofton CDP (part)
2	3	0	23	91.3	35	18	5	4	20.5	11.4	Crownsville CDP (part)
27	10	3	4,130	112.0	5,481	2,532	40	23	37.4	0.5	Fort Meade CDP (part)
170	67	27	931	100.3	1,478	744	264	140	20.8	14.2	Gambrills CDP (part)
186	57	21	1,286	102.4	2,049	1,016	264	131	21.3	10.1	Herald Harbor CDP
657	253	69	8,406	91.0	12,164	6,511	979	582	24.2	6.1	Maryland City CDP (part)
2,216	1,125	347	19,437	91.0	27,937	14,865	3,688	2,233	24.8	9.9	Odenton CDP
129	42	15	2,927	84.3	3,424	1,938	186	114	36.5	3.4	Severn CDP (part)
0	0	0	0	(X)	0	0	0	0	(X)	(X)	Severna Park CDP (part)
5,745	2,889	1,178	38,464	95.4	55,347	28,740	9,812	5,326	26.4	13.1	District 5
1,688	785	281	11,884	94.4	17,259	8,961	2,754	1,486	25.3	11.9	Arnold CDP
576	216	70	4,460	96.1	6,439	3,364	862	480	26.4	9.9	Cape St. Claire CDP
0	0	0	0	(X)	0	0	0	0	(X)	(X)	Gambrills CDP (part)
2,605	1,458	647	16,960	96.4	24,191	12,555	4,710	2,580	27.4	14.1	Severna Park CDP (part)
6,411	4,005	1,922	37,855	99.9	61,926	31,156	12,338	7,064	18.2	16.3	District 6
2,731	1,530	718	20,025	91.7	30,394	16,111	4,979	2,895	20.8	13.0	Annapolis city
1,165	584	179	5,602	95.5	8,576	4,434	1,928	1,004	21.7	17.6	Annapolis Neck CDP
178	80	12	862	98.7	1,375	698	270	137	19.7	15.8	Crownsville CDP (part)
16	9	2	49	95.9	86	43	27	14	10.4	28.1	Highland Beach town
2	4	0	1,090	340.6	4,649	1,014	6	4	3.2	0.1	Naval Academy CDP
1,898	1,665	978	8,339	90.9	13,970	7,402	4,541	2,736	12.3	28.5	Parole CDP
6,033	2,646	998	39,532	98.1	59,632	30,369	9,677	5,133	23.8	12.4	District 7
1,149	438	215	10,416	94.4	14,740	7,683	1,802	999	27.2	8.9	Crofton CDP (part)
390	187	59	2,499	97.9	3,882	1,955	636	328	21.5	12.9	Deale CDP
716	409	173	4,604	96.0	7,201	3,682	1,298	761	20.2	14.4	Edgewater CDP
33	25	8	225	98.7	350	177	66	38	21.7	14.8	Friendship CDP
89	43	26	344	98.8	602	304	158	83	12.0	23.1	Galesville CDP
588	260	79	4,141	100.4	6,302	3,160	927	475	24.1	11.2	Mayo CDP
339	110	37	2,009	102.9	3,100	1,539	486	237	23.9	11.9	Riva CDP
440	167	50	2,867	102.4	4,429	2,228	657	336	23.7	11.3	Shady Side CDP
56,470	40,325	20,681	424,620	89.6	628,279	337,995	117,476	69,511	22.0	14.6	Baltimore County
4,789	3,954	2,633	41,226	90.1	61,875	33,118	11,376	6,999	21.0	14.5	District 1
2,539	2,525	2,102	21,690	91.6	33,742	17,863	7,166	4,504	18.8	17.2	Catonsville CDP
2,250	1,429	531	19,536	88.4	28,133	15,255	4,210	2,495	23.5	11.4	Woodlawn CDP (part)
6,549	3,365	1,560	54,421	82.6	75,680	42,680	11,474	6,886	23.8	11.5	District 2
1,267	668	191	8,267	84.8	11,694	6,519	2,126	1,244	23.4	13.9	Locheam CDP (part)
1,632	850	347	16,239	78.8	21,632	12,559	2,829	1,731	25.5	9.7	Milford Mill CDP
759	489	314	9,479	80.3	13,348	7,600	1,562	1,000	21.9	9.1	Owings Mills CDP (part)
0	0	0	0	(X)	0	0	0	0	(X)	(X)	Pikesville CDP (part)
2,517	1,168	596	17,701	83.2	24,641	13,816	4,281	2,539	24.0	13.2	Randallstown CDP (part)
54	28	19	571	89.5	850	460	101	67	21.4	9.3	Woodlawn CDP (part)
4,836	3,624	1,958	27,739	88.1	41,377	22,603	10,418	6,135	20.7	20.0	District 3
583	349	173	4,497	96.2	6,886	3,657	1,105	641	22.0	12.5	Garrison CDP
873	607	395	5,434	85.1	7,995	4,429	1,875	1,178	20.5	18.6	Locheam CDP (part)
0	0	0	0	(X)	0	0	0	0	(X)	(X)	Owings Mills CDP (part)
3,101	2,527	1,352	16,447	85.8	24,349	13,436	6,980	4,097	20.3	22.8	Pikesville CDP (part)
0	0	0	0	(X)	0	0	0	0	(X)	(X)	Randallstown CDP (part)

Table 1.
Age and Sex: 2010—Con.

[For information on confidentiality protection, nonsampling error, and definitions, see Selected Appendixes at <www.census.gov/prod/cen2010/cph-1-a.pdf>]

State County County Subdivision Place	Total population	Median age	Age								
			Under 5 years	5 to 17 years	18 to 20 years	21 to 24 years	25 to 34 years	35 to 44 years	45 to 54 years	55 to 59 years	60 to 64 years
Baltimore County—Con.											
District 3—Con.											
Towson CDP (part).....	175	52.9	9	23	1	2	17	19	24	21	23
District 4.....	59,206	36.6	3,729	10,459	2,802	3,424	8,027	8,453	9,220	3,956	3,288
Owings Mills CDP (part).....	13,533	29.8	1,002	1,956	1,308	1,252	2,442	1,862	1,634	661	514
Reisterstown CDP.....	25,968	36.2	1,785	4,656	908	1,428	3,806	3,852	3,858	1,585	1,356
District 5.....	4,446	47.1	176	762	141	144	324	531	843	437	311
District 6.....	5,789	43.9	295	1,181	183	200	357	783	1,136	513	455
District 7.....	8,764	45.1	412	1,656	280	343	555	1,126	1,794	833	609
District 8.....	68,014	43.6	3,342	11,238	1,720	3,136	7,475	8,408	10,785	4,970	4,570
Cockeysville CDP.....	20,776	34.6	1,242	2,967	628	1,627	4,064	2,879	2,870	1,261	1,047
Lutherville CDP (part).....	4,571	45.7	245	732	98	196	377	583	748	366	320
Mays Chapel CDP (part).....	11,402	45.2	534	2,102	286	379	947	1,420	2,046	936	844
Timonium CDP.....	9,925	49.2	388	1,554	229	378	729	1,068	1,488	698	591
Towson CDP (part).....	2,445	47.7	126	453	53	63	144	290	345	177	223
District 9.....	100,384	36.6	5,110	13,892	8,604	8,393	12,490	11,770	13,094	6,121	5,181
Carney CDP (part).....	14,320	40.1	711	2,213	483	852	2,036	1,798	2,195	1,117	863
Hampton CDP.....	5,052	49.2	231	898	115	136	280	537	888	424	388
Lutherville CDP (part).....	1,933	43.1	124	323	51	67	166	286	294	142	112
Mays Chapel CDP (part).....	18	65.0	0	0	0	1	0	2	2	0	4
Parkville CDP (part).....	26,283	35.8	1,644	4,022	1,130	1,809	4,271	3,313	3,751	1,584	1,304
Pikesville CDP (part).....	201	83.1	0	3	0	0	1	6	7	7	3
Towson CDP (part).....	52,577	33.8	2,400	6,433	6,825	5,528	5,736	5,828	5,957	2,847	2,507
District 10.....	10,693	46.3	493	2,165	289	343	526	1,258	2,128	1,023	889
District 11.....	74,780	42.3	4,104	11,690	2,248	3,431	9,085	9,539	11,747	5,330	4,468
Carney CDP (part).....	15,621	45.3	859	2,037	454	729	2,068	1,612	1,825	829	571
Kingsville CDP.....	4,318	48.8	154	703	134	210	247	409	936	435	338
Perry Hall CDP.....	28,474	39.8	1,526	4,503	915	1,515	4,029	3,683	4,710	2,168	1,793
White Marsh CDP (part).....	7,754	38.6	467	1,287	201	371	1,169	1,118	1,160	557	578
District 12.....	53,426	38.7	3,470	8,691	2,195	3,006	7,203	6,463	8,139	3,530	2,887
Dundalk CDP (part).....	53,426	38.7	3,470	8,691	2,195	3,006	7,203	6,463	8,139	3,530	2,887
District 13.....	35,911	34.2	2,768	5,657	1,476	2,486	5,990	4,478	5,358	2,045	1,613
Arbutus CDP.....	20,483	36.4	1,334	2,909	778	1,387	3,459	2,607	3,193	1,304	1,010
Baltimore Highlands CDP.....	7,019	31.7	634	1,144	343	534	1,198	881	1,067	318	287
Lansdowne CDP.....	8,409	30.8	800	1,604	355	565	1,333	990	1,098	423	316
District 14.....	48,962	37.8	3,158	7,594	1,831	2,664	7,338	6,736	7,326	3,099	2,594
Overlea CDP.....	12,275	39.7	709	1,882	411	631	1,773	1,601	1,877	790	674
Parkville CDP (part).....	4,451	42.3	236	636	173	186	543	618	737	355	257
Rosedale CDP (part).....	15,415	39.6	894	2,616	659	783	1,849	1,995	2,403	1,050	879
Rossville CDP (part).....	15,062	34.0	1,209	2,089	524	995	3,002	2,250	1,952	780	706
White Marsh CDP (part).....	1,759	39.2	110	371	64	69	171	272	357	124	78
District 15.....	104,763	38.7	6,987	16,762	4,282	5,730	14,086	13,138	16,533	6,902	5,922
Bowleys Quarters CDP.....	6,755	38.2	432	1,068	267	354	997	925	1,111	466	385
Dundalk CDP (part).....	10,171	39.6	620	1,755	455	486	1,190	1,362	1,668	590	541
Edgemere CDP.....	8,669	45.9	405	1,276	360	393	804	955	1,606	708	580
Essex CDP.....	39,262	37.0	2,875	6,390	1,604	2,307	5,567	4,915	5,938	2,457	2,072
Middle River CDP.....	25,191	36.0	1,881	4,063	1,029	1,450	3,830	3,217	3,623	1,517	1,374
Rosedale CDP (part).....	3,842	42.0	207	578	149	197	476	458	633	285	243
Rossville CDP (part).....	85	50.2	3	7	2	6	7	9	18	8	3
Calvert County.....											
District 1, Solomons Island.....	28,845	38.3	1,798	5,869	1,152	1,284	3,267	4,144	5,016	1,713	1,291
Broomes Island CDP.....	405	42.4	21	67	13	21	39	55	62	21	33
Calvert Beach CDP (part).....	681	37.5	45	140	25	26	82	111	128	42	36
Chesapeake Ranch Estates CDP.....	10,519	31.6	832	2,406	477	507	1,545	1,660	1,703	508	318
Drum Point CDP.....	2,731	42.8	147	492	102	122	263	358	515	173	146
Long Beach CDP.....	1,821	40.2	85	406	71	75	148	299	359	123	83
Lusby CDP.....	1,835	40.5	105	337	91	81	188	257	317	124	77
St. Leonard CDP (part).....	266	40.7	8	69	8	5	22	44	50	13	10
Solomons CDP.....	2,368	58.1	76	234	33	74	169	204	298	159	169
District 2, Prince Frederick.....	30,135	41.4	1,512	6,254	1,124	1,312	2,571	4,190	5,772	2,222	1,733
Calvert Beach CDP (part).....	127	39.3	7	22	7	4	18	16	17	9	12
Huntingtown CDP (part).....	2,030	41.0	85	528	92	61	98	334	401	117	108
Prince Frederick CDP.....	2,538	38.1	176	424	92	156	343	276	353	141	84
St. Leonard CDP (part).....	476	36.0	30	105	21	22	54	93	80	20	15
District 3, Sunderland.....	29,757	40.4	1,678	6,120	1,024	1,232	2,896	4,274	5,687	2,160	1,759
Chesapeake Beach town.....	5,753	36.2	467	1,178	178	223	749	957	946	371	278
Dunkirk CDP.....	2,520	43.9	108	547	78	85	174	316	482	199	194
Huntingtown CDP (part).....	1,281	40.5	55	322	45	55	84	203	263	76	50
North Beach town.....	1,978	37.8	124	295	61	118	339	267	307	133	101
Owings CDP.....	2,149	39.7	124	542	67	58	138	388	386	160	112
Caroline County.....											
District 1, Henderson.....	3,348	32.9	304	577	155	224	507	451	456	186	158
Goldsboro town.....	246	34.0	22	53	9	10	32	45	21	13	5
Henderson town.....	146	30.0	13	21	9	10	35	15	18	7	10
Marydel town.....	141	26.1	15	36	13	5	16	20	17	2	2
Templeville town (part).....	52	27.3	6	10	2	3	14	6	4	0	1
District 2, Greensboro.....	5,614	37.4	407	1,037	230	289	700	777	849	390	293
Greensboro town.....	1,931	30.2	186	394	86	117	337	247	215	98	62
District 3, Denton.....	7,239	38.9	487	1,321	257	320	892	898	1,052	459	418
Denton town (part).....	4,413	35.8	340	833	160	201	632	568	571	248	198

Table 1.

Age and Sex: 2010—Con.

[For information on confidentiality protection, nonsampling error, and definitions, see Selected Appendixes at <www.census.gov/prod/cen2010/cph-1-a.pdf>]

Age—Con			Age and sex						Percent of total population		State County County Subdivision Place
65 to 74 years	75 to 84 years	85 years and over	All ages		18 years and over		65 years and over		Under 18 years	65 years and over	
			Female	Males per 100 females	Total	Female	Total	Female			
21	10	5	85	105.9	143	72	36	20	18.3	20.6	Baltimore County—Con.
3,495	1,741	612	31,306	89.1	45,018	24,315	5,848	3,431	24.0	9.9	District 3—Con.
547	287	68	7,380	83.4	10,575	5,903	902	566	21.9	6.7	Towson CDP (part)
1,618	827	289	13,713	89.4	19,527	10,589	2,734	1,649	24.8	10.5	District 4
449	256	72	2,239	98.6	3,508	1,787	777	414	21.1	17.5	Owings Mills CDP (part)
438	183	65	2,861	102.3	4,313	2,161	686	347	25.5	11.9	Reisterstown CDP
697	346	113	4,397	99.3	6,696	3,362	1,156	587	23.6	13.2	District 5
5,629	4,501	2,240	35,860	89.7	53,434	28,632	12,370	7,237	21.4	18.2	District 6
1,172	649	370	10,662	94.9	16,567	8,570	2,191	1,281	20.3	10.5	District 7
420	336	150	2,421	88.8	3,594	1,943	906	543	21.4	19.8	District 8
1,030	697	181	6,037	88.9	8,766	4,743	1,908	1,084	23.1	16.7	Cockeysville CDP
904	1,110	788	5,366	85.0	7,983	4,405	2,802	1,735	19.6	28.2	Lutherville CDP (part)
274	202	95	1,326	84.4	1,866	1,032	571	325	23.7	23.4	Mays Chapel CDP (part)
6,527	5,792	3,410	53,781	86.7	81,382	44,584	15,729	9,672	18.9	15.7	Timonium CDP
1,018	714	320	7,514	90.6	11,396	6,162	2,052	1,212	20.4	14.3	Towson CDP (part)
560	446	149	2,616	93.1	3,923	2,068	1,155	612	22.3	22.9	District 9
182	135	51	992	94.9	1,486	773	368	214	23.1	19.0	Carney CDP (part)
5	3	1	14	28.6	18	14	9	8	0.0	50.0	Hampton CDP
1,623	1,255	577	14,086	86.6	20,617	11,277	3,455	2,104	21.6	13.1	Lutherville CDP (part)
25	71	78	131	53.4	198	130	174	117	1.5	86.6	Mays Chapel CDP (part)
3,114	3,168	2,234	28,428	84.9	43,744	24,160	8,516	5,405	16.8	16.2	Parkville CDP (part)
1,002	420	157	5,422	97.2	8,035	4,103	1,579	788	24.9	14.8	Pikesville CDP (part)
5,208	4,846	3,084	39,610	88.8	58,986	31,889	13,138	7,846	21.1	17.6	Towson CDP (part)
747	1,905	1,985	8,677	80.0	12,725	7,249	4,637	3,014	18.5	29.7	District 10
435	247	70	2,208	95.6	3,461	1,753	752	396	19.8	17.4	District 11
1,879	1,270	483	15,025	89.5	22,445	12,116	3,632	2,125	21.2	12.8	Carney CDP (part)
509	254	83	4,092	89.5	6,000	3,242	846	457	22.6	10.9	Kingsville CDP
3,777	2,846	1,219	27,721	92.7	41,265	21,806	7,842	4,682	22.8	14.7	Perry Hall CDP
3,777	2,846	1,219	27,721	92.7	41,265	21,806	7,842	4,682	22.8	14.7	White Marsh CDP (part)
2,131	1,399	510	18,406	95.1	27,486	14,196	4,040	2,363	23.5	11.3	District 12
1,244	905	353	10,337	98.2	16,240	8,201	2,502	1,470	20.7	12.2	Dundalk CDP (part)
380	175	58	3,579	96.1	5,241	2,702	613	344	25.3	8.7	District 13
507	319	99	4,490	87.3	6,005	3,293	925	549	28.6	11.0	Arbutus CDP
3,200	2,285	1,137	25,563	91.5	38,210	20,301	6,622	3,902	22.0	13.5	Baltimore Highlands CDP
859	672	396	6,334	93.8	9,684	5,114	1,927	1,183	21.1	15.7	Lansdowne CDP
345	234	131	2,285	94.8	3,579	1,871	710	413	19.6	16.0	District 14
1,164	809	314	8,137	89.4	11,905	6,385	2,287	1,304	22.8	14.8	Overlea CDP
756	526	273	7,900	90.7	11,764	6,272	1,555	919	21.9	10.3	Parkville CDP (part)
76	44	23	907	93.9	1,278	659	143	83	27.3	8.1	Rosedale CDP (part)
7,743	4,767	1,911	54,068	93.8	81,014	42,458	14,421	8,222	22.7	13.8	Rossville CDP (part)
451	219	80	3,443	96.2	5,255	2,713	750	388	22.2	11.1	District 15
826	537	141	5,201	95.6	7,796	4,029	1,504	851	23.4	14.8	Bowleys Quarters CDP
808	554	220	4,390	97.5	6,988	3,565	1,582	881	19.4	18.2	Dundalk CDP (part)
2,719	1,683	735	20,492	91.6	29,997	15,965	5,137	3,007	23.6	13.1	Edgemere CDP
1,677	1,071	459	13,068	92.8	19,247	10,145	3,207	1,849	23.6	12.7	Essex CDP
324	200	92	1,942	97.8	3,057	1,547	616	355	20.4	16.0	Middle River CDP
7	8	7	46	84.8	75	42	22	15	11.8	25.9	Rosedale CDP (part)
											Rossville CDP (part)
5,602	2,903	1,178	45,024	97.1	65,506	33,644	9,683	5,381	26.2	10.9	Calvert County
1,691	1,094	526	14,644	97.0	21,178	10,895	3,311	1,898	26.6	11.5	District 1, Solomons Island
49	17	7	195	107.7	317	150	73	41	21.7	18.0	Broomes Island CDP
37	8	1	333	104.5	496	245	46	27	27.2	6.8	Calvert Beach CDP (part)
319	204	40	5,305	98.3	7,281	3,702	563	308	30.8	5.4	Chesapeake Ranch Estates CDP
254	122	37	1,338	104.1	2,092	1,047	413	209	23.4	15.1	Drum Point CDP
113	46	13	928	96.2	1,330	689	172	95	27.0	9.4	Long Beach CDP
139	97	22	926	98.2	1,393	729	258	155	24.1	14.1	Lusby CDP
24	6	7	137	94.2	189	97	37	20	28.9	13.9	St. Leonard CDP (part)
280	352	320	1,335	77.4	2,058	1,185	952	624	13.1	40.2	Solomons CDP
2,090	993	362	15,261	97.5	22,369	11,450	3,445	1,927	25.8	11.4	District 2, Prince Frederick
7	3	5	64	98.4	98	50	15	5	22.8	11.8	Calvert Beach CDP (part)
131	65	10	1,039	95.4	1,417	731	206	112	30.2	10.1	Huntingtown CDP (part)
179	202	112	1,478	71.7	1,938	1,160	493	354	23.6	19.4	Prince Frederick CDP
23	2	11	245	94.3	341	170	36	21	28.4	7.6	St. Leonard CDP (part)
1,821	816	290	15,119	96.8	21,959	11,299	2,927	1,556	26.2	9.8	District 3, Sunderland
273	96	37	2,987	92.6	4,108	2,170	406	224	28.6	7.1	Chesapeake Beach town
213	88	36	1,248	101.9	1,865	937	337	167	26.0	13.4	Dunkirk CDP
69	44	15	629	103.7	904	447	128	69	29.4	10.0	Huntingtown CDP (part)
117	79	37	1,056	87.3	1,559	853	233	151	21.2	11.8	North Beach town
96	60	18	1,097	95.9	1,483	766	174	93	31.0	8.1	Owings CDP
2,446	1,396	571	16,943	95.2	24,719	12,841	4,413	2,479	25.2	13.3	Caroline County
215	93	22	1,602	109.0	2,467	1,168	330	185	26.3	9.9	District 1, Henderson
23	10	3	131	87.8	171	89	36	25	30.5	14.6	Goldsboro town
7	1	0	69	111.6	112	51	8	4	23.3	5.5	Henderson town
10	5	0	68	107.4	90	42	15	8	36.2	10.6	Marydel town
3	3	0	29	79.3	36	19	6	5	30.8	11.5	Templeville town (part)
384	187	71	2,898	93.7	4,170	2,170	642	356	25.7	11.4	District 2, Greensboro
92	67	30	1,034	86.8	1,351	732	189	117	30.0	9.8	Greensboro town
515	375	245	3,794	90.8	5,431	2,920	1,135	695	25.0	15.7	District 3, Denton
236	222	204	2,352	87.6	3,240	1,785	662	444	26.6	15.0	Denton town (part)

Table 1.
Age and Sex: 2010—Con.

[For information on confidentiality protection, nonsampling error, and definitions, see Selected Appendixes at <www.census.gov/prod/cen2010/cph-1-a.pdf>]

State County County Subdivision Place	Total population	Median age	Age								
			Under 5 years	5 to 17 years	18 to 20 years	21 to 24 years	25 to 34 years	35 to 44 years	45 to 54 years	55 to 59 years	60 to 64 years
Caroline County—Con.											
District 3, Denton—Con.											
Williston CDP.....	155	51.6	3	24	5	6	7	15	31	9	20
District 4, Preston.....	4,044	42.4	240	689	136	155	410	548	711	277	253
Choptank CDP.....	129	48.5	4	20	3	7	10	13	21	7	17
Preston town.....	719	35.2	70	125	20	22	120	99	112	27	37
District 5, Federalsburg.....	4,841	37.7	364	970	188	241	526	592	738	284	265
Federalsburg town.....	2,739	33.3	240	603	105	152	319	344	360	139	134
District 6, Hillsboro.....	2,111	44.9	99	333	86	78	184	279	378	193	160
Denton town (part).....	5	72.5	0	0	0	0	0	0	0	0	0
Hillsboro town.....	161	38.3	13	23	7	10	13	35	17	15	10
West Denton CDP.....	52	49.8	0	7	2	2	3	6	14	10	0
District 7, Ridgely.....	3,777	34.9	316	763	152	164	498	510	545	235	196
Ridgely town.....	1,639	32.0	168	339	43	69	263	236	208	95	72
District 8, American Corner.....	2,092	44.0	97	343	73	97	213	253	420	156	151
Carroll County.....	167,134	41.1	9,031	32,206	6,553	7,362	15,417	23,658	29,805	11,541	9,752
District 1, Taneytown.....	9,438	39.7	597	1,829	364	404	973	1,336	1,448	551	545
Taneytown city.....	6,728	37.0	483	1,395	264	295	753	1,007	933	349	357
District 2, Uniontown.....	4,148	44.5	236	702	128	157	347	536	774	395	328
District 3, Myers.....	5,516	44.7	239	982	206	205	431	722	1,068	438	435
District 4, Woolerys.....	17,487	44.6	810	3,360	591	649	1,167	2,277	3,486	1,435	1,269
District 5, Freedom.....	28,713	39.8	1,549	6,260	938	1,143	2,638	4,490	5,397	1,736	1,338
Eldersburg CDP (part).....	23,986	40.4	1,309	5,252	783	920	2,028	3,649	4,499	1,487	1,179
Sykesville town.....	4,436	37.3	223	936	143	216	583	789	839	236	154
District 6, Manchester.....	14,001	41.8	786	2,631	522	563	1,253	2,014	2,498	1,037	901
Manchester town.....	4,808	37.3	381	940	164	207	546	784	791	294	204
District 7, Westminster.....	36,752	38.5	2,177	6,314	1,976	2,228	4,165	4,853	5,714	2,260	1,847
Westminster city.....	18,590	33.3	1,280	2,980	1,361	1,428	2,581	2,364	2,467	884	727
District 8, Hampstead.....	14,798	40.2	845	2,924	550	593	1,498	2,234	2,503	994	858
Hampstead town.....	6,323	35.2	415	1,380	226	257	865	1,047	973	312	229
District 9, Franklin.....	7,372	44.5	283	1,376	297	323	520	950	1,546	664	490
District 10, Middleburg.....	1,422	43.6	73	265	70	50	120	173	278	88	87
District 11, New Windsor.....	3,677	42.1	189	655	139	175	342	540	672	280	218
New Windsor town.....	1,396	37.6	89	301	46	64	157	226	225	72	49
District 12, Union Bridge.....	1,551	40.8	93	272	61	82	161	192	250	90	85
Union Bridge town.....	975	39.2	62	171	39	63	113	124	154	53	49
District 13, Mount Airy.....	9,978	39.5	594	2,324	272	295	887	1,672	1,738	599	463
Mount Airy town (part).....	5,503	36.5	414	1,346	124	155	594	1,035	809	253	202
District 14, Berrett.....	12,281	43.9	560	2,312	439	495	915	1,669	2,433	974	888
Eldersburg CDP (part).....	6,545	43.2	323	1,251	235	284	508	875	1,266	529	502
Cecil County.....	101,108	38.9	6,424	18,931	3,956	4,712	11,606	14,310	16,533	6,847	5,914
District 1, Cecilton.....	5,149	44.8	260	899	155	203	428	648	925	363	368
Cecilton town.....	663	35.4	35	145	30	34	85	102	111	15	21
District 2, Chesapeake City.....	5,552	44.5	263	933	201	214	485	738	1,028	509	397
Chesapeake City town.....	673	47.9	22	79	22	28	57	91	109	74	56
District 3, Elkton.....	27,001	34.8	2,015	5,049	1,108	1,520	3,895	3,910	3,712	1,559	1,336
Elkton town.....	15,443	32.8	1,291	3,030	642	846	2,402	2,389	1,965	796	641
District 4, Fair Hill.....	8,847	38.1	538	1,778	327	416	1,023	1,265	1,402	635	514
District 5, North East.....	22,773	38.6	1,551	4,194	907	1,040	2,664	3,231	3,775	1,539	1,371
Charlestown town.....	1,183	41.4	76	190	39	50	128	180	256	78	56
North East town.....	3,572	30.7	308	646	164	233	679	429	451	181	152
District 6, Rising Sun.....	10,809	39.2	679	2,150	445	455	1,088	1,536	1,869	726	597
Rising Sun town.....	2,781	32.6	235	621	102	143	359	385	367	139	125
District 7, Port Deposit.....	11,885	42.1	628	2,097	444	527	1,185	1,662	2,204	897	788
Perryville town.....	4,361	40.7	267	754	163	187	472	622	758	300	290
Port Deposit town.....	653	39.4	34	93	28	38	94	81	107	53	54
District 8, Oakwood.....	4,164	39.5	236	822	176	159	433	659	706	282	238
District 9, Calvert.....	4,928	41.8	254	1,009	193	178	405	661	912	337	305
Charles County.....	146,551	37.4	9,438	29,446	5,900	6,819	17,175	23,218	24,797	8,775	7,131
District 1, La Plata.....	14,557	41.1	786	2,649	549	676	1,585	1,934	2,550	1,034	798
La Plata town (part).....	8,325	37.9	500	1,560	311	432	1,090	1,172	1,302	509	390
Port Tobacco Village town.....	13	64.5	1	0	0	2	0	0	0	2	2
District 2, Hill Top.....	2,093	41.7	125	362	82	103	195	274	427	147	132
District 3, Nanjemoy.....	3,401	41.8	212	597	132	129	351	435	646	265	209
District 4, Allens Fresh.....	5,845	41.2	346	1,203	272	238	427	826	1,218	422	293
District 5, Thompkinsville.....	4,591	43.5	280	712	144	166	476	598	733	344	375
Cobb Island CDP.....	1,166	44.7	52	202	37	32	105	160	196	84	85
Rock Point CDP.....	107	55.4	7	10	1	3	11	7	13	20	16
District 6, Waldorf.....	78,036	34.6	5,516	16,844	3,247	3,667	10,218	13,488	12,397	4,165	3,154
Bensville CDP.....	11,923	37.8	792	2,717	462	408	1,083	2,276	2,130	701	534
La Plata town (part).....	409	46.8	11	67	16	14	30	55	52	25	28
Pomfret CDP (part).....	251	47.7	8	40	8	8	21	29	51	27	15
Waldorf CDP (part).....	62,842	33.5	4,570	13,592	2,672	3,151	8,836	10,776	9,722	3,240	2,378
District 7, Pomonkey.....	13,934	35.9	995	2,649	579	796	1,790	2,125	2,204	711	607
Bryans Road CDP.....	7,244	37.2	489	1,477	285	328	827	1,200	1,196	394	297
Indian Head town.....	3,844	33.2	291	793	184	217	530	638	604	146	157
Pomfret CDP (part).....	266	46.5	11	31	9	4	25	44	41	19	22
Potomac Heights CDP.....	1,117	37.5	79	151	42	62	196	107	157	63	56
District 8, Bryantown.....	13,400	43.5	623	2,343	476	577	1,183	1,875	2,494	995	958

Table 1.

Age and Sex: 2010—Con.

[For information on confidentiality protection, nonsampling error, and definitions, see Selected Appendixes at <www.census.gov/prod/cen2010/cph-1-a.pdf>]

Age—Con			Age and sex						Percent of total population		State County County Subdivision Place
65 to 74 years	75 to 84 years	85 years and over	All ages		18 years and over		65 years and over		Under 18 years	65 years and over	
			Female	Males per 100 females	Total	Female	Total	Female			
19	11	5	79	96.2	128	69	35	21	17.4	22.6	Caroline County—Con.
349	216	60	2,010	101.2	3,115	1,569	625	331	23.0	15.5	District 3, Denton—Con.
12	9	6	68	89.7	105	51	27	13	18.6	20.9	Williston CDP
47	33	7	362	98.6	524	268	87	49	27.1	12.1	District 4, Preston
360	230	83	2,562	89.0	3,507	1,916	673	379	27.6	13.9	Choptank CDP
179	118	46	1,501	82.5	1,896	1,092	343	209	30.8	12.5	Preston town
202	87	32	1,070	97.3	1,679	844	321	162	20.5	15.2	District 5, Federalsburg
3	0	2	3	66.7	5	3	5	3	0.0	100.0	Federalsburg town
8	8	2	85	89.4	125	63	18	10	22.4	11.2	District 6, Hillsboro
3	4	1	28	85.7	45	23	8	5	13.5	15.4	Denton town (part)
247	113	38	1,965	92.2	2,698	1,430	398	224	28.6	10.5	Hillsboro town
92	36	18	869	88.6	1,132	626	146	88	30.9	8.9	West Denton CDP
174	95	20	1,042	100.8	1,652	824	289	147	21.0	13.8	District 7, Ridgely
11,895	6,894	3,020	84,624	97.5	125,897	64,485	21,809	12,458	24.7	13.0	Ridgely town
846	409	136	4,871	93.8	7,012	3,684	1,391	760	25.7	14.7	District 8, American Corner
553	249	90	3,535	90.3	4,850	2,607	892	511	27.9	13.3	Carroll County
325	168	52	2,081	99.3	3,210	1,624	545	269	22.6	13.1	District 1, Taneytown
516	210	64	2,745	100.9	4,295	2,161	790	406	22.1	14.3	Taneytown city
1,473	741	229	8,750	99.9	13,317	6,713	2,443	1,278	23.8	14.0	District 2, Uniontown
1,631	1,083	510	14,223	101.9	20,904	10,527	3,224	1,928	27.2	11.2	District 3, Myers
1,463	970	447	12,054	99.0	17,425	8,968	2,880	1,695	27.4	12.0	District 4, Woolerys
151	107	59	2,016	120.0	3,277	1,456	317	217	26.1	7.1	District 5, Freedom
1,040	517	239	7,079	97.8	10,584	5,416	1,796	998	24.4	12.8	Eldersburg CDP (part)
219	158	120	2,461	95.4	3,487	1,831	497	310	27.5	10.3	Sykesville town
2,427	1,813	978	19,038	93.0	28,261	14,800	5,218	3,207	23.1	14.2	District 6, Manchester
1,027	871	620	9,754	90.6	14,330	7,633	2,518	1,654	22.9	13.5	Manchester town
949	607	243	7,542	96.2	11,029	5,747	1,799	1,060	25.5	12.2	District 7, Westminster
292	228	99	3,331	89.8	4,528	2,445	619	423	28.4	9.8	Westminster city
603	243	77	3,692	99.7	5,713	2,855	923	487	22.5	12.5	District 8, Hampstead
123	60	35	685	107.6	1,084	539	218	120	23.8	9.8	Hampstead town
264	138	65	1,829	101.0	2,833	1,408	467	265	23.0	12.5	District 9, Franklin
76	57	34	731	91.0	1,006	522	167	109	27.9	15.3	District 10, Middleburg
143	89	33	781	98.6	1,186	601	265	142	23.5	12.7	District 11, New Windsor
74	56	17	501	94.6	742	381	147	81	23.9	12.0	New Windsor town
542	395	197	5,170	93.0	7,060	3,685	1,134	689	29.2	17.1	District 12, Union Bridge
214	219	138	2,908	89.2	3,743	2,015	571	390	32.0	15.1	Union Bridge town
1,013	421	162	6,138	100.1	9,409	4,725	1,596	849	23.4	11.4	District 13, Mount Airy
520	178	74	3,276	99.8	4,971	2,497	772	394	24.0	10.4	Mount Airy town (part)
6,889	3,643	1,343	50,807	99.0	75,753	38,455	11,875	6,462	25.1	13.0	District 14, Berrett
566	254	80	2,617	96.8	3,990	2,024	900	478	22.5	11.8	Eldersburg CDP (part)
45	31	9	344	92.7	483	251	85	49	27.1	11.7	Cecil County
473	239	72	2,756	101.5	4,356	2,161	784	416	21.5	17.5	District 1, Cecilton
82	41	12	371	81.4	572	315	135	81	15.0	12.8	Cecilton town
1,557	931	409	13,793	95.8	19,937	10,354	2,897	1,691	26.2	14.1	District 2, Chesapeake City
705	481	255	8,003	93.0	11,122	5,905	1,441	902	28.0	20.1	Chesapeake City town
616	247	86	4,447	98.9	6,531	3,330	949	476	26.2	10.7	District 3, Elkton
1,530	758	213	11,467	98.6	17,028	8,666	2,501	1,363	25.2	9.3	Elkton town
62	54	14	588	101.2	917	448	130	67	22.5	10.7	District 4, Fair Hill
169	121	39	1,868	91.2	2,618	1,386	329	201	26.7	11.0	District 5, North East
687	435	142	5,415	99.6	7,980	4,072	1,264	709	26.2	22.5	District 6, Rising Sun
120	131	54	1,451	91.7	1,925	1,045	305	207	30.8	9.2	North East town
830	458	165	5,778	105.7	9,160	4,444	1,453	720	22.9	11.7	District 7, Port Deposit
290	197	61	2,194	98.8	3,340	1,725	548	298	23.4	11.0	Rising Sun town
49	17	5	301	116.9	526	232	71	33	19.4	12.2	District 8, Perryville
289	126	38	2,029	105.2	3,106	1,515	453	220	25.4	12.6	Perryville town
341	195	138	2,505	96.7	3,665	1,889	674	389	25.6	10.9	Port Deposit town
8,558	3,877	1,417	75,741	93.5	107,667	56,722	13,852	7,828	26.5	10.9	District 9, Calvert
1,129	599	268	7,391	97.0	11,122	5,743	1,996	1,179	23.6	13.7	Charles County
528	342	189	4,289	94.1	6,265	3,321	1,059	686	24.7	13.7	District 1, La Plata
5	0	1	7	85.7	12	7	6	2	7.7	12.7	La Plata town (part)
159	71	16	1,043	100.7	1,606	805	246	132	23.3	46.2	Port Tobacco Village town
267	121	37	1,647	106.5	2,592	1,282	425	209	23.8	11.8	District 2, Hill Top
400	155	45	2,910	100.9	4,296	2,130	600	317	26.5	11.8	District 3, Nanjemoy
497	193	73	2,302	99.4	3,599	1,812	763	372	21.6	12.5	District 4, Allens Fresh
136	48	29	585	99.3	912	453	213	111	21.8	10.3	District 5, Thompkinsville
12	4	3	49	118.4	90	46	19	9	15.9	16.6	Cobb Island CDP
3,306	1,474	560	41,260	89.1	55,676	30,297	5,340	3,198	28.7	18.3	Rock Point CDP
578	187	55	6,163	93.5	8,414	4,425	820	431	29.4	17.8	District 6, Waldorf
50	43	18	229	78.6	331	194	111	79	19.1	6.8	Bensville CDP
25	16	3	130	93.1	203	104	44	26	19.1	27.1	District 7, Pomomkey
2,354	1,101	450	33,415	88.1	44,680	24,522	3,905	2,406	28.9	7.4	Indian Head town
827	460	191	7,159	94.6	10,290	5,386	1,478	840	26.2	22.6	Pomfret CDP (part)
404	250	97	3,765	92.4	5,278	2,781	751	421	27.1	18.3	Waldorf CDP (part)
181	70	33	2,024	89.9	2,760	1,494	284	171	28.2	14.0	District 8, Bryantown
30	18	12	139	91.4	224	119	60	32	15.8	22.1	Pomfret CDP (part)
96	75	33	588	90.0	887	486	204	124	20.6	18.3	Potomac Heights CDP
1,249	489	138	6,699	100.0	10,434	5,230	1,876	996	22.1	14.0	District 9, Calvert

Table 1.
Age and Sex: 2010—Con.

[For information on confidentiality protection, nonsampling error, and definitions, see Selected Appendixes at <www.census.gov/prod/cen2010/cph-1-a.pdf>]

State County County Subdivision Place	Total population	Median age	Age								
			Under 5 years	5 to 17 years	18 to 20 years	21 to 24 years	25 to 34 years	35 to 44 years	45 to 54 years	55 to 59 years	60 to 64 years
Charles County—Con.											
District 8, Bryantown—Con.											
Bryantown CDP.....	655	48.0	22	89	27	18	55	72	128	45	53
Hughesville CDP (part).....	633	42.8	28	118	23	36	51	84	150	37	28
La Plata town (part).....	19	42.5	0	0	0	1	6	6	4	2	0
Waldorf CDP (part).....	4,910	42.5	246	872	174	202	488	705	847	382	369
District 9, Hughesville.....	6,532	41.7	317	1,288	281	286	499	1,017	1,393	435	370
Benedict CDP.....	261	47.3	8	33	8	15	35	26	43	14	25
Hughesville CDP (part).....	1,564	41.8	91	292	67	82	118	239	333	103	80
District 10, Marbury.....	4,162	39.8	238	799	138	181	451	646	735	257	235
Dorchester County.....	32,618	43.3	2,037	5,031	1,127	1,437	3,537	3,872	5,181	2,401	2,224
District 1, Fork.....	1,985	43.3	132	296	70	80	217	237	359	145	133
Brookview town.....	60	42.0	1	9	3	4	8	6	11	2	1
Eldorado town.....	59	37.3	3	14	0	2	9	8	7	6	3
Galestown town.....	138	33.5	17	24	3	13	14	11	25	7	4
District 2, East New Market.....	2,561	43.8	128	404	86	93	263	361	427	181	173
East New Market town.....	400	39.6	26	64	11	18	50	63	48	21	21
Secretary town.....	535	43.6	38	85	12	12	74	59	91	32	41
District 3, Vienna.....	844	47.0	47	137	20	36	73	88	154	66	47
Vienna town.....	271	46.9	13	41	7	6	28	34	50	10	18
District 4, Taylors Island.....	263	50.8	5	26	16	9	11	23	62	27	17
Taylors Island CDP.....	173	48.6	3	20	13	6	5	17	45	14	10
District 5, Lakes.....	324	51.2	7	46	7	8	22	33	61	31	26
District 6, Hoopers Island.....	428	53.5	13	42	7	19	31	39	72	42	34
Fishing Creek CDP.....	163	51.9	5	19	3	7	9	14	32	22	17
District 7, Cambridge.....	14,443	40.1	1,070	2,254	554	756	1,788	1,651	1,965	1,006	910
Algonquin CDP.....	1,241	52.1	45	141	29	43	110	122	195	96	105
Cambridge city (part).....	12,326	37.6	1,010	2,008	506	686	1,613	1,455	1,615	824	710
District 8, Neck.....	911	55.4	25	85	18	21	53	84	161	99	108
District 9, Church Creek.....	668	49.5	26	98	23	18	42	85	111	55	47
Cambridge city (part).....	0	0.0	0	0	0	0	0	0	0	0	0
Church Creek town.....	125	47.8	3	17	6	6	7	18	25	7	8
District 10, Straits.....	364	51.8	16	40	9	6	28	30	75	40	29
District 11, Drawbridge.....	58	49.5	2	7	1	0	4	10	7	3	9
District 12, Williamsburg.....	1,113	43.0	52	168	48	61	106	157	226	86	59
District 13, Bucktown.....	382	51.2	11	44	11	14	31	39	77	41	40
Cambridge city (part).....	0	0.0	0	0	0	0	0	0	0	0	0
District 14, Linkwood.....	2,785	46.5	145	434	68	87	237	357	480	210	268
Cambridge city (part).....	0	0.0	0	0	0	0	0	0	0	0	0
District 15, Hurlock.....	4,626	39.4	328	820	148	205	570	592	809	304	247
Hurlock town.....	2,092	36.0	168	407	68	97	280	253	323	137	104
District 16, Madison.....	532	48.8	16	89	27	17	29	50	85	37	46
Madison CDP.....	204	52.7	7	31	10	6	7	13	37	12	22
District 17, Salem.....	258	44.7	14	38	12	6	27	33	38	20	19
District 18, Elliott.....	73	60.5	0	3	2	1	5	3	12	8	12
Elliott CDP.....	52	62.0	0	1	1	1	4	1	8	4	12
Frederick County.....	233,385	38.6	14,862	44,182	8,948	10,400	27,432	34,859	39,335	15,086	12,367
District 1, Buckeystown.....	10,218	36.9	771	2,194	309	361	1,196	1,779	1,776	547	358
Adamstown CDP.....	2,372	36.4	206	604	69	78	183	483	451	114	63
Ballenger Creek CDP (part).....	4,119	31.5	371	964	140	171	674	801	636	163	87
Buckeystown CDP.....	1,019	57.8	18	139	20	22	38	80	160	58	56
Point of Rocks CDP.....	1,466	37.7	111	301	39	52	167	267	291	81	64
District 2, Frederick.....	72,111	34.9	5,304	11,437	2,838	4,228	12,348	10,795	9,948	3,940	3,278
Ballenger Creek CDP (part).....	10,718	34.6	728	1,947	353	565	1,820	1,733	1,499	503	401
Frederick city (part).....	59,470	34.8	4,458	9,171	2,438	3,583	10,237	8,794	8,152	3,300	2,730
District 3, Middletown.....	10,025	42.4	501	2,152	327	337	788	1,356	1,945	764	658
Middletown town.....	4,136	39.6	254	981	146	123	337	624	747	266	220
District 4, Creagerstown.....	1,247	45.8	60	180	39	55	110	159	255	99	79
District 5, Emmitsburg.....	6,674	33.7	331	891	1,016	610	568	747	942	376	296
Emmitsburg town.....	2,814	39.5	209	524	82	120	307	407	454	141	112
District 6, Catoclin.....	2,107	45.3	86	360	61	87	169	280	423	201	138
District 7, Urbana.....	15,071	36.9	1,183	3,560	408	387	1,553	2,831	2,524	939	663
Urbana CDP.....	9,175	33.4	960	2,284	218	198	1,200	2,069	1,264	380	232
District 8, Liberty.....	2,460	42.6	139	444	83	106	224	316	448	196	185
Libertytown CDP.....	950	39.9	54	179	30	43	108	131	144	83	87
District 9, New Market.....	27,147	40.2	1,525	6,173	903	891	2,189	4,304	5,320	1,802	1,431
Bartonsville CDP.....	1,451	40.5	84	317	41	38	120	252	277	79	68
Linganore CDP (part).....	5,273	36.3	408	1,321	176	136	486	1,029	936	253	187
Monrovia CDP.....	416	44.6	13	85	15	22	27	50	83	49	23
New Market town.....	656	36.3	52	142	23	21	71	131	107	34	26
Spring Ridge CDP.....	5,795	37.8	363	1,394	166	173	581	979	1,010	306	226
District 10, Hauvers.....	2,339	41.0	118	422	121	113	217	308	428	145	148
Sabillasville CDP.....	354	38.8	18	73	19	11	44	38	57	15	25
District 11, Woodsboro.....	3,400	43.0	199	621	128	134	303	432	673	238	199
Woodsboro town.....	1,141	41.1	58	250	53	42	98	130	238	76	58
District 12, Petersville.....	3,299	38.1	251	675	112	113	346	538	532	228	165
Brunswick city (part).....	1,107	31.8	136	297	28	28	136	241	137	48	17
Rosemont village.....	294	49.6	7	36	12	12	29	27	52	33	28
District 13, Mount Pleasant.....	5,953	39.1	400	1,217	193	222	575	1,015	1,062	435	317
Frederick city (part).....	277	29.3	25	37	9	25	74	36	29	20	3

Table 1.

Age and Sex: 2010—Con.

[For information on confidentiality protection, nonsampling error, and definitions, see Selected Appendixes at <www.census.gov/prod/cen2010/cph-1-a.pdf>]

Age—Con			Age and sex						Percent of total population		State County County Subdivision Place
65 to 74 years	75 to 84 years	85 years and over	All ages		18 years and over		65 years and over		Under 18 years	65 years and over	
			Female	Males per 100 females	Total	Female	Total	Female			
101	33	12	336	94.9	544	276	146	79	16.9	22.3	Charles County—Con.
51	24	3	315	101.0	487	253	78	47	23.1	12.3	District 8, Bryantown—Con.
0	0	0	6	216.7	19	6	0	0	0.0	0.0	Bryantown CDP
441	141	43	2,520	94.8	3,792	1,974	625	333	22.8	12.7	Hughesville CDP (part)
432	163	51	3,268	99.9	4,927	2,479	646	330	24.6	9.9	La Plata town (part)
24	24	6	121	115.7	220	101	54	26	15.7	20.7	Waldorf CDP (part)
104	42	13	800	95.5	1,181	604	159	83	24.5	10.2	District 9, Hughesville
292	152	38	2,062	101.8	3,125	1,558	482	255	24.9	11.6	Benedict CDP
											Hughesville CDP (part)
											District 10, Marbury
3,186	1,829	756	17,047	91.3	25,550	13,578	5,771	3,279	21.7	17.7	Dorchester County
208	80	28	1,009	96.7	1,557	801	316	170	21.6	15.9	District 1, Fork
11	3	1	25	140.0	50	22	15	9	16.7	25.0	Brookview town
7	0	0	31	90.3	42	24	7	4	28.8	11.9	Eldorado town
14	4	2	74	86.5	97	53	20	12	29.7	14.5	Galestown town
244	132	69	1,296	97.6	2,029	1,040	445	248	20.8	17.4	District 2, East New Market
40	24	14	202	98.0	310	163	78	48	22.5	19.5	East New Market town
53	27	11	273	96.0	412	218	91	51	23.0	17.0	Secretary town
85	65	26	462	82.7	660	360	176	108	21.8	20.9	District 3, Vienna
40	17	7	144	88.2	217	116	64	35	19.9	23.6	Vienna town
36	21	10	117	124.8	232	106	67	32	11.8	25.5	District 4, Taylors Island
21	13	6	75	130.7	150	69	40	19	13.3	23.1	Taylors Island CDP
45	33	5	153	111.8	271	131	83	38	16.4	25.6	District 5, Lakes
76	43	10	216	98.1	373	191	129	72	12.9	30.1	District 6, Hoopers Island
16	15	4	76	114.5	139	68	35	15	14.7	21.5	Fishing Creek CDP
1,251	833	405	7,776	85.7	11,119	6,149	2,489	1,508	23.0	17.2	District 7, Cambridge
178	124	53	657	88.9	1,055	574	355	199	15.0	28.6	Algonquin CDP
950	624	325	6,681	84.5	9,308	5,190	1,899	1,186	24.5	15.4	Cambridge city (part)
161	68	28	467	95.1	801	413	257	129	12.1	28.2	District 8, Neck
93	53	17	337	98.2	544	279	163	89	18.6	24.4	District 9, Church Creek
0	0	0	0	(X)	0	0	0	0	(X)	(X)	Cambridge city (part)
14	9	5	69	81.2	105	58	28	18	16.0	22.4	Church Creek town
46	32	13	183	98.9	308	153	91	47	15.4	25.0	District 10, Straits
9	5	1	27	114.8	49	22	15	6	15.5	25.9	District 11, Drawbridge
87	49	14	565	97.0	893	454	150	78	19.8	13.5	District 12, Williamsburg
42	27	5	193	97.9	327	166	74	38	14.4	19.4	District 13, Bucktown
0	0	0	0	(X)	0	0	0	0	(X)	(X)	Cambridge city (part)
306	132	61	1,403	98.5	2,206	1,127	499	253	20.8	17.9	District 14, Linkwood
0	0	0	0	(X)	0	0	0	0	(X)	(X)	Cambridge city (part)
346	208	49	2,422	91.0	3,478	1,833	603	356	24.8	13.0	District 15, Hurlock
134	99	22	1,077	94.2	1,517	808	255	157	27.5	12.2	Hurlock town
100	29	7	255	108.6	427	214	136	68	19.7	25.6	District 16, Madison
45	10	4	88	131.8	166	80	59	27	18.6	28.9	Madison CDP
34	12	5	133	94.0	206	107	51	26	20.2	19.8	District 17, Salem
17	7	3	33	121.2	70	32	27	13	4.1	37.0	District 18, Elliott
11	6	3	23	126.1	51	23	20	9	1.9	38.5	Elliott CDP
14,060	8,097	3,757	118,579	96.8	174,341	89,862	25,914	14,782	25.3	11.1	Frederick County
372	313	242	5,232	95.3	7,253	3,781	927	562	29.0	9.1	District 1, Buckeystown
71	37	13	1,156	105.2	1,562	784	121	66	34.1	5.1	Adamstown CDP
68	33	11	2,126	93.7	2,784	1,472	112	62	32.4	2.7	Ballenger Creek CDP (part)
65	169	194	585	74.2	862	507	428	288	15.4	42.0	Buckeystown CDP
61	23	9	756	93.9	1,054	536	93	55	28.1	6.3	Point of Rocks CDP
3,680	2,695	1,620	37,196	93.9	55,370	28,961	7,995	4,956	23.2	11.1	District 2, Frederick
442	396	331	5,411	98.1	8,043	4,088	1,169	764	25.0	10.9	Ballenger Creek CDP (part)
3,105	2,234	1,268	30,773	93.3	45,841	24,072	6,607	4,060	22.9	11.1	Frederick city (part)
757	328	112	5,043	98.8	7,372	3,776	1,197	642	26.5	11.9	District 3, Middletown
248	140	50	2,119	95.2	2,901	1,517	438	244	29.9	10.6	Middletown town
147	51	13	626	99.2	1,007	514	211	113	19.2	16.9	District 4, Creagerstown
452	291	154	3,453	93.3	5,452	2,876	897	533	18.3	13.4	District 5, Emmitsburg
184	159	115	1,482	89.9	2,081	1,131	458	298	26.0	16.3	Emmitsburg town
162	101	39	1,061	98.6	1,661	845	302	161	21.2	14.3	District 6, Catoclin
668	278	77	7,578	98.9	10,328	5,250	1,023	510	31.5	6.8	District 7, Urbana
264	85	21	4,645	97.5	5,931	3,046	370	193	35.4	4.0	Urbana CDP
200	87	32	1,221	101.5	1,877	943	319	165	23.7	13.0	District 8, Liberty
63	21	7	472	101.3	717	363	91	48	24.5	9.6	Libertytown CDP
1,632	757	220	13,666	98.6	19,449	9,976	2,609	1,399	28.4	9.6	District 9, New Market
108	52	15	718	102.1	1,050	524	175	101	27.6	12.1	Bartonsville CDP
244	84	13	2,683	96.5	3,544	1,825	341	175	32.8	6.5	Linganore CDP (part)
39	5	5	203	104.9	318	151	49	24	23.6	11.8	Monrovia CDP
31	15	3	345	90.1	462	238	49	26	29.6	7.5	New Market town
311	210	76	3,011	92.5	4,038	2,200	597	367	30.3	10.3	Spring Ridge CDP
174	104	41	1,087	115.2	1,799	840	319	163	23.1	13.6	District 10, Hauvers
29	17	8	166	113.3	263	128	54	28	25.7	15.3	Sabillasville CDP
264	168	41	1,694	100.7	2,580	1,276	473	249	24.1	13.9	District 11, Woodsboro
55	70	13	609	87.4	833	436	138	81	27.0	12.1	Woodsboro town
184	118	37	1,643	100.8	2,373	1,203	339	187	28.1	10.3	District 12, Petersville
27	11	1	557	98.7	674	342	39	23	39.1	3.5	Brunswick city (part)
28	20	10	149	97.3	251	126	58	31	14.6	19.7	Rosemont village
319	145	53	2,996	98.7	4,336	2,202	517	284	27.2	8.7	District 13, Mount Pleasant
15	2	2	138	100.7	215	109	19	12	22.4	6.9	Frederick city (part)

Table 1.
Age and Sex: 2010—Con.

[For information on confidentiality protection, nonsampling error, and definitions, see Selected Appendixes at <www.census.gov/prod/cen2010/cph-1-a.pdf>]

State County County Subdivision Place	Total population	Median age	Age								
			Under 5 years	5 to 17 years	18 to 20 years	21 to 24 years	25 to 34 years	35 to 44 years	45 to 54 years	55 to 59 years	60 to 64 years
Frederick County—Con.											
District 13, Mount Pleasant—Con.											
Linganore CDP (part).....	3,270	36.2	273	802	103	92	303	659	586	182	139
District 14, Jefferson.....	4,795	43.7	174	991	176	187	327	664	1,030	366	335
Jefferson CDP.....	2,111	41.4	88	451	72	83	198	308	442	135	112
District 15, Thurmont.....	8,943	41.2	439	1,713	329	341	872	1,327	1,556	575	520
Thurmont town.....	6,170	39.5	326	1,263	206	237	651	967	1,040	348	321
District 16, Jackson.....	4,208	42.6	195	885	162	152	276	619	849	306	269
Myersville town.....	1,626	38.1	72	429	79	59	124	262	307	100	81
District 17, Johnsville.....	2,212	43.1	117	392	88	106	202	276	382	178	165
District 18, Woodville.....	9,628	39.9	564	2,182	377	367	779	1,406	2,026	669	485
Mount Airy town (part).....	3,785	35.0	250	959	153	144	385	602	746	228	114
District 19, Linganore.....	1,755	41.8	86	360	60	57	162	244	336	141	117
District 20, Lewistown.....	3,115	45.7	127	531	90	84	236	455	565	245	259
Frederick city (part).....	0	0.0	0	0	0	0	0	0	0	0	0
District 21, Tuscarora.....	9,961	41.0	665	1,912	278	340	1,043	1,337	1,696	718	586
Frederick city (part).....	4,008	31.5	434	888	106	135	673	667	553	162	91
District 22, Burkittsville.....	1,553	46.9	69	262	36	52	100	194	323	169	114
Burkittsville town.....	151	50.5	7	17	4	2	6	27	27	21	17
District 23, Ballenger.....	5,544	37.4	343	992	172	271	814	855	863	340	335
Ballenger Creek CDP (part).....	3,437	33.1	247	631	108	195	653	592	507	172	141
Braddock Heights CDP (part).....	278	47.0	12	42	9	10	19	37	53	29	30
Frederick city (part).....	80	83.7	0	5	0	1	1	3	2	1	3
District 24, Braddock.....	5,548	45.9	285	931	153	197	422	702	1,085	508	395
Braddock Heights CDP (part).....	2,330	48.7	106	305	54	72	178	272	464	243	181
Frederick city (part).....	1,404	37.0	88	364	48	61	106	244	267	92	64
District 25, Brunswick.....	4,763	38.8	338	820	165	240	599	666	835	305	256
Brunswick city (part).....	4,763	38.8	338	820	165	240	599	666	835	305	256
District 26, Walkersville.....	9,309	39.2	592	1,885	324	362	1,014	1,254	1,513	656	616
Walkersville town.....	5,800	40.6	344	1,169	193	206	584	806	973	399	357
Garrett County.....	30,097	42.7	1,553	5,107	1,244	1,203	3,026	3,809	4,683	2,188	2,053
District 1, Swanton.....	1,829	48.2	77	266	60	74	176	190	270	161	166
Swanton CDP.....	58	36.0	3	13	1	4	8	4	9	5	3
District 2, Friendsville.....	1,924	44.3	95	282	75	88	213	234	353	109	135
Friendsville town.....	491	44.6	28	68	19	36	42	55	104	20	38
District 3, Grantsville.....	3,664	41.0	220	646	136	160	369	489	549	220	205
Grantsville town.....	766	38.4	52	128	30	55	81	94	88	44	42
Jennings CDP.....	113	30.6	10	29	0	4	20	13	12	9	2
District 4, Bloomington.....	836	44.2	25	156	40	18	90	94	132	61	59
Bloomington CDP.....	305	45.5	13	44	12	9	41	30	52	21	17
District 5, Accident.....	1,859	42.5	110	306	73	74	208	219	302	140	128
Accident town.....	325	34.5	27	58	17	16	46	36	41	17	16
District 6, Sang Run.....	2,188	42.7	94	283	205	105	237	226	344	191	168
District 7, East Oakland.....	2,419	44.2	144	377	68	93	267	288	358	201	169
Mountain Lake Park town (part).....	360	42.2	20	73	9	9	32	52	63	32	30
Oakland town (part).....	915	43.5	51	119	30	41	126	105	121	72	58
District 8, Red House.....	1,731	40.6	98	315	70	63	191	241	266	101	111
Gorman CDP.....	106	42.7	4	23	1	3	13	11	14	4	8
District 9, Finzel.....	1,304	40.2	68	248	58	50	97	240	200	80	88
Finzel CDP.....	547	39.4	25	100	27	22	46	102	80	32	33
District 10, Deer Park.....	2,010	42.5	93	382	76	73	193	239	347	151	116
Deer Park town.....	399	34.9	27	91	16	11	55	53	61	16	18
District 11, The Elbow.....	188	42.5	3	45	12	7	13	21	29	13	11
District 12, Bittinger.....	1,004	40.0	49	230	57	33	72	142	164	83	52
District 13, Kitzmiller.....	716	41.2	32	122	30	31	78	109	92	42	55
Kitzmiller town.....	321	40.4	10	61	12	13	41	45	45	15	23
District 14, West Oakland.....	4,390	44.7	205	717	157	153	393	591	694	331	348
Crellin CDP.....	264	36.5	21	56	11	14	27	48	27	15	17
Hutton CDP.....	86	42.7	4	12	1	2	17	10	14	7	6
Oakland town (part).....	994	50.3	31	132	30	39	88	108	149	83	92
District 15, Avilton.....	550	42.3	25	104	19	17	60	71	92	54	32
District 16, Mountain Lake Park.....	3,485	41.3	215	628	108	164	369	415	491	250	210
Loch Lynn Heights town.....	552	32.8	47	123	17	34	70	67	67	30	31
Mountain Lake Park town (part).....	1,732	44.9	100	269	53	81	182	183	265	124	95
Oakland town (part).....	16	38.0	1	2	0	0	2	4	0	4	3
Harford County.....	244,826	39.4	14,982	45,428	9,185	10,987	28,206	34,050	40,839	16,415	14,170
District 1, Abingdon.....	88,169	35.4	6,717	16,413	3,065	4,158	13,202	13,278	13,615	5,252	4,340
Bel Air South CDP (part).....	27,095	34.3	2,149	5,004	803	1,108	4,778	4,190	4,092	1,533	1,178
Edgewood CDP.....	25,562	32.3	2,252	5,173	1,062	1,448	3,817	3,737	3,454	1,378	1,141
Joppatowne CDP.....	12,616	40.2	761	2,098	444	594	1,525	1,801	2,129	864	798
Riverside CDP.....	6,425	32.4	512	1,150	208	358	1,269	1,009	976	299	256
District 2, Halls Cross Roads.....	24,862	37.8	1,649	4,148	1,340	1,423	3,124	2,942	3,914	1,631	1,443
Aberdeen city (part).....	14,750	38.0	1,020	2,607	599	760	1,897	1,772	2,385	985	843
Aberdeen Proving Ground CDP.....	2,093	22.3	171	331	427	310	526	229	71	14	11
Perryman CDP.....	2,342	39.4	213	352	105	134	241	304	358	172	146
District 3, Bel Air.....	83,732	41.3	4,397	16,457	2,980	3,450	7,761	11,625	14,347	5,636	4,961
Bel Air town.....	10,120	40.3	566	1,513	337	559	1,456	1,184	1,426	611	609
Bel Air North CDP (part).....	30,146	39.3	1,685	6,344	1,125	1,263	3,012	4,503	5,269	1,985	1,574
Bel Air South CDP (part).....	20,614	42.2	1,092	4,029	754	781	1,720	2,816	3,410	1,371	1,252
Fallston CDP (part).....	5,539	45.4	257	1,081	169	193	315	708	1,020	421	451

Table 1.

Age and Sex: 2010—Con.

[For information on confidentiality protection, nonsampling error, and definitions, see Selected Appendixes at <www.census.gov/prod/cen2010/cph-1-a.pdf>]

Age—Con			Age and sex						Percent of total population		State County County Subdivision Place
65 to 74 years	75 to 84 years	85 years and over	All ages		18 years and over		65 years and over		Under 18 years	65 years and over	
			Female	Males per 100 females	Total	Female	Total	Female			
90	28	13	1,655	97.6	2,195	1,130	131	70	32.9	4.0	Frederick County—Con.
352	130	63	2,390	100.6	3,630	1,807	545	282	24.3	11.4	District 13, Mount Pleasant—Con.
137	48	37	1,093	93.1	1,572	811	222	127	25.5	10.5	Linganore CDP (part)
722	420	129	4,561	96.1	6,791	3,556	1,271	713	24.1	14.2	District 14, Jefferson
457	267	87	3,181	94.0	4,581	2,418	811	461	25.8	13.1	Jefferson CDP
285	153	57	2,087	101.6	3,128	1,580	495	266	25.7	11.8	District 15, Thurmont
51	45	17	809	101.0	1,125	574	113	66	30.8	6.9	Thurmont town
173	100	33	1,113	98.7	1,703	857	306	162	23.0	13.8	District 16, Jackson
496	210	67	4,761	102.2	6,882	3,455	773	415	28.5	8.0	Myersville town
118	62	24	1,879	101.4	2,576	1,319	204	120	31.9	5.4	District 17, Johnsville
119	53	20	880	99.4	1,309	656	192	107	25.4	10.9	District 18, Woodville
325	161	37	1,537	102.7	2,457	1,213	523	261	21.1	16.8	Mount Airy town (part)
0	0	0	0	(X)	0	0	0	0	(X)	(X)	District 19, Linganore
749	434	203	5,090	95.7	7,384	3,829	1,386	751	25.9	13.9	District 20, Lewistown
124	95	80	2,106	90.3	2,686	1,436	299	188	33.0	7.5	Frederick city (part)
129	79	26	786	97.6	1,222	623	234	132	21.3	15.1	District 21, Tuscarora
14	8	1	75	101.3	127	65	23	12	15.9	15.2	District 22, Burkittsville
306	168	85	2,784	99.1	4,209	2,134	559	306	24.1	10.1	Burkittsville town
116	59	16	1,739	97.6	2,559	1,306	191	111	25.5	5.6	District 23, Ballenger
19	12	6	133	109.0	224	107	37	18	19.4	13.3	Ballenger Creek CDP (part)
2	25	37	55	45.5	75	51	64	46	6.3	80.0	Braddock Heights CDP (part)
494	260	116	2,812	97.3	4,332	2,208	870	459	21.9	15.7	Frederick city (part)
259	118	78	1,201	94.0	1,919	986	455	250	17.6	19.5	District 24, Braddock
37	24	9	692	102.9	952	480	70	35	32.2	5.0	Braddock Heights CDP (part)
302	179	58	2,429	96.1	3,605	1,865	539	329	24.3	11.3	Frederick city (part)
302	179	58	2,429	96.1	3,605	1,865	539	329	24.3	11.3	District 25, Brunswick
597	314	182	4,853	91.8	6,832	3,636	1,093	675	26.6	11.7	Brunswick city (part)
373	248	148	3,042	90.7	4,287	2,315	769	507	26.1	13.3	District 26, Walkersville
											Walkersville town
2,988	1,596	647	15,148	98.7	23,437	11,984	5,231	2,875	22.1	17.4	Garrett County
251	101	37	903	102.5	1,486	746	389	207	18.8	21.3	District 1, Swanton
2	4	2	28	107.1	42	24	8	7	27.6	13.8	Swanton CDP
192	110	38	958	100.8	1,547	771	340	176	19.6	17.7	District 2, Friendsville
46	24	11	255	92.5	395	210	81	46	19.6	16.5	Friendsville town
329	208	133	1,889	94.0	2,798	1,481	670	401	23.6	18.3	District 3, Grantsville
76	53	23	405	89.1	586	318	152	88	23.5	19.8	Grantsville town
9	4	1	55	105.5	74	35	14	5	34.5	12.4	Jennings CDP
94	53	14	386	116.6	655	313	161	84	21.7	19.3	District 4, Bloomington
40	19	7	147	107.5	248	121	66	35	18.7	21.6	Bloomington CDP
173	80	46	961	93.4	1,443	745	299	166	22.4	16.1	District 5, Accident
22	20	9	177	83.6	240	133	51	35	26.2	15.7	Accident town
217	94	24	1,056	107.2	1,811	862	335	158	17.2	15.3	District 6, Sang Run
235	158	61	1,247	94.0	1,898	1,000	454	255	21.5	18.8	District 7, East Oakland
18	20	2	196	83.7	267	153	40	26	25.8	11.1	Mountain Lake Park town (part)
84	65	43	460	98.9	745	377	192	109	18.6	21.0	Oakland town (part)
169	82	24	864	100.3	1,318	669	275	136	23.9	15.9	District 8, Red House
15	7	3	56	89.3	79	41	25	12	25.5	23.6	Gorman CDP
103	58	14	656	98.8	988	493	175	96	24.2	13.4	District 9, Finzel
47	26	7	277	97.5	422	214	80	46	22.9	14.6	Finzel CDP
201	110	29	986	103.9	1,535	773	340	173	23.6	16.9	District 10, Deer Park
31	18	2	208	91.8	281	152	51	29	29.6	12.8	Deer Park town
24	6	4	76	147.4	140	62	34	14	25.5	18.1	District 11, The Elbow
75	34	13	476	110.9	725	361	122	72	27.8	12.2	District 12, Bittinger
73	37	15	364	96.7	562	288	125	69	21.5	17.5	District 13, Kitzmiller
30	21	5	166	93.4	250	129	56	32	22.1	17.4	Kitzmiller town
492	227	82	2,205	99.1	3,468	1,786	801	440	21.0	18.2	District 14, West Oakland
17	7	4	125	111.2	187	96	28	15	29.2	10.6	Crellin CDP
9	3	1	47	83.0	70	39	13	8	18.6	15.1	Hutton CDP
128	69	45	541	83.7	831	467	242	157	16.4	24.3	Oakland town (part)
47	23	6	262	109.9	421	204	76	38	23.5	13.8	District 15, Avilton
313	215	107	1,859	87.5	2,642	1,430	635	390	24.2	18.2	District 16, Mountain Lake Park
32	25	9	296	86.5	382	210	66	36	30.8	12.0	Loch Lynn Heights town
170	131	79	956	81.2	1,363	775	380	253	21.3	21.9	Mountain Lake Park town (part)
0	0	0	6	166.7	13	6	0	0	18.8	0.0	Oakland town (part)
17,396	9,596	3,572	125,133	95.7	184,416	95,621	30,564	17,431	24.7	12.5	Harford County
4,988	2,375	766	45,396	94.2	65,039	34,106	8,129	4,604	26.2	9.2	District 1, Abingdon
1,282	716	262	13,935	94.4	19,942	10,484	2,260	1,375	26.4	8.3	Bel Air South CDP (part)
1,323	597	180	13,397	90.8	18,137	9,668	2,100	1,141	29.0	8.2	Edgewood CDP
1,006	484	112	6,404	97.0	9,757	5,013	1,602	866	22.7	12.7	Joppatowne CDP
244	89	55	3,313	93.9	4,763	2,521	388	247	25.9	6.0	Riverside CDP
1,781	1,095	372	12,520	98.6	19,065	9,659	3,248	1,909	23.3	13.1	District 2, Halls Cross Roads
1,016	649	217	7,705	91.4	11,123	5,924	1,882	1,162	24.6	12.8	Aberdeen city (part)
3	0	0	669	212.9	1,591	429	3	3	24.0	0.1	Aberdeen Proving Ground CDP
190	86	41	1,277	83.4	1,777	993	317	174	24.1	13.5	Perryman CDP
6,392	4,036	1,690	42,977	94.8	62,878	32,798	12,118	7,114	24.9	14.5	District 3, Bel Air
800	714	345	5,280	91.7	8,041	4,265	1,859	1,164	20.5	18.4	Bel Air town
1,880	1,063	443	15,436	95.3	22,117	11,512	3,386	2,029	26.6	11.2	Bel Air North CDP (part)
1,678	1,171	540	10,788	91.1	15,493	8,256	3,389	2,054	24.8	16.4	Bel Air South CDP (part)
609	251	64	2,776	99.5	4,201	2,129	924	476	24.2	16.7	Fallston CDP (part)

Table 1.
Age and Sex: 2010—Con.

[For information on confidentiality protection, nonsampling error, and definitions, see Selected Appendixes at <www.census.gov/prod/cen2010/cph-1-a.pdf>]

State County County Subdivision Place	Total population	Median age	Age								
			Under 5 years	5 to 17 years	18 to 20 years	21 to 24 years	25 to 34 years	35 to 44 years	45 to 54 years	55 to 59 years	60 to 64 years
Harford County—Con.											
District 3, Bel Air—Con.											
Pleasant Hills CDP.....	3,379	44.4	151	651	111	129	229	454	641	239	222
District 4, Marshall.....	21,112	45.3	851	3,884	783	835	1,427	2,649	4,099	1,881	1,623
Bel Air North CDP (part).....	422	43.8	12	102	27	11	23	47	92	45	20
Fallston CDP (part).....	3,419	45.4	165	659	110	123	206	421	621	296	271
Jarrettsville CDP.....	2,916	43.7	124	581	119	118	200	386	544	260	205
District 5, Dublin.....	12,374	43.7	562	2,161	503	541	1,056	1,614	2,341	900	802
Darlington CDP.....	409	48.0	12	62	18	15	24	48	80	28	37
Pylesville CDP.....	693	43.3	27	154	26	27	49	89	141	46	39
District 6, Havre de Grace.....	14,577	42.4	806	2,365	514	580	1,636	1,942	2,523	1,115	1,001
Aberdeen city (part).....	209	34.8	24	48	5	4	25	34	37	13	10
Havre de Grace city.....	12,952	41.9	712	2,121	456	522	1,509	1,754	2,242	962	874
Howard County.....	287,085	38.4	17,363	57,301	8,633	12,153	35,361	42,873	49,585	19,178	15,593
District 1, Elkridge.....	40,142	34.0	2,915	8,072	1,189	1,855	6,655	7,156	6,575	1,875	1,421
Elkridge CDP.....	15,593	32.5	1,143	3,065	489	801	2,959	2,704	2,375	700	505
Ilchester CDP.....	23,476	35.4	1,772	4,996	632	892	3,301	4,223	4,040	1,146	903
Jessup CDP (part).....	1,073	31.6	0	11	68	162	395	229	160	29	13
District 2, Ellicott City.....	62,697	40.3	3,533	13,090	1,775	2,442	6,064	9,126	11,168	4,652	3,570
Columbia CDP (part).....	527	28.5	57	108	22	48	114	78	52	23	12
Ellicott City CDP (part).....	61,975	40.5	3,470	12,942	1,746	2,382	5,936	9,029	11,080	4,607	3,543
District 3, West Friendship.....	15,786	44.7	669	3,476	488	467	813	2,060	3,076	1,246	1,168
Columbia CDP (part).....	0	0.0	0	0	0	0	0	0	0	0	0
Ellicott City CDP (part).....	3,859	43.6	224	779	83	81	245	622	590	254	283
District 4, Lisbon.....	13,899	43.6	567	3,379	440	467	690	1,799	2,986	1,066	871
District 5, Clarksville.....	63,841	40.3	3,337	12,495	1,883	2,724	7,327	8,685	11,524	4,491	3,668
Columbia CDP (part).....	46,242	38.6	2,649	8,336	1,335	2,117	6,445	6,641	7,661	3,000	2,536
Fulton CDP (part).....	2,031	39.2	150	410	49	61	202	345	362	126	102
Highland CDP.....	1,034	44.1	42	259	29	31	37	139	220	81	58
Scaggsville CDP (part).....	144	32.0	21	23	2	7	28	22	18	6	10
District 6, Savage.....	90,720	36.0	6,342	16,789	2,858	4,198	13,812	14,047	14,256	5,848	4,895
Columbia CDP (part).....	52,846	36.6	3,658	9,094	1,588	2,417	8,378	7,883	7,641	3,577	3,347
Fulton CDP (part).....	18	52.5	1	2	1	1	1	0	4	0	5
Jessup CDP (part).....	415	37.1	24	87	16	13	58	46	75	31	20
North Laurel CDP.....	4,474	32.8	424	946	122	167	753	891	698	202	125
Savage CDP.....	7,054	34.4	520	1,246	229	380	1,226	1,101	1,168	392	284
Scaggsville CDP (part).....	24,189	35.6	1,630	5,151	829	1,126	3,165	3,851	4,349	1,528	1,013
Kent County.....	20,197	45.6	995	2,553	1,378	1,159	1,830	2,019	2,946	1,432	1,488
District 1, Massey.....	3,842	42.8	225	611	136	172	404	470	644	294	262
Galena town.....	612	45.1	32	91	15	25	74	68	95	47	38
Millington town (part).....	605	35.4	48	89	27	47	89	90	99	42	23
District 2, Kennedyville.....	1,953	46.2	97	254	59	77	209	243	326	158	141
Kennedyville CDP.....	199	38.2	8	34	6	14	31	30	27	12	6
District 3, Worton (Berterton).....	2,887	46.2	160	435	73	119	284	315	467	241	240
Berterton town.....	345	46.9	19	45	12	17	29	41	53	35	39
Butlertown CDP.....	505	35.1	38	94	21	32	67	61	78	32	24
Worton CDP.....	249	42.2	11	49	4	18	20	33	49	15	12
District 4, Chestertown.....	5,775	36.9	263	500	954	580	509	452	600	266	310
Chestertown town (part).....	5,237	34.8	245	405	936	564	476	382	498	226	271
District 5, Edesville.....	2,618	52.3	112	323	65	81	198	254	407	210	255
Edesville CDP.....	169	45.5	6	29	8	5	13	22	30	8	13
Rock Hall town.....	1,310	54.3	48	151	33	36	90	126	193	117	123
District 6, Fairlee.....	1,900	46.9	113	277	59	98	168	180	300	136	153
Fairlee CDP.....	490	32.8	55	85	15	41	57	48	57	29	28
Georgetown CDP.....	143	49.8	5	23	5	3	12	14	26	6	12
Tolchester CDP.....	329	50.2	12	41	10	15	29	32	61	16	37
District 7, Pomona.....	1,222	55.2	25	153	32	32	58	105	202	127	127
Chestertown town (part).....	15	60.3	0	1	0	3	0	2	1	0	5
Montgomery County.....	971,777	38.5	63,732	169,798	27,960	45,098	132,393	140,565	153,481	65,827	53,154
District 1.....	22,072	39.6	1,337	4,586	741	984	2,197	2,992	4,215	1,730	1,336
Laytonsville town.....	353	42.9	24	60	6	11	38	46	74	38	24
Montgomery Village CDP (part).....	7,677	36.3	564	1,544	235	327	1,034	1,222	1,313	551	373
District 2.....	46,152	34.3	3,937	8,611	1,390	1,998	7,705	8,520	7,166	2,513	1,776
Clarksburg CDP (part).....	13,596	33.9	1,449	3,014	322	418	1,910	2,815	1,997	601	432
Germanstown CDP (part).....	29,416	34.2	2,378	5,174	865	1,327	5,384	5,263	4,617	1,706	1,167
District 3.....	6,295	43.0	253	1,382	260	260	423	770	1,452	537	412
Poolesville town.....	4,883	41.5	208	1,144	209	211	324	615	1,158	404	311
District 4.....	119,340	39.8	6,754	18,614	2,789	5,405	17,794	17,532	18,478	7,845	6,675
Aspen Hill CDP (part).....	20	47.5	0	2	0	0	4	3	3	0	1
Derwood CDP.....	2,381	43.3	123	426	77	118	220	287	429	230	170
Garrett Park town.....	992	46.8	46	207	19	31	41	123	171	107	66
North Bethesda CDP (part).....	37,150	38.5	2,014	4,172	636	1,993	7,709	5,397	5,117	2,292	2,001
North Kensington CDP (part).....	0	0.0	0	0	0	0	0	0	0	0	0
North Potomac CDP (part).....	4,553	39.2	199	1,213	113	140	384	745	921	233	129
Potomac CDP (part).....	10,353	46.0	456	2,265	239	256	506	1,279	1,811	840	705
Redland CDP (part).....	2,437	44.4	131	435	64	81	208	322	432	230	173
Rockville city (part).....	56,890	38.7	3,648	8,799	1,525	2,620	8,515	8,836	8,501	3,507	3,132
Travilah CDP (part).....	3,966	44.8	126	1,022	103	131	155	465	930	346	235
District 5.....	104,933	37.7	6,830	18,591	3,577	5,560	14,290	13,946	15,922	7,188	5,618

Table 1.

Age and Sex: 2010—Con.

[For information on confidentiality protection, nonsampling error, and definitions, see Selected Appendixes at <www.census.gov/prod/cen2010/cph-1-a.pdf>]

Age—Con			Age and sex						Percent of total population		State County County Subdivision Place
65 to 74 years	75 to 84 years	85 years and over	All ages		18 years and over		65 years and over		Under 18 years	65 years and over	
			Female	Males per 100 females	Total	Female	Total	Female			
296	197	59	1,702	98.5	2,577	1,317	552	304	23.7	16.3	Harford County—Con.
2,002	812	266	10,540	100.3	16,377	8,252	3,080	1,580	22.4	14.6	District 3, Bel Air—Con.
35	6	2	215	96.3	308	158	43	21	27.0	10.2	Pleasant Hills CDP
377	129	41	1,751	95.3	2,595	1,320	547	270	24.1	16.0	District 4, Marshall
245	96	38	1,433	103.5	2,211	1,108	379	205	24.2	13.0	Bel Air North CDP (part)
1,088	613	193	6,194	99.8	9,651	4,841	1,894	991	22.0	15.3	Fallston CDP (part)
46	30	9	208	96.6	335	174	85	46	18.1	20.8	Jarrettsville CDP
60	28	7	351	97.4	512	255	95	52	26.1	13.7	District 5, Dublin
1,145	665	285	7,506	94.2	11,406	5,965	2,095	1,233	21.8	14.4	Darlington CDP
6	3	0	101	106.9	137	73	9	4	34.4	4.3	Pylesville CDP
994	558	248	6,684	93.8	10,119	5,293	1,800	1,062	21.9	13.9	District 6, Havre de Grace
											Aberdeen city (part)
											Havre de Grace city
17,616	8,277	3,152	146,492	96.0	212,421	110,261	29,045	16,188	26.0	10.1	Howard County
1,503	714	212	20,012	100.6	29,155	14,638	2,429	1,416	27.4	6.1	District 1, Elkridge
491	264	97	7,956	96.0	11,385	5,878	852	525	27.0	5.5	Elkridge CDP
1,008	450	113	11,938	96.6	16,708	8,646	1,571	889	28.8	6.7	Ilchester CDP
4	0	2	118	809.3	1,062	114	6	2	1.0	0.6	Jessup CDP (part)
4,031	2,320	926	32,104	95.3	46,074	24,041	7,277	4,045	26.5	11.6	District 2, Ellicott City
9	4	0	319	65.2	362	235	13	9	31.3	2.5	Columbia CDP (part)
4,004	2,313	923	31,686	95.6	45,563	23,727	7,240	4,025	26.5	11.7	Ellicott City CDP (part)
1,489	689	145	8,027	96.7	11,641	5,965	2,323	1,241	26.3	14.7	District 3, West Friendship
0	0	0	0	(X)	0	0	0	0	(X)	(X)	Columbia CDP (part)
413	244	41	2,082	85.4	2,856	1,557	698	412	26.0	18.1	Ellicott City CDP (part)
1,045	440	149	6,927	100.6	9,953	4,998	1,634	839	28.4	11.8	District 4, Lisbon
4,440	2,145	1,122	33,154	92.6	48,009	25,449	7,707	4,339	24.8	12.1	District 5, Clarksville
3,115	1,526	881	24,261	90.6	35,257	18,914	5,522	3,230	23.8	11.9	Columbia CDP (part)
115	74	35	1,044	94.5	1,471	766	224	119	27.6	11.0	Fulton CDP (part)
87	33	18	529	95.5	733	381	138	77	29.1	13.3	Highland CDP
7	0	0	71	102.8	100	50	7	4	30.6	4.9	Scaggsville CDP (part)
5,108	1,969	598	46,268	96.1	67,589	35,170	7,675	4,308	25.5	8.5	District 6, Savage
3,548	1,316	399	27,144	94.7	40,094	21,034	5,263	2,964	24.1	10.0	Columbia CDP (part)
1	1	1	9	100.0	15	7	3	1	16.7	16.7	Fulton CDP (part)
25	17	3	191	117.3	304	145	45	20	26.7	10.8	Jessup CDP (part)
102	33	11	2,288	95.5	3,104	1,620	146	85	30.6	3.3	North Laurel CDP
320	138	50	3,470	103.3	5,288	2,648	508	286	25.0	7.2	Savage CDP
1,002	425	120	12,365	95.6	17,408	9,097	1,547	862	28.0	6.4	Scaggsville CDP (part)
2,300	1,434	663	10,557	91.3	16,649	8,838	4,397	2,447	17.6	21.8	Kent County
378	200	46	1,948	97.2	3,006	1,534	624	333	21.8	16.2	District 1, Massey
63	53	11	321	90.7	489	265	127	77	20.1	20.8	Galena town
29	16	6	310	95.2	468	244	51	32	22.6	8.4	Millington town (part)
224	117	48	931	109.8	1,602	762	389	204	18.0	19.9	District 2, Kennedyville
18	8	5	104	91.3	157	83	31	19	21.1	15.6	Kennedyville CDP
323	174	56	1,475	95.7	2,292	1,189	553	281	20.6	19.2	District 3, Worton (Betterton)
44	9	2	175	97.1	281	144	55	27	18.6	15.9	Betterton town
34	16	8	251	101.2	373	191	58	27	26.1	11.5	Butlertown CDP
13	22	3	136	83.1	189	101	38	21	24.1	15.3	Worton CDP
535	471	335	3,244	78.0	5,012	2,876	1,341	843	13.2	23.2	District 4, Chestertown
480	433	321	2,984	75.5	4,587	2,667	1,234	789	12.4	23.6	Chestertown town (part)
385	224	104	1,372	90.8	2,183	1,154	713	388	16.6	27.2	District 5, Edesville
18	11	6	94	79.8	134	76	35	20	20.7	20.7	Edesville CDP
208	126	59	692	89.3	1,111	592	393	214	15.2	30.0	Rock Hall town
243	136	37	970	95.9	1,510	791	416	214	20.5	21.9	District 6, Fairlee
42	25	8	262	87.0	350	200	75	41	28.6	15.3	Fairlee CDP
20	13	4	76	88.2	115	63	37	21	19.6	25.9	Georgetown CDP
43	27	6	160	105.6	276	134	76	36	16.1	23.1	Tolchester CDP
212	112	37	617	98.1	1,044	532	361	184	14.6	29.5	District 7, Pomona
2	1	0	7	114.3	14	6	3	0	6.7	20.0	Chestertown town (part)
62,541	37,797	19,431	505,375	92.3	738,247	390,905	119,769	69,305	24.0	12.3	Montgomery County
1,281	477	196	11,205	97.0	16,149	8,345	1,954	1,030	26.8	8.9	District 1
12	13	7	173	104.0	269	142	32	18	23.8	9.1	Laytonsville town
359	127	28	3,995	92.2	5,569	2,957	514	285	27.5	6.7	Montgomery Village CDP (part)
1,715	628	193	23,701	94.7	33,604	17,410	2,536	1,443	27.2	5.5	District 2
462	144	32	6,999	94.3	9,133	4,733	638	333	32.8	4.7	Clarksburg CDP (part)
1,037	370	128	15,453	90.4	21,864	11,672	1,535	912	25.7	5.2	Germantown CDP (part)
331	164	51	3,178	98.1	4,660	2,363	546	268	26.0	8.7	District 3
206	74	19	2,483	96.7	3,531	1,798	299	152	27.7	6.1	Poolesville town
8,634	5,683	3,137	62,014	92.4	93,972	49,652	17,454	10,206	21.3	14.6	District 4
5	2	0	12	66.7	18	10	7	4	10.0	35.0	Aspen Hill CDP (part)
183	88	30	1,260	89.0	1,832	985	301	157	23.1	12.6	Derwood CDP
102	43	36	516	92.2	739	390	181	100	25.5	18.2	Garrett Park town
2,590	2,010	1,219	19,603	89.5	30,964	16,604	5,819	3,503	16.7	15.7	North Bethesda CDP (part)
0	0	0	0	(X)	0	0	0	0	(X)	(X)	North Kensington CDP (part)
226	177	73	2,373	91.9	3,141	1,704	476	321	31.0	10.5	North Potomac CDP (part)
1,154	670	172	5,337	94.0	7,632	4,002	1,996	1,044	26.3	19.3	Potomac CDP (part)
235	98	28	1,215	100.6	1,871	937	361	177	23.2	14.8	Redland CDP (part)
3,829	2,456	1,522	29,523	92.7	44,443	23,412	7,807	4,633	21.9	13.7	Rockville city (part)
273	132	48	1,987	99.6	2,818	1,456	453	245	28.9	11.4	Travilah CDP (part)
6,579	4,450	2,382	55,348	89.6	79,512	43,012	13,411	7,790	24.2	12.8	District 5

Table 1.

Age and Sex: 2010—Con.

[For information on confidentiality protection, nonsampling error, and definitions, see Selected Appendixes at <www.census.gov/prod/cen2010/cph-1-a.pdf>]

State County County Subdivision Place	Total population	Median age	Age								
			Under 5 years	5 to 17 years	18 to 20 years	21 to 24 years	25 to 34 years	35 to 44 years	45 to 54 years	55 to 59 years	60 to 64 years
Montgomery County—Con.											
District 5—Con.											
Ashton-Sandy Spring CDP (part).....	383	45.1	15	72	9	12	42	41	76	31	21
Burtonsville CDP.....	8,323	37.3	525	1,697	335	457	946	1,129	1,611	602	386
Calverton CDP (part).....	11,561	46.8	577	1,729	335	434	1,131	1,322	1,516	676	476
Cloverly CDP.....	15,126	43.6	693	2,878	567	736	1,356	1,600	2,755	1,403	1,128
Colesville CDP.....	14,647	45.4	676	2,453	439	642	1,376	1,652	2,346	1,224	1,143
Fairland CDP.....	23,681	33.4	1,824	4,263	809	1,414	4,151	3,501	3,437	1,401	1,070
Hillandale CDP (part).....	4,115	44.5	205	686	107	159	401	528	635	344	266
Kemp Mill CDP (part).....	0	0.0	0	0	0	0	0	0	0	0	0
Layhill CDP (part).....	0	0.0	0	0	0	0	0	0	0	0	0
Silver Spring CDP (part).....	8,100	30.2	799	1,472	322	588	1,660	1,286	901	345	241
Spencerville CDP.....	1,594	42.0	72	353	45	56	121	239	273	121	114
White Oak CDP (part).....	17,403	33.1	1,444	2,988	609	1,062	3,106	2,648	2,372	1,041	773
District 6.....	52,514	40.6	2,890	12,093	1,467	1,793	4,067	8,008	10,658	3,958	3,146
Darnestown CDP.....	6,802	45.3	271	1,627	169	196	327	773	1,523	595	506
Gaithersburg city (part).....	0	0.0	0	0	0	0	0	0	0	0	0
Germantown CDP (part).....	17,633	36.2	1,337	3,957	513	603	2,076	3,517	3,112	826	646
North Potomac CDP (part).....	19,857	42.6	917	4,581	558	724	1,217	2,758	4,263	1,807	1,435
Travilah CDP (part).....	5,968	44.2	250	1,513	159	188	261	695	1,336	519	371
District 7.....	97,177	43.8	5,300	17,273	1,632	3,473	9,610	12,943	15,357	7,373	6,561
Bethesda CDP.....	60,858	42.5	3,356	10,766	1,018	2,358	6,753	8,383	9,485	4,447	3,971
Brookmont CDP.....	3,468	45.4	169	768	58	82	207	427	659	324	264
Cabin John CDP.....	2,280	47.3	96	446	47	65	134	245	469	213	235
Chevy Chase town.....	2,824	46.3	168	610	65	67	98	349	516	290	255
Chevy Chase CDP.....	9,545	45.6	570	1,793	140	260	666	1,257	1,537	705	618
Chevy Chase Section Five village.....	658	44.0	53	152	18	10	21	91	117	62	49
Chevy Chase Section Three village.....	760	43.8	57	161	10	21	30	112	106	55	54
Chevy Chase Village town.....	1,953	49.1	112	404	37	35	60	205	301	211	197
Friendship Heights Village CDP.....	4,698	47.1	126	235	47	283	983	567	525	295	260
Glen Echo town.....	255	42.4	20	50	6	5	16	45	37	25	18
Martin's Additions village.....	933	44.3	55	229	14	18	41	120	141	86	82
North Bethesda CDP (part).....	6,678	43.6	423	1,230	131	218	535	941	1,141	477	389
North Chevy Chase village.....	519	45.2	36	104	11	19	23	65	101	52	33
Somerset town.....	1,216	45.5	57	320	28	30	35	128	204	111	88
District 8.....	47,335	43.2	2,288	10,022	1,557	1,910	3,383	5,775	9,330	3,923	3,065
Ashton-Sandy Spring CDP (part).....	5,245	46.1	235	1,104	154	174	289	566	1,048	385	294
Aspen Hill CDP (part).....	3,590	47.8	177	707	74	102	181	388	609	273	268
Brookeville town.....	134	46.3	11	19	3	3	9	19	34	9	8
Olney CDP.....	33,844	41.9	1,704	7,273	1,144	1,408	2,655	4,352	6,696	2,816	2,146
Redland CDP (part).....	641	45.5	19	114	30	32	55	68	121	57	53
District 9.....	167,773	34.4	13,498	28,127	5,500	8,928	29,634	26,226	24,740	9,824	7,527
Gaithersburg city (part).....	59,933	35.1	4,962	9,529	1,739	2,982	10,689	9,581	8,597	3,463	2,708
Germantown CDP (part).....	39,346	32.3	3,480	7,259	1,433	2,233	7,177	6,519	5,892	2,067	1,458
Montgomery Village CDP (part).....	24,355	35.6	1,807	3,824	875	1,252	4,198	3,709	3,546	1,502	1,253
Redland CDP (part).....	14,164	35.1	1,023	2,743	507	792	2,000	2,002	2,264	925	690
Rockville city (part).....	4,319	38.5	354	346	74	206	901	740	498	224	241
Washington Grove town.....	555	49.7	20	94	15	12	26	57	121	72	64
District 10.....	36,837	47.2	1,548	7,674	798	1,017	1,863	4,110	6,608	3,184	2,989
Potomac CDP (part).....	34,612	47.2	1,465	7,189	749	953	1,772	3,888	6,176	2,998	2,778
Travilah CDP (part).....	2,225	47.9	83	485	49	64	91	222	432	186	211
District 11.....	2,253	48.0	85	384	73	79	135	239	463	232	167
Barnesville town.....	172	48.0	8	36	2	4	6	17	39	17	13
District 12.....	19,949	39.1	1,174	4,346	721	859	1,955	2,695	4,054	1,516	1,053
Clarksburg CDP (part).....	170	39.0	10	34	6	9	18	25	39	11	8
Damascus CDP.....	15,257	37.2	970	3,427	547	670	1,641	2,101	3,100	1,109	713
District 13.....	249,147	37.4	17,838	38,095	7,455	12,832	39,337	36,809	35,038	16,004	12,829
Aspen Hill CDP (part).....	45,149	36.4	3,282	7,664	1,592	2,428	6,737	6,445	6,703	2,716	2,119
Chevy Chase View town.....	920	44.1	39	255	13	29	33	108	155	71	69
Forest Glen CDP.....	6,582	38.9	536	918	128	245	1,023	1,149	916	435	398
Four Corners CDP.....	7,945	39.1	723	1,340	179	273	953	1,311	1,271	520	421
Glenmont CDP.....	13,529	37.5	905	1,970	521	763	2,097	1,902	2,101	962	803
Kemp Mill CDP (part).....	12,564	40.6	908	2,171	318	487	1,460	1,693	1,694	939	689
Kensington town.....	2,213	42.1	120	459	40	73	209	321	374	144	146
Layhill CDP (part).....	5,169	41.4	288	875	181	235	579	689	835	416	360
Leisure World CDP.....	8,749	77.2	94	297	69	90	242	248	393	394	544
North Kensington CDP (part).....	9,514	39.8	723	1,341	240	430	1,274	1,530	1,514	655	496
Silver Spring CDP (part).....	63,352	34.4	4,577	8,446	1,716	4,053	13,575	9,975	8,403	4,019	3,141
South Kensington CDP.....	8,462	43.4	583	1,749	133	207	556	1,219	1,474	635	544
Takoma Park city.....	16,715	38.0	1,254	2,495	545	816	2,457	2,693	2,566	1,264	957
Wheaton CDP.....	48,284	34.5	3,806	8,115	1,780	2,703	8,142	7,526	6,639	2,834	2,142
White Oak CDP (part).....	0	0.0	0	0	0	0	0	0	0	0	0
Prince George's County.....	863,420	34.9	58,564	147,435	46,151	54,902	125,740	123,932	128,053	53,261	43,869
District 1, Vansville.....	27,290	35.2	1,919	4,288	949	1,713	4,674	3,854	4,070	1,678	1,233
Beltsville CDP (part).....	16,530	35.6	1,192	2,649	615	945	2,722	2,280	2,418	1,060	741
Calverton CDP (part).....	6,163	36.2	437	1,007	169	345	993	916	938	384	322
College Park city (part).....	1,781	29.2	95	121	69	300	587	234	188	54	42
Hillandale CDP (part).....	104	36.3	5	6	7	10	22	11	21	8	2
Konterra CDP (part).....	640	37.1	40	127	23	30	85	94	116	38	33
South Laurel CDP (part).....	0	0.0	0	0	0	0	0	0	0	0	0
District 2, Bladensburg.....	42,779	32.4	3,685	7,962	1,741	2,644	7,130	6,272	5,725	2,481	1,972

Table 1.

Age and Sex: 2010—Con.

[For information on confidentiality protection, nonsampling error, and definitions, see Selected Appendixes at <www.census.gov/prod/cen2010/cph-1-a.pdf>]

Age—Con			Age and sex						Percent of total population		State County County Subdivision Place
65 to 74 years	75 to 84 years	85 years and over	All ages		18 years and over		65 years and over		Under 18 years	65 years and over	
			Female	Males per 100 females	Total	Female	Total	Female			
39	15	10	212	80.7	296	154	64	34	22.7	16.7	Montgomery County—Con.
422	171	42	4,389	89.6	6,101	3,320	635	355	26.7	7.6	District 5—Con.
731	1,362	1,272	6,469	78.7	9,255	5,326	3,365	2,170	19.9	29.1	Ashton-Sandy Spring CDP (part)
1,283	560	167	7,683	96.9	11,555	5,974	2,010	1,057	23.6	13.3	Burtonsville CDP
1,398	977	321	7,609	92.5	11,518	6,100	2,696	1,496	21.4	18.4	Calverton CDP (part)
1,087	507	217	12,848	84.3	17,594	9,862	1,811	1,079	25.7	7.6	Cloverly CDP
386	277	121	2,102	95.8	3,224	1,676	784	433	21.7	19.1	Colesville CDP
0	0	0	0	(X)	0	0	0	0	(X)	(X)	Fairland CDP
0	0	0	0	(X)	0	0	0	0	(X)	(X)	Hillandale CDP (part)
279	146	61	3,972	103.9	5,829	2,913	486	285	28.0	6.0	Kemp Mill CDP (part)
144	45	11	790	101.8	1,169	576	200	93	26.7	12.5	Layhill CDP (part)
810	390	160	9,274	87.7	12,971	7,111	1,360	788	25.5	7.8	Silver Spring CDP (part)
3,040	1,072	322	26,860	95.5	37,531	19,513	4,434	2,263	28.5	8.4	Spencerville CDP
549	196	70	3,364	102.2	4,904	2,479	815	396	27.9	12.0	White Oak CDP (part)
0	0	0	0	(X)	0	0	0	0	(X)	(X)	District 6
691	286	69	9,186	92.0	12,339	6,551	1,046	599	30.0	5.9	Darnestown CDP
1,161	336	100	10,135	95.9	14,359	7,442	1,597	784	27.7	8.0	Gaithersburg city (part)
446	177	53	3,017	97.8	4,205	2,151	676	331	29.5	11.3	Germantown CDP (part)
8,484	5,779	3,392	51,517	88.6	74,604	40,461	17,655	10,180	23.2	18.2	North Potomac CDP (part)
5,057	3,371	1,893	32,116	89.5	46,736	25,229	10,321	5,921	23.2	17.0	Travilah CDP (part)
286	155	69	1,772	95.7	2,531	1,334	510	274	27.0	14.7	District 7
206	93	31	1,178	93.5	1,738	910	330	165	23.8	14.5	Bethesda CDP
245	117	44	1,467	92.5	2,046	1,084	406	210	27.5	14.4	Brookmont CDP
839	600	560	5,152	85.3	7,182	3,963	1,999	1,202	24.8	20.9	Cabin John CDP
49	23	13	351	87.5	453	235	85	44	31.2	12.9	Chevy Chase town
97	45	12	403	88.6	542	292	154	79	28.7	20.3	Chevy Chase CDP
249	103	39	1,005	94.3	1,437	752	391	199	26.4	20.0	Chevy Chase Section Five village
517	527	333	2,791	68.3	4,337	2,598	1,377	878	7.7	29.3	Chevy Chase Section Three village
19	11	3	133	91.7	185	98	33	18	27.5	12.9	Chevy Chase Village town
85	46	16	475	96.4	649	340	147	72	30.4	15.8	Friendship Heights Village CDP
528	432	233	3,451	93.5	5,025	2,656	1,193	698	24.8	17.9	Glen Echo town
31	23	21	280	85.4	379	206	75	45	27.0	14.5	Martin's Additions village
113	73	29	626	94.2	839	448	215	120	31.0	17.7	North Bethesda CDP (part)
3,571	1,686	825	24,542	92.9	35,025	18,462	6,082	3,373	26.0	12.8	North Chevy Chase village
398	275	323	2,776	88.9	3,906	2,112	996	617	25.5	19.0	Somerset town
498	266	47	1,823	96.9	2,706	1,388	811	423	24.6	22.6	District 8
11	5	3	62	116.1	104	52	19	10	22.4	14.2	Ashton-Sandy Spring CDP (part)
2,266	984	400	17,642	91.8	24,867	13,207	3,650	2,021	26.5	10.8	Aspen Hill CDP (part)
69	21	2	345	85.8	508	266	92	46	20.7	14.4	Brookeville town
7,821	3,993	1,955	86,378	94.2	126,148	66,027	13,769	8,054	24.8	8.2	Olney CDP
2,863	1,681	1,139	30,788	94.7	45,442	23,710	5,683	3,428	24.2	9.5	Redland CDP (part)
1,276	439	113	20,318	93.7	28,607	15,036	1,828	1,033	27.3	4.6	District 9
1,429	666	294	12,585	93.5	18,724	9,843	2,389	1,380	23.1	9.8	Gaithersburg city (part)
803	331	84	7,140	98.4	10,398	5,314	1,218	661	26.6	8.6	Germantown CDP (part)
341	301	93	2,346	84.1	3,619	1,990	735	411	16.2	17.0	Montgomery Village CDP (part)
44	22	8	284	95.4	441	228	74	38	20.5	13.3	Redland CDP (part)
4,191	2,105	750	19,256	91.3	27,615	14,726	7,046	3,699	25.0	19.1	Rockville city (part)
3,942	1,990	712	18,116	91.1	25,958	13,868	6,644	3,496	25.0	19.2	Washington Grove town
249	115	38	1,140	95.2	1,657	858	402	203	25.5	18.1	District 10
248	116	32	1,135	98.5	1,784	914	396	203	20.8	17.6	Potomac CDP (part)
21	8	1	88	95.5	128	67	30	14	25.6	17.4	Travilah CDP (part)
969	434	173	10,159	96.4	14,429	7,445	1,576	856	27.7	7.9	District 11
5	4	1	83	104.8	126	64	10	6	25.9	5.9	Barnesville town
596	279	104	7,785	96.0	10,860	5,632	979	544	28.8	6.4	District 12
15,677	11,210	6,023	130,082	91.5	193,214	102,575	32,910	19,940	22.4	13.2	District 13
2,755	1,859	849	23,518	92.0	34,203	18,222	5,463	3,281	24.2	12.1	Clarksburg CDP (part)
93	36	19	474	94.1	626	323	148	74	32.0	16.1	Damascus CDP
424	274	136	3,492	88.5	5,128	2,773	834	511	22.1	12.7	Aspen Hill CDP (part)
511	284	159	4,171	90.5	5,882	3,123	954	572	26.0	12.0	Chevy Chase View town
899	443	163	6,846	97.6	10,654	5,466	1,505	834	21.3	11.1	Forest Glen CDP
948	819	438	6,589	90.7	9,485	5,076	2,205	1,299	24.5	17.6	Four Corners CDP
179	97	51	1,160	90.8	1,634	874	327	197	26.2	14.8	Glenmont CDP
472	200	39	2,718	90.2	4,006	2,170	711	386	22.5	13.8	Kemp Mill CDP (part)
1,550	2,797	2,031	5,708	53.3	8,358	5,508	6,378	4,305	4.5	72.9	Kensington town
656	470	185	4,987	90.8	7,450	3,947	1,311	786	21.7	13.8	Layhill CDP (part)
3,068	1,609	770	32,695	93.8	50,329	26,300	5,447	3,201	20.6	8.6	Leisure World CDP
623	415	324	4,471	89.3	6,130	3,315	1,362	790	27.6	16.1	North Kensington CDP (part)
973	511	184	8,929	87.2	12,966	7,040	1,668	990	22.4	10.0	Silver Spring CDP (part)
2,526	1,396	675	24,324	98.5	36,363	18,438	4,597	2,714	24.7	9.5	South Kensington CDP
0	0	0	0	(X)	0	0	0	0	(X)	(X)	Takoma Park city
50,100	23,125	8,288	449,259	92.2	657,421	348,329	81,513	47,484	23.9	9.4	Wheaton CDP
1,456	819	637	13,940	95.8	21,083	10,877	2,912	1,752	22.7	10.7	White Oak CDP (part)
852	507	549	8,499	94.5	12,689	6,581	1,908	1,188	23.2	11.5	Prince George's County
390	198	64	3,137	96.5	4,719	2,431	652	361	23.4	10.6	District 1, Vansville
57	26	8	884	101.5	1,565	780	91	48	12.1	5.1	Beltsville CDP (part)
4	6	2	49	112.2	93	42	12	6	10.6	11.5	Calverton CDP (part)
38	12	4	286	123.8	473	213	54	27	26.1	8.4	College Park city (part)
0	0	0	0	(X)	0	0	0	0	(X)	(X)	Conterra CDP (part)
1,953	918	296	21,480	99.2	31,132	15,736	3,167	1,847	27.2	7.4	Hillandale CDP (part)
											Konterra CDP (part)
											South Laurel CDP (part)
											District 2, Bladensburg

Table 1.
Age and Sex: 2010—Con.

[For information on confidentiality protection, nonsampling error, and definitions, see Selected Appendixes at <www.census.gov/prod/cen2010/cph-1-a.pdf>]

State County County Subdivision Place	Total population	Median age	Age								
			Under 5 years	5 to 17 years	18 to 20 years	21 to 24 years	25 to 34 years	35 to 44 years	45 to 54 years	55 to 59 years	60 to 64 years
Prince George's County—Con.											
District 2, Bladensburg—Con.											
Bladensburg town (part).....	9,148	31.5	846	1,608	365	636	1,674	1,316	1,037	435	375
Cheverly town (part).....	5,983	37.5	471	951	194	321	828	899	999	474	359
Colmar Manor town.....	1,404	32.9	102	280	59	86	217	221	182	74	76
Cottage City town.....	1,305	38.7	97	196	49	60	182	173	194	124	94
East Riverdale CDP (part).....	5,424	28.8	528	1,103	269	399	991	830	642	235	167
Edmonston town (part).....	27	29.2	4	2	1	3	8	3	0	1	2
Landover CDP (part).....	5,685	31.4	498	1,177	236	325	950	845	759	291	274
Landover Hills town.....	1,687	31.3	127	365	66	103	285	253	230	98	68
Riverdale Park town (part).....	19	27.5	2	4	0	2	7	1	2	0	1
Woodlawn CDP.....	6,334	32.6	519	1,236	254	366	1,042	927	841	388	300
District 3, Marlboro.....	19,671	38.4	1,254	3,666	576	810	2,444	3,567	3,548	1,305	948
Brock Hall CDP (part).....	8,549	39.1	578	1,719	276	341	838	1,493	1,641	597	408
Croom CDP (part).....	420	47.0	18	62	8	20	22	64	96	30	31
Marlboro Meadows CDP.....	3,672	39.8	211	693	139	178	381	546	615	267	199
Marlboro Village CDP (part).....	5,683	35.7	385	977	122	208	1,064	1,272	929	299	202
Queen Anne CDP (part).....	338	47.2	12	57	6	16	30	36	73	29	35
Queenland CDP (part).....	232	48.0	7	36	10	10	12	25	53	23	27
Upper Marlboro town.....	631	39.5	39	94	13	32	88	115	109	49	31
District 4, Nottingham.....	2,533	47.0	106	362	96	101	180	316	525	232	196
Baden CDP (part).....	1,193	46.5	60	173	42	44	97	145	257	105	92
Croom CDP (part).....	1,340	47.6	46	189	54	57	83	171	268	127	104
District 5, Piscataway.....	37,579	42.9	1,884	6,630	1,358	1,545	3,436	5,270	6,658	3,106	2,855
Accokeek CDP (part).....	10,573	41.2	549	2,018	402	400	966	1,726	2,086	831	620
Clinton CDP (part).....	4,018	41.0	192	784	159	174	358	624	693	317	315
Fort Washington CDP (part).....	15,776	45.2	762	2,584	526	632	1,388	1,951	2,618	1,352	1,360
Friendly CDP (part).....	7,212	42.0	381	1,244	271	339	724	969	1,261	606	560
District 6, Spauldings.....	93,682	35.2	6,410	16,584	4,219	5,600	13,796	13,288	13,721	5,899	5,025
Camp Springs CDP (part).....	11,796	39.2	739	2,021	448	621	1,481	1,522	1,785	864	771
Coral Hills CDP (part).....	4,382	36.8	270	783	192	228	625	640	670	311	214
District Heights city.....	5,837	35.8	417	1,117	290	350	695	734	867	412	369
Forestville CDP (part).....	11,375	37.5	704	2,107	495	567	1,411	1,698	1,736	780	728
Hillcrest Heights CDP (part).....	9,690	37.4	575	1,507	418	591	1,444	1,307	1,442	688	594
Marlow Heights CDP (part).....	3,452	37.4	195	514	149	239	531	447	462	211	213
Morningside town.....	2,015	34.6	106	342	69	105	396	346	291	122	82
Silver Hill CDP.....	5,950	35.5	422	973	270	334	943	833	840	359	288
Suitland CDP.....	25,825	30.9	2,139	4,987	1,292	1,838	4,233	3,718	3,484	1,317	1,050
Temple Hills CDP (part).....	580	44.9	19	99	29	23	47	74	121	53	43
Walker Mill CDP (part).....	5,638	35.7	386	1,095	259	267	759	860	826	342	291
Westphalia CDP (part).....	1,077	37.8	58	169	49	35	185	168	177	66	63
District 7, Queen Anne.....	58,176	40.0	3,502	10,941	1,979	2,360	6,236	8,893	10,388	4,081	3,235
Bowie city (part).....	37,632	39.1	2,297	7,170	1,275	1,548	4,317	5,910	6,706	2,491	1,855
Brock Hall CDP (part).....	1,003	36.2	84	198	29	23	137	235	190	44	29
Fairwood CDP (part).....	5,031	37.2	420	1,047	176	190	521	903	935	312	221
Kettering CDP (part).....	7,984	45.0	377	1,220	265	309	818	1,003	1,234	605	665
Mitchellville CDP (part).....	0	0.0	0	0	0	0	0	0	0	0	0
Queen Anne CDP (part).....	942	42.6	48	181	40	52	57	144	184	75	47
Woodmore CDP.....	3,936	44.5	190	767	134	155	275	479	786	405	325
District 8, Aquasco.....	2,082	46.7	103	287	54	89	174	279	385	148	157
Aquasco CDP.....	981	46.4	54	135	29	42	87	120	193	74	61
Baden CDP (part).....	491	41.4	31	82	19	23	46	76	87	33	36
Cedarville CDP (part).....	547	51.9	17	53	6	23	36	79	94	31	56
Eagle Harbor town.....	63	47.8	1	17	0	1	5	4	11	10	4
District 9, Suratts.....	43,200	39.5	2,707	7,577	1,724	2,265	4,930	5,936	7,165	3,232	2,814
Andrews AFB CDP.....	2,973	23.5	535	513	170	450	812	302	142	32	9
Camp Springs CDP (part).....	4,878	42.0	254	824	207	250	534	585	839	379	383
Clinton CDP (part).....	31,952	41.4	1,735	5,612	1,217	1,429	3,234	4,596	5,676	2,530	2,169
Friendly CDP (part).....	2,038	39.4	116	403	81	79	208	290	269	173	168
Melwood CDP (part).....	1,359	43.7	67	225	49	57	142	163	239	118	85
District 10, Laurel.....	58,017	34.0	4,523	9,461	1,947	3,541	10,401	9,160	8,326	3,158	2,610
Konterra CDP (part).....	1,887	50.3	100	184	39	66	192	231	237	182	233
Laurel city.....	25,115	33.7	1,997	3,685	810	1,550	5,111	4,221	3,620	1,355	1,011
South Laurel CDP (part).....	26,112	32.3	2,155	4,754	960	1,697	4,601	4,071	3,608	1,277	1,078
West Laurel CDP.....	4,230	43.7	224	733	113	201	403	523	742	308	252
District 11, Brandywine.....	15,901	39.2	1,001	3,228	652	649	1,482	2,762	2,915	997	837
Accokeek CDP (part).....	0	0.0	0	0	0	0	0	0	0	0	0
Baden CDP (part).....	444	46.1	18	62	17	22	36	59	89	27	36
Brandywine CDP.....	6,719	37.9	490	1,327	253	263	732	1,205	1,171	389	318
Cedarville CDP (part).....	170	51.8	5	22	5	4	9	18	39	16	14
Croom CDP (part).....	785	45.1	32	141	31	26	50	110	161	60	48
Marlton CDP (part).....	87	39.8	5	16	2	6	9	17	15	4	4
Rosaryville CDP (part).....	7,696	39.1	451	1,660	344	328	646	1,353	1,440	501	417
District 12, Oxon Hill.....	67,832	36.8	4,326	11,917	2,871	3,786	9,415	9,558	10,020	4,627	4,202
Camp Springs CDP (part).....	2,422	42.3	128	419	92	110	255	293	417	223	211
Forest Heights town.....	2,447	41.1	128	380	103	140	273	328	405	164	197
Fort Washington CDP (part).....	7,941	42.5	409	1,383	275	323	793	1,070	1,241	615	608
Glassmanor CDP.....	17,295	33.1	1,294	3,283	818	1,060	2,679	2,561	2,359	1,031	935
Hillcrest Heights CDP (part).....	6,779	37.1	428	1,107	296	443	945	886	1,017	403	410
Marlow Heights CDP (part).....	2,166	38.3	112	401	112	109	271	289	334	197	167
National Harbor CDP.....	3,788	40.8	185	523	153	210	505	559	655	276	249
Oxon Hill CDP.....	17,722	38.5	1,073	3,013	690	868	2,425	2,468	2,642	1,352	1,135

Table 1.

Age and Sex: 2010—Con.

[For information on confidentiality protection, nonsampling error, and definitions, see Selected Appendixes at <www.census.gov/prod/cen2010/cph-1-a.pdf>]

Age—Con			Age and sex						Percent of total population		State County County Subdivision Place
65 to 74 years	75 to 84 years	85 years and over	All ages		18 years and over		65 years and over		Under 18 years	65 years and over	
			Female	Males per 100 females	Total	Female	Total	Female			
479	293	84	4,854	88.5	6,694	3,616	856	539	26.8	9.4	Prince George's County—Con.
304	131	52	2,962	102.0	4,561	2,303	487	264	23.8	8.1	District 2, Bladensburg—Con.
69	31	7	672	108.9	1,022	484	107	64	27.2	7.6	Bladensburg town (part)
82	41	13	678	92.5	1,012	532	136	71	22.5	10.4	Cheverly town (part)
167	65	28	2,574	110.7	3,793	1,765	260	146	30.1	4.8	Colmar Manor town
3	0	0	13	107.7	21	10	3	1	22.2	11.1	Cottage City town
230	71	29	2,926	94.3	4,010	2,118	330	187	29.5	5.8	East Riverdale CDP (part)
60	22	10	841	100.6	1,195	608	92	55	29.2	5.5	Edmonston town (part)
0	0	0	10	90.0	13	5	0	0	31.6	0.0	Landover CDP (part)
292	136	33	3,149	101.1	4,579	2,272	461	268	27.7	7.3	Landover Hills town
1,045	389	119	10,749	83.0	14,751	8,225	1,553	895	25.0	7.9	Riverdale Park town (part)
420	174	64	4,605	85.6	6,252	3,434	658	410	26.9	7.7	Woodlawn CDP
41	24	4	216	94.4	340	178	69	42	19.0	16.4	District 3, Marlboro
308	111	24	2,003	83.3	2,768	1,502	443	230	24.6	12.1	Brock Hall CDP (part)
158	53	14	3,235	75.7	4,321	2,564	225	138	24.0	4.0	Croon CDP (part)
34	9	1	172	96.5	269	134	44	19	20.4	13.0	Marlboro Meadows CDP
25	2	2	110	110.9	189	91	29	11	18.5	12.5	Marlboro Village CDP (part)
40	14	7	332	90.1	498	264	61	30	21.1	9.7	Queen Anne CDP (part)
274	103	42	1,213	108.8	2,065	1,005	419	203	18.5	16.5	Queenland CDP (part)
123	42	13	575	107.5	960	460	178	85	19.5	14.9	Upper Marlboro town
151	61	29	638	110.0	1,105	545	241	118	17.5	18.0	District 4, Nottingham
3,172	1,240	425	19,446	93.2	29,065	15,303	4,837	2,663	22.7	12.9	Baden CDP (part)
610	274	91	5,370	96.9	8,006	4,119	975	541	24.3	9.2	Croon CDP (part)
282	100	20	2,045	96.5	3,042	1,589	402	215	24.3	10.0	District 5, Piscataway
1,693	651	259	8,247	91.3	12,430	6,613	2,603	1,426	21.2	16.5	Accokeek CDP (part)
587	215	55	3,784	90.6	5,587	2,982	857	481	22.5	11.9	Clinton CDP (part)
5,806	2,555	779	50,954	83.9	70,688	39,622	9,140	5,372	24.5	9.8	Fort Washington CDP (part)
955	445	144	6,194	90.4	9,036	4,867	1,544	858	23.4	13.1	Friendly CDP (part)
288	127	34	2,306	90.0	3,329	1,797	449	264	24.0	10.2	District 6, Spauldings
399	119	68	3,152	85.2	4,303	2,413	586	333	26.3	10.0	Camp Springs CDP (part)
720	339	90	6,177	84.2	8,564	4,755	1,149	671	24.7	10.1	Coral Hills CDP (part)
742	302	80	5,196	86.5	7,608	4,174	1,124	675	21.5	11.6	District Heights city
279	163	49	1,904	81.3	2,743	1,553	491	292	20.5	14.2	Forestville CDP (part)
90	52	14	1,084	85.9	1,567	855	156	90	22.2	7.7	Hillcrest Heights CDP (part)
389	225	74	3,371	76.5	4,555	2,672	688	461	23.4	11.6	Marlow Heights CDP (part)
1,172	459	136	14,285	80.8	18,699	10,754	1,767	1,018	27.6	6.8	Morningside town
46	19	7	291	99.3	462	236	72	41	20.3	12.4	Silver Hill CDP
366	151	36	3,109	81.3	4,157	2,398	553	343	26.3	9.8	Suitland CDP
59	33	15	599	79.8	850	499	107	69	21.1	9.9	Temple Hills CDP (part)
3,869	1,994	698	31,136	86.8	43,733	24,090	6,561	3,938	24.8	11.3	Walker Mill CDP (part)
2,211	1,343	509	20,073	87.5	28,165	15,462	4,063	2,476	25.2	10.8	Westphalia CDP (part)
24	8	2	539	86.1	721	398	34	21	28.1	3.4	District 7, Queen Anne
205	75	26	2,642	90.4	3,564	1,927	306	163	29.2	6.1	Bowie city (part)
963	418	107	4,528	76.3	6,387	3,725	1,488	907	20.0	18.6	Brock Hall CDP (part)
0	0	0	0	(X)	0	0	0	0	(X)	(X)	Fairwood CDP (part)
67	34	13	476	97.9	713	358	114	62	24.3	12.1	Kettering CDP (part)
311	80	29	2,061	91.0	2,979	1,610	420	231	24.3	10.7	Mitchellville CDP (part)
248	132	26	1,058	96.8	1,692	886	406	232	18.7	19.5	Queen Anne CDP (part)
115	59	12	480	104.4	792	393	186	94	19.3	19.0	Woodmore CDP
36	21	1	246	99.6	378	200	58	36	23.0	11.8	District 8, Aquasco
91	50	11	301	81.7	477	269	152	95	12.8	27.8	Aquasco CDP
6	2	2	31	103.2	45	24	10	7	28.6	15.9	Baden CDP (part)
3,026	1,311	513	22,616	91.0	32,916	17,560	4,850	2,786	23.8	11.2	Cedarville CDP (part)
7	1	0	1,406	111.5	1,925	927	8	3	35.3	0.3	Eagle Harbor town
396	177	50	2,559	90.6	3,800	2,004	623	358	22.1	12.8	District 9, Surratts
2,303	1,021	430	16,878	89.3	24,605	13,247	3,754	2,179	23.0	11.7	Andrews AFB CDP
185	50	16	1,073	89.9	1,519	823	251	121	25.5	12.3	Camp Springs CDP (part)
135	62	17	700	94.1	1,067	559	214	125	21.5	15.7	Clinton CDP (part)
2,958	1,428	504	30,452	90.5	44,033	23,507	4,890	2,895	24.1	8.4	Friendly CDP (part)
285	105	33	1,049	79.9	1,603	918	423	250	15.1	22.4	Melwood CDP (part)
1,045	504	206	13,137	91.2	19,433	10,294	1,755	1,069	22.6	7.0	District 10, Laurel
1,167	558	186	13,754	89.9	19,203	10,330	1,911	1,126	26.5	7.3	Konterra CDP (part)
426	241	64	2,166	95.3	3,273	1,693	731	412	22.6	17.3	Laurel city
896	360	122	8,174	94.5	11,672	6,133	1,378	779	26.6	8.7	South Laurel CDP (part)
0	0	0	0	(X)	0	0	0	0	(X)	(X)	West Laurel CDP
52	21	5	217	104.6	364	181	78	44	18.0	17.6	District 11, Brandywine
365	150	56	3,465	93.9	4,902	2,579	571	330	27.0	8.5	Accokeek CDP (part)
19	13	6	90	88.9	143	75	38	26	15.9	22.4	Baden CDP (part)
73	35	18	406	93.3	612	310	126	64	22.0	16.1	Brandywine CDP
3	5	1	43	102.3	66	37	9	5	24.1	10.3	Cedarville CDP (part)
384	136	36	3,953	94.7	5,585	2,951	556	310	27.4	7.2	Croon CDP (part)
4,652	1,928	530	36,504	85.8	51,589	28,523	7,110	4,063	23.9	10.5	Marlton CDP (part)
189	71	14	1,284	88.6	1,875	1,000	274	153	22.6	11.3	Rosaryville CDP (part)
220	83	26	1,275	91.9	1,939	1,029	329	184	20.8	13.4	District 12, Oxon Hill
845	303	76	4,129	92.3	6,149	3,246	1,224	660	22.6	15.4	Camp Springs CDP (part)
910	314	51	9,420	83.6	12,718	7,169	1,275	713	26.5	7.4	Forest Heights town
503	270	71	3,701	83.2	5,244	2,952	844	503	22.6	12.5	Fort Washington CDP (part)
100	47	27	1,150	88.3	1,653	884	174	103	23.7	8.0	Glassmanor CDP
284	153	36	1,957	93.6	3,080	1,621	473	273	18.7	12.5	Hillcrest Heights CDP (part)
1,287	591	178	9,563	85.3	13,636	7,595	2,056	1,204	23.1	11.6	Marlow Heights CDP (part)
											National Harbor CDP
											Oxon Hill CDP

Table 1.
Age and Sex: 2010—Con.

[For information on confidentiality protection, nonsampling error, and definitions, see Selected Appendixes at <www.census.gov/prod/cen2010/cph-1-a.pdf>]

State County County Subdivision Place	Total population	Median age	Age								
			Under 5 years	5 to 17 years	18 to 20 years	21 to 24 years	25 to 34 years	35 to 44 years	45 to 54 years	55 to 59 years	60 to 64 years
Prince George's County—Con.											
District 12, Oxon Hill—Con.											
Temple Hills CDP (part).....	7,272	31.0	569	1,408	332	523	1,269	1,104	950	366	290
District 13, Kent.....	69,504	36.3	4,715	12,759	2,785	3,567	9,660	10,270	10,578	4,545	3,873
Cheverly town (part).....	0	0.0	0	0	0	0	0	0	0	0	0
Glenarden city (part).....	4,166	29.5	417	987	197	242	535	504	467	220	209
Kettering CDP (part).....	4,806	37.9	289	885	200	225	612	685	772	357	330
Lake Arbor CDP.....	9,776	38.1	614	1,655	311	425	1,410	1,637	1,657	697	557
Landover CDP (part).....	14,678	32.9	1,161	2,832	711	832	2,243	2,072	2,076	744	614
Largo CDP.....	10,709	36.6	589	1,840	403	576	1,680	1,667	1,695	771	625
Mitchellville CDP (part).....	10,967	41.5	593	1,943	388	516	1,095	1,560	1,933	956	807
Springdale CDP (part).....	495	38.9	22	104	23	25	49	76	84	47	36
Summerfield CDP (part).....	9,876	33.6	751	1,746	436	569	1,666	1,444	1,333	523	514
District 14, Bowie.....	38,899	38.7	2,304	6,947	2,277	2,227	4,019	5,412	6,915	2,801	2,077
Bowie city (part).....	17,095	42.2	944	3,011	578	728	1,581	2,508	3,310	1,250	906
Fairwood CDP (part).....	0	0.0	0	0	0	0	0	0	0	0	0
Glenn Dale CDP (part).....	10,823	39.5	605	2,128	400	586	1,095	1,471	2,009	904	685
Seabrook CDP (part).....	7,218	34.3	600	1,262	297	442	1,081	1,048	1,113	454	380
District 15, Mellwood.....	26,342	38.4	1,538	5,104	1,144	1,250	2,889	4,574	4,648	1,721	1,280
Croom CDP (part).....	86	46.4	5	12	3	4	3	11	16	4	4
Forestville CDP (part).....	978	33.3	72	204	48	61	137	169	146	61	43
Marlboro Village CDP (part).....	3,755	31.7	166	664	305	325	586	741	614	148	92
Marlton CDP (part).....	8,944	37.7	577	1,869	338	376	1,001	1,568	1,539	581	400
Melwood CDP (part).....	1,692	48.6	77	226	47	46	146	203	278	145	162
Queenland CDP (part).....	1,697	41.9	93	323	67	61	141	265	342	149	105
Rosaryville CDP (part).....	3,001	40.5	148	627	119	128	231	520	596	205	171
Westphalia CDP (part).....	6,189	39.1	400	1,179	217	249	644	1,097	1,117	428	303
District 16, Hyattsville.....	15,102	33.7	1,119	2,448	630	921	2,752	2,241	2,172	945	703
Bladensburg town (part).....	0	0.0	0	0	0	0	0	0	0	0	0
Edmonston town (part).....	1,418	31.1	130	270	63	95	238	207	215	71	51
Hyattsville city (part).....	13,684	34.0	989	2,178	567	826	2,514	2,034	1,957	874	652
District 17, Chillum.....	78,586	31.0	6,527	11,267	3,413	6,733	17,685	11,738	9,209	3,562	2,813
Adelphi CDP (part).....	10,819	31.0	919	1,399	404	897	2,692	1,530	1,233	507	403
Brentwood town.....	3,046	32.8	262	536	150	172	528	490	394	169	131
Chillum CDP.....	33,513	32.2	2,621	5,280	1,364	2,509	6,670	4,790	4,129	1,647	1,388
Hyattsville city (part).....	3,856	27.8	308	415	268	567	1,020	530	340	126	120
Langley Park CDP.....	18,755	29.4	1,752	2,319	910	2,000	5,041	3,123	1,889	618	376
Mount Rainier city.....	8,080	32.7	635	1,213	304	560	1,664	1,199	1,153	463	365
North Brentwood town.....	517	36.4	30	105	13	28	70	76	71	32	30
District 18, Seat Pleasant.....	33,753	35.7	2,329	6,418	1,618	1,824	4,376	4,544	4,888	1,889	1,663
Capitol Heights town.....	4,337	34.9	276	910	216	226	546	635	677	243	214
Cheverly town (part).....	190	45.0	9	23	6	11	22	24	35	12	13
Coral Hills CDP (part).....	5,513	32.7	429	1,090	293	340	769	817	737	308	248
Fairmount Heights town.....	1,494	37.3	95	275	75	79	169	213	221	94	93
Forestville CDP (part).....	0	0.0	0	0	0	0	0	0	0	0	0
Landover CDP (part).....	0	0.0	0	0	0	0	0	0	0	0	0
Peppermill Village CDP.....	4,895	36.0	370	915	221	276	601	663	676	251	242
Seat Pleasant city.....	4,542	36.7	321	856	195	241	569	551	688	278	198
Summerfield CDP (part).....	1,022	40.2	62	165	46	47	133	133	170	65	54
Walker Mill CDP (part).....	5,664	36.6	361	1,109	247	246	771	671	749	280	295
District 19, Riverdale.....	19,418	30.5	1,812	3,569	826	1,453	3,514	2,894	2,369	945	728
Adelphi CDP (part).....	39	44.5	3	6	0	3	3	5	5	2	5
College Park city (part).....	0	0.0	0	0	0	0	0	0	0	0	0
East Riverdale CDP (part).....	9,910	29.1	996	1,866	454	793	1,930	1,532	1,091	384	325
Hyattsville city (part).....	13	50.5	0	2	0	0	2	0	3	1	4
Riverdale Park town (part).....	6,937	30.3	647	1,276	296	520	1,342	1,009	858	313	207
University Park town (part).....	2,519	41.4	166	419	76	137	237	348	412	245	187
District 20, Lanham.....	41,406	33.7	3,186	7,972	1,805	2,443	6,000	5,582	6,218	2,522	1,900
East Riverdale CDP (part).....	175	29.8	18	27	11	15	28	21	31	7	4
Glenarden city (part).....	1,834	36.2	110	359	81	91	244	233	251	83	74
Glenn Dale CDP (part).....	2,643	38.7	178	517	102	131	273	365	493	225	134
Landover CDP (part).....	2,715	24.3	318	695	178	199	526	350	283	72	42
Lanham CDP.....	10,157	35.7	715	1,927	454	588	1,307	1,334	1,535	662	559
New Carrollton city (part).....	12,135	33.0	988	2,192	486	733	2,029	1,700	1,796	682	535
Seabrook CDP (part).....	5,156	34.8	372	1,017	209	287	707	670	784	357	221
Springdale CDP (part).....	2,499	40.0	143	481	114	139	219	343	470	212	139
District 21, Berwyn.....	71,668	26.1	3,614	8,048	13,487	9,381	10,547	7,522	7,610	3,387	2,748
Adelphi CDP (part).....	4,228	34.1	289	646	176	325	723	535	552	274	251
Beltsville CDP (part).....	242	43.5	16	33	6	11	26	37	31	18	18
Berwyn Heights town.....	3,123	34.9	196	481	123	255	510	459	439	170	153
College Park city (part).....	28,632	21.1	634	1,476	11,845	6,229	2,466	1,466	1,686	747	613
Greenbelt city.....	23,068	33.7	1,675	3,582	839	1,477	4,500	3,426	3,297	1,437	1,102
Hillandale CDP (part).....	1,824	39.3	97	287	68	119	259	203	263	140	109
Hyattsville city (part).....	4	58.0	0	0	0	0	0	1	0	1	1
New Carrollton city (part).....	0	0.0	0	0	0	0	0	0	0	0	0
Riverdale Park town (part).....	0	0.0	0	0	0	0	0	0	0	0	0
Seabrook CDP (part).....	4,913	33.4	368	905	194	287	860	715	649	291	229
University Park town (part).....	29	50.5	2	2	4	2	2	2	2	2	3
Queen Anne's County.....	47,798	42.6	2,711	8,663	1,593	1,772	4,341	6,709	8,444	3,367	3,057
District 1, Dixon.....	2,649	40.3	151	483	111	118	301	339	422	174	159
Barclay town.....	120	42.5	6	18	5	6	17	12	29	12	6

Table 1.

Age and Sex: 2010—Con.

[For information on confidentiality protection, nonsampling error, and definitions, see Selected Appendixes at <www.census.gov/prod/cen2010/cph-1-a.pdf>]

Age—Con			Age and sex						Percent of total population		State County County Subdivision Place
			All ages		18 years and over		65 years and over				
			Female	Males per 100 females	Total	Female	Total	Female			
65 to 74 years	75 to 84 years	85 years and over							Under 18 years	65 years and over	
											Prince George's County—Con.
314	96	51	4,025	80.7	5,295	3,027	461	270	27.2	6.3	District 12, Oxon Hill—Con.
4,311	1,720	721	38,425	80.9	52,030	29,792	6,752	4,150	25.1	9.7	Temple Hills CDP (part)
0	0	0	0	(X)	0	0	0	0	(X)	(X)	District 13, Kent
218	130	40	2,380	75.0	2,762	1,669	388	243	33.7	9.3	Cheverly town (part)
330	96	25	2,660	80.7	3,632	2,107	451	275	24.4	9.4	Glenarden city (part)
540	209	64	5,517	77.2	7,507	4,365	813	508	23.2	8.3	Kettering CDP (part)
971	341	81	7,999	83.5	10,685	6,025	1,393	864	27.2	9.5	Lake Arbor CDP
606	202	55	5,926	80.7	8,280	4,756	863	531	22.7	8.1	Landover CDP (part)
793	284	99	5,903	85.8	8,431	4,643	1,176	643	23.1	10.7	Largo CDP
20	7	2	271	82.7	369	197	29	16	25.5	5.9	Mitchellville CDP (part)
619	220	55	5,491	79.9	7,379	4,260	894	553	25.3	9.1	Springdale CDP (part)
2,390	1,144	386	20,389	90.8	29,648	15,846	3,920	2,176	23.8	10.1	Summerfield CDP (part)
1,317	709	253	8,960	90.8	13,140	7,016	2,279	1,307	23.1	13.3	District 14, Bowie
0	0	0	0	(X)	0	0	0	0	(X)	(X)	Bowie city (part)
642	222	76	5,524	95.9	8,090	4,172	940	477	25.3	8.7	Fairwood CDP (part)
338	155	48	3,883	85.9	5,356	2,959	541	311	25.8	7.5	Glenn Dale CDP (part)
1,410	601	183	13,581	94.0	19,700	10,319	2,194	1,240	25.2	8.3	Seabrook CDP (part)
19	4	1	42	104.8	69	34	24	13	19.8	27.9	District 15, Mellwood
27	8	2	548	78.5	702	425	37	23	28.2	3.8	Croom CDP (part)
70	32	12	1,457	157.7	2,925	1,095	114	64	22.1	3.0	Forestville CDP (part)
457	182	56	4,923	81.7	6,498	3,689	695	411	27.3	7.8	Marlboro Village CDP (part)
213	116	33	921	83.7	1,389	769	362	218	17.9	21.4	Marlton CDP (part)
97	38	16	852	99.2	1,281	644	151	74	24.5	8.9	Melwood CDP (part)
153	80	23	1,558	92.6	2,226	1,174	256	128	25.8	8.5	Queenland CDP (part)
374	141	40	3,280	88.7	4,610	2,489	555	309	25.5	9.0	Rosaryville CDP (part)
712	307	152	7,452	102.7	11,535	5,739	1,171	676	23.6	7.8	Westphalia CDP (part)
0	0	0	0	(X)	0	0	0	0	(X)	(X)	District 16, Hyattsville
59	16	3	679	108.8	1,018	482	78	34	28.2	5.5	Bladensburg town (part)
653	291	149	6,773	102.0	10,517	5,257	1,093	642	23.1	8.0	Edmonston town (part)
3,272	1,714	653	37,206	111.2	60,792	28,532	5,639	3,246	22.6	7.2	Hyattsville city (part)
478	249	108	5,298	104.2	8,501	4,164	835	477	21.4	7.7	District 17, Chillum
141	55	18	1,504	102.5	2,248	1,103	214	112	26.2	7.0	Adelphi CDP (part)
1,723	1,010	382	16,751	100.1	25,612	12,846	3,115	1,836	23.6	9.3	Brentwood town
103	44	15	1,862	107.1	3,133	1,526	162	82	18.8	4.2	Chillum CDP
452	204	71	7,440	152.1	14,684	5,503	727	411	21.7	3.9	Hyattsville city (part)
339	133	52	4,091	97.5	6,232	3,194	524	293	22.9	6.5	Langley Park CDP
36	19	7	260	98.8	382	196	62	35	26.1	12.0	Mount Rainier city
2,588	1,245	371	18,243	85.0	25,006	13,973	4,204	2,593	25.9	12.5	North Brentwood town
253	101	40	2,342	85.2	3,151	1,735	394	241	27.3	9.1	District 18, Seat Pleasant
13	15	7	90	111.1	158	79	35	23	16.8	18.4	Capitol Heights town
316	135	31	2,936	87.8	3,994	2,207	482	290	27.6	8.7	Cheverly town (part)
103	46	31	759	96.8	1,124	593	180	106	24.8	12.0	Coral Hills CDP (part)
0	0	0	0	(X)	0	0	0	0	(X)	(X)	Fairmount Heights town
0	0	0	0	(X)	0	0	0	0	(X)	(X)	Forestville CDP (part)
459	183	38	2,623	86.6	3,610	2,013	680	413	26.3	13.9	Landover CDP (part)
354	248	43	2,493	82.2	3,365	1,894	645	399	25.9	14.2	Peppermill Village CDP
86	47	14	553	84.8	795	448	147	89	22.2	14.4	Seat Pleasant city
591	278	66	3,236	75.0	4,194	2,496	935	602	26.0	16.5	Summerfield CDP (part)
815	351	142	9,240	110.2	14,037	6,681	1,308	743	27.7	6.7	Walker Mill CDP (part)
3	2	2	17	129.4	30	11	7	1	23.1	17.9	District 19, Riverdale
0	0	0	0	(X)	0	0	0	0	(X)	(X)	Adelphi CDP (part)
379	118	42	4,696	111.0	7,048	3,330	539	307	28.9	5.4	College Park city (part)
1	0	0	4	225.0	11	4	1	0	15.4	7.7	East Riverdale CDP (part)
257	142	70	3,266	112.4	5,014	2,361	469	283	27.7	6.8	Hyattsville city (part)
175	89	28	1,257	100.4	1,934	975	292	152	23.2	11.6	Riverdale Park town (part)
2,250	1,183	345	21,281	94.6	30,248	15,879	3,778	2,191	26.9	9.1	University Park town (part)
5	6	2	82	113.4	130	62	13	5	25.7	7.4	District 20, Lanham
141	131	36	990	85.3	1,365	763	308	199	25.6	16.8	East Riverdale CDP (part)
156	58	11	1,356	94.9	1,948	1,006	225	123	26.3	8.5	Glenarden city (part)
29	21	2	1,472	84.4	1,702	978	52	34	37.3	1.9	Glenn Dale CDP (part)
682	305	89	5,188	95.8	7,515	3,902	1,076	612	26.0	10.6	Landover CDP (part)
609	308	77	6,212	95.3	8,955	4,693	994	568	26.2	8.2	Lanham CDP
300	171	61	2,588	99.2	3,767	1,901	532	312	26.9	10.3	New Carrollton city (part)
160	59	20	1,305	91.5	1,875	983	239	132	25.0	9.6	Seabrook CDP (part)
2,997	1,683	644	35,720	100.6	60,006	30,101	5,324	3,044	16.3	7.4	Springdale CDP (part)
266	140	51	2,104	101.0	3,293	1,632	457	246	22.1	10.8	District 21, Berwyn
21	19	6	116	108.6	193	91	46	26	20.2	19.0	Adelphi CDP (part)
185	106	46	1,485	110.3	2,446	1,168	337	180	21.7	10.8	Beltsville CDP (part)
783	490	197	13,389	113.8	26,522	12,392	1,470	842	7.4	5.1	Berwyn Heights town
1,013	533	187	12,293	87.7	17,811	9,719	1,733	1,035	22.8	7.5	College Park city (part)
159	84	36	846	115.6	1,440	687	279	146	21.1	15.3	Greenbelt city
0	1	0	1	300.0	4	1	1	1	0.0	25.0	Hillandale CDP (part)
0	0	0	0	(X)	0	0	0	0	(X)	(X)	Hyattsville city (part)
0	0	0	0	(X)	0	0	0	0	(X)	(X)	New Carrollton city (part)
240	123	52	2,671	83.9	3,640	2,052	415	238	25.9	8.4	Riverdale Park town (part)
3	4	1	12	141.7	25	11	8	6	13.8	27.6	Seabrook CDP (part)
											University Park town (part)
4,265	2,135	741	24,055	98.7	36,424	18,482	7,141	3,779	23.8	14.9	Queen Anne's County
232	104	55	1,344	97.1	2,015	1,012	391	213	23.9	14.8	District 1, Dixon
5	3	1	64	87.5	96	48	9	4	20.0	7.5	Barclay town

Table 1.
Age and Sex: 2010—Con.

[For information on confidentiality protection, nonsampling error, and definitions, see Selected Appendixes at <www.census.gov/prod/cen2010/cph-1-a.pdf>]

State County County Subdivision Place	Total population	Median age	Age								
			Under 5 years	5 to 17 years	18 to 20 years	21 to 24 years	25 to 34 years	35 to 44 years	45 to 54 years	55 to 59 years	60 to 64 years
Queen Anne's County—Con.											
District 1, Dixon—Con.											
Sudlersville town.....	497	40.8	28	85	10	27	64	57	63	24	30
Templeville town (part).....	86	27.3	8	14	5	12	18	11	7	4	4
District 2, Church Hill.....	4,546	40.8	263	823	159	197	475	641	760	333	262
Church Hill town.....	745	32.9	79	141	18	42	114	101	95	46	35
Kingstown CDP.....	1,733	46.2	75	276	58	58	164	198	271	169	116
District 3, Centreville.....	8,524	41.1	531	1,725	252	284	755	1,259	1,360	555	473
Centreville town.....	4,285	39.5	337	842	92	131	467	647	549	214	241
District 4, Kent Island.....	18,157	43.2	931	3,315	609	665	1,528	2,647	3,465	1,299	1,236
Chester CDP.....	4,167	42.8	251	622	128	184	484	568	732	293	275
Kent Narrows CDP (part).....	62	52.8	3	3	1	3	4	8	11	1	14
Stevensville CDP.....	6,803	39.4	354	1,518	273	237	621	1,212	1,322	411	306
District 5, Queenstown.....	8,812	45.1	516	1,414	256	313	780	1,113	1,553	670	615
Grasonville CDP.....	3,425	37.7	283	575	119	165	427	526	552	199	147
Kent Narrows CDP (part).....	505	58.4	12	28	8	6	18	33	88	85	68
Queenstown town.....	664	40.2	55	111	14	18	87	98	96	40	44
District 6, Ruthsburg.....	2,034	39.2	128	419	82	72	207	306	388	130	96
Queen Anne town (part).....	128	35.0	7	21	10	8	18	14	27	3	7
District 7, Crumpton.....	3,076	43.2	191	484	124	123	295	404	496	206	216
Millington town (part).....	37	50.5	2	6	0	0	4	4	8	4	2
St. Mary's County.....	105,151	36.0	7,580	20,006	4,842	5,595	13,356	14,753	16,980	6,191	5,067
District 1, St. Inigoes.....	7,077	29.6	340	912	1,241	769	568	695	938	453	370
District 2, Valley Lee.....	6,834	42.5	385	1,240	221	272	657	905	1,321	539	430
Piney Point CDP.....	864	43.2	53	130	24	28	109	105	140	76	67
Tall Timbers CDP.....	462	50.7	10	71	15	18	29	32	95	55	41
District 3, Leonardtown.....	15,403	39.6	1,005	3,322	515	551	1,420	2,332	2,714	928	773
Leonardtown town.....	2,930	40.8	198	483	80	153	338	398	436	147	127
District 4, Chaptico.....	10,180	37.0	676	2,070	467	459	1,181	1,500	1,802	612	494
District 5, Mechanicsville.....	12,061	39.7	801	2,352	427	491	1,252	1,723	1,958	762	711
Charlotte Hall CDP.....	1,420	51.4	85	214	35	40	87	145	159	63	91
Golden Beach CDP.....	3,796	40.4	225	674	147	160	428	520	656	290	254
Mechanicsville CDP.....	1,508	38.8	115	298	54	59	155	260	223	88	89
District 6, Patuxent.....	12,193	40.3	738	2,361	461	504	1,228	1,717	2,171	842	661
District 7, Milestown.....	3,314	44.7	170	485	110	153	339	413	522	220	194
District 8, Bay.....	37,832	31.2	3,453	7,229	1,393	2,387	6,691	5,433	5,516	1,810	1,416
California CDP.....	11,857	34.5	878	2,350	397	565	1,812	1,847	1,877	651	528
Lexington Park CDP.....	11,626	28.9	1,197	2,131	432	916	2,447	1,525	1,534	495	342
District 9, St. George Island.....	257	48.1	12	35	7	9	20	35	38	25	18
St. George Island CDP.....	257	48.1	12	35	7	9	20	35	38	25	18
Somerset County.....	26,470	36.5	1,277	3,188	2,729	2,362	3,278	3,056	3,769	1,660	1,491
District 1, West Princess Anne.....	4,569	39.6	327	662	154	329	604	479	705	335	252
Eden CDP (part).....	492	47.2	29	60	15	23	60	44	95	39	37
Princess Anne town (part).....	1,413	33.6	87	219	56	141	241	179	214	77	54
District 2, St. Peters.....	523	46.4	35	84	14	15	45	59	96	36	33
District 3, Brinkleys.....	1,491	45.9	83	243	56	66	119	163	250	130	117
District 4, Dublin.....	1,109	48.2	46	144	34	31	111	130	198	117	98
West Pocomoke CDP.....	454	50.2	16	50	12	11	46	47	94	51	34
District 5, Mount Vernon.....	891	49.0	43	122	23	30	82	93	138	110	91
Mount Vernon CDP.....	779	48.8	39	109	22	28	67	79	122	96	75
District 6, Fairmount.....	606	47.6	25	94	21	15	58	56	112	56	49
Fairmount CDP.....	457	45.5	20	81	16	12	48	44	80	44	33
Frenchtown-Rumbly CDP.....	100	57.3	0	10	3	3	3	7	21	12	10
District 7, Crisfield.....	2,716	38.0	242	514	107	119	277	319	367	163	161
Crisfield city (part).....	2,407	36.3	231	474	100	107	247	287	316	135	131
District 8, Lawsons.....	2,340	48.5	123	348	68	75	177	252	374	186	208
Crisfield city (part).....	295	51.9	12	38	10	8	19	29	43	21	16
District 9, Tangier.....	353	51.1	15	37	13	13	26	34	69	26	40
Chance CDP.....	353	51.1	15	37	13	13	26	34	69	26	40
Dames Quarter CDP (part).....	0	0.0	0	0	0	0	0	0	0	0	0
District 10, Smith Island.....	276	58.0	6	20	3	4	21	25	44	21	33
Smith Island CDP.....	276	58.0	6	20	3	4	21	25	44	21	33
District 11, Dames Quarter.....	167	51.3	5	23	4	3	15	21	29	14	16
Dames Quarter CDP (part).....	167	51.3	5	23	4	3	15	21	29	14	16
District 12, Asbury.....	910	46.9	37	134	31	39	87	108	146	62	61
Crisfield city (part).....	24	46.0	0	3	1	2	2	3	7	1	1
District 13, Westover.....	4,245	36.6	51	162	154	488	1,124	965	746	195	154
District 14, Deal Island.....	471	52.6	22	53	16	20	41	30	71	54	43
Deal Island CDP.....	471	52.6	22	53	16	20	41	30	71	54	43
District 15, East Princess Anne.....	5,803	21.2	217	548	2,031	1,115	491	322	424	155	135
Eden CDP (part).....	331	39.8	22	46	11	16	48	46	67	21	14
Princess Anne town (part).....	1,877	21.6	113	291	459	297	225	136	136	48	51
Talbot County.....	37,782	47.4	1,861	5,514	1,076	1,432	3,459	4,209	5,555	2,816	2,902
District 1, Easton.....	21,656	44.7	1,199	3,345	637	896	2,293	2,551	2,932	1,410	1,432
Easton town.....	15,945	41.2	1,007	2,553	479	728	1,926	2,036	2,006	893	942
District 2, St. Michaels.....	5,318	56.9	184	562	112	144	302	422	762	476	583
St. Michaels town.....	1,029	50.2	55	133	22	42	79	102	147	83	72
District 3, Trappe.....	4,384	49.0	197	609	119	147	368	473	711	402	381
Oxford town.....	651	61.1	8	45	12	17	34	47	84	66	83

Table 1.

Age and Sex: 2010—Con.

[For information on confidentiality protection, nonsampling error, and definitions, see Selected Appendixes at <www.census.gov/prod/cen2010/cph-1-a.pdf>]

Age—Con			Age and sex						Percent of total population		State County County Subdivision Place
			All ages		18 years and over		65 years and over				
			Female	Males per 100 females	Total	Female	Total	Female			
65 to 74 years	75 to 84 years	85 years and over							Under 18 years	65 years and over	
											Queen Anne's County—Con.
52	34	23	265	87.5	384	209	109	66	22.7	21.9	District 1, Dixon—Con.
2	0	1	39	120.5	64	28	3	1	25.6	3.5	Sudlersville town
345	216	72	2,247	102.3	3,460	1,713	633	345	23.9	13.9	Templeville town (part)
42	23	9	375	98.7	525	272	74	37	29.5	9.9	District 2, Church Hill
170	135	43	908	90.9	1,382	740	348	198	20.3	20.1	Church Hill town
820	360	150	4,335	96.6	6,268	3,253	1,330	733	26.5	15.6	Kingstown CDP
451	204	110	2,244	91.0	3,106	1,665	765	448	27.5	17.9	District 3, Centreville
1,461	775	226	9,133	98.8	13,911	7,067	2,462	1,296	23.4	13.6	Centreville town
364	204	62	2,140	94.7	3,294	1,705	630	343	21.0	15.1	District 4, Kent Island
8	6	0	22	181.8	56	19	14	5	9.7	22.6	Chester CDP
341	147	61	3,388	100.8	4,931	2,496	549	291	27.5	8.1	Kent Narrows CDP (part)
981	451	150	4,419	99.4	6,882	3,444	1,582	790	21.9	18.0	Stevensville CDP
223	145	64	1,720	99.1	2,567	1,281	432	231	25.1	12.6	District 5, Queenstown
97	54	8	258	95.7	465	237	159	80	7.9	31.5	Grasonville CDP
64	27	10	342	94.2	498	262	101	53	25.0	15.2	Kent Narrows CDP (part)
117	61	28	1,006	102.2	1,487	752	206	112	26.9	10.1	Queenstown town
5	5	3	64	100.0	100	49	13	7	21.9	10.2	District 6, Ruthsburg
309	168	60	1,571	95.8	2,401	1,241	537	290	21.9	17.5	Queen Anne town (part)
4	3	0	20	85.0	29	14	7	4	21.6	18.9	District 7, Crumpton
											Millington town (part)
6,302	3,194	1,285	52,830	99.0	77,565	39,201	10,781	5,694	26.2	10.3	St. Mary's County
459	244	88	3,627	95.1	5,825	3,022	791	403	17.7	11.2	District 1, St. Inigoes
520	256	88	3,415	100.1	5,209	2,609	864	430	23.8	12.6	District 2, Valley Lee
82	37	13	454	90.3	681	348	132	72	21.2	15.3	Piney Point CDP
66	24	6	228	102.6	381	183	96	45	17.5	20.8	Tall Timbers CDP
950	606	287	7,821	96.9	11,076	5,658	1,843	1,079	28.1	12.0	District 3, Leonardtown
177	225	168	1,502	95.1	2,249	1,159	570	388	23.2	19.5	Leonardtown town
606	250	63	5,109	99.3	7,434	3,744	919	493	27.0	9.0	District 4, Chaptico
847	473	264	5,854	106.0	8,908	4,294	1,584	662	26.1	13.1	District 5, Mechanicsville
137	193	171	563	152.2	1,121	406	501	102	21.1	35.3	Charlotte Hall CDP
287	111	44	1,876	102.3	2,897	1,444	442	222	23.7	11.6	Golden Beach CDP
114	40	13	781	93.1	1,095	558	167	85	27.4	11.1	Mechanicsville CDP
942	404	164	6,030	102.2	9,094	4,549	1,510	796	25.4	12.4	District 6, Patuxent
392	225	91	1,677	97.6	2,659	1,384	708	398	19.8	21.4	District 7, Milestown
1,550	717	237	19,172	97.3	27,150	13,838	2,504	1,405	28.2	6.6	District 8, Bay
607	270	75	6,015	97.1	8,629	4,430	952	510	27.2	8.0	California CDP
372	185	50	5,895	97.2	8,298	4,208	607	354	28.6	5.2	Lexington Park CDP
36	19	3	125	105.6	210	103	58	28	18.3	22.6	District 9, St. George Island
36	19	3	125	105.6	210	103	58	28	18.3	22.6	St. George Island CDP
2,029	1,173	458	12,334	114.6	22,005	10,119	3,660	2,002	16.9	13.8	Somerset County
396	207	119	2,432	87.9	3,580	1,943	722	419	21.6	15.8	District 1, West Princess Anne
71	16	3	258	90.7	403	210	90	48	18.1	18.3	Eden CDP (part)
83	46	16	772	83.0	1,107	616	145	78	21.7	10.3	Princess Anne town (part)
68	33	5	275	90.2	404	213	106	56	22.8	20.3	District 2, St. Peters
148	86	30	735	102.9	1,165	588	264	145	21.9	17.7	District 3, Brinkleys
111	67	22	549	102.0	919	460	200	101	17.1	18.0	District 4, Dublin
45	39	9	234	94.0	388	207	93	48	14.5	20.5	West Pocomoke CDP
83	55	21	432	106.3	726	360	159	85	18.5	17.8	District 5, Mount Vernon
73	51	18	375	107.7	631	313	142	76	19.0	18.2	Mount Vernon CDP
62	49	9	314	93.0	487	244	120	62	19.6	19.8	District 6, Fairmount
42	29	8	235	94.5	356	177	79	41	22.1	17.3	Fairmount CDP
15	16	0	51	96.1	90	45	31	14	10.0	31.0	Frenchtown-Rumbly CDP
266	135	46	1,487	82.6	1,960	1,107	447	269	27.8	16.5	District 7, Crisfield
230	111	38	1,337	80.0	1,702	981	379	234	29.3	15.7	Crisfield city (part)
265	182	82	1,213	92.9	1,869	984	529	288	20.1	22.6	District 8, Lawsons
30	31	38	178	65.7	245	152	99	68	16.9	33.6	Crisfield city (part)
47	27	6	186	89.8	301	161	80	49	14.7	22.7	District 9, Tangier
47	27	6	186	89.8	301	161	80	49	14.7	22.7	Chance CDP
0	0	0	0	(X)	0	0	0	0	(X)	(X)	Dames Quarter CDP (part)
69	25	5	142	94.4	250	128	99	48	9.4	35.9	District 10, Smith Island
69	25	5	142	94.4	250	128	99	48	9.4	35.9	Smith Island CDP
23	13	1	76	119.7	139	64	37	17	16.8	22.2	District 11, Dames Quarter
23	13	1	76	119.7	139	64	37	17	16.8	22.2	Dames Quarter CDP (part)
105	71	29	466	95.3	739	382	205	110	18.8	22.5	District 12, Asbury
4	0	0	11	118.2	21	9	4	2	12.5	16.7	Crisfield city (part)
120	65	21	476	791.8	4,032	371	206	81	5.0	4.9	District 13, Westover
73	40	8	225	109.3	396	192	121	63	15.9	25.7	District 14, Deal Island
73	40	8	225	109.3	396	192	121	63	15.9	25.7	Deal Island CDP
193	118	54	3,326	74.5	5,038	2,922	365	209	13.2	6.3	District 15, East Princess Anne
26	12	2	168	97.0	263	132	40	22	20.5	12.1	Eden CDP (part)
67	39	15	1,199	56.5	1,473	984	121	73	21.5	6.4	Princess Anne town (part)
4,894	2,816	1,248	19,763	91.2	30,407	16,113	8,958	4,923	19.5	23.7	Talbot County
2,423	1,640	898	11,485	88.6	17,112	9,199	4,961	2,844	21.0	22.9	District 1, Easton
1,564	1,114	697	8,541	86.7	12,385	6,745	3,375	2,026	22.3	21.2	Easton town
1,074	544	153	2,832	87.8	4,572	2,457	1,771	942	14.0	33.3	District 2, St. Michaels
171	97	26	602	70.9	841	497	294	171	18.3	28.6	St. Michaels town
625	273	79	2,202	99.1	3,578	1,826	977	503	18.4	22.3	District 3, Trappe
165	78	12	327	99.1	598	305	255	127	8.1	39.2	Oxford town

Table 1.
Age and Sex: 2010—Con.

[For information on confidentiality protection, nonsampling error, and definitions, see Selected Appendixes at <www.census.gov/prod/cen2010/cph-1-a.pdf>]

State County County Subdivision Place	Total population	Median age	Age								
			Under 5 years	5 to 17 years	18 to 20 years	21 to 24 years	25 to 34 years	35 to 44 years	45 to 54 years	55 to 59 years	60 to 64 years
Talbot County—Con.											
District 3, Trappe—Con.											
Trappe town.....	1,077	39.5	74	168	47	53	145	130	168	76	80
District 4, Chapel.....	4,502	44.4	221	779	163	192	360	583	828	360	298
Cordova CDP.....	562	42.7	17	95	23	34	58	75	109	52	28
Queen Anne town (part).....	94	34.5	10	22	3	1	12	16	13	6	2
District 5, Bay Hundred.....	1,922	53.1	60	219	45	53	136	180	322	168	208
Tilghman Island CDP.....	784	53.8	24	91	13	20	60	66	133	75	79
Washington County.....	147,430	39.7	9,002	24,777	5,237	7,086	18,508	20,888	23,025	9,555	8,248
District 1, Sharpsburg.....	3,286	43.3	139	561	142	120	261	517	648	263	221
Antietam CDP.....	89	50.5	1	11	3	0	5	15	16	11	4
Mercersville CDP (part).....	34	41.5	0	7	1	1	2	8	4	6	3
Sharpsburg town.....	705	42.8	34	109	34	18	75	111	131	52	51
District 2, Williamsport.....	4,366	44.5	205	715	159	187	405	540	674	312	266
Halfway CDP (part).....	130	51.0	3	19	2	4	4	13	33	16	7
Kemps Mill CDP.....	126	41.3	8	17	7	6	13	20	28	8	4
Pinesburg CDP (part).....	52	44.7	3	6	3	2	4	9	10	6	4
St. James CDP (part).....	228	18.5	12	86	38	8	25	15	18	7	6
Williamsport town.....	2,137	44.9	112	295	67	100	243	254	290	142	133
Wilson-Conococheague CDP (part).....	12	18.5	2	4	1	0	0	2	0	0	1
District 3, Hagerstown.....	8,937	32.2	892	1,641	358	527	1,364	1,175	1,207	470	430
Hagerstown city (part).....	8,937	32.2	892	1,641	358	527	1,364	1,175	1,207	470	430
District 4, Clear Spring.....	3,080	42.8	145	537	127	112	255	494	588	214	174
Big Spring CDP.....	84	49.0	1	12	5	4	4	11	18	8	3
Charlton CDP (part).....	64	30.0	5	14	1	7	7	9	11	1	3
Clear Spring town.....	358	42.3	18	53	20	16	35	61	61	21	18
District 5, Hancock.....	3,381	43.1	174	564	123	143	354	410	577	221	223
Hancock town.....	1,545	40.7	88	255	67	70	199	165	236	95	97
District 6, Boonsboro.....	6,116	42.9	324	1,087	155	229	566	900	1,103	439	391
Boonsboro town.....	3,336	40.8	196	616	87	132	355	517	518	195	178
Mapleville CDP.....	238	48.0	12	37	8	9	17	27	49	17	25
District 7, Smithsburg.....	6,343	38.7	398	1,356	230	234	630	991	1,061	331	332
Cavetown CDP (part).....	1,414	44.4	50	264	41	42	106	215	246	93	96
Edgemont CDP (part).....	39	54.5	1	7	0	0	3	7	3	2	2
Greensburg CDP (part).....	108	42.5	7	17	2	5	16	13	14	5	10
Jugtown CDP (part).....	0	0.0	0	0	0	0	0	0	0	0	0
Pondsville CDP (part).....	158	39.5	16	29	9	1	14	23	31	3	12
Smithsburg town.....	2,975	32.9	235	735	123	120	358	505	461	121	94
District 8, Rohrsersville.....	2,478	44.2	113	420	93	95	204	356	479	208	171
Brownsville CDP.....	89	47.5	5	17	2	1	5	11	14	9	11
Gapland CDP.....	109	47.3	4	21	4	3	2	16	25	7	5
Mount Briar CDP (part).....	94	48.3	6	6	5	7	8	13	19	10	4
Rohrsersville CDP.....	175	35.8	9	43	9	6	19	16	29	14	8
Trego-Rohrsersville Station CDP.....	172	41.4	4	27	4	13	22	32	32	20	9
Yarrowsburg CDP (part).....	46	48.7	1	5	2	1	5	7	10	3	3
District 9, Leitersburg.....	2,918	44.7	164	548	88	91	228	353	459	236	197
Leitersburg CDP.....	573	45.6	34	84	19	22	52	71	96	50	31
Paramount-Long Meadow CDP (part).....	624	54.1	17	84	15	23	38	55	94	60	60
Reid CDP (part).....	25	46.8	1	2	0	3	1	3	9	3	2
District 10, Funkstown.....	12,166	40.3	635	1,692	334	620	1,825	1,876	1,869	728	653
Funkstown town.....	904	46.2	40	119	22	31	108	114	176	79	64
Halfway CDP (part).....	230	62.0	11	6	3	4	23	14	25	18	24
Robinwood CDP (part).....	489	57.4	16	40	15	5	41	43	62	51	40
St. James CDP (part).....	2,421	37.0	174	539	55	69	297	413	320	110	122
District 11, Sandy Hook.....	1,874	44.9	81	301	63	62	130	305	361	186	103
Dargan CDP.....	165	43.7	4	26	7	4	9	38	28	9	10
Garretts Mill CDP.....	234	45.0	10	32	7	6	20	42	43	19	14
Sandy Hook CDP.....	188	39.7	13	31	9	9	16	37	32	4	7
Yarrowsburg CDP (part).....	87	42.8	3	16	4	3	8	11	15	12	6
District 12, Fairplay.....	6,966	36.1	141	523	358	706	1,616	1,397	1,164	385	243
Bakersville CDP.....	30	43.5	0	5	1	1	3	5	5	6	1
Breathedsville CDP.....	254	43.3	13	49	7	12	21	32	46	16	21
Fairplay CDP.....	580	39.9	41	126	12	18	46	101	102	45	33
Mercersville CDP (part).....	96	44.0	5	19	3	3	8	14	18	9	8
St. James CDP (part).....	304	42.8	10	45	15	15	29	44	56	22	16
Tilghmanton CDP.....	465	40.7	32	78	17	15	49	66	85	49	15
District 13, Maugansville.....	5,914	41.0	329	1,065	206	207	685	772	996	418	339
Cearloss CDP.....	178	44.0	8	29	5	8	13	30	30	19	12
Fountainhead-Orchard Hills CDP (part).....	13	29.5	4	1	0	0	3	2	1	0	0
Maugansville CDP.....	3,071	39.8	174	549	103	104	418	402	475	175	176
District 14, Ringgold.....	2,752	40.4	164	521	97	135	288	383	489	200	149
Edgemont CDP (part).....	192	50.1	12	20	6	4	15	26	37	17	17
Fort Ritchie CDP.....	314	24.3	30	86	10	39	53	42	42	5	1
Greensburg CDP (part).....	121	46.5	2	25	2	1	8	19	22	11	9
Highfield-Cascade CDP.....	1,112	41.1	55	200	44	54	124	156	202	81	54
Ringgold CDP.....	166	49.7	4	25	7	7	11	14	30	19	17
District 15, Indian Spring.....	2,019	43.6	109	321	72	79	179	298	347	156	133
Big Pool CDP.....	82	34.3	4	21	4	3	12	13	10	1	7
Ernstville CDP.....	56	40.0	5	6	4	1	5	13	8	5	6
Indian Springs CDP.....	64	40.0	4	14	2	1	8	10	10	5	3
Pecktonville CDP.....	167	43.9	18	16	6	5	20	20	28	15	9

Table 1.

Age and Sex: 2010—Con.

[For information on confidentiality protection, nonsampling error, and definitions, see Selected Appendixes at <www.census.gov/prod/cen2010/cph-1-a.pdf>]

Age—Con			Age and sex						Percent of total population		State County County Subdivision Place
65 to 74 years	75 to 84 years	85 years and over	All ages		18 years and over		65 years and over		Under 18 years	65 years and over	
			Female	Males per 100 females	Total	Female	Total	Female			
90	37	9	560	92.3	835	444	136	79	22.5	12.6	Talbot County—Con.
445	200	73	2,253	99.8	3,502	1,782	718	374	22.2	15.9	District 3, Trappe—Con.
39	24	8	276	103.6	450	227	71	38	19.9	12.6	District 4, Chapel
7	2	0	51	84.3	62	30	9	4	34.0	9.6	Cordova CDP
327	159	45	991	93.9	1,643	849	531	260	14.5	27.6	Queen Anne town (part)
143	67	13	408	92.2	669	342	223	111	14.7	28.4	District 5, Bay Hundred
											Tilghman Island CDP
10,969	7,076	3,059	72,553	103.2	113,651	56,036	21,104	12,071	22.9	14.3	Washington County
255	129	30	1,642	100.1	2,586	1,284	414	207	21.3	12.6	District 1, Sharpsburg
10	13	0	45	97.8	77	36	23	11	13.5	25.8	Antietam CDP
2	0	0	18	88.9	27	13	2	1	20.6	5.9	Mercersville CDP (part)
43	30	17	346	103.8	562	272	90	45	20.3	12.8	Sharpsburg town
425	320	158	2,288	90.8	3,446	1,847	903	547	21.1	20.7	District 2, Williamsport
17	10	2	71	83.1	108	60	29	17	16.9	22.3	Halfway CDP (part)
11	4	0	65	93.8	101	56	15	12	19.8	11.9	Kemps Mill CDP
3	2	0	24	116.7	43	19	5	1	17.3	9.6	Pinesburg CDP (part)
9	4	0	103	121.4	130	68	13	6	43.0	5.7	St. James CDP (part)
205	165	131	1,153	85.3	1,730	959	501	327	19.0	23.4	Williamsport town
0	2	0	6	100.0	6	4	2	1	50.0	16.7	Wilson-Conococheague CDP (part)
513	270	90	4,689	90.6	6,404	3,422	873	518	28.3	9.8	District 3, Hagerstown
513	270	90	4,689	90.6	6,404	3,422	873	518	28.3	9.8	Hagerstown city (part)
267	135	32	1,524	102.1	2,398	1,211	434	230	22.1	14.1	District 4, Clear Spring
7	10	1	39	115.4	71	33	18	8	15.5	21.4	Big Spring CDP
4	2	0	34	88.2	45	21	6	2	29.7	9.4	Charlton CDP (part)
34	12	9	186	92.5	287	156	55	37	19.8	15.4	Clear Spring town
342	186	64	1,704	98.4	2,643	1,367	592	342	21.8	17.5	District 5, Hancock
145	94	34	808	91.2	1,202	650	273	177	22.2	17.7	Hancock town
487	301	134	3,196	91.4	4,705	2,472	922	547	23.1	15.1	District 6, Boonsboro
245	195	102	1,781	87.3	2,524	1,376	542	345	24.3	16.2	Boonsboro town
24	11	2	123	93.5	189	99	37	21	20.6	15.5	Mapleville CDP
453	246	81	3,248	95.3	4,589	2,384	780	450	27.7	12.3	District 7, Smithsburg
144	89	28	698	102.6	1,100	548	261	144	22.2	18.5	Cavetown CDP (part)
11	3	0	16	143.8	31	14	14	7	20.5	35.9	Edgemont CDP (part)
11	6	2	50	116.0	84	43	19	11	22.2	17.6	Greensburg CDP (part)
0	0	0	0	(X)	0	0	0	0	(X)	(X)	Jugtown CDP (part)
10	5	5	85	85.9	113	62	20	14	28.5	12.7	Pondsville CDP (part)
131	71	21	1,551	91.8	2,005	1,072	223	139	32.6	7.5	Smithsburg town
218	87	34	1,236	100.5	1,945	979	339	178	21.5	13.7	District 8, Rohrsersville
12	2	0	44	102.3	67	32	14	9	24.7	15.7	Brownsville CDP
15	5	2	56	94.6	84	44	22	14	22.9	20.2	Gapland CDP
11	2	3	49	91.8	82	43	16	11	12.8	17.0	Mount Briar CDP (part)
14	6	2	98	78.6	123	65	22	10	29.7	12.6	Rohrsersville CDP
8	1	0	86	100.0	141	71	9	2	18.0	5.2	Trego-Rohrsersville Station CDP
5	3	1	20	130.0	40	16	9	5	13.0	19.6	Yarrowsburg CDP (part)
311	185	58	1,478	97.4	2,206	1,124	554	295	24.4	19.0	District 9, Leitersburg
60	41	13	279	105.4	455	226	114	60	20.6	19.9	Leitersburg CDP
90	59	29	324	92.6	523	270	178	101	16.2	28.5	Paramount-Long Meadow CDP (part)
1	0	0	11	127.3	22	9	1	0	12.0	4.0	Reid CDP (part)
972	704	258	5,369	126.6	9,839	4,219	1,934	1,132	19.1	15.9	District 10, Funkstown
87	48	16	459	96.9	745	391	151	85	17.6	16.7	Funkstown town
27	51	24	147	56.5	213	138	102	76	7.4	44.3	Halfway CDP (part)
90	69	17	241	102.9	433	216	176	95	11.5	36.0	Robinwood CDP (part)
148	105	69	1,261	92.0	1,708	915	322	200	29.5	13.3	St. James CDP (part)
173	86	23	961	95.0	1,492	755	282	155	20.4	15.0	District 11, Sandy Hook
14	11	5	83	98.8	135	67	30	17	18.2	18.2	Dargan CDP
23	15	3	125	87.2	192	99	41	23	17.9	17.5	Garretts Mill CDP
20	8	2	99	89.9	144	76	30	18	23.4	16.0	Sandy Hook CDP
5	2	2	44	97.7	68	33	9	6	21.8	10.3	Yarrowsburg CDP (part)
274	130	29	1,364	410.7	6,302	1,038	433	206	9.5	6.2	District 12, Fairplay
2	0	1	14	114.3	25	12	3	2	16.7	10.0	Bakersville CDP
22	9	6	141	80.1	192	107	37	21	24.4	14.6	Breathedsville CDP
36	15	5	285	103.5	413	203	56	30	28.8	9.7	Fairplay CDP
7	1	1	50	92.0	72	38	9	6	25.0	9.4	Mercersville CDP (part)
35	13	4	146	108.2	249	119	52	29	18.1	17.1	St. James CDP (part)
33	23	3	222	109.5	355	170	59	30	23.7	12.7	Tilghmanton CDP
478	318	101	2,989	97.9	4,520	2,349	897	499	23.6	15.2	District 13, Maugansville
12	11	1	90	97.8	141	75	24	12	20.8	13.5	Cearfoss CDP
0	2	0	5	160.0	8	5	2	1	38.5	15.4	Fountainhead-Orchard Hills CDP (part)
253	183	59	1,601	91.8	2,348	1,251	495	300	23.5	16.1	Maugansville CDP
170	115	41	1,394	97.4	2,067	1,058	326	171	24.9	11.8	District 14, Ringgold
22	8	8	104	84.6	160	90	38	22	16.7	19.8	Edgemont CDP (part)
3	2	1	165	90.3	198	107	6	5	36.9	1.9	Fort Ritchie CDP
16	4	2	60	101.7	94	44	22	10	22.3	18.2	Greensburg CDP (part)
76	58	8	565	96.8	857	435	142	72	22.9	12.8	Highfield-Cascade CDP
18	10	4	85	95.3	137	71	32	16	17.5	19.3	Ringgold CDP
220	79	26	976	106.9	1,589	774	325	162	21.3	16.1	District 15, Indian Spring
5	1	1	40	105.0	57	31	7	5	30.5	8.5	Big Pool CDP
2	0	1	25	124.0	45	19	3	2	19.6	5.4	Ernstville CDP
7	0	0	32	100.0	46	22	7	4	28.1	10.9	Indian Springs CDP
16	11	3	75	122.7	133	61	30	12	20.4	18.0	Pecktonville CDP

Table 1.
Age and Sex: 2010—Con.

[For information on confidentiality protection, nonsampling error, and definitions, see Selected Appendixes at <www.census.gov/prod/cen2010/cph-1-a.pdf>]

State County County Subdivision Place	Total population	Median age	Age								
			Under 5 years	5 to 17 years	18 to 20 years	21 to 24 years	25 to 34 years	35 to 44 years	45 to 54 years	55 to 59 years	60 to 64 years
Washington County—Con.											
District 16, Beaver Creek.....	3,852	45.7	154	706	121	115	308	472	730	336	269
Bagtown CDP.....	333	46.0	18	43	18	13	21	49	81	30	22
Beaver Creek CDP.....	251	46.1	14	44	10	4	20	31	46	16	23
Mount Aetna CDP (part).....	548	44.5	27	100	13	24	57	55	103	55	47
Mount Lena CDP.....	515	42.1	23	95	13	18	64	69	86	32	25
San Mar CDP.....	384	63.3	10	55	8	8	25	9	40	22	22
District 17, Hagerstown.....	6,966	38.8	473	1,054	209	383	1,027	883	900	356	326
Hagerstown city (part).....	6,966	38.8	473	1,054	209	383	1,027	883	900	356	326
District 18, Chewsville.....	10,902	38.9	675	1,984	378	553	1,393	1,462	1,544	671	582
Cavetown CDP (part).....	59	28.5	3	13	4	6	5	5	10	2	4
Chewsville CDP.....	238	41.0	12	41	12	8	28	27	50	13	25
Jugtown CDP (part).....	204	44.6	8	33	6	13	19	26	41	19	15
Mount Aetna CDP (part).....	13	16.1	0	10	0	0	0	0	2	0	1
Paramount-Long Meadow CDP (part).....	527	39.6	32	84	8	26	76	94	70	36	32
Pondsville CDP (part).....	0	0.0	0	0	0	0	0	0	0	0	0
Robinwood CDP (part).....	6,429	34.8	466	1,228	241	370	930	874	779	336	288
District 19, Keedysville.....	2,519	39.7	145	528	94	74	248	394	418	198	164
Eakles Mill CDP.....	27	46.5	3	2	1	0	4	3	5	2	3
Keedysville town.....	1,152	37.2	87	238	38	38	138	187	166	92	69
Mount Briar CDP (part).....	66	39.0	4	7	2	2	15	6	15	6	4
District 20, Downsville.....	2,177	44.3	82	374	99	88	166	319	383	176	168
Downsville CDP.....	355	41.8	13	71	11	17	31	48	59	26	31
District 21, Hagerstown.....	8,048	38.4	595	1,262	239	416	1,181	1,048	1,101	547	520
Hagerstown city (part).....	8,048	38.4	595	1,262	239	416	1,181	1,048	1,101	547	520
District 22, Hagerstown.....	6,684	31.3	606	1,175	294	471	1,179	889	868	329	253
Hagerstown city (part).....	6,684	31.3	606	1,175	294	471	1,179	889	868	329	253
District 23, Wilsons.....	5,266	40.7	285	1,000	216	181	530	799	874	356	338
Charlton CDP (part).....	107	35.2	10	29	2	2	10	20	24	4	4
Fairview CDP.....	76	37.0	4	14	5	1	10	17	9	4	3
Pinesburg CDP (part).....	397	44.3	16	56	28	15	33	54	77	35	22
Wilson-Conococheague CDP (part).....	2,270	40.0	116	397	78	92	279	361	330	147	148
District 24, Cedar Lawn.....	1,285	38.5	36	132	85	106	217	214	173	73	64
Halfway CDP (part).....	0	0.0	0	0	0	0	0	0	0	0	0
District 25, Hagerstown.....	9,027	33.3	866	1,688	337	454	1,364	1,216	1,296	515	390
Hagerstown city (part).....	9,027	33.3	866	1,688	337	454	1,364	1,216	1,296	515	390
District 26, Halfway.....	10,769	42.2	636	1,740	321	438	1,229	1,430	1,557	709	666
Halfway CDP (part).....	10,341	41.0	633	1,732	317	436	1,224	1,426	1,540	700	658
District 27, Fountain Head.....	7,339	43.0	436	1,282	239	260	676	995	1,159	522	483
Fountainhead-Orchard Hills CDP (part).....	5,653	41.7	363	974	167	210	575	812	844	384	362
Middleburg CDP.....	70	36.8	6	12	3	3	8	7	16	4	3
Paramount-Long Meadow CDP (part).....	1,420	47.7	48	254	60	41	76	155	273	126	105
Reid CDP (part).....	29	40.5	3	7	0	1	1	5	4	2	2
Wicomico County.....	98,733	35.7	6,142	15,953	7,596	6,905	12,044	11,610	14,013	6,259	5,364
District 1, Barren Creek.....	2,466	40.1	149	448	104	86	279	355	409	152	149
Mardela Springs town.....	347	37.9	21	73	9	14	48	49	55	17	16
District 2, Quantico.....	2,568	40.8	127	455	83	104	291	398	451	230	154
Quantico CDP.....	133	40.6	12	19	6	4	13	21	18	10	10
District 4, Pittsburg.....	3,502	39.7	234	586	111	156	460	493	551	250	214
Parsonsbury CDP (part).....	123	33.5	10	25	2	7	21	14	14	3	6
Pittsville town (part).....	1,333	38.0	102	221	49	52	187	193	200	107	68
District 5, Parsons.....	23,588	37.0	1,574	3,748	958	1,459	3,479	2,917	3,394	1,539	1,324
Delmar town (part).....	468	26.9	39	65	24	65	122	56	48	25	7
Parsonsbury CDP (part).....	216	41.4	16	25	10	9	28	30	26	18	18
Salisbury city (part).....	10,379	31.5	866	1,744	497	772	1,885	1,304	1,322	515	439
District 6, Dennis.....	851	43.8	45	144	23	26	90	112	155	76	50
Powellville CDP.....	189	38.5	11	41	5	3	22	26	33	17	13
District 7, Trappe.....	1,750	44.9	105	271	53	60	160	228	313	141	139
Allen CDP.....	210	39.8	12	47	9	4	19	32	37	12	12
District 8, Nutters.....	8,647	43.8	413	1,418	296	511	842	1,002	1,404	657	613
Salisbury city (part).....	1,876	36.8	83	199	74	239	305	207	145	75	85
District 9, Salisbury.....	17,887	37.3	1,342	3,432	753	934	2,006	2,159	2,745	1,143	993
Salisbury city (part).....	5,414	33.9	561	993	207	293	719	634	644	282	271
District 10, Sharptown.....	1,334	41.0	65	250	45	61	142	182	235	91	80
Sharptown town.....	651	39.2	33	137	13	30	76	91	104	37	34
District 11, Delmar.....	5,149	35.9	356	992	206	272	685	715	791	336	272
Delmar town (part).....	2,535	31.7	194	536	116	156	386	319	349	134	116
Salisbury city (part).....	14	39.5	1	4	0	0	1	2	4	1	0
District 13, Camden.....	16,782	22.4	823	1,751	4,441	2,470	1,880	1,324	1,437	640	501
Salisbury city (part).....	12,271	22.6	699	1,431	2,669	2,149	1,552	1,079	1,064	438	344
District 14, Willards.....	2,106	38.2	165	348	60	123	273	268	336	159	131
Pittsville town (part).....	84	58.0	3	5	3	6	3	4	13	11	11
Willards town.....	958	32.6	89	182	29	62	154	123	135	58	43
District 15, Hebron.....	3,448	39.3	197	682	126	144	397	490	534	200	199
Hebron town.....	1,084	34.8	69	216	44	65	153	151	142	64	48
District 16, Fruitland.....	7,026	37.1	489	1,206	302	439	902	808	964	487	406
Fruitland city.....	4,866	32.5	397	895	229	360	717	618	630	311	211
Salisbury city (part).....	389	67.1	2	5	14	9	17	12	34	30	51
District 17, Westside.....	1,629	49.4	58	222	35	55	158	159	294	158	139
Bivalve CDP.....	201	47.8	8	26	7	8	22	20	43	21	18
Jesterville CDP.....	188	48.8	2	33	1	10	17	16	41	17	17

Table 1.
Age and Sex: 2010—Con.

[For information on confidentiality protection, nonsampling error, and definitions, see Selected Appendixes at <www.census.gov/prod/cen2010/cph-1-a.pdf>]

Age—Con			Age and sex						Percent of total population		State County County Subdivision Place
65 to 74 years	75 to 84 years	85 years and over	All ages		18 years and over		65 years and over		Under 18 years	65 years and over	
			Female	Males per 100 females	Total	Female	Total	Female			
322	175	144	1,958	96.7	2,992	1,530	641	373	22.3	16.6	Washington County—Con.
24	12	2	158	110.8	272	132	38	19	18.3	11.4	District 16, Beaver Creek
23	13	7	124	102.4	193	98	43	22	23.1	17.1	Bagtown CDP
44	15	8	269	103.7	421	207	67	33	23.2	12.2	Beaver Creek CDP
43	36	11	248	107.7	397	191	90	50	22.9	17.5	Mount Aetna CDP (part)
31	53	101	241	59.3	319	201	185	135	16.9	48.2	Mount Lena CDP
556	470	329	3,715	87.5	5,439	2,961	1,355	864	21.9	19.5	San Mar CDP
556	470	329	3,715	87.5	5,439	2,961	1,355	864	21.9	19.5	District 17, Hagerstown
823	595	242	5,624	93.8	8,243	4,316	1,660	965	24.4	15.2	Hagerstown city (part)
3	2	2	28	110.7	43	20	7	3	27.1	11.9	District 18, Chewsville
12	8	2	112	112.5	185	91	22	12	22.3	9.2	Cavetown CDP (part)
12	7	5	104	96.2	163	82	24	12	20.1	11.8	Chewsville CDP
0	0	0	3	333.3	3	2	0	0	76.9	0.0	Jugtown CDP (part)
36	27	6	285	84.9	411	226	69	38	22.0	13.1	Mount Aetna CDP (part)
0	0	0	0	(X)	0	0	0	0	(X)	(X)	Paramount-Long Meadow CDP (part)
430	330	157	3,350	91.9	4,735	2,520	917	568	26.3	14.3	Pondsville CDP (part)
152	83	21	1,249	101.7	1,846	916	256	130	26.7	10.2	Robinwood CDP (part)
1	3	0	14	92.9	22	10	4	2	18.5	14.8	District 19, Keedysville
64	25	10	567	103.2	827	415	99	50	28.2	8.6	Eakles Mill CDP
0	2	3	22	200.0	55	19	5	2	16.7	7.6	Keedysville town
199	108	15	1,053	106.7	1,721	845	322	165	20.9	14.8	Mount Briar CDP (part)
31	15	2	173	105.2	271	141	48	26	23.7	13.5	District 20, Downsview
542	392	205	4,290	87.6	6,191	3,347	1,139	685	23.1	14.2	Downsville CDP
542	392	205	4,290	87.6	6,191	3,347	1,139	685	23.1	14.2	District 21, Hagerstown
301	212	107	3,514	90.2	4,903	2,626	620	356	26.6	9.3	Hagerstown city (part)
301	212	107	3,514	90.2	4,903	2,626	620	356	26.6	9.3	District 22, Hagerstown
425	197	65	2,620	101.0	3,981	2,029	687	352	24.4	13.0	Hagerstown city (part)
0	2	0	52	105.8	68	32	2	0	36.4	1.9	District 23, Wilsons
5	2	2	38	100.0	58	28	9	3	23.7	11.8	Charlton CDP (part)
42	15	4	189	110.1	325	157	61	31	18.1	15.4	Fairview CDP
186	100	36	1,151	97.2	1,757	909	322	166	22.6	14.2	Pinesburg CDP (part)
92	63	30	503	155.5	1,117	421	185	100	13.1	14.4	Wilson-Conococheague CDP (part)
0	0	0	0	(X)	0	0	0	0	(X)	(X)	District 24, Cedar Lawn
494	301	106	4,692	92.4	6,473	3,435	901	519	28.3	10.0	Halfway CDP (part)
494	301	106	4,692	92.4	6,473	3,435	901	519	28.3	10.0	District 25, Hagerstown
893	716	434	5,587	92.8	8,393	4,462	2,043	1,231	22.1	19.0	Hagerstown city (part)
872	594	209	5,300	95.1	7,976	4,179	1,675	969	22.9	16.2	District 26, Halfway
612	473	202	3,690	98.9	5,621	2,865	1,287	692	23.4	17.5	Halfway CDP (part)
478	345	139	2,860	97.7	4,316	2,219	962	532	23.7	17.0	District 27, Fountain Head
4	2	2	29	141.4	52	21	8	5	25.7	11.4	Fountainhead-Orchard Hills CDP (part)
116	108	58	697	103.7	1,118	556	282	138	21.3	19.9	Middleburg CDP
2	1	1	14	107.1	19	10	4	3	34.5	13.8	Paramount-Long Meadow CDP (part)
6,866	4,210	1,771	51,646	91.2	76,638	40,649	12,847	7,385	22.4	13.0	Reid CDP (part)
202	106	27	1,214	103.1	1,869	932	335	170	24.2	13.6	Wicomico County
27	16	2	171	102.9	253	131	45	27	27.1	13.0	District 1, Barren Creek
175	73	27	1,214	111.5	1,986	939	275	139	22.7	10.7	Mardela Springs town
12	5	3	67	98.5	102	53	20	11	23.3	15.0	District 2, Quantico
295	116	36	1,781	96.6	2,682	1,400	447	230	23.4	12.8	Quantico CDP
13	8	0	61	101.6	88	45	21	8	28.5	17.1	District 4, Pittsburg
93	49	12	698	91.0	1,010	535	154	75	24.2	11.6	Parsonsbury CDP (part)
1,647	1,061	488	12,436	89.7	18,266	9,761	3,196	1,885	22.6	13.5	Pittsville town (part)
11	6	0	256	82.8	364	200	17	11	22.2	3.6	District 5, Parsons
22	11	3	109	98.2	175	91	36	20	19.0	16.7	Delmar town (part)
519	335	181	5,607	85.1	7,769	4,266	1,035	657	25.1	10.0	Parsonsbury CDP (part)
65	55	10	420	102.6	662	324	130	68	22.2	15.3	Salisbury city (part)
9	8	1	90	110.0	137	63	18	9	27.5	9.5	District 6, Dennis
168	92	20	896	95.3	1,374	700	280	145	21.5	16.0	Powellville CDP
15	8	3	117	79.5	151	82	26	16	28.1	12.4	District 7, Trappe
769	484	238	4,541	90.4	6,816	3,645	1,491	855	21.2	17.2	Allen CDP
129	197	138	1,059	77.1	1,594	932	464	315	15.0	24.7	District 8, Nutters
1,249	780	351	9,359	91.1	13,113	7,020	2,380	1,423	26.7	13.3	Salisbury city (part)
379	287	144	2,994	80.8	3,860	2,229	810	513	28.7	15.0	Salisbury city (part)
104	57	22	705	89.2	1,019	547	183	107	23.6	13.7	District 10, Sharptown
52	31	13	349	86.5	481	264	96	58	26.1	14.7	Sharptown town
326	157	36	2,714	89.7	3,801	2,020	519	278	26.2	10.1	District 11, Delmar
139	73	17	1,374	84.5	1,805	986	229	124	28.8	9.0	Delmar town (part)
0	1	0	6	133.3	9	4	1	1	35.7	7.1	Salisbury city (part)
699	544	272	8,955	87.4	14,208	7,646	1,515	894	15.3	9.0	District 13, Camden
431	267	148	6,401	91.7	10,141	5,334	846	485	17.4	6.9	Salisbury city (part)
149	63	31	1,080	95.0	1,593	828	243	133	24.4	11.5	District 14, Willards
17	4	4	44	90.9	76	39	25	13	9.5	29.8	Pittsville town (part)
41	27	15	488	96.3	687	362	83	48	28.3	8.7	Willards town
273	154	52	1,783	93.4	2,569	1,344	479	278	25.5	13.9	District 15, Hebron
76	43	13	569	90.5	799	429	132	88	26.3	12.2	Hebron town
548	345	130	3,722	88.8	5,331	2,860	1,023	597	24.1	14.6	District 16, Fruitland
260	180	58	2,598	87.3	3,574	1,933	498	293	26.6	10.2	Fruitland city
104	73	38	233	67.0	382	231	215	132	1.8	55.3	Salisbury city (part)
197	123	31	826	97.2	1,349	683	351	183	17.2	21.5	District 17, Westside
12	13	3	112	79.5	167	88	28	17	16.9	13.9	Bivalve CDP
17	12	5	101	86.1	153	87	34	22	18.6	18.1	Jesterville CDP

Table 1.

Age and Sex: 2010—Con.

[For information on confidentiality protection, nonsampling error, and definitions, see Selected Appendixes at <www.census.gov/prod/cen2010/cph-1-a.pdf>]

State County County Subdivision Place	Total population	Median age	Age								
			Under 5 years	5 to 17 years	18 to 20 years	21 to 24 years	25 to 34 years	35 to 44 years	45 to 54 years	55 to 59 years	60 to 64 years
Wicomico County—Con.											
District 17, Westside—Con.											
Nanticoke CDP.....	225	48.3	7	36	5	6	17	29	38	18	17
Nanticoke Acres CDP.....	103	52.2	3	12	3	1	11	10	14	14	8
Tyaskin CDP.....	236	49.3	13	31	5	10	24	18	44	25	22
Waterview CDP.....	40	60.0	0	2	0	0	0	3	6	9	7
Whitehaven CDP.....	43	49.8	3	3	1	2	4	4	11	2	2
Worcester County.....	51,454	48.1	2,324	7,099	1,433	2,015	4,678	5,746	7,999	4,001	4,198
District 1, Southern.....	6,686	41.0	420	1,206	270	324	682	784	1,070	440	383
Girdletree CDP (part).....	36	46.0	1	7	0	1	2	7	4	6	1
Pocomoke City city (part).....	4,184	36.4	318	844	171	213	491	488	600	233	190
District 2, Central.....	7,112	39.9	470	1,217	275	382	856	843	1,078	436	372
Berlin town (part).....	2,058	31.1	210	413	57	131	313	238	243	96	65
Girdletree CDP (part).....	113	46.5	6	15	2	4	11	12	21	7	9
Newark CDP (part).....	98	47.0	5	15	4	3	9	11	17	10	4
Snow Hill town (part).....	1,196	42.3	87	218	52	47	119	116	163	76	64
Stockton CDP.....	92	44.8	3	15	4	2	10	13	16	6	9
District 3, Sinepuxent.....	9,134	46.4	436	1,436	216	310	808	1,178	1,481	689	719
Berlin town (part).....	2,401	44.1	141	383	58	81	242	326	348	159	162
Ocean Pines CDP (part).....	152	43.4	9	21	3	18	14	18	26	7	8
West Ocean City CDP.....	4,375	46.4	184	718	111	136	381	568	703	329	346
District 4, Western.....	6,487	45.4	299	1,039	255	228	552	828	1,176	573	460
Berlin town (part).....	26	25.5	1	7	3	1	6	3	2	1	0
Bishopville CDP (part).....	60	36.5	4	10	3	4	7	8	14	2	2
Newark CDP (part).....	238	47.0	12	31	10	7	28	24	53	23	20
Pocomoke City city (part).....	0	0.0	0	0	0	0	0	0	0	0	0
Snow Hill town (part).....	907	47.0	51	131	35	33	69	103	153	87	74
Whaleyville CDP.....	149	45.1	4	24	9	5	7	25	23	17	7
District 5, Ocean Pines.....	7,722	56.5	269	839	143	220	551	673	1,000	604	871
Ocean Pines CDP (part).....	7,722	56.5	269	839	143	220	551	673	1,000	604	871
District 6, Northern.....	7,108	52.9	235	911	134	209	447	737	1,137	595	679
Bishopville CDP (part).....	471	46.5	21	75	15	16	33	52	106	40	25
Ocean Pines CDP (part).....	3,836	60.1	82	361	57	96	228	311	467	307	463
District 7, Ocean City.....	7,205	54.4	195	451	140	342	782	703	1,057	664	714
Ocean City town.....	7,102	54.2	194	450	138	340	780	699	1,051	656	693
Baltimore city.....	620,961	34.4	41,152	92,408	32,829	45,281	103,564	76,564	87,445	37,978	30,928
Baltimore city.....	620,961	34.4	41,152	92,408	32,829	45,281	103,564	76,564	87,445	37,978	30,928

Table 1.

Age and Sex: 2010—Con.

[For information on confidentiality protection, nonsampling error, and definitions, see Selected Appendixes at <www.census.gov/prod/cen2010/cph-1-a.pdf>]

Age—Con			Age and sex						Percent of total population		State County County Subdivision Place
65 to 74 years	75 to 84 years	85 years and over	All ages		18 years and over		65 years and over		Under 18 years	65 years and over	
			Female	Males per 100 females	Total	Female	Total	Female			
											Wicomico County—Con.
23	28	1	110	104.5	182	96	52	31	19.1	23.1	District 17, Westside—Con.
16	10	1	51	102.0	88	44	27	14	14.6	26.2	Nanticoke CDP
31	11	2	121	95.0	192	98	44	20	18.6	18.6	Nanticoke Acres CDP
8	3	2	17	135.3	38	16	13	6	5.0	32.5	Tyaskin CDP
6	3	2	21	104.8	37	19	11	4	14.0	25.6	Waterview CDP
											Whitehaven CDP
6,774	3,898	1,289	26,410	94.8	42,031	21,814	11,961	6,549	18.3	23.2	Worcester County
563	387	157	3,612	85.1	5,060	2,755	1,107	642	24.3	16.6	District 1, Southern
5	1	1	18	100.0	28	14	7	4	22.2	19.4	Girdle tree CDP (part)
297	226	113	2,327	79.8	3,022	1,718	636	401	27.8	15.2	Pocomoke City city (part)
600	347	236	3,675	93.5	5,425	2,898	1,183	733	23.7	16.6	District 2, Central
109	75	108	1,159	77.6	1,435	858	292	211	30.3	14.2	Berlin town (part)
19	4	3	57	98.2	92	50	26	15	18.6	23.0	Girdle tree CDP (part)
14	3	3	48	104.2	78	39	20	13	20.4	20.4	Newark CDP (part)
112	79	63	659	81.5	891	536	254	164	25.5	21.2	Snow Hill town (part)
8	6	0	49	87.8	74	40	14	8	19.6	15.2	Stockton CDP
1,033	612	216	4,668	95.7	7,262	3,782	1,861	1,009	20.5	20.4	District 3, Sinepuxent
253	159	89	1,271	88.9	1,877	1,019	501	288	21.8	20.9	Berlin town (part)
17	6	5	75	102.7	122	60	28	17	19.7	18.4	Ocean Pines CDP (part)
503	304	92	2,228	96.4	3,473	1,804	899	479	20.6	20.5	West Ocean City CDP
612	342	123	3,312	95.9	5,149	2,625	1,077	602	20.6	16.6	District 4, Western
1	0	1	15	73.3	18	9	2	1	30.8	7.7	Berlin town (part)
4	2	0	27	122.2	46	23	6	5	23.3	10.0	Bishopville CDP (part)
13	12	5	117	103.4	195	102	30	18	18.1	12.6	Newark CDP (part)
0	0	0	0	(X)	0	0	0	0	(X)	(X)	Pocomoke City city (part)
91	50	30	478	89.7	725	388	171	100	20.1	18.9	Snow Hill town (part)
14	12	2	76	96.1	121	61	28	17	18.8	18.8	Whale yville CDP
1,501	836	215	4,038	91.2	6,614	3,507	2,552	1,367	14.3	33.0	District 5, Ocean Pines
1,501	836	215	4,038	91.2	6,614	3,507	2,552	1,367	14.3	33.0	Ocean Pines CDP (part)
1,241	634	149	3,601	97.4	5,962	3,041	2,024	1,041	16.1	28.5	District 6, Northern
52	27	9	231	103.9	375	183	88	47	20.4	18.7	Bishopville CDP (part)
882	474	108	1,964	95.3	3,393	1,757	1,464	747	11.5	38.2	Ocean Pines CDP (part)
1,224	740	193	3,504	105.6	6,559	3,206	2,157	1,155	9.0	29.9	District 7, Ocean City
1,175	733	193	3,450	105.9	6,458	3,153	2,101	1,129	9.1	29.6	Ocean City town
38,552	23,910	10,350	328,712	88.9	487,401	262,659	72,812	44,405	21.5	11.7	Baltimore city
38,552	23,910	10,350	328,712	88.9	487,401	262,659	72,812	44,405	21.5	11.7	Baltimore city

Table 2.
Age and Sex: 2010

[For information on confidentiality protection, nonsampling error, and definitions, see Selected Appendixes at <www.census.gov/prod/cen2010/cph-1-a.pdf>]

State County Place	Total population	Median age	Age								
			Under 5 years	5 to 17 years	18 to 20 years	21 to 24 years	25 to 34 years	35 to 44 years	45 to 54 years	55 to 59 years	60 to 64 years
Maryland.....	5,773,552	38.0	364,488	988,476	244,675	312,685	762,042	795,572	902,204	377,989	317,779
COUNTY											
Allegany County.....	75,087	40.9	3,496	10,023	4,829	4,764	9,071	9,300	10,677	4,869	4,656
Anne Arundel County.....	537,656	38.4	34,586	90,475	20,354	28,315	71,801	75,812	86,219	35,653	30,777
Baltimore County.....	805,029	39.1	48,074	128,676	36,545	45,530	103,555	102,844	121,216	54,414	46,699
Calvert County.....	88,737	40.1	4,988	18,243	3,300	3,828	8,734	12,608	16,475	6,095	4,783
Caroline County.....	33,066	38.7	2,314	6,033	1,277	1,568	3,930	4,308	5,149	2,180	1,894
Carroll County.....	167,134	41.1	9,031	32,206	6,553	7,362	15,417	23,658	29,805	11,541	9,752
Cecil County.....	101,108	38.9	6,424	18,931	3,956	4,712	11,606	14,310	16,533	6,847	5,914
Charles County.....	146,551	37.4	9,438	29,446	5,900	6,819	17,175	23,218	24,797	8,775	7,131
Dorchester County.....	32,618	43.3	2,037	5,031	1,127	1,437	3,537	3,872	5,181	2,401	2,224
Frederick County.....	233,385	38.6	14,862	44,182	8,948	10,400	27,432	34,859	39,335	15,086	12,367
Garrett County.....	30,097	42.7	1,553	5,107	1,244	1,203	3,026	3,809	4,683	2,188	2,053
Harford County.....	244,826	39.4	14,982	45,428	9,185	10,987	28,206	34,050	40,839	16,415	14,170
Howard County.....	287,085	38.4	17,363	57,301	8,633	12,153	35,361	42,873	49,585	19,178	15,593
Kent County.....	20,197	45.6	995	2,553	1,378	1,159	1,830	2,019	2,946	1,432	1,488
Montgomery County.....	971,777	38.5	63,732	169,798	27,960	45,098	132,393	140,565	153,481	65,827	53,154
Prince George's County.....	863,420	34.9	58,564	147,435	46,151	54,902	125,740	123,932	128,053	53,261	43,869
Queen Anne's County.....	47,798	42.6	2,711	8,663	1,593	1,772	4,341	6,709	8,444	3,367	3,057
St. Mary's County.....	105,151	36.0	7,580	20,006	4,842	5,595	13,356	14,753	16,980	6,191	5,067
Somerset County.....	26,470	36.5	1,277	3,188	2,729	2,362	3,278	3,056	3,769	1,660	1,491
Talbot County.....	37,782	47.4	1,861	5,514	1,076	1,432	3,459	4,209	5,555	2,816	2,902
Washington County.....	147,430	39.7	9,002	24,777	5,237	7,086	18,508	20,888	23,025	9,555	8,248
Wicomico County.....	98,733	35.7	6,142	15,953	7,596	6,905	12,044	11,610	14,013	6,259	5,364
Worcester County.....	51,454	48.1	2,324	7,099	1,433	2,015	4,678	5,746	7,999	4,001	4,198
Baltimore city.....	620,961	34.4	41,152	92,408	32,829	45,281	103,564	76,564	87,445	37,978	30,928
PLACE											
Aberdeen city, Harford County.....	14,959	38.0	1,044	2,655	604	764	1,922	1,806	2,422	998	853
Aberdeen Proving Ground CDP, Harford County.....	2,093	22.3	171	331	427	310	526	229	71	14	11
Accident town, Garrett County.....	325	34.5	27	58	17	16	46	36	41	17	16
Accokeek CDP, Prince George's County.....	10,573	41.2	549	2,018	402	400	966	1,726	2,086	831	620
Adamstown CDP, Frederick County.....	2,372	36.4	206	604	69	78	183	483	451	114	63
Adelphi CDP, Prince George's County.....	15,086	31.7	1,211	2,051	580	1,225	3,418	2,070	1,790	783	659
Algonquin CDP, Dorchester County.....	1,241	52.1	45	141	29	43	110	122	195	96	105
Allen CDP, Wicomico County.....	210	39.8	12	47	9	4	19	32	37	12	12
Andrews AFB CDP, Prince George's County.....	2,973	23.5	535	513	170	450	812	302	142	32	9
Annapolis city, Anne Arundel County.....	38,394	36.0	2,863	5,137	1,346	2,447	6,848	5,050	4,938	2,486	2,300
Annapolis Neck CDP, Anne Arundel County	10,950	47.0	608	1,766	258	296	767	1,391	1,957	1,010	969
Antietam CDP, Washington County.....	89	50.5	1	11	3	0	5	15	16	11	4
Aquasco CDP, Prince George's County.....	981	46.4	54	135	29	42	87	120	193	74	61
Arbutus CDP, Baltimore County.....	20,483	36.4	1,334	2,909	778	1,387	3,459	2,607	3,193	1,304	1,010
Arden on the Severn CDP, Anne Arundel County.....	1,953	43.5	113	289	70	66	208	273	347	202	137
Arnold CDP, Anne Arundel County.....	23,106	40.9	1,287	4,560	745	902	2,376	3,096	4,148	1,759	1,479
Ashton-Sandy Spring CDP, Montgomery County.....	5,628	46.0	250	1,176	163	186	331	607	1,124	416	315
Aspen Hill CDP, Montgomery County.....	48,759	37.2	3,459	8,373	1,666	2,530	6,922	6,836	7,315	2,989	2,388
Baden CDP, Prince George's County.....	2,128	45.3	109	317	78	89	179	280	433	165	164
Bagtown CDP, Washington County.....	333	46.0	18	43	18	13	21	49	81	30	22
Bakersville CDP, Washington County.....	30	43.5	0	5	1	1	3	5	5	6	1
Ballenger Creek CDP, Frederick County.....	18,274	33.5	1,346	3,542	601	931	3,147	3,126	2,642	838	629
Baltimore city.....	620,961	34.4	41,152	92,408	32,829	45,281	103,564	76,564	87,445	37,978	30,928
Baltimore Highlands CDP, Baltimore County	7,019	31.7	634	1,144	343	534	1,198	881	1,067	318	287
Barclay town, Queen Anne's County.....	120	42.5	6	18	5	6	17	12	29	12	6
Barnesville town, Montgomery County.....	172	48.0	8	36	2	4	6	17	39	17	13
Barrelville CDP, Allegany County.....	73	37.8	3	16	1	6	8	8	16	2	4
Barton town, Allegany County.....	457	39.9	30	63	18	23	69	60	60	29	26
Bartonsville CDP, Frederick County.....	1,451	40.5	84	317	41	38	120	252	277	79	68
Beaver Creek CDP, Washington County.....	251	46.1	14	44	10	4	20	31	46	16	23
Bel Air CDP, Allegany County.....	1,258	42.1	78	207	37	55	136	156	143	106	109
Bel Air town, Harford County.....	10,120	40.3	566	1,513	337	559	1,456	1,184	1,426	611	609
Bel Air North CDP, Harford County.....	30,568	39.3	1,697	6,446	1,152	1,274	3,035	4,550	5,361	2,030	1,594
Bel Air South CDP, Harford County.....	47,709	37.6	3,241	9,033	1,557	1,889	6,498	7,006	7,502	2,904	2,430
Beltsville CDP, Prince George's County.....	16,772	35.7	1,208	2,682	621	956	2,748	2,317	2,449	1,078	759
Benedict CDP, Charles County.....	261	47.3	8	33	8	15	35	26	43	14	25
Bensville CDP, Charles County.....	11,923	37.8	792	2,717	462	408	1,083	2,276	2,130	701	534
Berlin town, Worcester County.....	4,485	38.4	352	803	118	213	561	567	593	256	227
Berwyn Heights town, Prince George's County.....	3,123	34.9	196	481	123	255	510	459	439	170	153
Bethesda CDP, Montgomery County.....	60,858	42.5	3,356	10,766	1,018	2,358	6,753	8,383	9,485	4,447	3,971
Betterton town, Kent County.....	345	46.9	19	45	12	17	29	41	53	35	39

Table 2.

Age and Sex: 2010—Con.

[For information on confidentiality protection, nonsampling error, and definitions, see Selected Appendixes at <www.census.gov/prod/cen2010/cph-1-a.pdf>]

Age—Con			Age and sex						Percent of total population		State County Place
65 to 74 years	75 to 84 years	85 years and over	All ages		18 years and over		65 years and over		Under 18 years	65 years and over	
			Female	Males per 100 females	Total	Female	Total	Female			
386,357	223,159	98,126	2,981,790	93.6	4,420,588	2,318,926	707,642	408,116	23.4	12.3	Maryland
COUNTY											
6,806	4,637	1,959	36,245	107.2	61,568	29,772	13,402	7,738	18.0	17.8	Allegany County
36,853	19,321	7,490	271,893	97.7	412,595	210,561	63,664	35,660	23.3	11.8	Anne Arundel County
56,470	40,325	20,681	424,620	89.6	628,279	337,995	117,476	69,511	22.0	14.6	Baltimore County
5,602	2,903	1,178	45,024	97.1	65,506	33,644	9,683	5,381	26.2	10.9	Calvert County
2,446	1,396	571	16,943	95.2	24,719	12,841	4,413	2,479	25.2	13.3	Caroline County
11,895	6,894	3,020	84,624	97.5	125,897	64,485	21,809	12,458	24.7	13.0	Carroll County
6,889	3,643	1,343	50,807	99.0	75,753	38,455	11,875	6,462	25.1	11.7	Cecil County
8,558	3,877	1,417	75,741	93.5	107,667	56,722	13,852	7,828	26.5	9.5	Charles County
3,186	1,829	756	17,047	91.3	25,550	13,578	5,771	3,279	21.7	17.7	Dorchester County
14,060	8,097	3,757	118,579	96.8	174,341	89,862	25,914	14,782	25.3	11.1	Frederick County
2,988	1,596	647	15,148	98.7	23,437	11,984	5,231	2,875	22.1	17.4	Garrett County
17,396	9,596	3,572	125,133	95.7	184,416	95,621	30,564	17,431	24.7	12.5	Harford County
17,616	8,277	3,152	146,492	96.0	212,421	110,261	29,045	16,188	26.0	10.1	Howard County
2,300	1,434	663	10,557	91.3	16,649	8,838	4,397	2,447	17.6	21.8	Kent County
62,541	37,797	19,431	505,375	92.3	738,247	390,905	119,769	69,305	24.0	12.3	Montgomery County
50,100	23,125	8,288	449,259	92.2	657,421	348,329	81,513	47,484	23.9	9.4	Prince George's County
4,265	2,135	741	24,055	98.7	36,424	18,482	7,141	3,779	23.8	14.9	Queen Anne's County
6,302	3,194	1,285	52,830	99.0	77,565	39,201	10,781	5,694	26.2	10.3	St. Mary's County
2,029	1,173	458	12,334	114.6	22,005	10,119	3,660	2,002	16.9	13.8	Somerset County
4,894	2,816	1,248	19,763	91.2	30,407	16,113	8,958	4,923	19.5	23.7	Talbot County
10,969	7,076	3,059	72,553	103.2	113,651	56,036	21,104	12,071	22.9	14.3	Washington County
6,866	4,210	1,771	51,646	91.2	76,638	40,649	12,847	7,385	22.4	13.0	Wicomico County
6,774	3,898	1,289	26,410	94.8	42,031	21,814	11,961	6,549	18.3	23.2	Worcester County
38,552	23,910	10,350	328,712	88.9	487,401	262,659	72,812	44,405	21.5	11.7	Baltimore city
PLACE											
1,022	652	217	7,806	91.6	11,260	5,997	1,891	1,166	24.7	12.6	Aberdeen city, Harford County
3	0	0	669	212.9	1,591	429	3	3	24.0	0.1	Aberdeen Proving Ground CDP, Harford County
22	20	9	177	83.6	240	133	51	35	26.2	15.7	Accident town, Garrett County
610	274	91	5,370	96.9	8,006	4,119	975	541	24.3	9.2	Accokeek CDP, Prince George's County
71	37	13	1,156	105.2	1,562	784	121	66	34.1	5.1	Adamstown CDP, Frederick County
747	391	161	7,419	103.3	11,824	5,807	1,299	724	21.6	8.6	Adelphi CDP, Prince George's County
178	124	53	657	88.9	1,055	574	355	199	15.0	28.6	Algonquin CDP, Dorchester County
15	8	3	117	79.5	151	82	26	16	28.1	12.4	Allen CDP, Wicomico County
7	1	0	1,406	111.5	1,925	927	8	3	35.3	0.3	Andrews AFB CDP, Prince George's County
2,731	1,530	718	20,025	91.7	30,394	16,111	4,979	2,895	20.8	13.0	Annapolis city, Anne Arundel County
1,165	584	179	5,602	95.5	8,576	4,434	1,928	1,004	21.7	17.6	Annapolis Neck CDP, Anne Arundel County
10	13	0	45	97.8	77	36	23	11	13.5	25.8	Antietam CDP, Washington County
115	59	12	480	104.4	792	393	186	94	19.3	19.0	Aquasco CDP, Prince George's County
1,244	905	353	10,337	98.2	16,240	8,201	2,502	1,470	20.7	12.2	Arbutus CDP, Baltimore County
155	73	20	950	105.6	1,551	771	248	128	20.6	12.7	Arden on the Severn CDP, Anne Arundel County
1,688	785	281	11,884	94.4	17,259	8,961	2,754	1,486	25.3	11.9	Arnold CDP, Anne Arundel County
437	290	333	2,988	88.4	4,202	2,266	1,060	651	25.3	18.8	Ashton-Sandy Spring CDP, Montgomery County
3,258	2,127	896	25,353	92.3	36,927	19,620	6,281	3,708	24.3	12.9	Aspen Hill CDP, Montgomery County
211	84	19	1,038	105.0	1,702	841	314	165	20.0	14.8	Baden CDP, Prince George's County
24	12	2	158	110.8	272	132	38	19	18.3	11.4	Bagtown CDP, Washington County
2	0	1	14	114.3	25	12	3	2	16.7	10.0	Bakersville CDP, Washington County
626	488	358	9,276	97.0	13,386	6,866	1,472	937	26.7	8.1	Ballenger Creek CDP, Frederick County
38,552	23,910	10,350	328,712	88.9	487,401	262,659	72,812	44,405	21.5	11.7	Baltimore city
380	175	58	3,579	96.1	5,241	2,702	613	344	25.3	8.7	Baltimore Highlands CDP, Baltimore County
5	3	1	64	87.5	96	48	9	4	20.0	7.5	Barclay town, Queen Anne's County
21	8	1	88	95.5	128	67	30	14	25.6	17.4	Barnesville town, Montgomery County
5	3	1	37	97.3	54	26	9	3	26.0	12.3	Barrelville CDP, Allegany County
50	20	9	224	104.0	364	182	79	39	20.4	17.3	Barton town, Allegany County
108	52	15	718	102.1	1,050	524	175	101	27.6	12.1	Bartonsville CDP, Frederick County
23	13	7	124	102.4	193	98	43	22	23.1	17.1	Beaver Creek CDP, Washington County
119	90	22	651	93.2	973	531	231	133	22.7	18.4	Bel Air CDP, Allegany County
800	714	345	5,280	91.7	8,041	4,265	1,859	1,164	20.5	18.4	Bel Air town, Harford County
1,915	1,069	445	15,651	95.3	22,425	11,670	3,429	2,050	26.6	11.2	Bel Air North CDP, Harford County
2,960	1,887	802	24,723	93.0	35,435	18,740	5,649	3,429	25.7	11.8	Bel Air South CDP, Harford County
873	526	555	8,615	94.7	12,882	6,672	1,954	1,214	23.2	11.7	Beltsville CDP, Prince George's County
24	24	6	121	115.7	220	101	54	26	15.7	20.7	Benedict CDP, Charles County
578	187	55	6,163	93.5	8,414	4,425	820	431	29.4	6.9	Bensville CDP, Charles County
363	234	198	2,445	83.4	3,330	1,886	795	500	25.8	17.7	Berlin town, Worcester County
185	106	46	1,485	110.3	2,446	1,168	337	180	21.7	10.8	Berwyn Heights town, Prince George's County
5,057	3,371	1,893	32,116	89.5	46,736	25,229	10,321	5,921	23.2	17.0	Bethesda CDP, Montgomery County
44	9	2	175	97.1	281	144	55	27	18.6	15.9	Betterton town, Kent County

Table 2.
Age and Sex: 2010—Con.

[For information on confidentiality protection, nonsampling error, and definitions, see Selected Appendixes at <www.census.gov/prod/cen2010/cph-1-a.pdf>]

State County Place	Total population	Median age	Age								
			Under 5 years	5 to 17 years	18 to 20 years	21 to 24 years	25 to 34 years	35 to 44 years	45 to 54 years	55 to 59 years	60 to 64 years
PLACE--Con.											
Bier CDP, Allegany County.....	173	43.4	12	27	5	4	17	27	16	10	9
Big Pool CDP, Washington County.....	82	34.3	4	21	4	3	12	13	10	1	7
Big Spring CDP, Washington County.....	84	49.0	1	12	5	4	4	11	18	8	2
Bishopville CDP, Worcester County.....	531	45.9	25	85	18	20	40	60	120	42	27
Bivalve CDP, Wicomico County.....	201	47.8	8	26	7	8	22	20	43	21	18
Bladensburg town, Prince George's County..	9,148	31.5	846	1,608	365	636	1,674	1,316	1,037	435	375
Bloomington CDP, Garrett County.....	305	45.5	13	44	12	9	41	30	52	21	17
Boonsboro town, Washington County.....	3,336	40.8	196	616	87	132	355	517	518	195	178
Bowie city, Prince George's County.....	54,727	40.1	3,241	10,181	1,853	2,276	5,898	8,418	10,016	3,741	2,761
Bowleys Quarters CDP, Baltimore County...	6,755	38.2	432	1,068	267	354	997	925	1,111	466	385
Bowling Green CDP, Allegany County.....	1,077	42.2	48	152	46	61	134	139	171	65	78
Bowmans Addition CDP, Allegany County...	627	42.1	34	110	26	32	78	58	102	54	43
Braddock Heights CDP, Frederick County...	2,608	48.5	118	347	63	82	197	309	517	272	211
Brandywine CDP, Prince George's County..	6,719	37.9	490	1,327	253	263	732	1,205	1,171	389	318
Breathedsville CDP, Washington County.....	254	43.3	13	49	7	12	21	32	46	16	21
Brentwood town, Prince George's County....	3,046	32.8	262	536	150	172	528	490	394	169	131
Brock Hall CDP, Prince George's County.....	9,552	38.8	662	1,917	305	364	975	1,728	1,831	641	437
Brookeville town, Montgomery County.....	134	46.3	11	19	3	3	9	19	34	9	8
Brooklyn Park CDP, Anne Arundel County...	14,373	38.5	939	2,399	612	748	1,917	1,789	2,345	919	755
Brookmont CDP, Montgomery County.....	3,468	45.4	169	768	58	82	207	427	659	324	264
Brookview town, Dorchester County.....	60	42.0	1	9	3	4	8	6	11	2	1
Broomes Island CDP, Calvert County.....	405	42.4	21	67	13	21	39	55	62	21	33
Brownsville CDP, Washington County.....	89	47.5	5	17	2	1	5	11	14	9	11
Brunswick city, Frederick County.....	5,870	36.9	474	1,117	193	268	735	907	972	353	273
Bryans Road CDP, Charles County.....	7,244	37.2	489	1,477	285	328	827	1,200	1,196	394	297
Bryantown CDP, Charles County.....	655	48.0	22	89	27	18	55	72	128	45	53
Buckeystown CDP, Frederick County.....	1,019	57.8	18	139	20	22	38	80	160	58	56
Burkittsville town, Frederick County.....	151	50.5	7	17	4	2	6	27	27	21	17
Burtonsville CDP, Montgomery County.....	8,323	37.3	525	1,697	335	457	946	1,129	1,611	602	386
Butlertown CDP, Kent County.....	505	35.1	38	94	21	32	67	61	78	32	24
Cabin John CDP, Montgomery County.....	2,280	47.3	96	446	47	65	134	245	469	213	235
California CDP, St. Mary's County.....	11,857	34.5	878	2,350	397	565	1,812	1,847	1,877	651	528
Calvert Beach CDP, Calvert County.....	808	37.6	52	162	32	30	100	127	145	51	48
Calverton CDP.....	17,724	42.7	1,014	2,736	504	779	2,124	2,238	2,454	1,060	798
Montgomery County (part).....	11,561	46.8	577	1,729	335	434	1,131	1,322	1,516	676	476
Prince George's County (part).....	6,163	36.2	437	1,007	169	345	993	916	938	384	322
Cambridge city, Dorchester County.....	12,326	37.6	1,010	2,008	506	686	1,613	1,455	1,615	824	710
Camp Springs CDP, Prince George's County.....	19,096	40.3	1,121	3,264	747	981	2,270	2,400	3,041	1,466	1,365
Cape St. Claire CDP, Anne Arundel County..	8,747	38.7	603	1,705	323	317	966	1,403	1,450	589	529
Capitol Heights town, Prince George's County.....	4,337	34.9	276	910	216	226	546	635	677	243	214
Carlos CDP, Allegany County.....	153	46.1	5	25	6	4	11	23	30	9	9
Carney CDP, Baltimore County.....	29,941	42.4	1,570	4,250	937	1,581	4,104	3,410	4,020	1,946	1,434
Catonsville CDP, Baltimore County.....	41,567	39.6	2,049	5,776	3,651	2,610	4,609	4,810	6,025	2,729	2,142
Cavetown CDP, Washington County.....	1,473	44.0	53	277	45	48	111	220	256	95	100
Cearfoss CDP, Washington County.....	178	44.0	8	29	5	8	13	30	30	19	12
Cecilton town, Cecil County.....	663	35.4	35	145	30	34	85	102	111	15	21
Cedarville CDP, Prince George's County.....	717	51.9	22	75	11	27	45	97	133	47	70
Centreville town, Queen Anne's County.....	4,285	39.5	337	842	92	131	467	647	549	214	241
Chance CDP, Somerset County.....	353	51.1	15	37	13	13	26	34	69	26	40
Charlestown town, Cecil County.....	1,183	41.4	76	190	39	50	128	180	256	78	56
Charlotte Hall CDP, St. Mary's County.....	1,420	51.4	85	214	35	40	87	145	159	63	91
Charlton CDP, Washington County.....	171	33.8	15	43	3	9	17	29	35	5	7
Chesapeake Beach town, Calvert County....	5,753	36.2	467	1,178	178	223	749	957	946	371	278
Chesapeake City town, Cecil County.....	673	47.9	22	79	22	28	57	91	109	74	56
Chesapeake Ranch Estates CDP, Calvert County.....	10,519	31.6	832	2,406	477	507	1,545	1,660	1,703	508	318
Chester CDP, Queen Anne's County.....	4,167	42.8	251	622	128	184	484	568	732	293	275
Chestertown town, Kent County.....	5,252	34.9	245	406	936	567	476	384	499	226	276
Cheverly town, Prince George's County.....	6,173	37.8	480	974	200	332	850	923	1,034	486	372
Chevy Chase town, Montgomery County.....	2,824	46.3	168	610	65	67	98	349	516	290	255
Chevy Chase CDP, Montgomery County.....	9,545	45.6	570	1,793	140	260	666	1,257	1,537	705	618
Chevy Chase Section Five village, Montgomery County.....	658	44.0	53	152	18	10	21	91	117	62	49
Chevy Chase Section Three village, Montgomery County.....	760	43.8	57	161	10	21	30	112	106	55	54
Chevy Chase View town, Montgomery County.....	920	44.1	39	255	13	29	33	108	155	71	69
Chevy Chase Village town, Montgomery County.....	1,953	49.1	112	404	37	35	60	205	301	211	197
Chewsville CDP, Washington County.....	238	41.0	12	41	12	8	28	27	50	13	25
Chillum CDP, Prince George's County.....	33,513	32.2	2,621	5,280	1,364	2,509	6,670	4,790	4,129	1,647	1,388

Table 2.

Age and Sex: 2010—Con.

[For information on confidentiality protection, nonsampling error, and definitions, see Selected Appendixes at <www.census.gov/prod/cen2010/cph-1-a.pdf>]

Age—Con			Age and sex						Percent of total population		State County Place
65 to 74 years	75 to 84 years	85 years and over	All ages		18 years and over		65 years and over		Under 18 years	65 years and over	
			Female	Males per 100 females	Total	Female	Total	Female			
PLACE—Con.											
16	26	4	91	90.1	134	75	46	25	22.5	26.6	Bier CDP, Allegany County
5	1	1	40	105.0	57	31	7	5	30.5	8.5	Big Pool CDP, Washington County
7	10	1	39	115.4	71	33	18	8	15.5	21.4	Big Spring CDP, Washington County
56	29	9	258	105.8	421	206	94	52	20.7	17.7	Bishopville CDP, Worcester County
12	13	3	112	79.5	167	88	28	17	16.9	13.9	Bivalve CDP, Wicomico County
479	293	84	4,854	88.5	6,694	3,616	856	539	26.8	9.4	Bladensburg town, Prince George's County
40	19	7	147	107.5	248	121	66	35	18.7	21.6	Bloomington CDP, Garrett County
245	195	102	1,781	87.3	2,524	1,376	542	345	24.3	16.2	Boonsboro town, Washington County
3,528	2,052	762	29,033	88.5	41,305	22,478	6,342	3,783	24.5	11.6	Bowie city, Prince George's County
451	219	80	3,443	96.2	5,255	2,713	750	388	22.2	11.1	Bowleys Quarters CDP, Baltimore County
94	65	24	563	91.3	877	470	183	110	18.6	17.0	Bowling Green CDP, Allegany County
54	29	7	297	111.1	483	236	90	45	23.0	14.4	Bowmans Addition CDP, Allegany County
278	130	84	1,334	95.5	2,143	1,093	492	268	17.8	18.9	Braddock Heights CDP, Frederick County
365	150	56	3,465	93.9	4,902	2,579	571	330	27.0	8.5	Brandywine CDP, Prince George's County
22	9	6	141	80.1	192	107	37	21	24.4	14.6	Breathedsville CDP, Washington County
141	55	18	1,504	102.5	2,248	1,103	214	112	26.2	7.0	Brentwood town, Prince George's County
444	182	66	5,144	85.7	6,973	3,832	692	431	27.0	7.2	Brock Hall CDP, Prince George's County
11	5	3	62	116.1	104	52	19	10	22.4	14.2	Brookeville town, Montgomery County
1,007	668	275	7,432	93.4	11,035	5,750	1,950	1,132	23.2	13.6	Brooklyn Park CDP, Anne Arundel County
286	155	69	1,772	95.7	2,531	1,334	510	274	27.0	14.7	Brookmont CDP, Montgomery County
11	3	1	25	140.0	50	22	15	9	16.7	25.0	Brookview town, Dorchester County
49	17	7	195	107.7	317	150	73	41	21.7	18.0	Broomes Island CDP, Calvert County
12	2	0	44	102.3	67	32	14	9	24.7	15.7	Brownsville CDP, Washington County
329	190	59	2,986	96.6	4,279	2,207	578	352	27.1	9.8	Brunswick city, Frederick County
404	250	97	3,765	92.4	5,278	2,781	751	421	27.1	10.4	Bryans Road CDP, Charles County
101	33	12	336	94.9	544	276	146	79	16.9	22.3	Bryantown CDP, Charles County
65	169	194	585	74.2	862	507	428	288	15.4	42.0	Buckeystown CDP, Frederick County
14	8	1	75	101.3	127	65	23	12	15.9	15.2	Burkittsville town, Frederick County
422	171	42	4,389	89.6	6,101	3,320	635	355	26.7	7.6	Burtonsville CDP, Montgomery County
34	16	8	251	101.2	373	191	58	27	26.1	11.5	Butlertown CDP, Kent County
206	93	31	1,178	93.5	1,738	910	330	165	23.8	14.5	Cabin John CDP, Montgomery County
607	270	75	6,015	97.1	8,629	4,430	952	510	27.2	8.0	California CDP, St. Mary's County
44	11	6	397	103.5	594	295	61	32	26.5	7.5	Calvert Beach CDP, Calvert County
1,121	1,560	1,336	9,606	84.5	13,974	7,757	4,017	2,531	21.2	22.7	Calverton CDP
731	1,362	1,272	6,469	78.7	9,255	5,326	3,365	2,170	19.9	29.1	Montgomery County (part)
390	198	64	3,137	96.5	4,719	2,431	652	361	23.4	10.6	Prince George's County (part)
950	624	325	6,681	84.5	9,308	5,190	1,899	1,186	24.5	15.4	Cambridge city, Dorchester County
1,540	693	208	10,037	90.3	14,711	7,871	2,441	1,369	23.0	12.8	Camp Springs CDP, Prince George's County
576	216	70	4,460	96.1	6,439	3,364	862	480	26.4	9.9	Cape St. Claire CDP, Anne Arundel County
253	101	40	2,342	85.2	3,151	1,735	394	241	27.3	9.1	Capitol Heights town, Prince George's County
20	9	2	84	82.1	123	68	31	19	19.6	20.3	Carlos CDP, Allegany County
1,765	2,619	2,305	16,191	84.9	24,121	13,411	6,689	4,226	19.4	22.3	Carney CDP, Baltimore County
2,539	2,525	2,102	21,690	91.6	33,742	17,863	7,166	4,504	18.8	17.2	Catonsville CDP, Baltimore County
147	91	30	726	102.9	1,143	568	268	147	22.4	18.2	Cavetown CDP, Washington County
12	11	1	90	97.8	141	75	24	12	20.8	13.5	Cearfoss CDP, Washington County
45	31	9	344	92.7	483	251	85	49	27.1	12.8	Cecilton town, Cecil County
110	63	17	391	83.4	620	344	190	121	13.5	26.5	Cedarville CDP, Prince George's County
451	204	110	2,244	91.0	3,106	1,665	765	448	27.5	17.9	Centreville town, Queen Anne's County
47	27	6	186	89.8	301	161	80	49	14.7	22.7	Chance CDP, Somerset County
62	54	14	588	101.2	917	448	130	67	22.5	11.0	Charlestown town, Cecil County
137	193	171	563	152.2	1,121	406	501	102	21.1	35.3	Charlotte Hall CDP, St. Mary's County
4	4	0	86	98.8	113	53	8	2	33.9	4.7	Charlton CDP, Washington County
273	96	37	2,987	92.6	4,108	2,170	406	224	28.6	7.1	Chesapeake Beach town, Calvert County
82	41	12	371	81.4	572	315	135	81	15.0	20.1	Chesapeake City town, Cecil County
319	204	40	5,305	98.3	7,281	3,702	563	308	30.8	5.4	Chesapeake Ranch Estates CDP, Calvert County
364	204	62	2,140	94.7	3,294	1,705	630	343	21.0	15.1	Chester CDP, Queen Anne's County
482	434	321	2,991	75.6	4,601	2,673	1,237	789	12.4	23.6	Chestertown town, Kent County
317	146	59	3,052	102.3	4,719	2,382	522	287	23.6	8.5	Cheverly town, Prince George's County
245	117	44	1,467	92.5	2,046	1,084	406	210	27.5	14.4	Chevy Chase town, Montgomery County
839	600	560	5,152	85.3	7,182	3,963	1,999	1,202	24.8	20.9	Chevy Chase CDP, Montgomery County
49	23	13	351	87.5	453	235	85	44	31.2	12.9	Chevy Chase Section Five village, Montgomery County
97	45	12	403	88.6	542	292	154	79	28.7	20.3	Chevy Chase Section Three village, Montgomery County
93	36	19	474	94.1	626	323	148	74	32.0	16.1	Chevy Chase View town, Montgomery County
249	103	39	1,005	94.3	1,437	752	391	199	26.4	20.0	Chevy Chase Village town, Montgomery County
12	8	2	112	112.5	185	91	22	12	22.3	9.2	Chewsville CDP, Washington County
1,723	1,010	382	16,751	100.1	25,612	12,846	3,115	1,836	23.6	9.3	Chillum CDP, Prince George's County

Table 2.

Age and Sex: 2010—Con.

[For information on confidentiality protection, nonsampling error, and definitions, see Selected Appendixes at <www.census.gov/prod/cen2010/cph-1-a.pdf>]

State County Place	Total population	Median age	Age								
			Under 5 years	5 to 17 years	18 to 20 years	21 to 24 years	25 to 34 years	35 to 44 years	45 to 54 years	55 to 59 years	60 to 64 years
PLACE—Con.											
Choptank CDP, Caroline County.....	129	48.5	4	20	3	7	10	13	21	7	17
Church Creek town, Dorchester County.....	125	47.8	3	17	6	6	7	18	25	7	8
Church Hill town, Queen Anne's County.....	745	32.9	79	141	18	42	114	101	95	46	35
Clarksburg CDP, Montgomery County.....	13,766	33.9	1,459	3,048	328	427	1,928	2,840	2,036	612	440
Clarysville CDP, Allegany County.....	73	49.8	6	4	2	4	11	4	10	9	5
Clear Spring town, Washington County.....	358	42.3	18	53	20	16	35	61	61	21	18
Clinton CDP, Prince George's County.....	35,970	41.4	1,927	6,396	1,376	1,603	3,592	5,220	6,369	2,847	2,484
Cloverly CDP, Montgomery County.....	15,126	43.6	693	2,878	567	736	1,356	1,600	2,755	1,403	1,128
Cobb Island CDP, Charles County.....	1,166	44.7	52	202	37	32	105	160	196	84	85
Cockeysville CDP, Baltimore County.....	20,776	34.6	1,242	2,967	628	1,627	4,064	2,879	2,870	1,261	1,047
Colesville CDP, Montgomery County.....	14,647	45.4	676	2,453	439	642	1,376	1,652	2,346	1,224	1,143
College Park city, Prince George's County...	30,413	21.3	729	1,597	11,914	6,529	3,053	1,700	1,874	801	655
Colmar Manor town, Prince George's County.....	1,404	32.9	102	280	59	86	217	221	182	74	76
Columbia CDP, Howard County.....	99,615	37.5	6,364	17,538	2,945	4,582	14,937	14,602	15,354	6,600	5,895
Coral Hills CDP, Prince George's County.....	9,895	34.3	699	1,873	485	568	1,394	1,457	1,407	619	462
Cordova CDP, Talbot County.....	562	42.7	17	95	23	34	58	75	109	52	28
Corriganville CDP, Allegany County.....	455	46.4	27	63	15	15	43	58	62	38	39
Cottage City town, Prince George's County.	1,305	38.7	97	196	49	60	182	173	194	124	94
Crellin CDP, Garrett County.....	264	36.5	21	56	11	14	27	48	27	15	17
Cresaptown CDP, Allegany County.....	4,592	38.5	163	493	128	286	928	830	729	257	220
Crisfield city, Somerset County.....	2,726	38.4	243	515	111	117	268	319	366	157	148
Crofton CDP, Anne Arundel County.....	27,348	35.3	1,995	5,492	789	1,131	4,114	4,520	4,296	1,610	1,293
Croom CDP, Prince George's County.....	2,631	46.7	101	404	96	107	158	356	541	221	187
Crownsville CDP, Anne Arundel County.....	1,757	46.2	102	245	55	74	162	203	347	147	147
Cumberland city, Allegany County.....	20,859	41.4	1,217	3,143	1,058	1,066	2,452	2,362	2,793	1,398	1,272
Damascus CDP, Montgomery County.....	15,257	37.2	970	3,427	547	670	1,641	2,101	3,100	1,109	713
Dames Quarter CDP, Somerset County.....	167	51.3	5	23	4	3	15	21	29	14	16
Danville CDP, Allegany County.....	271	44.1	12	45	8	9	33	34	39	22	21
Dargan CDP, Washington County.....	165	43.7	4	26	7	4	9	38	28	9	10
Darlington CDP, Harford County.....	409	48.0	12	62	18	15	24	48	80	28	37
Darnestown CDP, Montgomery County.....	6,802	45.3	271	1,627	169	196	327	773	1,523	595	506
Dawson CDP, Allegany County.....	103	49.5	2	11	3	7	4	9	26	11	6
Deale CDP, Anne Arundel County.....	4,945	44.2	277	786	157	182	468	660	1,025	435	319
Deal Island CDP, Somerset County.....	471	52.6	22	53	16	20	41	30	71	54	43
Deer Park town, Garrett County.....	399	34.9	27	91	16	11	55	53	61	16	18
Delmar town, Wicomico County.....	3,003	30.5	233	601	140	221	508	375	397	159	123
Denton town, Caroline County.....	4,418	35.8	340	833	160	201	632	568	571	248	198
Derwood CDP, Montgomery County.....	2,381	43.3	123	426	77	118	220	287	429	230	170
Detmold CDP, Allegany County.....	71	49.3	2	6	3	2	11	6	10	10	4
District Heights city, Prince George's County.....	5,837	35.8	417	1,117	290	350	695	734	867	412	369
Downsville CDP, Washington County.....	355	41.8	13	71	11	17	31	48	59	26	31
Drum Point CDP, Calvert County.....	2,731	42.8	147	492	102	122	263	358	515	173	146
Dundalk CDP, Baltimore County.....	63,597	38.9	4,090	10,446	2,650	3,492	8,393	7,825	9,807	4,120	3,428
Dunkirk CDP, Calvert County.....	2,520	43.9	108	547	78	85	174	316	482	199	194
Eagle Harbor town, Prince George's County	63	47.8	1	17	0	1	5	4	11	10	4
Eakles Mill CDP, Washington County.....	27	46.5	3	2	1	0	4	3	5	2	3
East New Market town, Dorchester County..	400	39.6	26	64	11	18	50	63	48	21	21
Easton town, Talbot County.....	15,945	41.2	1,007	2,553	479	728	1,926	2,036	2,006	893	942
East Riverdale CDP, Prince George's County.....	15,509	29.0	1,542	2,996	734	1,207	2,949	2,383	1,764	626	496
Eckhart Mines CDP, Allegany County.....	932	41.6	46	140	43	49	118	114	137	55	50
Eden CDP, Somerset County.....	823	44.4	51	106	26	39	108	90	162	60	51
Edesville CDP, Kent County.....	169	45.5	6	29	8	5	13	22	30	8	13
Edgemere CDP, Baltimore County.....	8,669	45.9	405	1,276	360	393	804	955	1,606	708	580
Edgemont CDP, Washington County.....	231	50.4	13	27	6	4	18	33	40	19	19
Edgewater CDP, Anne Arundel County.....	9,023	41.3	559	1,263	298	400	1,217	1,293	1,460	657	578
Edgewood CDP, Harford County.....	25,562	32.3	2,252	5,173	1,062	1,448	3,817	3,737	3,454	1,378	1,141
Edmonston town, Prince George's County...	1,445	31.0	134	272	64	98	246	210	215	72	53
Eldersburg CDP, Carroll County.....	30,531	41.0	1,632	6,503	1,018	1,204	2,536	4,524	5,765	2,016	1,681
Eldorado town, Dorchester County.....	59	37.3	3	14	0	2	9	8	7	6	3
Elkridge CDP, Howard County.....	15,593	32.5	1,143	3,065	489	801	2,959	2,704	2,375	700	505
Elkton town, Cecil County.....	15,443	32.8	1,291	3,030	642	846	2,402	2,389	1,965	796	641
Ellerslie CDP, Allegany County.....	572	48.1	16	90	18	18	43	74	89	46	39
Ellicott City CDP, Howard County.....	65,834	40.7	3,694	13,721	1,829	2,463	6,181	9,651	11,670	4,861	3,826
Elliott CDP, Dorchester County.....	52	62.0	0	1	1	1	4	1	8	4	12
Emmitsburg town, Frederick County.....	2,814	39.5	209	524	82	120	307	407	454	141	112
Ernstville CDP, Washington County.....	56	40.0	5	6	4	1	5	13	8	5	6
Essex CDP, Baltimore County.....	39,262	37.0	2,875	6,390	1,604	2,307	5,567	4,915	5,938	2,457	2,072
Fairland CDP, Montgomery County.....	23,681	33.4	1,824	4,263	809	1,414	4,151	3,501	3,437	1,401	1,070
Fairlee CDP, Kent County.....	490	32.8	55	85	15	41	57	48	57	29	28

Table 2.

Age and Sex: 2010—Con.

[For information on confidentiality protection, nonsampling error, and definitions, see Selected Appendixes at <www.census.gov/prod/cen2010/cph-1-a.pdf>]

Age—Con			Age and sex						Percent of total population		State County Place
65 to 74 years	75 to 84 years	85 years and over	All ages		18 years and over		65 years and over		Under 18 years	65 years and over	
			Female	Males per 100 females	Total	Female	Total	Female			
PLACE—Con.											
12	9	6	68	89.7	105	51	27	13	18.6	20.9	Choptank CDP, Caroline County
14	9	5	69	81.2	105	58	28	18	16.0	22.4	Church Creek town, Dorchester County
42	23	9	375	98.7	525	272	74	37	29.5	9.9	Church Hill town, Queen Anne's County
467	148	33	7,082	94.4	9,259	4,797	648	339	32.7	4.7	Clarksburg CDP, Montgomery County
8	9	1	35	108.6	63	30	18	10	13.7	24.7	Clarysville CDP, Allegany County
34	12	9	186	92.5	287	156	55	37	19.8	15.4	Clear Spring town, Washington County
2,585	1,121	450	18,923	90.1	27,647	14,836	4,156	2,394	23.1	11.6	Clinton CDP, Prince George's County
1,283	560	167	7,683	96.9	11,555	5,974	2,010	1,057	23.6	13.3	Cloverly CDP, Montgomery County
136	48	29	585	99.3	912	453	213	111	21.8	18.3	Cobb Island CDP, Charles County
1,172	649	370	10,662	94.9	16,567	8,570	2,191	1,281	20.3	10.5	Cockeysville CDP, Baltimore County
1,398	977	321	7,609	92.5	11,518	6,100	2,696	1,496	21.4	18.4	Colesville CDP, Montgomery County
840	516	205	14,273	113.1	28,087	13,172	1,561	890	7.6	5.1	College Park city, Prince George's County
69	31	7	672	108.9	1,022	484	107	64	27.2	7.6	Colmar Manor town, Prince George's County
6,672	2,846	1,280	51,724	92.6	75,713	40,183	10,798	6,203	24.0	10.8	Columbia CDP, Howard County
604	262	65	5,242	88.8	7,323	4,004	931	554	26.0	9.4	Coral Hills CDP, Prince George's County
39	24	8	276	103.6	450	227	71	38	19.9	12.6	Cordova CDP, Talbot County
45	32	18	233	95.3	365	188	95	52	19.8	20.9	Corriganville CDP, Allegany County
82	41	13	678	92.5	1,012	532	136	71	22.5	10.4	Cottage City town, Prince George's County
17	7	4	125	111.2	187	96	28	15	29.2	10.6	Crellin CDP, Garrett County
296	198	64	1,599	187.2	3,936	1,265	558	309	14.3	12.2	Cresaptown CDP, Allegany County
264	142	76	1,526	78.6	1,968	1,142	482	304	27.8	17.7	Crisfield city, Somerset County
1,374	499	235	14,057	94.6	19,861	10,337	2,108	1,190	27.4	7.7	Crofton CDP, Anne Arundel County
284	124	52	1,302	102.1	2,126	1,067	460	237	19.2	17.5	Croom CDP, Prince George's County
180	83	12	885	98.5	1,410	716	275	141	19.7	15.7	Crownsville CDP, Anne Arundel County
1,878	1,496	724	11,051	88.8	16,499	9,022	4,098	2,539	20.9	19.6	Cumberland city, Allegany County
596	279	104	7,785	96.0	10,860	5,632	979	544	28.8	6.4	Damascus CDP, Montgomery County
23	13	1	76	119.7	139	64	37	17	16.8	22.2	Dames Quarter CDP, Somerset County
26	22	0	131	106.9	214	107	48	23	21.0	17.7	Danville CDP, Allegany County
14	11	5	83	98.8	135	67	30	17	18.2	18.2	Dargan CDP, Washington County
46	30	9	208	96.6	335	174	85	46	18.1	20.8	Darlington CDP, Harford County
549	196	70	3,364	102.2	4,904	2,479	815	396	27.9	12.0	Darnestown CDP, Montgomery County
14	5	5	54	90.7	90	49	24	15	12.6	23.3	Dawson CDP, Allegany County
390	187	59	2,499	97.9	3,882	1,955	636	328	21.5	12.9	Deale CDP, Anne Arundel County
73	40	8	225	109.3	396	192	121	63	15.9	25.7	Deal Island CDP, Somerset County
31	18	2	208	91.8	281	152	51	29	29.6	12.8	Deer Park town, Garrett County
150	79	17	1,630	84.2	2,169	1,186	246	135	27.8	8.2	Delmar town, Wicomico County
239	222	206	2,355	87.6	3,245	1,788	667	447	26.6	15.1	Denton town, Caroline County
183	88	30	1,260	89.0	1,832	985	301	157	23.1	12.6	Derwood CDP, Montgomery County
3	10	4	40	77.5	63	35	17	12	11.3	23.9	Detmold CDP, Allegany County
399	119	68	3,152	85.2	4,303	2,413	586	333	26.3	10.0	District Heights city, Prince George's County
31	15	2	173	105.2	271	141	48	26	23.7	13.5	Downsville CDP, Washington County
254	122	37	1,338	104.1	2,092	1,047	413	209	23.4	15.1	Drum Point CDP, Calvert County
4,603	3,383	1,360	32,922	93.2	49,061	25,835	9,346	5,533	22.9	14.7	Dundalk CDP, Baltimore County
213	88	36	1,248	101.9	1,865	937	337	167	26.0	13.4	Dunkirk CDP, Calvert County
6	2	2	31	103.2	45	24	10	7	28.6	15.9	Eagle Harbor town, Prince George's County
1	3	0	14	92.9	22	10	4	2	18.5	14.8	Eakles Mill CDP, Washington County
40	24	14	202	98.0	310	163	78	48	22.5	19.5	East New Market town, Dorchester County
1,564	1,114	697	8,541	86.7	12,385	6,745	3,375	2,026	22.3	21.2	Easton town, Talbot County
551	189	72	7,352	110.9	10,971	5,157	812	458	29.3	5.2	East Riverdale CDP, Prince George's County
108	54	18	467	99.6	746	371	180	95	20.0	19.3	Eckhart Mines CDP, Allegany County
97	28	5	426	93.2	666	342	130	70	19.1	15.8	Eden CDP, Somerset County
18	11	6	94	79.8	134	76	35	20	20.7	20.7	Edesville CDP, Kent County
808	554	220	4,390	97.5	6,988	3,565	1,582	881	19.4	18.2	Edgemere CDP, Baltimore County
33	11	8	120	92.5	191	104	52	29	17.3	22.5	Edgemont CDP, Washington County
716	409	173	4,604	96.0	7,201	3,682	1,298	761	20.2	14.4	Edgewater CDP, Anne Arundel County
1,323	597	180	13,397	90.8	18,137	9,668	2,100	1,141	29.0	8.2	Edgewood CDP, Harford County
62	16	3	692	108.8	1,039	492	81	35	28.1	5.6	Edmonston town, Prince George's County
1,983	1,148	521	15,330	99.2	22,396	11,465	3,652	2,089	26.6	12.0	Eldersburg CDP, Carroll County
7	0	0	31	90.3	42	24	7	4	28.8	11.9	Eldorado town, Dorchester County
491	264	97	7,956	96.0	11,385	5,878	852	525	27.0	5.5	Elkridge CDP, Howard County
705	481	255	8,003	93.0	11,122	5,905	1,441	902	28.0	9.3	Elkton town, Cecil County
78	42	19	290	97.2	466	235	139	78	18.5	24.3	Ellerslie CDP, Allegany County
4,417	2,557	964	33,768	95.0	48,419	25,284	7,938	4,437	26.5	12.1	Ellicott City CDP, Howard County
11	6	3	23	126.1	51	23	20	9	1.9	38.5	Elliott CDP, Dorchester County
184	159	115	1,482	89.9	2,081	1,131	458	298	26.0	16.3	Emmitsburg town, Frederick County
2	0	1	25	124.0	45	19	3	2	19.6	5.4	Ernstville CDP, Washington County
2,719	1,683	735	20,492	91.6	29,997	15,965	5,137	3,007	23.6	13.1	Essex CDP, Baltimore County
1,087	507	217	12,848	84.3	17,594	9,862	1,811	1,079	25.7	7.6	Fairland CDP, Montgomery County
42	25	8	262	87.0	350	200	75	41	28.6	15.3	Fairlee CDP, Kent County

Table 2.
Age and Sex: 2010—Con.

[For information on confidentiality protection, nonsampling error, and definitions, see Selected Appendixes at <www.census.gov/prod/cen2010/cph-1-a.pdf>]

State County Place	Total population	Median age	Age								
			Under 5 years	5 to 17 years	18 to 20 years	21 to 24 years	25 to 34 years	35 to 44 years	45 to 54 years	55 to 59 years	60 to 64 years
PLACE--Con.											
Fairmount CDP, Somerset County.....	457	45.5	20	81	16	12	48	44	80	44	33
Fairmount Heights town, Prince George's County.....	1,494	37.3	95	275	75	79	169	213	221	94	93
Fairplay CDP, Washington County.....	580	39.9	41	126	12	18	46	101	102	45	33
Fairview CDP, Washington County.....	76	37.0	4	14	5	1	10	17	9	4	3
Fairwood CDP, Prince George's County.....	5,031	37.2	420	1,047	176	190	521	903	935	312	221
Fallston CDP, Harford County.....	8,958	45.4	422	1,740	279	316	521	1,129	1,641	717	722
Federalsburg town, Caroline County.....	2,739	33.3	240	603	105	152	319	344	360	139	134
Ferndale CDP, Anne Arundel County.....	16,746	35.7	1,188	2,738	673	999	2,611	2,202	2,510	942	818
Finzel CDP, Garrett County.....	547	39.4	25	100	27	22	46	102	80	32	33
Fishing Creek CDP, Dorchester County.....	163	51.9	5	19	3	7	9	14	32	22	17
Flintstone CDP, Allegany County.....	177	37.8	8	30	14	9	22	20	29	8	12
Forest Glen CDP, Montgomery County.....	6,582	38.9	536	918	128	245	1,023	1,149	916	435	398
Forest Heights town, Prince George's County.....	2,447	41.1	128	380	103	140	273	328	405	164	197
Forestville CDP, Prince George's County.....	12,353	37.2	776	2,311	543	628	1,548	1,867	1,882	841	771
Fort Meade CDP, Anne Arundel County.....	9,327	23.6	1,348	2,183	482	1,039	2,237	1,332	505	97	53
Fort Ritchie CDP, Washington County.....	314	24.3	30	86	10	39	53	42	42	5	1
Fort Washington CDP, Prince George's County.....	23,717	44.3	1,171	3,967	801	955	2,181	3,021	3,859	1,967	1,968
Fountainhead-Orchard Hills CDP, Washington County.....	5,666	41.6	367	975	167	210	578	814	845	384	362
Four Corners CDP, Montgomery County.....	7,945	39.1	723	1,340	179	273	953	1,311	1,271	520	421
Franklin CDP, Allegany County.....	290	68.0	6	22	2	8	25	10	36	14	17
Frederick city, Frederick County.....	65,239	34.6	5,005	10,465	2,601	3,805	11,091	9,744	9,003	3,575	2,891
Frenchtown-Rumbly CDP, Somerset County	100	57.3	0	10	3	3	3	7	21	12	10
Friendly CDP, Prince George's County.....	9,250	41.4	497	1,647	352	418	932	1,259	1,530	779	728
Friendship CDP, Anne Arundel County.....	447	43.8	20	77	16	24	35	58	91	35	25
Friendship Heights Village CDP, Montgomery County.....	4,698	47.1	126	235	47	283	983	567	525	295	260
Friendsville town, Garrett County.....	491	44.6	28	68	19	36	42	55	104	20	38
Frostburg city, Allegany County.....	9,002	22.9	304	733	2,278	1,605	803	611	756	352	351
Fruitland city, Wicomico County.....	4,866	32.5	397	895	229	360	717	618	630	311	211
Fulton CDP, Howard County.....	2,049	39.3	151	412	50	62	203	345	366	126	107
Funkstown town, Washington County.....	904	46.2	40	119	22	31	108	114	176	79	64
Gaithersburg city, Montgomery County.....	59,933	35.1	4,962	9,529	1,739	2,982	10,689	9,581	8,597	3,463	2,708
Galena town, Kent County.....	612	45.1	32	91	15	25	74	68	95	47	38
Galestown town, Dorchester County.....	138	33.5	17	24	3	13	14	11	25	7	4
Galesville CDP, Anne Arundel County.....	684	52.9	18	64	21	37	38	68	120	89	71
Gambrells CDP, Anne Arundel County.....	2,800	42.1	166	480	87	113	261	445	513	204	180
Gapland CDP, Washington County.....	109	47.3	4	21	4	3	2	16	25	7	5
Garrett Park town, Montgomery County.....	992	46.8	46	207	19	31	41	123	171	107	66
Garretts Mill CDP, Washington County.....	234	45.0	10	32	7	6	20	42	43	19	14
Garrison CDP, Baltimore County.....	8,823	36.0	540	1,397	362	558	1,424	1,148	1,085	587	617
Georgetown CDP, Kent County.....	143	49.8	5	23	5	3	12	14	26	6	12
Germantown CDP, Montgomery County.....	86,395	33.7	7,195	16,390	2,811	4,163	14,637	15,299	13,621	4,599	3,271
Gilmore CDP, Allegany County.....	127	41.5	8	18	0	8	20	11	18	8	10
Girdletree CDP, Worcester County.....	149	46.5	7	22	2	5	13	19	25	13	10
Glassmanor CDP, Prince George's County..	17,295	33.1	1,294	3,283	818	1,060	2,679	2,561	2,359	1,031	935
Glenarden city, Prince George's County.....	6,000	31.5	527	1,346	278	333	779	737	718	303	283
Glen Burnie CDP, Anne Arundel County.....	67,639	35.9	4,645	10,461	2,565	4,434	10,907	9,132	10,213	4,019	3,404
Glen Echo town, Montgomery County.....	255	42.4	20	50	6	5	16	45	37	25	18
Glenmont CDP, Montgomery County.....	13,529	37.5	905	1,970	521	763	2,097	1,902	2,101	962	803
Glenn Dale CDP, Prince George's County...	13,466	39.4	783	2,645	502	717	1,368	1,836	2,502	1,129	819
Golden Beach CDP, St. Mary's County.....	3,796	40.4	225	674	147	160	428	520	656	290	254
Goldsboro town, Caroline County.....	246	34.0	22	53	9	10	32	45	21	13	5
Gorman CDP, Garrett County.....	106	42.7	4	23	1	3	13	11	14	4	8
Grahamtown CDP, Allegany County.....	364	47.3	12	48	20	15	32	46	43	34	22
Grantsville town, Garrett County.....	766	38.4	52	128	30	55	81	94	88	44	42
Grasonville CDP, Queen Anne's County.....	3,425	37.7	283	575	119	165	427	526	552	199	147
Greenbelt city, Prince George's County.....	23,068	33.7	1,675	3,582	839	1,477	4,500	3,426	3,297	1,437	1,102
Greensboro town, Caroline County.....	1,931	30.2	186	394	86	117	337	247	215	98	62
Greensburg CDP, Washington County.....	229	44.5	9	42	4	6	24	32	36	16	19
Hagerstown city, Washington County.....	39,662	34.5	3,432	6,820	1,437	2,251	6,115	5,211	5,372	2,217	1,919
Halfway CDP, Washington County.....	10,701	41.5	647	1,757	322	444	1,251	1,453	1,598	734	689
Hampstead town, Carroll County.....	6,323	35.2	415	1,380	226	257	865	1,047	973	312	229
Hampton CDP, Baltimore County.....	5,052	49.2	231	898	115	136	280	537	888	424	388
Hancock town, Washington County.....	1,545	40.7	88	255	67	70	199	165	236	95	97
Havre de Grace city, Harford County.....	12,952	41.9	712	2,121	456	522	1,509	1,754	2,242	962	874
Hebron town, Wicomico County.....	1,084	34.8	69	216	44	65	153	151	142	64	48
Henderson town, Caroline County.....	146	30.0	13	21	9	10	35	15	18	7	10
Herald Harbor CDP, Anne Arundel County..	2,603	42.8	153	401	64	91	275	413	491	236	215
Highfield-Cascade CDP, Washington County.....	1,112	41.1	55	200	44	54	124	156	202	81	54

Table 2.

Age and Sex: 2010—Con.

[For information on confidentiality protection, nonsampling error, and definitions, see Selected Appendixes at <www.census.gov/prod/cen2010/cph-1-a.pdf>]

Age—Con			Age and sex						Percent of total population		State County Place
65 to 74 years	75 to 84 years	85 years and over	All ages		18 years and over		65 years and over		Under 18 years	65 years and over	
			Female	Males per 100 females	Total	Female	Total	Female			
PLACE—Con.											
42	29	8	235	94.5	356	177	79	41	22.1	17.3	Fairmount CDP, Somerset County
103	46	31	759	96.8	1,124	593	180	106	24.8	12.0	Fairmount Heights town, Prince George's County
36	15	5	285	103.5	413	203	56	30	28.8	9.7	Fairplay CDP, Washington County
5	2	2	38	100.0	58	28	9	3	23.7	11.8	Fairview CDP, Washington County
205	75	26	2,642	90.4	3,564	1,927	306	163	29.2	6.1	Fairwood CDP, Prince George's County
986	380	105	4,527	97.9	6,796	3,449	1,471	746	24.1	16.4	Fallston CDP, Harford County
179	118	46	1,501	82.5	1,896	1,092	343	209	30.8	12.5	Federalsburg town, Caroline County
1,106	750	209	8,506	96.9	12,820	6,642	2,065	1,212	23.4	12.3	Ferndale CDP, Anne Arundel County
47	26	7	277	97.5	422	214	80	46	22.9	14.6	Finzel CDP, Garrett County
16	15	4	76	114.5	139	68	35	15	14.7	21.5	Fishing Creek CDP, Dorchester County
14	11	0	77	129.9	139	63	25	14	21.5	14.1	Flintstone CDP, Allegany County
424	274	136	3,492	88.5	5,128	2,773	834	511	22.1	12.7	Forest Glen CDP, Montgomery County
220	83	26	1,275	91.9	1,939	1,029	329	184	20.8	13.4	Forest Heights town, Prince George's County
747	347	92	6,725	83.7	9,266	5,180	1,186	694	25.0	9.6	Forestville CDP, Prince George's County
34	13	4	4,436	110.3	5,796	2,704	51	31	37.9	0.5	Fort Meade CDP, Anne Arundel County
3	2	1	165	90.3	198	107	6	5	36.9	1.9	Fort Ritchie CDP, Washington County
2,538	954	335	12,376	91.6	18,579	9,859	3,827	2,086	21.7	16.1	Fort Washington CDP, Prince George's County
478	347	139	2,865	97.8	4,324	2,224	964	533	23.7	17.0	Fountainhead-Orchard Hills CDP, Washington County
511	284	159	4,171	90.5	5,882	3,123	954	572	26.0	12.0	Four Corners CDP, Montgomery County
34	65	51	170	70.6	262	160	150	103	9.7	51.7	Franklin CDP, Allegany County
3,283	2,380	1,396	33,764	93.2	49,769	26,148	7,059	4,341	23.7	10.8	Frederick city, Frederick County
15	16	0	51	96.1	90	45	31	14	10.0	31.0	Frenchtown-Rumbly CDP, Somerset County
772	265	71	4,857	90.4	7,106	3,805	1,108	602	23.2	12.0	Friendly CDP, Prince George's County
33	25	8	225	98.7	350	177	66	38	21.7	14.8	Friendship CDP, Anne Arundel County
517	527	333	2,791	68.3	4,337	2,598	1,377	878	7.7	29.3	Friendship Heights Village CDP, Montgomery County
46	24	11	255	92.5	395	210	81	46	19.6	16.5	Friendsville town, Garrett County
487	436	286	4,629	94.5	7,965	4,124	1,209	767	11.5	13.4	Frostburg city, Allegany County
260	180	58	2,598	87.3	3,574	1,933	498	293	26.6	10.2	Fruitland city, Wicomico County
116	75	36	1,053	94.6	1,486	773	227	120	27.5	11.1	Fulton CDP, Howard County
87	48	16	459	96.9	745	391	151	85	17.6	16.7	Funkstown town, Washington County
2,863	1,681	1,139	30,788	94.7	45,442	23,710	5,683	3,428	24.2	9.5	Gaithersburg city, Montgomery County
63	53	11	321	90.7	489	265	127	77	20.1	20.8	Galena town, Kent County
14	4	2	74	86.5	97	53	20	12	29.7	14.5	Galestown town, Dorchester County
89	43	26	344	98.8	602	304	158	83	12.0	23.1	Galesville CDP, Anne Arundel County
211	105	35	1,407	99.0	2,154	1,095	351	190	23.1	12.5	Gambrills CDP, Anne Arundel County
15	5	2	56	94.6	84	44	22	14	22.9	20.2	Gapland CDP, Washington County
102	43	36	516	92.2	739	390	181	100	25.5	18.2	Garrett Park town, Montgomery County
23	15	3	125	87.2	192	99	41	23	17.9	17.5	Garretts Mill CDP, Washington County
583	349	173	4,497	96.2	6,886	3,657	1,105	641	22.0	12.5	Garrison CDP, Baltimore County
20	13	4	76	88.2	115	63	37	21	19.6	25.9	Georgetown CDP, Kent County
3,004	1,095	310	44,957	92.2	62,810	33,259	4,409	2,544	27.3	5.1	Germantown CDP, Montgomery County
20	4	2	57	122.8	101	50	26	12	20.5	20.5	Gilmore CDP, Allegany County
24	5	4	75	98.7	120	64	33	19	19.5	22.1	Girdletree CDP, Worcester County
910	314	51	9,420	83.6	12,718	7,169	1,275	713	26.5	7.4	Glassmanor CDP, Prince George's County
359	261	76	3,370	78.0	4,127	2,432	696	442	31.2	11.6	Glenarden city, Prince George's County
4,330	2,582	947	34,699	94.9	52,533	27,318	7,859	4,672	22.3	11.6	Glen Burnie CDP, Anne Arundel County
19	11	3	133	91.7	185	98	33	18	27.5	12.9	Glen Echo town, Montgomery County
899	443	163	6,846	97.6	10,654	5,466	1,505	834	21.3	11.1	Glenmont CDP, Montgomery County
798	280	87	6,880	95.7	10,038	5,178	1,165	600	25.5	8.7	Glenn Dale CDP, Prince George's County
287	111	44	1,876	102.3	2,897	1,444	442	222	23.7	11.6	Golden Beach CDP, St. Mary's County
23	10	3	131	87.8	171	89	36	25	30.5	14.6	Goldsboro town, Caroline County
15	7	3	56	89.3	79	41	25	12	25.5	23.6	Gorman CDP, Garrett County
43	35	14	192	89.6	304	161	92	54	16.5	25.3	Grahamtown CDP, Allegany County
76	53	23	405	89.1	586	318	152	88	23.5	19.8	Grantsville town, Garrett County
223	145	64	1,720	99.1	2,567	1,281	432	231	25.1	12.6	Grasonville CDP, Queen Anne's County
1,013	533	187	12,293	87.7	17,811	9,719	1,733	1,035	22.8	7.5	Greenbelt city, Prince George's County
92	67	30	1,034	86.8	1,351	732	189	117	30.0	9.8	Greensboro town, Caroline County
27	10	4	110	108.2	178	87	41	21	22.3	17.9	Greensburg CDP, Washington County
2,406	1,645	837	20,900	89.8	29,410	15,791	4,888	2,942	25.8	12.3	Hagerstown city, Washington County
916	655	235	5,518	93.9	8,297	4,377	1,806	1,062	22.5	16.9	Halfway CDP, Washington County
292	228	99	3,331	89.8	4,528	2,445	619	423	28.4	9.8	Hampstead town, Carroll County
560	446	149	2,616	93.1	3,923	2,068	1,155	612	22.3	22.9	Hampton CDP, Baltimore County
145	94	34	808	91.2	1,202	650	273	177	22.2	17.7	Hancock town, Washington County
994	558	248	6,684	93.8	10,119	5,293	1,800	1,062	21.9	13.9	Havre de Grace city, Harford County
76	43	13	569	90.5	799	429	132	88	26.3	12.2	Hebron town, Wicomico County
7	1	0	69	111.6	112	51	8	4	23.3	5.5	Henderson town, Caroline County
186	57	21	1,286	102.4	2,049	1,016	264	131	21.3	10.1	Herald Harbor CDP, Anne Arundel County
76	58	8	565	96.8	857	435	142	72	22.9	12.8	Highfield-Cascade CDP, Washington County

Table 2.
Age and Sex: 2010—Con.

[For information on confidentiality protection, nonsampling error, and definitions, see Selected Appendixes at <www.census.gov/prod/cen2010/cph-1-a.pdf>]

State County Place	Total population	Median age	Age								
			Under 5 years	5 to 17 years	18 to 20 years	21 to 24 years	25 to 34 years	35 to 44 years	45 to 54 years	55 to 59 years	60 to 64 years
PLACE—Con.											
Highland CDP, Howard County.....	1,034	44.1	42	259	29	31	37	139	220	81	58
Highland Beach town, Anne Arundel County	96	55.7	2	8	5	3	8	5	15	12	11
Hillandale CDP.....	6,043	42.9	307	979	182	288	682	742	919	492	377
Montgomery County (part).....	4,115	44.5	205	686	107	159	401	528	635	344	266
Prince George's County (part).....	1,928	39.2	102	293	75	129	281	214	284	148	111
Hillcrest Heights CDP, Prince George's County.....	16,469	37.3	1,003	2,614	714	1,034	2,389	2,193	2,459	1,091	1,004
Hillsboro town, Caroline County.....	161	38.3	13	23	7	10	13	35	17	15	10
Hughesville CDP, Charles County.....	2,197	42.1	119	410	90	118	169	323	483	140	108
Huntingtown CDP, Calvert County.....	3,311	40.8	140	850	137	116	182	537	664	193	158
Hurlock town, Dorchester County.....	2,092	36.0	168	407	68	97	280	253	323	137	104
Hutton CDP, Garrett County.....	86	42.7	4	12	1	2	17	10	14	7	6
Hyattsville city, Prince George's County.....	17,557	32.1	1,297	2,595	835	1,393	3,536	2,565	2,300	1,002	777
Ilchester CDP, Howard County.....	23,476	35.4	1,772	4,996	632	892	3,301	4,223	4,040	1,146	903
Indian Head town, Charles County.....	3,844	33.2	291	793	184	217	530	638	604	146	157
Indian Springs CDP, Washington County.....	64	40.0	4	14	2	1	8	10	10	5	3
Jarrettsville CDP, Harford County.....	2,916	43.7	124	581	119	118	200	386	544	260	205
Jefferson CDP, Frederick County.....	2,111	41.4	88	451	72	83	198	308	442	135	112
Jennings CDP, Garrett County.....	113	30.6	10	29	0	4	20	13	12	9	2
Jessup CDP.....	7,137	35.4	65	233	328	815	2,064	1,664	1,267	300	143
Anne Arundel County (part).....	5,649	36.2	41	135	244	640	1,611	1,389	1,032	240	110
Howard County (part).....	1,488	32.4	24	98	84	175	453	275	235	60	33
Jesterville CDP, Wicomico County.....	188	48.8	2	33	1	10	17	16	41	17	17
Joppatowne CDP, Harford County.....	12,616	40.2	761	2,098	444	594	1,525	1,801	2,129	864	798
Jugtown CDP, Washington County.....	204	44.6	8	33	6	13	19	26	41	19	15
Keedysville town, Washington County.....	1,152	37.2	87	238	38	38	138	187	166	92	69
Kemp Mill CDP, Montgomery County.....	12,564	40.6	908	2,171	318	487	1,460	1,693	1,694	939	689
Kemps Mill CDP, Washington County.....	126	41.3	8	17	7	6	13	20	28	8	4
Kennedysville CDP, Kent County.....	199	38.2	8	34	6	14	31	30	27	12	6
Kensington town, Montgomery County.....	2,213	42.1	120	459	40	73	209	321	374	144	146
Kent Narrows CDP, Queen Anne's County.....	567	58.2	15	31	9	9	22	41	99	86	82
Kettering CDP, Prince George's County.....	12,790	42.3	666	2,105	465	534	1,430	1,688	2,006	962	995
Kingstown CDP, Queen Anne's County.....	1,733	46.2	75	276	58	58	164	198	271	169	116
Kingsville CDP, Baltimore County.....	4,318	48.8	154	703	134	210	247	409	936	435	338
Kitzmiller town, Garrett County.....	321	40.4	10	61	12	13	41	45	45	15	23
Klondike CDP, Allegany County.....	118	43.3	6	19	2	4	13	18	21	7	12
Konterra CDP, Prince George's County.....	2,527	46.5	140	311	62	96	277	325	353	220	266
Lake Arbor CDP, Prince George's County.....	9,776	38.1	614	1,655	311	425	1,410	1,637	1,657	697	557
Lake Shore CDP, Anne Arundel County.....	19,477	41.3	1,024	3,513	730	838	2,004	2,762	3,561	1,424	1,296
Landover CDP, Prince George's County.....	23,078	31.3	1,977	4,704	1,125	1,356	3,719	3,267	3,118	1,107	930
Landover Hills town, Prince George's County.....	1,687	31.3	127	365	66	103	285	253	230	98	68
Langley Park CDP, Prince George's County	18,755	29.4	1,752	2,319	910	2,000	5,041	3,123	1,889	618	376
Lanham CDP, Prince George's County.....	10,157	35.7	715	1,927	454	588	1,307	1,334	1,535	662	559
Lansdowne CDP, Baltimore County.....	8,409	30.8	800	1,604	355	565	1,333	990	1,098	423	316
La Plata town, Charles County.....	8,753	38.4	511	1,627	327	447	1,126	1,233	1,358	536	418
Largo CDP, Prince George's County.....	10,709	36.6	589	1,840	403	576	1,680	1,667	1,695	771	625
Laurel city, Prince George's County.....	25,115	33.7	1,997	3,685	810	1,550	5,111	4,221	3,620	1,355	1,011
La Vale CDP, Allegany County.....	3,551	45.6	188	533	120	145	365	398	522	270	287
Layhill CDP, Montgomery County.....	5,169	41.4	288	875	181	235	579	689	835	416	360
Laytonsville town, Montgomery County.....	353	42.9	24	60	6	11	38	46	74	38	24
Leisure World CDP, Montgomery County.....	8,749	77.2	94	297	69	90	242	248	393	394	544
Leitersburg CDP, Washington County.....	573	45.6	34	84	19	22	52	71	96	50	31
Leonardtown town, St. Mary's County.....	2,930	40.8	198	483	80	153	338	398	436	147	127
Lexington Park CDP, St. Mary's County.....	11,626	28.9	1,197	2,131	432	916	2,447	1,525	1,534	495	342
Libertytown CDP, Frederick County.....	950	39.9	54	179	30	43	108	131	144	83	87
Linganore CDP, Frederick County.....	8,543	36.3	681	2,123	279	228	789	1,688	1,522	435	326
Linthicum CDP, Anne Arundel County.....	10,324	44.1	542	1,489	356	469	1,152	1,311	1,735	770	664
Little Orleans CDP, Allegany County.....	42	63.5	0	3	0	0	1	1	4	6	10
Locheam CDP, Baltimore County.....	25,333	40.6	1,515	4,129	934	1,393	3,000	3,079	3,701	1,873	1,708
Loch Lynn Heights town, Garrett County.....	552	32.8	47	123	17	34	70	67	67	30	31
Lonaconing town, Allegany County.....	1,214	40.5	83	206	50	51	129	167	153	66	60
Long Beach CDP, Calvert County.....	1,821	40.2	85	406	71	75	148	299	359	123	83
Luke town, Allegany County.....	65	48.5	4	6	0	3	10	6	7	3	4
Lusby CDP, Calvert County.....	1,835	40.5	105	337	91	81	188	257	317	124	77
Lutherville CDP, Baltimore County.....	6,504	45.0	369	1,055	149	263	543	869	1,042	508	432
McCoole CDP, Allegany County.....	511	43.2	19	79	20	25	57	68	86	23	39
Madison CDP, Dorchester County.....	204	52.7	7	31	10	6	7	13	37	12	22
Manchester town, Carroll County.....	4,808	37.3	381	940	164	207	546	784	791	294	204
Mapleville CDP, Washington County.....	238	48.0	12	37	8	9	17	27	49	17	25
Mardela Springs town, Wicomico County.....	347	37.9	21	73	9	14	48	49	55	17	18

Table 2.

Age and Sex: 2010—Con.

[For information on confidentiality protection, nonsampling error, and definitions, see Selected Appendixes at <www.census.gov/prod/cen2010/cph-1-a.pdf>]

Age—Con			Age and sex						Percent of total population		State County Place
			All ages		18 years and over		65 years and over				
			Female	Males per 100 females	Total	Female	Total	Female			
65 to 74 years	75 to 84 years	85 years and over							Under 18 years	65 years and over	
PLACE—Con.											
87	33	18	529	95.5	733	381	138	77	29.1	13.3	Highland CDP, Howard County
16	9	2	49	95.9	86	43	27	14	10.4	28.1	Highland Beach town, Anne Arundel County
549	367	159	2,997	101.6	4,757	2,405	1,075	585	21.3	17.8	Hillandale CDP
386	277	121	2,102	95.8	3,224	1,676	784	433	21.7	19.1	Montgomery County (part)
163	90	38	895	115.4	1,533	729	291	152	20.5	15.1	Prince George's County (part)
1,245	572	151	8,897	85.1	12,852	7,126	1,968	1,178	22.0	11.9	Hillcrest Heights CDP, Prince George's County
8	8	2	85	89.4	125	63	18	10	22.4	11.2	Hillsboro town, Caroline County
155	66	16	1,115	97.0	1,668	857	237	130	24.1	10.8	Hughesville CDP, Charles County
200	109	25	1,668	98.5	2,321	1,178	334	181	29.9	10.1	Huntingtown CDP, Calvert County
134	99	22	1,077	94.2	1,517	808	255	157	27.5	12.2	Hurlock town, Dorchester County
9	3	1	47	83.0	70	39	13	8	18.6	15.1	Hutton CDP, Garrett County
757	336	164	8,640	103.2	13,665	6,788	1,257	725	22.2	7.2	Hyattsville city, Prince George's County
1,008	450	113	11,938	96.6	16,708	8,646	1,571	889	28.8	6.7	Ilchester CDP, Howard County
181	70	33	2,024	89.9	2,760	1,494	284	171	28.2	7.4	Indian Head town, Charles County
7	0	0	32	100.0	46	22	7	4	28.1	10.9	Indian Springs CDP, Washington County
245	96	38	1,433	103.5	2,211	1,108	379	205	24.2	13.0	Jarrettsville CDP, Harford County
137	48	37	1,093	93.1	1,572	811	222	127	25.5	10.5	Jefferson CDP, Frederick County
9	4	1	55	105.5	74	35	14	5	34.5	12.4	Jennings CDP, Garrett County
170	69	19	1,570	354.6	6,839	1,437	258	101	4.2	3.6	Jessup CDP
141	52	14	1,261	348.0	5,473	1,178	207	79	3.1	3.7	Anne Arundel County (part)
29	17	5	309	381.6	1,366	259	51	22	8.2	3.4	Howard County (part)
17	12	5	101	86.1	153	87	34	22	18.6	18.1	Jesterville CDP, Wicomico County
1,006	484	112	6,404	97.0	9,757	5,013	1,602	866	22.7	12.7	Joppatowne CDP, Harford County
12	7	5	104	96.2	163	82	24	12	20.1	11.8	Jugtown CDP, Washington County
64	25	10	567	103.2	827	415	99	50	28.2	8.6	Keedysville town, Washington County
948	819	438	6,589	90.7	9,485	5,076	2,205	1,299	24.5	17.6	Kemp Mill CDP, Montgomery County
11	4	0	65	93.8	101	56	15	12	19.8	11.9	Kemps Mill CDP, Washington County
18	8	5	104	91.3	157	83	31	19	21.1	15.6	Kennedysville CDP, Kent County
179	97	51	1,160	90.8	1,634	874	327	197	26.2	14.8	Kensington town, Montgomery County
105	60	8	280	102.5	521	256	173	85	8.1	30.5	Kent Narrows CDP, Queen Anne's County
1,293	514	132	7,188	77.9	10,019	5,832	1,939	1,182	21.7	15.2	Kettering CDP, Prince George's County
170	135	43	908	90.9	1,382	740	348	198	20.3	20.1	Kingstown CDP, Queen Anne's County
435	247	70	2,208	95.6	3,461	1,753	752	396	19.8	17.4	Kingsville CDP, Baltimore County
30	21	5	166	93.4	250	129	56	32	22.1	17.4	Kitzmiller town, Garrett County
12	2	2	57	107.0	93	46	16	8	21.2	13.6	Klondike CDP, Allegany County
323	117	37	1,335	89.3	2,076	1,131	477	277	17.8	18.9	Konterra CDP, Prince George's County
540	209	64	5,517	77.2	7,507	4,365	813	508	23.2	8.3	Lake Arbor CDP, Prince George's County
1,507	627	191	9,780	99.2	14,940	7,580	2,325	1,216	23.3	11.9	Lake Shore CDP, Anne Arundel County
1,230	433	112	12,397	86.2	16,397	9,121	1,775	1,085	28.9	7.7	Landover CDP, Prince George's County
60	22	10	841	100.6	1,195	608	92	55	29.2	5.5	Landover Hills town, Prince George's County
452	204	71	7,440	152.1	14,684	5,503	727	411	21.7	3.9	Langley Park CDP, Prince George's County
682	305	89	5,188	95.8	7,515	3,902	1,076	612	26.0	10.6	Lanham CDP, Prince George's County
507	319	99	4,490	87.3	6,005	3,293	925	549	28.6	11.0	Lansdowne CDP, Baltimore County
578	385	207	4,524	93.5	6,615	3,521	1,170	765	24.4	13.4	La Plata town, Charles County
606	202	55	5,926	80.7	8,280	4,756	863	531	22.7	8.1	Largo CDP, Prince George's County
1,045	504	206	13,137	91.2	19,433	10,294	1,755	1,069	22.6	7.0	Laurel city, Prince George's County
377	250	96	1,846	92.4	2,830	1,487	723	404	20.3	20.4	La Vale CDP, Allegany County
472	200	39	2,718	90.2	4,006	2,170	711	386	22.5	13.8	Layhill CDP, Montgomery County
12	13	7	173	104.0	269	142	32	18	23.8	9.1	Laytonsville town, Montgomery County
1,550	2,797	2,031	5,708	53.3	8,358	5,508	6,378	4,305	4.5	72.9	Leisure World CDP, Montgomery County
60	41	13	279	105.4	455	226	114	60	20.6	19.9	Leitersburg CDP, Washington County
177	225	168	1,502	95.1	2,249	1,159	570	388	23.2	19.5	Leonardtown town, St. Mary's County
372	185	50	5,895	97.2	8,298	4,208	607	354	28.6	5.2	Lexington Park CDP, St. Mary's County
63	21	7	472	101.3	717	363	91	48	24.5	9.6	Libertytown CDP, Frederick County
334	112	26	4,338	96.9	5,739	2,955	472	245	32.8	5.5	Linganore CDP, Frederick County
819	728	289	5,301	94.8	8,293	4,289	1,836	1,049	19.7	17.8	Linthicum CDP, Anne Arundel County
12	5	0	21	100.0	39	19	17	9	7.1	40.5	Little Orleans CDP, Allegany County
2,140	1,275	586	13,701	84.9	19,689	10,948	4,001	2,422	22.3	15.8	Locheam CDP, Baltimore County
32	25	9	296	86.5	382	210	66	36	30.8	12.0	Loch Lynn Heights town, Garrett County
109	84	56	641	89.4	925	502	249	161	23.8	20.5	Lonaconing town, Allegany County
113	46	13	928	96.2	1,330	689	172	95	27.0	9.4	Long Beach CDP, Calvert County
12	5	5	30	116.7	55	25	22	11	15.4	33.8	Luke town, Allegany County
139	97	22	926	98.2	1,393	729	258	155	24.1	14.1	Lusby CDP, Calvert County
602	471	201	3,413	90.6	5,080	2,716	1,274	757	21.9	19.6	Lutherville CDP, Baltimore County
57	29	9	256	99.6	413	208	95	52	19.2	18.6	McCoole CDP, Allegany County
45	10	4	88	131.8	166	80	59	27	18.6	28.9	Madison CDP, Dorchester County
219	158	120	2,461	95.4	3,487	1,831	497	310	27.5	10.3	Manchester town, Carroll County
24	11	2	123	93.5	189	99	37	21	20.6	15.5	Mapleville CDP, Washington County
27	16	2	171	102.9	253	131	45	27	27.1	13.0	Mardela Springs town, Wicomico County

Table 2.
Age and Sex: 2010—Con.

[For information on confidentiality protection, nonsampling error, and definitions, see Selected Appendixes at <www.census.gov/prod/cen2010/cph-1-a.pdf>]

State County Place	Total population	Median age	Age								
			Under 5 years	5 to 17 years	18 to 20 years	21 to 24 years	25 to 34 years	35 to 44 years	45 to 54 years	55 to 59 years	60 to 64 years
PLACE—Con.											
Marlboro Meadows CDP, Prince George's County.....	3,672	39.8	211	693	139	178	381	546	615	267	199
Marlboro Village CDP, Prince George's County.....	9,438	34.5	551	1,641	427	533	1,650	2,013	1,543	447	294
Marlow Heights CDP, Prince George's County.....	5,618	37.8	307	915	261	348	802	736	796	408	380
Marlton CDP, Prince George's County.....	9,031	37.7	582	1,885	340	382	1,010	1,585	1,554	585	404
Martin's Additions village, Montgomery County.....	933	44.3	55	229	14	18	41	120	141	86	82
Marydel town, Caroline County.....	141	26.1	15	36	13	5	16	20	17	2	2
Maryland City CDP, Anne Arundel County...	16,093	33.7	1,357	2,542	517	831	3,205	2,767	2,427	844	613
Maugansville CDP, Washington County.....	3,071	39.8	174	549	103	104	418	402	475	175	176
Mayo CDP, Anne Arundel County.....	8,298	41.4	466	1,530	284	296	796	1,295	1,581	637	486
Mays Chapel CDP, Baltimore County.....	11,420	45.2	534	2,102	286	380	947	1,422	2,048	936	848
Mechanicsville CDP, St. Mary's County.....	1,508	38.8	115	298	54	59	155	260	223	88	89
Melwood CDP, Prince George's County.....	3,051	46.5	144	451	96	103	288	366	517	263	247
Mercersville CDP, Washington County.....	130	43.0	5	26	4	4	10	22	22	15	11
Middleburg CDP, Washington County.....	70	36.8	6	12	3	3	8	7	16	4	3
Middle River CDP, Baltimore County.....	25,191	36.0	1,881	4,063	1,029	1,450	3,830	3,217	3,623	1,517	1,374
Middletown town, Frederick County.....	4,136	39.6	254	981	146	123	337	624	747	266	220
Midland town, Allegany County.....	446	43.3	25	60	16	31	52	51	58	39	25
Midlothian CDP, Allegany County.....	320	47.8	15	42	10	14	18	43	52	31	25
Milford Mill CDP, Baltimore County.....	29,042	34.2	2,149	5,261	1,208	1,690	4,509	4,214	3,888	1,742	1,552
Millington town.....	642	36.2	50	95	27	47	93	94	107	46	25
Kent County (part).....	605	35.4	48	89	27	47	89	90	99	42	23
Queen Anne's County (part).....	37	50.5	2	6	0	0	4	4	8	4	2
Mitchellville CDP, Prince George's County...	10,967	41.5	593	1,943	388	516	1,095	1,560	1,933	956	807
Monrovia CDP, Frederick County.....	416	44.6	13	85	15	22	27	50	83	49	23
Montgomery Village CDP, Montgomery County.....	32,032	35.7	2,371	5,368	1,110	1,579	5,232	4,931	4,859	2,053	1,626
Morningside town, Prince George's County.	2,015	34.6	106	342	69	105	396	346	291	122	82
Moscow CDP, Allegany County.....	240	47.2	7	36	4	14	26	24	30	15	18
Mount Aetna CDP, Washington County.....	561	43.7	27	110	13	24	57	55	105	55	48
Mountain Lake Park town, Garrett County....	2,092	44.4	120	342	62	90	214	235	328	156	125
Mount Airy town.....	9,288	36.1	664	2,305	277	299	979	1,637	1,555	481	316
Carroll County (part).....	5,503	36.5	414	1,346	124	155	594	1,035	809	253	202
Frederick County (part).....	3,785	35.0	250	959	153	144	385	602	746	228	114
Mount Briar CDP, Washington County.....	160	44.7	10	13	7	9	23	19	34	16	8
Mount Lena CDP, Washington County.....	515	42.1	23	95	13	18	64	69	86	32	25
Mount Rainier city, Prince George's County.	8,080	32.7	635	1,213	304	560	1,664	1,199	1,153	463	365
Mount Savage CDP, Allegany County.....	873	40.3	41	161	34	35	112	111	132	64	39
Mount Vernon CDP, Somerset County.....	779	48.8	39	109	22	28	67	79	122	96	75
Myersville town, Frederick County.....	1,626	38.1	72	429	79	59	124	262	307	100	81
Nanticoke CDP, Wicomico County.....	225	48.3	7	36	5	6	17	29	38	18	17
Nanticoke Acres CDP, Wicomico County.....	103	52.2	3	12	3	1	11	10	14	14	8
National CDP, Allegany County.....	56	45.0	3	6	3	4	2	10	4	7	8
National Harbor CDP, Prince George's County.....	3,788	40.8	185	523	153	210	505	559	655	276	249
Naval Academy CDP, Anne Arundel County	4,802	20.9	51	102	2,380	2,007	126	72	50	8	0
Newark CDP, Worcester County.....	336	47.0	17	46	14	10	37	35	70	33	24
New Carrollton city, Prince George's County	12,135	33.0	988	2,192	486	733	2,029	1,700	1,796	682	535
New Market town, Frederick County.....	656	36.3	52	142	23	21	71	131	107	34	26
New Windsor town, Carroll County.....	1,396	37.6	89	301	46	64	157	226	225	72	49
Nikep CDP, Allegany County.....	116	34.0	8	24	5	7	16	6	16	5	8
North Beach town, Calvert County.....	1,978	37.8	124	295	61	118	339	267	307	133	101
North Bethesda CDP, Montgomery County...	43,828	39.3	2,437	5,402	767	2,211	8,244	6,338	6,258	2,769	2,390
North Brentwood town, Prince George's County.....	517	36.4	30	105	13	28	70	76	71	32	30
North Chevy Chase village, Montgomery County.....	519	45.2	36	104	11	19	23	65	101	52	33
North East town, Cecil County.....	3,572	30.7	308	646	164	233	679	429	451	181	152
North Kensington CDP, Montgomery County.....	9,514	39.8	723	1,341	240	430	1,274	1,530	1,514	655	496
North Laurel CDP, Howard County.....	4,474	32.8	424	946	122	167	753	891	698	202	125
North Potomac CDP, Montgomery County...	24,410	41.9	1,116	5,794	671	864	1,601	3,503	5,184	2,040	1,564
Oakland town, Garrett County.....	1,925	46.9	83	253	60	80	216	217	270	159	153
Ocean CDP, Allegany County.....	32	37.0	3	5	1	0	5	5	5	1	2
Ocean City town, Worcester County.....	7,102	54.2	194	450	138	340	780	699	1,051	656	693
Ocean Pines CDP, Worcester County.....	11,710	57.6	360	1,221	203	334	793	1,002	1,493	918	1,342
Odenton CDP, Anne Arundel County.....	37,132	35.7	2,833	6,362	1,020	1,665	6,246	6,238	5,303	1,987	1,790
Oldtown CDP, Allegany County.....	86	39.5	4	18	4	2	7	11	10	7	6
Olney CDP, Montgomery County.....	33,844	41.9	1,704	7,273	1,144	1,408	2,655	4,352	6,696	2,816	2,146
Overlea CDP, Baltimore County.....	12,275	39.7	709	1,882	411	631	1,773	1,601	1,877	790	674

Table 2.

Age and Sex: 2010—Con.

[For information on confidentiality protection, nonsampling error, and definitions, see Selected Appendixes at <www.census.gov/prod/cen2010/cph-1-a.pdf>]

Age—Con			Age and sex						Percent of total population		State County Place
65 to 74 years	75 to 84 years	85 years and over	All ages		18 years and over		65 years and over		Under 18 years	65 years and over	
			Female	Males per 100 females	Total	Female	Total	Female			
PLACE—Con.											
308	111	24	2,003	83.3	2,768	1,502	443	230	24.6	12.1	Marlboro Meadows CDP, Prince George's County
228	85	26	4,692	101.2	7,246	3,659	339	202	23.2	3.6	Marlboro Village CDP, Prince George's County
379	210	76	3,054	84.0	4,396	2,437	665	395	21.8	11.8	Marlow Heights CDP, Prince George's County
460	187	57	4,966	81.9	6,564	3,726	704	416	27.3	7.8	Marlton CDP, Prince George's County Martin's Additions village, Montgomery County
85	46	16	475	96.4	649	340	147	72	30.4	15.8	Marydel town, Caroline County
10	5	0	68	107.4	90	42	15	8	36.2	10.6	Maryland City CDP, Anne Arundel County
663	257	70	8,425	91.0	12,194	6,523	990	587	24.2	6.2	Maryland City CDP, Anne Arundel County
253	183	59	1,601	91.8	2,348	1,251	495	300	23.5	16.1	Maugansville CDP, Washington County
588	260	79	4,141	100.4	6,302	3,160	927	475	24.1	11.2	Mayo CDP, Anne Arundel County
1,035	700	182	6,051	88.7	8,784	4,757	1,917	1,092	23.1	16.8	Mays Chapel CDP, Baltimore County
114	40	13	781	93.1	1,095	558	167	85	27.4	11.1	Mechanicsville CDP, St. Mary's County
348	178	50	1,621	88.2	2,456	1,328	576	343	19.5	18.9	Melwood CDP, Prince George's County
9	1	1	68	91.2	99	51	11	7	23.8	8.5	Mercersville CDP, Washington County
4	2	2	29	141.4	52	21	8	5	25.7	11.4	Middleburg CDP, Washington County
1,677	1,071	459	13,068	92.8	19,247	10,145	3,207	1,849	23.6	12.7	Middle River CDP, Baltimore County
248	140	50	2,119	95.2	2,901	1,517	438	244	29.9	10.6	Middletown town, Frederick County
52	28	9	221	101.8	361	180	89	45	19.1	20.0	Midland town, Allegany County
48	16	6	163	96.3	263	137	70	40	17.8	21.9	Midlothian CDP, Allegany County
1,632	850	347	16,239	78.8	21,632	12,559	2,829	1,731	25.5	9.7	Milford Mill CDP, Baltimore County
33	19	6	330	94.5	497	258	58	36	22.6	9.0	Millington town
29	16	6	310	95.2	468	244	51	32	22.6	8.4	Kent County (part)
4	3	0	20	85.0	29	14	7	4	21.6	18.9	Queen Anne's County (part)
793	284	99	5,903	85.8	8,431	4,643	1,176	643	23.1	10.7	Mitchellville CDP, Prince George's County
39	5	5	203	104.9	318	151	49	24	23.6	11.8	Monrovia CDP, Frederick County Montgomery Village CDP, Montgomery County
1,788	793	322	16,580	93.2	24,293	12,800	2,903	1,665	24.2	9.1	Morningside town, Prince George's County
90	52	14	1,084	85.9	1,567	855	156	90	22.2	7.7	Morningside town, Prince George's County
41	21	4	122	96.7	197	101	66	32	17.9	27.5	Moscow CDP, Allegany County
44	15	8	272	106.3	424	209	67	33	24.4	11.9	Mount Aetna CDP, Washington County
188	151	81	1,152	81.6	1,630	928	420	279	22.1	20.1	Mountain Lake Park town, Garrett County
332	281	162	4,787	94.0	6,319	3,334	775	510	32.0	8.3	Mount Airy town
214	219	138	2,908	89.2	3,743	2,015	571	390	32.0	10.4	Carroll County (part)
118	62	24	1,879	101.4	2,576	1,319	204	120	31.9	5.4	Frederick County (part)
11	4	6	71	125.4	137	62	21	13	14.4	13.1	Mount Briar CDP, Washington County
43	36	11	248	107.7	397	191	90	50	22.9	17.5	Mount Lena CDP, Washington County
339	133	52	4,091	97.5	6,232	3,194	524	293	22.9	6.5	Mount Rainier city, Prince George's County
65	68	11	441	98.0	671	347	144	82	23.1	16.5	Mount Savage CDP, Allegany County
73	51	18	375	107.7	631	313	142	76	19.0	18.2	Mount Vernon CDP, Somerset County
51	45	17	809	101.0	1,125	574	113	66	30.8	6.9	Myersville town, Frederick County
23	28	1	110	104.5	182	96	52	31	19.1	23.1	Nanticoke CDP, Wicomico County
16	10	1	51	102.0	88	44	27	14	14.6	26.2	Nanticoke Acres CDP, Wicomico County
5	4	0	29	93.1	47	23	9	6	16.1	16.1	National CDP, Allegany County National Harbor CDP, Prince George's County
284	153	36	1,957	93.6	3,080	1,621	473	273	18.7	12.5	Naval Academy CDP, Anne Arundel County
2	4	0	1,090	340.6	4,649	1,014	6	4	3.2	0.1	Newark CDP, Worcester County
27	15	8	165	103.6	273	141	50	31	18.8	14.9	Newark CDP, Worcester County
609	308	77	6,212	95.3	8,955	4,693	994	568	26.2	8.2	New Carrollton city, Prince George's County
31	15	3	345	90.1	462	238	49	26	29.6	7.5	New Market town, Frederick County
76	57	34	731	91.0	1,006	522	167	109	27.9	12.0	New Windsor town, Carroll County
12	6	3	60	93.3	84	39	21	8	27.6	18.1	Nikep CDP, Allegany County
117	79	37	1,056	87.3	1,559	853	233	151	21.2	11.8	North Beach town, Calvert County
3,118	2,442	1,452	23,054	90.1	35,989	19,260	7,012	4,201	17.9	16.0	North Bethesda CDP, Montgomery County North Brentwood town, Prince George's County
36	19	7	260	98.8	382	196	62	35	26.1	12.0	North Chevy Chase village, Montgomery County
31	23	21	280	85.4	379	206	75	45	27.0	14.5	North East town, Cecil County
169	121	39	1,868	91.2	2,618	1,386	329	201	26.7	9.2	North Kensington CDP, Montgomery County
656	470	185	4,987	90.8	7,450	3,947	1,311	786	21.7	13.8	North Laurel CDP, Howard County
102	33	11	2,288	95.5	3,104	1,620	146	85	30.6	3.3	North Potomac CDP, Montgomery County
1,387	513	173	12,508	95.2	17,500	9,146	2,073	1,105	28.3	8.5	Oakland town, Garrett County
212	134	88	1,007	91.2	1,589	850	434	266	17.5	22.5	Ocean CDP, Allegany County
2	3	0	16	100.0	24	12	5	3	25.0	15.6	Ocean City town, Worcester County
1,175	733	193	3,450	105.9	6,458	3,153	2,101	1,129	9.1	29.6	Ocean Pines CDP, Worcester County
2,400	1,316	328	6,077	92.7	10,129	5,324	4,044	2,131	13.5	34.5	Odenton CDP, Anne Arundel County
2,216	1,125	347	19,437	91.0	27,937	14,865	3,688	2,233	24.8	9.9	Oldtown CDP, Allegany County
13	3	1	49	75.5	64	36	17	10	25.6	19.8	Olney CDP, Montgomery County
2,266	984	400	17,642	91.8	24,867	13,207	3,650	2,021	26.5	10.8	Overlea CDP, Baltimore County
859	672	396	6,334	93.8	9,684	5,114	1,927	1,183	21.1	15.7	

Table 2.

Age and Sex: 2010—Con.

[For information on confidentiality protection, nonsampling error, and definitions, see Selected Appendixes at <www.census.gov/prod/cen2010/cph-1-a.pdf>]

State County Place	Total population	Median age	Age								
			Under 5 years	5 to 17 years	18 to 20 years	21 to 24 years	25 to 34 years	35 to 44 years	45 to 54 years	55 to 59 years	60 to 64 years
PLACE—Con.											
Owings CDP, Calvert County.....	2,149	39.7	124	542	67	58	138	388	386	160	112
Owings Mills CDP, Baltimore County.....	30,622	32.6	2,272	4,427	1,732	2,089	6,113	4,801	3,865	1,588	1,271
Oxford town, Talbot County.....	651	61.1	8	45	12	17	34	47	84	66	83
Oxon Hill CDP, Prince George's County.....	17,722	38.5	1,073	3,013	690	868	2,425	2,468	2,642	1,352	1,135
Paramount-Long Meadow CDP, Washington County.....	2,571	47.3	97	422	83	90	190	304	437	222	197
Parkville CDP, Baltimore County.....	30,734	36.9	1,880	4,658	1,303	1,995	4,814	3,931	4,488	1,939	1,561
Parole CDP, Anne Arundel County.....	15,922	49.8	596	1,356	287	773	2,304	1,706	2,048	1,097	1,214
Parsonsburg CDP, Wicomico County.....	339	38.5	26	50	12	16	49	44	40	21	24
Pasadena CDP, Anne Arundel County.....	24,287	36.7	1,650	4,213	916	1,233	3,558	3,771	4,162	1,549	1,181
Pecktonville CDP, Washington County.....	167	43.9	18	16	6	5	20	20	28	15	9
Peppermill Village CDP, Prince George's County.....	4,895	36.0	370	915	221	276	601	663	676	251	242
Perry Hall CDP, Baltimore County.....	28,474	39.8	1,526	4,503	915	1,515	4,029	3,683	4,710	2,168	1,793
Perryman CDP, Harford County.....	2,342	39.4	213	352	105	134	241	304	358	172	146
Perryville town, Cecil County.....	4,361	40.7	267	754	163	187	472	622	758	300	290
Pikesville CDP, Baltimore County.....	30,764	45.4	1,892	4,325	691	1,221	3,640	3,468	3,921	2,225	2,227
Pinesburg CDP, Washington County.....	449	44.4	19	62	31	17	37	63	87	41	26
Piney Point CDP, St. Mary's County.....	864	43.2	53	130	24	28	109	105	140	76	67
Pittsville town, Wicomico County.....	1,417	39.1	105	226	52	58	190	197	213	118	79
Pleasant Grove CDP, Allegany County.....	353	43.5	20	53	16	11	39	47	66	26	16
Pleasant Hills CDP, Harford County.....	3,379	44.4	151	651	111	129	229	454	641	239	222
Pocomoke City city, Worcester County.....	4,184	36.4	318	844	171	213	491	488	600	233	190
Point of Rocks CDP, Frederick County.....	1,466	37.7	111	301	39	52	167	267	291	81	64
Pomfret CDP, Charles County.....	517	47.2	19	71	17	12	46	73	92	46	37
Pondsville CDP, Washington County.....	158	39.5	16	29	9	1	14	23	31	3	12
Poolesville town, Montgomery County.....	4,883	41.5	208	1,144	209	211	324	615	1,158	404	311
Port Deposit town, Cecil County.....	653	39.4	34	93	28	38	94	81	107	53	54
Port Tobacco Village town, Charles County.....	13	64.5	1	0	0	2	0	0	0	2	2
Potomac CDP, Montgomery County.....	44,965	46.9	1,921	9,454	988	1,209	2,278	5,167	7,987	3,838	3,483
Potomac Heights CDP, Charles County.....	1,117	37.5	79	151	42	62	196	107	157	63	56
Potomac Park CDP, Allegany County.....	2,530	38.7	48	126	60	178	655	547	472	132	113
Powellville CDP, Wicomico County.....	189	38.5	11	41	5	3	22	26	33	17	13
Preston town, Caroline County.....	719	35.2	70	125	20	22	120	99	112	27	37
Prince Frederick CDP, Calvert County.....	2,538	38.1	176	424	92	156	343	276	353	141	84
Princess Anne town, Somerset County.....	3,290	24.7	200	510	515	438	466	315	350	125	105
Pylesville CDP, Harford County.....	693	43.3	27	154	26	27	49	89	141	46	39
Quantico CDP, Wicomico County.....	133	40.6	12	19	6	4	13	21	18	10	10
Queen Anne CDP, Prince George's County.....	1,280	43.5	60	238	46	68	87	180	257	104	82
Queen Anne town.....	222	34.8	17	43	13	9	30	30	40	9	9
Queen Anne's County (part).....	128	35.0	7	21	10	8	18	14	27	3	7
Talbot County (part).....	94	34.5	10	22	3	1	12	16	13	6	2
Queenland CDP, Prince George's County...	1,929	42.7	100	359	77	71	153	290	395	172	132
Queenstown town, Queen Anne's County...	664	40.2	55	111	14	18	87	98	96	40	44
Randallstown CDP, Baltimore County.....	32,430	40.2	1,861	5,928	1,291	1,543	3,501	4,353	5,151	2,412	2,109
Rawlings CDP, Allegany County.....	693	44.3	35	105	22	36	90	69	112	49	51
Redland CDP, Montgomery County.....	17,242	36.8	1,173	3,292	601	905	2,263	2,392	2,817	1,212	916
Reid CDP, Washington County.....	54	44.5	4	9	0	4	2	8	13	5	4
Reisterstown CDP, Baltimore County.....	25,968	36.2	1,785	4,656	908	1,428	3,806	3,852	3,858	1,585	1,356
Ridgely town, Caroline County.....	1,639	32.0	168	339	43	69	263	236	208	95	72
Ringgold CDP, Washington County.....	166	49.7	4	25	7	7	11	14	30	19	17
Rising Sun town, Cecil County.....	2,781	32.6	235	621	102	143	359	385	367	139	125
Riva CDP, Anne Arundel County.....	4,076	43.6	251	725	119	143	306	586	753	353	354
Riverdale Park town, Prince George's County.....	6,956	30.3	649	1,280	296	522	1,349	1,010	860	313	208
Riverside CDP, Harford County.....	6,425	32.4	512	1,150	208	358	1,269	1,009	976	299	256
Riviera Beach CDP, Anne Arundel County...	12,677	37.3	888	2,006	421	631	1,999	1,717	2,062	776	674
Robinwood CDP, Washington County.....	6,918	36.5	482	1,268	256	375	971	917	841	387	328
Rock Hall town, Kent County.....	1,310	54.3	48	151	33	36	90	126	193	117	123
Rock Point CDP, Charles County.....	107	55.4	7	10	1	3	11	7	13	20	16
Rockville city, Montgomery County.....	61,209	38.7	4,002	9,145	1,599	2,826	9,416	9,576	8,999	3,731	3,373
Rohrersville CDP, Washington County.....	175	35.8	9	43	9	6	19	16	29	14	8
Rosaryville CDP, Prince George's County...	10,697	39.5	599	2,287	463	456	877	1,873	2,036	706	588
Rosedale CDP, Baltimore County.....	19,257	40.0	1,101	3,194	808	980	2,325	2,453	3,036	1,335	1,122
Rosemont village, Frederick County.....	294	49.6	7	36	12	12	29	27	52	33	28
Rossville CDP, Baltimore County.....	15,147	34.1	1,212	2,096	526	1,001	3,009	2,259	1,970	788	709
Sabillasville CDP, Frederick County.....	354	38.8	18	73	19	11	44	38	57	15	25
St. George Island CDP, St. Mary's County...	257	48.1	12	35	7	9	20	35	38	25	18
St. James CDP, Washington County.....	2,953	36.2	196	670	108	92	351	472	394	139	144
St. Leonard CDP, Calvert County.....	742	37.7	38	174	29	27	76	137	130	33	25
St. Michaels town, Talbot County.....	1,029	50.2	55	133	22	42	79	102	147	83	72
Salisbury city, Wicomico County.....	30,343	28.1	2,212	4,376	3,461	3,462	4,479	3,238	3,213	1,341	1,190
Sandy Hook CDP, Washington County.....	188	39.7	13	31	9	9	16	37	32	4	7

Table 2.

Age and Sex: 2010—Con.

[For information on confidentiality protection, nonsampling error, and definitions, see Selected Appendixes at <www.census.gov/prod/cen2010/cph-1-a.pdf>]

Age—Con			Age and sex						Percent of total population		State County Place
65 to 74 years	75 to 84 years	85 years and over	All ages		18 years and over		65 years and over		Under 18 years	65 years and over	
			Female	Males per 100 females	Total	Female	Total	Female			
PLACE—Con.											
96	60	18	1,097	95.9	1,483	766	174	93	31.0	8.1	Owings CDP, Calvert County
1,306	776	382	16,859	81.6	23,923	13,503	2,464	1,566	21.9	8.0	Owings Mills CDP, Baltimore County
165	78	12	327	99.1	598	305	255	127	8.1	39.2	Oxford town, Talbot County
1,287	591	178	9,563	85.3	13,636	7,595	2,056	1,204	23.1	11.6	Oxon Hill CDP, Prince George's County
242	194	93	1,306	96.9	2,052	1,052	529	277	20.2	20.6	Paramount-Long Meadow CDP, Washington County
1,968	1,489	708	16,371	87.7	24,196	13,148	4,165	2,517	21.3	13.6	Parkville CDP, Baltimore County
1,898	1,665	978	8,339	90.9	13,970	7,402	4,541	2,736	12.3	28.5	Parole CDP, Anne Arundel County
35	19	3	170	99.4	263	136	57	28	22.4	16.8	Parsonsburg CDP, Wicomico County
1,239	591	224	12,251	98.2	18,424	9,366	2,054	1,144	24.1	8.5	Pasadena CDP, Anne Arundel County
16	11	3	75	122.7	133	61	30	12	20.4	18.0	Pecktonville CDP, Washington County
459	183	38	2,623	86.6	3,610	2,013	680	413	26.3	13.9	Peppermill Village CDP, Prince George's County
1,879	1,270	483	15,025	89.5	22,445	12,116	3,632	2,125	21.2	12.8	Perry Hall CDP, Baltimore County
190	86	41	1,277	83.4	1,777	993	317	174	24.1	13.5	Perryman CDP, Harford County
290	197	61	2,194	98.8	3,340	1,725	548	298	23.4	12.6	Perryville town, Cecil County
3,126	2,598	1,430	16,578	85.6	24,547	13,566	7,154	4,214	20.2	23.3	Pikesville CDP, Baltimore County
45	17	4	213	110.8	368	176	66	32	18.0	14.7	Pinesburg CDP, Washington County
82	37	13	454	90.3	681	348	132	72	21.2	15.3	Piney Point CDP, St. Mary's County
110	53	16	742	91.0	1,086	574	179	88	23.4	12.6	Pittsville town, Wicomico County
31	25	3	176	100.6	280	142	59	34	20.7	16.7	Pleasant Grove CDP, Allegany County
296	197	59	1,702	98.5	2,577	1,317	552	304	23.7	16.3	Pleasant Hills CDP, Harford County
297	226	113	2,327	79.8	3,022	1,718	636	401	27.8	15.2	Pocomoke City city, Worcester County
61	23	9	756	93.9	1,054	536	93	55	28.1	6.3	Point of Rocks CDP, Frederick County
55	34	15	269	92.2	427	223	104	58	17.4	20.1	Pomfret CDP, Charles County
10	5	5	85	85.9	113	62	20	14	28.5	12.7	Pondsville CDP, Washington County
206	74	19	2,483	96.7	3,531	1,798	299	152	27.7	6.1	Poolesville town, Montgomery County
49	17	5	301	116.9	526	232	71	33	19.4	10.9	Port Deposit town, Cecil County
5	0	1	7	85.7	12	7	6	2	7.7	46.2	Port Tobacco Village town, Charles County
5,096	2,660	884	23,453	91.7	33,590	17,870	8,640	4,540	25.3	19.2	Potomac CDP, Montgomery County
96	75	33	588	90.0	887	486	204	124	20.6	18.3	Potomac Heights CDP, Charles County
125	52	22	440	475.0	2,356	361	199	97	6.9	7.9	Potomac Park CDP, Allegany County
9	8	1	90	110.0	137	63	18	9	27.5	9.5	Powellville CDP, Wicomico County
47	33	7	362	98.6	524	268	87	49	27.1	12.1	Preston town, Caroline County
179	202	112	1,478	71.7	1,938	1,160	493	354	23.6	19.4	Prince Frederick CDP, Calvert County
150	85	31	1,971	66.9	2,580	1,600	266	151	21.6	8.1	Princess Anne town, Somerset County
60	28	7	351	97.4	512	255	95	52	26.1	13.7	Pylesville CDP, Harford County
12	5	3	67	98.5	102	53	20	11	23.3	15.0	Quantico CDP, Wicomico County
101	43	14	648	97.5	982	492	158	81	23.3	12.3	Queen Anne CDP, Prince George's County
12	7	3	115	93.0	162	79	22	11	27.0	9.9	Queen Anne town
5	5	3	64	100.0	100	49	13	7	21.9	10.2	Queen Anne's County (part)
7	2	0	51	84.3	62	30	9	4	34.0	9.6	Talbot County (part)
122	40	18	962	100.5	1,470	735	180	85	23.8	9.3	Queenland CDP, Prince George's County
64	27	10	342	94.2	498	262	101	53	25.0	15.2	Queenstown town, Queen Anne's County
2,517	1,168	596	17,701	83.2	24,641	13,816	4,281	2,539	24.0	13.2	Randallstown CDP, Baltimore County
73	44	7	355	95.2	553	290	124	65	20.2	17.9	Rawlings CDP, Allegany County
1,107	450	114	8,700	98.2	12,777	6,517	1,671	884	25.9	9.7	Redland CDP, Montgomery County
3	1	1	25	116.0	41	19	5	3	24.1	9.3	Reid CDP, Washington County
1,618	827	289	13,713	89.4	19,527	10,589	2,734	1,649	24.8	10.5	Reisterstown CDP, Baltimore County
92	36	18	869	88.6	1,132	626	146	88	30.9	8.9	Ridgely town, Caroline County
18	10	4	85	95.3	137	71	32	16	17.5	19.3	Ringgold CDP, Washington County
120	131	54	1,451	91.7	1,925	1,045	305	207	30.8	11.0	Rising Sun town, Cecil County
339	110	37	2,009	102.9	3,100	1,539	486	237	23.9	11.9	Riva CDP, Anne Arundel County
257	142	70	3,276	112.3	5,027	2,366	469	283	27.7	6.7	Riverdale Park town, Prince George's County
244	89	55	3,313	93.9	4,763	2,521	388	247	25.9	6.0	Riverside CDP, Harford County
851	477	175	6,456	96.4	9,783	5,066	1,503	856	22.8	11.9	Riviera Beach CDP, Anne Arundel County
520	399	174	3,591	92.6	5,168	2,736	1,093	663	25.3	15.8	Robinwood CDP, Washington County
208	126	59	692	89.3	1,111	592	393	214	15.2	30.0	Rock Hall town, Kent County
12	4	3	49	118.4	90	46	19	9	15.9	17.8	Rock Point CDP, Charles County
4,170	2,757	1,615	31,869	92.1	48,062	25,402	8,542	5,044	21.5	14.0	Rockville city, Montgomery County
14	6	2	98	78.6	123	65	22	10	29.7	12.6	Rohrersville CDP, Washington County
537	216	59	5,511	94.1	7,811	4,125	812	438	27.0	7.6	Rosaryville CDP, Prince George's County
1,488	1,009	406	10,079	91.1	14,962	7,932	2,903	1,659	22.3	15.1	Rosedale CDP, Baltimore County
28	20	10	149	97.3	251	126	58	31	14.6	19.7	Rosemont village, Frederick County
763	534	280	7,946	90.6	11,839	6,314	1,577	934	21.8	10.4	Rossville CDP, Baltimore County
29	17	8	166	113.3	263	128	54	28	25.7	15.3	Sabillasville CDP, Frederick County
36	19	3	125	105.6	210	103	58	28	18.3	22.6	St. George Island CDP, St. Mary's County
192	122	73	1,510	95.6	2,087	1,102	387	235	29.3	13.1	St. James CDP, Washington County
47	8	18	382	94.2	530	267	73	41	28.6	9.8	St. Leonard CDP, Calvert County
171	97	26	602	70.9	841	497	294	171	18.3	28.6	St. Michaels town, Talbot County
1,562	1,160	649	16,300	86.2	23,755	12,996	3,371	2,103	21.7	11.1	Salisbury city, Wicomico County
20	8	2	99	89.9	144	76	30	18	23.4	16.0	Sandy Hook CDP, Washington County

Table 2.
Age and Sex: 2010—Con.

[For information on confidentiality protection, nonsampling error, and definitions, see Selected Appendixes at <www.census.gov/prod/cen2010/cph-1-a.pdf>]

State County Place	Total population	Median age	Age								
			Under 5 years	5 to 17 years	18 to 20 years	21 to 24 years	25 to 34 years	35 to 44 years	45 to 54 years	55 to 59 years	60 to 64 years
PLACE—Con.											
San Mar CDP, Washington County.....	384	63.3	10	55	8	8	25	9	40	22	22
Savage CDP, Howard County.....	7,054	34.4	520	1,246	229	380	1,226	1,101	1,168	392	284
Scaggsville CDP, Howard County.....	24,333	35.5	1,651	5,174	831	1,133	3,193	3,873	4,367	1,534	1,023
Seabrook CDP, Prince George's County.....	17,287	34.1	1,340	3,184	700	1,016	2,648	2,433	2,546	1,102	830
Seat Pleasant city, Prince George's County.	4,542	36.7	321	856	195	241	569	551	688	278	198
Secretary town, Dorchester County.....	535	43.6	38	85	12	12	74	59	91	32	41
Severn CDP, Anne Arundel County.....	44,231	35.7	3,386	8,009	1,579	2,270	6,441	6,721	6,970	2,869	2,333
Severna Park CDP, Anne Arundel County...	37,634	43.1	1,887	8,218	1,180	1,197	2,394	5,129	7,030	2,862	2,471
Shady Side CDP, Anne Arundel County.....	5,803	42.5	333	1,041	164	209	589	774	1,163	514	359
Shaft CDP, Allegany County.....	235	41.9	17	39	7	6	25	31	31	14	22
Sharpsburg town, Washington County.....	705	42.8	34	109	34	18	75	111	131	52	51
Sharptown town, Wicomico County.....	651	39.2	33	137	13	30	76	91	104	37	34
Silver Hill CDP, Prince George's County.....	5,950	35.5	422	973	270	334	943	833	840	359	288
Silver Spring CDP, Montgomery County.....	71,452	33.8	5,376	9,918	2,038	4,641	15,235	11,261	9,304	4,364	3,382
Smith Island CDP, Somerset County.....	276	58.0	6	20	3	4	21	25	44	21	33
Smithsburg town, Washington County.....	2,975	32.9	235	735	123	120	358	505	461	121	94
Snow Hill town, Worcester County.....	2,103	44.7	138	349	87	80	188	219	316	163	138
Solomons CDP, Calvert County.....	2,368	58.1	76	234	33	74	169	204	298	159	169
Somerset town, Montgomery County.....	1,216	45.5	57	320	28	30	35	128	204	111	88
South Kensington CDP, Montgomery County.....	8,462	43.4	583	1,749	133	207	556	1,219	1,474	635	544
South Laurel CDP, Prince George's County.	26,112	32.3	2,155	4,754	960	1,697	4,601	4,071	3,608	1,277	1,078
Spencerville CDP, Montgomery County.....	1,594	42.0	72	353	45	56	121	239	273	121	114
Springdale CDP, Prince George's County...	2,994	39.7	165	585	137	164	268	419	554	259	175
Spring Gap CDP, Allegany County.....	55	50.5	3	6	1	1	4	5	15	5	3
Spring Ridge CDP, Frederick County.....	5,795	37.8	363	1,394	166	173	581	979	1,010	306	226
Stevensville CDP, Queen Anne's County....	6,803	39.4	354	1,518	273	237	621	1,212	1,322	411	306
Stockton CDP, Worcester County.....	92	44.8	3	15	4	2	10	13	16	6	9
Sudlersville town, Queen Anne's County.....	497	40.8	28	85	10	27	64	57	63	24	30
Suitland CDP, Prince George's County.....	25,825	30.9	2,139	4,987	1,292	1,838	4,233	3,718	3,484	1,317	1,050
Summerfield CDP, Prince George's County.	10,898	34.1	813	1,911	482	616	1,799	1,577	1,503	588	568
Swanton CDP, Garrett County.....	58	36.0	3	13	1	4	8	4	9	5	3
Sykesville town, Carroll County.....	4,436	37.3	223	936	143	216	583	789	839	236	154
Takoma Park city, Montgomery County.....	16,715	38.0	1,254	2,495	545	816	2,457	2,693	2,566	1,264	957
Tall Timbers CDP, St. Mary's County.....	462	50.7	10	71	15	18	29	32	95	55	41
Taneytown city, Carroll County.....	6,728	37.0	483	1,395	264	295	753	1,007	933	349	357
Taylor's Island CDP, Dorchester County.....	173	48.6	3	20	13	6	5	17	45	14	10
Temple Hills CDP, Prince George's County.	7,852	31.8	588	1,507	361	546	1,316	1,178	1,071	419	333
Templeville town.....	138	27.3	14	24	7	15	32	17	11	4	5
Caroline County (part).....	52	27.3	6	10	2	3	14	6	4	0	1
Queen Anne's County (part).....	86	27.3	8	14	5	12	18	11	7	4	4
Thurmont town, Frederick County.....	6,170	39.5	326	1,263	206	237	651	967	1,040	348	321
Tilghman Island CDP, Talbot County.....	784	53.8	24	91	13	20	60	66	133	75	79
Tilghmanton CDP, Washington County.....	465	40.7	32	78	17	15	49	66	85	49	15
Timonium CDP, Baltimore County.....	9,925	49.2	388	1,554	229	378	729	1,068	1,488	698	591
Tolchester CDP, Kent County.....	329	50.2	12	41	10	15	29	32	61	16	37
Towson CDP, Baltimore County.....	55,197	34.6	2,535	6,909	6,879	5,593	5,897	6,137	6,326	3,045	2,753
Trappe town, Talbot County.....	1,077	39.5	74	168	47	53	145	130	168	76	80
Travilah CDP, Montgomery County.....	12,159	45.1	459	3,020	311	383	507	1,382	2,698	1,051	817
Trego-Rohrersville Station CDP, Washington County.....	172	41.4	4	27	4	13	22	32	32	20	9
Tyaskin CDP, Wicomico County.....	236	49.3	13	31	5	10	24	18	44	25	22
Union Bridge town, Carroll County.....	975	39.2	62	171	39	63	113	124	154	53	49
University Park town, Prince George's County.....	2,548	41.5	168	421	80	139	239	350	414	247	190
Upper Marlboro town, Prince George's County.....	631	39.5	39	94	13	32	88	115	109	49	31
Urbana CDP, Frederick County.....	9,175	33.4	960	2,284	218	198	1,200	2,069	1,264	380	232
Vale Summit CDP, Allegany County.....	139	46.3	6	17	8	4	11	19	20	17	12
Vienna town, Dorchester County.....	271	46.9	13	41	7	6	28	34	50	10	18
Waldorf CDP, Charles County.....	67,752	34.1	4,816	14,464	2,846	3,353	9,324	11,481	10,569	3,622	2,747
Walker Mill CDP, Prince George's County...	11,302	36.1	747	2,204	506	513	1,530	1,531	1,575	622	586
Walkersville town, Frederick County.....	5,800	40.6	344	1,169	193	206	584	806	973	399	357
Washington Grove town, Montgomery County.....	555	49.7	20	94	15	12	26	57	121	72	64
Waterview CDP, Wicomico County.....	40	60.0	0	2	0	0	0	3	6	9	7
West Denton CDP, Caroline County.....	52	49.8	0	7	2	2	3	6	14	10	0
Westernport town, Allegany County.....	1,888	44.0	107	279	76	92	208	204	297	108	117
West Laurel CDP, Prince George's County..	4,230	43.7	224	733	113	201	403	523	742	308	252
Westminster city, Carroll County.....	18,590	33.3	1,280	2,980	1,361	1,428	2,581	2,364	2,467	884	727
West Ocean City CDP, Worcester County...	4,375	46.4	184	718	111	136	381	568	703	329	346
Westphalia CDP, Prince George's County...	7,266	38.9	458	1,348	266	284	829	1,265	1,294	494	366
West Pocomoke CDP, Somerset County.....	454	50.2	16	50	12	11	46	47	94	51	34

Table 2.

Age and Sex: 2010—Con.

[For information on confidentiality protection, nonsampling error, and definitions, see Selected Appendixes at <www.census.gov/prod/cen2010/cph-1-a.pdf>]

Age—Con			Age and sex						Percent of total population		State County Place
			All ages		18 years and over		65 years and over				
			Female	Males per 100 females	Total	Female	Total	Female			
65 to 74 years	75 to 84 years	85 years and over							Under 18 years	65 years and over	
PLACE—Con.											
31	53	101	241	59.3	319	201	185	135	16.9	48.2	San Mar CDP, Washington County
320	138	50	3,470	103.3	5,288	2,648	508	286	25.0	7.2	Savage CDP, Howard County
1,009	425	120	12,436	95.7	17,508	9,147	1,554	866	28.0	6.4	Scaggsville CDP, Howard County
878	449	161	9,142	89.1	12,763	6,912	1,488	861	26.2	8.6	Seabrook CDP, Prince George's County
354	248	43	2,493	82.2	3,365	1,894	645	399	25.9	14.2	Seat Pleasant city, Prince George's County
53	27	11	273	96.0	412	218	91	51	23.0	17.0	Secretary town, Dorchester County
2,452	902	299	22,814	93.9	32,836	17,094	3,653	1,965	25.8	8.3	Seyern CDP, Anne Arundel County
2,950	1,624	692	19,096	97.1	27,529	14,209	5,266	2,881	26.9	14.0	Severna Park CDP, Anne Arundel County
440	167	50	2,867	102.4	4,429	2,228	657	336	23.7	11.3	Shady Side CDP, Anne Arundel County
24	14	5	119	97.5	179	91	43	20	23.8	18.3	Shaft CDP, Allegany County
43	30	17	346	103.8	562	272	90	45	20.3	12.8	Sharpsburg town, Washington County
52	31	13	349	86.5	481	264	96	58	26.1	14.7	Sharptown town, Wicomico County
389	225	74	3,371	76.5	4,555	2,672	688	461	23.4	11.6	Silver Hill CDP, Prince George's County
3,347	1,755	831	36,667	94.9	56,158	29,213	5,933	3,486	21.4	8.3	Silver Spring CDP, Montgomery County
69	25	5	142	94.4	250	128	99	48	9.4	35.9	Smith Island CDP, Somerset County
131	71	21	1,551	91.8	2,005	1,072	223	139	32.6	7.5	Smithsburg town, Washington County
203	129	93	1,137	85.0	1,616	924	425	264	23.2	20.2	Snow Hill town, Worcester County
280	352	320	1,335	77.4	2,058	1,185	952	624	13.1	40.2	Solomons CDP, Calvert County
113	73	29	626	94.2	839	448	215	120	31.0	17.7	Somerset town, Montgomery County
623	415	324	4,471	89.3	6,130	3,315	1,362	790	27.6	16.1	South Kensington CDP, Montgomery County
1,167	558	186	13,754	89.9	19,203	10,330	1,911	1,126	26.5	7.3	South Laurel CDP, Prince George's County
144	45	11	790	101.8	1,169	576	200	93	26.7	12.5	Spencerville CDP, Montgomery County
180	66	22	1,576	90.0	2,244	1,180	268	148	25.1	9.0	Springdale CDP, Prince George's County
7	4	1	26	111.5	46	24	12	9	16.4	21.8	Spring Gap CDP, Allegany County
311	210	76	3,011	92.5	4,038	2,200	597	367	30.3	10.3	Spring Ridge CDP, Frederick County
341	147	61	3,388	100.8	4,931	2,496	549	291	27.5	8.1	Stevensville CDP, Queen Anne's County
8	6	0	49	87.8	74	40	14	8	19.6	15.2	Stockton CDP, Worcester County
52	34	23	265	87.5	384	209	109	66	22.7	21.9	Sudlersville town, Queen Anne's County
1,172	459	136	14,285	80.8	18,699	10,754	1,767	1,018	27.6	6.8	Suitland CDP, Prince George's County
705	267	69	6,044	80.3	8,174	4,708	1,041	642	25.0	9.6	Summerfield CDP, Prince George's County
2	4	2	28	107.1	42	24	8	7	27.6	13.8	Swanton CDP, Garrett County
151	107	59	2,016	120.0	3,277	1,456	317	217	26.1	7.1	Sykesville town, Carroll County
973	511	184	8,929	87.2	12,966	7,040	1,668	990	22.4	10.0	Takoma Park city, Montgomery County
66	24	6	228	102.6	381	183	96	45	17.5	20.8	Tall Timbers CDP, St. Mary's County
553	249	90	3,535	90.3	4,850	2,607	892	511	27.9	13.3	Taneytown city, Carroll County
21	13	6	75	130.7	150	69	40	19	13.3	23.1	Taylor's Island CDP, Dorchester County
360	115	58	4,316	81.9	5,757	3,263	533	311	26.7	6.8	Temple Hills CDP, Prince George's County
5	3	1	68	102.9	100	47	9	6	27.5	6.5	Templeville town
3	3	0	29	79.3	36	19	6	5	30.8	11.5	Caroline County (part)
2	0	1	39	120.5	64	28	3	1	25.6	3.5	Queen Anne's County (part)
457	267	87	3,181	94.0	4,581	2,418	811	461	25.8	13.1	Thurmont town, Frederick County
143	67	13	408	92.2	669	342	223	111	14.7	28.4	Tilghman Island CDP, Talbot County
33	23	3	222	109.5	355	170	59	30	23.7	12.7	Tilghmanton CDP, Washington County
904	1,110	788	5,366	85.0	7,983	4,405	2,802	1,735	19.6	28.2	Timonium CDP, Baltimore County
43	27	6	160	105.6	276	134	76	36	16.1	23.1	Tolchester CDP, Kent County
3,409	3,380	2,334	29,839	85.0	45,753	25,264	9,123	5,750	17.1	16.5	Towson CDP, Baltimore County
90	37	9	560	92.3	835	444	136	79	22.5	12.6	Trappe town, Talbot County
968	424	139	6,144	97.9	8,680	4,465	1,531	779	28.6	12.6	Travilah CDP, Montgomery County
8	1	0	86	100.0	141	71	9	2	18.0	5.2	Trego-Rohrersville Station CDP, Washington County
31	11	2	121	95.0	192	98	44	20	18.6	18.6	Tyaskin CDP, Wicomico County
74	56	17	501	94.6	742	381	147	81	23.9	15.1	Union Bridge town, Carroll County
178	93	29	1,269	100.8	1,959	986	300	158	23.1	11.8	University Park town, Prince George's County
40	14	7	332	90.1	498	264	61	30	21.1	9.7	Upper Marlboro town, Prince George's County
264	85	21	4,645	97.5	5,931	3,046	370	193	35.4	4.0	Urbana CDP, Frederick County
22	3	0	73	90.4	116	60	25	14	16.5	18.0	Vale Summit CDP, Allegany County
40	17	7	144	88.2	217	116	64	35	19.9	23.6	Vienna town, Dorchester County
2,795	1,242	493	35,935	88.5	48,472	26,496	4,530	2,739	28.5	6.7	Waldorf CDP, Charles County
957	429	102	6,345	78.1	8,351	4,894	1,488	945	26.1	13.2	Walker Mill CDP, Prince George's County
373	248	148	3,042	90.7	4,287	2,315	769	507	26.1	13.3	Walkersville town, Frederick County
44	22	8	284	95.4	441	228	74	38	20.5	13.3	Washington Grove town, Montgomery County
8	3	2	17	135.3	38	16	13	6	5.0	32.5	Waterview CDP, Wicomico County
3	4	1	28	85.7	45	23	8	5	13.5	15.4	West Denton CDP, Caroline County
181	161	58	969	94.8	1,502	779	400	234	20.4	21.2	Westernport town, Allegany County
426	241	64	2,166	95.3	3,273	1,693	731	412	22.6	17.3	West Laurel CDP, Prince George's County
1,027	871	620	9,754	90.6	14,330	7,633	2,518	1,654	22.9	13.5	Westminster city, Carroll County
503	304	92	2,228	96.4	3,473	1,804	899	479	20.6	20.5	West Ocean City CDP, Worcester County
433	174	55	3,879	87.3	5,460	2,988	662	378	24.9	9.1	Westphalia CDP, Prince George's County
45	39	9	234	94.0	388	207	93	48	14.5	20.5	West Pocomoke CDP, Somerset County

Table 2.

Age and Sex: 2010—Con.

[For information on confidentiality protection, nonsampling error, and definitions, see Selected Appendixes at <www.census.gov/prod/cen2010/cph-1-a.pdf>]

State County Place			Age								
	Total population	Median age	Under 5 years	5 to 17 years	18 to 20 years	21 to 24 years	25 to 34 years	35 to 44 years	45 to 54 years	55 to 59 years	60 to 64 years
PLACE—Con.											
Whaleyville CDP, Worcester County.....	149	45.1	4	24	9	5	7	25	23	17	7
Wheaton CDP, Montgomery County.....	48,284	34.5	3,806	8,115	1,780	2,703	8,142	7,526	6,639	2,834	2,142
Whitehaven CDP, Wicomico County.....	43	49.8	3	3	1	2	4	4	11	2	2
White Marsh CDP, Baltimore County.....	9,513	38.7	577	1,658	265	440	1,340	1,390	1,517	681	656
White Oak CDP, Montgomery County.....	17,403	33.1	1,444	2,988	609	1,062	3,106	2,648	2,372	1,041	773
Willards town, Wicomico County.....	958	32.6	89	182	29	62	154	123	135	58	43
Williamsport town, Washington County.....	2,137	44.9	112	295	67	100	243	254	290	142	133
Williston CDP, Caroline County.....	155	51.6	3	24	5	6	7	15	31	9	20
Wilson-Conococheague CDP, Washington County.....	2,282	40.0	118	401	79	92	279	363	330	147	149
Woodland CDP, Allegany County.....	113	32.5	6	24	5	7	16	17	18	2	7
Woodlawn CDP (Baltimore County), Baltimore County.....	37,879	37.4	2,458	6,438	1,467	2,058	5,288	5,359	5,784	2,490	2,226
Woodlawn CDP (Prince George's County), Prince George's County.....	6,334	32.6	519	1,236	254	366	1,042	927	841	388	300
Woodmore CDP, Prince George's County...	3,936	44.5	190	767	134	155	275	479	786	405	325
Woodsboro town, Frederick County.....	1,141	41.1	58	250	53	42	98	130	238	76	58
Worton CDP, Kent County.....	249	42.2	11	49	4	18	20	33	49	15	12
Yarrowsburg CDP, Washington County.....	133	45.5	4	21	6	4	13	18	25	15	9
Zihlman CDP, Allegany County.....	362	45.5	16	52	16	20	38	36	72	28	25

Table 2.

Age and Sex: 2010—Con.

[For information on confidentiality protection, nonsampling error, and definitions, see Selected Appendixes at <www.census.gov/prod/cen2010/cph-1-a.pdf>]

Age—Con			Age and sex						Percent of total population		State County Place
65 to 74 years	75 to 84 years	85 years and over	All ages		18 years and over		65 years and over		Under 18 years	65 years and over	
			Female	Males per 100 females	Total	Female	Total	Female			
PLACE—Con.											
14	12	2	76	96.1	121	61	28	17	18.8	18.8	Whaleyville CDP, Worcester County
2,526	1,396	675	24,324	98.5	36,363	18,438	4,597	2,714	24.7	9.5	Wheaton CDP, Montgomery County
6	3	2	21	104.8	37	19	11	4	14.0	25.6	Whitehaven CDP, Wicomico County
585	298	106	4,999	90.3	7,278	3,901	989	540	23.5	10.4	White Marsh CDP, Baltimore County
810	390	160	9,274	87.7	12,971	7,111	1,360	788	25.5	7.8	White Oak CDP, Montgomery County
41	27	15	488	96.3	687	362	83	48	28.3	8.7	Willards town, Wicomico County
205	165	131	1,153	85.3	1,730	959	501	327	19.0	23.4	Williamsport town, Washington County
19	11	5	79	96.2	128	69	35	21	17.4	22.6	Williston CDP, Caroline County
186	102	36	1,157	97.2	1,763	913	324	167	22.7	14.2	Wilson-Conococheague CDP, Washington County
6	5	0	55	105.5	83	39	11	6	26.5	9.7	Woodland CDP, Allegany County
2,304	1,457	550	20,107	88.4	28,983	15,715	4,311	2,562	23.5	11.4	Woodlawn CDP (Baltimore County), Baltimore County
292	136	33	3,149	101.1	4,579	2,272	461	268	27.7	7.3	Woodlawn CDP (Prince George's County), Prince George's County
311	80	29	2,061	91.0	2,979	1,610	420	231	24.3	10.7	Woodmore CDP, Prince George's County
55	70	13	609	87.4	833	436	138	81	27.0	12.1	Woodsboro town, Frederick County
13	22	3	136	83.1	189	101	38	21	24.1	15.3	Worton CDP, Kent County
10	5	3	64	107.8	108	49	18	11	18.8	13.5	Yarrowsburg CDP, Washington County
36	15	8	180	101.1	294	145	59	35	18.8	16.3	Zihlman CDP, Allegany County

Table 3.

Race and Hispanic or Latino Origin: 2010

[For information on confidentiality protection, nonsampling error, and definitions, see Selected Appendixes at <www.census.gov/prod/cen2010/cph-1-a.pdf>]

State County County Subdivision Place	Total population	Race							Hispanic or Latino (of any race)
		One race						Two or More Races	
		White	Black or African American	American Indian and Alaska Native	Asian	Native Hawaiian and Other Pacific Islander	Some Other Race		
Maryland.....	5,773,552	3,359,284	1,700,298	20,420	318,853	3,157	206,832	164,708	470,632
Allegany County.....	75,087	66,981	6,028	107	568	31	186	1,186	1,085
District 1, Orleans.....	936	909	19	1	2	0	0	5	10
Little Orleans CDP.....	42	42	0	0	0	0	0	0	0
District 2, Oldtown.....	1,182	1,159	5	6	0	0	1	11	10
Oldtown CDP.....	86	86	0	0	0	0	0	0	0
District 3, Flintstone.....	1,048	1,027	7	1	0	0	1	12	9
Flintstone CDP (part).....	41	41	0	0	0	0	0	0	0
District 4, Cumberland.....	8,489	7,724	448	23	40	2	26	226	70
Cumberland city (part).....	8,349	7,584	448	23	40	2	26	226	70
District 5, Wills Creek.....	2,693	2,520	90	3	2	5	5	68	19
Bowmans Addition CDP.....	627	618	3	0	0	0	1	5	0
Cumberland city (part).....	1,816	1,652	87	3	2	5	4	63	19
District 6, Cumberland.....	7,957	6,225	1,444	4	109	4	30	141	99
Bowling Green CDP.....	1,077	1,016	22	2	3	1	5	28	9
Cumberland city (part).....	4,296	3,870	199	2	104	3	13	105	66
Potomac Park CDP.....	2,530	1,285	1,223	0	2	0	12	8	20
District 7, Cresaptown/Bel Air.....	5,883	4,515	1,240	10	38	1	13	66	47
Bel Air CDP.....	1,258	1,202	11	0	15	0	8	22	15
Cresaptown CDP (part).....	4,505	3,199	1,229	10	19	1	5	42	26
District 8, Westernport/Luke.....	3,457	3,397	19	0	7	1	4	29	19
Franklin CDP.....	290	283	5	0	1	0	0	1	2
Luke town.....	65	65	0	0	0	0	0	0	4
McCoole CDP.....	511	495	2	0	1	1	2	10	0
Westernport town.....	1,888	1,862	10	0	2	0	0	14	8
District 9, Barton.....	1,373	1,353	1	1	3	1	0	14	7
Barton town.....	457	448	1	0	2	0	0	6	6
Moscow CDP.....	240	240	0	0	0	0	0	0	0
Nikep CDP.....	116	112	0	0	0	1	0	3	0
District 10, Lonaconing.....	2,129	2,096	12	0	3	0	0	18	6
Detmold CDP.....	71	71	0	0	0	0	0	0	0
Gilmore CDP (part).....	18	18	0	0	0	0	0	0	0
Lonaconing town.....	1,214	1,191	4	0	2	0	0	17	6
District 11, West Frostburg.....	1,236	1,186	19	3	16	0	2	10	29
Frostburg city (part).....	1,056	1,006	19	3	16	0	2	10	28
District 12, East Frostburg.....	3,405	3,181	124	2	48	2	16	32	48
Eckhart Mines CDP (part).....	199	196	1	1	0	0	0	1	0
Frostburg city (part).....	2,673	2,461	116	1	47	2	16	30	47
Grahamtown CDP.....	364	361	1	0	1	0	0	1	1
District 13, Mount Savage.....	2,358	2,301	11	0	5	0	14	27	20
Barrelville CDP (part).....	45	45	0	0	0	0	0	0	0
Frostburg city (part).....	0	0	0	0	0	0	0	0	0
Mount Savage CDP.....	873	842	5	0	1	0	11	14	14
Zihlman CDP.....	362	351	0	0	0	0	3	8	4
District 14, Cumberland.....	951	857	67	3	6	1	4	13	23
Cumberland city (part).....	951	857	67	3	6	1	4	13	23
District 16, North Branch.....	3,591	2,669	856	0	19	0	20	27	364
Cumberland city (part).....	0	0	0	0	0	0	0	0	0
Spring Gap CDP.....	55	55	0	0	0	0	0	0	0
District 18, Midland/Shaft.....	2,160	2,128	4	0	8	0	5	15	11
Carlos CDP.....	153	153	0	0	0	0	0	0	0
Gilmore CDP (part).....	109	104	0	0	4	0	0	1	0
Klondike CDP.....	118	116	0	0	2	0	0	0	0
Midland town.....	446	439	1	0	0	0	2	4	4
Midlothian CDP (part).....	320	318	0	0	1	0	0	1	3
National CDP.....	56	55	0	0	0	0	0	1	0
Ocean CDP.....	32	31	0	0	0	0	0	1	0
Shaft CDP.....	235	232	0	0	1	0	0	2	2
Woodland CDP.....	113	112	0	0	0	0	1	0	1
District 20, Corriganville/Ellerslie.....	2,118	2,074	9	6	4	0	1	24	17
Barrelville CDP (part).....	28	25	3	0	0	0	0	0	0
Corriganville CDP.....	455	447	0	0	2	0	1	5	1
Ellerslie CDP.....	572	564	2	0	2	0	0	4	9
District 21, Gross.....	1,213	1,186	4	5	4	1	1	12	4
Flintstone CDP (part).....	136	135	1	0	0	0	0	0	0
Pleasant Grove CDP (part).....	327	322	0	1	0	1	0	3	1
District 22, Cumberland.....	3,147	2,687	346	7	27	2	3	75	44
Cumberland city (part).....	2,481	2,086	307	6	17	1	3	61	41
Pleasant Grove CDP (part).....	5	5	0	0	0	0	0	0	0
District 23, Decatur.....	3,046	2,682	217	10	17	3	5	112	33
Cumberland city (part).....	2,966	2,606	217	10	15	3	5	110	33
District 24, Eckhart.....	1,906	1,863	9	0	11	2	1	20	9
Clarysville CDP.....	73	72	0	0	0	0	0	1	0
Eckhart Mines CDP (part).....	733	702	9	0	9	2	0	11	7
Frostburg city (part).....	261	260	0	0	0	0	1	0	2
Vale Summit CDP.....	139	138	0	0	0	0	0	1	0
District 26, Frostburg.....	5,422	4,170	993	13	96	5	24	121	128
Frostburg city (part).....	5,012	3,771	989	12	94	5	24	117	122
Midlothian CDP (part).....	0	0	0	0	0	0	0	0	0
District 29, La Vale.....	6,173	5,918	74	6	93	0	7	75	42
Cresaptown CDP (part).....	87	85	2	0	0	0	0	0	0

Table 3.

Race and Hispanic or Latino Origin: 2010—Con.

[For information on confidentiality protection, nonsampling error, and definitions, see Selected Appendixes at <www.census.gov/prod/cen2010/cph-1-a.pdf>]

Not Hispanic or Latino								State County County Subdivision Place
Total	One race						Two or More Races	
	White	Black or African American	American Indian and Alaska Native	Asian	Native Hawaiian and Other Pacific Islander	Some Other Race		
5,302,920	3,157,958	1,674,229	13,815	316,694	2,412	11,972	125,840	Maryland
74,002	66,195	5,959	90	566	26	59	1,107	Allegany County
926	899	19	1	2	0	0	5	District 1, Orleans
42	42	0	0	0	0	0	0	Little Orleans CDP
1,172	1,155	5	4	0	0	0	8	District 2, Oldtown
86	86	0	0	0	0	0	0	Oldtown CDP
1,039	1,023	3	1	0	0	0	12	District 3, Flintstone
41	41	0	0	0	0	0	0	Flintstone CDP (part)
8,419	7,683	443	20	40	2	13	218	District 4, Cumberland
8,279	7,543	443	20	40	2	13	218	Cumberland city (part)
2,674	2,507	90	2	2	5	1	67	District 5, Wills Creek
627	618	3	0	0	0	1	5	Bowmans Addition CDP
1,797	1,639	87	2	2	5	0	62	Cumberland city (part)
7,858	6,162	1,436	4	109	4	13	130	District 6, Cumberland
1,068	1,013	22	2	3	1	0	27	Bowling Green CDP
4,230	3,825	196	2	104	3	5	95	Cumberland city (part)
2,510	1,274	1,218	0	2	0	8	8	Potomac Park CDP
5,836	4,477	1,239	9	38	1	8	64	District 7, Cresaptown/Bel Air
1,243	1,192	11	0	15	0	3	22	Bel Air CDP
4,479	3,177	1,228	9	19	1	5	40	Cresaptown CDP (part)
3,438	3,382	19	0	7	1	2	27	District 8, Westernport/Luke
288	281	5	0	1	0	0	1	Franklin CDP
61	61	0	0	0	0	0	0	Luke town
511	495	2	0	1	1	2	10	McCoole CDP
1,880	1,856	10	0	2	0	0	12	Westernport town
1,366	1,346	1	1	3	1	0	14	District 9, Barton
451	442	1	0	2	0	0	6	Barton town
240	240	0	0	0	0	0	0	Moscow CDP
116	112	0	0	0	1	0	3	Nikep CDP
2,123	2,090	12	0	3	0	0	18	District 10, Lonaconing
71	71	0	0	0	0	0	0	Detmold CDP
18	18	0	0	0	0	0	0	Gilmore CDP (part)
1,208	1,185	4	0	2	0	0	17	Lonaconing town
1,207	1,159	19	3	16	0	0	10	District 11, West Frostburg
1,028	980	19	3	16	0	0	10	Frostburg city (part)
3,357	3,154	119	1	48	2	5	28	District 12, East Frostburg
199	196	1	1	0	0	0	1	Eckhart Mines CDP (part)
2,626	2,435	111	0	47	2	5	26	Frostburg city (part)
363	360	1	0	1	0	0	1	Grahamtown CDP
2,338	2,296	11	0	5	0	0	26	District 13, Mount Savage
45	45	0	0	0	0	0	0	Barrelville CDP (part)
0	0	0	0	0	0	0	0	Frostburg city (part)
859	839	5	0	1	0	0	14	Mount Savage CDP
358	351	0	0	0	0	0	7	Zihlman CDP
928	838	65	3	6	1	2	13	District 14, Cumberland
928	838	65	3	6	1	2	13	Cumberland city (part)
3,227	2,344	835	0	18	0	3	27	District 16, North Branch
0	0	0	0	0	0	0	0	Cumberland city (part)
55	55	0	0	0	0	0	0	Spring Gap CDP
2,149	2,120	4	0	8	0	2	15	District 18, Midland/Shaft
153	153	0	0	0	0	0	0	Carlos CDP
109	104	0	0	4	0	0	1	Gilmore CDP (part)
118	116	0	0	2	0	0	0	Klondike CDP
442	437	1	0	0	0	0	4	Midland town
317	315	0	0	1	0	0	1	Midlothian CDP (part)
56	55	0	0	0	0	0	1	National CDP
32	31	0	0	0	0	0	1	Ocean CDP
233	230	0	0	1	0	0	2	Shaft CDP
112	112	0	0	0	0	0	0	Woodland CDP
2,101	2,064	9	2	4	0	0	22	District 20, Corriganville/Ellerslie
28	25	3	0	0	0	0	0	Barrelville CDP (part)
454	447	0	0	2	0	0	5	Corriganville CDP
563	555	2	0	2	0	0	4	Ellerslie CDP
1,209	1,183	4	5	4	1	0	12	District 21, Gross
136	135	1	0	0	0	0	0	Flintstone CDP (part)
326	321	0	1	0	1	0	3	Pleasant Grove CDP (part)
3,103	2,671	331	6	27	0	0	68	District 22, Cumberland
2,440	2,070	293	6	17	0	0	54	Cumberland city (part)
5	5	0	0	0	0	0	0	Pleasant Grove CDP (part)
3,013	2,662	216	10	17	3	1	104	District 23, Decatur
2,933	2,586	216	10	15	3	1	102	Cumberland city (part)
1,897	1,857	9	0	11	0	0	20	District 24, Eckhart
73	72	0	0	0	0	0	1	Clarysville CDP
726	697	9	0	9	0	0	11	Eckhart Mines CDP (part)
259	259	0	0	0	0	0	0	Frostburg city (part)
139	138	0	0	0	0	0	1	Vale Summit CDP
5,294	4,090	986	9	95	4	4	106	District 26, Frostburg
4,890	3,695	982	8	93	4	4	104	Frostburg city (part)
0	0	0	0	0	0	0	0	Midlothian CDP (part)
6,131	5,888	74	6	93	0	4	66	District 29, La Vale
87	85	2	0	0	0	0	0	Cresaptown CDP (part)

Table 3.

Race and Hispanic or Latino Origin: 2010—Con.

[For information on confidentiality protection, nonsampling error, and definitions, see Selected Appendixes at <www.census.gov/prod/cen2010/cph-1-a.pdf>]

State County County Subdivision Place	Total population	Race							Two or More Races	Hispanic or Latino (of any race)
		One race								
		White	Black or African American	American Indian and Alaska Native	Asian	Native Hawaiian and Other Pacific Islander	Some Other Race			
Allegany County—Con.										
District 29, La Vale—Con.										
La Vale CDP.....	3,551	3,383	48	4	62	0	6	48	22	
District 31, McCoole.....	1,580	1,551	5	3	8	0	0	13	5	
Bier CDP.....	173	171	0	1	1	0	0	0	0	
Danville CDP.....	271	262	0	0	4	0	0	5	3	
Dawson CDP.....	103	103	0	0	0	0	0	0	0	
Rawlings CDP.....	693	681	5	1	1	0	0	5	1	
District 34, Bedford Road.....	1,634	1,603	5	0	2	1	3	20	12	
Pleasant Grove CDP (part).....	21	21	0	0	0	0	0	0	0	
Anne Arundel County.....	537,656	405,456	83,484	1,665	18,352	484	12,642	15,573	32,902	
District 1.....	72,934	46,270	18,278	253	3,953	56	1,676	2,448	4,382	
Brooklyn Park CDP.....	14,373	10,618	2,398	56	401	6	402	492	858	
Ferndale CDP.....	16,746	11,822	3,023	64	638	9	656	534	1,355	
Fort Meade CDP (part).....	570	349	122	9	21	0	19	50	66	
Glen Burnie CDP (part).....	2,793	1,396	1,157	14	123	4	19	80	80	
Jessup CDP (part).....	5,649	1,979	3,540	11	44	0	48	27	157	
Linthicum CDP.....	10,324	9,184	377	32	433	14	107	177	276	
Maryland City CDP (part).....	40	36	1	0	3	0	0	0	12	
Severn CDP (part).....	21,244	9,898	7,516	65	2,271	23	411	1,060	1,549	
District 2.....	76,582	52,356	15,198	279	3,360	139	2,443	2,807	5,775	
Gambrills CDP (part).....	935	692	113	0	90	0	9	31	32	
Glen Burnie CDP (part).....	57,356	38,864	11,623	225	2,262	104	2,174	2,104	4,834	
Pasadena CDP (part).....	588	466	79	1	24	1	6	11	38	
Severn CDP (part).....	17,592	12,266	3,357	53	973	34	248	661	840	
District 3.....	74,413	65,046	5,317	233	1,386	58	821	1,552	2,459	
Glen Burnie CDP (part).....	7,490	4,670	2,076	21	301	12	181	229	454	
Lake Shore CDP.....	19,477	17,945	712	58	262	17	119	364	428	
Pasadena CDP (part).....	23,699	20,469	1,598	80	604	22	381	545	1,017	
Riviera Beach CDP.....	12,677	11,613	514	31	137	3	83	296	352	
Severna Park CDP (part).....	4,323	3,865	337	12	41	1	25	42	97	
District 4.....	84,594	50,737	22,961	289	4,560	131	2,347	3,569	6,601	
Arden on the Severn CDP.....	1,953	1,865	23	4	14	1	4	42	44	
Crofton CDP (part).....	7,103	4,882	1,074	9	568	16	252	302	529	
Crownsville CDP (part).....	44	44	0	0	0	0	0	0	1	
Fort Meade CDP (part).....	8,757	5,432	2,105	52	246	31	280	611	1,113	
Gambrills CDP (part).....	1,865	1,624	129	12	58	0	9	33	81	
Herald Harbor CDP.....	2,603	2,450	49	6	18	8	23	49	57	
Maryland City CDP (part).....	16,053	6,236	6,771	40	1,330	8	1,005	663	2,139	
Odenton CDP.....	37,132	24,241	8,548	143	2,035	50	594	1,521	2,175	
Severn CDP (part).....	5,395	779	3,945	18	210	14	176	253	386	
Severna Park CDP (part).....	0	0	0	0	0	0	0	0	0	
District 5.....	75,170	67,132	3,795	151	1,911	33	618	1,530	2,642	
Arnold CDP.....	23,106	20,484	1,208	54	558	6	269	527	918	
Cape St. Claire CDP.....	8,747	7,938	378	24	139	3	54	211	393	
Gambrills CDP (part).....	0	0	0	0	0	0	0	0	0	
Severna Park CDP (part).....	33,311	30,155	1,292	56	1,023	16	175	594	792	
District 6.....	75,668	55,423	12,524	205	1,703	36	3,892	1,885	8,150	
Annapolis city.....	38,394	23,073	9,981	97	809	11	3,438	985	6,448	
Annapolis Neck CDP.....	10,950	9,537	803	28	176	5	153	248	390	
Crownsville CDP (part).....	1,713	1,460	153	8	31	2	36	23	60	
Highland Beach town.....	96	19	68	0	1	0	5	3	5	
Naval Academy CDP.....	4,802	3,964	247	25	183	13	58	312	544	
Parole CDP.....	15,922	14,016	1,056	32	427	4	156	231	535	
District 7.....	78,295	68,492	5,411	255	1,479	31	845	1,782	2,893	
Crofton CDP (part).....	20,245	16,949	1,735	36	776	14	143	592	769	
Deale CDP.....	4,945	4,477	300	19	38	4	31	76	153	
Edgewater CDP.....	9,023	8,013	204	38	169	2	370	227	722	
Friendship CDP.....	447	415	11	0	0	0	8	13	21	
Galesville CDP.....	684	575	92	2	3	0	2	10	13	
Mayo CDP.....	8,298	7,790	144	34	83	1	80	166	266	
Riva CDP.....	4,076	3,824	95	11	77	0	6	63	102	
Shady Side CDP.....	5,803	4,963	621	20	51	0	39	109	138	
Baltimore County.....	805,029	520,185	209,738	2,625	40,077	319	12,801	19,284	33,735	
District 1.....	78,364	39,858	28,598	254	5,983	38	1,479	2,154	3,533	
Catonsville CDP.....	41,567	31,278	6,043	118	2,613	27	472	1,016	1,408	
Woodlawn CDP (part).....	36,797	8,580	22,555	136	3,370	11	1,007	1,138	2,125	
District 2.....	99,354	16,058	76,199	241	3,075	35	1,352	2,394	3,277	
Locheam CDP (part).....	15,276	1,073	13,462	35	124	10	284	288	531	
Milford Mill CDP.....	29,042	2,533	24,587	72	696	6	455	693	1,073	
Owings Mills CDP (part).....	17,089	5,172	9,706	50	1,489	3	169	500	588	
Pikesville CDP (part).....	0	0	0	0	0	0	0	0	0	
Randallstown CDP (part).....	32,430	4,389	26,168	68	655	15	374	761	877	
Woodlawn CDP (part).....	1,082	249	746	4	17	0	16	50	67	
District 3.....	52,173	33,787	14,194	87	2,554	24	483	1,044	1,575	
Garrison CDP.....	8,823	5,466	2,647	19	381	1	73	236	316	
Locheam CDP (part).....	10,057	2,424	6,986	42	191	4	149	261	369	
Owings Mills CDP (part).....	0	0	0	0	0	0	0	0	0	
Pikesville CDP (part).....	30,563	23,502	4,432	18	1,848	17	255	491	831	
Randallstown CDP (part).....	0	0	0	0	0	0	0	0	0	

Table 3.

Race and Hispanic or Latino Origin: 2010—Con.

[For information on confidentiality protection, nonsampling error, and definitions, see Selected Appendixes at <www.census.gov/prod/cen2010/cph-1-a.pdf>]

Not Hispanic or Latino								State County County Subdivision Place
Total	One race						Two or More Races	
	White	Black or African American	American Indian and Alaska Native	Asian	Native Hawaiian and Other Pacific Islander	Some Other Race		
3,529	3,369	48	4	62	0	3	43	Allegany County--Con. District 29, La Vale--Con. La Vale CDP
1,575	1,549	5	3	8	0	0	10	District 31, McCoole Bier CDP
173	171	0	1	1	0	0	0	Danville CDP
268	262	0	0	4	0	0	2	Dawson CDP
103	103	0	0	0	0	0	0	Rawlings CDP
692	680	5	1	1	0	0	5	District 34, Bedford Road
1,622	1,596	5	0	2	1	1	17	Pleasant Grove CDP (part)
21	21	0	0	0	0	0	0	
504,754	389,386	81,819	1,365	18,154	392	880	12,758	Anne Arundel County
68,552	44,228	17,961	214	3,937	45	123	2,044	District 1
13,515	10,282	2,362	50	400	5	18	398	Brooklyn Park CDP
15,391	11,257	2,963	53	638	8	32	440	Ferndale CDP
504	320	113	9	19	0	2	41	Fort Meade CDP (part)
2,713	1,366	1,142	14	123	0	2	66	Glen Burnie CDP (part)
5,492	1,883	3,526	11	42	0	12	18	Jessup CDP (part)
10,048	9,041	365	29	432	14	8	159	Linthicum CDP
28	24	1	0	3	0	0	0	Maryland City CDP (part)
19,695	9,078	7,346	47	2,261	18	49	896	Seyern CDP (part)
70,807	49,855	14,871	228	3,331	93	149	2,280	District 2
903	677	113	0	89	0	1	23	Gambrills CDP (part)
52,522	36,912	11,353	176	2,248	67	106	1,660	Glen Burnie CDP (part)
550	441	76	1	24	1	0	7	Pasadena CDP (part)
16,752	11,775	3,310	51	959	25	42	590	Seyern CDP (part)
71,954	63,664	5,230	204	1,355	52	95	1,354	District 3
7,036	4,456	2,049	21	293	8	11	198	Glen Burnie CDP (part)
19,049	17,675	698	55	260	15	23	323	Lake Shore CDP
22,682	19,939	1,568	64	587	22	33	469	Pasadena CDP (part)
12,325	11,381	499	29	134	3	18	261	Riviera Beach CDP
4,226	3,799	336	8	40	1	3	39	Severna Park CDP (part)
77,993	47,747	22,350	241	4,516	121	187	2,831	District 4
1,909	1,832	23	4	14	1	2	33	Arden on the Severn CDP
6,574	4,678	1,040	7	567	16	7	259	Crofton CDP (part)
43	43	0	0	0	0	0	0	Crownsville CDP (part)
7,644	4,837	2,017	40	242	31	28	449	Fort Meade CDP (part)
1,784	1,560	127	10	58	0	0	29	Gambrills CDP (part)
2,546	2,419	47	5	18	8	4	45	Herald Harbor CDP
13,914	5,412	6,625	35	1,318	8	35	481	Maryland City CDP (part)
34,957	23,154	8,290	122	2,009	42	96	1,244	Odenton CDP
5,009	685	3,868	14	209	12	13	208	Seyern CDP (part)
0	0	0	0	0	0	0	0	Severna Park CDP (part)
72,528	65,385	3,739	118	1,888	20	94	1,284	District 5
22,188	19,938	1,184	41	548	6	40	431	Arnold CDP
8,354	7,630	372	21	135	2	15	179	Cape St. Claire CDP
0	0	0	0	0	0	0	0	Gambrills CDP (part)
32,519	29,618	1,280	48	1,014	9	25	525	Severna Park CDP (part)
67,518	51,772	12,357	132	1,666	33	133	1,425	District 6
31,946	20,532	9,854	51	789	9	79	632	Annapolis city
10,560	9,321	794	19	170	5	22	229	Annapolis Neck CDP
1,653	1,439	153	6	31	2	1	21	Crownsville CDP (part)
91	19	68	0	1	0	0	3	Highland Beach town
4,258	3,546	230	18	174	12	7	271	Naval Academy CDP
15,387	13,658	1,047	30	425	4	24	199	Parole CDP
75,402	66,735	5,311	228	1,461	28	99	1,540	District 7
19,476	16,427	1,678	28	771	12	48	512	Crofton CDP (part)
4,792	4,366	296	19	38	4	4	65	Deale CDP
8,301	7,709	203	32	168	2	11	176	Edgewater CDP
426	405	11	0	0	0	0	10	Friendship CDP
671	564	92	2	3	0	0	10	Galesville CDP
8,032	7,634	133	31	83	0	7	144	Mayo CDP
3,974	3,741	92	6	77	0	2	56	Riva CDP
5,665	4,874	619	19	51	0	10	92	Shady Side CDP
771,294	504,556	206,913	2,107	39,865	255	1,445	16,153	Baltimore County
74,831	38,401	28,274	182	5,959	32	178	1,805	District 1
40,159	30,514	5,954	99	2,598	24	75	895	Catonsville CDP
34,672	7,887	22,320	83	3,361	8	103	910	Woodlawn CDP (part)
96,077	15,080	75,452	205	3,051	25	219	2,045	District 2
14,745	930	13,372	31	124	3	40	245	Lochearn CDP (part)
27,969	2,253	24,333	55	686	6	46	590	Milford Mill CDP
16,501	4,930	9,567	41	1,479	3	44	437	Owings Mills CDP (part)
0	0	0	0	0	0	0	0	Pikesville CDP (part)
31,553	4,160	25,943	65	651	12	79	643	Randallstown CDP (part)
1,015	222	728	4	17	0	2	42	Woodlawn CDP (part)
50,598	32,925	14,072	67	2,546	21	118	849	District 3
8,507	5,302	2,609	19	380	1	23	173	Garrison CDP
9,688	2,270	6,945	35	191	4	25	218	Lochearn CDP (part)
0	0	0	0	0	0	0	0	Owings Mills CDP (part)
29,732	23,001	4,389	10	1,843	14	67	408	Pikesville CDP (part)
0	0	0	0	0	0	0	0	Randallstown CDP (part)

Table 3.

Race and Hispanic or Latino Origin: 2010—Con.

[For information on confidentiality protection, nonsampling error, and definitions, see Selected Appendixes at <www.census.gov/prod/cen2010/cph-1-a.pdf>]

State County County Subdivision Place	Total population	Race						Two or More Races	Hispanic or Latino (of any race)
		One race							
		White	Black or African American	American Indian and Alaska Native	Asian	Native Hawaiian and Other Pacific Islander	Some Other Race		
Baltimore County—Con.									
District 3—Con.									
Towson CDP (part).....	175	103	47	3	3	0	1	18	7
District 4.....	59,206	35,919	16,174	179	3,252	42	1,940	1,700	4,488
Owings Mills CDP (part).....	13,533	5,318	5,910	41	906	17	832	509	1,547
Reisterstown CDP.....	25,968	14,842	7,609	94	1,627	19	958	819	2,322
District 5.....	4,446	4,243	64	7	41	6	31	54	109
District 6.....	5,789	5,511	119	9	67	1	19	63	97
District 7.....	8,764	8,279	210	20	118	3	20	114	153
District 8.....	68,014	54,252	4,988	132	6,257	26	1,012	1,347	2,752
Cockeysville CDP.....	20,776	12,865	3,796	73	2,616	2	792	632	1,651
Lutherville CDP (part).....	4,571	3,911	155	13	340	9	34	109	157
Mays Chapel CDP (part).....	11,402	9,838	208	22	1,155	8	21	150	273
Timonium CDP.....	9,925	8,552	337	4	770	5	90	167	294
Towson CDP (part).....	2,445	2,283	47	3	85	0	5	22	44
District 9.....	100,384	73,929	17,904	185	5,009	39	998	2,320	3,496
Carney CDP (part).....	14,320	10,440	2,366	31	1,019	3	146	315	450
Hampton CDP.....	5,052	4,569	84	4	275	0	26	94	118
Lutherville CDP (part).....	1,933	1,620	68	3	191	2	16	33	55
Mays Chapel CDP (part).....	18	18	0	0	0	0	0	0	0
Parkville CDP (part).....	26,283	14,997	9,398	66	775	14	320	713	1,040
Pikesville CDP (part).....	201	179	20	0	2	0	0	0	1
Towson CDP (part).....	52,577	42,106	5,968	81	2,747	20	490	1,165	1,832
District 10.....	10,693	10,153	106	15	245	3	51	120	214
District 11.....	74,780	60,895	6,290	143	5,551	16	481	1,404	1,951
Carney CDP (part).....	15,621	12,131	1,905	39	1,076	5	154	311	505
Kingsville CDP.....	4,318	4,160	40	3	55	0	17	43	67
Perry Hall CDP.....	28,474	22,590	2,731	45	2,327	7	161	613	755
White Marsh CDP (part).....	7,754	6,134	693	15	691	2	64	155	231
District 12.....	53,426	43,030	6,351	503	910	18	956	1,658	2,532
Dundalk CDP (part).....	53,426	43,030	6,351	503	910	18	956	1,658	2,532
District 13.....	35,911	26,093	5,505	92	2,143	24	1,054	1,000	2,256
Arbutus CDP.....	20,483	15,983	1,973	48	1,768	16	224	471	598
Baltimore Highlands CDP.....	7,019	4,475	1,520	27	200	8	515	274	1,008
Lansdowne CDP.....	8,409	5,635	2,012	17	175	0	315	255	650
District 14.....	48,962	30,182	13,621	170	2,816	19	1,055	1,099	2,361
Overlea CDP.....	12,275	9,168	2,328	27	395	4	125	228	379
Parkville CDP (part).....	4,451	4,041	189	8	96	0	30	87	118
Rosedale CDP (part).....	15,415	8,049	6,139	73	447	10	390	307	790
Rossville CDP (part).....	15,062	7,767	4,690	60	1,593	4	500	448	1,042
White Marsh CDP (part).....	1,759	1,157	275	2	285	1	10	29	32
District 15.....	104,763	77,996	19,415	588	2,056	25	1,870	2,813	4,941
Bowleys Quarters CDP.....	6,755	5,742	771	14	73	0	27	128	175
Dundalk CDP (part).....	10,171	8,657	663	91	162	2	340	256	626
Edgemere CDP.....	8,669	8,109	342	40	39	0	27	112	113
Essex CDP.....	39,262	26,072	10,364	204	705	10	723	1,184	2,018
Middle River CDP.....	25,191	16,996	5,695	167	845	10	595	883	1,572
Rosedale CDP (part).....	3,842	3,314	207	25	132	0	87	77	170
Rossville CDP (part).....	85	85	0	0	0	0	0	0	0
Calvert County.....	88,737	72,231	11,930	329	1,260	44	578	2,365	2,437
District 1, Solomons Island.....	28,845	23,202	4,133	111	311	22	244	822	949
Broomes Island CDP.....	405	354	32	2	3	1	0	13	2
Calvert Beach CDP (part).....	681	600	54	0	3	0	8	16	27
Chesapeake Ranch Estates CDP.....	10,519	8,337	1,469	49	129	11	134	390	462
Drum Point CDP.....	2,731	2,375	217	19	35	1	13	71	89
Long Beach CDP.....	1,821	1,608	127	6	12	0	9	59	53
Lusby CDP.....	1,835	1,300	451	4	14	2	15	49	55
St. Leonard CDP (part).....	266	233	28	0	3	0	0	2	5
Solomons CDP.....	2,368	2,112	166	2	38	0	14	36	35
District 2, Prince Frederick.....	30,135	24,380	4,219	89	502	7	182	756	730
Calvert Beach CDP (part).....	127	102	11	1	3	0	5	5	16
Huntingtown CDP (part).....	2,030	1,627	237	7	69	0	17	73	57
Prince Frederick CDP.....	2,538	1,531	798	5	81	0	20	103	69
St. Leonard CDP (part).....	476	375	91	2	1	0	5	2	17
District 3, Sunderland.....	29,757	24,649	3,578	129	447	15	152	787	758
Chesapeake Beach town.....	5,753	4,880	563	32	79	2	35	162	162
Dunkirk CDP.....	2,520	2,233	149	6	45	2	8	77	65
Huntingtown CDP (part).....	1,281	972	256	13	11	0	4	25	17
North Beach town.....	1,978	1,640	210	6	16	1	21	84	66
Owings CDP.....	2,149	1,886	166	2	31	0	8	56	48
Caroline County.....	33,066	26,396	4,585	123	188	53	1,011	710	1,816
District 1, Henderson.....	3,348	2,387	131	17	11	20	692	90	923
Goldsboro town.....	246	214	12	1	0	0	18	1	20
Henderson town.....	146	96	3	1	0	0	45	1	54
Marydel town.....	141	65	5	1	2	0	65	3	76
Templeville town (part).....	52	31	0	1	0	0	20	0	29
District 2, Greensboro.....	5,614	4,898	418	25	28	27	119	99	269
Greensboro town.....	1,931	1,464	262	17	15	27	77	69	182
District 3, Denton.....	7,239	5,816	1,125	28	46	3	49	172	180
Denton town (part).....	4,413	3,169	1,013	19	28	2	43	139	145

Table 3.

Race and Hispanic or Latino Origin: 2010—Con.

[For information on confidentiality protection, nonsampling error, and definitions, see Selected Appendixes at <www.census.gov/prod/cen2010/cph-1-a.pdf>]

Not Hispanic or Latino									State County County Subdivision Place
Total	One race						Two or More Races		
	White	Black or African American	American Indian and Alaska Native	Asian	Native Hawaiian and Other Pacific Islander	Some Other Race			
168	97	47	3	3	0	0	18	Baltimore County--Con. District 3--Con. Towson CDP (part)	
54,718	33,956	15,884	94	3,242	29	141	1,372	District 4	
11,986	4,824	5,807	31	900	8	42	374	Owings Mills CDP (part)	
23,646	13,771	7,455	46	1,623	16	57	678	Reisterstown CDP	
4,337	4,175	62	7	41	0	3	49	District 5	
5,692	5,436	113	9	67	1	10	56	District 6	
8,611	8,161	209	16	118	3	4	100	District 7	
65,262	52,754	4,867	94	6,229	21	135	1,162	District 8	
19,125	12,182	3,708	50	2,604	2	56	523	Cockeysville CDP	
4,414	3,811	148	6	338	7	12	92	Lutherville CDP (part)	
11,129	9,618	199	22	1,151	8	5	126	Mays Chapel CDP (part)	
9,631	8,360	333	4	768	4	16	146	Timonium CDP	
2,401	2,242	46	3	85	0	4	21	Towson CDP (part)	
96,888	71,948	17,621	160	4,982	36	181	1,960	District 9	
13,870	10,205	2,325	30	1,015	2	34	259	Carney CDP (part)	
4,934	4,479	82	1	275	0	11	86	Hampton CDP	
1,878	1,586	68	3	190	2	1	28	Lutherville CDP (part)	
18	18	0	0	0	0	0	0	Mays Chapel CDP (part)	
25,243	14,520	9,271	59	769	12	37	575	Parkville CDP (part)	
200	178	20	0	2	0	0	0	Pikesville CDP (part)	
50,745	40,962	5,855	67	2,731	20	98	1,012	Towson CDP (part)	
10,479	9,992	103	14	241	2	22	105	District 10	
72,829	59,716	6,175	130	5,517	10	97	1,184	District 11	
15,116	11,853	1,873	35	1,068	5	21	261	Carney CDP (part)	
4,251	4,112	40	2	55	0	5	37	Kingsville CDP	
27,719	22,127	2,683	40	2,318	2	31	518	Perry Hall CDP	
7,523	5,990	676	14	685	1	25	132	White Marsh CDP (part)	
50,894	41,907	6,183	441	902	9	37	1,415	District 12	
50,894	41,907	6,183	441	902	9	37	1,415	Dundalk CDP (part)	
33,655	25,110	5,436	71	2,137	24	52	825	District 13	
19,885	15,685	1,946	36	1,764	16	44	394	Arbutus CDP	
6,011	4,085	1,486	18	199	8	2	213	Baltimore Highlands CDP	
7,759	5,340	2,004	17	174	0	6	218	Lansdowne CDP	
46,601	29,128	13,441	149	2,801	19	104	959	District 14	
11,896	8,941	2,307	24	391	4	20	209	Overlea CDP	
4,333	3,966	188	7	96	0	0	76	Parkville CDP (part)	
14,625	7,724	6,086	59	446	10	32	268	Rosedale CDP (part)	
14,020	7,367	4,585	57	1,583	4	46	378	Rossville CDP (part)	
1,727	1,130	275	2	285	1	6	28	White Marsh CDP (part)	
99,822	75,867	19,021	468	2,032	23	144	2,267	District 15	
6,580	5,632	747	10	73	0	3	115	Bowleys Quarters CDP	
9,545	8,440	652	78	156	2	10	207	Dundalk CDP (part)	
8,556	8,041	342	38	37	0	2	96	Edgemere CDP	
37,244	25,161	10,187	157	702	9	85	943	Essex CDP	
23,619	16,356	5,557	137	832	9	26	702	Middle River CDP	
3,672	3,254	202	17	132	0	2	65	Rosedale CDP (part)	
85	85	0	0	0	0	0	0	Rossville CDP (part)	
86,300	70,680	11,816	280	1,246	39	105	2,134	Calvert County	
27,896	22,628	4,080	91	310	21	29	737	District 1, Solomons Island	
403	352	32	2	3	1	0	13	Broomes Island CDP	
654	584	52	0	3	0	0	15	Calvert Beach CDP (part)	
10,057	8,064	1,443	42	129	11	13	355	Chesapeake Ranch Estates CDP	
2,642	2,312	217	14	35	1	5	58	Drum Point CDP	
1,768	1,573	123	5	12	0	1	54	Long Beach CDP	
1,780	1,270	443	4	14	2	1	46	Lusby CDP	
261	230	27	0	3	0	0	1	St. Leonard CDP (part)	
2,333	2,091	165	2	38	0	2	35	Solomons CDP	
29,405	23,920	4,172	74	491	6	44	698	District 2, Prince Frederick	
111	97	6	1	3	0	0	4	Calvert Beach CDP (part)	
1,973	1,595	234	7	63	0	8	66	Huntingtown CDP (part)	
2,469	1,485	795	4	81	0	3	101	Prince Frederick CDP	
459	365	89	2	1	0	0	2	St. Leonard CDP (part)	
28,999	24,132	3,564	115	445	12	32	699	District 3, Sunderland	
5,591	4,780	560	27	79	1	5	139	Chesapeake Beach town	
2,455	2,186	149	6	45	2	0	67	Dunkirk CDP	
1,264	965	256	13	11	0	0	19	Huntingtown CDP (part)	
1,912	1,596	208	6	15	1	7	79	North Beach town	
2,101	1,855	166	2	31	0	0	47	Owings CDP	
31,250	25,853	4,520	95	186	9	32	555	Caroline County	
2,425	2,224	131	10	10	6	3	41	District 1, Henderson	
226	212	12	1	0	0	0	1	Goldsboro town	
92	87	3	1	0	0	0	1	Henderson town	
65	56	5	1	2	0	0	1	Marydel town	
23	22	0	1	0	0	0	0	Templeville town (part)	
5,345	4,802	411	15	27	0	1	89	District 2, Greensboro	
1,749	1,412	255	8	14	0	0	60	Greensboro town	
7,059	5,734	1,105	27	46	2	7	138	District 3, Denton	
4,268	3,112	996	18	28	2	7	105	Denton town (part)	

Table 3.

Race and Hispanic or Latino Origin: 2010—Con.

[For information on confidentiality protection, nonsampling error, and definitions, see Selected Appendixes at <www.census.gov/prod/cen2010/cph-1-a.pdf>]

State County County Subdivision Place	Total population	Race							Hispanic or Latino (of any race)
		One race						Two or More Races	
		White	Black or African American	American Indian and Alaska Native	Asian	Native Hawaiian and Other Pacific Islander	Some Other Race		
Caroline County—Con.									
District 3, Denton—Con.									
Williston CDP.....	155	155	0	0	0	0	0	0	0
District 4, Preston.....	4,044	3,336	577	8	22	1	28	72	59
Choptank CDP.....	129	124	0	0	2	0	1	2	1
Preston town.....	719	640	45	3	8	0	3	20	7
District 5, Federalsburg.....	4,841	3,217	1,409	10	48	0	45	112	146
Federalsburg town.....	2,739	1,474	1,122	8	23	0	35	77	99
District 6, Hillsboro.....	2,111	1,915	118	12	18	0	11	37	43
Denton town (part).....	5	5	0	0	0	0	0	0	0
Hillsboro town.....	161	155	4	0	0	0	2	0	5
West Denton CDP.....	52	42	7	3	0	0	0	0	0
District 7, Ridgely.....	3,777	2,958	630	16	10	1	66	96	173
Ridgely town.....	1,639	1,264	267	14	3	0	41	50	97
District 8, American Corner.....	2,092	1,869	177	7	5	1	1	32	23
Carroll County.....	167,134	155,282	5,332	328	2,418	56	1,199	2,519	4,363
District 1, Taneytown.....	9,438	8,799	320	11	54	3	54	197	221
Taneytown city.....	6,728	6,143	306	9	48	1	36	185	180
District 2, Uniontown.....	4,148	4,048	33	10	9	1	14	33	57
District 3, Myers.....	5,516	5,321	58	21	37	3	18	58	67
District 4, Woolerys.....	17,487	16,570	391	21	239	2	54	210	228
District 5, Freedom.....	28,713	26,024	1,417	58	650	3	113	448	652
Eldersburg CDP (part).....	23,986	22,062	875	47	526	2	104	370	530
Sykesville town.....	4,436	3,694	536	11	112	1	9	73	120
District 6, Manchester.....	14,001	13,328	259	8	138	13	104	151	286
Manchester town.....	4,808	4,422	157	1	76	4	75	73	168
District 7, Westminster.....	36,752	32,981	1,727	94	731	13	479	727	1,528
Westminster city.....	18,590	15,990	1,303	65	415	5	352	460	1,123
District 8, Hampstead.....	14,798	14,075	251	30	138	2	116	186	352
Hampstead town.....	6,323	5,944	125	18	88	1	54	93	188
District 9, Franklin.....	7,372	7,050	117	18	58	3	50	76	167
District 10, Middleburg.....	1,422	1,344	43	4	10	0	8	13	24
District 11, New Windsor.....	3,677	3,457	116	2	26	6	28	42	85
New Windsor town.....	1,396	1,288	54	1	15	6	6	26	23
District 12, Union Bridge.....	1,551	1,434	83	5	0	0	8	21	21
Union Bridge town.....	975	894	50	3	0	0	7	21	14
District 13, Mount Airy.....	9,978	9,246	251	11	203	6	69	192	373
Mount Airy town (part).....	5,503	5,061	135	5	134	4	43	121	221
District 14, Berrett.....	12,281	11,605	266	35	125	1	84	165	302
Eldersburg CDP (part).....	6,545	6,162	170	21	82	0	31	79	151
Cecil County.....	101,108	90,189	6,284	294	1,097	48	1,019	2,177	3,407
District 1, Cecilton.....	5,149	4,732	230	16	15	2	86	68	141
Cecilton town.....	663	534	78	0	3	2	32	14	47
District 2, Chesapeake City.....	5,552	5,221	145	9	27	6	81	63	220
Chesapeake City town.....	673	650	16	1	3	0	1	2	19
District 3, Elkton.....	27,001	22,037	3,013	89	539	18	486	819	1,446
Elkton town.....	15,443	11,738	2,337	50	407	11	316	584	913
District 4, Fair Hill.....	8,847	7,542	839	29	93	2	77	265	361
District 5, North East.....	22,773	21,101	872	51	213	2	123	411	552
Charlestown town.....	1,183	1,121	44	2	1	0	2	13	30
North East town.....	3,572	3,113	272	13	54	0	35	85	118
District 6, Rising Sun.....	10,809	10,412	68	31	51	5	81	161	247
Rising Sun town.....	2,781	2,664	19	20	18	2	18	40	72
District 7, Port Deposit.....	11,885	10,349	1,011	54	106	10	70	285	331
Perryville town.....	4,361	3,689	420	19	57	6	43	127	181
Port Deposit town.....	653	541	78	9	4	0	4	17	21
District 8, Oakwood.....	4,164	4,029	51	8	26	2	7	41	42
District 9, Calvert.....	4,928	4,766	55	7	27	1	8	64	67
Charles County.....	146,551	73,677	60,031	957	4,366	103	1,963	5,454	6,259
District 1, La Plata.....	14,557	10,485	3,173	100	333	12	100	354	413
La Plata town (part).....	8,325	5,561	2,197	47	218	10	60	232	264
Port Tobacco Village town.....	13	11	1	0	0	0	0	1	0
District 2, Hill Top.....	2,093	1,688	331	11	10	0	7	46	35
District 3, Nanjemoy.....	3,401	2,189	1,065	43	13	1	18	72	49
District 4, Allens Fresh.....	5,845	5,055	565	21	63	0	30	111	111
District 5, Thompkinsville.....	4,591	3,736	657	33	29	0	14	122	77
Cobb Island CDP.....	1,166	1,082	37	3	7	0	1	36	18
Rock Point CDP.....	107	88	8	0	2	0	0	9	3
District 6, Waldorf.....	78,036	28,814	40,603	421	3,150	68	1,491	3,489	4,403
Bensville CDP.....	11,923	5,370	5,319	67	507	10	136	514	519
La Plata town (part).....	409	228	134	0	15	0	3	29	12
Pomfret CDP (part).....	251	87	139	19	3	0	0	3	2
Waldorf CDP (part).....	62,842	21,053	34,634	328	2,573	57	1,318	2,879	3,754
District 7, Pomonkey.....	13,934	6,040	6,739	162	342	10	120	521	492
Bryans Road CDP.....	7,244	2,464	4,123	69	218	5	75	290	278
Indian Head town.....	3,844	1,381	2,134	49	101	2	32	145	117
Pomfret CDP (part).....	266	101	121	24	0	0	3	17	4
Potomac Heights CDP.....	1,117	1,030	50	4	3	0	1	29	16
District 8, Bryantown.....	13,400	9,180	3,370	88	246	11	116	389	470

Table 3.

Race and Hispanic or Latino Origin: 2010—Con.

[For information on confidentiality protection, nonsampling error, and definitions, see Selected Appendixes at <www.census.gov/prod/cen2010/cph-1-a.pdf>]

Not Hispanic or Latino									State County County Subdivision Place
Total	One race						Two or More Races		
	White	Black or African American	American Indian and Alaska Native	Asian	Native Hawaiian and Other Pacific Islander	Some Other Race			
								Caroline County—Con.	
155	155	0	0	0	0	0	0	District 3, Denton—Con.	
3,985	3,314	572	8	22	0	3	66	Williston CDP	
128	124	0	0	2	0	0	2	District 4, Preston	
712	636	44	3	8	0	2	19	Choptank CDP	
4,695	3,140	1,394	10	48	0	10	93	Preston town	
2,640	1,432	1,110	8	23	0	8	59	District 5, Federalsburg	
2,068	1,894	118	6	18	0	4	28	Federalsburg town	
5	5	0	0	0	0	0	0	District 6, Hillsboro	
156	152	4	0	0	0	0	0	Denton town (part)	
52	42	7	3	0	0	0	0	Hillsboro town	
3,604	2,888	614	12	10	1	4	75	West Denton CDP	
1,542	1,220	265	10	3	0	4	40	District 7, Ridgely	
2,069	1,857	175	7	5	0	0	25	Ridgely town	
								District 8, American Comer	
162,771	152,428	5,229	288	2,402	47	150	2,227	Carroll County	
9,217	8,661	308	11	54	3	1	179	District 1, Taneytown	
6,548	6,027	294	9	48	1	1	168	Taneytown city	
4,091	4,009	33	8	9	1	0	31	District 2, Uniontown	
5,449	5,286	58	18	37	3	2	45	District 3, Myers	
17,259	16,397	386	20	237	0	22	197	District 4, Woolerys	
28,061	25,546	1,406	45	647	2	30	385	District 5, Freedom	
23,456	21,673	870	39	523	2	27	322	Eldersburg CDP (part)	
4,316	3,607	530	6	112	0	3	58	Sykesville town	
13,715	13,169	250	8	138	8	10	132	District 6, Manchester	
4,640	4,344	153	1	76	4	4	58	Manchester town	
35,224	32,037	1,681	81	726	13	39	647	District 7, Westminster	
17,467	15,318	1,259	52	410	5	26	397	Westminster city	
14,446	13,843	247	30	136	2	20	168	District 8, Hampstead	
6,135	5,812	123	18	87	1	14	80	Hampstead town	
7,205	6,951	113	16	57	3	2	63	District 9, Franklin	
1,398	1,329	42	3	10	0	1	13	District 10, Middleburg	
3,592	3,401	116	2	26	6	1	40	District 11, New Windsor	
1,373	1,272	54	1	15	6	1	24	New Windsor town	
1,530	1,424	82	4	0	0	1	19	District 12, Union Bridge	
961	890	49	3	0	0	0	19	Union Bridge town	
9,605	8,981	245	11	200	5	2	161	District 13, Mount Airy	
5,282	4,910	131	5	133	4	0	99	Mount Airy town (part)	
11,979	11,394	262	31	125	1	19	147	District 14, Berrett	
6,394	6,041	167	17	82	0	12	75	Eldersburg CDP (part)	
97,701	88,348	6,080	246	1,078	43	90	1,816	Cecil County	
5,008	4,687	225	16	15	2	7	56	District 1, Cecilton	
616	524	78	0	3	2	0	9	Cecilton town	
5,332	5,094	140	9	27	6	1	55	District 2, Chesapeake City	
654	633	15	1	3	0	0	2	Chesapeake City town	
25,555	21,333	2,906	68	528	16	28	676	District 3, Elkton	
14,530	11,306	2,258	39	398	9	20	500	Elkton town	
8,486	7,338	820	22	90	2	5	209	District 4, Fair Hill	
22,221	20,755	831	47	211	2	15	360	District 5, North East	
1,153	1,097	43	2	1	0	0	10	Charlestown town	
3,454	3,054	258	13	53	0	1	75	North East town	
10,562	10,275	66	21	49	5	10	136	District 6, Rising Sun	
2,709	2,623	17	13	17	2	1	36	Rising Sun town	
11,554	10,148	986	50	105	7	21	237	District 7, Port Deposit	
4,180	3,590	410	19	57	3	11	90	Perryville town	
632	529	78	9	4	0	0	12	Port Deposit town	
4,122	3,995	51	8	26	2	3	37	District 8, Oakwood	
4,861	4,723	55	5	27	1	0	50	District 9, Calvert	
140,292	70,905	59,201	877	4,296	87	243	4,683	Charles County	
14,144	10,247	3,147	86	333	12	10	309	District 1, La Plata	
8,061	5,409	2,178	35	218	10	7	204	La Plata town (part)	
13	11	1	0	0	0	0	1	Port Tobacco Village town	
2,058	1,664	330	11	8	0	0	45	District 2, Hill Top	
3,352	2,163	1,060	42	13	1	5	68	District 3, Nanjemoy	
5,734	4,988	560	21	58	0	5	102	District 4, Allens Fresh	
4,514	3,682	657	31	27	0	5	112	District 5, Thompkinsville	
1,148	1,068	37	3	7	0	0	33	Cobb Island CDP	
104	88	8	0	2	0	0	6	Rock Point CDP	
73,633	27,062	39,946	383	3,095	55	165	2,927	District 6, Waldorf	
11,404	5,131	5,238	59	496	10	33	437	Bensville CDP	
397	225	133	0	15	0	0	24	La Plata town (part)	
249	85	139	19	3	0	0	3	Pomfret CDP (part)	
59,088	19,611	34,059	298	2,530	44	131	2,415	Waldorf CDP (part)	
13,442	5,828	6,652	147	338	7	7	463	District 7, Pomonkey	
6,966	2,361	4,069	62	215	2	5	252	Bryans Road CDP	
3,727	1,331	2,117	41	100	2	1	135	Indian Head town	
262	101	121	24	0	0	0	16	Pomfret CDP (part)	
1,101	1,015	50	4	3	0	1	28	Potomac Heights CDP	
12,930	8,901	3,336	81	244	11	22	335	District 8, Bryantown	

Table 3.

Race and Hispanic or Latino Origin: 2010—Con.

[For information on confidentiality protection, nonsampling error, and definitions, see Selected Appendixes at <www.census.gov/prod/cen2010/cph-1-a.pdf>]

State County County Subdivision Place	Total population	Race							Hispanic or Latino (of any race)
		One race						Two or More Races	
		White	Black or African American	American Indian and Alaska Native	Asian	Native Hawaiian and Other Pacific Islander	Some Other Race		
Charles County—Con.									
District 8, Bryantown—Con.									
Bryantown CDP.....	655	483	151	5	4	0	1	11	13
Hughesville CDP (part).....	633	510	90	9	5	2	2	15	9
La Plata town (part).....	19	11	8	0	0	0	0	0	0
Waldorf CDP (part).....	4,910	2,999	1,518	35	91	4	64	199	218
District 9, Hughesville.....	6,532	4,489	1,660	47	87	1	40	208	121
Benedict CDP.....	261	247	12	0	0	0	1	1	3
Hughesville CDP (part).....	1,564	994	466	4	32	0	8	60	28
District 10, Marbury.....	4,162	2,001	1,868	31	93	0	27	142	88
Dorchester County.....	32,618	22,065	9,042	112	301	9	463	626	1,130
District 1, Fork.....	1,985	1,748	167	1	14	0	20	35	50
Brookview town.....	60	56	4	0	0	0	0	0	7
Eldorado town.....	59	48	6	0	1	0	0	4	1
Galestown town.....	138	117	19	0	0	0	0	2	1
District 2, East New Market.....	2,561	2,172	322	2	14	0	28	23	64
East New Market town.....	400	322	78	0	0	0	0	0	8
Secretary town.....	535	473	34	2	1	0	20	5	39
District 3, Vienna.....	844	576	237	1	3	0	11	16	14
Vienna town.....	271	246	19	0	0	0	2	4	2
District 4, Taylors Island.....	263	239	11	4	1	0	5	3	7
Taylors Island CDP.....	173	160	4	1	1	0	5	2	6
District 5, Lakes.....	324	295	23	1	2	0	0	3	6
District 6, Hoopers Island.....	428	415	3	0	1	0	6	3	16
Fishing Creek CDP.....	163	163	0	0	0	0	0	0	2
District 7, Cambridge.....	14,443	7,579	6,032	56	177	5	261	333	643
Algonquin CDP.....	1,241	1,179	28	9	4	0	10	11	20
Cambridge city (part).....	12,326	5,657	5,899	45	162	5	249	309	610
District 8, Neck.....	911	870	17	0	3	0	2	19	14
District 9, Church Creek.....	668	577	70	3	1	0	1	16	10
Cambridge city (part).....	0	0	0	0	0	0	0	0	0
Church Creek town.....	125	112	8	0	0	0	1	4	6
District 10, Straits.....	364	354	10	0	0	0	0	0	1
District 11, Drawbridge.....	58	53	0	0	0	0	3	2	3
District 12, Williamsburg.....	1,113	614	447	0	12	0	12	28	27
District 13, Bucktown.....	382	288	82	5	3	0	1	3	3
Cambridge city (part).....	0	0	0	0	0	0	0	0	0
District 14, Linkwood.....	2,785	2,538	157	15	26	4	15	30	60
Cambridge city (part).....	0	0	0	0	0	0	0	0	0
District 15, Hurlock.....	4,626	2,970	1,391	19	41	0	97	108	198
Hurlock town.....	2,092	1,151	784	13	16	0	74	54	140
District 16, Madison.....	532	499	27	0	3	0	1	2	13
Madison CDP.....	204	178	21	0	2	0	1	2	3
District 17, Salem.....	258	210	46	0	0	0	0	2	1
District 18, Elliott.....	73	68	0	5	0	0	0	0	0
Elliott CDP.....	52	49	0	3	0	0	0	0	0
Frederick County.....	233,385	190,306	20,148	730	8,946	107	6,684	6,464	17,135
District 1, Buckeystown.....	10,218	8,194	1,000	27	458	6	207	326	768
Adamstown CDP.....	2,372	2,047	159	1	85	0	28	52	133
Ballenger Creek CDP (part).....	4,119	2,798	641	13	309	6	140	212	486
Buckeystown CDP.....	1,019	976	10	3	13	0	3	14	28
Point of Rocks CDP.....	1,466	1,251	115	7	30	0	26	37	76
District 2, Frederick.....	72,111	46,865	13,073	333	4,060	53	4,791	2,936	9,992
Ballenger Creek CDP (part).....	10,718	7,420	1,748	42	685	7	350	466	1,032
Frederick city (part).....	59,470	37,864	11,142	288	3,324	44	4,432	2,376	8,852
District 3, Middletown.....	10,025	9,377	166	17	217	5	58	185	292
Middletown town.....	4,136	3,802	116	11	114	3	25	65	129
District 4, Creagerstown.....	1,247	1,197	5	3	16	0	4	22	22
District 5, Emmitsburg.....	6,674	6,245	193	23	84	0	65	64	181
Emmitsburg town.....	2,814	2,672	56	5	25	0	19	37	70
District 6, Catoclin.....	2,107	2,056	12	6	7	0	9	17	29
District 7, Urbana.....	15,071	11,461	1,050	40	1,731	6	280	503	1,145
Urbana CDP.....	9,175	6,120	822	23	1,602	2	227	379	924
District 8, Liberty.....	2,460	2,338	46	7	21	0	14	34	48
Libertytown CDP.....	950	884	23	1	15	0	10	17	18
District 9, New Market.....	27,147	24,868	799	63	600	6	216	595	1,098
Bartonsville CDP.....	1,451	1,248	115	0	38	0	14	36	48
Linganore CDP (part).....	5,273	4,902	125	4	85	1	25	131	260
Monrovia CDP.....	416	395	7	1	1	0	1	11	19
New Market town.....	656	587	36	2	15	0	6	10	23
Spring Ridge CDP.....	5,795	5,078	316	20	211	0	46	124	262
District 10, Hauvers.....	2,339	2,263	47	1	6	0	4	18	46
Sabillasville CDP.....	354	321	31	0	0	0	0	2	3
District 11, Woodsboro.....	3,400	3,192	69	5	29	0	44	61	124
Woodsboro town.....	1,141	1,049	42	1	15	0	12	22	46
District 12, Petersville.....	3,299	2,824	267	5	61	1	29	112	129
Brunswick city (part).....	1,107	828	153	1	50	0	26	49	94
Rosemont village.....	294	273	4	0	1	1	2	13	4
District 13, Mount Pleasant.....	5,953	5,451	215	19	93	0	45	130	243
Frederick city (part).....	277	205	52	5	2	0	2	11	28

Table 3.

Race and Hispanic or Latino Origin: 2010—Con.

[For information on confidentiality protection, nonsampling error, and definitions, see Selected Appendixes at <www.census.gov/prod/cen2010/cph-1-a.pdf>]

Not Hispanic or Latino								State County County Subdivision Place
Total	One race						Two or More Races	
	White	Black or African American	American Indian and Alaska Native	Asian	Native Hawaiian and Other Pacific Islander	Some Other Race		
								Charles County—Con.
642	477	149	3	4	0	0	9	District 8, Bryantown—Con.
624	507	90	8	5	2	0	12	Bryantown CDP
19	11	8	0	0	0	0	0	Hughesville CDP (part)
4,692	2,888	1,500	34	90	4	11	165	La Plata town (part)
6,411	4,413	1,650	47	87	1	19	194	Waldorf CDP (part)
258	245	12	0	0	0	0	1	District 9, Hughesville
1,536	977	463	4	32	0	3	57	Benedict CDP
4,074	1,957	1,863	28	93	0	5	128	Hughesville CDP (part)
								District 10, Marbury
31,488	21,581	8,937	99	299	8	28	536	Dorchester County
1,935	1,722	166	0	14	0	2	31	District 1, Fork
53	49	4	0	0	0	0	0	Brookview town
58	47	6	0	1	0	0	4	Eldorado town
137	116	19	0	0	0	0	2	Galestown town
2,497	2,138	322	2	14	0	0	21	District 2, East New Market
392	314	78	0	0	0	0	0	East New Market town
496	455	34	2	1	0	0	4	Secretary town
830	570	237	1	3	0	3	16	District 3, Vienna
269	246	19	0	0	0	0	4	Vienna town
256	237	11	4	1	0	0	3	District 4, Taylors Island
167	159	4	1	1	0	0	2	Taylors Island CDP
318	295	20	1	1	0	0	1	District 5, Lakes
412	405	3	0	1	0	0	3	District 6, Hoopers Island
161	161	0	0	0	0	0	0	Fishing Creek CDP
13,800	7,326	5,947	44	177	4	19	283	District 7, Cambridge
1,221	1,171	28	9	4	0	0	9	Algonquin CDP
11,716	5,419	5,814	33	162	4	19	265	Cambridge city (part)
897	860	16	0	2	0	0	19	District 8, Neck
658	572	67	3	1	0	0	15	District 9, Church Creek
0	0	0	0	0	0	0	0	Cambridge city (part)
119	111	5	0	0	0	0	3	Church Creek town
363	353	10	0	0	0	0	0	District 10, Straits
55	53	0	0	0	0	0	2	District 11, Drawbridge
1,086	605	444	0	12	0	2	23	District 12, Williamsburg
379	285	82	5	3	0	1	3	District 13, Bucktown
0	0	0	0	0	0	0	0	Cambridge city (part)
2,725	2,501	157	15	26	4	0	22	District 14, Linkwood
0	0	0	0	0	0	0	0	Cambridge city (part)
4,428	2,895	1,382	19	41	0	1	90	District 15, Hurlock
1,952	1,104	776	13	16	0	0	43	Hurlock town
519	487	27	0	3	0	0	2	District 16, Madison
201	176	21	0	2	0	0	2	Madison CDP
257	209	46	0	0	0	0	2	District 17, Salem
73	68	0	5	0	0	0	0	District 18, Elliott
52	49	0	3	0	0	0	0	Elliott CDP
216,250	181,645	19,611	512	8,876	92	405	5,109	Frederick County
9,450	7,733	964	19	456	6	13	259	District 1, Buckeystown
2,239	1,952	154	1	85	0	1	46	Adamstown CDP
3,633	2,531	611	6	309	6	6	164	Ballenger Creek CDP (part)
991	960	10	3	11	0	0	7	Buckeystown CDP
1,390	1,203	114	6	30	0	6	31	Point of Rocks CDP
62,119	42,795	12,720	201	4,035	42	179	2,147	District 2, Frederick
9,686	6,882	1,700	35	683	7	40	339	Ballenger Creek CDP (part)
50,618	34,397	10,838	164	3,301	35	137	1,746	Frederick city (part)
9,733	9,174	161	15	212	5	10	156	District 3, Middletown
4,007	3,710	112	11	114	3	3	54	Middletown town
1,225	1,186	5	3	16	0	0	15	District 4, Creagerstown
6,493	6,101	191	23	84	0	36	58	District 5, Emmitsburg
2,744	2,618	56	5	25	0	6	34	Emmitsburg town
2,078	2,032	12	6	6	0	8	14	District 6, Catocin
13,926	10,672	1,024	25	1,721	6	42	436	District 7, Urbana
8,251	5,479	796	14	1,594	2	35	331	Urbana CDP
2,412	2,313	43	1	20	0	2	33	District 8, Liberty
932	875	23	1	14	0	2	17	Libertytown CDP
26,049	24,069	787	50	596	6	36	505	District 9, New Market
1,403	1,219	113	0	37	0	0	34	Bartonsville CDP
5,013	4,695	122	3	85	1	9	98	Linganore CDP (part)
397	379	7	1	1	0	0	9	Monrovia CDP
633	571	35	0	15	0	2	10	New Market town
5,533	4,873	312	20	209	0	12	107	Spring Ridge CDP
2,293	2,229	46	1	6	0	1	10	District 10, Hauvers
351	319	30	0	0	0	0	2	Sabillasville CDP
3,276	3,126	63	4	29	0	0	54	District 11, Woodsboro
1,095	1,029	36	0	15	0	0	15	Woodsboro town
3,170	2,736	261	5	60	1	8	99	District 12, Petersville
1,013	769	149	1	49	0	6	39	Brunswick city (part)
290	270	4	0	1	1	2	12	Rosemont village
5,710	5,275	212	13	92	0	3	115	District 13, Mount Pleasant
249	183	52	2	2	0	0	10	Frederick city (part)

Table 3.

Race and Hispanic or Latino Origin: 2010—Con.

[For information on confidentiality protection, nonsampling error, and definitions, see Selected Appendixes at <www.census.gov/prod/cen2010/cph-1-a.pdf>]

State County County Subdivision Place	Total population	Race							Hispanic or Latino (of any race)
		One race						Two or More Races	
		White	Black or African American	American Indian and Alaska Native	Asian	Native Hawaiian and Other Pacific Islander	Some Other Race		
Frederick County--Con.									
District 13, Mount Pleasant--Con.									
Linganore CDP (part).....	3,270	2,965	109	8	79	0	23	86	139
District 14, Jefferson.....	4,795	4,544	98	8	66	3	17	59	101
Jefferson CDP.....	2,111	1,978	46	4	43	0	15	25	46
District 15, Thurmont.....	8,943	8,603	77	30	66	0	52	115	173
Thurmont town.....	6,170	5,908	62	26	39	0	43	92	149
District 16, Jackson.....	4,208	4,024	51	10	40	2	20	61	108
Myersville town.....	1,626	1,546	36	3	21	0	4	16	57
District 17, Johnsville.....	2,212	2,128	23	4	8	0	10	39	51
District 18, Woodville.....	9,628	9,026	235	19	124	0	76	148	332
Mount Airy town (part).....	3,785	3,494	89	13	67	0	45	77	212
District 19, Linganore.....	1,755	1,667	30	2	15	0	29	12	56
District 20, Lewistown.....	3,115	2,975	42	11	24	3	21	39	84
Frederick city (part).....	0	0	0	0	0	0	0	0	0
District 21, Tuscarora.....	9,961	8,146	800	33	526	12	190	254	593
Frederick city (part).....	4,008	2,650	685	19	341	10	139	164	369
District 22, Burkittsville.....	1,553	1,480	37	7	6	0	1	22	27
Burkittsville town.....	151	150	0	0	1	0	0	0	2
District 23, Ballenger.....	5,544	4,432	515	23	250	5	156	163	484
Ballenger Creek CDP (part).....	3,437	2,526	463	21	221	5	96	105	333
Braddock Heights CDP (part).....	278	271	3	0	2	0	0	2	5
Frederick city (part).....	80	79	1	0	0	0	0	0	0
District 24, Braddock.....	5,548	4,780	331	4	201	2	106	124	285
Braddock Heights CDP (part).....	2,330	2,173	25	1	61	1	18	51	76
Frederick city (part).....	1,404	883	264	2	133	0	69	53	153
District 25, Brunswick.....	4,763	4,235	285	9	47	1	46	140	196
Brunswick city (part).....	4,763	4,235	285	9	47	1	46	140	196
District 26, Walkersville.....	9,309	7,935	682	21	190	2	194	285	528
Walkersville town.....	5,800	5,106	299	17	138	1	86	153	236
Garrett County.....	30,097	29,440	301	43	76	0	39	198	220
District 1, Swanton.....	1,829	1,816	2	0	4	0	2	5	6
Swanton CDP.....	58	58	0	0	0	0	0	0	2
District 2, Friendsville.....	1,924	1,889	4	6	3	0	1	21	12
Friendsville town.....	491	489	0	1	1	0	0	0	3
District 3, Grantsville.....	3,664	3,614	11	9	6	0	0	24	35
Grantsville town.....	766	753	1	3	0	0	0	9	12
Jennings CDP.....	113	110	0	0	2	0	0	1	0
District 4, Bloomington.....	836	795	38	0	1	0	0	2	6
Bloomington CDP.....	305	303	0	0	0	0	0	2	4
District 5, Accident.....	1,859	1,810	17	6	5	0	2	19	8
Accident town.....	325	318	0	2	1	0	2	2	2
District 6, Sang Run.....	2,188	2,049	102	6	11	0	8	12	24
District 7, East Oakland.....	2,419	2,361	9	1	10	0	11	27	21
Mountain Lake Park town (part).....	360	348	0	1	4	0	0	7	0
Oakland town (part).....	915	898	3	0	5	0	1	8	10
District 8, Red House.....	1,731	1,705	12	1	1	0	0	12	9
Gorman CDP.....	106	103	0	1	0	0	0	2	1
District 9, Finzel.....	1,304	1,272	7	1	7	0	8	9	26
Finzel CDP.....	547	540	7	0	0	0	0	0	9
District 10, Deer Park.....	2,010	2,001	2	1	2	0	0	4	14
Deer Park town.....	399	397	2	0	0	0	0	0	1
District 11, The Elbow.....	188	165	22	0	1	0	0	0	4
District 12, Bittinger.....	1,004	955	42	0	0	0	0	7	0
District 13, Kitzmiller.....	716	713	0	1	0	0	0	2	2
Kitzmiller town.....	321	318	0	1	0	0	0	2	1
District 14, West Oakland.....	4,390	4,315	22	9	19	0	5	20	28
Crellin CDP.....	264	251	11	0	1	0	0	1	0
Hutton CDP.....	86	86	0	0	0	0	0	0	0
Oakland town (part).....	994	972	1	5	6	0	0	10	3
District 15, Avilton.....	550	546	2	0	0	0	0	2	2
District 16, Mountain Lake Park.....	3,485	3,434	9	2	6	0	2	32	23
Loch Lynn Heights town.....	552	545	1	0	0	0	1	5	2
Mountain Lake Park town (part).....	1,732	1,699	8	1	2	0	1	21	12
Oakland town (part).....	16	16	0	0	0	0	0	0	0
Harford County.....	244,826	198,763	31,058	614	5,826	199	2,318	6,048	8,613
District 1, Abingdon.....	88,169	62,209	19,136	252	2,646	90	1,153	2,683	4,100
Bel Air South CDP (part).....	27,095	22,623	2,398	67	1,068	35	249	655	1,091
Edgewood CDP.....	25,562	12,732	10,466	74	471	42	639	1,138	1,708
Joppatowne CDP.....	12,616	9,808	2,106	37	318	6	57	284	410
Riverside CDP.....	6,425	4,205	1,592	38	235	2	103	250	413
District 2, Halls Cross Roads.....	24,862	16,899	5,780	112	563	69	373	1,066	1,291
Aberdeen city (part).....	14,750	8,727	4,473	59	423	52	239	777	804
Aberdeen Proving Ground CDP.....	2,093	1,376	451	16	44	15	91	100	308
Perryman CDP.....	2,342	1,640	569	14	22	1	14	82	74
District 3, Bel Air.....	83,732	76,649	3,114	131	1,991	23	530	1,294	2,116
Bel Air town.....	10,120	9,083	448	23	182	8	176	200	439
Bel Air North CDP (part).....	30,146	27,761	1,094	34	643	2	150	462	723
Bel Air South CDP (part).....	20,614	18,322	976	31	800	6	126	353	538
Fallston CDP (part).....	5,539	5,299	64	14	83	0	11	68	69

Table 3.

Race and Hispanic or Latino Origin: 2010—Con.

[For information on confidentiality protection, nonsampling error, and definitions, see Selected Appendixes at <www.census.gov/prod/cen2010/cph-1-a.pdf>]

Not Hispanic or Latino								State County County Subdivision Place
Total	One race						Two or More Races	
	White	Black or African American	American Indian and Alaska Native	Asian	Native Hawaiian and Other Pacific Islander	Some Other Race		
								Frederick County—Con.
3,131	2,867	106	6	79	0	1	72	District 13, Mount Pleasant—Con.
4,694	4,465	98	8	66	0	3	54	Linganore CDP (part)
2,065	1,945	46	4	43	0	3	24	District 14, Jefferson
8,770	8,500	75	28	66	0	2	99	Jefferson CDP
6,021	5,817	60	26	39	0	2	77	District 15, Thurmont
4,100	3,945	47	6	39	2	6	55	Thurmont town
1,569	1,498	32	3	21	0	0	15	District 16, Jackson
2,161	2,100	23	3	8	0	0	27	Myersville town
9,296	8,806	230	15	119	0	4	122	District 17, Johnsville
3,573	3,352	85	9	67	0	2	58	District 18, Woodville
1,699	1,640	29	2	15	0	1	12	Mount Airy town (part)
3,031	2,917	42	5	24	3	2	38	District 19, Linganore
0	0	0	0	0	0	0	0	District 20, Lewistown
9,368	7,808	784	30	520	11	13	202	Frederick city (part)
3,639	2,457	673	18	339	10	7	135	District 21, Tuscarora
1,526	1,457	37	7	6	0	0	19	Frederick city (part)
149	148	0	0	1	0	0	0	District 22, Burkittsville
5,060	4,142	503	18	250	5	12	130	Burkittsville town
3,104	2,322	453	16	221	5	7	80	District 23, Ballenger
273	267	3	0	2	0	0	1	Ballenger Creek CDP (part)
80	79	1	0	0	0	0	0	Braddock Heights CDP (part)
5,263	4,623	327	3	201	2	7	100	Frederick city (part)
2,254	2,118	25	1	61	1	3	45	District 24, Braddock
1,251	817	261	1	133	0	1	38	Braddock Heights CDP (part)
4,567	4,114	278	8	45	1	5	116	Frederick city (part)
4,567	4,114	278	8	45	1	5	116	District 25, Brunswick
8,781	7,687	649	13	184	2	12	234	Brunswick city (part)
5,564	4,991	287	11	138	1	2	134	District 26, Walkersville
								Walkersville town
29,877	29,278	299	37	76	0	2	185	Garrett County
1,823	1,811	2	0	4	0	1	5	District 1, Swanton
56	56	0	0	0	0	0	0	Swanton CDP
1,912	1,879	4	6	3	0	0	20	District 2, Friendsville
488	486	0	1	1	0	0	0	Friendsville town
3,629	3,584	11	7	6	0	0	21	District 3, Grantsville
754	742	1	3	0	0	0	8	Grantsville town
113	110	0	0	2	0	0	1	Jennings CDP
830	789	38	0	1	0	0	2	District 4, Bloomington
301	299	0	0	0	0	0	2	Bloomington CDP
1,851	1,806	17	4	5	0	0	19	District 5, Accident
323	318	0	2	1	0	0	2	Accident town
2,164	2,037	100	5	11	0	0	11	District 6, Sang Run
2,398	2,351	9	1	10	0	0	27	District 7, East Oakland
360	348	0	1	4	0	0	7	Mountain Lake Park town (part)
905	889	3	0	5	0	0	8	Oakland town (part)
1,722	1,697	12	1	1	0	0	11	District 8, Red House
105	102	0	1	0	0	0	2	Gorman CDP
1,278	1,254	7	1	7	0	0	9	District 9, Finzel
538	531	7	0	0	0	0	0	Finzel CDP
1,996	1,987	2	1	2	0	0	4	District 10, Deer Park
398	396	2	0	0	0	0	0	Deer Park town
184	161	22	0	1	0	0	0	District 11, The Elbow
1,004	955	42	0	0	0	0	7	District 12, Bittinger
714	711	0	1	0	0	0	2	District 13, Kitzmiller
320	317	0	1	0	0	0	2	Kitzmiller town
4,362	4,293	22	9	19	0	0	19	District 14, West Oakland
264	251	11	0	1	0	0	1	Crellin CDP
86	86	0	0	0	0	0	0	Hutton CDP
991	970	1	5	6	0	0	9	Oakland town (part)
548	545	2	0	0	0	0	1	District 15, Avilton
3,462	3,418	9	1	6	0	1	27	District 16, Mountain Lake Park
550	544	1	0	0	0	0	5	Loch Lynn Heights town
1,720	1,691	8	0	2	0	1	18	Mountain Lake Park town (part)
16	16	0	0	0	0	0	0	Oakland town (part)
236,213	194,004	30,334	500	5,774	171	280	5,150	Harford County
84,069	60,112	18,756	196	2,619	68	117	2,201	District 1, Abingdon
26,004	21,949	2,345	49	1,059	27	37	538	Bel Air South CDP (part)
23,854	12,066	10,275	65	471	30	33	914	Edgewood CDP
12,206	9,547	2,054	31	314	4	10	246	Joppatowne CDP
6,012	3,984	1,552	22	229	2	18	205	Riverside CDP
23,571	16,266	5,631	92	554	69	43	916	District 2, Halls Cross Roads
13,946	8,353	4,374	48	417	52	28	674	Aberdeen city (part)
1,785	1,207	424	12	43	15	8	76	Aberdeen Proving Ground CDP
2,268	1,612	547	9	22	1	4	73	Perryman CDP
81,616	75,272	3,026	109	1,977	20	76	1,136	District 3, Bel Air
9,681	8,868	432	14	181	5	8	173	Bel Air town
29,423	27,239	1,068	33	640	2	32	409	Bel Air North CDP (part)
20,076	17,984	945	25	793	6	14	309	Bel Air South CDP (part)
5,470	5,247	63	13	82	0	9	56	Fallston CDP (part)

Table 3.

Race and Hispanic or Latino Origin: 2010—Con.

[For information on confidentiality protection, nonsampling error, and definitions, see Selected Appendixes at <www.census.gov/prod/cen2010/cph-1-a.pdf>]

State County County Subdivision Place	Total population	Race							Two or More Races	Hispanic or Latino (of any race)
		One race								
		White	Black or African American	American Indian and Alaska Native	Asian	Native Hawaiian and Other Pacific Islander	Some Other Race			
Harford County—Con.										
District 3, Bel Air—Con.										
Pleasant Hills CDP.....	3,379	3,153	77	12	79	0	14	44	66	
District 4, Marshall.....	21,112	20,226	312	34	211	0	76	253	272	
Bel Air North CDP (part).....	422	412	0	0	0	0	0	10	1	
Fallston CDP (part).....	3,419	3,265	42	4	66	0	17	25	56	
Jarrettsville CDP.....	2,916	2,809	34	3	20	0	5	45	30	
District 5, Dublin.....	12,374	11,724	286	39	67	1	44	213	195	
Darlington CDP.....	409	364	28	4	0	1	5	7	12	
Pylesville CDP.....	693	677	5	0	2	0	1	8	1	
District 6, Havre de Grace.....	14,577	11,056	2,430	46	348	16	142	539	639	
Aberdeen city (part).....	209	88	91	0	14	0	0	16	11	
Havre de Grace city.....	12,952	9,809	2,170	36	310	14	137	476	608	
Howard County.....	287,085	178,523	50,188	866	41,221	123	5,709	10,455	16,729	
District 1, Elkridge.....	40,142	25,911	6,531	105	5,478	14	654	1,449	2,074	
Elkridge CDP.....	15,593	9,602	3,084	49	1,900	8	339	611	981	
Ilchester CDP.....	23,476	15,978	2,712	56	3,574	6	314	836	1,075	
Jessup CDP (part).....	1,073	331	735	0	4	0	1	2	18	
District 2, Ellicott City.....	62,697	40,303	5,673	137	14,023	23	728	1,810	2,290	
Columbia CDP (part).....	527	109	300	2	79	0	3	34	32	
Ellicott City CDP (part).....	61,975	40,046	5,367	134	13,907	23	725	1,773	2,256	
District 3, West Friendship.....	15,786	12,007	941	24	2,381	3	85	345	325	
Columbia CDP (part).....	0	0	0	0	0	0	0	0	0	
Ellicott City CDP (part).....	3,859	2,406	218	0	1,149	1	8	77	67	
District 4, Lisbon.....	13,899	12,132	649	22	673	12	121	290	446	
District 5, Clarksville.....	63,841	39,610	11,954	174	8,620	27	962	2,494	3,463	
Columbia CDP (part).....	46,242	26,410	10,792	127	6,092	24	829	1,968	2,932	
Fulton CDP (part).....	2,031	1,437	185	6	304	0	11	88	52	
Highland CDP.....	1,034	847	30	6	110	1	5	35	18	
Scaggsville CDP (part).....	144	32	29	0	79	0	0	4	5	
District 6, Savage.....	90,720	48,560	24,440	404	10,046	44	3,159	4,067	8,131	
Columbia CDP (part).....	52,846	28,803	14,139	264	5,219	20	1,979	2,422	4,920	
Fulton CDP (part).....	18	17	0	0	0	0	0	1	0	
Jessup CDP (part).....	415	303	31	5	12	3	29	32	93	
North Laurel CDP.....	4,474	2,016	1,388	16	803	1	80	170	277	
Savage CDP.....	7,054	3,803	1,988	30	661	7	256	309	565	
Scaggsville CDP (part).....	24,189	12,788	6,293	79	3,239	12	714	1,064	2,083	
Kent County.....	20,197	16,169	3,056	42	165	6	393	366	907	
District 1, Massey.....	3,842	3,237	313	8	37	2	186	59	305	
Galena town.....	612	559	14	1	2	0	24	12	37	
Millington town (part).....	605	425	89	0	19	0	60	12	86	
District 2, Kennedyville.....	1,953	1,590	219	4	3	0	90	47	198	
Kennedyville CDP.....	199	189	8	0	0	0	0	2	0	
District 3, Worton (Betterton).....	2,887	2,281	531	5	11	0	22	37	62	
Betterton town.....	345	319	10	3	2	0	6	5	10	
Butlertown CDP.....	505	193	292	0	2	0	3	15	5	
Worton CDP.....	249	229	10	0	1	0	8	1	11	
District 4, Chestertown.....	5,775	4,356	1,104	15	103	2	72	123	247	
Chestertown town (part).....	5,237	3,883	1,072	15	93	2	54	118	220	
District 5, Edesville.....	2,618	2,328	236	2	4	0	5	43	38	
Edesville CDP.....	169	75	88	0	0	0	0	6	3	
Rock Hall town.....	1,310	1,205	76	0	3	0	1	25	20	
District 6, Fairlee.....	1,900	1,431	406	6	5	1	13	38	46	
Fairlee CDP.....	490	322	145	2	0	0	2	19	16	
Georgetown CDP.....	143	34	99	0	1	0	1	8	4	
Tolchester CDP.....	329	312	12	0	1	0	1	3	3	
District 7, Pomona.....	1,222	946	247	2	2	1	5	19	11	
Chestertown town (part).....	15	15	0	0	0	0	0	0	0	
Montgomery County.....	971,777	558,358	167,315	3,639	135,451	522	67,847	38,645	165,398	
District 1.....	22,072	13,972	3,587	67	2,620	9	977	840	2,859	
Laytonsville town.....	353	293	24	0	26	0	0	10	4	
Montgomery Village CDP (part).....	7,677	4,246	1,816	11	875	1	416	312	1,169	
District 2.....	46,152	23,369	8,919	113	9,712	32	1,968	2,039	6,135	
Clarksburg CDP (part).....	13,596	5,938	2,022	20	4,621	15	404	576	1,308	
Germantown CDP (part).....	29,416	15,065	6,361	92	5,009	17	1,468	1,404	4,501	
District 3.....	6,295	5,514	394	27	128	1	84	147	437	
Poolesville town.....	4,883	4,315	252	25	101	1	69	120	341	
District 4.....	119,340	77,018	9,448	358	22,906	58	5,253	4,299	15,456	
Aspen Hill CDP (part).....	20	18	1	0	1	0	0	0	5	
Derwood CDP.....	2,381	1,383	197	6	608	2	84	101	282	
Garrett Park town.....	992	909	13	2	36	0	4	28	55	
North Bethesda CDP (part).....	37,150	25,539	2,673	120	5,660	27	1,815	1,316	5,261	
North Kensington CDP (part).....	0	0	0	0	0	0	0	0	0	
North Potomac CDP (part).....	4,553	2,449	350	11	1,584	0	28	131	198	
Potomac CDP (part).....	10,353	7,881	350	13	1,745	1	76	287	750	
Redland CDP (part).....	2,437	1,798	167	1	306	2	69	94	240	
Rockville city (part).....	56,890	34,417	5,357	193	11,564	25	3,128	2,206	8,438	
Travilah CDP (part).....	3,966	2,239	204	1	1,365	0	35	122	147	
District 5.....	104,933	37,173	39,734	412	15,370	68	7,794	4,382	16,928	

Table 3.

Race and Hispanic or Latino Origin: 2010—Con.

[For information on confidentiality protection, nonsampling error, and definitions, see Selected Appendixes at <www.census.gov/prod/cen2010/cph-1-a.pdf>]

Not Hispanic or Latino									State County County Subdivision Place
Total	One race						Two or More Races		
	White	Black or African American	American Indian and Alaska Native	Asian	Native Hawaiian and Other Pacific Islander	Some Other Race			
3,313	3,111	77	12	79	0	1	33	Harford County—Con. District 3, Bel Air—Con.	
20,840	20,034	310	28	210	0	23	235	Pleasant Hills CDP	
421	411	0	0	0	0	0	10	District 4, Marshall	
3,363	3,221	41	4	66	0	10	21	Bel Air North CDP (part)	
2,886	2,783	34	3	20	0	2	44	Fallston CDP (part)	
12,179	11,607	281	39	67	1	5	179	Jarrettsville CDP	
397	362	28	4	0	1	0	2	District 5, Dublin	
692	676	5	0	2	0	1	8	Darlington CDP	
13,938	10,713	2,330	36	347	13	16	483	Pylesville CDP	
198	81	88	0	14	0	0	15	District 6, Havre de Grace	
12,344	9,488	2,074	26	309	11	12	424	Aberdeen city (part)	
								Havre de Grace city	
270,356	169,972	49,150	511	41,101	105	746	8,771	Howard County	
38,068	24,792	6,386	76	5,464	9	102	1,239	District 1, Elkridge	
14,612	9,112	3,005	37	1,890	4	49	515	Elkridge CDP	
22,401	15,362	2,650	39	3,570	5	53	722	Ilchester CDP	
1,055	318	731	0	4	0	0	2	Jessup CDP (part)	
60,407	38,996	5,592	89	13,995	23	129	1,583	District 2, Ellicott City	
495	93	300	2	75	0	0	25	Columbia CDP (part)	
59,719	38,756	5,286	87	13,883	23	129	1,555	Ellicott City CDP (part)	
15,461	11,772	933	20	2,377	3	36	320	District 3, West Friendship	
0	0	0	0	0	0	0	0	Columbia CDP (part)	
3,792	2,351	217	0	1,146	1	5	72	Ellicott City CDP (part)	
13,453	11,852	636	18	671	11	15	250	District 4, Lisbon	
60,378	37,663	11,694	119	8,577	26	164	2,135	District 5, Clarksville	
43,310	24,795	10,547	80	6,071	23	130	1,664	Columbia CDP (part)	
1,979	1,404	180	0	304	0	7	84	Fulton CDP (part)	
1,016	835	30	6	110	1	1	33	Highland CDP	
139	31	29	0	77	0	0	2	Scaggsville CDP (part)	
82,589	44,897	23,909	189	10,017	33	300	3,244	District 6, Savage	
47,926	26,656	13,815	99	5,206	20	187	1,943	Columbia CDP (part)	
18	17	0	0	0	0	0	1	Fulton CDP (part)	
322	271	25	0	9	0	0	17	Jessup CDP (part)	
4,197	1,865	1,371	8	797	1	13	142	North Laurel CDP	
6,489	3,573	1,947	22	658	0	21	268	Savage CDP	
22,106	11,756	6,155	56	3,235	11	72	821	Scaggsville CDP (part)	
19,290	15,783	3,003	23	157	3	18	303	Kent County	
3,537	3,147	299	5	37	0	2	47	District 1, Massey	
575	550	12	1	2	0	0	10	Galena town	
519	406	84	0	19	0	0	10	Millington town (part)	
1,755	1,515	215	0	3	0	0	22	District 2, Kennedyville	
199	189	8	0	0	0	0	2	Kennedyville CDP	
2,825	2,248	522	4	11	0	4	36	District 3, Worton (Betterton)	
335	317	8	3	2	0	0	5	Betterton town	
500	188	292	0	2	0	3	15	Butlertown CDP	
238	226	10	0	1	0	0	1	Worton CDP	
5,528	4,226	1,085	5	95	1	9	107	District 4, Chestertown	
5,017	3,760	1,055	5	85	1	9	102	Chestertown town (part)	
2,580	2,303	236	2	4	0	0	35	District 5, Edesville	
166	72	88	0	0	0	0	6	Edesville CDP	
1,290	1,187	76	0	3	0	0	24	Rock Hall town	
1,854	1,404	400	5	5	1	2	37	District 6, Fairlee	
474	311	143	1	0	0	0	19	Fairlee CDP	
139	33	96	0	1	0	1	8	Georgetown CDP	
326	310	12	0	1	0	0	3	Tolchester CDP	
1,211	940	246	2	2	1	1	19	District 7, Pomona	
15	15	0	0	0	0	0	0	Chestertown town (part)	
806,379	478,765	161,689	1,580	134,677	427	3,617	25,624	Montgomery County	
19,213	12,382	3,511	50	2,601	9	77	583	District 1	
349	289	24	0	26	0	0	10	Laytonsville town	
6,508	3,590	1,780	11	868	1	30	228	Montgomery Village CDP (part)	
40,017	19,924	8,679	60	9,680	26	131	1,517	District 2	
12,288	5,193	1,991	11	4,608	10	28	447	Clarksburg CDP (part)	
24,915	12,573	6,163	48	4,990	16	100	1,025	Germantown CDP (part)	
5,858	5,205	382	22	126	1	4	118	District 3	
4,542	4,073	245	22	99	1	4	98	Poolesville town	
103,884	68,306	9,040	181	22,819	50	377	3,111	District 4	
15	13	1	0	1	0	0	0	Aspen Hill CDP (part)	
2,099	1,201	190	2	608	2	15	81	Derwood CDP	
937	864	13	1	34	0	0	25	Garrett Park town	
31,889	22,544	2,576	72	5,639	21	108	929	North Bethesda CDP (part)	
0	0	0	0	0	0	0	0	North Kensington CDP (part)	
4,355	2,312	337	7	1,578	0	11	110	North Potomac CDP (part)	
9,603	7,268	333	6	1,740	1	24	231	Potomac CDP (part)	
2,197	1,633	165	1	305	2	11	80	Redland CDP (part)	
48,452	30,018	5,099	83	11,513	23	187	1,529	Rockville city (part)	
3,819	2,126	195	1	1,364	0	19	114	Travilah CDP (part)	
88,005	30,592	38,645	169	15,287	63	460	2,789	District 5	

Table 3.

Race and Hispanic or Latino Origin: 2010—Con.

[For information on confidentiality protection, nonsampling error, and definitions, see Selected Appendixes at <www.census.gov/prod/cen2010/cph-1-a.pdf>]

State County County Subdivision Place	Total population	Race						Two or More Races	Hispanic or Latino (of any race)
		One race							
		White	Black or African American	American Indian and Alaska Native	Asian	Native Hawaiian and Other Pacific Islander	Some Other Race		
Montgomery County—Con.									
District 5—Con.									
Ashton-Sandy Spring CDP (part).....	383	262	19	6	42	0	23	31	63
Burtonsville CDP.....	8,323	2,774	3,190	29	1,702	2	321	305	739
Calverton CDP (part).....	11,561	4,719	4,208	43	1,647	7	522	415	1,291
Cloverly CDP.....	15,126	7,182	3,848	48	2,745	10	647	646	1,619
Colesville CDP.....	14,647	6,568	4,152	43	2,357	1	960	566	2,176
Fairland CDP.....	23,681	5,801	12,280	80	3,441	16	1,146	917	2,836
Hillandale CDP (part).....	4,115	2,067	970	13	480	0	404	181	893
Kemp Mill CDP (part).....	0	0	0	0	0	0	0	0	0
Layhill CDP (part).....	0	0	0	0	0	0	0	0	0
Silver Spring CDP (part).....	8,100	1,998	2,282	67	1,191	9	2,098	455	3,910
Spencerville CDP.....	1,594	986	193	17	211	0	96	91	207
White Oak CDP (part).....	17,403	4,816	8,592	66	1,554	23	1,577	775	3,194
District 6.....	52,514	29,873	4,562	114	15,149	5	1,064	1,747	3,938
Darnestown CDP.....	6,802	5,451	281	32	755	0	71	212	350
Gaithersburg city (part).....	0	0	0	0	0	0	0	0	0
Germantown CDP (part).....	17,633	7,788	2,768	43	5,600	2	689	743	2,199
North Potomac CDP (part).....	19,857	11,410	984	28	6,697	3	154	581	967
Travilah CDP (part).....	5,968	3,675	321	4	1,766	0	66	136	186
District 7.....	97,177	81,740	3,374	137	8,052	54	1,005	2,815	6,365
Bethesda CDP.....	60,858	50,642	2,014	82	5,681	38	665	1,736	4,144
Brookmont CDP.....	3,468	3,154	67	4	147	1	10	85	182
Cabin John CDP.....	2,280	1,905	84	6	192	1	19	73	104
Chevy Chase town.....	2,824	2,601	28	3	109	0	21	62	134
Chevy Chase CDP.....	9,545	8,272	456	17	406	1	103	290	528
Chevy Chase Section Five village.....	658	629	1	0	14	0	2	12	22
Chevy Chase Section Three village.....	760	700	10	1	20	0	5	24	30
Chevy Chase Village town.....	1,953	1,873	11	3	31	0	10	25	54
Friendship Heights Village CDP.....	4,698	3,659	266	4	556	5	45	163	417
Glen Echo town.....	255	236	3	0	6	0	4	6	10
Martin's Additions village.....	933	865	6	0	35	5	8	14	30
North Bethesda CDP (part).....	6,678	5,168	367	17	761	3	97	265	615
North Chevy Chase village.....	519	435	40	0	28	0	4	12	24
Somerset town.....	1,216	1,115	9	0	47	0	12	33	58
District 8.....	47,335	34,936	5,020	94	4,896	9	1,067	1,313	3,643
Ashton-Sandy Spring CDP (part).....	5,245	3,774	780	8	427	3	69	184	310
Aspen Hill CDP (part).....	3,590	2,981	163	12	323	0	29	82	191
Brookeville town.....	134	119	0	0	2	0	6	7	15
Olney CDP.....	33,844	24,651	3,691	67	3,670	6	867	892	2,871
Redland CDP (part).....	641	449	67	2	70	0	25	28	68
District 9.....	167,773	80,568	33,874	827	26,976	102	17,266	8,160	41,065
Gaithersburg city (part).....	59,933	30,469	9,752	272	10,145	34	6,404	2,857	14,499
Germantown CDP (part).....	39,346	16,734	10,340	238	6,481	17	3,507	2,029	9,237
Montgomery Village CDP (part).....	24,355	11,747	5,814	114	2,587	19	2,880	1,194	6,643
Redland CDP (part).....	14,164	6,782	2,418	59	2,528	12	1,725	640	4,067
Rockville city (part).....	4,319	2,556	501	12	1,018	2	86	144	343
Washington Grove town.....	555	473	22	0	41	0	14	5	31
District 10.....	36,837	27,772	1,795	33	5,903	15	359	960	2,213
Potomac CDP (part).....	34,612	26,199	1,726	27	5,424	15	348	873	2,107
Travilah CDP (part).....	2,225	1,573	69	6	479	0	11	87	106
District 11.....	2,253	1,991	150	9	22	0	32	49	112
Barnesville town.....	172	157	4	3	1	0	0	7	2
District 12.....	19,949	16,102	1,381	76	983	19	766	622	2,163
Clarksburg CDP (part).....	170	127	5	0	4	0	26	8	40
Damascus CDP.....	15,257	11,999	1,216	56	860	12	605	509	1,769
District 13.....	249,147	128,330	55,077	1,372	22,734	150	30,212	11,272	64,084
Aspen Hill CDP (part).....	45,149	21,687	10,433	278	4,973	18	5,600	2,160	13,397
Chevy Chase View town.....	920	868	20	1	18	1	0	12	37
Forest Glen CDP.....	6,582	3,887	1,123	27	669	0	541	335	1,276
Four Corners CDP.....	7,945	5,516	977	29	463	4	663	293	1,364
Glenmont CDP.....	13,529	5,469	3,102	85	1,939	14	2,306	614	4,237
Kemp Mill CDP (part).....	12,564	7,916	2,082	76	1,076	5	946	463	2,066
Kensington town.....	2,213	1,815	136	3	126	2	61	70	142
Layhill CDP (part).....	5,169	1,972	1,806	9	801	0	396	185	908
Leisure World CDP.....	8,749	6,556	1,514	8	333	5	196	137	582
North Kensington CDP (part).....	9,514	5,939	1,191	53	959	2	851	519	2,100
Silver Spring CDP (part).....	63,352	30,668	17,597	346	4,446	40	7,307	2,948	14,849
South Kensington CDP.....	8,462	7,456	285	22	341	0	118	240	554
Takoma Park city.....	16,715	8,192	5,843	45	730	10	1,091	804	2,417
Wheaton CDP.....	48,284	20,389	8,968	390	5,860	49	10,136	2,492	20,155
White Oak CDP (part).....	0	0	0	0	0	0	0	0	0
Prince George's County.....	863,420	166,059	556,620	4,258	35,172	541	73,441	27,329	128,972
District 1, Vansville.....	27,290	9,319	10,153	134	3,227	10	3,342	1,105	6,380
Beltsville CDP (part).....	16,530	5,983	5,774	85	1,588	8	2,404	688	4,455
Calverton CDP (part).....	6,163	1,698	2,434	22	1,154	2	586	267	1,195
College Park city (part).....	1,781	865	486	9	243	0	110	68	293
Hillandale CDP (part).....	104	54	3	1	7	0	36	3	49
Konterra CDP (part).....	640	238	227	7	76	0	67	25	139
South Laurel CDP (part).....	0	0	0	0	0	0	0	0	0
District 2, Bladensburg.....	42,779	8,311	23,217	341	865	30	8,599	1,416	14,000

Table 3.

Race and Hispanic or Latino Origin: 2010—Con.

[For information on confidentiality protection, nonsampling error, and definitions, see Selected Appendixes at <www.census.gov/prod/cen2010/cph-1-a.pdf>]

Not Hispanic or Latino								State County County Subdivision Place
Total	One race						Two or More Races	
	White	Black or African American	American Indian and Alaska Native	Asian	Native Hawaiian and Other Pacific Islander	Some Other Race		
								Montgomery County—Con.
								District 5—Con.
320	246	17	0	42	0	0	15	Ashton-Sandy Spring CDP (part)
7,584	2,468	3,142	13	1,688	2	28	243	Burtonsville CDP
10,270	4,166	4,129	22	1,634	7	22	290	Calverton CDP (part)
13,507	6,392	3,801	31	2,742	9	53	479	Cloverly CDP
12,471	5,598	4,060	17	2,349	1	68	378	Colesville CDP
20,845	4,680	11,916	43	3,415	14	103	674	Fairland CDP
3,222	1,699	942	5	480	0	20	76	Hillandale CDP (part)
0	0	0	0	0	0	0	0	Kemp Mill CDP (part)
0	0	0	0	0	0	0	0	Layhill CDP (part)
4,190	680	2,131	7	1,183	7	60	122	Silver Spring CDP (part)
1,387	897	193	8	211	0	11	67	Spencerville CDP
14,209	3,766	8,314	23	1,543	23	95	445	White Oak CDP (part)
48,576	27,383	4,432	64	15,103	3	105	1,486	District 6
6,452	5,205	271	19	754	0	10	193	Darnestown CDP
0	0	0	0	0	0	0	0	Gaithersburg city (part)
15,434	6,518	2,687	29	5,573	0	45	582	Germantown CDP (part)
18,890	10,691	963	12	6,680	3	26	515	North Potomac CDP (part)
5,782	3,560	307	1	1,766	0	19	129	Travilah CDP (part)
90,812	76,614	3,270	101	8,006	52	312	2,457	District 7
56,714	47,327	1,944	59	5,647	37	193	1,507	Bethesda CDP
3,286	2,984	66	4	147	1	4	80	Brookmont CDP
2,176	1,820	79	5	191	1	11	69	Cabin John CDP
2,690	2,488	27	2	108	0	6	59	Chevy Chase town
9,017	7,870	450	14	399	0	33	251	Chevy Chase CDP
636	610	0	0	14	0	0	12	Chevy Chase Section Five village
730	675	9	1	20	0	5	20	Chevy Chase Section Three village
1,899	1,825	10	2	31	0	9	22	Chevy Chase Village town
4,281	3,318	252	4	555	5	9	138	Friendship Heights Village CDP
245	230	3	0	6	0	0	6	Glen Echo town
903	844	6	0	35	5	3	10	Martin's Additions village
6,063	4,668	363	10	760	3	34	225	North Bethesda CDP (part)
495	416	40	0	27	0	0	12	North Chevy Chase village
1,158	1,066	9	0	47	0	5	31	Somerset town
43,692	32,638	4,921	57	4,876	6	117	1,077	District 8
4,935	3,568	763	5	424	3	8	164	Ashton-Sandy Spring CDP (part)
3,399	2,840	160	12	323	0	2	62	Aspen Hill CDP (part)
119	112	0	0	2	0	0	5	Brookeville town
30,973	22,872	3,613	34	3,654	3	84	713	Olney CDP
573	409	67	2	70	0	4	21	Redland CDP (part)
126,708	61,290	32,539	365	26,810	73	665	4,966	District 9
45,434	23,961	9,307	129	10,099	28	227	1,683	Gaithersburg city (part)
30,109	12,250	9,946	112	6,437	14	118	1,232	Germantown CDP (part)
17,712	8,610	5,639	41	2,566	11	132	713	Montgomery Village CDP (part)
10,097	4,824	2,292	28	2,506	10	43	394	Redland CDP (part)
3,976	2,326	471	9	1,011	2	30	127	Rockville city (part)
524	455	22	0	41	0	1	5	Washington Grove town
34,624	25,983	1,757	18	5,898	15	106	847	District 10
32,505	24,502	1,688	14	5,419	15	104	763	Potomac CDP (part)
2,119	1,481	69	4	479	0	2	84	Travilah CDP (part)
2,141	1,917	149	9	22	0	1	43	District 11
170	155	4	3	1	0	0	7	Barnesville town
17,786	14,942	1,329	45	965	15	28	462	District 12
130	116	5	0	4	0	0	5	Clarksburg CDP (part)
13,488	11,020	1,172	32	855	8	24	377	Damascus CDP
185,063	101,589	53,035	439	22,484	114	1,234	6,168	District 13
31,752	15,292	10,039	95	4,917	18	360	1,031	Aspen Hill CDP (part)
883	837	20	1	18	1	0	6	Chevy Chase View town
5,306	3,304	1,096	11	668	0	25	202	Forest Glen CDP
6,581	4,952	926	12	461	3	35	192	Four Corners CDP
9,292	3,954	2,984	31	1,927	14	73	309	Glenmont CDP
10,498	7,036	2,002	19	1,068	5	50	318	Kemp Mill CDP (part)
2,071	1,739	132	3	126	2	10	59	Kensington town
4,261	1,550	1,759	8	793	0	31	120	Layhill CDP (part)
8,167	6,214	1,498	7	330	5	18	95	Leisure World CDP
7,414	4,961	1,136	25	947	1	56	288	North Kensington CDP (part)
48,503	25,022	16,989	103	4,384	23	237	1,745	Silver Spring CDP (part)
7,908	7,070	270	14	336	0	25	193	South Kensington CDP
14,298	7,244	5,685	21	727	10	65	546	Takoma Park city
28,129	12,414	8,499	89	5,782	32	249	1,064	Wheaton CDP
0	0	0	0	0	0	0	0	White Oak CDP (part)
734,448	128,853	548,439	2,156	34,815	330	2,167	17,688	Prince George's County
20,910	6,966	9,841	55	3,215	9	136	688	District 1, Vansville
12,075	4,416	5,570	34	1,577	7	81	390	Beltsville CDP (part)
4,968	1,213	2,371	5	1,153	2	42	182	Calverton CDP (part)
1,488	714	464	8	243	0	5	54	College Park city (part)
55	41	3	1	7	0	0	3	Hillandale CDP (part)
501	182	223	1	76	0	1	18	Konterra CDP (part)
0	0	0	0	0	0	0	0	South Laurel CDP (part)
28,771	4,327	22,657	126	840	24	135	662	District 2, Bladensburg

Table 3.

Race and Hispanic or Latino Origin: 2010—Con.

[For information on confidentiality protection, nonsampling error, and definitions, see Selected Appendixes at <www.census.gov/prod/cen2010/cph-1-a.pdf>]

State County County Subdivision Place	Total population	Race							Hispanic or Latino (of any race)
		One race						Two or More Races	
		White	Black or African American	American Indian and Alaska Native	Asian	Native Hawaiian and Other Pacific Islander	Some Other Race		
Prince George's County--Con.									
District 2, Bladensburg--Con.									
Bladensburg town (part).....	9,148	1,149	5,999	50	187	2	1,515	246	2,463
Cheverly town (part).....	5,983	1,987	3,362	7	102	2	316	207	625
Colmar Manor town.....	1,404	381	491	2	101	0	376	53	632
Cottage City town.....	1,305	270	608	22	90	0	251	64	449
East Riverdale CDP (part).....	5,424	1,161	1,702	86	79	5	2,175	216	3,258
Edmonston town (part).....	27	3	2	1	0	0	19	2	21
Landover CDP (part).....	5,685	785	3,845	26	71	5	792	161	1,448
Landover Hills town.....	1,687	373	730	24	24	0	462	74	689
Riverdale Park town (part).....	19	0	12	0	0	0	7	0	7
Woodlawn CDP.....	6,334	1,319	3,108	77	112	9	1,494	215	2,647
District 3, Marlboro.....	19,671	1,993	16,704	45	274	9	178	468	518
Brock Hall CDP (part).....	8,549	506	7,596	20	164	2	68	193	174
Croom CDP (part).....	420	182	205	1	7	0	6	19	12
Marlboro Meadows CDP.....	3,672	367	3,152	5	38	4	30	76	110
Marlboro Village CDP (part).....	5,683	452	4,979	14	56	3	52	127	171
Queen Anne CDP (part).....	338	180	133	2	2	0	0	21	19
Queenland CDP (part).....	232	29	197	1	0	0	0	5	2
Upper Marlboro town.....	631	213	365	1	7	0	18	27	26
District 4, Nottingham.....	2,533	1,615	752	16	24	0	57	69	103
Baden CDP (part).....	1,193	790	339	4	5	0	14	41	42
Croom CDP (part).....	1,340	825	413	12	19	0	43	28	61
District 5, Piscataway.....	37,579	5,905	27,261	117	2,172	15	999	1,110	2,103
Accokeek CDP (part).....	10,573	2,630	6,811	49	584	3	201	295	497
Clinton CDP (part).....	4,018	366	3,373	6	100	4	70	99	140
Fort Washington CDP (part).....	15,776	2,232	11,420	42	1,114	4	432	532	897
Friendly CDP (part).....	7,212	677	5,657	20	374	4	296	184	569
District 6, Spauldings.....	93,682	4,843	83,041	353	884	38	2,471	2,052	4,790
Camp Springs CDP (part).....	11,796	1,374	9,199	39	282	13	577	312	1,001
Coral Hills CDP (part).....	4,382	163	3,942	22	13	0	137	105	287
District Heights city.....	5,837	352	5,258	13	37	0	66	111	214
Forestville CDP (part).....	11,375	722	9,917	43	83	5	345	260	671
Hillcrest Heights CDP (part).....	9,690	314	8,954	29	51	1	163	178	361
Marlow Heights CDP (part).....	3,452	132	3,137	13	35	1	73	61	145
Morningside town.....	2,015	416	1,356	7	79	2	99	56	174
Silver Hill CDP.....	5,950	235	5,442	18	42	2	73	138	218
Suitland CDP.....	25,825	663	23,746	104	89	12	671	540	1,224
Temple Hills CDP (part).....	580	71	469	2	16	0	12	10	27
Walker Mill CDP (part).....	5,638	87	5,317	34	27	2	58	113	148
Westphalia CDP (part).....	1,077	35	998	4	7	0	10	23	21
District 7, Queen Anne.....	58,176	15,650	37,322	173	2,143	33	904	1,951	2,720
Bowie city (part).....	37,632	13,597	20,355	112	1,508	30	675	1,355	2,076
Brock Hall CDP (part).....	1,003	45	907	2	21	0	5	23	18
Fairwood CDP (part).....	5,031	565	3,804	26	373	0	67	196	207
Kettering CDP (part).....	7,984	252	7,390	9	106	1	54	172	156
Mitchellville CDP (part).....	0	0	0	0	0	0	0	0	0
Queen Anne CDP (part).....	942	377	506	4	14	2	17	22	30
Woodmore CDP.....	3,936	415	3,254	11	79	0	42	135	138
District 8, Aquasco.....	2,082	1,177	814	21	19	0	4	47	23
Aquasco CDP.....	981	535	422	6	2	0	4	12	15
Baden CDP (part).....	491	229	224	6	6	0	0	26	6
Cedarville CDP (part).....	547	408	110	9	11	0	0	9	2
Eagle Harbor town.....	63	5	58	0	0	0	0	0	0
District 9, Surratts.....	43,200	6,797	32,543	162	1,073	27	1,345	1,253	2,807
Andrews AFB CDP.....	2,973	1,841	663	16	73	16	133	231	417
Camp Springs CDP (part).....	4,878	604	3,790	11	112	0	242	119	421
Clinton CDP (part).....	31,952	3,715	25,664	117	807	11	828	810	1,725
Friendly CDP (part).....	2,038	137	1,705	7	65	0	83	41	134
Melwood CDP (part).....	1,359	500	721	11	16	0	59	52	110
District 10, Laurel.....	58,017	17,342	30,222	212	4,124	27	3,928	2,162	8,109
Konterra CDP (part).....	1,887	515	1,037	13	227	0	34	61	144
Laurel city.....	25,115	7,553	12,270	108	2,300	19	1,905	960	3,886
South Laurel CDP (part).....	26,112	6,065	15,898	81	1,353	6	1,731	978	3,535
West Laurel CDP.....	4,230	2,966	697	9	208	1	209	140	456
District 11, Brandywine.....	15,901	3,001	11,787	104	277	7	253	472	573
Accokeek CDP (part).....	0	0	0	0	0	0	0	0	0
Baden CDP (part).....	444	236	167	11	2	0	2	26	2
Brandywine CDP.....	6,719	1,355	4,850	39	140	1	146	188	295
Cedarville CDP (part).....	170	64	89	10	2	0	1	4	1
Croom CDP (part).....	785	296	430	4	9	1	22	23	31
Marlton CDP (part).....	87	33	43	1	2	0	5	3	6
Rosaryville CDP (part).....	7,696	1,017	6,208	39	122	5	77	228	238
District 12, Oxon Hill.....	67,832	4,904	54,887	214	2,964	37	2,967	1,859	5,496
Camp Springs CDP (part).....	2,422	145	2,062	17	56	1	91	50	151
Forest Heights town.....	2,447	290	1,844	8	96	3	142	64	276
Fort Washington CDP (part).....	7,941	940	5,322	17	1,059	4	360	239	668
Glassmanor CDP.....	17,295	716	15,433	39	144	11	528	424	1,302
Hillcrest Heights CDP (part).....	6,779	167	6,310	17	23	2	120	140	227
Marlow Heights CDP (part).....	2,166	184	1,733	10	73	0	103	63	133
National Harbor CDP.....	3,788	598	2,450	5	418	2	178	137	356
Oxon Hill CDP.....	17,722	1,493	13,377	75	1,017	6	1,202	552	1,926

Table 3.

Race and Hispanic or Latino Origin: 2010—Con.

[For information on confidentiality protection, nonsampling error, and definitions, see Selected Appendixes at <www.census.gov/prod/cen2010/cph-1-a.pdf>]

Not Hispanic or Latino								State County County Subdivision Place
Total	One race						Two or More Races	
	White	Black or African American	American Indian and Alaska Native	Asian	Native Hawaiian and Other Pacific Islander	Some Other Race		
6,685	460	5,885	18	184	2	19	117	Prince George's County--Con.
5,358	1,747	3,320	6	101	0	24	160	District 2, Bladensburg--Con.
772	167	473	1	99	0	6	26	Bladensburg town (part)
856	150	576	10	90	0	3	27	Cheverly town (part)
2,166	378	1,616	13	77	5	14	63	Colmar Manor town
6	3	2	1	0	0	0	0	Cottage City town
4,237	264	3,786	16	68	4	19	80	East Riverdale CDP (part)
998	211	707	10	24	0	8	38	Edmonston town (part)
12	0	12	0	0	0	0	0	Landover CDP (part)
3,687	449	3,002	29	101	7	23	76	Landover Hills town
19,153	1,881	16,524	40	270	8	36	394	Riverdale Park town (part)
8,375	468	7,531	18	162	2	23	171	Woodlawn CDP
408	178	203	1	6	0	5	15	District 3, Marlboro
3,562	336	3,112	5	38	3	4	64	Brock Hall CDP (part)
5,512	419	4,913	13	55	3	3	106	Croom CDP (part)
319	178	130	0	2	0	0	9	Marlboro Meadows CDP
230	29	195	1	0	0	0	5	Marlboro Village CDP (part)
605	209	363	1	7	0	1	24	Queen Anne CDP (part)
2,430	1,578	748	16	24	0	8	56	Queenland CDP (part)
1,151	773	335	4	5	0	2	32	Upper Marlboro town
1,279	805	413	12	19	0	6	24	District 4, Nottingham
35,476	5,257	26,961	103	2,151	12	76	916	Baden CDP (part)
10,076	2,488	6,706	44	579	3	6	250	Croom CDP (part)
3,878	346	3,335	6	100	1	7	83	District 5, Piscataway
14,879	1,943	11,318	36	1,108	4	44	426	Accokeek CDP (part)
6,643	480	5,602	17	364	4	19	157	Clinton CDP (part)
88,892	3,759	82,304	259	869	29	128	1,544	Fort Washington CDP (part)
10,795	1,154	9,068	21	275	12	25	240	Friendly CDP (part)
4,095	91	3,907	13	13	0	2	69	District 6, Spauldings
5,623	244	5,224	13	35	0	10	97	Camp Springs CDP (part)
10,704	571	9,817	26	81	5	17	187	Coral Hills CDP (part)
9,329	235	8,884	24	50	0	15	121	District Heights city
3,307	99	3,111	12	35	1	2	47	Forestville CDP (part)
1,841	350	1,346	6	79	2	11	47	Hillcrest Heights CDP (part)
5,732	167	5,390	18	42	1	9	105	Marlow Heights CDP (part)
24,601	450	23,569	78	88	6	23	387	Morningside town
553	64	462	2	16	0	0	9	Silver Hill CDP
5,490	74	5,266	30	27	2	1	90	Suitland CDP
1,056	33	994	4	7	0	1	17	Temple Hills CDP (part)
55,456	14,566	36,817	135	2,124	16	147	1,651	Walker Mill CDP (part)
35,556	12,682	20,016	87	1,490	13	109	1,159	Westphalia CDP (part)
985	41	897	2	21	0	2	22	District 7, Queen Anne
4,824	505	3,763	19	373	0	7	157	Bowie city (part)
7,828	215	7,332	9	106	1	10	155	Brock Hall CDP (part)
0	0	0	0	0	0	0	0	Fairwood CDP (part)
912	362	504	4	14	2	5	21	Kettering CDP (part)
3,798	378	3,216	11	78	0	8	107	Mitchellville CDP (part)
2,059	1,159	814	20	19	0	0	47	Queen Anne CDP (part)
966	525	422	5	2	0	0	12	Woodmore CDP
485	223	224	6	6	0	0	26	District 8, Aquasco
545	406	110	9	11	0	0	9	Aquasco CDP
63	5	58	0	0	0	0	0	Baden CDP (part)
40,393	5,863	32,267	131	1,063	26	83	960	Cedarville CDP (part)
2,556	1,664	637	10	70	16	16	143	Eagle Harbor town
4,457	459	3,776	7	112	0	10	93	District 9, Surratts
30,227	3,162	25,449	97	803	10	50	656	Andrews AFB CDP
1,904	109	1,694	7	62	0	3	29	Camp Springs CDP (part)
1,249	469	711	10	16	0	4	39	Clinton CDP (part)
49,908	14,334	29,610	129	4,098	22	197	1,518	Friendly CDP (part)
1,743	453	1,015	1	227	0	3	44	Melwood CDP (part)
21,229	6,116	12,009	73	2,290	14	92	635	District 10, Laurel
22,577	4,798	15,586	50	1,340	6	85	712	Konterra CDP (part)
3,774	2,754	686	4	205	1	16	108	Laurel city
15,328	2,840	11,673	99	274	7	25	410	South Laurel CDP (part)
0	0	0	0	0	0	0	0	West Laurel CDP
442	236	167	11	2	0	0	26	District 11, Brandywine
6,424	1,287	4,812	35	138	1	4	147	Accokeek CDP (part)
169	64	89	10	2	0	0	4	Baden CDP (part)
754	285	429	3	9	1	5	22	Brandywine CDP
81	33	43	1	2	0	0	2	Cedarville CDP (part)
7,458	935	6,133	39	121	5	16	209	Croon CDP (part)
62,336	3,453	54,313	168	2,905	25	124	1,348	Marlton CDP (part)
2,271	126	2,032	17	54	1	6	35	Rosaryville CDP (part)
2,171	174	1,836	7	95	3	11	45	District 12, Oxon Hill
7,273	747	5,258	15	1,046	4	12	191	Camp Springs CDP (part)
15,993	275	15,254	24	126	5	23	286	Forest Heights town
6,552	121	6,283	17	22	2	0	107	Fort Washington CDP (part)
2,033	173	1,718	9	69	0	15	49	Glassmanor CDP
3,432	496	2,411	4	409	2	17	93	Hillcrest Heights CDP (part)
15,796	1,073	13,235	58	1,006	6	25	393	Marlow Heights CDP (part)
								National Harbor CDP
								Oxon Hill CDP

Table 3.

Race and Hispanic or Latino Origin: 2010—Con.

[For information on confidentiality protection, nonsampling error, and definitions, see Selected Appendixes at <www.census.gov/prod/cen2010/cph-1-a.pdf>]

State County County Subdivision Place	Total population	Race						Two or More Races	Hispanic or Latino (of any race)
		One race							
		White	Black or African American	American Indian and Alaska Native	Asian	Native Hawaiian and Other Pacific Islander	Some Other Race		
Prince George's County—Con.									
District 12, Oxon Hill—Con.									
Temple Hills CDP (part).....	7,272	371	6,356	26	78	8	243	190	457
District 13, Kent.....	69,504	2,798	62,088	182	1,245	22	1,705	1,464	3,316
Cheverly town (part).....	0	0	0	0	0	0	0	0	0
Glenarden city (part).....	4,166	66	3,931	9	36	1	40	83	148
Kettering CDP (part).....	4,806	159	4,384	9	135	4	44	71	83
Lake Arbor CDP.....	9,776	250	9,058	26	195	2	47	198	240
Landover CDP (part).....	14,678	475	12,708	54	80	3	1,033	325	1,579
Largo CDP.....	10,709	374	9,805	33	195	0	77	225	277
Mitchellville CDP (part).....	10,967	768	9,371	21	353	9	155	290	406
Springdale CDP (part).....	495	23	430	0	21	0	10	11	14
Summerfield CDP (part).....	9,876	235	9,030	27	132	3	245	204	457
District 14, Bowie.....	38,899	14,007	19,963	119	2,251	13	1,299	1,247	2,712
Bowie city (part).....	17,095	9,062	6,277	32	757	6	370	591	1,010
Fairwood CDP (part).....	0	0	0	0	0	0	0	0	0
Glenn Dale CDP (part).....	10,823	3,031	6,151	62	834	3	434	308	805
Seabrook CDP (part).....	7,218	919	5,211	23	439	4	396	226	681
District 15, Mellwood.....	26,342	3,108	21,650	121	329	15	361	758	913
Croom CDP (part).....	86	58	23	0	2	0	0	3	6
Forestville CDP (part).....	978	13	947	1	4	0	5	8	32
Marlboro Village CDP (part).....	3,755	207	3,299	20	30	1	104	94	195
Marlton CDP (part).....	8,944	1,154	7,206	52	137	5	70	320	228
Melwood CDP (part).....	1,692	295	1,283	12	30	1	32	39	95
Queenland CDP (part).....	1,697	321	1,295	8	14	5	14	40	36
Rosaryville CDP (part).....	3,001	292	2,548	3	47	3	29	79	81
Westphalia CDP (part).....	6,189	768	5,049	25	65	0	107	175	240
District 16, Hyattsville.....	15,102	5,138	5,203	128	536	13	3,391	693	5,435
Bladensburg town (part).....	0	0	0	0	0	0	0	0	0
Edmonston town (part).....	1,418	398	468	7	30	4	461	50	677
Hyattsville city (part).....	13,684	4,740	4,735	121	506	9	2,930	643	4,758
District 17, Chillum.....	78,586	15,473	31,825	1,066	2,585	146	23,413	4,078	38,601
Adelphi CDP (part).....	10,819	2,526	4,145	169	735	3	2,722	519	4,840
Brentwood town.....	3,046	788	1,159	19	58	0	845	177	1,379
Chillum CDP.....	33,513	4,531	17,323	321	786	44	9,083	1,425	14,099
Hyattsville city (part).....	3,856	1,073	1,522	18	262	0	820	161	1,212
Langley Park CDP.....	18,755	4,880	3,084	490	548	95	8,174	1,484	14,359
Mount Rainier city.....	8,080	1,606	4,263	47	187	4	1,685	288	2,536
North Brentwood town.....	517	69	329	2	9	0	84	24	176
District 18, Seat Pleasant.....	33,753	849	30,878	116	128	3	1,078	701	1,856
Capitol Heights town.....	4,337	144	3,958	13	5	0	135	82	233
Cheverly town (part).....	190	12	164	0	0	0	14	0	26
Coral Hills CDP (part).....	5,513	196	4,972	18	15	2	165	145	314
Fairmount Heights town.....	1,494	44	1,324	6	12	0	79	29	121
Forestville CDP (part).....	0	0	0	0	0	0	0	0	0
Landover CDP (part).....	0	0	0	0	0	0	0	0	0
Peppermill Village CDP.....	4,895	96	4,514	27	13	0	163	82	257
Seat Pleasant city.....	4,542	89	4,135	19	18	1	172	108	257
Summerfield CDP (part).....	1,022	7	963	2	9	0	8	33	36
Walker Mill CDP (part).....	5,664	72	5,393	19	15	0	75	90	136
District 19, Riverdale.....	19,418	6,676	5,786	188	675	8	5,262	823	8,711
Adelphi CDP (part).....	39	34	2	3	0	0	0	0	3
College Park city (part).....	0	0	0	0	0	0	0	0	0
East Riverdale CDP (part).....	9,910	2,419	3,671	94	324	0	2,964	438	4,949
Hyattsville city (part).....	13	9	1	0	0	0	0	3	1
Riverdale Park town (part).....	6,937	2,242	1,875	88	231	8	2,222	271	3,473
University Park town (part).....	2,519	1,972	237	3	120	0	76	111	285
District 20, Lanham.....	41,406	5,924	27,095	201	1,412	23	5,676	1,075	8,853
East Riverdale CDP (part).....	175	48	65	1	9	0	46	6	66
Glenarden city (part).....	1,834	75	1,595	6	2	0	136	20	214
Glenn Dale CDP (part).....	2,643	542	1,860	8	56	0	105	72	245
Landover CDP (part).....	2,715	104	2,340	15	3	4	172	77	332
Lanham CDP.....	10,157	1,417	6,661	41	319	6	1,466	247	2,269
New Carrollton city (part).....	12,135	1,848	7,220	76	508	3	2,159	321	3,207
Seabrook CDP (part).....	5,156	1,268	2,540	19	331	8	826	164	1,370
Springdale CDP (part).....	2,499	53	2,288	8	52	0	75	23	117
District 21, Berwyn.....	71,668	31,229	23,429	245	7,965	65	6,209	2,526	10,945
Adelphi CDP (part).....	4,228	1,274	1,384	36	445	4	907	178	1,502
Beltsville CDP (part).....	242	123	72	3	5	0	39	0	84
Berwyn Heights town.....	3,123	1,749	472	25	262	4	451	160	845
College Park city (part).....	28,632	18,305	3,863	79	3,634	24	1,716	1,011	3,328
Greenbelt city.....	23,068	6,948	11,032	74	2,239	30	1,995	750	3,301
Hillandale CDP (part).....	1,824	576	539	11	162	0	430	106	653
Hyattsville city (part).....	4	4	0	0	0	0	0	0	1
New Carrollton city (part).....	0	0	0	0	0	0	0	0	0
Riverdale Park town (part).....	0	0	0	0	0	0	0	0	0
Seabrook CDP (part).....	4,913	622	3,570	4	257	1	321	138	486
University Park town (part).....	29	27	0	0	0	0	0	2	2
Queen Anne's County.....	47,798	42,397	3,298	149	469	12	651	822	1,452
District 1, Dixon.....	2,649	2,266	125	17	3	0	183	55	226
Barclay town.....	120	106	1	5	0	0	8	0	11

Table 3.

Race and Hispanic or Latino Origin: 2010—Con.

[For information on confidentiality protection, nonsampling error, and definitions, see Selected Appendixes at <www.census.gov/prod/cen2010/cph-1-a.pdf>]

Not Hispanic or Latino									State County County Subdivision Place
Total	One race						Two or More Races		
	White	Black or African American	American Indian and Alaska Native	Asian	Native Hawaiian and Other Pacific Islander	Some Other Race			
6,815	268	6,286	17	78	2	15	149	Prince George's County—Con.	
66,188	2,112	61,401	145	1,241	15	101	1,173	District 12, Oxon Hill—Con.	
0	0	0	0	0	0	0	0	Temple Hills CDP (part)	
4,018	27	3,885	8	36	1	1	60	District 13, Kent	
4,723	153	4,343	6	135	4	17	65	Cheverly town (part)	
9,536	198	8,943	24	195	2	13	161	Glenarden city (part)	
13,099	173	12,583	33	80	1	18	211	Kettering CDP (part)	
10,432	309	9,691	31	194	0	15	192	Lake Arbor CDP	
10,561	635	9,280	21	350	4	13	258	Landover CDP (part)	
481	21	430	0	21	0	0	9	Largo CDP	
9,419	171	8,910	19	132	3	14	170	Mitchellville CDP (part)	
36,187	12,995	19,756	87	2,226	9	102	1,012	Springdale CDP (part)	
16,085	8,605	6,183	28	739	2	33	495	Summerfield CDP (part)	
0	0	0	0	0	0	0	0	District 14, Bowie	
10,018	2,747	6,102	44	827	3	44	251	Bowie city (part)	
6,537	724	5,177	14	439	4	17	162	Fairwood CDP (part)	
25,429	2,852	21,442	106	325	13	36	655	Glenn Dale CDP (part)	
80	53	23	0	1	0	0	3	Seabrook CDP (part)	
946	6	929	1	4	0	0	6	District 15, Mellwood	
3,560	179	3,262	16	29	0	2	72	Croom CDP (part)	
8,716	1,089	7,144	49	136	5	12	281	Forestville CDP (part)	
1,597	272	1,250	10	29	0	1	35	Marlboro Village CDP (part)	
1,661	309	1,288	8	14	5	0	37	Marlton CDP (part)	
2,920	264	2,529	3	47	3	8	66	Melwood CDP (part)	
5,949	680	5,017	19	65	0	13	155	Queenland CDP (part)	
9,667	3,641	5,046	54	529	7	68	322	Rosaryville CDP (part)	
0	0	0	0	0	0	0	0	Westphalia CDP (part)	
741	233	456	3	28	0	1	20	District 16, Hyattsville	
8,926	3,408	4,590	51	501	7	67	302	Bladensburg town (part)	
39,985	5,427	30,569	167	2,515	37	271	999	Edmonston town (part)	
5,979	1,082	3,985	26	725	2	43	116	Hyattsville city (part)	
1,667	421	1,118	7	57	0	8	56	District 17, Chillum	
19,414	1,298	16,700	62	758	24	119	453	Adelphi CDP (part)	
2,644	787	1,485	6	256	0	16	94	Brentwood town	
4,396	779	2,850	39	523	9	51	145	Chillum CDP	
5,544	1,050	4,116	27	187	2	34	128	Hyattsville city (part)	
341	10	315	0	9	0	0	7	Langley Park CDP	
31,897	496	30,628	90	126	1	45	511	Mount Rainier city	
4,104	110	3,920	3	5	0	1	65	North Brentwood town	
164	5	159	0	0	0	0	0	District 18, Seat Pleasant	
5,199	134	4,923	16	14	1	11	100	Capitol Heights town	
1,373	15	1,313	6	12	0	0	27	Cheverly town (part)	
0	0	0	0	0	0	0	0	Coral Hills CDP (part)	
0	0	0	0	0	0	0	0	Fairmount Heights town	
4,638	50	4,482	26	13	0	3	64	Forestville CDP (part)	
4,285	52	4,118	12	17	0	11	75	Landover CDP (part)	
986	7	951	2	9	0	1	16	Peppermill Village CDP	
5,528	55	5,360	16	15	0	4	78	Seat Pleasant city	
10,707	3,994	5,569	37	664	5	51	387	Summerfield CDP (part)	
36	31	2	3	0	0	0	0	Walker Mill CDP (part)	
0	0	0	0	0	0	0	0	District 19, Riverdale	
4,961	916	3,517	13	317	0	20	178	Adelphi CDP (part)	
12	8	1	0	0	0	0	3	College Park city (part)	
3,464	1,224	1,826	21	231	5	28	129	East Riverdale CDP (part)	
2,234	1,815	223	0	116	0	3	77	Hyattsville city (part)	
32,553	3,653	26,671	72	1,408	19	125	605	Riverdale Park town (part)	
109	29	65	0	9	0	0	6	University Park town (part)	
1,620	9	1,581	6	2	0	3	19	District 20, Lanham	
2,398	446	1,839	2	54	0	6	51	East Riverdale CDP (part)	
2,383	13	2,302	10	3	2	8	45	Glenarden city (part)	
7,888	808	6,579	16	319	5	28	133	Glenn Dale CDP (part)	
8,928	1,139	7,054	12	506	3	49	165	Landover CDP (part)	
3,786	841	2,490	5	331	7	17	95	Lanham CDP	
2,382	29	2,267	6	52	0	9	19	New Carrollton city (part)	
60,723	27,700	22,828	117	7,929	46	273	1,830	Seabrook CDP (part)	
2,726	867	1,304	8	443	3	10	91	Springdale CDP (part)	
158	92	61	0	5	0	0	0	District 21, Berwyn	
2,278	1,483	415	8	261	4	7	100	Adelphi CDP (part)	
25,304	16,977	3,724	42	3,610	18	173	760	Beltsville CDP (part)	
19,767	5,974	10,852	43	2,238	18	61	581	Berwyn Heights town	
1,171	421	519	8	162	0	2	59	College Park city (part)	
3	3	0	0	0	0	0	0	Greenbelt city	
0	0	0	0	0	0	0	0	Hillandale CDP (part)	
0	0	0	0	0	0	0	0	Hyattsville city (part)	
0	0	0	0	0	0	0	0	New Carrollton city (part)	
4,427	533	3,508	3	254	1	12	116	Riverdale Park town (part)	
27	25	0	0	0	0	0	2	Seabrook CDP (part)	
								University Park town (part)	
46,346	41,733	3,258	127	460	12	41	715	Queen Anne's County	
2,423	2,239	125	9	3	0	0	47	District 1, Dixon	
109	103	1	5	0	0	0	0	Barclay town	

Table 3.

Race and Hispanic or Latino Origin: 2010—Con.

[For information on confidentiality protection, nonsampling error, and definitions, see Selected Appendixes at <www.census.gov/prod/cen2010/cph-1-a.pdf>]

State County County Subdivision Place	Total population	Race							Two or More Races	Hispanic or Latino (of any race)
		One race								
		White	Black or African American	American Indian and Alaska Native	Asian	Native Hawaiian and Other Pacific Islander	Some Other Race			
Queen Anne's County--Con.										
District 1, Dixon--Con.										
Sudlersville town.....	497	412	34	1	1	0	24	25	37	
Templeville town (part).....	86	35	0	0	0	0	50	1	54	
District 2, Church Hill.....	4,546	3,914	410	23	41	0	89	69	159	
Church Hill town.....	745	549	106	1	14	0	53	22	75	
Kingstown CDP.....	1,733	1,593	91	0	20	0	12	17	32	
District 3, Centreville.....	8,524	7,480	740	14	90	1	42	157	170	
Centreville town.....	4,285	3,641	454	11	59	1	22	97	115	
District 4, Kent Island.....	18,157	16,843	623	47	221	4	107	312	404	
Chester CDP.....	4,167	3,676	288	15	49	0	52	87	144	
Kent Narrows CDP (part).....	62	62	0	0	0	0	0	0	0	
Stevensville CDP.....	6,803	6,382	158	19	99	0	46	99	180	
District 5, Queenstown.....	8,812	7,436	948	32	94	3	150	149	298	
Grasonville CDP.....	3,425	2,468	687	22	51	0	100	97	189	
Kent Narrows CDP (part).....	505	490	9	0	4	0	0	2	1	
Queenstown town.....	664	617	21	1	6	3	6	10	25	
District 6, Ruthsburg.....	2,034	1,863	91	8	15	0	33	24	62	
Queen Anne town (part).....	128	120	5	0	1	0	0	2	0	
District 7, Crumpton.....	3,076	2,595	361	8	5	4	47	56	133	
Millington town (part).....	37	37	0	0	0	0	0	0	3	
St. Mary's County.....	105,151	82,636	15,030	424	2,596	73	1,054	3,338	3,972	
District 1, St. Inigoes.....	7,077	5,968	679	17	120	7	60	226	238	
District 2, Valley Lee.....	6,834	5,871	611	21	143	5	20	163	190	
Piney Point CDP.....	864	729	77	5	27	2	0	24	21	
Tall Timbers CDP.....	462	434	5	1	12	1	1	8	21	
District 3, Leonardtown.....	15,403	13,073	1,369	51	434	2	82	392	419	
Leonardtown town.....	2,930	2,255	436	26	80	0	34	99	105	
District 4, Chaptico.....	10,180	8,983	926	40	46	0	32	153	168	
District 5, Mechanicsville.....	12,061	10,721	854	57	75	12	45	297	211	
Charlotte Hall CDP.....	1,420	1,109	262	7	10	3	6	23	25	
Golden Beach CDP.....	3,796	3,472	151	24	24	7	10	108	67	
Mechanicsville CDP.....	1,508	1,337	107	1	13	0	16	34	41	
District 6, Patuxent.....	12,193	10,877	878	34	125	1	30	248	219	
District 7, Milestown.....	3,314	2,756	472	12	7	5	14	48	34	
District 8, Bay.....	37,832	24,165	9,224	192	1,638	41	771	1,801	2,485	
California CDP.....	11,857	8,379	2,169	54	543	11	190	511	678	
Lexington Park CDP.....	11,626	6,454	3,670	72	508	16	308	598	861	
District 9, St. George Island.....	257	222	17	0	8	0	0	10	8	
St. George Island CDP.....	257	222	17	0	8	0	0	10	8	
Somerset County.....	26,470	14,170	11,192	85	184	7	371	461	863	
District 1, West Princess Anne.....	4,569	2,433	1,839	8	49	5	118	117	267	
Eden CDP (part).....	492	323	135	2	5	0	9	18	19	
Princess Anne town (part).....	1,413	686	645	1	32	0	9	40	58	
District 2, St. Peters.....	523	418	100	0	3	0	0	2	4	
District 3, Brinkleys.....	1,491	1,122	265	8	18	0	40	38	97	
District 4, Dublin.....	1,109	852	206	3	18	0	5	25	12	
West Pocomoke CDP.....	454	313	115	2	13	0	5	6	6	
District 5, Mount Vernon.....	891	711	165	3	3	0	4	5	7	
Mount Vernon CDP.....	779	626	141	3	0	0	4	5	7	
District 6, Fairmount.....	606	457	120	4	5	0	9	11	9	
Fairmount CDP.....	457	323	109	2	3	0	9	11	9	
Frenchtown-Rumbly CDP.....	100	96	2	2	0	0	0	0	0	
District 7, Crisfield.....	2,716	1,619	966	13	14	0	39	65	100	
Crisfield city (part).....	2,407	1,331	961	13	12	0	33	57	96	
District 8, Lawsons.....	2,340	1,953	262	12	14	0	79	20	146	
Crisfield city (part).....	295	254	30	2	2	0	2	5	4	
District 9, Tangier.....	353	279	66	1	2	0	4	1	2	
Chance CDP.....	353	279	66	1	2	0	4	1	2	
Dames Quarter CDP (part).....	0	0	0	0	0	0	0	0	0	
District 10, Smith Island.....	276	266	6	0	2	0	0	2	1	
Smith Island CDP.....	276	266	6	0	2	0	0	2	1	
District 11, Dames Quarter.....	167	138	16	0	6	0	0	7	1	
Dames Quarter CDP (part).....	167	138	16	0	6	0	0	7	1	
District 12, Asbury.....	910	789	73	8	7	0	15	18	31	
Crisfield city (part).....	24	23	1	0	0	0	0	0	0	
District 13, Westover.....	4,245	1,532	2,680	2	3	1	7	20	41	
District 14, Deal Island.....	471	440	22	3	0	0	4	2	0	
Deal Island CDP.....	471	440	22	3	0	0	4	2	0	
District 15, East Princess Anne.....	5,803	1,161	4,406	20	40	1	47	128	145	
Eden CDP (part).....	331	174	146	4	1	0	1	5	4	
Princess Anne town (part).....	1,877	204	1,605	5	13	1	11	38	36	
Talbot County.....	37,782	30,746	4,829	65	472	22	1,030	618	2,073	
District 1, Easton.....	21,656	16,632	3,254	40	389	18	901	422	1,742	
Easton town.....	15,945	11,657	2,742	32	337	8	809	360	1,570	
District 2, St. Michaels.....	5,318	4,655	517	6	33	1	55	51	115	
St. Michaels town.....	1,029	710	282	3	5	0	14	15	30	
District 3, Trappe.....	4,384	3,639	613	9	25	2	40	56	103	
Oxford town.....	651	598	35	0	4	0	0	14	3	

Table 3.

Race and Hispanic or Latino Origin: 2010—Con.

[For information on confidentiality protection, nonsampling error, and definitions, see Selected Appendixes at <www.census.gov/prod/cen2010/cph-1-a.pdf>]

Not Hispanic or Latino								State County County Subdivision Place
Total	One race						Two or More Races	
	White	Black or African American	American Indian and Alaska Native	Asian	Native Hawaiian and Other Pacific Islander	Some Other Race		
								Queen Anne's County--Con.
460	403	34	1	1	0	0	21	District 1, Dixon--Con.
32	32	0	0	0	0	0	0	Sudlersville town
4,387	3,860	406	23	36	0	5	57	Templeville town (part)
670	532	105	1	9	0	1	22	District 2, Church Hill
1,701	1,575	90	0	20	0	0	16	Church Hill town
8,354	7,363	736	13	90	1	8	143	Kingstown CDP
4,170	3,559	450	10	59	1	4	87	District 3, Centreville
17,753	16,576	617	41	218	4	19	278	Centreville town
4,023	3,600	283	15	49	0	2	74	District 4, Kent Island
62	62	0	0	0	0	0	0	Chester CDP
6,623	6,260	157	13	98	0	10	85	Kent Narrows CDP (part)
8,514	7,321	936	25	93	3	6	130	Stevensville CDP
3,236	2,410	676	15	51	0	4	80	District 5, Queenstown
504	489	9	0	4	0	0	2	Grasonville CDP
639	597	21	1	6	3	2	9	Kent Narrows CDP (part)
1,972	1,838	91	8	15	0	0	20	Queenstown town
128	120	5	0	1	0	0	2	District 6, Ruthsburg
2,943	2,536	347	8	5	4	3	40	Queen Anne town (part)
34	34	0	0	0	0	0	0	District 7, Crumpton
								Millington town (part)
101,179	80,402	14,831	339	2,552	64	119	2,872	St. Mary's County
6,839	5,825	671	14	117	6	14	192	District 1, St. Inigoes
6,644	5,708	607	19	142	5	8	155	District 2, Valley Lee
843	709	77	4	27	2	0	24	Piney Point CDP
441	416	5	0	12	1	0	7	Tall Timbers CDP
14,984	12,797	1,354	39	431	2	15	346	District 3, Leonardtown
2,825	2,187	435	25	80	0	8	90	Leonardtown town
10,012	8,869	923	34	46	0	8	132	District 4, Chaptico
11,850	10,588	843	52	73	12	9	273	District 5, Mechanicsville
1,395	1,091	261	7	10	3	2	21	Charlotte Hall CDP
3,729	3,421	150	23	24	7	5	99	Golden Beach CDP
1,467	1,319	103	1	13	0	0	31	Mechanicsville CDP
11,974	10,725	871	30	125	1	4	218	District 6, Patuxent
3,280	2,738	471	12	7	4	4	44	District 7, Milestown
35,347	22,935	9,076	139	1,603	34	57	1,503	District 8, Bay
11,179	8,046	2,121	41	530	7	13	421	California CDP
10,765	6,047	3,626	53	498	16	27	498	Lexington Park CDP
249	217	15	0	8	0	0	9	District 9, St. George Island
249	217	15	0	8	0	0	9	St. George Island CDP
25,607	13,796	11,082	83	183	2	46	415	Somerset County
4,302	2,304	1,824	8	49	0	11	106	District 1, West Princess Anne
473	313	135	2	5	0	0	18	Eden CDP (part)
1,355	647	640	1	32	0	1	34	Princess Anne town (part)
519	414	100	0	3	0	0	2	District 2, St. Peters
1,394	1,076	263	8	18	0	2	27	District 3, Brinkleys
1,097	846	206	3	18	0	1	23	District 4, Dublin
448	311	115	2	13	0	1	6	West Pocomoke CDP
884	708	165	3	3	0	1	4	District 5, Mount Vernon
772	623	141	3	0	0	1	4	Mount Vernon CDP
597	457	120	4	5	0	0	11	District 6, Fairmount
448	323	109	2	3	0	0	11	Fairmount CDP
100	96	2	2	0	0	0	0	Frenchtown-Rumbly CDP
2,616	1,567	960	13	14	0	2	60	District 7, Crisfield
2,311	1,279	955	13	12	0	0	52	Crisfield city (part)
2,194	1,906	246	11	14	0	1	16	District 8, Lawsons
291	254	30	2	2	0	0	3	Crisfield city (part)
351	279	65	1	2	0	3	1	District 9, Tangier
351	279	65	1	2	0	3	1	Chance CDP
0	0	0	0	0	0	0	0	Dames Quarter CDP (part)
275	265	6	0	2	0	0	2	District 10, Smith Island
275	265	6	0	2	0	0	2	Smith Island CDP
166	137	16	0	6	0	0	7	District 11, Dames Quarter
166	137	16	0	6	0	0	7	Dames Quarter CDP (part)
879	771	73	8	7	0	2	18	District 12, Asbury
24	23	1	0	0	0	0	0	Crisfield city (part)
4,204	1,507	2,671	2	3	1	1	19	District 13, Westover
471	440	22	3	0	0	4	2	District 14, Deal Island
471	440	22	3	0	0	4	2	Deal Island CDP
5,658	1,119	4,345	19	39	1	18	117	District 15, East Princess Anne
327	173	144	4	1	0	0	5	Eden CDP (part)
1,841	187	1,594	4	13	1	7	35	Princess Anne town (part)
35,709	29,829	4,778	48	463	16	69	506	Talbot County
19,914	15,876	3,218	33	381	12	51	343	District 1, Easton
14,375	10,972	2,708	25	329	7	43	291	Easton town
5,203	4,610	513	5	32	1	3	39	District 2, St. Michaels
999	700	279	3	5	0	0	12	St. Michaels town
4,281	3,589	603	2	25	2	10	50	District 3, Trappe
648	596	35	0	4	0	0	13	Oxford town

Table 3.

Race and Hispanic or Latino Origin: 2010—Con.

[For information on confidentiality protection, nonsampling error, and definitions, see Selected Appendixes at <www.census.gov/prod/cen2010/cph-1-a.pdf>]

State County County Subdivision Place	Total population	Race							Two or More Races	Hispanic or Latino (of any race)
		One race								
		White	Black or African American	American Indian and Alaska Native	Asian	Native Hawaiian and Other Pacific Islander	Some Other Race			
Talbot County—Con.										
District 3, Trappe—Con.										
Trappe town.....	1,077	703	303	7	14	0	26	24	68	
District 4, Chapel.....	4,502	4,000	372	3	18	1	34	74	96	
Cordova CDP.....	562	510	37	0	1	0	5	9	7	
Queen Anne town (part).....	94	90	0	0	3	0	0	1	0	
District 5, Bay Hundred.....	1,922	1,820	73	7	7	0	0	15	17	
Tilghman Island CDP.....	784	763	11	4	4	0	0	2	5	
Washington County.....	147,430	125,447	14,133	314	2,056	66	1,626	3,788	5,104	
District 1, Sharpsburg.....	3,286	3,174	10	4	8	0	4	86	49	
Antietam CDP.....	89	89	0	0	0	0	0	0	0	
Mercersville CDP (part).....	34	32	0	0	0	0	0	2	0	
Sharpsburg town.....	705	675	3	1	0	0	0	26	15	
District 2, Williamsport.....	4,366	4,114	126	3	60	0	10	53	54	
Halfway CDP (part).....	130	127	0	0	3	0	0	0	0	
Kemps Mill CDP.....	126	123	1	0	0	0	0	2	7	
Pinesburg CDP (part).....	52	51	0	0	0	0	0	1	0	
St. James CDP (part).....	228	188	17	0	23	0	0	0	3	
Williamsport town.....	2,137	2,042	54	3	7	0	7	24	23	
Wilson-Conococheague CDP (part).....	12	12	0	0	0	0	0	0	0	
District 3, Hagerstown.....	8,937	6,789	1,409	15	56	7	142	519	419	
Hagerstown city (part).....	8,937	6,789	1,409	15	56	7	142	519	419	
District 4, Clear Spring.....	3,080	3,005	14	5	19	0	3	34	26	
Big Spring CDP.....	84	82	1	0	0	0	1	0	2	
Charlton CDP (part).....	64	59	0	0	1	0	0	4	0	
Clear Spring town.....	358	352	1	1	1	0	0	3	2	
District 5, Hancock.....	3,381	3,313	17	14	19	0	1	17	11	
Hancock town.....	1,545	1,510	6	8	6	0	0	15	7	
District 6, Boonsboro.....	6,116	5,836	122	13	57	3	37	48	149	
Boonsboro town.....	3,336	3,183	70	4	34	3	18	24	91	
Mapleville CDP.....	238	233	4	0	0	0	0	1	1	
District 7, Smithsburg.....	6,343	5,925	175	16	45	0	64	118	224	
Cavetown CDP (part).....	1,414	1,332	19	7	6	0	19	31	40	
Edgemont CDP (part).....	39	39	0	0	0	0	0	0	0	
Greensburg CDP (part).....	108	104	0	0	0	0	4	0	5	
Jugtown CDP (part).....	0	0	0	0	0	0	0	0	0	
Pondsville CDP (part).....	158	150	2	0	0	0	3	3	3	
Smithsburg town.....	2,975	2,729	126	5	31	0	25	59	120	
District 8, Rohrsersville.....	2,478	2,429	21	4	6	0	0	18	32	
Brownsville CDP.....	89	87	0	0	0	0	0	2	0	
Gapland CDP.....	109	103	5	1	0	0	0	0	0	
Mount Briar CDP (part).....	94	89	5	0	0	0	0	0	0	
Rohrsersville CDP.....	175	174	1	0	0	0	0	0	1	
Trego-Rohrsersville Station CDP.....	172	170	1	0	0	0	0	1	3	
Yarrowsburg CDP (part).....	46	45	1	0	0	0	0	0	0	
District 9, Leitersburg.....	2,918	2,812	36	2	19	0	3	46	25	
Leitersburg CDP.....	573	556	6	0	5	0	0	6	3	
Paramount-Long Meadow CDP (part).....	624	605	4	0	3	0	1	11	6	
Reid CDP (part).....	25	25	0	0	0	0	0	0	0	
District 10, Funkstown.....	12,166	9,503	1,987	22	253	19	145	237	469	
Funkstown town.....	904	875	11	2	5	1	2	8	4	
Halfway CDP (part).....	230	222	3	0	3	0	1	1	5	
Robinwood CDP (part).....	489	456	15	0	16	0	1	1	16	
St. James CDP (part).....	2,421	1,980	212	1	119	4	48	57	141	
District 11, Sandy Hook.....	1,874	1,812	24	8	10	0	0	20	11	
Dargan CDP.....	165	163	0	2	0	0	0	0	0	
Garretts Mill CDP.....	234	217	13	0	0	0	0	4	0	
Sandy Hook CDP.....	188	186	0	1	0	0	0	1	0	
Yarrowsburg CDP (part).....	87	86	0	1	0	0	0	0	0	
District 12, Fairplay.....	6,966	3,838	3,023	8	19	2	20	56	269	
Bakersville CDP.....	30	30	0	0	0	0	0	0	0	
Breathedsville CDP.....	254	247	0	0	3	0	0	4	11	
Fairplay CDP.....	580	557	2	3	0	0	0	18	7	
Mercersville CDP (part).....	96	84	6	0	0	0	0	6	1	
St. James CDP (part).....	304	300	4	0	0	0	0	0	1	
Tilghmanton CDP.....	465	448	11	0	1	0	0	5	2	
District 13, Maugansville.....	5,914	5,493	204	15	69	0	33	100	134	
Cearfoss CDP.....	178	168	0	0	1	0	3	6	6	
Fountainhead-Orchard Hills CDP (part).....	13	13	0	0	0	0	0	0	0	
Maugansville CDP.....	3,071	2,753	170	12	52	0	22	62	90	
District 14, Ringgold.....	2,752	2,611	52	6	7	1	26	49	41	
Edgemont CDP (part).....	192	191	0	0	1	0	0	0	0	
Fort Ritchie CDP.....	314	278	25	0	0	0	0	11	2	
Greensburg CDP (part).....	121	119	1	0	0	0	1	0	0	
Highfield-Cascade CDP.....	1,112	1,052	22	5	3	1	9	20	16	
Ringgold CDP.....	166	164	0	0	2	0	0	0	0	
District 15, Indian Spring.....	2,019	1,986	2	0	5	0	6	20	16	
Big Pool CDP.....	82	82	0	0	0	0	0	0	3	
Ernstville CDP.....	56	52	0	0	1	0	0	3	0	
Indian Springs CDP.....	64	64	0	0	0	0	0	0	0	
Pecktonville CDP.....	167	165	0	0	1	0	1	0	1	

Table 3.

Race and Hispanic or Latino Origin: 2010—Con.

[For information on confidentiality protection, nonsampling error, and definitions, see Selected Appendixes at <www.census.gov/prod/cen2010/cph-1-a.pdf>]

Not Hispanic or Latino								State County County Subdivision Place
Total	One race						Two or More Races	
	White	Black or African American	American Indian and Alaska Native	Asian	Native Hawaiian and Other Pacific Islander	Some Other Race		
								Talbot County--Con.
1,009	674	299	2	14	0	0	20	District 3, Trappe--Con.
4,406	3,948	371	3	18	1	5	60	Trappe town
555	509	37	0	1	0	0	8	District 4, Chapel
94	90	0	0	3	0	0	1	Cordova CDP
1,905	1,806	73	5	7	0	0	14	Queen Anne town (part)
779	758	11	4	4	0	0	2	District 5, Bay Hundred
								Tilghman Island CDP
142,326	122,748	13,836	244	2,042	61	201	3,194	Washington County
3,237	3,134	9	4	8	0	0	82	District 1, Sharpsburg
89	89	0	0	0	0	0	0	Antietam CDP
34	32	0	0	0	0	0	2	Mercersville CDP (part)
690	660	3	1	0	0	0	26	Sharpsburg town
4,312	4,080	121	3	59	0	0	49	District 2, Williamsport
130	127	0	0	3	0	0	0	Halfway CDP (part)
119	119	0	0	0	0	0	0	Kemps Mill CDP
52	51	0	0	0	0	0	1	Pinesburg CDP (part)
225	185	17	0	23	0	0	0	St. James CDP (part)
2,114	2,028	54	3	7	0	0	22	Williamsport town
12	12	0	0	0	0	0	0	Wilson-Conococheague CDP (part)
8,518	6,617	1,348	14	56	5	26	452	District 3, Hagerstown
8,518	6,617	1,348	14	56	5	26	452	Hagerstown city (part)
3,054	2,985	13	5	19	0	0	32	District 4, Clear Spring
82	82	0	0	0	0	0	0	Big Spring CDP
64	59	0	0	1	0	0	4	Charlton CDP (part)
356	351	1	1	1	0	0	2	Clear Spring town
3,370	3,303	17	13	19	0	1	17	District 5, Hancock
1,538	1,503	6	8	6	0	0	15	Hancock town
5,967	5,735	116	10	57	3	3	43	District 6, Boonsboro
3,245	3,115	66	4	34	3	3	20	Boonsboro town
237	232	4	0	0	0	0	1	Mapleville CDP
6,119	5,806	171	13	45	0	4	80	District 7, Smithsburg
1,374	1,324	19	7	6	0	0	18	Cavetown CDP (part)
39	39	0	0	0	0	0	0	Edgemont CDP (part)
103	103	0	0	0	0	0	0	Greensburg CDP (part)
0	0	0	0	0	0	0	0	Jugtown CDP (part)
155	150	2	0	0	0	0	3	Pondsville CDP (part)
2,855	2,646	122	5	31	0	4	47	Smithsburg town
2,446	2,400	21	4	6	0	0	15	District 8, Rohrsersville
89	87	0	0	0	0	0	2	Brownsville CDP
109	103	5	1	0	0	0	0	Gapland CDP
94	89	5	0	0	0	0	0	Mount Briar CDP (part)
174	173	1	0	0	0	0	0	Rohrsersville CDP
169	167	1	0	0	0	0	1	Trego-Rohrsersville Station CDP
46	45	1	0	0	0	0	0	Yarrowsburg CDP (part)
2,893	2,797	36	2	19	0	0	39	District 9, Leitersburg
570	553	6	0	5	0	0	6	Leitersburg CDP
618	600	4	0	3	0	0	11	Paramount-Long Meadow CDP (part)
25	25	0	0	0	0	0	0	Reid CDP (part)
11,697	9,232	1,974	14	253	18	15	191	District 10, Funkstown
900	873	11	2	5	1	0	8	Funkstown town
225	218	3	0	3	0	0	1	Halfway CDP (part)
473	441	15	0	16	0	0	1	Robinwood CDP (part)
2,280	1,887	212	1	119	4	5	52	St. James CDP (part)
1,863	1,805	24	5	10	0	0	19	District 11, Sandy Hook
165	163	0	2	0	0	0	0	Dargan CDP
234	217	13	0	0	0	0	4	Garretts Mill CDP
188	186	0	1	0	0	0	1	Sandy Hook CDP
87	86	0	1	0	0	0	0	Yarrowsburg CDP (part)
6,697	3,604	3,012	6	19	1	3	52	District 12, Fairplay
30	30	0	0	0	0	0	0	Bakersville CDP
243	238	0	0	3	0	0	2	Breathedsville CDP
573	552	2	3	0	0	0	16	Fairplay CDP
95	83	6	0	0	0	0	6	Mercersville CDP (part)
303	299	4	0	0	0	0	0	St. James CDP (part)
463	446	11	0	1	0	0	5	Tilghmanton CDP
5,780	5,418	200	6	65	0	3	88	District 13, Maugansville
172	167	0	0	1	0	0	4	Cearfoss CDP
13	13	0	0	0	0	0	0	Fountainhead-Orchard Hills CDP (part)
2,981	2,701	167	4	49	0	2	58	Maugansville CDP
2,711	2,599	52	6	7	1	2	44	District 14, Ringgold
192	191	0	0	1	0	0	0	Edgemont CDP (part)
312	277	25	0	0	0	0	10	Fort Ritchie CDP
121	119	1	0	0	0	1	0	Greensburg CDP (part)
1,096	1,047	22	5	3	1	1	17	Highfield-Cascade CDP
166	164	0	0	2	0	0	0	Ringgold CDP
2,003	1,976	2	0	5	0	0	20	District 15, Indian Spring
79	79	0	0	0	0	0	0	Big Pool CDP
56	52	0	0	1	0	0	3	Ernstville CDP
64	64	0	0	0	0	0	0	Indian Springs CDP
166	165	0	0	1	0	0	0	Pecktonville CDP

Table 3.

Race and Hispanic or Latino Origin: 2010—Con.

[For information on confidentiality protection, nonsampling error, and definitions, see Selected Appendixes at <www.census.gov/prod/cen2010/cph-1-a.pdf>]

State County County Subdivision Place	Total population	Race						Two or More Races	Hispanic or Latino (of any race)
		One race							
		White	Black or African American	American Indian and Alaska Native	Asian	Native Hawaiian and Other Pacific Islander	Some Other Race		
Washington County--Con.									
District 16, Beaver Creek.....	3,852	3,562	78	13	98	0	18	83	85
Bagtown CDP.....	333	323	7	0	0	0	0	3	3
Beaver Creek CDP.....	251	229	16	1	1	0	2	2	2
Mount Aetna CDP (part).....	548	507	2	0	21	0	3	15	20
Mount Lena CDP.....	515	504	1	2	5	0	0	3	9
San Mar CDP.....	384	367	10	0	0	0	1	6	8
District 17, Hagerstown.....	6,966	5,525	858	21	112	4	147	299	408
Hagerstown city (part).....	6,966	5,525	858	21	112	4	147	299	408
District 18, Chewsville.....	10,902	9,198	897	19	369	5	131	283	423
Cavetown CDP (part).....	59	54	1	0	0	0	0	4	1
Chewsville CDP.....	238	224	1	1	3	0	5	4	6
Jugtown CDP (part).....	204	188	0	0	5	0	9	2	6
Mount Aetna CDP (part).....	13	8	5	0	0	0	0	0	1
Paramount-Long Meadow CDP (part).....	527	459	37	0	10	0	8	13	16
Pondsville CDP (part).....	0	0	0	0	0	0	0	0	0
Robinwood CDP (part).....	6,429	5,078	708	13	318	2	106	204	355
District 19, Keedysville.....	2,519	2,420	48	12	7	0	11	21	43
Eakles Mill CDP.....	27	27	0	0	0	0	0	0	0
Keedysville town.....	1,152	1,089	40	0	2	0	9	12	33
Mount Briar CDP (part).....	66	66	0	0	0	0	0	0	0
District 20, Downsville.....	2,177	2,119	10	6	16	0	4	22	17
Downsville CDP.....	355	346	0	2	1	0	0	6	0
District 21, Hagerstown.....	8,048	6,588	838	20	105	11	163	323	442
Hagerstown city (part).....	8,048	6,588	838	20	105	11	163	323	442
District 22, Hagerstown.....	6,684	4,876	1,101	20	108	5	190	384	487
Hagerstown city (part).....	6,684	4,876	1,101	20	108	5	190	384	487
District 23, Wilsons.....	5,266	5,051	112	3	23	1	19	57	111
Charlton CDP (part).....	107	107	0	0	0	0	0	0	0
Fairview CDP.....	76	76	0	0	0	0	0	0	0
Pinesburg CDP (part).....	397	395	0	0	0	0	0	2	6
Wilson-Conococheague CDP (part).....	2,270	2,144	57	3	17	0	8	41	55
District 24, Cedar Lawn.....	1,285	1,081	172	4	13	0	5	10	21
Halfway CDP (part).....	0	0	0	0	0	0	0	0	0
District 25, Hagerstown.....	9,027	6,267	1,934	27	123	3	194	479	476
Hagerstown city (part).....	9,027	6,267	1,934	27	123	3	194	479	476
District 26, Halfway.....	10,769	9,787	395	22	184	1	136	244	345
Halfway CDP (part).....	10,341	9,359	395	22	184	1	136	244	344
District 27, Fountain Head.....	7,339	6,333	468	12	246	4	114	162	317
Fountainhead-Orchard Hills CDP (part).....	5,653	4,792	389	11	211	4	112	134	291
Middleburg CDP.....	70	68	1	0	0	0	1	0	1
Paramount-Long Meadow CDP (part).....	1,420	1,283	72	1	35	0	1	28	25
Reid CDP (part).....	29	29	0	0	0	0	0	0	0
Wicomico County.....	98,733	67,784	23,873	236	2,471	47	1,872	2,450	4,478
District 1, Barren Creek.....	2,466	2,080	289	9	10	3	22	53	56
Mardela Springs town.....	347	306	24	0	2	2	2	11	8
District 2, Quantico.....	2,568	2,092	338	4	49	1	21	63	76
Quantico CDP.....	133	128	4	0	0	0	0	1	7
District 4, Pittsburg.....	3,502	3,183	161	7	45	0	29	77	77
Parsonsbury CDP (part).....	123	92	18	0	0	0	7	6	8
Pittsville town (part).....	1,333	1,203	63	2	21	0	8	36	27
District 5, Parsons.....	23,588	16,009	5,474	46	629	26	679	725	1,358
Delmar town (part).....	468	326	95	1	22	0	5	19	18
Parsonsbury CDP (part).....	216	196	16	3	1	0	0	0	0
Salisbury city (part).....	10,379	5,179	3,978	28	329	15	401	449	822
District 6, Dennis.....	851	801	30	1	3	0	4	12	17
Powellville CDP.....	189	185	0	0	0	0	3	1	5
District 7, Trappe.....	1,750	1,441	247	6	18	0	10	28	39
Allen CDP.....	210	196	10	2	0	0	0	2	6
District 8, Nutters.....	8,647	7,318	783	12	305	2	61	166	203
Salisbury city (part).....	1,876	1,487	229	2	119	2	9	28	47
District 9, Salisbury.....	17,887	8,112	8,392	43	605	11	325	399	891
Salisbury city (part).....	5,414	2,100	2,798	14	259	1	92	150	268
District 10, Sharptown.....	1,334	934	349	5	4	0	2	40	29
Sharptown town.....	651	603	33	0	3	0	0	12	14
District 11, Delmar.....	5,149	3,565	1,165	10	196	1	72	140	190
Delmar town (part).....	2,535	1,723	545	7	143	0	42	75	120
Salisbury city (part).....	14	12	1	1	0	0	0	0	0
District 13, Camden.....	16,782	11,461	3,963	46	370	3	497	442	1,158
Salisbury city (part).....	12,271	7,763	3,419	36	257	3	440	353	990
District 14, Willards.....	2,106	1,912	108	6	30	0	17	33	51
Pittsville town (part).....	84	77	5	0	1	0	0	1	0
Willards town.....	958	840	84	5	7	0	1	21	34
District 15, Hebron.....	3,448	2,769	562	5	27	0	24	61	69
Hebron town.....	1,084	908	146	3	9	0	3	15	22
District 16, Fruitland.....	7,026	4,870	1,668	32	178	0	94	184	228
Fruitland city.....	4,866	3,018	1,472	29	150	0	69	128	160
Salisbury city (part).....	389	370	16	0	0	0	1	2	1
District 17, Westside.....	1,629	1,237	344	4	2	0	15	27	36
Bivalve CDP.....	201	158	27	1	0	0	0	15	7
Jesterville CDP.....	188	126	54	0	0	0	1	7	3

Table 3.

Race and Hispanic or Latino Origin: 2010—Con.

[For information on confidentiality protection, nonsampling error, and definitions, see Selected Appendixes at <www.census.gov/prod/cen2010/cph-1-a.pdf>]

Not Hispanic or Latino								State County County Subdivision Place
Total	One race						Two or More Races	
	White	Black or African American	American Indian and Alaska Native	Asian	Native Hawaiian and Other Pacific Islander	Some Other Race		
3,767	3,508	77	12	98	0	2	70	Washington County—Con.
330	320	7	0	0	0	0	3	District 16, Beaver Creek
249	229	16	1	1	0	0	2	Bagtown CDP
528	490	2	0	21	0	0	15	Beaver Creek CDP
506	496	1	2	5	0	0	2	Mount Aetna CDP (part)
376	364	10	0	0	0	0	2	Mount Lena CDP
6,558	5,334	827	14	111	4	9	259	San Mar CDP
6,558	5,334	827	14	111	4	9	259	District 17, Hagerstown
10,479	8,950	886	16	368	5	26	228	Hagerstown city (part)
58	54	1	0	0	0	0	3	District 18, Chewsville
232	224	1	1	3	0	0	3	Cavetown CDP (part)
198	187	0	0	5	0	5	1	Chewsville CDP
12	7	5	0	0	0	0	0	Jugtown CDP (part)
511	453	36	0	10	0	1	11	Mount Aetna CDP (part)
0	0	0	0	0	0	0	0	Paramount-Long Meadow CDP (part)
6,074	4,864	698	11	317	2	19	163	Pondsville CDP (part)
2,476	2,387	48	12	6	0	3	20	Robinwood CDP (part)
27	27	0	0	0	0	0	0	District 19, Keedysville
1,119	1,063	40	0	2	0	3	11	Eakles Mill CDP
66	66	0	0	0	0	0	0	Keedysville town
2,160	2,106	10	6	16	0	0	22	Mount Briar CDP (part)
355	346	0	2	1	0	0	6	District 20, Downsville
7,606	6,415	805	16	101	11	13	245	Downsville CDP
7,606	6,415	805	16	101	11	13	245	District 21, Hagerstown
6,197	4,657	1,074	8	108	5	28	317	Hagerstown city (part)
6,197	4,657	1,074	8	108	5	28	317	District 22, Hagerstown
5,155	4,972	103	3	23	1	2	51	Hagerstown city (part)
107	107	0	0	0	0	0	0	District 23, Wilsons
76	76	0	0	0	0	0	0	Charlton CDP (part)
391	389	0	0	0	0	0	2	Fairview CDP
2,215	2,111	48	3	17	0	1	35	Pinesburg CDP (part)
1,264	1,066	172	2	13	0	1	10	Wilson-Conococheague CDP (part)
0	0	0	0	0	0	0	0	District 24, Cedar Lawn
8,551	6,096	1,877	22	121	2	30	403	Halfway CDP (part)
8,551	6,096	1,877	22	121	2	30	403	District 25, Hagerstown
10,424	9,596	383	18	184	1	14	228	Hagerstown city (part)
9,997	9,169	383	18	184	1	14	228	District 26, Halfway
7,022	6,170	458	10	246	4	16	118	Halfway CDP (part)
5,362	4,646	380	9	211	4	16	96	District 27, Fountain Head
69	68	1	0	0	0	0	0	Fountainhead-Orchard Hills CDP (part)
1,395	1,266	71	1	35	0	0	22	Middleburg CDP
29	29	0	0	0	0	0	0	Paramount-Long Meadow CDP (part)
94,255	65,767	23,534	198	2,460	21	209	2,066	Reid CDP (part)
2,410	2,050	287	8	10	2	6	47	Wicomico County
339	302	24	0	2	2	0	9	District 1, Barren Creek
2,492	2,043	338	4	49	1	0	57	Mardela Springs town
126	121	4	0	0	0	0	1	District 2, Quantico
3,425	3,144	157	6	45	0	1	72	Quantico CDP
115	91	18	0	0	0	0	6	District 4, Pittsburg
1,306	1,188	62	1	21	0	1	33	Parsonsbury CDP (part)
22,230	15,520	5,383	38	626	9	55	599	Pittsville town (part)
450	318	93	1	22	0	0	16	District 5, Parsons
216	196	16	3	1	0	0	0	Delmar town (part)
9,557	4,907	3,915	22	329	5	25	354	Parsonsbury CDP (part)
834	789	30	1	3	0	3	8	Salisbury city (part)
184	180	0	0	0	0	3	1	District 6, Dennis
1,711	1,418	247	6	18	0	2	20	Powellville CDP
204	190	10	2	0	0	0	2	District 7, Trappe
8,444	7,206	763	10	304	2	17	142	Allen CDP
1,829	1,457	220	1	119	2	6	24	District 8, Nutters
16,996	7,715	8,283	33	604	3	42	316	Salisbury city (part)
5,146	1,976	2,763	11	258	1	19	118	District 9, Salisbury
1,305	914	346	4	4	0	0	37	Salisbury city (part)
637	591	33	0	3	0	0	10	District 10, Sharptown
4,959	3,467	1,152	10	195	1	6	128	Sharptown town
2,415	1,657	536	7	143	0	3	69	District 11, Delmar
14	12	1	1	0	0	0	0	Delmar town (part)
15,624	10,913	3,900	33	367	3	44	364	Salisbury city (part)
11,281	7,310	3,363	26	256	3	35	288	District 13, Camden
2,055	1,882	106	4	30	0	2	31	Salisbury city (part)
84	77	5	0	1	0	0	1	District 14, Willards
924	812	82	3	7	0	0	20	Pittsville town (part)
3,379	2,736	552	5	26	0	2	58	Willards town
1,062	894	141	3	8	0	1	15	District 15, Hebron
6,798	4,755	1,647	32	177	0	27	160	Hebron town
4,706	2,933	1,459	29	150	0	23	112	District 16, Fruitland
388	370	16	0	0	0	0	2	Fruitland city
1,593	1,215	343	4	2	0	2	27	Salisbury city (part)
194	151	27	1	0	0	0	15	District 17, Westside
185	124	54	0	0	0	0	7	Bivalve CDP
								Jesterville CDP

Table 3.

Race and Hispanic or Latino Origin: 2010—Con.

[For information on confidentiality protection, nonsampling error, and definitions, see Selected Appendixes at <www.census.gov/prod/cen2010/cph-1-a.pdf>]

State County County Subdivision Place	Total population	Race							Hispanic or Latino (of any race)
		One race						Two or More Races	
		White	Black or African American	American Indian and Alaska Native	Asian	Native Hawaiian and Other Pacific Islander	Some Other Race		
Wicomico County—Con.									
District 17, Westside—Con.									
Nanticoke CDP.....	225	151	64	1	0	0	9	0	14
Nanticoke Acres CDP.....	103	88	11	0	0	0	1	3	1
Tyaskin CDP.....	236	201	32	0	1	0	1	1	5
Waterview CDP.....	40	39	0	0	1	0	0	0	0
Whitehaven CDP.....	43	43	0	0	0	0	0	0	0
Worcester County.....	51,454	42,194	7,022	145	573	11	632	877	1,622
District 1, Southern.....	6,686	4,001	2,379	25	81	0	49	151	146
Girdletree CDP (part).....	36	31	5	0	0	0	0	0	2
Pocomoke City city (part).....	4,184	2,070	1,917	19	53	0	40	85	106
District 2, Central.....	7,112	3,659	2,968	21	67	0	204	193	334
Berlin town (part).....	2,058	919	885	13	34	0	116	91	182
Girdletree CDP (part).....	113	82	21	0	0	0	9	1	11
Newark CDP (part).....	98	66	32	0	0	0	0	0	0
Snow Hill town (part).....	1,196	465	686	2	12	0	1	30	20
Stockton CDP.....	92	62	23	0	1	0	4	2	4
District 3, Sinepuxent.....	9,134	8,474	288	35	111	5	75	146	247
Berlin town (part).....	2,401	2,144	158	12	31	0	3	53	60
Ocean Pines CDP (part).....	152	130	0	2	1	0	18	1	25
West Ocean City CDP.....	4,375	4,148	54	14	38	5	44	72	125
District 4, Western.....	6,487	5,506	720	26	79	2	53	101	148
Berlin town (part).....	26	22	2	0	0	0	0	2	6
Bishopville CDP (part).....	60	45	10	0	3	0	0	2	5
Newark CDP (part).....	238	215	18	0	0	0	0	5	1
Pocomoke City city (part).....	0	0	0	0	0	0	0	0	0
Snow Hill town (part).....	907	733	134	3	16	0	5	16	14
Whaleyville CDP.....	149	139	8	0	0	0	0	2	1
District 5, Ocean Pines.....	7,722	7,275	205	9	73	2	51	107	184
Ocean Pines CDP (part).....	7,722	7,275	205	9	73	2	51	107	184
District 6, Northern.....	7,108	6,635	266	14	68	2	44	79	146
Bishopville CDP (part).....	471	369	95	0	4	0	3	0	24
Ocean Pines CDP (part).....	3,836	3,663	80	11	30	2	14	36	67
District 7, Ocean City.....	7,205	6,644	196	15	94	0	156	100	417
Ocean City town.....	7,102	6,546	193	15	94	0	156	98	417
Baltimore city.....	620,961	183,830	395,781	2,270	14,548	274	11,303	12,955	25,960
Baltimore city.....	620,961	183,830	395,781	2,270	14,548	274	11,303	12,955	25,960

Table 3.

Race and Hispanic or Latino Origin: 2010—Con.

[For information on confidentiality protection, nonsampling error, and definitions, see Selected Appendixes at <www.census.gov/prod/cen2010/cph-1-a.pdf>]

Not Hispanic or Latino								State County County Subdivision Place
Total	One race						Two or More Races	
	White	Black or African American	American Indian and Alaska Native	Asian	Native Hawaiian and Other Pacific Islander	Some Other Race		
211	145	64	1	0	0	1	0	Wicomico County—Con. District 17, Westside—Con.
102	88	10	0	0	0	1	3	Nanticoke CDP
231	197	32	0	1	0	0	1	Nanticoke Acres CDP
40	39	0	0	1	0	0	0	Tyaskin CDP
43	43	0	0	0	0	0	0	Waterview CDP
								Whitehaven CDP
49,832	41,331	6,973	126	569	10	78	745	Worcester County
6,540	3,930	2,364	20	81	0	9	136	District 1, Southern
34	29	5	0	0	0	0	0	Girdletree CDP (part)
4,078	2,022	1,908	14	53	0	9	72	Pocomoke City city (part)
6,778	3,559	2,952	20	67	0	17	163	District 2, Central
1,876	866	881	12	34	0	5	78	Berlin town (part)
102	82	19	0	0	0	0	1	Girdletree CDP (part)
98	66	32	0	0	0	0	0	Newark CDP (part)
1,176	458	682	2	12	0	0	22	Snow Hill town (part)
88	62	23	0	1	0	0	2	Stockton CDP
8,887	8,316	286	30	111	4	18	122	District 3, Sinepuxent
2,341	2,098	158	11	31	0	0	43	Berlin town (part)
127	123	0	2	1	0	0	1	Ocean Pines CDP (part)
4,250	4,069	52	10	38	4	17	60	West Ocean City CDP
6,339	5,411	714	25	76	2	13	98	District 4, Western
20	17	1	0	0	0	0	2	Berlin town (part)
55	40	10	0	3	0	0	2	Bishopville CDP (part)
237	215	17	0	0	0	0	5	Newark CDP (part)
0	0	0	0	0	0	0	0	Pocomoke City city (part)
893	725	133	3	14	0	2	16	Snow Hill town (part)
148	138	8	0	0	0	0	2	Whaleyville CDP
7,538	7,167	202	9	73	2	3	82	District 5, Ocean Pines
7,538	7,167	202	9	73	2	3	82	Ocean Pines CDP (part)
6,962	6,540	263	10	68	2	8	71	District 6, Northern
447	350	93	0	4	0	0	0	Bishopville CDP (part)
3,769	3,610	79	7	30	2	7	34	Ocean Pines CDP (part)
6,788	6,408	192	12	93	0	10	73	District 7, Ocean City
6,685	6,310	189	12	93	0	10	71	Ocean City town
595,001	174,120	392,938	1,884	14,397	192	942	10,528	Baltimore city
595,001	174,120	392,938	1,884	14,397	192	942	10,528	Baltimore city

Table 4.

Race and Hispanic or Latino Origin: 2010

[For information on confidentiality protection, nonsampling error, and definitions, see Selected Appendixes at <www.census.gov/prod/cen2010/cph-1-a.pdf>]

State County Place	Total population	Race						Two or More Races	Hispanic or Latino (of any race)
		One race							
		White	Black or African American	American Indian and Alaska Native	Asian	Native Hawaiian and Other Pacific Islander	Some Other Race		
Maryland.....	5,773,552	3,359,284	1,700,298	20,420	318,853	3,157	206,832	164,708	470,632
COUNTY									
Allegany County.....	75,087	66,981	6,028	107	568	31	186	1,186	1,085
Anne Arundel County.....	537,656	405,456	83,484	1,665	18,352	484	12,642	15,573	32,902
Baltimore County.....	805,029	520,185	209,738	2,625	40,077	319	12,801	19,284	33,735
Calvert County.....	88,737	72,231	11,930	329	1,260	44	578	2,385	2,437
Caroline County.....	33,066	26,396	4,585	123	188	53	1,011	710	1,816
Carroll County.....	167,134	155,282	5,332	328	2,418	56	1,199	2,519	4,363
Cecil County.....	101,108	90,189	6,284	294	1,097	48	1,019	2,177	3,407
Charles County.....	146,551	73,677	60,031	957	4,366	103	1,963	5,454	6,259
Dorchester County.....	32,618	22,065	9,042	112	301	9	463	626	1,130
Frederick County.....	233,385	190,306	20,148	730	8,946	107	6,684	6,464	17,135
Garrett County.....	30,097	29,440	301	43	76	0	39	198	220
Harford County.....	244,826	198,763	31,058	614	5,826	199	2,318	6,048	8,613
Howard County.....	287,085	178,523	50,188	866	41,221	123	5,709	10,455	16,729
Kent County.....	20,197	16,169	3,056	42	165	6	393	366	907
Montgomery County.....	971,777	558,358	167,315	3,639	135,451	522	67,847	38,645	165,398
Prince George's County.....	863,420	166,059	556,620	4,258	35,172	541	73,441	27,329	128,972
Queen Anne's County.....	47,798	42,397	3,298	149	469	12	651	822	1,452
St. Mary's County.....	105,151	82,636	15,030	424	2,596	73	1,054	3,338	3,972
Somerset County.....	26,470	14,170	11,192	85	184	7	371	461	863
Talbot County.....	37,782	30,746	4,829	65	472	22	1,030	618	2,073
Washington County.....	147,430	125,447	14,133	314	2,056	66	1,626	3,788	5,104
Wicomico County.....	98,733	67,784	23,873	236	2,471	47	1,872	2,450	4,478
Worcester County.....	51,454	42,194	7,022	145	573	11	632	877	1,622
Baltimore city.....	620,961	183,830	395,781	2,270	14,548	274	11,303	12,955	25,960
PLACE									
Aberdeen city, Harford County.....	14,959	8,815	4,564	59	437	52	239	793	815
Aberdeen Proving Ground CDP, Harford County.....	2,093	1,376	451	16	44	15	91	100	308
Accident town, Garrett County.....	325	318	0	2	1	0	2	2	2
Accokeek CDP, Prince George's County.....	10,573	2,630	6,811	49	584	3	201	295	497
Adamstown CDP, Frederick County.....	2,372	2,047	159	1	85	0	28	52	133
Adelphi CDP, Prince George's County.....	15,086	3,834	5,531	208	1,180	7	3,629	697	6,345
Algonquin CDP, Dorchester County.....	1,241	1,179	28	9	4	0	10	11	20
Allen CDP, Wicomico County.....	210	196	10	2	0	0	0	2	6
Andrews AFB CDP, Prince George's County.....	2,973	1,841	663	16	73	16	133	231	417
Annapolis city, Anne Arundel County.....	38,394	23,073	9,981	97	809	11	3,438	985	6,448
Annapolis Neck CDP, Anne Arundel County	10,950	9,537	803	28	176	5	153	248	390
Antietam CDP, Washington County.....	89	89	0	0	0	0	0	0	0
Aquasco CDP, Prince George's County.....	981	535	422	6	2	0	4	12	15
Arbutus CDP, Baltimore County.....	20,483	15,983	1,973	48	1,768	16	224	471	598
Arden on the Severn CDP, Anne Arundel County.....	1,953	1,865	23	4	14	1	4	42	44
Arnold CDP, Anne Arundel County.....	23,106	20,484	1,208	54	558	6	269	527	918
Ashton-Sandy Spring CDP, Montgomery County.....	5,628	4,036	799	14	469	3	92	215	373
Aspen Hill CDP, Montgomery County.....	48,759	24,686	10,597	290	5,297	18	5,629	2,242	13,593
Baden CDP, Prince George's County.....	2,128	1,255	730	21	13	0	16	93	50
Bagtown CDP, Washington County.....	333	323	7	0	0	0	0	3	3
Bakersville CDP, Washington County.....	30	30	0	0	0	0	0	0	0
Ballenger Creek CDP, Frederick County.....	18,274	12,744	2,852	76	1,215	18	586	783	1,851
Baltimore city.....	620,961	183,830	395,781	2,270	14,548	274	11,303	12,955	25,960
Baltimore Highlands CDP, Baltimore County	7,019	4,475	1,520	27	200	8	515	274	1,008
Barclay town, Queen Anne's County.....	120	106	1	5	0	0	8	0	11
Barnesville town, Montgomery County.....	172	157	4	3	1	0	0	7	2
Barrelville CDP, Allegany County.....	73	70	3	0	0	0	0	0	0
Barton town, Allegany County.....	457	448	1	0	2	0	0	6	6
Bartonsville CDP, Frederick County.....	1,451	1,248	115	0	38	0	14	36	48
Beaver Creek CDP, Washington County.....	251	229	16	1	1	0	2	2	2
Bel Air CDP, Allegany County.....	1,258	1,202	11	0	15	0	8	22	15
Bel Air town, Harford County.....	10,120	9,083	448	23	182	8	176	200	439
Bel Air North CDP, Harford County.....	30,568	28,173	1,094	34	643	2	150	472	724
Bel Air South CDP, Harford County.....	47,709	40,945	3,374	98	1,868	41	375	1,008	1,629
Beltsville CDP, Prince George's County.....	16,772	6,106	5,846	88	1,593	8	2,443	688	4,539
Benedict CDP, Charles County.....	261	247	12	0	0	0	1	1	3
Bensville CDP, Charles County.....	11,923	5,370	5,319	67	507	10	136	514	519
Berlin town, Worcester County.....	4,485	3,085	1,045	25	65	0	119	146	248
Berwyn Heights town, Prince George's County.....	3,123	1,749	472	25	262	4	451	160	845
Bethesda CDP, Montgomery County.....	60,858	50,642	2,014	82	5,681	38	665	1,736	4,144
Betterton town, Kent County.....	345	319	10	3	2	0	6	5	10

Table 4.

Race and Hispanic or Latino Origin: 2010—Con.

[For information on confidentiality protection, nonsampling error, and definitions, see Selected Appendixes at <www.census.gov/prod/cen2010/cph-1-a.pdf>]

Not Hispanic or Latino								State County Place
Total	One race						Two or More Races	
	White	Black or African American	American Indian and Alaska Native	Asian	Native Hawaiian and Other Pacific Islander	Some Other Race		
5,302,920	3,157,958	1,674,229	13,815	316,694	2,412	11,972	125,840	Maryland
								COUNTY
74,002	66,195	5,959	90	566	26	59	1,107	Allegany County
504,754	389,386	81,819	1,365	18,154	392	880	12,758	Anne Arundel County
771,294	504,556	206,913	2,107	39,865	255	1,445	16,153	Baltimore County
86,300	70,680	11,816	280	1,246	39	105	2,134	Calvert County
31,250	25,853	4,520	95	186	9	32	555	Caroline County
162,771	152,428	5,229	288	2,402	47	150	2,227	Carroll County
97,701	88,348	6,080	246	1,078	43	90	1,816	Cecil County
140,292	70,905	59,201	877	4,296	87	243	4,683	Charles County
31,488	21,581	8,937	99	299	8	28	536	Dorchester County
216,250	181,645	19,611	512	8,876	92	405	5,109	Frederick County
29,877	29,278	299	37	76	0	2	185	Garrett County
236,213	194,004	30,334	500	5,774	171	280	5,150	Harford County
270,356	169,972	49,150	511	41,101	105	746	8,771	Howard County
19,290	15,783	3,003	23	157	3	18	303	Kent County
806,379	478,765	161,689	1,580	134,677	427	3,617	25,624	Montgomery County
734,448	128,853	548,439	2,156	34,815	330	2,167	17,688	Prince George's County
46,346	41,733	3,258	127	460	12	41	715	Queen Anne's County
101,179	80,402	14,831	339	2,552	64	119	2,872	St. Mary's County
25,607	13,796	11,082	83	183	2	46	415	Somerset County
35,709	29,829	4,778	48	463	16	69	506	Talbot County
142,326	122,748	13,836	244	2,042	61	201	3,194	Washington County
94,255	65,767	23,534	198	2,460	21	209	2,066	Wicomico County
49,832	41,331	6,973	126	569	10	78	745	Worcester County
595,001	174,120	392,938	1,884	14,397	192	942	10,528	Baltimore city
								PLACE
14,144	8,434	4,462	48	431	52	28	689	Aberdeen city, Harford County
1,785	1,207	424	12	43	15	8	76	Aberdeen Proving Ground CDP, Harford County
323	318	0	2	1	0	0	2	Accident town, Garrett County
10,076	2,488	6,706	44	579	3	6	250	Accokeek CDP, Prince George's County
2,239	1,952	154	1	85	0	1	46	Adamstown CDP, Frederick County
8,741	1,980	5,291	37	1,168	5	53	207	Adelphi CDP, Prince George's County
1,221	1,171	28	9	4	0	0	9	Algonquin CDP, Dorchester County
204	190	10	2	0	0	0	2	Allen CDP, Wicomico County
2,556	1,664	637	10	70	16	16	143	Andrews AFB CDP, Prince George's County
31,946	20,532	9,854	51	789	9	79	632	Annapolis city, Anne Arundel County
10,560	9,321	794	19	170	5	22	229	Annapolis Neck CDP, Anne Arundel County
89	89	0	0	0	0	0	0	Antietam CDP, Washington County
966	525	422	5	2	0	0	12	Aquasco CDP, Prince George's County
19,885	15,685	1,946	36	1,764	16	44	394	Arbutus CDP, Baltimore County
1,909	1,832	23	4	14	1	2	33	Arden on the Severn CDP, Anne Arundel County
22,188	19,938	1,184	41	548	6	40	431	Arnold CDP, Anne Arundel County
5,255	3,814	780	5	466	3	8	179	Ashton-Sandy Spring CDP, Montgomery County
35,166	18,145	10,200	107	5,241	18	362	1,093	Aspen Hill CDP, Montgomery County
2,078	1,232	726	21	13	0	2	84	Baden CDP, Prince George's County
330	320	7	0	0	0	0	3	Bagtown CDP, Washington County
30	30	0	0	0	0	0	0	Bakersville CDP, Washington County
16,423	11,735	2,764	57	1,213	18	53	583	Ballenger Creek CDP, Frederick County
595,001	174,120	392,938	1,884	14,397	192	942	10,528	Baltimore city
6,011	4,085	1,486	18	199	8	2	213	Baltimore Highlands CDP, Baltimore County
109	103	1	5	0	0	0	0	Barclay town, Queen Anne's County
170	155	4	3	1	0	0	7	Barnesville town, Montgomery County
73	70	3	0	0	0	0	0	Barrelville CDP, Allegany County
451	442	1	0	2	0	0	6	Barton town, Allegany County
1,403	1,219	113	0	37	0	0	34	Bartonsville CDP, Frederick County
249	229	16	1	1	0	0	2	Beaver Creek CDP, Washington County
1,243	1,192	11	0	15	0	3	22	Bel Air CDP, Allegany County
9,681	8,868	432	14	181	5	8	173	Bel Air town, Harford County
29,844	27,650	1,068	33	640	2	32	419	Bel Air North CDP, Harford County
46,080	39,933	3,290	74	1,852	33	51	847	Bel Air South CDP, Harford County
12,233	4,508	5,631	34	1,582	7	81	390	Beltsville CDP, Prince George's County
258	245	12	0	0	0	0	1	Benedict CDP, Charles County
11,404	5,131	5,238	59	496	10	33	437	Bensville CDP, Charles County
4,237	2,981	1,040	23	65	0	5	123	Berlin town, Worcester County
2,278	1,483	415	8	261	4	7	100	Berwyn Heights town, Prince George's County
56,714	47,327	1,944	59	5,647	37	193	1,507	Bethesda CDP, Montgomery County
335	317	8	3	2	0	0	5	Betterton town, Kent County

Table 4.

Race and Hispanic or Latino Origin: 2010—Con.

[For information on confidentiality protection, nonsampling error, and definitions, see Selected Appendixes at <www.census.gov/prod/cen2010/cph-1-a.pdf>]

State County Place	Total population	Race							Hispanic or Latino (of any race)
		One race						Two or More Races	
		White	Black or African American	American Indian and Alaska Native	Asian	Native Hawaiian and Other Pacific Islander	Some Other Race		
PLACE—Con.									
Bier CDP, Allegany County.....	173	171	0	1	1	0	0	0	0
Big Pool CDP, Washington County.....	82	82	0	0	0	0	0	0	3
Big Spring CDP, Washington County.....	84	82	1	0	0	0	1	0	2
Bishopville CDP, Worcester County.....	531	414	105	0	7	0	3	2	29
Bivalve CDP, Wicomico County.....	201	158	27	1	0	0	0	15	7
Bladensburg town, Prince George's County..	9,148	1,149	5,999	50	187	2	1,515	246	2,463
Bloomington CDP, Garrett County.....	305	303	0	0	0	0	0	2	4
Boonsboro town, Washington County.....	3,336	3,183	70	4	34	3	18	24	91
Bowie city, Prince George's County.....	54,727	22,659	26,632	144	2,265	36	1,045	1,946	3,086
Bowleys Quarters CDP, Baltimore County...	6,755	5,742	771	14	73	0	27	128	175
Bowling Green CDP, Allegany County.....	1,077	1,016	22	2	3	1	5	28	9
Bowmans Addition CDP, Allegany County...	627	618	3	0	0	0	1	5	0
Braddock Heights CDP, Frederick County...	2,608	2,444	28	1	63	1	18	53	81
Brandywine CDP, Prince George's County..	6,719	1,355	4,850	39	140	1	146	188	295
Breathedsville CDP, Washington County.....	254	247	0	0	3	0	0	4	11
Brentwood town, Prince George's County....	3,046	788	1,159	19	58	0	845	177	1,379
Brock Hall CDP, Prince George's County....	9,552	551	8,503	22	185	2	73	216	192
Brookeville town, Montgomery County.....	134	119	0	0	2	0	6	7	15
Brooklyn Park CDP, Anne Arundel County...	14,373	10,618	2,398	56	401	6	402	492	858
Brookmont CDP, Montgomery County.....	3,468	3,154	67	4	147	1	10	85	182
Brookview town, Dorchester County.....	60	56	4	0	0	0	0	0	7
Broomes Island CDP, Calvert County.....	405	354	32	2	3	1	0	13	2
Brownsville CDP, Washington County.....	89	87	0	0	0	0	0	2	0
Brunswick city, Frederick County.....	5,870	5,063	438	10	97	1	72	189	290
Bryans Road CDP, Charles County.....	7,244	2,464	4,123	69	218	5	75	290	278
Bryantown CDP, Charles County.....	655	483	151	5	4	0	1	11	13
Buckeystown CDP, Frederick County.....	1,019	976	10	3	13	0	3	14	28
Burkittsville town, Frederick County.....	151	150	0	0	1	0	0	0	2
Burtonsville CDP, Montgomery County.....	8,323	2,774	3,190	29	1,702	2	321	305	739
Butlertown CDP, Kent County.....	505	193	292	0	2	0	3	15	5
Cabin John CDP, Montgomery County.....	2,280	1,905	84	6	192	1	19	73	104
California CDP, St. Mary's County.....	11,857	8,379	2,169	54	543	11	190	511	678
Calvert Beach CDP, Calvert County.....	808	702	65	1	6	0	13	21	43
Calverton CDP.....	17,724	6,417	6,642	65	2,801	9	1,108	682	2,486
Montgomery County (part).....	11,561	4,719	4,208	43	1,647	7	522	415	1,291
Prince George's County (part).....	6,163	1,698	2,434	22	1,154	2	586	267	1,195
Cambridge city, Dorchester County.....	12,326	5,657	5,899	45	162	5	249	309	610
Camp Springs CDP, Prince George's County.....	19,096	2,123	15,051	67	450	14	910	481	1,573
Cape St. Claire CDP, Anne Arundel County..	8,747	7,938	378	24	139	3	54	211	393
Capitol Heights town, Prince George's County.....	4,337	144	3,958	13	5	0	135	82	233
Carlos CDP, Allegany County.....	153	153	0	0	0	0	0	0	0
Carney CDP, Baltimore County.....	29,941	22,571	4,271	70	2,095	8	300	626	955
Catonsville CDP, Baltimore County.....	41,567	31,278	6,043	118	2,613	27	472	1,016	1,408
Cavetown CDP, Washington County.....	1,473	1,386	20	7	6	0	19	35	41
Cearfoss CDP, Washington County.....	178	168	0	0	1	0	3	6	6
Cecilton town, Cecil County.....	663	534	78	0	3	2	32	14	47
Cedarville CDP, Prince George's County....	717	472	199	19	13	0	1	13	3
Centreville town, Queen Anne's County.....	4,285	3,641	454	11	59	1	22	97	115
Chance CDP, Somerset County.....	353	279	66	1	2	0	4	1	2
Charlestown town, Cecil County.....	1,183	1,121	44	2	1	0	2	13	30
Charlotte Hall CDP, St. Mary's County.....	1,420	1,109	262	7	10	3	6	23	25
Charlton CDP, Washington County.....	171	166	0	0	1	0	0	4	0
Chesapeake Beach town, Calvert County....	5,753	4,880	563	32	79	2	35	162	162
Chesapeake City town, Cecil County.....	673	650	16	1	3	0	1	2	19
Chesapeake Ranch Estates CDP, Calvert County.....	10,519	8,337	1,469	49	129	11	134	390	462
Chester CDP, Queen Anne's County.....	4,167	3,676	288	15	49	0	52	87	144
Chestertown town, Kent County.....	5,252	3,898	1,072	15	93	2	54	118	220
Cheverly town, Prince George's County.....	6,173	1,999	3,526	7	102	2	330	207	651
Chevy Chase town, Montgomery County.....	2,824	2,601	28	3	109	0	21	62	134
Chevy Chase CDP, Montgomery County.....	9,545	8,272	456	17	406	1	103	290	528
Chevy Chase Section Five village, Montgomery County.....	658	629	1	0	14	0	2	12	22
Chevy Chase Section Three village, Montgomery County.....	760	700	10	1	20	0	5	24	30
Chevy Chase View town, Montgomery County.....	920	868	20	1	18	1	0	12	37
Chevy Chase Village town, Montgomery County.....	1,953	1,873	11	3	31	0	10	25	54
Chewsville CDP, Washington County.....	238	224	1	1	3	0	5	4	6
Chillum CDP, Prince George's County.....	33,513	4,531	17,323	321	786	44	9,083	1,425	14,099

Table 4.

Race and Hispanic or Latino Origin: 2010—Con.

[For information on confidentiality protection, nonsampling error, and definitions, see Selected Appendixes at <www.census.gov/prod/cen2010/cph-1-a.pdf>]

Not Hispanic or Latino								State County Place
Total	One race						Two or More Races	
	White	Black or African American	American Indian and Alaska Native	Asian	Native Hawaiian and Other Pacific Islander	Some Other Race		
								PLACE-Con.
173	171	0	1	1	0	0	0	Bier CDP, Allegany County
79	79	0	0	0	0	0	0	Big Pool CDP, Washington County
82	82	0	0	0	0	0	0	Big Spring CDP, Washington County
502	390	103	0	7	0	0	2	Bishopville CDP, Worcester County
194	151	27	1	0	0	0	15	Bivalve CDP, Wicomico County
6,685	460	5,885	18	184	2	19	117	Bladensburg town, Prince George's County
301	299	0	0	0	0	0	2	Bloomington CDP, Garrett County
3,245	3,115	66	4	34	3	3	20	Boonsboro town, Washington County
51,641	21,287	26,199	115	2,229	15	142	1,654	Bowie city, Prince George's County
6,580	5,632	747	10	73	0	3	115	Bowleys Quarters CDP, Baltimore County
1,068	1,013	22	2	3	1	0	27	Bowling Green CDP, Allegany County
627	618	3	0	0	0	1	5	Bowmans Addition CDP, Allegany County
2,527	2,385	28	1	63	1	3	46	Braddock Heights CDP, Frederick County
6,424	1,287	4,812	35	138	1	4	147	Brandywine CDP, Prince George's County
243	238	0	0	3	0	0	2	Breathesville CDP, Washington County
1,667	421	1,118	7	57	0	8	56	Brentwood town, Prince George's County
9,360	509	8,428	20	183	2	25	193	Brock Hall CDP, Prince George's County
119	112	0	0	2	0	0	5	Brookeville town, Montgomery County
13,515	10,282	2,362	50	400	5	18	398	Brooklyn Park CDP, Anne Arundel County
3,286	2,984	66	4	147	1	4	80	Brookmont CDP, Montgomery County
53	49	4	0	0	0	0	0	Brookview town, Dorchester County
403	352	32	2	3	1	0	13	Broomes Island CDP, Calvert County
89	87	0	0	0	0	0	2	Brownsville CDP, Washington County
5,580	4,883	427	9	94	1	11	155	Brunswick city, Frederick County
6,966	2,361	4,069	62	215	2	5	252	Bryans Road CDP, Charles County
642	477	149	3	4	0	0	9	Bryantown CDP, Charles County
991	960	10	3	11	0	0	7	Buckeystown CDP, Frederick County
149	148	0	0	1	0	0	0	Burkittsville town, Frederick County
7,584	2,468	3,142	13	1,688	2	28	243	Burtonsville CDP, Montgomery County
500	188	292	0	2	0	3	15	Butlertown CDP, Kent County
2,176	1,820	79	5	191	1	11	69	Cabin John CDP, Montgomery County
11,179	8,046	2,121	41	530	7	13	421	California CDP, St. Mary's County
765	681	58	1	6	0	0	19	Calvert Beach CDP, Calvert County
15,238	5,379	6,500	27	2,787	9	64	472	Calverton CDP
10,270	4,166	4,129	22	1,634	7	22	290	Montgomery County (part)
4,968	1,213	2,371	5	1,153	2	42	182	Prince George's County (part)
11,716	5,419	5,814	33	162	4	19	265	Cambridge city, Dorchester County
17,523	1,739	14,876	45	441	13	41	368	Camp Springs CDP, Prince George's County
8,354	7,630	372	21	135	2	15	179	Cape St. Claire CDP, Anne Arundel County
4,104	110	3,920	3	5	0	1	65	Capitol Heights town, Prince George's County
153	153	0	0	0	0	0	0	Carlos CDP, Allegany County
28,986	22,058	4,198	65	2,083	7	55	520	Carney CDP, Baltimore County
40,159	30,514	5,954	99	2,598	24	75	895	Catonsville CDP, Baltimore County
1,432	1,378	20	7	6	0	0	21	Cavetown CDP, Washington County
172	167	0	0	1	0	0	4	Cearfoss CDP, Washington County
616	524	78	0	3	2	0	9	Cecilton town, Cecil County
714	470	199	19	13	0	0	13	Cedarville CDP, Prince George's County
4,170	3,559	450	10	59	1	4	87	Centreville town, Queen Anne's County
351	279	65	1	2	0	3	1	Chance CDP, Somerset County
1,153	1,097	43	2	1	0	0	10	Charlestown town, Cecil County
1,395	1,091	261	7	10	3	2	21	Charlotte Hall CDP, St. Mary's County
171	166	0	0	1	0	0	4	Charlton CDP, Washington County
5,591	4,780	560	27	79	1	5	139	Chesapeake Beach town, Calvert County
654	633	15	1	3	0	0	2	Chesapeake City town, Cecil County
10,057	8,064	1,443	42	129	11	13	355	Chesapeake Ranch Estates CDP, Calvert County
4,023	3,600	283	15	49	0	2	74	Chester CDP, Queen Anne's County
5,032	3,775	1,055	5	85	1	9	102	Chestertown town, Kent County
5,522	1,752	3,479	6	101	0	24	160	Cheverly town, Prince George's County
2,690	2,488	27	2	108	0	6	59	Chevy Chase town, Montgomery County
9,017	7,870	450	14	399	0	33	251	Chevy Chase CDP, Montgomery County
636	610	0	0	14	0	0	12	Chevy Chase Section Five village, Montgomery County
730	675	9	1	20	0	5	20	Chevy Chase Section Three village, Montgomery County
883	837	20	1	18	1	0	6	Chevy Chase View town, Montgomery County
1,899	1,825	10	2	31	0	9	22	Chevy Chase Village town, Montgomery County
232	224	1	1	3	0	0	3	Chewsville CDP, Washington County
19,414	1,298	16,700	62	758	24	119	453	Chillum CDP, Prince George's County

Table 4.

Race and Hispanic or Latino Origin: 2010—Con.

[For information on confidentiality protection, nonsampling error, and definitions, see Selected Appendixes at <www.census.gov/prod/cen2010/cph-1-a.pdf>]

State County Place	Total population	Race						Two or More Races	Hispanic or Latino (of any race)
		One race							
		White	Black or African American	American Indian and Alaska Native	Asian	Native Hawaiian and Other Pacific Islander	Some Other Race		
PLACE—Con.									
Choptank CDP, Caroline County.....	129	124	0	0	2	0	1	2	1
Church Creek town, Dorchester County.....	125	112	8	0	0	0	1	4	6
Church Hill town, Queen Anne's County.....	745	549	106	1	14	0	53	22	75
Clarksburg CDP, Montgomery County.....	13,766	6,065	2,027	20	4,625	15	430	584	1,348
Clarysville CDP, Allegany County.....	73	72	0	0	0	0	0	1	0
Clear Spring town, Washington County.....	358	352	1	1	1	0	0	3	2
Clinton CDP, Prince George's County.....	35,970	4,081	29,037	123	907	15	898	909	1,865
Cloverly CDP, Montgomery County.....	15,126	7,182	3,848	48	2,745	10	647	646	1,619
Cobb Island CDP, Charles County.....	1,166	1,082	37	3	7	0	1	36	18
Cockeysville CDP, Baltimore County.....	20,776	12,865	3,796	73	2,616	2	792	632	1,651
Colesville CDP, Montgomery County.....	14,647	6,568	4,152	43	2,357	1	960	566	2,176
College Park city, Prince George's County...	30,413	19,170	4,349	88	3,877	24	1,826	1,079	3,621
Colmar Manor town, Prince George's County.....	1,404	381	491	2	101	0	376	53	632
Columbia CDP, Howard County.....	99,615	55,322	25,231	393	11,390	44	2,811	4,424	7,884
Coral Hills CDP, Prince George's County....	9,895	359	8,914	40	28	2	302	250	601
Cordova CDP, Talbot County.....	562	510	37	0	1	0	5	9	7
Corriganville CDP, Allegany County.....	455	447	0	0	2	0	1	5	1
Cottage City town, Prince George's County.	1,305	270	608	22	90	0	251	64	449
Crellin CDP, Garrett County.....	264	251	11	0	1	0	0	1	0
Cresaptown CDP, Allegany County.....	4,592	3,284	1,231	10	19	1	5	42	26
Crisfield city, Somerset County.....	2,726	1,608	992	15	14	0	35	62	100
Crofton CDP, Anne Arundel County.....	27,348	21,831	2,809	45	1,344	30	395	894	1,298
Croom CDP, Prince George's County.....	2,631	1,361	1,071	17	37	1	71	73	110
Crownsville CDP, Anne Arundel County.....	1,757	1,504	153	8	31	2	36	23	61
Cumberland city, Allegany County.....	20,859	18,655	1,325	47	184	15	55	578	252
Damascus CDP, Montgomery County.....	15,257	11,999	1,216	56	860	12	605	509	1,769
Dames Quarter CDP, Somerset County.....	167	138	16	0	6	0	0	7	1
Danville CDP, Allegany County.....	271	262	0	0	4	0	0	5	3
Dargan CDP, Washington County.....	165	163	0	2	0	0	0	0	0
Darlington CDP, Harford County.....	409	364	28	4	0	1	5	7	12
Darnestown CDP, Montgomery County.....	6,802	5,451	281	32	755	0	71	212	350
Dawson CDP, Allegany County.....	103	103	0	0	0	0	0	0	0
Deale CDP, Anne Arundel County.....	4,945	4,477	300	19	38	4	31	76	153
Deal Island CDP, Somerset County.....	471	440	22	3	0	0	4	2	0
Deer Park town, Garrett County.....	399	397	2	0	0	0	0	0	1
Delmar town, Wicomico County.....	3,003	2,049	640	8	165	0	47	94	138
Denton town, Caroline County.....	4,418	3,174	1,013	19	28	2	43	139	145
Derwood CDP, Montgomery County.....	2,381	1,383	197	6	608	2	84	101	282
Detmold CDP, Allegany County.....	71	71	0	0	0	0	0	0	0
District Heights city, Prince George's County.....	5,837	352	5,258	13	37	0	66	111	214
Downsville CDP, Washington County.....	355	346	0	2	1	0	0	6	0
Drum Point CDP, Calvert County.....	2,731	2,375	217	19	35	1	13	71	89
Dundalk CDP, Baltimore County.....	63,597	51,687	7,014	594	1,072	20	1,296	1,914	3,158
Dunkirk CDP, Calvert County.....	2,520	2,233	149	6	45	2	8	77	65
Eagle Harbor town, Prince George's County	63	5	58	0	0	0	0	0	0
Eakles Mill CDP, Washington County.....	27	27	0	0	0	0	0	0	0
East New Market town, Dorchester County..	400	322	78	0	0	0	0	0	8
Easton town, Talbot County.....	15,945	11,657	2,742	32	337	8	809	360	1,570
East Riverdale CDP, Prince George's County.....	15,509	3,628	5,438	181	412	5	5,185	660	8,273
Eckhart Mines CDP, Allegany County.....	932	898	10	1	9	2	0	12	7
Eden CDP, Somerset County.....	823	497	281	6	6	0	10	23	23
Edesville CDP, Kent County.....	169	75	88	0	0	0	0	6	3
Edgemere CDP, Baltimore County.....	8,669	8,109	342	40	39	0	27	112	113
Edgemont CDP, Washington County.....	231	230	0	0	1	0	0	0	0
Edgewater CDP, Anne Arundel County.....	9,023	8,013	204	38	169	2	370	227	722
Edgewood CDP, Harford County.....	25,562	12,732	10,466	74	471	42	639	1,138	1,708
Edmonston town, Prince George's County...	1,445	401	470	8	30	4	480	52	698
Eldersburg CDP, Carroll County.....	30,531	28,224	1,045	68	608	2	135	449	681
Eldorado town, Dorchester County.....	59	48	6	0	1	0	0	4	1
Elkridge CDP, Howard County.....	15,593	9,602	3,084	49	1,900	8	339	611	981
Elkton town, Cecil County.....	15,443	11,738	2,337	50	407	11	316	584	913
Ellerslie CDP, Allegany County.....	572	564	2	0	2	0	0	4	9
Ellicott City CDP, Howard County.....	65,834	42,452	5,585	134	15,056	24	733	1,850	2,323
Elliott CDP, Dorchester County.....	52	49	0	3	0	0	0	0	0
Emmitsburg town, Frederick County.....	2,814	2,672	56	5	25	0	19	37	70
Ernstville CDP, Washington County.....	56	52	0	0	1	0	0	3	0
Essex CDP, Baltimore County.....	39,262	26,072	10,364	204	705	10	723	1,184	2,018
Fairland CDP, Montgomery County.....	23,681	5,801	12,280	80	3,441	16	1,146	917	2,836
Fairlee CDP, Kent County.....	490	322	145	2	0	0	2	19	16

Table 4.

Race and Hispanic or Latino Origin: 2010—Con.

[For information on confidentiality protection, nonsampling error, and definitions, see Selected Appendixes at <www.census.gov/prod/cen2010/cph-1-a.pdf>]

Not Hispanic or Latino								State County Place
Total	One race						Two or More Races	
	White	Black or African American	American Indian and Alaska Native	Asian	Native Hawaiian and Other Pacific Islander	Some Other Race		
								PLACE—Con.
128	124	0	0	2	0	0	2	Choptank CDP, Caroline County
119	111	5	0	0	0	0	3	Church Creek town, Dorchester County
670	532	105	1	9	0	1	22	Church Hill town, Queen Anne's County
12,418	5,309	1,996	11	4,612	10	28	452	Clarksburg CDP, Montgomery County
73	72	0	0	0	0	0	1	Clarysville CDP, Allegany County
356	351	1	1	1	0	0	2	Clear Spring town, Washington County
34,105	3,508	28,784	103	903	11	57	739	Clinton CDP, Prince George's County
13,507	6,392	3,801	31	2,742	9	53	479	Cloverly CDP, Montgomery County
1,148	1,068	37	3	7	0	0	33	Cobb Island CDP, Charles County
19,125	12,182	3,708	50	2,604	2	56	523	Cockeysville CDP, Baltimore County
12,471	5,598	4,060	17	2,349	1	68	378	Colesville CDP, Montgomery County
26,792	17,691	4,188	50	3,853	18	178	814	College Park city, Prince George's County
772	167	473	1	99	0	6	26	Colmar Manor town, Prince George's County
91,731	51,544	24,662	181	11,352	43	317	3,632	Columbia CDP, Howard County
9,294	225	8,830	29	27	1	13	169	Coral Hills CDP, Prince George's County
555	509	37	0	1	0	0	8	Cordova CDP, Talbot County
454	447	0	0	2	0	0	5	Corriganville CDP, Allegany County
856	150	576	10	90	0	3	27	Cottage City town, Prince George's County
264	251	11	0	1	0	0	1	Crellin CDP, Garrett County
4,566	3,262	1,230	9	19	1	5	40	Cresaptown CDP, Allegany County
2,626	1,556	986	15	14	0	0	55	Crisfield city, Somerset County
26,050	21,105	2,718	35	1,338	28	55	771	Crofton CDP, Anne Arundel County
2,521	1,321	1,068	16	35	1	16	64	Croom CDP, Prince George's County
1,696	1,482	153	6	31	2	1	21	Crownsville CDP, Anne Arundel County
20,607	18,501	1,300	43	184	14	21	544	Cumberland city, Allegany County
13,488	11,020	1,172	32	855	8	24	377	Damascus CDP, Montgomery County
166	137	16	0	6	0	0	7	Dames Quarter CDP, Somerset County
268	262	0	0	4	0	0	2	Danville CDP, Allegany County
165	163	0	2	0	0	0	0	Dargan CDP, Washington County
397	362	28	4	0	1	0	2	Darlington CDP, Harford County
6,452	5,205	271	19	754	0	10	193	Darnestown CDP, Montgomery County
103	103	0	0	0	0	0	0	Dawson CDP, Allegany County
4,792	4,366	296	19	38	4	4	65	Deale CDP, Anne Arundel County
471	440	22	3	0	0	4	2	Deal Island CDP, Somerset County
398	396	2	0	0	0	0	0	Deer Park town, Garrett County
2,865	1,975	629	8	165	0	3	85	Delmar town, Wicomico County
4,273	3,117	996	18	28	2	7	105	Denton town, Caroline County
2,099	1,201	190	2	608	2	15	81	Derwood CDP, Montgomery County
71	71	0	0	0	0	0	0	Detmold CDP, Allegany County
5,623	244	5,224	13	35	0	10	97	District Heights city, Prince George's County
355	346	0	2	1	0	0	6	Downsville CDP, Washington County
2,642	2,312	217	14	35	1	5	58	Drum Point CDP, Calvert County
60,439	50,347	6,835	519	1,058	11	47	1,622	Dundalk CDP, Baltimore County
2,455	2,186	149	6	45	2	0	67	Dunkirk CDP, Calvert County
63	5	58	0	0	0	0	0	Eagle Harbor town, Prince George's County
27	27	0	0	0	0	0	0	Eakles Mill CDP, Washington County
392	314	78	0	0	0	0	0	East New Market town, Dorchester County
14,375	10,972	2,708	25	329	7	43	291	Easton town, Talbot County
7,236	1,323	5,198	26	403	5	34	247	East Riverdale CDP, Prince George's County
925	893	10	1	9	0	0	12	Eckhart Mines CDP, Allegany County
800	486	279	6	6	0	0	23	Eden CDP, Somerset County
166	72	88	0	0	0	0	6	Edesville CDP, Kent County
8,556	8,041	342	38	37	0	2	96	Edgemere CDP, Baltimore County
231	230	0	0	1	0	0	0	Edgemont CDP, Washington County
8,301	7,709	203	32	168	2	11	176	Edgewater CDP, Anne Arundel County
23,854	12,066	10,275	65	471	30	33	914	Edgewood CDP, Harford County
747	236	458	4	28	0	1	20	Edmonston town, Prince George's County
29,850	27,714	1,037	56	605	2	39	397	Eldersburg CDP, Carroll County
58	47	6	0	1	0	0	4	Eldorado town, Dorchester County
14,612	9,112	3,005	37	1,890	4	49	515	Elkridge CDP, Howard County
14,530	11,306	2,258	39	398	9	20	500	Elkton town, Cecil County
563	555	2	0	2	0	0	4	Ellerslie CDP, Allegany County
63,511	41,107	5,503	87	15,029	24	134	1,627	Ellicott City CDP, Howard County
52	49	0	3	0	0	0	0	Elliott CDP, Dorchester County
2,744	2,618	56	5	25	0	6	34	Emmitsburg town, Frederick County
56	52	0	0	1	0	0	3	Ernstville CDP, Washington County
37,244	25,161	10,187	157	702	9	85	943	Essex CDP, Baltimore County
20,845	4,680	11,916	43	3,415	14	103	674	Fairland CDP, Montgomery County
474	311	143	1	0	0	0	19	Fairlee CDP, Kent County

Table 4.

Race and Hispanic or Latino Origin: 2010—Con.

[For information on confidentiality protection, nonsampling error, and definitions, see Selected Appendixes at <www.census.gov/prod/cen2010/cph-1-a.pdf>]

State County Place	Total population	Race							Two or More Races	Hispanic or Latino (of any race)
		One race								
		White	Black or African American	American Indian and Alaska Native	Asian	Native Hawaiian and Other Pacific Islander	Some Other Race			
PLACE—Con.										
Fairmount CDP, Somerset County.....	457	323	109	2	3	0	9	11	9	
Fairmount Heights town, Prince George's County.....	1,494	44	1,324	6	12	0	79	29	121	
Fairplay CDP, Washington County.....	580	557	2	3	0	0	0	18	7	
Fairview CDP, Washington County.....	76	76	0	0	0	0	0	0	0	
Fainwood CDP, Prince George's County.....	5,031	565	3,804	26	373	0	67	196	207	
Fallston CDP, Harford County.....	8,958	8,564	106	18	149	0	28	93	125	
Federalsburg town, Caroline County.....	2,739	1,474	1,122	8	23	0	35	77	99	
Ferndale CDP, Anne Arundel County.....	16,746	11,822	3,023	64	638	9	656	534	1,355	
Finzel CDP, Garrett County.....	547	540	7	0	0	0	0	0	9	
Fishing Creek CDP, Dorchester County.....	163	163	0	0	0	0	0	0	2	
Flintstone CDP, Allegany County.....	177	176	1	0	0	0	0	0	0	
Forest Glen CDP, Montgomery County.....	6,582	3,887	1,123	27	669	0	541	335	1,276	
Forest Heights town, Prince George's County.....	2,447	290	1,844	8	96	3	142	64	276	
Forestville CDP, Prince George's County....	12,353	735	10,864	44	87	5	350	268	703	
Fort Meade CDP, Anne Arundel County.....	9,327	5,781	2,227	61	267	31	299	661	1,179	
Fort Ritchie CDP, Washington County.....	314	278	25	0	0	0	0	11	2	
Fort Washington CDP, Prince George's County.....	23,717	3,172	16,742	59	2,173	8	792	771	1,565	
Fountainhead-Orchard Hills CDP, Washington County.....	5,666	4,805	389	11	211	4	112	134	291	
Four Corners CDP, Montgomery County.....	7,945	5,516	977	29	463	4	663	293	1,364	
Franklin CDP, Allegany County.....	290	283	5	0	1	0	0	1	2	
Frederick city, Frederick County.....	65,239	41,681	12,144	314	3,800	54	4,642	2,604	9,402	
Frenchtown-Rumbly CDP, Somerset County	100	96	2	2	0	0	0	0	0	
Friendly CDP, Prince George's County.....	9,250	814	7,362	27	439	4	379	225	703	
Friendship CDP, Anne Arundel County.....	447	415	11	0	0	0	8	13	21	
Friendship Heights Village CDP, Montgomery County.....	4,698	3,659	266	4	556	5	45	163	417	
Friendsville town, Garrett County.....	491	489	0	1	1	0	0	0	3	
Frostburg city, Allegany County.....	9,002	7,498	1,124	16	157	7	43	157	199	
Fruitland city, Wicomico County.....	4,866	3,018	1,472	29	150	0	69	128	160	
Fulton CDP, Howard County.....	2,049	1,454	185	6	304	0	11	89	52	
Funkstown town, Washington County.....	904	875	11	2	5	1	2	8	4	
Gaithersburg city, Montgomery County.....	59,933	30,469	9,752	272	10,145	34	6,404	2,857	14,499	
Galena town, Kent County.....	612	559	14	1	2	0	24	12	37	
Galestown town, Dorchester County.....	138	117	19	0	0	0	0	2	1	
Galesville CDP, Anne Arundel County.....	684	575	92	2	3	0	2	10	13	
Gambrills CDP, Anne Arundel County.....	2,800	2,316	242	12	148	0	18	64	113	
Gapland CDP, Washington County.....	109	103	5	1	0	0	0	0	0	
Garrett Park town, Montgomery County.....	992	909	13	2	36	0	4	28	55	
Garretts Mill CDP, Washington County.....	234	217	13	0	0	0	0	4	0	
Garrison CDP, Baltimore County.....	8,823	5,466	2,647	19	381	1	73	236	316	
Georgetown CDP, Kent County.....	143	34	99	0	1	0	1	8	4	
Germantown CDP, Montgomery County.....	86,395	39,587	19,469	373	17,090	36	5,664	4,176	15,937	
Gilmore CDP, Allegany County.....	127	122	0	0	4	0	0	1	0	
Girdletree CDP, Worcester County.....	149	113	26	0	0	0	9	1	13	
Glassmanor CDP, Prince George's County..	17,295	716	15,433	39	144	11	528	424	1,302	
Glenarden city, Prince George's County.....	6,000	141	5,526	15	38	1	176	103	362	
Glen Burnie CDP, Anne Arundel County.....	67,639	44,930	14,856	260	2,686	120	2,374	2,413	5,368	
Glen Echo town, Montgomery County.....	255	236	3	0	6	0	4	6	10	
Glenmont CDP, Montgomery County.....	13,529	5,469	3,102	85	1,939	14	2,306	614	4,237	
Glenn Dale CDP, Prince George's County...	13,466	3,573	8,011	70	890	3	539	380	1,050	
Golden Beach CDP, St. Mary's County.....	3,796	3,472	151	24	24	7	10	108	67	
Goldsboro town, Caroline County.....	246	214	12	1	0	0	18	1	20	
Gorman CDP, Garrett County.....	106	103	0	1	0	0	0	2	1	
Grahamtown CDP, Allegany County.....	364	361	1	0	1	0	0	1	1	
Grantsville town, Garrett County.....	766	753	1	3	0	0	0	9	12	
Grasonville CDP, Queen Anne's County.....	3,425	2,468	687	22	51	0	100	97	189	
Greenbelt city, Prince George's County.....	23,068	6,948	11,032	74	2,239	30	1,995	750	3,301	
Greensboro town, Caroline County.....	1,931	1,464	262	17	15	27	77	69	182	
Greensburg CDP, Washington County.....	229	223	1	0	0	0	5	0	5	
Hagerstown city, Washington County.....	39,662	30,045	6,140	103	504	30	836	2,004	2,232	
Halfway CDP, Washington County.....	10,701	9,708	398	22	190	1	137	245	349	
Hampstead town, Carroll County.....	6,323	5,944	125	18	88	1	54	93	188	
Hampton CDP, Baltimore County.....	5,052	4,569	84	4	275	0	26	94	118	
Hancock town, Washington County.....	1,545	1,510	6	8	6	0	0	15	7	
Havre de Grace city, Harford County.....	12,952	9,809	2,170	36	310	14	137	476	608	
Hebron town, Wicomico County.....	1,084	908	146	3	9	0	3	15	22	
Henderson town, Caroline County.....	146	96	3	1	0	0	45	1	54	
Herald Harbor CDP, Anne Arundel County..	2,603	2,450	49	6	18	8	23	49	57	
Highfield-Cascade CDP, Washington County.....	1,112	1,052	22	5	3	1	9	20	16	

Table 4.

Race and Hispanic or Latino Origin: 2010—Con.

[For information on confidentiality protection, nonsampling error, and definitions, see Selected Appendixes at <www.census.gov/prod/cen2010/cph-1-a.pdf>]

Not Hispanic or Latino								State County Place
Total	One race						Two or More Races	
	White	Black or African American	American Indian and Alaska Native	Asian	Native Hawaiian and Other Pacific Islander	Some Other Race		
								PLACE—Con.
448	323	109	2	3	0	0	11	Fairmount CDP, Somerset County
1,373	15	1,313	6	12	0	0	27	Fairmount Heights town, Prince George's County
573	552	2	3	0	0	0	16	Fairplay CDP, Washington County
76	76	0	0	0	0	0	0	Fairview CDP, Washington County
4,824	505	3,763	19	373	0	7	157	Fairwood CDP, Prince George's County
8,833	8,468	104	17	148	0	19	77	Fallston CDP, Harford County
2,640	1,432	1,110	8	23	0	8	59	Federalsburg town, Caroline County
15,391	11,257	2,963	53	638	8	32	440	Ferndale CDP, Anne Arundel County
538	531	7	0	0	0	0	0	Finzel CDP, Garrett County
161	161	0	0	0	0	0	0	Fishing Creek CDP, Dorchester County
177	176	1	0	0	0	0	0	Flintstone CDP, Allegany County
5,306	3,304	1,096	11	668	0	25	202	Forest Glen CDP, Montgomery County
								Forest Heights town, Prince George's County
2,171	174	1,836	7	95	3	11	45	Forestville CDP, Prince George's County
11,650	577	10,746	27	85	5	17	193	Fore Meade CDP, Anne Arundel County
8,148	5,157	2,130	49	261	31	30	490	Fort Ritchie CDP, Washington County
312	277	25	0	0	0	0	10	Fort Washington CDP, Prince George's County
22,152	2,690	16,576	51	2,154	8	56	617	Fountainhead-Orchard Hills CDP, Washington County
5,375	4,659	380	9	211	4	16	96	Four Corners CDP, Montgomery County
6,581	4,952	926	12	461	3	35	192	Franklin CDP, Allegany County
288	281	5	0	1	0	0	1	
55,837	37,933	11,825	185	3,775	45	145	1,929	Frederick city, Frederick County
100	96	2	2	0	0	0	0	Frenchtown-Rumbly CDP, Somerset County
8,547	589	7,296	24	426	4	22	186	Friendly CDP, Prince George's County
426	405	11	0	0	0	0	10	Friendship CDP, Anne Arundel County
								Friendship Heights Village CDP, Montgomery County
4,281	3,318	252	4	555	5	9	138	Friendsville town, Garrett County
488	486	0	1	1	0	0	0	Frostburg city, Allegany County
8,803	7,369	1,112	11	156	6	9	140	Fruitland city, Wicomico County
4,706	2,933	1,459	29	150	0	23	112	Fulton CDP, Howard County
1,997	1,421	180	0	304	0	7	85	Funkstown town, Washington County
900	873	11	2	5	1	0	8	
45,434	23,961	9,307	129	10,099	28	227	1,683	Gaithersburg city, Montgomery County
575	550	12	1	2	0	0	10	Galena town, Kent County
137	116	19	0	0	0	0	2	Galestown town, Dorchester County
671	564	92	2	3	0	0	10	Galesville CDP, Anne Arundel County
2,687	2,237	240	10	147	0	1	52	Gambrells CDP, Anne Arundel County
109	103	5	1	0	0	0	0	Gapland CDP, Washington County
937	864	13	1	34	0	0	25	Garrett Park town, Montgomery County
234	217	13	0	0	0	0	4	Garretts Mill CDP, Washington County
8,507	5,302	2,609	19	380	1	23	173	Garrison CDP, Baltimore County
139	33	96	0	1	0	1	8	Georgetown CDP, Kent County
70,458	31,341	18,796	189	17,000	30	263	2,839	Germantown CDP, Montgomery County
127	122	0	0	4	0	0	1	Gilmore CDP, Allegany County
136	111	24	0	0	0	0	1	Girdletree CDP, Worcester County
15,993	275	15,254	24	126	5	23	286	Glassmanor CDP, Prince George's County
5,638	36	5,466	14	38	1	4	79	Glenarden city, Prince George's County
62,271	42,734	14,544	211	2,664	75	119	1,924	Glen Burnie CDP, Anne Arundel County
245	230	3	0	6	0	0	6	Glen Echo town, Montgomery County
9,292	3,954	2,984	31	1,927	14	73	309	Glenmont CDP, Montgomery County
12,416	3,193	7,941	46	881	3	50	302	Glenn Dale CDP, Prince George's County
3,729	3,421	150	23	24	7	5	99	Golden Beach CDP, St. Mary's County
226	212	12	1	0	0	0	1	Goldsboro town, Caroline County
105	102	0	1	0	0	0	2	Gorman CDP, Garrett County
363	360	1	0	1	0	0	1	Grahamtown CDP, Allegany County
754	742	1	3	0	0	0	8	Grantsville town, Garrett County
3,236	2,410	676	15	51	0	4	80	Grasonville CDP, Queen Anne's County
19,767	5,974	10,852	43	2,238	18	61	581	Greenbelt city, Prince George's County
1,749	1,412	255	8	14	0	0	60	Greensboro town, Caroline County
224	222	1	0	0	0	1	0	Greensburg CDP, Washington County
37,430	29,119	5,931	74	497	27	106	1,676	Hagerstown city, Washington County
10,352	9,514	386	18	190	1	14	229	Halfway CDP, Washington County
6,135	5,812	123	18	87	1	14	80	Hampstead town, Carroll County
4,934	4,479	82	1	275	0	11	86	Hampton CDP, Baltimore County
1,538	1,503	6	8	6	0	0	15	Hancock town, Washington County
12,344	9,488	2,074	26	309	11	12	424	Havre de Grace city, Harford County
1,062	894	141	3	8	0	1	15	Hebron town, Wicomico County
92	87	3	1	0	0	0	1	Henderson town, Caroline County
2,546	2,419	47	5	18	8	4	45	Herald Harbor CDP, Anne Arundel County
1,096	1,047	22	5	3	1	1	17	Highfield-Cascade CDP, Washington County

Table 4.

Race and Hispanic or Latino Origin: 2010—Con.

[For information on confidentiality protection, nonsampling error, and definitions, see Selected Appendixes at <www.census.gov/prod/cen2010/cph-1-a.pdf>]

State County Place	Total population	Race						Two or More Races	Hispanic or Latino (of any race)
		One race							
		White	Black or African American	American Indian and Alaska Native	Asian	Native Hawaiian and Other Pacific Islander	Some Other Race		
PLACE—Con.									
Highland CDP, Howard County.....	1,034	847	30	6	110	1	5	35	18
Highland Beach town, Anne Arundel County	96	19	68	0	1	0	5	3	5
Hillandale CDP.....	6,043	2,697	1,512	25	649	0	870	290	1,595
Montgomery County (part).....	4,115	2,067	970	13	480	0	404	181	893
Prince George's County (part).....	1,928	630	542	12	169	0	466	109	702
Hillcrest Heights CDP, Prince George's County.....	16,469	481	15,264	46	74	3	283	318	588
Hillsboro town, Caroline County.....	161	155	4	0	0	0	2	0	5
Hughesville CDP, Charles County.....	2,197	1,504	556	13	37	2	10	75	37
Huntingtown CDP, Calvert County.....	3,311	2,599	493	20	80	0	21	98	74
Hurlock town, Dorchester County.....	2,092	1,151	784	13	16	0	74	54	140
Hutton CDP, Garrett County.....	86	86	0	0	0	0	0	0	0
Hyattsville city, Prince George's County.....	17,557	5,826	6,258	139	768	9	3,750	807	5,972
Ilchester CDP, Howard County.....	23,476	15,978	2,712	56	3,574	6	314	836	1,075
Indian Head town, Charles County.....	3,844	1,381	2,134	49	101	2	32	145	117
Indian Springs CDP, Washington County.....	64	64	0	0	0	0	0	0	0
Jarrettsville CDP, Harford County.....	2,916	2,809	34	3	20	0	5	45	30
Jefferson CDP, Frederick County.....	2,111	1,978	46	4	43	0	15	25	46
Jennings CDP, Garrett County.....	113	110	0	0	2	0	0	1	0
Jessup CDP.....	7,137	2,613	4,306	16	60	3	78	61	268
Anne Arundel County (part).....	5,649	1,979	3,540	11	44	0	48	27	157
Howard County (part).....	1,488	634	766	5	16	3	30	34	111
Jesterville CDP, Wicomico County.....	188	126	54	0	0	0	1	7	3
Joppatowne CDP, Harford County.....	12,616	9,808	2,106	37	318	6	57	284	410
Jugtown CDP, Washington County.....	204	188	0	0	5	0	9	2	6
Keedysville town, Washington County.....	1,152	1,089	40	0	2	0	9	12	33
Kemp Mill CDP, Montgomery County.....	12,564	7,916	2,082	76	1,076	5	946	463	2,066
Kemps Mill CDP, Washington County.....	126	123	1	0	0	0	0	2	7
Kennedysville CDP, Kent County.....	199	189	8	0	0	0	0	2	0
Kensington town, Montgomery County.....	2,213	1,815	136	3	126	2	61	70	142
Kent Narrows CDP, Queen Anne's County..	567	552	9	0	4	0	0	2	1
Kettering CDP, Prince George's County.....	12,790	411	11,774	18	241	5	98	243	239
Kingstown CDP, Queen Anne's County.....	1,733	1,593	91	0	20	0	12	17	32
Kingsville CDP, Baltimore County.....	4,318	4,160	40	3	55	0	17	43	67
Kitzmiller town, Garrett County.....	321	318	0	1	0	0	0	2	1
Klondike CDP, Allegany County.....	118	116	0	0	2	0	0	0	0
Konterra CDP, Prince George's County.....	2,527	753	1,264	20	303	0	101	86	283
Lake Arbor CDP, Prince George's County...	9,776	250	9,058	26	195	2	47	198	240
Lake Shore CDP, Anne Arundel County.....	19,477	17,945	712	58	262	17	119	364	428
Landover CDP, Prince George's County.....	23,078	1,364	18,893	95	154	12	1,997	563	3,359
Landover Hills town, Prince George's County.....	1,687	373	730	24	24	0	462	74	689
Langley Park CDP, Prince George's County	18,755	4,880	3,084	490	548	95	8,174	1,484	14,359
Lanham CDP, Prince George's County.....	10,157	1,417	6,661	41	319	6	1,466	247	2,269
Lansdowne CDP, Baltimore County.....	8,409	5,635	2,012	17	175	0	315	255	650
La Plata town, Charles County.....	8,753	5,800	2,339	47	233	10	63	261	276
Largo CDP, Prince George's County.....	10,709	374	9,805	33	195	0	77	225	277
Laurel city, Prince George's County.....	25,115	7,553	12,270	108	2,300	19	1,905	960	3,886
La Vale CDP, Allegany County.....	3,551	3,383	48	4	62	0	6	48	22
Layhill CDP, Montgomery County.....	5,169	1,972	1,806	9	801	0	396	185	908
Laytonsville town, Montgomery County.....	353	293	24	0	26	0	0	10	4
Leisure World CDP, Montgomery County.....	8,749	6,556	1,514	8	333	5	196	137	582
Leitersburg CDP, Washington County.....	573	556	6	0	5	0	0	6	3
Leonardtown town, St. Mary's County.....	2,930	2,255	436	26	80	0	34	99	105
Lexington Park CDP, St. Mary's County.....	11,626	6,454	3,670	72	508	16	308	598	861
Libertytown CDP, Frederick County.....	950	884	23	1	15	0	10	17	18
Linganore CDP, Frederick County.....	8,543	7,867	234	12	164	1	48	217	399
Linthicum CDP, Anne Arundel County.....	10,324	9,184	377	32	433	14	107	177	276
Little Orleans CDP, Allegany County.....	42	42	0	0	0	0	0	0	0
Lochearn CDP, Baltimore County.....	25,333	3,497	20,448	77	315	14	433	549	900
Loch Lynn Heights town, Garrett County.....	552	545	1	0	0	0	1	5	2
Lonaconing town, Allegany County.....	1,214	1,191	4	0	2	0	0	17	6
Long Beach CDP, Calvert County.....	1,821	1,608	127	6	12	0	9	59	53
Luke town, Allegany County.....	65	65	0	0	0	0	0	0	4
Lusby CDP, Calvert County.....	1,835	1,300	451	4	14	2	15	49	55
Lutherville CDP, Baltimore County.....	6,504	5,531	223	16	531	11	50	142	212
McCoole CDP, Allegany County.....	511	495	2	0	1	1	2	10	0
Madison CDP, Dorchester County.....	204	178	21	0	2	0	1	2	3
Manchester town, Carroll County.....	4,808	4,422	157	1	76	4	75	73	168
Mapleville CDP, Washington County.....	238	233	4	0	0	0	0	1	1
Mardela Springs town, Wicomico County.....	347	306	24	0	2	2	2	11	8

Table 4.

Race and Hispanic or Latino Origin: 2010—Con.

[For information on confidentiality protection, nonsampling error, and definitions, see Selected Appendixes at <www.census.gov/prod/cen2010/cph-1-a.pdf>]

Not Hispanic or Latino									State County Place
Total	One race						Two or More Races		
	White	Black or African American	American Indian and Alaska Native	Asian	Native Hawaiian and Other Pacific Islander	Some Other Race			
								PLACE—Con.	
1,016	835	30	6	110	1	1	33	Highland CDP, Howard County	
91	19	68	0	1	0	0	3	Highland Beach town, Anne Arundel County	
4,448	2,161	1,464	14	649	0	22	138	Hillandale CDP	
3,222	1,699	942	5	480	0	20	76	Montgomery County (part)	
1,226	462	522	9	169	0	2	62	Prince George's County (part)	
15,881	356	15,167	41	72	2	15	228	Hillcrest Heights CDP, Prince George's County	
156	152	4	0	0	0	0	0	Hillsboro town, Caroline County	
2,160	1,484	553	12	37	2	3	69	Hughesville CDP, Charles County	
3,237	2,560	490	20	74	0	8	85	Huntingtown CDP, Calvert County	
1,952	1,104	776	13	16	0	0	43	Hurlock town, Dorchester County	
86	86	0	0	0	0	0	0	Hutton CDP, Garrett County	
11,585	4,206	6,076	57	757	7	83	399	Hyattsville city, Prince George's County	
22,401	15,362	2,650	39	3,570	5	53	722	Ilchester CDP, Howard County	
3,727	1,331	2,117	41	100	2	1	135	Indian Head town, Charles County	
64	64	0	0	0	0	0	0	Indian Springs CDP, Washington County	
2,886	2,783	34	3	20	0	2	44	Jarrettsville CDP, Harford County	
2,065	1,945	46	4	43	0	3	24	Jefferson CDP, Frederick County	
113	110	0	0	2	0	0	1	Jennings CDP, Garrett County	
6,869	2,472	4,282	11	55	0	12	37	Jessup CDP	
5,492	1,883	3,526	11	42	0	12	18	Anne Arundel County (part)	
1,377	589	756	0	13	0	0	19	Howard County (part)	
185	124	54	0	0	0	0	7	Jesterville CDP, Wicomico County	
12,206	9,547	2,054	31	314	4	10	246	Joppatowne CDP, Harford County	
198	187	0	0	5	0	5	1	Jugtown CDP, Washington County	
1,119	1,063	40	0	2	0	3	11	Keedysville town, Washington County	
10,498	7,036	2,002	19	1,068	5	50	318	Kemp Mill CDP, Montgomery County	
119	119	0	0	0	0	0	0	Kemps Mill CDP, Washington County	
199	189	8	0	0	0	0	2	Kennedyville CDP, Kent County	
2,071	1,739	132	3	126	2	10	59	Kensington town, Montgomery County	
566	551	9	0	4	0	0	2	Kent Narrows CDP, Queen Anne's County	
12,551	368	11,675	15	241	5	27	220	Kettering CDP, Prince George's County	
1,701	1,575	90	0	20	0	0	16	Kingstown CDP, Queen Anne's County	
4,251	4,112	40	2	55	0	5	37	Kingsville CDP, Baltimore County	
320	317	0	1	0	0	0	2	Kitzmillers town, Garrett County	
118	116	0	0	2	0	0	0	Klondike CDP, Allegany County	
2,244	635	1,238	2	303	0	4	62	Konterra CDP, Prince George's County	
9,536	198	8,943	24	195	2	13	161	Lake Arbor CDP, Prince George's County	
19,049	17,675	698	55	260	15	23	323	Lake Shore CDP, Anne Arundel County	
19,719	450	18,671	59	151	7	45	336	Landover CDP, Prince George's County	
998	211	707	10	24	0	8	38	Landover Hills town, Prince George's County	
4,396	779	2,850	39	523	9	51	145	Langley Park CDP, Prince George's County	
7,888	808	6,579	16	319	5	28	133	Lanham CDP, Prince George's County	
7,759	5,340	2,004	17	174	0	6	218	Lansdowne CDP, Baltimore County	
8,477	5,645	2,319	35	233	10	7	228	La Plata town, Charles County	
10,432	309	9,691	31	194	0	15	192	Largo CDP, Prince George's County	
21,229	6,116	12,009	73	2,290	14	92	635	Laurel city, Prince George's County	
3,529	3,369	48	4	62	0	3	43	La Vale CDP, Allegany County	
4,261	1,550	1,759	8	793	0	31	120	Layhill CDP, Montgomery County	
349	289	24	0	26	0	0	10	Laytonsville town, Montgomery County	
8,167	6,214	1,498	7	330	5	18	95	Leisure World CDP, Montgomery County	
570	553	6	0	5	0	0	6	Leitersburg CDP, Washington County	
2,825	2,187	435	25	80	0	8	90	Leonardtown town, St. Mary's County	
10,765	6,047	3,626	53	498	16	27	498	Lexington Park CDP, St. Mary's County	
932	875	23	1	14	0	2	17	Libertytown CDP, Frederick County	
8,144	7,562	228	9	164	1	10	170	Linganore CDP, Frederick County	
10,048	9,041	365	29	432	14	8	159	Linthicum CDP, Anne Arundel County	
42	42	0	0	0	0	0	0	Little Orleans CDP, Allegany County	
24,433	3,200	20,317	66	315	7	65	463	Lochearn CDP, Baltimore County	
550	544	1	0	0	0	0	5	Loch Lynn Heights town, Garrett County	
1,208	1,185	4	0	2	0	0	17	Lonaconing town, Allegany County	
1,768	1,573	123	5	12	0	1	54	Long Beach CDP, Calvert County	
61	61	0	0	0	0	0	0	Luke town, Allegany County	
1,780	1,270	443	4	14	2	1	46	Lusby CDP, Calvert County	
6,292	5,397	216	9	528	9	13	120	Lutherville CDP, Baltimore County	
511	495	2	0	1	1	2	10	McCoole CDP, Allegany County	
201	176	21	0	2	0	0	2	Madison CDP, Dorchester County	
4,640	4,344	153	1	76	4	4	58	Manchester town, Carroll County	
237	232	4	0	0	0	0	1	Mapleville CDP, Washington County	
339	302	24	0	2	2	0	9	Mardela Springs town, Wicomico County	

Table 4.

Race and Hispanic or Latino Origin: 2010—Con.

[For information on confidentiality protection, nonsampling error, and definitions, see Selected Appendixes at <www.census.gov/prod/cen2010/cph-1-a.pdf>]

State County Place	Total population	Race						Two or More Races	Hispanic or Latino (of any race)
		One race							
		White	Black or African American	American Indian and Alaska Native	Asian	Native Hawaiian and Other Pacific Islander	Some Other Race		
PLACE—Con.									
Marlboro Meadows CDP, Prince George's County.....	3,672	367	3,152	5	38	4	30	76	110
Marlboro Village CDP, Prince George's County.....	9,438	659	8,278	34	86	4	156	221	366
Marlow Heights CDP, Prince George's County.....	5,618	316	4,870	23	108	1	176	124	278
Marlton CDP, Prince George's County.....	9,031	1,187	7,249	53	139	5	75	323	234
Martin's Additions village, Montgomery County.....	933	865	6	0	35	5	8	14	30
Marydel town, Caroline County.....	141	65	5	1	2	0	65	3	76
Maryland City CDP, Anne Arundel County...	16,093	6,272	6,772	40	1,333	8	1,005	663	2,151
Maugansville CDP, Washington County.....	3,071	2,753	170	12	52	0	22	62	90
Mayo CDP, Anne Arundel County.....	8,298	7,790	144	34	83	1	80	166	266
Mays Chapel CDP, Baltimore County.....	11,420	9,856	208	22	1,155	8	21	150	273
Mechanicsville CDP, St. Mary's County.....	1,508	1,337	107	1	13	0	16	34	41
Melwood CDP, Prince George's County.....	3,051	795	2,004	23	46	1	91	91	205
Mercersville CDP, Washington County.....	130	116	6	0	0	0	0	8	1
Middleburg CDP, Washington County.....	70	68	1	0	0	0	1	0	1
Middle River CDP, Baltimore County.....	25,191	16,996	5,695	167	845	10	595	883	1,572
Middletown town, Frederick County.....	4,136	3,802	116	11	114	3	25	65	129
Midland town, Allegany County.....	446	439	1	0	0	0	2	4	4
Midlothian CDP, Allegany County.....	320	318	0	0	1	0	0	1	3
Milford Mill CDP, Baltimore County.....	29,042	2,533	24,587	72	696	6	455	693	1,073
Millington town.....	642	462	89	0	19	0	60	12	89
Kent County (part).....	605	425	89	0	19	0	60	12	86
Queen Anne's County (part).....	37	37	0	0	0	0	0	0	3
Mitchellville CDP, Prince George's County...	10,967	768	9,371	21	353	9	155	290	406
Monrovia CDP, Frederick County.....	416	395	7	1	1	0	1	11	19
Montgomery Village CDP, Montgomery County.....	32,032	15,993	7,630	125	3,462	20	3,296	1,506	7,812
Morningside town, Prince George's County.	2,015	416	1,356	7	79	2	99	56	174
Moscow CDP, Allegany County.....	240	240	0	0	0	0	0	0	0
Mount Aetna CDP, Washington County.....	561	515	7	0	21	0	3	15	21
Mountain Lake Park town, Garrett County....	2,092	2,047	8	2	6	0	1	28	12
Mount Airy town.....	9,288	8,555	224	18	201	4	88	198	433
Carroll County (part).....	5,503	5,061	135	5	134	4	43	121	221
Frederick County (part).....	3,785	3,494	89	13	67	0	45	77	212
Mount Briar CDP, Washington County.....	160	155	5	0	0	0	0	0	0
Mount Lena CDP, Washington County.....	515	504	1	2	5	0	0	3	9
Mount Rainier city, Prince George's County.	8,080	1,606	4,263	47	187	4	1,685	288	2,536
Mount Savage CDP, Allegany County.....	873	842	5	0	1	0	11	14	14
Mount Vernon CDP, Somerset County.....	779	626	141	3	0	0	4	5	7
Myersville town, Frederick County.....	1,626	1,546	36	3	21	0	4	16	57
Nanticoke CDP, Wicomico County.....	225	151	64	1	0	0	9	0	14
Nanticoke Acres CDP, Wicomico County....	103	88	11	0	0	0	1	3	1
National CDP, Allegany County.....	56	55	0	0	0	0	0	1	0
National Harbor CDP, Prince George's County.....	3,788	598	2,450	5	418	2	178	137	356
Naval Academy CDP, Anne Arundel County	4,802	3,964	247	25	183	13	58	312	544
Newark CDP, Worcester County.....	336	281	50	0	0	0	0	5	1
New Carrollton city, Prince George's County	12,135	1,848	7,220	76	508	3	2,159	321	3,207
New Market town, Frederick County.....	656	587	36	2	15	0	6	10	23
New Windsor town, Carroll County.....	1,396	1,288	54	1	15	6	6	26	23
Nikep CDP, Allegany County.....	116	112	0	0	0	1	0	3	0
North Beach town, Calvert County.....	1,978	1,640	210	6	16	1	21	84	66
North Bethesda CDP, Montgomery County..	43,828	30,707	3,040	137	6,421	30	1,912	1,581	5,876
North Brentwood town, Prince George's County.....	517	69	329	2	9	0	84	24	176
North Chevy Chase village, Montgomery County.....	519	435	40	0	28	0	4	12	24
North East town, Cecil County.....	3,572	3,113	272	13	54	0	35	85	118
North Kensington CDP, Montgomery County.....	9,514	5,939	1,191	53	959	2	851	519	2,100
North Laurel CDP, Howard County.....	4,474	2,016	1,388	16	803	1	80	170	277
North Potomac CDP, Montgomery County...	24,410	13,859	1,334	39	8,281	3	182	712	1,165
Oakland town, Garrett County.....	1,925	1,886	4	5	11	0	1	18	13
Ocean CDP, Allegany County.....	32	31	0	0	0	0	0	1	0
Ocean City town, Worcester County.....	7,102	6,546	193	15	94	0	156	98	417
Ocean Pines CDP, Worcester County.....	11,710	11,068	285	22	104	4	83	144	276
Odenton CDP, Anne Arundel County.....	37,132	24,241	8,548	143	2,035	50	594	1,521	2,175
Oldtown CDP, Allegany County.....	86	86	0	0	0	0	0	0	0
Olney CDP, Montgomery County.....	33,844	24,651	3,691	67	3,670	6	867	892	2,871
Overlea CDP, Baltimore County.....	12,275	9,168	2,328	27	395	4	125	228	379

Table 4.

Race and Hispanic or Latino Origin: 2010—Con.

[For information on confidentiality protection, nonsampling error, and definitions, see Selected Appendixes at <www.census.gov/prod/cen2010/cph-1-a.pdf>]

Not Hispanic or Latino								State County Place
Total	One race						Two or More Races	
	White	Black or African American	American Indian and Alaska Native	Asian	Native Hawaiian and Other Pacific Islander	Some Other Race		
								PLACE—Con.
3,562	336	3,112	5	38	3	4	64	Marlboro Meadows CDP, Prince George's County
9,072	598	8,175	29	84	3	5	178	Marlboro Village CDP, Prince George's County
5,340	272	4,829	21	104	1	17	96	Marlow Heights CDP, Prince George's County
8,797	1,122	7,187	50	138	5	12	283	Marlton CDP, Prince George's County
903	844	6	0	35	5	3	10	Martin's Additions village, Montgomery County
65	56	5	1	2	0	0	1	Marydel town, Caroline County
13,942	5,436	6,626	35	1,321	8	35	481	Maryland City CDP, Anne Arundel County
2,981	2,701	167	4	49	0	2	58	Maugansville CDP, Washington County
8,032	7,634	133	31	83	0	7	144	Mayo CDP, Anne Arundel County
11,147	9,636	199	22	1,151	8	5	126	Mays Chapel CDP, Baltimore County
1,467	1,319	103	1	13	0	0	31	Mechanicsville CDP, St. Mary's County
2,846	741	1,961	20	45	0	5	74	Melwood CDP, Prince George's County
129	115	6	0	0	0	0	8	Mercersville CDP, Washington County
69	68	1	0	0	0	0	0	Middleburg CDP, Washington County
23,619	16,356	5,557	137	832	9	26	702	Middle River CDP, Baltimore County
4,007	3,710	112	11	114	3	3	54	Middletown town, Frederick County
442	437	1	0	0	0	0	4	Midland town, Allegany County
317	315	0	0	1	0	0	1	Midlothian CDP, Allegany County
27,969	2,253	24,333	55	686	6	46	590	Milford Mill CDP, Baltimore County
553	440	84	0	19	0	0	10	Millington town
519	406	84	0	19	0	0	10	Kent County (part)
34	34	0	0	0	0	0	0	Queen Anne's County (part)
10,561	635	9,280	21	350	4	13	258	Mitchellville CDP, Prince George's County
397	379	7	1	1	0	0	9	Monrovia CDP, Frederick County
24,220	12,200	7,419	52	3,434	12	162	941	Montgomery Village CDP, Montgomery County
1,841	350	1,346	6	79	2	11	47	Morningside town, Prince George's County
240	240	0	0	0	0	0	0	Moscow CDP, Allegany County
540	497	7	0	21	0	0	15	Mount Aetna CDP, Washington County
2,080	2,039	8	1	6	0	1	25	Mountain Lake Park town, Garrett County
8,855	8,262	216	14	200	4	2	157	Mount Airy town
5,282	4,910	131	5	133	4	0	99	Carroll County (part)
3,573	3,352	85	9	67	0	2	58	Frederick County (part)
160	155	5	0	0	0	0	0	Mount Briar CDP, Washington County
506	496	1	2	5	0	0	2	Mount Lena CDP, Washington County
5,544	1,050	4,116	27	187	2	34	128	Mount Rainier city, Prince George's County
859	839	5	0	1	0	0	14	Mount Savage CDP, Allegany County
772	623	141	3	0	0	1	4	Mount Vernon CDP, Somerset County
1,569	1,498	32	3	21	0	0	15	Myersville town, Frederick County
211	145	64	1	0	0	1	0	Nanticoke CDP, Wicomico County
102	88	10	0	0	0	1	3	Nanticoke Acres CDP, Wicomico County
56	55	0	0	0	0	0	1	National CDP, Allegany County
3,432	496	2,411	4	409	2	17	93	National Harbor CDP, Prince George's County
4,258	3,546	230	18	174	12	7	271	Naval Academy CDP, Anne Arundel County
335	281	49	0	0	0	0	5	Newark CDP, Worcester County
8,928	1,139	7,054	12	506	3	49	165	New Carrollton city, Prince George's County
633	571	35	0	15	0	2	10	New Market town, Frederick County
1,373	1,272	54	1	15	6	1	24	New Windsor town, Carroll County
116	112	0	0	0	1	0	3	Nikep CDP, Allegany County
1,912	1,596	208	6	15	1	7	79	North Beach town, Calvert County
37,952	27,212	2,939	82	6,399	24	142	1,154	North Bethesda CDP, Montgomery County
341	10	315	0	9	0	0	7	North Brentwood town, Prince George's County
495	416	40	0	27	0	0	12	North Chevy Chase village, Montgomery County
3,454	3,054	258	13	53	0	1	75	North East town, Cecil County
7,414	4,961	1,136	25	947	1	56	288	North Kensington CDP, Montgomery County
4,197	1,865	1,371	8	797	1	13	142	North Laurel CDP, Howard County
23,245	13,003	1,300	19	8,258	3	37	625	North Potomac CDP, Montgomery County
1,912	1,875	4	5	11	0	0	17	Oakland town, Garrett County
32	31	0	0	0	0	0	1	Ocean CDP, Allegany County
6,685	6,310	189	12	93	0	10	71	Ocean City town, Worcester County
11,434	10,900	281	18	104	4	10	117	Ocean Pines CDP, Worcester County
34,957	23,154	8,290	122	2,009	42	96	1,244	Odenton CDP, Anne Arundel County
86	86	0	0	0	0	0	0	Oldtown CDP, Allegany County
30,973	22,872	3,613	34	3,654	3	84	713	Olney CDP, Montgomery County
11,896	8,941	2,307	24	391	4	20	209	Overlea CDP, Baltimore County

Table 4.

Race and Hispanic or Latino Origin: 2010—Con.

[For information on confidentiality protection, nonsampling error, and definitions, see Selected Appendixes at <www.census.gov/prod/cen2010/cph-1-a.pdf>]

State County Place	Total population	Race						Two or More Races	Hispanic or Latino (of any race)
		One race							
		White	Black or African American	American Indian and Alaska Native	Asian	Native Hawaiian and Other Pacific Islander	Some Other Race		
PLACE--Con.									
Owings CDP, Calvert County.....	2,149	1,886	166	2	31	0	8	56	48
Owings Mills CDP, Baltimore County.....	30,622	10,490	15,616	91	2,395	20	1,001	1,009	2,135
Oxford town, Talbot County.....	651	598	35	0	4	0	0	14	3
Oxon Hill CDP, Prince George's County.....	17,722	1,493	13,377	75	1,017	6	1,202	552	1,926
Paramount-Long Meadow CDP, Washington County.....	2,571	2,347	113	1	48	0	10	52	47
Parkville CDP, Baltimore County.....	30,734	19,038	9,587	74	871	14	350	800	1,158
Parole CDP, Anne Arundel County.....	15,922	14,016	1,056	32	427	4	156	231	535
Parsonsburg CDP, Wicomico County.....	339	288	34	3	1	0	7	6	8
Pasadena CDP, Anne Arundel County.....	24,287	20,935	1,677	81	628	23	387	556	1,055
Pecktonville CDP, Washington County.....	167	165	0	0	1	0	1	0	1
Peppermill Village CDP, Prince George's County.....	4,895	96	4,514	27	13	0	163	82	257
Perry Hall CDP, Baltimore County.....	28,474	22,590	2,731	45	2,327	7	161	613	755
Perryman CDP, Harford County.....	2,342	1,640	569	14	22	1	14	82	74
Perryville town, Cecil County.....	4,361	3,689	420	19	57	6	43	127	181
Pikesville CDP, Baltimore County.....	30,764	23,681	4,452	18	1,850	17	255	491	832
Pinesburg CDP, Washington County.....	449	446	0	0	0	0	0	3	6
Piney Point CDP, St. Mary's County.....	864	729	77	5	27	2	0	24	21
Pittsville town, Wicomico County.....	1,417	1,280	68	2	22	0	8	37	27
Pleasant Grove CDP, Allegany County.....	353	348	0	1	0	1	0	3	1
Pleasant Hills CDP, Harford County.....	3,379	3,153	77	12	79	0	14	44	66
Pocomoke City city, Worcester County.....	4,184	2,070	1,917	19	53	0	40	85	106
Point of Rocks CDP, Frederick County.....	1,466	1,251	115	7	30	0	26	37	76
Pomfret CDP, Charles County.....	517	188	260	43	3	0	3	20	6
Pondsville CDP, Washington County.....	158	150	2	0	0	0	3	3	3
Poolesville town, Montgomery County.....	4,883	4,315	252	25	101	1	69	120	341
Port Deposit town, Cecil County.....	653	541	78	9	4	0	4	17	21
Port Tobacco Village town, Charles County.....	13	11	1	0	0	0	0	1	0
Potomac CDP, Montgomery County.....	44,965	34,080	2,076	40	7,169	16	424	1,160	2,857
Potomac Heights CDP, Charles County.....	1,117	1,030	50	4	3	0	1	29	16
Potomac Park CDP, Allegany County.....	2,530	1,285	1,223	0	2	0	12	8	20
Powellville CDP, Wicomico County.....	189	185	0	0	0	0	3	1	5
Preston town, Caroline County.....	719	640	45	3	8	0	3	20	7
Prince Frederick CDP, Calvert County.....	2,538	1,531	798	5	81	0	20	103	69
Princess Anne town, Somerset County.....	3,290	890	2,250	6	45	1	20	78	94
Pylesville CDP, Harford County.....	693	677	5	0	2	0	1	8	1
Quantico CDP, Wicomico County.....	133	128	4	0	0	0	0	1	7
Queen Anne CDP, Prince George's County.....	1,280	557	639	6	16	2	17	43	49
Queen Anne town.....	222	210	5	0	4	0	0	3	0
Queen Anne's County (part).....	128	120	5	0	1	0	0	2	0
Talbot County (part).....	94	90	0	0	3	0	0	1	0
Queenland CDP, Prince George's County...	1,929	350	1,492	9	14	5	14	45	38
Queenstown town, Queen Anne's County...	664	617	21	1	6	3	6	10	25
Randallstown CDP, Baltimore County.....	32,430	4,389	26,168	68	655	15	374	761	877
Rawlings CDP, Allegany County.....	693	681	5	1	1	0	0	5	1
Redland CDP, Montgomery County.....	17,242	9,029	2,652	62	2,904	14	1,819	762	4,375
Reid CDP, Washington County.....	54	54	0	0	0	0	0	0	0
Reisterstown CDP, Baltimore County.....	25,968	14,842	7,609	94	1,627	19	958	819	2,322
Ridgely town, Caroline County.....	1,639	1,264	267	14	3	0	41	50	97
Ringgold CDP, Washington County.....	166	164	0	0	2	0	0	0	0
Rising Sun town, Cecil County.....	2,781	2,664	19	20	18	2	18	40	72
Riva CDP, Anne Arundel County.....	4,076	3,824	95	11	77	0	6	63	102
Riverdale Park town, Prince George's County.....	6,956	2,242	1,887	88	231	8	2,229	271	3,480
Riverside CDP, Harford County.....	6,425	4,205	1,592	38	235	2	103	250	413
Riviera Beach CDP, Anne Arundel County...	12,677	11,613	514	31	137	3	83	296	352
Robinwood CDP, Washington County.....	6,918	5,534	723	13	334	2	107	205	371
Rock Hall town, Kent County.....	1,310	1,205	76	0	3	0	1	25	20
Rock Point CDP, Charles County.....	107	88	8	0	2	0	0	9	3
Rockville city, Montgomery County.....	61,209	36,973	5,858	205	12,582	27	3,214	2,350	8,781
Rohrersville CDP, Washington County.....	175	174	1	0	0	0	0	0	1
Rosaryville CDP, Prince George's County...	10,697	1,309	8,756	42	169	8	106	307	319
Rosedale CDP, Baltimore County.....	19,257	11,363	6,346	98	579	10	477	384	960
Rosemont village, Frederick County.....	294	273	4	0	1	1	2	13	4
Rossville CDP, Baltimore County.....	15,147	7,852	4,690	60	1,593	4	500	448	1,042
Sabillasville CDP, Frederick County.....	354	321	31	0	0	0	0	2	3
St. George Island CDP, St. Mary's County...	257	222	17	0	8	0	0	10	8
St. James CDP, Washington County.....	2,953	2,468	233	1	142	4	48	57	145
St. Leonard CDP, Calvert County.....	742	608	119	2	4	0	5	4	22
St. Michaels town, Talbot County.....	1,029	710	282	3	5	0	14	15	30
Salisbury city, Wicomico County.....	30,343	16,911	10,441	81	964	21	943	982	2,128
Sandy Hook CDP, Washington County.....	188	186	0	1	0	0	0	1	0

Table 4.

Race and Hispanic or Latino Origin: 2010—Con.

[For information on confidentiality protection, nonsampling error, and definitions, see Selected Appendixes at <www.census.gov/prod/cen2010/cph-1-a.pdf>]

Not Hispanic or Latino								State County Place
Total	One race						Two or More Races	
	White	Black or African American	American Indian and Alaska Native	Asian	Native Hawaiian and Other Pacific Islander	Some Other Race		
								PLACE—Con.
2,101	1,855	166	2	31	0	0	47	Owings CDP, Calvert County
28,487	9,754	15,374	72	2,379	11	86	811	Owings Mills CDP, Baltimore County
648	596	35	0	4	0	0	13	Oxford town, Talbot County
15,796	1,073	13,235	58	1,006	6	25	393	Oxon Hill CDP, Prince George's County
2,524	2,319	111	1	48	0	1	44	Paramount-Long Meadow CDP, Washington County
29,576	18,486	9,459	66	865	12	37	651	Parkville CDP, Baltimore County
15,387	13,658	1,047	30	425	4	24	199	Parole CDP, Anne Arundel County
331	287	34	3	1	0	0	6	Parsonsburg CDP, Wicomico County
23,232	20,380	1,644	65	611	23	33	476	Pasadena CDP, Anne Arundel County
166	165	0	0	1	0	0	0	Pecktonville CDP, Washington County
4,638	50	4,482	26	13	0	3	64	Peppermill Village CDP, Prince George's County
27,719	22,127	2,683	40	2,318	2	31	518	Perry Hall CDP, Baltimore County
2,268	1,612	547	9	22	1	4	73	Perryman CDP, Harford County
4,180	3,590	410	19	57	3	11	90	Perryville town, Cecil County
29,932	23,179	4,409	10	1,845	14	67	408	Pikesville CDP, Baltimore County
443	440	0	0	0	0	0	3	Pinesburg CDP, Washington County
843	709	77	4	27	2	0	24	Piney Point CDP, St. Mary's County
1,390	1,265	67	1	22	0	1	34	Pittsville town, Wicomico County
352	347	0	1	0	1	0	3	Pleasant Grove CDP, Allegany County
3,313	3,111	77	12	79	0	1	33	Pleasant Hills CDP, Harford County
4,078	2,022	1,908	14	53	0	9	72	Pocomoke City city, Worcester County
1,390	1,203	114	6	30	0	6	31	Point of Rocks CDP, Frederick County
511	186	260	43	3	0	0	19	Pomfret CDP, Charles County
155	150	2	0	0	0	0	3	Pondsville CDP, Washington County
4,542	4,073	245	22	99	1	4	98	Poolesville town, Montgomery County
632	529	78	9	4	0	0	12	Port Deposit town, Cecil County
13	11	1	0	0	0	0	1	Port Tobacco Village town, Charles County
42,108	31,770	2,021	20	7,159	16	128	994	Potomac CDP, Montgomery County
1,101	1,015	50	4	3	0	1	28	Potomac Heights CDP, Charles County
2,510	1,274	1,218	0	2	0	8	8	Potomac Park CDP, Allegany County
184	180	0	0	0	0	3	1	Powellville CDP, Wicomico County
712	636	44	3	8	0	2	19	Preston town, Caroline County
2,469	1,485	795	4	81	0	3	101	Prince Frederick CDP, Calvert County
3,196	834	2,234	5	45	1	8	69	Princess Anne town, Somerset County
692	676	5	0	2	0	1	8	Pylesville CDP, Harford County
126	121	4	0	0	0	0	1	Quantico CDP, Wicomico County
1,231	540	634	4	16	2	5	30	Queen Anne CDP, Prince George's County
222	210	5	0	4	0	0	3	Queen Anne town
128	120	5	0	1	0	0	2	Queen Anne's County (part)
94	90	0	0	3	0	0	1	Talbot County (part)
1,891	338	1,483	9	14	5	0	42	Queenland CDP, Prince George's County
639	597	21	1	6	3	2	9	Queenstown town, Queen Anne's County
31,553	4,160	25,943	65	651	12	79	643	Randallstown CDP, Baltimore County
692	680	5	1	1	0	0	5	Rawlings CDP, Allegany County
12,867	6,866	2,524	31	2,881	12	58	495	Redland CDP, Montgomery County
54	54	0	0	0	0	0	0	Reid CDP, Washington County
23,646	13,771	7,455	46	1,623	16	57	678	Reisterstown CDP, Baltimore County
1,542	1,220	265	10	3	0	4	40	Ridgely town, Caroline County
166	164	0	0	2	0	0	0	Ringgold CDP, Washington County
2,709	2,623	17	13	17	2	1	36	Rising Sun town, Cecil County
3,974	3,741	92	6	77	0	2	56	Riva CDP, Anne Arundel County
3,476	1,224	1,838	21	231	5	28	129	Riverdale Park town, Prince George's County
6,012	3,984	1,552	22	229	2	18	205	Riverside CDP, Harford County
12,325	11,381	499	29	134	3	18	261	Riviera Beach CDP, Anne Arundel County
6,547	5,305	713	11	333	2	19	164	Robinwood CDP, Washington County
1,290	1,187	76	0	3	0	0	24	Rock Hall town, Kent County
104	88	8	0	2	0	0	6	Rock Point CDP, Charles County
52,428	32,344	5,570	92	12,524	25	217	1,656	Rockville city, Montgomery County
174	173	1	0	0	0	0	0	Rohrersville CDP, Washington County
10,378	1,199	8,662	42	168	8	24	275	Rosaryville CDP, Prince George's County
18,297	10,978	6,288	76	578	10	34	333	Rosedale CDP, Baltimore County
290	270	4	0	1	1	2	12	Rosemont village, Frederick County
14,105	7,452	4,585	57	1,583	4	46	378	Rossville CDP, Baltimore County
351	319	30	0	0	0	0	2	Sabillasville CDP, Frederick County
249	217	15	0	8	0	0	9	St. George Island CDP, St. Mary's County
2,808	2,371	233	1	142	4	5	52	St. James CDP, Washington County
720	595	116	2	4	0	0	3	St. Leonard CDP, Calvert County
999	700	279	3	5	0	0	12	St. Michaels town, Talbot County
28,215	16,032	10,278	61	962	11	85	786	Salisbury city, Wicomico County
188	186	0	1	0	0	0	1	Sandy Hook CDP, Washington County

Table 4.

Race and Hispanic or Latino Origin: 2010—Con.

[For information on confidentiality protection, nonsampling error, and definitions, see Selected Appendixes at <www.census.gov/prod/cen2010/cph-1-a.pdf>]

State County Place	Total population	Race						Two or More Races	Hispanic or Latino (of any race)
		One race							
		White	Black or African American	American Indian and Alaska Native	Asian	Native Hawaiian and Other Pacific Islander	Some Other Race		
PLACE—Con.									
San Mar CDP, Washington County.....	384	367	10	0	0	0	1	6	8
Savage CDP, Howard County.....	7,054	3,803	1,988	30	661	7	256	309	565
Scaggsville CDP, Howard County.....	24,333	12,820	6,322	79	3,318	12	714	1,068	2,088
Seabrook CDP, Prince George's County.....	17,287	2,809	11,321	46	1,027	13	1,543	528	2,537
Seat Pleasant city, Prince George's County.	4,542	89	4,135	19	18	1	172	108	257
Secretary town, Dorchester County.....	535	473	34	2	1	0	20	5	39
Severn CDP, Anne Arundel County.....	44,231	22,943	14,818	136	3,454	71	835	1,974	2,775
Severna Park CDP, Anne Arundel County...	37,634	34,020	1,629	68	1,064	17	200	636	889
Shady Side CDP, Anne Arundel County.....	5,803	4,963	621	20	51	0	39	109	138
Shaft CDP, Allegany County.....	235	232	0	0	1	0	0	2	2
Sharpsburg town, Washington County.....	705	675	3	1	0	0	0	26	15
Sharptown town, Wicomico County.....	651	603	33	0	3	0	0	12	14
Silver Hill CDP, Prince George's County.....	5,950	235	5,442	18	42	2	73	138	218
Silver Spring CDP, Montgomery County.....	71,452	32,666	19,879	413	5,637	49	9,405	3,403	18,759
Smith Island CDP, Somerset County.....	276	266	6	0	2	0	0	2	1
Smithsburg town, Washington County.....	2,975	2,729	126	5	31	0	25	59	120
Snow Hill town, Worcester County.....	2,103	1,198	820	5	28	0	6	46	34
Solomons CDP, Calvert County.....	2,368	2,112	166	2	38	0	14	36	35
Somerset town, Montgomery County.....	1,216	1,115	9	0	47	0	12	33	58
South Kensington CDP, Montgomery County.....	8,462	7,456	285	22	341	0	118	240	554
South Laurel CDP, Prince George's County.	26,112	6,065	15,898	81	1,353	6	1,731	978	3,535
Spencerville CDP, Montgomery County.....	1,594	986	193	17	211	0	96	91	207
Springdale CDP, Prince George's County...	2,994	76	2,718	8	73	0	85	34	131
Spring Gap CDP, Allegany County.....	55	55	0	0	0	0	0	0	0
Spring Ridge CDP, Frederick County.....	5,795	5,078	316	20	211	0	46	124	262
Stevensville CDP, Queen Anne's County....	6,803	6,382	158	19	99	0	46	99	180
Stockton CDP, Worcester County.....	92	62	23	0	1	0	4	2	4
Sudlersville town, Queen Anne's County.....	497	412	34	1	1	0	24	25	37
Suitland CDP, Prince George's County.....	25,825	663	23,746	104	89	12	671	540	1,224
Summerfield CDP, Prince George's County.	10,898	242	9,993	29	141	3	253	237	493
Swanton CDP, Garrett County.....	58	58	0	0	0	0	0	0	2
Sykesville town, Carroll County.....	4,436	3,694	536	11	112	1	9	73	120
Takoma Park city, Montgomery County.....	16,715	8,192	5,843	45	730	10	1,091	804	2,417
Tall Timbers CDP, St. Mary's County.....	462	434	5	1	12	1	1	8	21
Taneytown city, Carroll County.....	6,728	6,143	306	9	48	1	36	185	180
Taylors Island CDP, Dorchester County.....	173	160	4	1	1	0	5	2	6
Temple Hills CDP, Prince George's County.	7,852	442	6,825	28	94	8	255	200	484
Templeville town.....	138	66	0	1	0	0	70	1	83
Caroline County (part).....	52	31	0	1	0	0	20	0	29
Queen Anne's County (part).....	86	35	0	0	0	0	50	1	54
Thurmont town, Frederick County.....	6,170	5,908	62	26	39	0	43	92	149
Tilghman Island CDP, Talbot County.....	784	763	11	4	4	0	0	2	5
Tilghmanton CDP, Washington County.....	465	448	11	0	1	0	0	5	2
Timonium CDP, Baltimore County.....	9,925	8,552	337	4	770	5	90	167	294
Tolchester CDP, Kent County.....	329	312	12	0	1	0	1	3	3
Towson CDP, Baltimore County.....	55,197	44,492	6,062	87	2,835	20	496	1,205	1,883
Trappe town, Talbot County.....	1,077	703	303	7	14	0	26	24	68
Travilah CDP, Montgomery County.....	12,159	7,487	594	11	3,610	0	112	345	439
Trego-Rohrersville Station CDP, Washington County.....	172	170	1	0	0	0	0	1	3
Tyaskin CDP, Wicomico County.....	236	201	32	0	1	0	1	1	5
Union Bridge town, Carroll County.....	975	894	50	3	0	0	7	21	14
University Park town, Prince George's County.....	2,548	1,999	237	3	120	0	76	113	287
Upper Marlboro town, Prince George's County.....	631	213	365	1	7	0	18	27	26
Urbana CDP, Frederick County.....	9,175	6,120	822	23	1,602	2	227	379	924
Vale Summit CDP, Allegany County.....	139	138	0	0	0	0	0	1	0
Vienna town, Dorchester County.....	271	246	19	0	0	0	2	4	2
Waldorf CDP, Charles County.....	67,752	24,052	36,152	363	2,664	61	1,382	3,078	3,972
Walker Mill CDP, Prince George's County...	11,302	159	10,710	53	42	2	133	203	284
Walkersville town, Frederick County.....	5,800	5,106	299	17	138	1	86	153	236
Washington Grove town, Montgomery County.....	555	473	22	0	41	0	14	5	31
Waterview CDP, Wicomico County.....	40	39	0	0	1	0	0	0	0
West Denton CDP, Caroline County.....	52	42	7	3	0	0	0	0	0
Westernport town, Allegany County.....	1,888	1,862	10	0	2	0	0	14	8
West Laurel CDP, Prince George's County..	4,230	2,966	697	9	208	1	209	140	456
Westminster city, Carroll County.....	18,590	15,990	1,303	65	415	5	352	460	1,123
West Ocean City CDP, Worcester County...	4,375	4,148	54	14	38	5	44	72	125
Westphalia CDP, Prince George's County...	7,266	803	6,047	29	72	0	117	198	261
West Pocomoke CDP, Somerset County.....	454	313	115	2	13	0	5	6	6

Table 4.

Race and Hispanic or Latino Origin: 2010—Con.

[For information on confidentiality protection, nonsampling error, and definitions, see Selected Appendixes at <www.census.gov/prod/cen2010/cph-1-a.pdf>]

Not Hispanic or Latino									State County Place
Total	One race						Two or More Races		
	White	Black or African American	American Indian and Alaska Native	Asian	Native Hawaiian and Other Pacific Islander	Some Other Race			
								PLACE—Con.	
376	364	10	0	0	0	0	2	San Mar CDP, Washington County	
6,489	3,573	1,947	22	658	0	21	268	Savage CDP, Howard County	
22,245	11,787	6,184	56	3,312	11	72	823	Scaggsville CDP, Howard County	
14,750	2,098	11,175	22	1,024	12	46	373	Seabrook CDP, Prince George's County	
4,285	52	4,118	12	17	0	11	75	Seat Pleasant city, Prince George's County	
496	455	34	2	1	0	0	4	Secretary town, Dorchester County	
41,456	21,538	14,524	112	3,429	55	104	1,694	Severn CDP, Anne Arundel County	
36,745	33,417	1,616	56	1,054	10	28	564	Severna Park CDP, Anne Arundel County	
5,665	4,874	619	19	51	0	10	92	Shady Side CDP, Anne Arundel County	
233	230	0	0	1	0	0	2	Shaft CDP, Allegany County	
690	660	3	1	0	0	0	26	Sharpsburg town, Washington County	
637	591	33	0	3	0	0	10	Sharptown town, Wicomico County	
5,732	167	5,390	18	42	1	9	105	Silver Hill CDP, Prince George's County	
52,693	25,702	19,120	110	5,567	30	297	1,867	Silver Spring CDP, Montgomery County	
275	265	6	0	2	0	0	2	Smith Island CDP, Somerset County	
2,855	2,646	122	5	31	0	4	47	Smithsburg town, Washington County	
2,069	1,183	815	5	26	0	2	38	Snow Hill town, Worcester County	
2,333	2,091	165	2	38	0	2	35	Solomons CDP, Calvert County	
1,158	1,066	9	0	47	0	5	31	Somerset town, Montgomery County	
7,908	7,070	270	14	336	0	25	193	South Kensington CDP, Montgomery County	
22,577	4,798	15,586	50	1,340	6	85	712	South Laurel CDP, Prince George's County	
1,387	897	193	8	211	0	11	67	Spencerville CDP, Montgomery County	
2,863	50	2,697	6	73	0	9	28	Springdale CDP, Prince George's County	
55	55	0	0	0	0	0	0	Spring Gap CDP, Allegany County	
5,533	4,873	312	20	209	0	12	107	Spring Ridge CDP, Frederick County	
6,623	6,260	157	13	98	0	10	85	Stevensville CDP, Queen Anne's County	
88	62	23	0	1	0	0	2	Stockton CDP, Worcester County	
460	403	34	1	1	0	0	21	Sudlersville town, Queen Anne's County	
24,601	450	23,569	78	88	6	23	387	Suitland CDP, Prince George's County	
10,405	178	9,861	21	141	3	15	186	Summerfield CDP, Prince George's County	
56	56	0	0	0	0	0	0	Swanton CDP, Garrett County	
4,316	3,607	530	6	112	0	3	58	Sykesville town, Carroll County	
14,298	7,244	5,685	21	727	10	65	546	Takoma Park city, Montgomery County	
441	416	5	0	12	1	0	7	Tall Timbers CDP, St. Mary's County	
6,548	6,027	294	9	48	1	1	168	Taneytown city, Carroll County	
167	159	4	1	1	0	0	2	Taylors Island CDP, Dorchester County	
7,368	332	6,748	19	94	2	15	158	Temple Hills CDP, Prince George's County	
55	54	0	1	0	0	0	0	Templeville town	
23	22	0	1	0	0	0	0	Caroline County (part)	
32	32	0	0	0	0	0	0	Queen Anne's County (part)	
6,021	5,817	60	26	39	0	2	77	Thurmont town, Frederick County	
779	758	11	4	4	0	0	2	Tilghman Island CDP, Talbot County	
463	446	11	0	1	0	0	5	Tilghmanton CDP, Washington County	
9,631	8,360	333	4	768	4	16	146	Timonium CDP, Baltimore County	
326	310	12	0	1	0	0	3	Tolchester CDP, Kent County	
53,314	43,301	5,948	73	2,819	20	102	1,051	Towson CDP, Baltimore County	
1,009	674	299	2	14	0	0	20	Trappe town, Talbot County	
11,720	7,167	571	6	3,609	0	40	327	Travilah CDP, Montgomery County	
169	167	1	0	0	0	0	1	Trego-Rohrersville Station CDP, Washington County	
231	197	32	0	1	0	0	1	Tyaskin CDP, Wicomico County	
961	890	49	3	0	0	0	19	Union Bridge town, Carroll County	
2,261	1,840	223	0	116	0	3	79	University Park town, Prince George's County	
605	209	363	1	7	0	1	24	Upper Marlboro town, Prince George's County	
8,251	5,479	796	14	1,594	2	35	331	Urbana CDP, Frederick County	
139	138	0	0	0	0	0	1	Vale Summit CDP, Allegany County	
269	246	19	0	0	0	0	4	Vienna town, Dorchester County	
63,780	22,499	35,559	332	2,620	48	142	2,580	Waldorf CDP, Charles County	
11,018	129	10,626	46	42	2	5	168	Walker Mill CDP, Prince George's County	
5,564	4,991	287	11	138	1	2	134	Walkersville town, Frederick County	
524	455	22	0	41	0	1	5	Washington Grove town, Montgomery County	
40	39	0	0	1	0	0	0	Waterview CDP, Wicomico County	
52	42	7	3	0	0	0	0	West Denton CDP, Caroline County	
1,880	1,856	10	0	2	0	0	12	Westport town, Allegany County	
3,774	2,754	686	4	205	1	16	108	West Laurel CDP, Prince George's County	
17,467	15,318	1,259	52	410	5	26	397	Westminster city, Carroll County	
4,250	4,069	52	10	38	4	17	60	West Ocean City CDP, Worcester County	
7,005	713	6,011	23	72	0	14	172	Westphalia CDP, Prince George's County	
448	311	115	2	13	0	1	6	West Pocomoke CDP, Somerset County	

Table 4.

Race and Hispanic or Latino Origin: 2010—Con.

[For information on confidentiality protection, nonsampling error, and definitions, see Selected Appendixes at <www.census.gov/prod/cen2010/cph-1-a.pdf>]

State County Place	Total population	Race							Hispanic or Latino (of any race)
		One race						Two or More Races	
		White	Black or African American	American Indian and Alaska Native	Asian	Native Hawaiian and Other Pacific Islander	Some Other Race		
PLACE—Con.									
Whaleyville CDP, Worcester County.....	149	139	8	0	0	0	0	2	1
Wheaton CDP, Montgomery County.....	48,284	20,389	8,968	390	5,860	49	10,136	2,492	20,155
Whitehaven CDP, Wicomico County.....	43	43	0	0	0	0	0	0	0
White Marsh CDP, Baltimore County.....	9,513	7,291	968	17	976	3	74	184	263
White Oak CDP, Montgomery County.....	17,403	4,816	8,592	66	1,554	23	1,577	775	3,194
Willards town, Wicomico County.....	958	840	84	5	7	0	1	21	34
Williamsport town, Washington County.....	2,137	2,042	54	3	7	0	7	24	23
Williston CDP, Caroline County.....	155	155	0	0	0	0	0	0	0
Wilson-Conococheague CDP, Washington County.....	2,282	2,156	57	3	17	0	8	41	55
Woodland CDP, Allegany County.....	113	112	0	0	0	0	1	0	1
Woodlawn CDP (Baltimore County), Baltimore County.....	37,879	8,829	23,301	140	3,387	11	1,023	1,188	2,192
Woodlawn CDP (Prince George's County), Prince George's County.....	6,334	1,319	3,108	77	112	9	1,494	215	2,647
Woodmore CDP, Prince George's County...	3,936	415	3,254	11	79	0	42	135	138
Woodsboro town, Frederick County.....	1,141	1,049	42	1	15	0	12	22	46
Worton CDP, Kent County.....	249	229	10	0	1	0	8	1	11
Yarrowsburg CDP, Washington County.....	133	131	1	1	0	0	0	0	0
Zihlman CDP, Allegany County.....	362	351	0	0	0	0	3	8	4

Table 4.

Race and Hispanic or Latino Origin: 2010—Con.

[For information on confidentiality protection, nonsampling error, and definitions, see Selected Appendixes at <www.census.gov/prod/cen2010/cph-1-a.pdf>]

Not Hispanic or Latino								State County Place
Total	One race						Two or More Races	
	White	Black or African American	American Indian and Alaska Native	Asian	Native Hawaiian and Other Pacific Islander	Some Other Race		
								PLACE—Con.
148	138	8	0	0	0	0	2	Whaleyville CDP, Worcester County
28,129	12,414	8,499	89	5,782	32	249	1,064	Wheaton CDP, Montgomery County
43	43	0	0	0	0	0	0	Whitehaven CDP, Wicomico County
9,250	7,120	951	16	970	2	31	160	White Marsh CDP, Baltimore County
14,209	3,766	8,314	23	1,543	23	95	445	White Oak CDP, Montgomery County
924	812	82	3	7	0	0	20	Willards town, Wicomico County
2,114	2,028	54	3	7	0	0	22	Williamsport town, Washington County
155	155	0	0	0	0	0	0	Williston CDP, Caroline County
2,227	2,123	48	3	17	0	1	35	Wilson-Conococheague CDP, Washington County
112	112	0	0	0	0	0	0	Woodland CDP, Allegany County
35,687	8,109	23,048	87	3,378	8	105	952	Woodlawn CDP (Baltimore County), Baltimore County
3,687	449	3,002	29	101	7	23	76	Woodlawn CDP (Prince George's County), Prince George's County
3,798	378	3,216	11	78	0	8	107	Woodmore CDP, Prince George's County
1,095	1,029	36	0	15	0	0	15	Woodsboro town, Frederick County
238	226	10	0	1	0	0	1	Worton CDP, Kent County
133	131	1	1	0	0	0	0	Yarrowsburg CDP, Washington County
358	351	0	0	0	0	0	7	Zihlman CDP, Allegany County

Table 5.
Population for Selected Categories of Race: 2010

[For information on confidentiality protection, nonsampling error, and definitions, see Selected Appendixes at <www.census.gov/prod/cen2010/cph-1-a.pdf>]

State County County Subdivision Place	Race in combination with one or more other races						Race alone or in combination with one or more other races					
	White	Black or African American	American Indian and Alaska Native	Asian	Native Hawaiian and Other Pacific Islander	Some Other Race	White	Black or African American	American Indian and Alaska Native	Asian	Native Hawaiian and Other Pacific Islander	Some Other Race
Maryland.....	129,603	83,601	38,237	51,191	6,669	36,551	3,488,887	1,783,899	58,657	370,044	9,826	243,383
Allegany County.....	1,132	753	299	160	28	81	68,113	6,781	406	728	59	267
District 1, Orleans.....	5	2	3	1	0	0	914	21	4	3	0	0
Little Orleans CDP.....	0	0	0	0	0	0	42	0	0	0	0	0
District 2, Oldtown.....	11	5	4	2	0	0	1,170	10	10	2	0	1
Oldtown CDP.....	0	0	0	0	0	0	86	0	0	0	0	0
District 3, Flintstone.....	12	4	8	0	0	0	1,039	11	9	0	0	1
Flintstone CDP (part).....	0	0	0	0	0	0	41	0	0	0	0	0
District 4, Cumberland.....	216	182	36	11	1	10	7,940	630	59	51	3	36
Cumberland city (part).....	216	182	36	11	1	10	7,800	630	59	51	3	36
District 5, Wills Creek.....	67	54	14	5	2	3	2,587	144	17	7	7	8
Bowmans Addition CDP.....	5	3	4	0	0	0	623	6	4	0	0	1
Cumberland city (part).....	62	51	10	5	2	3	1,714	138	13	7	7	7
District 6, Cumberland.....	137	87	33	25	5	9	6,362	1,531	37	134	9	39
Bowling Green CDP.....	28	13	13	4	1	0	1,044	35	15	7	2	5
Cumberland city (part).....	101	67	19	21	4	9	3,971	266	21	125	7	22
Potomac Park CDP.....	8	7	1	0	0	0	1,293	1,230	1	2	0	12
District 7, Cresaptown/Bel Air.....	66	23	16	24	0	6	4,581	1,263	26	62	1	19
Bel Air CDP.....	22	10	4	7	0	4	1,224	21	4	22	0	12
Cresaptown CDP (part).....	42	13	10	17	0	2	3,241	1,242	20	36	1	7
District 8, Westernport/Luke.....	28	15	11	5	3	0	3,425	34	11	12	4	4
Franklin CDP.....	1	1	0	0	0	0	284	6	0	1	0	0
Luke town.....	0	0	0	0	0	0	65	0	0	0	0	0
McCoole CDP.....	10	5	5	1	3	0	505	7	5	2	4	2
Westernport town.....	13	7	5	3	0	0	1,875	17	5	5	0	0
District 9, Barton.....	14	7	4	0	3	0	1,367	8	5	3	4	0
Barton town.....	6	4	2	0	0	0	454	5	2	2	0	0
Moscow CDP.....	0	0	0	0	0	0	240	0	0	0	0	0
Nikep CDP.....	3	0	0	0	3	0	115	0	0	0	4	0
District 10, Lonaconing.....	18	5	10	2	1	1	2,114	17	10	5	1	1
Detmold CDP.....	0	0	0	0	0	0	71	0	0	0	0	0
Gilmore CDP (part).....	0	0	0	0	0	0	18	0	0	0	0	0
Lonaconing town.....	17	5	10	1	1	1	1,208	9	10	3	1	1
District 11, West Frostburg.....	10	10	1	0	0	0	1,196	29	4	16	0	2
Frostburg city (part).....	10	10	1	0	0	0	1,016	29	4	16	0	2
District 12, East Frostburg.....	30	17	8	7	2	2	3,211	141	10	55	4	18
Eckhart Mines CDP (part).....	1	1	0	0	0	0	197	2	1	0	0	0
Frostburg city (part).....	28	16	7	7	2	2	2,489	132	8	54	4	18
Grahamtown CDP.....	1	0	1	0	0	0	362	1	1	1	0	0
District 13, Mount Savage.....	26	9	16	3	0	1	2,327	20	16	8	0	15
Barrelville CDP (part).....	0	0	0	0	0	0	45	0	0	0	0	0
Frostburg city (part).....	0	0	0	0	0	0	0	0	0	0	0	0
Mount Savage CDP.....	14	3	11	0	0	0	856	8	11	1	0	11
Zihlman CDP.....	7	3	4	2	0	1	358	3	4	2	0	4
District 14, Cumberland.....	13	9	1	1	1	1	870	76	4	7	2	5
Cumberland city (part).....	13	9	1	1	1	1	870	76	4	7	2	5
District 16, North Branch.....	27	11	14	5	0	1	2,696	867	14	24	0	21
Cumberland city (part).....	0	0	0	0	0	0	0	0	0	0	0	0
Spring Gap CDP.....	0	0	0	0	0	0	55	0	0	0	0	0
District 18, Midland/Shaft.....	15	5	5	4	1	0	2,143	9	5	12	1	5
Carlos CDP.....	0	0	0	0	0	0	153	0	0	0	0	0
Gilmore CDP (part).....	1	0	1	0	0	0	105	0	1	4	0	0
Klondike CDP.....	0	0	0	0	0	0	116	0	0	2	0	0
Midland town.....	4	0	2	2	0	0	443	1	2	2	0	2
Midlothian CDP (part).....	1	0	0	1	0	0	319	0	0	2	0	0
National CDP.....	1	0	1	0	0	0	56	0	1	0	0	0
Ocean CDP.....	1	0	0	0	1	0	32	0	0	0	1	0
Shaft CDP.....	2	1	1	0	0	0	234	1	1	1	0	0
Woodland CDP.....	0	0	0	0	0	0	112	0	0	0	0	1
District 20, Corriganville/Ellerslie.....	24	14	10	1	0	3	2,098	23	16	5	0	4
Barrelville CDP (part).....	0	0	0	0	0	0	25	3	0	0	0	0
Corriganville CDP.....	5	0	5	0	0	0	452	0	5	2	0	1
Ellerslie CDP.....	4	3	2	0	0	0	568	5	2	2	0	0
District 21, Gross.....	11	10	2	0	0	1	1,197	14	7	4	1	2
Flintstone CDP (part).....	0	0	0	0	0	0	135	1	0	0	0	0
Pleasant Grove CDP (part).....	3	3	0	0	0	0	325	3	1	0	1	0
District 22, Cumberland.....	73	52	18	7	0	6	2,760	398	25	34	2	9
Cumberland city (part).....	59	48	11	7	0	2	2,145	355	17	24	1	5
Pleasant Grove CDP (part).....	0	0	0	0	0	0	5	0	0	0	0	0
District 23, Decatur.....	103	84	19	10	2	11	2,785	301	29	27	5	16
Cumberland city (part).....	101	84	17	10	2	11	2,707	301	27	25	5	16
District 24, Eckhart.....	20	11	1	6	0	2	1,883	20	1	17	2	3
Clarysville CDP.....	1	1	0	0	0	0	73	1	0	0	0	0
Eckhart Mines CDP (part).....	11	5	1	3	0	2	713	14	1	12	2	2
Frostburg city (part).....	0	0	0	0	0	0	260	0	0	0	0	1
Vale Summit CDP.....	1	1	0	0	0	0	139	1	0	0	0	0
District 26, Frostburg.....	105	76	32	31	3	15	4,275	1,069	45	127	8	39
Frostburg city (part).....	102	75	31	30	3	13	3,873	1,064	43	124	8	37
Midlothian CDP (part).....	0	0	0	0	0	0	0	0	0	0	0	0
District 29, La Vale.....	71	43	21	9	1	5	5,989	117	27	102	1	12

Table 5.
Population for Selected Categories of Race: 2010—Con.

[For information on confidentiality protection, nonsampling error, and definitions, see Selected Appendixes at <www.census.gov/prod/cen2010/cph-1-a.pdf>]

State County County Subdivision Place	Race in combination with one or more other races						Race alone or in combination with one or more other races					
	White	Black or African American	American Indian and Alaska Native	Asian	Native Hawaiian and Other Pacific Islander	Some Other Race	White	Black or African American	American Indian and Alaska Native	Asian	Native Hawaiian and Other Pacific Islander	Some Other Race
Allegany County—Con.												
District 29, La Vale—Con.												
Cresaptown CDP (part).....	0	0	0	0	0	0	85	2	0	0	0	0
La Vale CDP.....	47	28	19	2	0	0	3,430	76	23	64	0	6
District 31, McCoole.....	11	5	4	1	3	3	1,562	10	7	9	3	3
Bier CDP.....	0	0	0	0	0	0	171	0	1	1	0	0
Danville CDP.....	3	1	1	0	3	3	265	1	1	4	3	3
Dawson CDP.....	0	0	0	0	0	0	103	0	0	0	0	0
Rawlings CDP.....	5	2	2	1	0	0	686	7	3	2	0	0
District 34, Bedford Road.....	19	13	8	0	0	1	1,622	18	8	2	1	4
Pleasant Grove CDP (part).....	0	0	0	0	0	0	21	0	0	0	0	0
Anne Arundel County.....	13,251	7,339	3,682	5,252	790	2,308	418,707	90,823	5,347	23,604	1,274	14,950
District 1.....	1,994	1,288	550	802	110	378	48,264	19,566	803	4,755	166	2,054
Brooklyn Park CDP.....	417	270	119	93	28	99	11,035	2,668	175	494	34	501
Femdale CDP.....	450	293	134	132	25	81	12,272	3,316	198	770	34	737
Fort Meade CDP (part).....	37	26	10	22	0	6	386	148	19	43	0	25
Glen Burnie CDP (part).....	53	50	31	21	1	13	1,449	1,207	45	144	5	32
Jessup CDP (part).....	17	14	8	8	1	10	1,996	3,554	19	52	1	58
Linthicum CDP.....	160	57	42	73	9	20	9,344	434	74	506	23	127
Maryland City CDP (part).....	0	0	0	0	0	0	36	1	0	3	0	0
Severn CDP (part).....	835	559	202	447	46	147	10,733	8,075	267	2,718	69	558
District 2.....	2,340	1,477	696	814	142	406	54,696	16,675	975	4,174	281	2,849
Gambrills CDP (part).....	27	10	3	13	0	9	719	123	3	103	0	18
Glen Burnie CDP (part).....	1,747	1,141	534	547	107	342	40,611	12,764	759	2,809	211	2,516
Pasadena CDP (part).....	11	3	0	8	0	3	477	82	1	32	1	9
Severn CDP (part).....	555	323	159	246	35	52	12,821	3,680	212	1,219	69	300
District 3.....	1,414	648	452	463	70	172	66,460	5,965	685	1,849	128	993
Glen Burnie CDP (part).....	204	139	31	55	19	23	4,874	2,215	52	356	31	204
Lake Shore CDP.....	339	113	128	130	13	39	18,284	825	186	392	30	158
Pasadena CDP (part).....	496	222	153	169	14	61	20,965	1,820	233	773	36	442
Riviera Beach CDP.....	261	139	89	80	21	37	11,874	653	120	217	24	120
Severna Park CDP (part).....	41	13	16	12	1	2	3,906	350	28	53	2	27
District 4.....	2,860	1,920	752	1,252	207	564	53,597	24,881	1,041	5,812	338	2,911
Arden on the Severn CDP.....	36	6	21	14	1	7	1,901	29	25	28	2	11
Crofton CDP (part).....	249	153	47	115	13	46	5,131	1,227	56	683	29	298
Crownsville CDP (part).....	0	0	0	0	0	0	44	0	0	0	0	0
Fort Meade CDP (part).....	493	330	125	234	58	79	5,925	2,435	177	480	89	359
Gambrills CDP (part).....	31	13	14	4	0	6	1,655	142	26	62	0	15
Herald Harbor CDP.....	46	11	15	24	4	2	2,496	60	21	42	12	25
Maryland City CDP (part).....	508	367	142	197	22	179	6,744	7,138	182	1,527	30	1,184
Odenton CDP.....	1,248	816	288	581	82	188	25,489	9,364	431	2,616	132	782
Severn CDP (part).....	169	193	75	47	18	41	948	4,138	93	257	32	217
Severna Park CDP (part).....	0	0	0	0	0	0	0	0	0	0	0	0
District 5.....	1,408	504	334	664	95	194	68,540	4,299	485	2,575	128	812
Arnold CDP.....	476	198	113	206	32	78	20,960	1,406	167	764	38	347
Cape St. Claire CDP.....	199	78	58	88	4	24	8,137	456	82	227	7	78
Gambrills CDP (part).....	0	0	0	0	0	0	0	0	0	0	0	0
Severna Park CDP (part).....	556	150	121	296	40	62	30,711	1,442	177	1,319	56	237
District 6.....	1,611	792	430	629	92	390	57,034	13,316	635	2,332	128	4,282
Annapolis city.....	808	451	217	227	38	312	23,881	10,432	314	1,036	49	3,750
Annapolis Neck CDP.....	214	123	57	95	2	22	9,751	926	85	271	7	175
Crownsville CDP (part).....	23	8	2	11	1	2	1,483	161	10	42	3	38
Highland Beach town.....	3	0	1	1	1	0	22	68	1	2	1	5
Naval Academy CDP.....	277	97	63	172	40	18	4,241	344	88	355	53	76
Parole CDP.....	207	90	72	83	7	27	14,223	1,146	104	510	11	183
District 7.....	1,624	710	468	628	74	204	70,116	6,121	723	2,107	105	1,049
Crofton CDP (part).....	521	249	103	243	27	71	17,470	1,984	139	1,019	41	214
Deale CDP.....	72	32	33	14	2	10	4,549	332	52	52	6	41
Edgewater CDP.....	208	70	74	69	3	49	8,221	274	112	238	5	419
Friendship CDP.....	12	2	1	9	5	1	427	13	1	9	5	9
Galesville CDP.....	10	3	4	3	0	0	585	95	6	6	0	2
Mayo CDP.....	161	52	44	72	4	19	7,951	196	78	155	5	99
Riva CDP.....	62	24	20	21	0	5	3,886	119	31	98	0	11
Shady Side CDP.....	99	57	33	29	2	9	5,062	678	53	80	2	48
Baltimore County.....	15,060	10,640	4,770	5,893	747	3,327	535,245	220,378	7,395	45,970	1,066	16,128
District 1.....	1,665	1,163	477	787	92	372	41,523	29,761	731	6,770	130	1,851
Catonsville CDP.....	867	470	195	415	51	143	32,145	6,513	313	3,028	78	615
Woodlawn CDP (part).....	798	693	282	372	41	229	9,378	23,248	418	3,742	52	1,236
District 2.....	1,474	1,903	793	556	108	361	17,532	78,102	1,034	3,631	143	1,713
Lochearn CDP (part).....	149	248	122	72	13	25	1,222	13,710	157	196	23	309
Milford Mill CDP.....	395	585	233	129	36	114	2,928	25,172	305	825	42	569
Owings Mills CDP (part).....	348	349	113	155	11	87	5,520	10,055	163	1,644	14	256
Pikesville CDP (part).....	0	0	0	0	0	0	0	0	0	0	0	0
Randallstown CDP (part).....	460	639	270	157	34	116	4,849	26,807	338	812	49	490
Woodlawn CDP (part).....	39	29	11	20	8	6	288	775	15	37	8	22
District 3.....	789	529	209	410	43	225	34,576	14,723	296	2,964	67	708
Garrison CDP.....	169	131	62	71	12	56	5,635	2,778	81	452	13	129
Lochearn CDP (part).....	172	196	56	63	10	55	2,596	7,182	98	254	14	204
Owings Mills CDP (part).....	0	0	0	0	0	0	0	0	0	0	0	0

Table 5.
Population for Selected Categories of Race: 2010—Con.

[For information on confidentiality protection, nonsampling error, and definitions, see Selected Appendixes at <www.census.gov/prod/cen2010/cph-1-a.pdf>]

State County County Subdivision Place	Race in combination with one or more other races						Race alone or in combination with one or more other races					
	White	Black or African American	American Indian and Alaska Native	Asian	Native Hawaiian and Other Pacific Islander	Some Other Race	White	Black or African American	American Indian and Alaska Native	Asian	Native Hawaiian and Other Pacific Islander	Some Other Race
Baltimore County—Con.												
District 3—Con.												
Pikesville CDP (part).....	398	191	85	239	21	100	23,900	4,623	103	2,087	38	355
Randallstown CDP (part).....	0	0	0	0	0	0	0	0	0	0	0	0
Towson CDP (part).....	18	4	2	15	0	3	121	51	5	18	0	4
District 4.....	1,277	1,060	369	436	56	380	37,196	17,234	548	3,688	98	2,320
Owings Mills CDP (part).....	366	297	112	119	20	149	5,684	6,207	153	1,025	37	981
Reisterstown CDP.....	617	561	195	188	19	157	15,459	8,170	289	1,815	38	1,115
District 5.....	50	18	21	15	1	3	4,293	82	28	56	7	34
District 6.....	61	15	9	36	1	6	5,572	134	18	103	2	25
District 7.....	94	32	36	56	0	13	8,373	242	56	174	3	33
District 8.....	1,115	486	210	677	36	230	55,367	5,474	342	6,934	62	1,242
Cockeysville CDP.....	488	299	107	254	18	129	13,353	4,095	180	2,870	20	921
Lutherville CDP (part).....	95	21	12	66	4	26	4,006	176	25	406	13	60
Mays Chapel CDP (part).....	125	49	12	90	2	24	9,963	257	34	1,245	10	45
Timonium CDP.....	147	49	29	93	5	21	8,699	386	33	863	10	111
Towson CDP (part).....	22	6	4	10	1	2	2,305	53	7	95	1	7
District 9.....	1,882	1,087	475	952	95	378	75,811	18,991	660	5,961	134	1,376
Carney CDP (part).....	267	152	57	102	12	68	10,707	2,518	88	1,121	15	214
Hampton CDP.....	85	17	2	71	5	11	4,654	101	6	346	5	37
Lutherville CDP (part).....	30	12	5	21	1	0	1,650	80	8	212	3	16
Mays Chapel CDP (part).....	0	0	0	0	0	0	18	0	0	0	0	0
Parkville CDP (part).....	547	453	203	169	32	110	15,544	9,851	269	944	46	430
Pikesville CDP (part).....	0	0	0	0	0	0	179	20	0	2	0	0
Towson CDP (part).....	953	453	208	589	45	189	43,059	6,421	289	3,336	65	679
District 10.....	111	35	15	70	5	9	10,264	141	30	315	8	60
District 11.....	1,175	599	287	602	44	223	62,070	6,889	430	6,153	60	704
Carney CDP (part).....	265	171	77	104	4	35	12,396	2,076	116	1,180	9	189
Kingsville CDP.....	36	12	12	14	0	12	4,196	52	15	69	0	29
Perry Hall CDP.....	514	241	107	273	28	103	23,104	2,972	152	2,600	35	264
White Marsh CDP (part).....	124	72	25	62	4	33	6,258	765	40	753	6	97
District 12.....	1,413	893	570	229	72	252	44,443	7,244	1,073	1,139	90	1,208
Dundalk CDP (part).....	1,413	893	570	229	72	252	44,443	7,244	1,073	1,139	90	1,208
District 13.....	828	498	198	297	39	206	26,921	6,003	290	2,440	63	1,260
Arbutus CDP.....	373	191	102	193	13	103	16,356	2,164	150	1,961	29	327
Baltimore Highlands CDP.....	237	163	39	51	10	65	4,712	1,683	66	251	18	580
Lansdowne CDP.....	218	144	57	53	16	38	5,853	2,156	74	228	16	353
District 14.....	854	621	289	300	43	157	31,036	14,242	459	3,116	62	1,212
Overlea CDP.....	191	138	54	65	10	16	9,359	2,466	81	460	14	141
Parkville CDP (part).....	82	28	31	28	1	8	4,123	217	39	124	1	38
Rosedale CDP (part).....	217	183	111	55	10	53	8,266	6,322	184	502	20	443
Rossville CDP (part).....	340	260	88	136	22	78	8,107	4,950	148	1,729	26	578
White Marsh CDP (part).....	24	12	5	16	0	2	1,181	287	7	301	1	12
District 15.....	2,272	1,701	812	470	112	512	80,268	21,116	1,400	2,526	137	2,382
Bowleys Quarters CDP.....	120	81	25	32	1	7	5,862	852	39	105	1	34
Dundalk CDP (part).....	201	130	99	37	11	48	8,858	793	190	199	13	388
Edgemere CDP.....	97	28	66	15	6	18	8,206	370	106	54	6	45
Essex CDP.....	917	764	315	172	47	243	26,989	11,128	519	877	57	966
Middle River CDP.....	728	564	222	169	35	154	17,724	6,259	389	1,014	45	749
Rosedale CDP (part).....	69	35	28	9	4	12	3,383	242	53	141	4	99
Rossville CDP (part).....	0	0	0	0	0	0	85	0	0	0	0	0
Calvert County.....	2,107	1,161	739	732	81	178	74,338	13,091	1,068	1,992	125	756
District 1, Solomons Island.....	730	419	252	212	38	79	23,932	4,552	363	523	60	323
Broomes Island CDP.....	13	4	6	3	0	0	367	36	8	6	1	0
Calvert Beach CDP (part).....	16	12	1	0	4	1	616	66	1	3	4	9
Chesapeake Ranch Estates CDP.....	354	202	112	112	18	28	8,691	1,671	161	241	29	162
Drum Point CDP.....	65	29	29	16	1	12	2,440	246	48	51	2	25
Long Beach CDP.....	55	26	22	17	0	0	1,663	153	28	29	0	9
Lusby CDP.....	27	30	6	12	3	21	1,327	481	10	26	5	36
St. Leonard CDP (part).....	1	2	0	1	0	0	234	30	0	4	0	0
Solomons CDP.....	35	20	10	5	3	1	2,147	186	12	43	3	15
District 2, Prince Frederick.....	661	401	245	245	18	46	25,041	4,620	334	747	25	228
Calvert Beach CDP (part).....	5	3	0	2	0	0	107	14	1	5	0	5
Huntingtown CDP (part).....	62	39	25	33	0	1	1,689	276	32	102	0	18
Prince Frederick CDP.....	98	63	27	19	2	3	1,629	861	32	100	2	23
St. Leonard CDP (part).....	2	0	0	2	0	0	377	91	2	3	0	5
District 3, Sunderland.....	716	341	242	275	25	53	25,365	3,919	371	722	40	205
Chesapeake Beach town.....	149	75	57	52	2	8	5,029	638	89	131	4	43
Dunkirk CDP.....	75	7	19	40	8	5	2,308	156	25	85	10	13
Huntingtown CDP (part).....	21	7	4	9	3	6	993	263	17	20	3	10
North Beach town.....	84	59	26	20	0	1	1,724	269	32	36	1	22
Owings CDP.....	48	20	21	25	1	10	1,934	186	23	56	1	18
Caroline County.....	640	413	207	85	17	120	27,036	4,998	330	273	70	1,131
District 1, Henderson.....	74	24	35	11	5	39	2,461	155	52	22	25	731
Goldsboro town.....	1	1	0	0	0	0	215	13	1	0	0	18
Henderson town.....	0	1	1	0	0	0	96	4	2	0	0	45
Marydel town.....	3	0	1	0	0	2	68	5	2	2	0	67
Templeville town (part).....	0	0	0	0	0	0	31	0	1	0	0	20
District 2, Greensboro.....	94	62	12	20	3	11	4,992	480	37	48	30	130

Table 5.
Population for Selected Categories of Race: 2010—Con.

[For information on confidentiality protection, nonsampling error, and definitions, see Selected Appendixes at <www.census.gov/prod/cen2010/cph-1-a.pdf>]

State County County Subdivision Place	Race in combination with one or more other races						Race alone or in combination with one or more other races					
	White	Black or African American	American Indian and Alaska Native	Asian	Native Hawaiian and Other Pacific Islander	Some Other Race	White	Black or African American	American Indian and Alaska Native	Asian	Native Hawaiian and Other Pacific Islander	Some Other Race
Caroline County—Con.												
District 2, Greensboro—Con.												
Greensboro town.....	64	44	6	13	2	11	1,528	306	23	28	29	88
District 3, Denton.....	153	108	60	12	0	24	5,969	1,233	88	58	3	73
Denton town (part).....	120	89	46	10	0	24	3,289	1,102	65	38	2	67
Williston CDP.....	0	0	0	0	0	0	155	0	0	0	0	0
District 4, Preston.....	67	44	18	10	0	5	3,403	621	26	32	1	33
Choptank CDP.....	2	1	1	0	0	0	126	1	1	2	0	1
Preston town.....	20	16	4	0	0	0	660	61	7	8	0	3
District 5, Federalsburg.....	100	95	35	5	5	5	3,317	1,504	45	53	5	50
Federalsburg town.....	66	66	23	4	1	4	1,540	1,188	31	27	1	39
District 6, Hillsboro.....	36	11	15	6	4	8	1,951	129	27	24	4	19
Denton town (part).....	0	0	0	0	0	0	5	0	0	0	0	0
Hillsboro town.....	0	0	0	0	0	0	155	4	0	0	0	2
West Denton CDP.....	0	0	0	0	0	0	42	7	3	0	0	0
District 7, Ridgely.....	87	56	17	16	0	20	3,045	686	33	26	1	86
Ridgely town.....	44	29	7	10	0	10	1,308	296	21	13	0	51
District 8, American Corner.....	29	13	15	5	0	8	1,898	190	22	10	1	9
Carroll County.....	2,327	1,048	645	868	92	251	157,609	6,380	973	3,286	148	1,450
District 1, Taneytown.....	183	100	53	44	2	21	8,982	420	64	98	5	75
Taneytown city.....	172	96	52	38	2	18	6,315	402	61	86	3	54
District 2, Uniontown.....	32	10	22	3	1	0	4,080	43	32	12	2	14
District 3, Myers.....	52	19	18	23	1	4	5,373	77	39	60	4	22
District 4, Woolerys.....	191	98	65	66	5	13	16,761	489	86	305	7	67
District 5, Freedom.....	414	161	92	206	11	48	26,438	1,578	150	856	14	161
Eldersburg CDP (part).....	343	133	74	177	6	38	22,405	1,008	121	703	8	142
Sykesville town.....	66	28	16	26	5	10	3,760	564	27	138	6	19
District 6, Manchester.....	142	60	36	48	10	19	13,470	319	44	186	23	123
Manchester town.....	71	34	15	16	1	13	4,493	191	16	92	5	88
District 7, Westminster.....	660	359	149	220	24	87	33,641	2,086	243	951	37	566
Westminster city.....	410	264	81	110	14	67	16,400	1,567	146	525	19	419
District 8, Hampstead.....	173	60	53	65	16	14	14,248	311	83	203	18	130
Hampstead town.....	88	35	21	30	5	12	6,032	160	39	118	6	66
District 9, Franklin.....	72	13	32	31	2	5	7,122	130	50	89	5	55
District 10, Middleburg.....	13	2	7	2	1	1	1,357	45	11	12	1	9
District 11, New Windsor.....	42	25	8	6	2	2	3,499	141	10	32	8	30
New Windsor town.....	26	16	6	2	1	2	1,314	70	7	17	7	8
District 12, Union Bridge.....	21	11	9	1	0	0	1,455	94	14	1	0	8
Union Bridge town.....	21	11	9	1	0	0	915	61	12	1	0	7
District 13, Mount Airy.....	183	56	43	89	7	25	9,429	307	54	292	13	94
Mount Airy town (part).....	114	34	26	57	6	16	5,175	169	31	191	10	59
District 14, Berrett.....	149	74	58	64	10	12	11,754	340	93	189	11	96
Eldersburg CDP (part).....	76	37	23	29	4	4	6,238	207	44	111	4	35
Cecil County.....	1,999	1,107	642	432	68	271	92,188	7,391	936	1,529	116	1,290
District 1, Cecilton.....	62	34	22	16	0	7	4,794	264	38	31	2	93
Cecilton town.....	14	12	0	4	0	0	548	90	0	7	2	32
District 2, Chesapeake City.....	59	22	21	16	4	9	5,280	167	30	43	10	90
Chesapeake City town.....	2	0	2	0	0	0	652	16	3	3	0	1
District 3, Elkton.....	751	488	198	147	28	103	22,788	3,501	287	686	46	589
Elkton town.....	534	359	123	118	18	59	12,272	2,696	173	525	29	375
District 4, Fair Hill.....	223	161	75	37	11	46	7,765	1,000	104	130	13	123
District 5, North East.....	391	177	128	92	15	37	21,492	1,049	179	305	17	160
Charlestown town.....	13	2	5	2	1	3	1,134	46	7	3	1	5
North East town.....	81	54	11	19	0	10	3,194	326	24	73	0	45
District 6, Rising Sun.....	147	33	75	51	3	20	10,559	101	106	102	8	101
Rising Sun town.....	38	9	13	16	2	2	2,702	28	33	34	4	20
District 7, Port Deposit.....	273	153	76	50	2	34	10,622	1,164	130	156	12	104
Perryville town.....	116	78	28	22	1	24	3,805	498	47	79	7	67
Port Deposit town.....	17	4	9	1	1	4	558	82	18	5	1	8
District 8, Oakwood.....	41	12	20	10	4	4	4,070	63	28	36	6	11
District 9, Calvert.....	52	27	27	13	1	11	4,818	82	34	40	2	19
Charles County.....	4,043	3,588	1,726	1,473	224	653	77,720	63,619	2,683	5,839	327	2,616
District 1, La Plata.....	298	176	109	117	15	28	10,783	3,349	209	450	27	128
La Plata town (part).....	198	116	65	76	12	22	5,759	2,313	112	294	22	82
Port Tobacco Village town.....	1	1	0	0	0	0	12	2	0	0	0	0
District 2, Hill Top.....	38	27	16	9	1	1	1,726	358	27	19	1	8
District 3, Nanjemoy.....	61	51	35	7	0	3	2,250	1,116	78	20	1	21
District 4, Allens Fresh.....	95	61	42	14	3	14	5,150	626	63	77	3	44
District 5, Thompkinsville.....	106	76	50	14	3	9	3,842	733	83	43	3	23
Cobb Island CDP.....	29	22	24	1	0	1	1,111	59	27	8	0	2
Rock Point CDP.....	8	5	1	1	0	3	96	13	1	3	0	3
District 6, Waldorf.....	2,534	2,354	993	1,000	150	479	31,348	42,957	1,414	4,150	218	1,970
Bensville CDP.....	372	323	130	189	23	64	5,742	5,642	197	696	33	200
La Plata town (part).....	23	18	12	14	0	0	251	152	12	29	0	3
Pomfret CDP (part).....	3	3	2	0	0	0	90	142	21	3	0	0
Waldorf CDP (part).....	2,078	1,978	837	777	126	405	23,131	36,612	1,165	3,350	183	1,723
District 7, Pomonkey.....	341	392	218	126	22	31	6,381	7,131	380	468	32	151
Bryans Road CDP.....	174	228	120	75	10	26	2,638	4,351	189	293	15	101

Table 5.
Population for Selected Categories of Race: 2010—Con.

[For information on confidentiality protection, nonsampling error, and definitions, see Selected Appendixes at <www.census.gov/prod/cen2010/cph-1-a.pdf>]

State County County Subdivision Place	Race in combination with one or more other races						Race alone or in combination with one or more other races					
	White	Black or African American	American Indian and Alaska Native	Asian	Native Hawaiian and Other Pacific Islander	Some Other Race	White	Black or African American	American Indian and Alaska Native	Asian	Native Hawaiian and Other Pacific Islander	Some Other Race
Charles County—Con.												
District 7, Pomomoy—Con.												
Indian Head town.....	92	111	57	37	10	3	1,473	2,245	106	138	12	35
Pomfret CDP (part).....	12	12	12	1	0	1	113	133	36	1	0	4
Potomac Heights CDP.....	29	13	13	5	2	1	1,059	63	17	8	2	2
District 8, Bryantown.....	306	220	118	113	18	62	9,486	3,590	206	359	29	178
Bryantown CDP.....	9	6	4	3	1	2	492	157	9	7	1	3
Hughesville CDP (part).....	13	5	7	0	2	3	523	95	16	5	4	5
La Plata town (part).....	0	0	0	0	0	0	11	8	0	0	0	0
Waldorf CDP (part).....	144	129	47	61	10	38	3,143	1,647	82	152	14	102
District 9, Hughesville.....	168	131	71	56	4	15	4,657	1,791	118	143	5	55
Benedict CDP.....	1	0	1	1	0	0	248	12	1	1	0	1
Hughesville CDP (part).....	46	37	14	19	0	10	1,040	503	18	51	0	18
District 10, Marbury.....	96	100	74	17	8	11	2,097	1,968	105	110	8	38
Dorchester County.....	558	391	203	68	8	80	22,623	9,433	315	369	17	543
District 1, Fork.....	33	17	16	5	1	6	1,781	184	17	19	1	26
Brookview town.....	0	0	0	0	0	0	56	4	0	0	0	0
Eldorado town.....	4	3	0	1	0	0	52	9	0	2	0	0
Galestown town.....	2	2	0	0	0	0	119	21	0	0	0	0
District 2, East New Market.....	23	6	16	3	0	1	2,195	328	18	17	0	29
East New Market town.....	0	0	0	0	0	0	322	78	0	0	0	0
Secretary town.....	5	3	4	1	0	0	478	37	6	2	0	20
District 3, Vienna.....	15	11	6	0	0	0	591	248	7	3	0	11
Vienna town.....	4	4	0	0	0	0	250	23	0	0	0	2
District 4, Taylors Island.....	2	1	2	1	0	0	241	12	6	2	0	5
Taylors Island CDP.....	2	0	2	0	0	0	162	4	3	1	0	5
District 5, Lakes.....	3	0	3	0	0	0	298	23	4	2	0	0
District 6, Hoopers Island.....	3	0	3	0	0	0	418	3	3	1	0	6
Fishing Creek CDP.....	0	0	0	0	0	0	163	0	0	0	0	0
District 7, Cambridge.....	286	243	79	37	5	42	7,865	6,275	135	214	10	303
Algonquin CDP.....	9	6	4	3	0	1	1,188	34	13	7	0	11
Cambridge city (part).....	264	234	72	31	5	37	5,921	6,133	117	193	10	286
District 8, Neck.....	18	6	11	5	0	1	888	23	11	8	0	3
District 9, Church Creek.....	15	1	15	0	1	0	592	71	18	1	1	1
Cambridge city (part).....	0	0	0	0	0	0	0	0	0	0	0	0
Church Creek town.....	3	1	4	0	0	0	115	9	4	0	0	1
District 10, Straits.....	0	0	0	0	0	0	354	10	0	0	0	0
District 11, Drawbridge.....	2	0	2	0	0	0	55	0	2	0	0	3
District 12, Williamsburg.....	20	17	9	1	1	8	634	464	9	13	1	20
District 13, Bucktown.....	3	2	1	0	0	0	291	84	6	3	0	1
Cambridge city (part).....	0	0	0	0	0	0	0	0	0	0	0	0
District 14, Linkwood.....	28	15	12	3	0	6	2,566	172	27	29	4	21
Cambridge city (part).....	0	0	0	0	0	0	0	0	0	0	0	0
District 15, Hurlock.....	103	71	26	12	0	16	3,073	1,462	45	53	0	113
Hurlock town.....	51	33	11	7	0	8	1,202	817	24	23	0	82
District 16, Madison.....	2	1	1	0	0	0	501	28	1	3	0	1
Madison CDP.....	2	1	1	0	0	0	180	22	1	2	0	1
District 17, Salem.....	2	0	1	1	0	0	212	46	1	1	0	0
District 18, Elliott.....	0	0	0	0	0	0	68	0	5	0	0	0
Elliott CDP.....	0	0	0	0	0	0	49	0	3	0	0	0
Frederick County.....	5,698	2,915	1,284	2,094	224	1,216	196,004	23,063	2,014	11,040	331	7,900
District 1, Buckystown.....	300	134	58	129	13	66	8,494	1,134	85	587	19	273
Adamstown CDP.....	51	25	1	24	0	3	2,098	184	2	109	0	31
Ballenger Creek CDP (part).....	192	86	39	77	10	55	2,990	727	52	386	16	195
Buckystown CDP.....	12	7	9	10	2	1	988	17	12	23	2	4
Point of Rocks CDP.....	34	14	5	14	0	7	1,285	129	12	44	0	33
District 2, Frederick.....	2,485	1,564	488	759	76	713	49,350	14,637	821	4,819	129	5,504
Ballenger Creek CDP (part).....	399	268	49	119	14	113	7,819	2,016	91	804	21	463
Frederick city (part).....	1,995	1,261	412	620	62	570	39,859	12,403	700	3,944	106	5,002
District 3, Middletown.....	181	53	37	72	12	25	9,558	219	54	289	17	83
Middletown town.....	64	27	10	24	2	7	3,866	143	21	138	5	32
District 4, Creagerstown.....	22	4	1	10	3	4	1,219	9	4	26	3	8
District 5, Emmitsburg.....	61	25	22	17	3	6	6,306	218	45	101	3	71
Emmitsburg town.....	35	15	15	10	2	2	2,707	71	20	35	2	21
District 6, Catoclin.....	16	5	7	2	0	4	2,072	17	13	9	0	13
District 7, Urbana.....	452	169	77	266	14	74	11,913	1,219	117	1,997	20	354
Urbana CDP.....	331	114	53	215	14	57	6,451	936	76	1,817	16	284
District 8, Liberty.....	32	14	12	8	1	2	2,370	60	19	29	1	16
Libertytown CDP.....	16	9	6	4	0	0	900	32	7	19	0	10
District 9, New Market.....	547	209	143	250	13	64	25,415	1,008	206	850	19	280
Bartonsville CDP.....	28	22	14	13	0	2	1,276	137	14	51	0	16
Linganore CDP (part).....	121	48	16	44	7	28	5,023	173	20	129	8	53
Monrovia CDP.....	10	0	4	4	1	3	405	7	5	5	1	4
New Market town.....	10	7	3	2	0	0	597	43	5	17	0	6
Spring Ridge CDP.....	108	41	23	64	1	17	5,186	357	43	275	1	63
District 10, Hauvers.....	18	2	1	6	0	9	2,281	49	2	12	0	13
Sabillasville CDP.....	2	0	0	2	0	0	323	31	0	2	0	0
District 11, Woodsboro.....	56	24	11	23	1	9	3,248	93	16	52	1	53
Woodsboro town.....	22	8	4	3	0	7	1,071	50	5	18	0	19

Table 5.
Population for Selected Categories of Race: 2010—Con.

[For information on confidentiality protection, nonsampling error, and definitions, see Selected Appendixes at <www.census.gov/prod/cen2010/cph-1-a.pdf>]

State County County Subdivision Place	Race in combination with one or more other races						Race alone or in combination with one or more other races					
	White	Black or African American	American Indian and Alaska Native	Asian	Native Hawaiian and Other Pacific Islander	Some Other Race	White	Black or African American	American Indian and Alaska Native	Asian	Native Hawaiian and Other Pacific Islander	Some Other Race
Frederick County—Con.												
District 12, Petersville.....	106	47	41	28	2	5	2,930	314	46	89	3	34
Brunswick city (part).....	47	25	13	11	0	3	875	178	14	61	0	29
Rosemont village.....	11	4	6	5	2	0	284	8	6	6	3	2
District 13, Mount Pleasant.....	118	43	39	58	5	11	5,569	258	58	151	5	56
Frederick city (part).....	11	7	3	4	0	0	216	59	8	6	0	2
Linganore CDP (part).....	75	28	25	40	1	9	3,040	137	33	119	1	32
District 14, Jefferson.....	59	19	16	24	3	3	4,603	117	24	90	6	20
Jefferson CDP.....	25	7	7	11	1	1	2,003	53	11	54	1	16
District 15, Thurmont.....	111	49	40	26	8	14	8,714	126	70	92	8	66
Thurmont town.....	89	43	28	21	4	11	5,997	105	54	60	4	54
District 16, Jackson.....	57	25	15	15	3	9	4,081	76	25	55	5	29
Myersville town.....	15	7	1	8	0	1	1,561	43	4	29	0	5
District 17, Johnsville.....	39	12	5	16	1	6	2,167	35	9	24	1	16
District 18, Woodville.....	136	57	65	39	7	15	9,162	292	84	163	7	91
Mount Airy town (part).....	71	34	34	15	2	9	3,565	123	47	82	2	54
District 19, Linganore.....	12	4	5	6	0	2	1,679	34	7	21	0	31
District 20, Lewistown.....	37	15	8	14	5	4	3,012	57	19	38	8	25
Frederick city (part).....	0	0	0	0	0	0	0	0	0	0	0	0
District 21, Tuscarora.....	196	108	34	101	23	55	8,342	908	67	627	35	245
Frederick city (part).....	119	80	21	62	14	37	2,769	765	40	403	24	176
District 22, Burkittsville.....	19	13	4	10	0	3	1,499	50	11	16	0	4
Burkittsville town.....	0	0	0	0	0	0	150	0	0	1	0	0
District 23, Ballenger.....	145	68	37	50	7	28	4,577	583	60	300	12	184
Ballenger Creek CDP (part).....	95	50	14	34	7	14	2,621	513	35	255	12	110
Braddock Heights CDP (part).....	2	1	0	0	0	1	273	4	0	2	0	1
Frederick city (part).....	0	0	0	0	0	0	79	1	0	0	0	0
District 24, Braddock.....	111	36	29	49	5	25	4,891	367	33	250	7	131
Braddock Heights CDP (part).....	50	13	18	18	1	5	2,223	38	19	79	2	23
Frederick city (part).....	41	14	5	28	4	16	924	278	7	161	4	85
District 25, Brunswick.....	128	77	35	31	9	13	4,363	362	44	78	10	59
Brunswick city (part).....	128	77	35	31	9	13	4,363	362	44	78	10	59
District 26, Walkersville.....	254	139	54	85	10	47	8,189	821	75	275	12	241
Walkersville town.....	142	62	24	63	6	18	5,248	361	41	201	7	104
Garrett County.....	188	80	98	43	6	24	29,628	381	141	119	6	63
District 1, Swanton.....	5	3	4	1	2	0	1,821	5	4	5	2	2
Swanton CDP.....	0	0	0	0	0	0	58	0	0	0	0	0
District 2, Friendsville.....	21	6	12	5	0	0	1,910	10	18	8	0	1
Friendsville town.....	0	0	0	0	0	0	489	0	1	1	0	0
District 3, Grantsville.....	21	12	15	7	1	3	3,635	23	24	13	1	3
Grantsville town.....	8	4	5	1	0	1	761	5	8	1	0	1
Jennings CDP.....	0	0	0	0	1	1	110	0	0	2	1	1
District 4, Bloomington.....	2	2	0	0	0	0	797	40	0	1	0	0
Bloomington CDP.....	2	2	0	0	0	0	305	2	0	0	0	0
District 5, Accident.....	19	13	10	4	0	1	1,829	30	16	9	0	3
Accident town.....	2	2	0	0	0	0	320	2	2	1	0	2
District 6, Sang Run.....	7	8	2	3	1	4	2,056	110	8	14	1	12
District 7, East Oakland.....	27	8	9	7	1	3	2,388	17	10	17	1	14
Mountain Lake Park town (part).....	7	1	3	4	0	0	355	1	4	8	0	0
Oakland town (part).....	8	1	5	2	0	0	906	4	5	7	0	1
District 8, Red House.....	12	2	6	3	0	1	1,717	14	7	4	0	1
Gorman CDP.....	2	0	2	0	0	0	105	0	3	0	0	0
District 9, Finzel.....	9	3	5	2	0	0	1,281	10	6	9	0	8
Finzel CDP.....	0	0	0	0	0	0	540	7	0	0	0	0
District 10, Deer Park.....	4	2	2	0	0	0	2,005	4	3	2	0	0
Deer Park town.....	0	0	0	0	0	0	397	2	0	0	0	0
District 11, The Elbow.....	0	0	0	0	0	0	165	22	0	1	0	0
District 12, Bittinger.....	7	0	7	0	0	0	962	42	7	0	0	0
District 13, Kitzmiller.....	2	0	2	0	0	0	715	0	3	0	0	0
Kitzmiller town.....	2	0	2	0	0	0	320	0	3	0	0	0
District 14, West Oakland.....	19	9	7	6	0	2	4,334	31	16	25	0	7
Crellin CDP.....	1	0	0	1	0	0	252	11	0	2	0	0
Hutton CDP.....	0	0	0	0	0	0	86	0	0	0	0	0
Oakland town (part).....	9	6	6	1	0	1	981	7	11	7	0	1
District 15, Avilton.....	1	0	2	0	0	1	547	2	2	0	0	1
District 16, Mountain Lake Park.....	32	12	15	5	1	9	3,466	21	17	11	1	11
Loch Lynn Heights town.....	5	5	0	0	0	0	550	6	0	0	0	1
Mountain Lake Park town (part).....	21	6	12	3	1	8	1,720	14	13	5	1	9
Oakland town (part).....	0	0	0	0	0	0	16	0	0	0	0	0
Harford County.....	5,137	3,231	1,474	1,810	300	710	203,900	34,289	2,088	7,636	499	3,028
District 1, Abingdon.....	2,197	1,615	564	751	129	375	64,406	20,751	816	3,397	219	1,528
Bel Air South CDP (part).....	555	337	114	238	33	95	23,178	2,735	181	1,306	68	344
Edgewood CDP.....	916	800	262	209	62	157	13,648	11,266	336	680	104	796
Joppatowne CDP.....	231	162	79	76	10	32	10,039	2,268	116	394	16	89
Riverside CDP.....	201	159	41	84	5	33	4,406	1,751	79	319	7	136
District 2, Halls Cross Roads.....	883	669	251	271	56	111	17,782	6,449	363	834	125	484
Aberdeen city (part).....	635	522	169	191	30	75	9,362	4,995	228	614	82	314
Aberdeen Proving Ground CDP.....	82	43	12	36	13	20	1,458	494	28	80	28	111
Perryman CDP.....	68	55	31	15	8	5	1,708	624	45	37	9	19

Table 5.
Population for Selected Categories of Race: 2010—Con.

[For information on confidentiality protection, nonsampling error, and definitions, see Selected Appendixes at <www.census.gov/prod/cen2010/cph-1-a.pdf>]

State County County Subdivision Place	Race in combination with one or more other races						Race alone or in combination with one or more other races					
	White	Black or African American	American Indian and Alaska Native	Asian	Native Hawaiian and Other Pacific Islander	Some Other Race	White	Black or African American	American Indian and Alaska Native	Asian	Native Hawaiian and Other Pacific Islander	Some Other Race
Harford County—Con.												
District 3, Bel Air.....	1,143	498	328	529	69	147	77,792	3,612	459	2,520	92	677
Bel Air town.....	175	95	40	71	12	27	9,258	543	63	253	20	203
Bel Air North CDP (part).....	398	192	107	187	29	57	28,159	1,286	141	830	31	207
Bel Air South CDP (part).....	315	135	91	152	18	36	18,637	1,111	122	952	24	162
Fallston CDP (part).....	68	17	13	36	1	1	5,367	81	27	119	1	12
Pleasant Hills CDP.....	34	8	14	19	4	16	3,187	85	26	98	4	30
District 4, Marshall.....	231	77	102	93	15	18	20,457	389	136	304	15	94
Bel Air North CDP (part).....	10	3	9	1	0	0	422	3	9	1	0	0
Fallston CDP (part).....	21	10	8	12	1	4	3,286	52	12	78	1	21
Jarrettsville CDP.....	45	15	23	9	2	0	2,854	49	26	29	2	5
District 5, Dublin.....	210	61	84	50	8	29	11,934	347	123	117	9	73
Darlington CDP.....	7	0	2	0	0	5	371	28	6	0	1	10
Pylesville CDP.....	8	4	4	0	0	0	685	9	4	2	0	1
District 6, Havre de Grace.....	473	311	145	116	23	30	11,529	2,741	191	464	39	172
Aberdeen city (part).....	10	11	8	3	0	0	98	102	8	17	0	0
Havre de Grace city.....	420	277	124	101	23	26	10,229	2,447	160	411	37	163
Howard County.....	8,493	4,893	2,021	4,625	355	1,595	187,016	55,081	2,887	45,846	478	7,304
District 1, Elkridge.....	1,202	691	253	627	43	230	27,113	7,222	358	6,105	57	884
Elkridge CDP.....	489	330	118	224	22	103	10,091	3,414	167	2,124	30	442
Ilchester CDP.....	712	360	135	401	21	127	16,690	3,072	191	3,975	27	441
Jessup CDP (part).....	1	1	0	2	0	0	332	736	0	6	0	1
District 2, Ellicott City.....	1,486	641	295	1,009	71	270	41,789	6,314	432	15,032	94	998
Columbia CDP (part).....	22	28	12	8	0	5	131	328	14	87	0	8
Ellicott City CDP (part).....	1,461	612	282	1,001	71	263	41,507	5,979	416	14,908	94	988
District 3, West Friendship.....	303	96	62	204	17	31	12,310	1,037	86	2,585	20	116
Columbia CDP (part).....	0	0	0	0	0	0	0	0	0	0	0	0
Ellicott City CDP (part).....	66	14	13	55	2	10	2,472	232	13	1,204	3	18
District 4, Lisbon.....	261	78	63	146	15	48	12,393	727	85	819	27	169
District 5, Clarksville.....	2,033	1,186	482	1,169	64	321	41,643	13,140	656	9,789	91	1,283
Columbia CDP (part).....	1,596	1,015	398	839	57	259	28,006	11,807	525	6,931	81	1,088
Fulton CDP (part).....	84	25	8	67	0	1	1,521	210	14	371	0	12
Highland CDP.....	31	11	3	22	3	1	878	41	9	132	4	6
Scaggsville CDP (part).....	3	0	0	4	0	1	35	29	0	83	0	1
District 6, Savage.....	3,208	2,201	866	1,470	145	695	51,768	26,641	1,270	11,516	189	3,854
Columbia CDP (part).....	1,962	1,351	511	853	66	384	30,765	15,490	775	6,072	86	2,363
Fulton CDP (part).....	1	1	0	0	0	0	18	1	0	0	0	0
Jessup CDP (part).....	31	9	4	9	1	13	334	40	9	21	4	42
North Laurel CDP.....	137	83	44	68	3	22	2,153	1,471	60	871	4	102
Savage CDP.....	216	175	67	118	35	41	4,019	2,163	97	779	42	297
Scaggsville CDP (part).....	803	533	226	411	38	225	13,591	6,826	305	3,650	50	939
Kent County.....	318	223	94	56	13	51	16,487	3,279	136	221	19	444
District 1, Massey.....	45	30	21	11	1	14	3,282	343	29	48	3	200
Galena town.....	10	3	3	5	0	3	569	17	4	7	0	27
Millington town (part).....	11	8	1	2	0	2	436	97	1	21	0	62
District 2, Kennedyville.....	40	18	11	4	4	21	1,630	237	15	7	4	111
Kennedyville CDP.....	2	1	1	0	0	0	191	9	1	0	0	0
District 3, Worton (Betterton).....	34	30	6	1	2	1	2,315	561	11	12	2	23
Betterton town.....	5	5	0	0	0	0	324	15	3	2	0	6
Butlertown CDP.....	13	11	4	0	2	0	206	303	4	2	2	3
Worton CDP.....	1	1	0	0	0	0	230	11	0	1	0	8
District 4, Chestertown.....	117	72	25	31	5	8	4,473	1,176	40	134	7	80
Chestertown town (part).....	112	68	24	31	5	8	3,995	1,140	39	124	7	62
District 5, Edesville.....	41	25	11	8	0	1	2,369	261	13	12	0	6
Edesville CDP.....	6	6	0	0	0	0	81	94	0	0	0	0
Rock Hall town.....	24	15	8	3	0	0	1,229	91	8	6	0	1
District 6, Fairlee.....	24	35	15	0	0	2	1,455	441	21	5	1	15
Fairlee CDP.....	15	19	4	0	0	0	337	164	6	0	0	2
Georgetown CDP.....	0	8	8	0	0	0	34	107	8	1	0	1
Tolchester CDP.....	3	2	1	0	0	0	315	14	1	1	0	1
District 7, Pomona.....	17	13	5	1	1	4	963	260	7	3	2	9
Chestertown town (part).....	0	0	0	0	0	0	15	0	0	0	0	0
Montgomery County.....	30,730	13,939	5,974	15,729	1,486	12,685	589,088	181,254	9,613	151,180	2,008	80,532
District 1.....	686	320	131	356	33	236	14,658	3,907	198	2,976	42	1,213
Laytonsville town.....	9	3	1	7	0	0	302	27	1	33	0	0
Montgomery Village CDP (part).....	241	134	52	130	14	85	4,487	1,950	63	1,005	15	501
District 2.....	1,615	871	322	907	55	501	24,984	9,790	435	10,619	87	2,469
Clarksburg CDP (part).....	448	225	83	298	21	129	6,386	2,247	103	4,919	36	533
Germantown CDP (part).....	1,117	617	226	591	33	360	16,182	6,978	318	5,600	50	1,828
District 3.....	128	70	36	41	9	30	5,642	464	63	169	10	114
Poolesville town.....	103	63	29	33	7	20	4,418	315	54	134	8	89
District 4.....	3,530	1,116	609	2,260	199	1,230	80,548	10,564	967	25,166	257	6,483
Aspen Hill CDP (part).....	0	0	0	0	0	0	18	1	0	1	0	0
Derwood CDP.....	69	34	9	59	3	32	1,452	231	15	667	5	116
Garrett Park town.....	25	4	4	20	1	2	934	17	6	56	1	6
North Bethesda CDP (part).....	1,090	343	181	679	55	384	26,629	3,016	301	6,339	82	2,199
North Kensington CDP (part).....	0	0	0	0	0	0	0	0	0	0	0	0
North Potomac CDP (part).....	106	31	15	90	7	22	2,555	381	26	1,674	7	50

Table 5.
Population for Selected Categories of Race: 2010—Con.

[For information on confidentiality protection, nonsampling error, and definitions, see Selected Appendixes at <www.census.gov/prod/cen2010/cph-1-a.pdf>]

State County County Subdivision Place	Race in combination with one or more other races						Race alone or in combination with one or more other races					
	White	Black or African American	American Indian and Alaska Native	Asian	Native Hawaiian and Other Pacific Islander	Some Other Race	White	Black or African American	American Indian and Alaska Native	Asian	Native Hawaiian and Other Pacific Islander	Some Other Race
Montgomery County—Con.												
District 4—Con.												
Potomac CDP (part).....	259	51	17	199	7	69	8,140	401	30	1,944	8	145
Redland CDP (part).....	72	18	12	64	6	21	1,870	185	13	370	8	90
Rockville city (part).....	1,810	615	344	1,048	113	677	36,227	5,972	537	12,612	138	3,805
Travilah CDP (part).....	94	15	22	93	7	17	2,333	219	23	1,458	7	52
District 5.....	3,095	2,157	835	1,432	130	1,566	40,268	41,891	1,247	16,802	198	9,360
Ashton-Sandy Spring CDP (part).....	27	8	8	3	0	16	289	27	14	45	0	39
Burtonsville CDP.....	206	151	59	126	6	85	2,980	3,341	88	1,828	8	406
Calverton CDP (part).....	303	232	92	133	15	120	5,022	4,440	135	1,780	22	642
Cloverly CDP.....	478	280	100	273	10	194	7,660	4,128	148	3,018	20	841
Colesville CDP.....	408	269	119	224	16	161	6,976	4,421	162	2,581	17	1,121
Fairland CDP.....	585	540	150	332	44	278	6,386	12,820	230	3,773	60	1,424
Hillandale CDP (part).....	145	75	46	48	0	71	2,212	1,045	59	528	0	475
Kemp Mill CDP (part).....	0	0	0	0	0	0	0	0	0	0	0	0
Layhill CDP (part).....	0	0	0	0	0	0	0	0	0	0	0	0
Silver Spring CDP (part).....	324	151	75	72	11	312	2,322	2,433	142	1,263	20	2,410
Spencerville CDP.....	65	36	9	40	5	30	1,051	229	26	251	5	126
White Oak CDP (part).....	554	415	177	181	23	299	5,370	9,007	243	1,735	46	1,876
District 6.....	1,455	502	155	1,058	72	339	31,328	5,064	269	16,207	77	1,403
Darnestown CDP.....	187	46	29	136	7	28	5,638	327	61	891	7	99
Gaithersburg city (part).....	0	0	0	0	0	0	0	0	0	0	0	0
Germantown CDP (part).....	583	279	60	377	36	197	8,371	3,047	103	5,977	38	886
North Potomac CDP (part).....	497	137	47	408	19	83	11,907	1,121	75	7,105	22	237
Travilah CDP (part).....	117	17	6	104	10	20	3,792	338	10	1,870	10	86
District 7.....	2,531	633	303	1,849	94	409	84,271	4,007	440	9,901	148	1,414
Bethesda CDP.....	1,552	360	193	1,147	62	266	52,194	2,374	275	6,828	100	931
Brookmont CDP.....	82	15	9	64	2	1	3,236	82	13	211	3	11
Cabin John CDP.....	69	16	2	61	0	5	1,974	100	8	253	1	24
Chevy Chase town.....	61	18	1	43	0	3	2,662	46	4	152	0	24
Chevy Chase CDP.....	253	94	35	187	7	32	8,525	550	52	593	8	135
Chevy Chase Section Five village.....	12	0	5	7	0	0	641	1	5	21	0	2
Chevy Chase Section Three village.....	23	6	8	10	1	1	723	16	9	30	1	6
Chevy Chase Village town.....	25	9	4	14	0	1	1,898	20	7	45	0	11
Friendship Heights Village CDP.....	145	38	16	92	8	49	3,804	304	20	648	13	94
Glen Echo town.....	6	3	0	3	0	0	242	6	0	9	0	4
Martin's Additions village.....	13	1	3	9	0	2	878	7	3	44	5	10
North Bethesda CDP (part).....	231	64	22	168	13	46	5,399	431	39	929	16	143
North Chevy Chase village.....	11	3	2	8	0	1	446	43	2	36	0	5
Somerset town.....	33	5	1	25	0	2	1,148	14	1	72	0	14
District 8.....	1,088	509	183	622	34	254	36,024	5,529	277	5,518	43	1,321
Ashton-Sandy Spring CDP (part).....	149	92	33	82	7	21	3,923	872	41	509	10	90
Aspen Hill CDP (part).....	71	17	7	54	4	15	3,052	180	19	377	4	44
Brookeville town.....	7	1	1	5	0	1	126	1	1	7	0	7
Olney CDP.....	751	335	113	407	20	195	25,402	4,026	180	4,077	26	1,062
Redland CDP (part).....	23	13	4	10	0	6	472	80	6	80	0	31
District 9.....	6,493	3,031	1,188	2,860	288	3,085	87,061	36,905	2,015	29,836	390	20,351
Gaithersburg city (part).....	2,295	879	406	1,029	90	1,171	32,764	10,631	678	11,174	124	7,575
Germantown CDP (part).....	1,628	857	307	626	56	755	18,362	11,197	545	7,107	73	4,262
Montgomery Village CDP (part).....	945	525	201	377	35	453	12,692	6,339	315	2,964	54	3,333
Redland CDP (part).....	500	216	66	248	59	240	7,282	2,634	125	2,776	71	1,965
Rockville city (part).....	114	56	4	91	6	29	2,670	557	16	1,109	8	115
Washington Grove town.....	5	0	0	5	0	0	478	22	0	46	0	14
District 10.....	838	201	87	658	30	159	28,610	1,996	120	6,561	45	518
Potomac CDP (part).....	769	185	84	590	27	143	26,968	1,911	111	6,014	42	491
Travilah CDP (part).....	69	16	3	68	3	16	1,642	85	9	547	3	27
District 11.....	48	19	28	13	0	0	2,039	169	37	35	0	32
Barnesville town.....	7	5	0	2	0	0	164	9	3	3	0	0
District 12.....	565	277	109	192	21	149	16,667	1,658	185	1,175	40	915
Clarksburg CDP (part).....	8	5	0	0	0	3	135	10	0	4	0	29
Damascus CDP.....	458	245	88	144	18	124	12,457	1,461	144	1,004	30	729
District 13.....	8,658	4,233	1,988	3,481	521	4,727	136,988	59,310	3,360	26,215	671	34,939
Aspen Hill CDP (part).....	1,691	721	340	571	71	1,075	23,378	11,154	618	5,544	89	6,675
Chevy Chase View town.....	11	2	2	9	0	1	879	22	3	27	1	1
Forest Glen CDP.....	260	135	87	111	12	122	4,147	1,258	114	780	12	663
Four Corners CDP.....	241	97	38	135	11	85	5,757	1,074	67	598	15	748
Glenmont CDP.....	459	222	117	159	22	305	5,928	3,324	202	2,098	36	2,611
Kemp Mill CDP (part).....	355	199	74	188	20	133	8,271	2,281	150	1,264	25	1,079
Kensington town.....	60	24	18	42	0	7	1,875	160	21	168	2	68
Layhill CDP (part).....	151	85	33	55	3	65	2,123	1,891	42	856	3	461
Leisure World CDP.....	103	62	45	31	7	43	6,659	1,576	53	364	12	239
North Kensington CDP (part).....	418	181	102	172	14	194	6,357	1,372	155	1,131	16	1,045
Silver Spring CDP (part).....	2,244	1,303	563	928	133	1,048	32,912	18,900	909	5,374	173	8,355
South Kensington CDP.....	221	75	35	126	2	42	7,677	360	57	467	2	160
Takoma Park city.....	622	382	153	286	32	218	8,814	6,225	198	1,016	42	1,309
Wheaton CDP.....	1,822	745	381	668	194	1,389	22,211	9,713	771	6,528	243	11,525
White Oak CDP (part).....	0	0	0	0	0	0	0	0	0	0	0	0
Prince George's County.....	17,790	16,703	7,304	5,976	1,231	9,198	183,849	573,323	11,562	41,148	1,772	82,639
District 1, Vansville.....	715	524	241	374	73	405	10,034	10,677	375	3,601	83	3,747
Beltsville CDP (part).....	444	305	173	214	46	273	6,427	6,079	258	1,802	54	2,677

Table 5.

Population for Selected Categories of Race: 2010—Con.

[For information on confidentiality protection, nonsampling error, and definitions, see Selected Appendixes at <www.census.gov/prod/cen2010/cph-1-a.pdf>]

State County County Subdivision Place	Race in combination with one or more other races						Race alone or in combination with one or more other races					
	White	Black or African American	American Indian and Alaska Native	Asian	Native Hawaiian and Other Pacific Islander	Some Other Race	White	Black or African American	American Indian and Alaska Native	Asian	Native Hawaiian and Other Pacific Islander	Some Other Race
Prince George's County—Con.												
District 1, Vansville—Con.												
Calverton CDP (part).....	160	129	54	110	22	94	1,858	2,563	76	1,264	24	680
College Park city (part).....	49	35	5	32	3	13	914	521	14	275	3	123
Hillandale CDP (part).....	3	3	0	0	0	3	57	6	1	7	0	39
Konterra CDP (part).....	18	14	3	8	1	8	256	241	10	84	1	75
South Laurel CDP (part).....	0	0	0	0	0	0	0	0	0	0	0	0
District 2, Bladensburg.....	971	692	328	221	61	680	9,282	23,909	669	1,086	91	9,279
Bladensburg town (part).....	176	133	68	37	5	110	1,325	6,132	118	224	7	1,625
Cheverly town (part).....	146	136	50	58	8	32	2,133	3,498	57	160	10	348
Colmar Manor town.....	30	27	13	5	3	28	411	518	15	106	3	404
Cottage City town.....	46	23	7	19	6	32	316	631	29	109	6	283
East Riverdale CDP (part).....	135	88	48	16	14	143	1,296	1,790	134	95	19	2,318
Edmonston town (part).....	0	0	2	0	0	2	3	2	3	0	0	21
Landover CDP (part).....	117	87	30	16	9	79	902	3,932	56	87	14	871
Landover Hills town.....	54	44	26	8	2	29	427	774	50	32	2	491
Riverdale Park town (part).....	0	0	0	0	0	0	0	12	0	0	0	7
Woodlawn CDP.....	140	82	61	22	3	127	1,459	3,190	138	134	12	1,621
District 3, Marlboro.....	300	378	132	105	13	85	2,293	17,082	177	379	22	263
Brook Hall CDP (part).....	100	166	61	54	5	32	606	7,762	81	218	7	100
Croom CDP (part).....	11	14	10	4	0	0	193	219	11	11	0	6
Marlboro Meadows CDP.....	53	65	15	12	4	10	420	3,217	20	50	8	40
Marlboro Village CDP (part).....	87	105	37	29	4	19	539	5,084	51	85	7	71
Queen Anne CDP (part).....	21	4	2	5	0	12	201	137	4	7	0	12
Queenland CDP (part).....	5	5	4	0	0	0	34	202	5	0	0	0
Upper Marlboro town.....	23	19	3	1	0	12	236	384	4	8	0	30
District 4, Nottingham.....	64	34	24	12	0	6	1,679	786	40	36	0	63
Baden CDP (part).....	38	19	16	8	0	2	828	358	20	13	0	16
Croom CDP (part).....	26	15	8	4	0	4	851	428	20	23	0	47
District 5, Piscataway.....	659	853	365	307	53	166	6,564	28,114	482	2,479	68	1,165
Accokeek CDP (part).....	172	236	105	66	11	44	2,802	7,047	154	650	14	245
Clinton CDP (part).....	58	77	24	35	1	16	424	3,450	30	135	5	86
Fort Washington CDP (part).....	335	392	165	157	31	83	2,567	11,812	207	1,271	35	515
Friendly CDP (part).....	94	148	71	49	10	23	771	5,805	91	423	14	319
District 6, Spauldings.....	1,170	1,611	785	298	79	491	6,013	84,652	1,138	1,182	117	2,962
Camp Springs CDP (part).....	179	230	125	60	16	71	1,553	9,429	164	342	29	648
Coral Hills CDP (part).....	62	76	46	8	2	33	225	4,018	68	21	2	170
District Heights city.....	51	98	48	17	0	25	403	5,356	61	54	0	91
Forestville CDP (part).....	142	195	87	39	7	75	864	10,112	130	122	12	420
Hillcrest Heights CDP (part).....	105	150	66	15	5	47	419	9,104	95	66	6	210
Marlow Heights CDP (part).....	37	41	19	14	1	19	169	3,178	32	49	2	92
Morningside town.....	39	37	24	10	7	10	455	1,393	31	89	9	109
Silver Hill CDP.....	66	122	59	25	8	25	301	5,564	77	67	10	98
Suitland CDP.....	321	414	210	67	25	128	984	24,160	314	156	37	799
Temple Hills CDP (part).....	7	7	4	3	0	0	78	476	6	19	0	12
Walker Mill CDP (part).....	75	98	43	10	4	20	162	5,415	77	37	6	78
Westphalia CDP (part).....	14	17	10	4	0	7	49	1,015	14	11	0	17
District 7, Queen Anne.....	1,278	1,451	559	495	53	328	16,928	38,773	732	2,638	86	1,232
Bowie city (part).....	935	962	371	350	46	217	14,532	21,317	483	1,858	76	892
Brock Hall CDP (part).....	6	22	6	13	0	1	51	929	8	34	0	6
Fairwood CDP (part).....	128	141	18	67	3	46	693	3,945	44	440	3	113
Kettering CDP (part).....	87	163	84	31	4	16	339	7,553	93	137	5	70
Mitchellville CDP (part).....	0	0	0	0	0	0	0	0	0	0	0	0
Queen Anne CDP (part).....	16	18	8	5	0	0	393	524	12	19	2	17
Woodmore CDP.....	67	114	54	26	0	31	482	3,368	65	105	0	73
District 8, Aquasco.....	41	27	13	16	1	0	1,218	841	34	35	1	4
Aquasco CDP.....	9	5	4	6	0	0	544	427	10	8	0	4
Baden CDP (part).....	24	19	3	9	1	0	253	243	9	15	1	0
Cedarville CDP (part).....	8	3	6	1	0	0	416	113	15	12	0	0
Eagle Harbor town.....	0	0	0	0	0	0	5	58	0	0	0	0
District 9, Surratts.....	815	920	393	274	43	248	7,612	33,463	555	1,347	70	1,593
Andrews AFB CDP.....	176	124	47	75	16	68	2,017	787	63	148	32	201
Camp Springs CDP (part).....	77	80	47	20	1	27	681	3,870	58	132	1	269
Clinton CDP (part).....	509	657	266	161	24	126	4,224	26,321	383	968	35	954
Friendly CDP (part).....	20	30	14	8	0	16	157	1,735	21	73	0	99
Melwood CDP (part).....	33	29	19	10	2	11	533	750	30	26	2	70
District 10, Laurel.....	1,498	1,394	528	527	75	597	18,840	31,616	740	4,651	102	4,525
Konterra CDP (part).....	41	34	20	21	1	19	556	1,071	33	248	1	53
Laurel city.....	687	598	190	222	24	298	8,240	12,868	298	2,522	43	2,203
South Laurel CDP (part).....	642	678	277	221	41	255	6,707	16,576	358	1,574	47	1,986
West Laurel CDP.....	113	71	38	54	6	20	3,079	768	47	262	7	229
District 11, Brandywine.....	265	366	218	96	13	57	3,266	12,153	322	373	20	310
Accokeek CDP (part).....	0	0	0	0	0	0	0	0	0	0	0	0
Baden CDP (part).....	26	13	10	10	0	0	262	180	21	12	0	2
Brandywine CDP.....	105	139	82	32	4	37	1,460	4,989	121	172	5	183
Cedarville CDP (part).....	4	3	0	1	0	0	68	92	10	3	0	1
Croom CDP (part).....	14	19	11	4	3	1	310	449	15	13	4	23
Marlton CDP (part).....	2	2	1	0	0	1	35	45	2	2	0	6
Rosaryville CDP (part).....	114	190	114	49	6	18	1,131	6,398	153	171	11	95
District 12, Oxon Hill.....	1,090	1,392	597	429	75	485	5,994	56,279	811	3,393	112	3,452
Camp Springs CDP (part).....	41	37	9	6	0	11	186	2,099	26	62	1	102

Table 5.
Population for Selected Categories of Race: 2010—Con.

[For information on confidentiality protection, nonsampling error, and definitions, see Selected Appendixes at <www.census.gov/prod/cen2010/cph-1-a.pdf>]

State County County Subdivision Place	Race in combination with one or more other races						Race alone or in combination with one or more other races					
	White	Black or African American	American Indian and Alaska Native	Asian	Native Hawaiian and Other Pacific Islander	Some Other Race	White	Black or African American	American Indian and Alaska Native	Asian	Native Hawaiian and Other Pacific Islander	Some Other Race
Prince George's County--Con.												
District 12, Oxon Hill--Con.												
Forest Heights town.....	43	44	18	18	7	15	333	1,888	26	114	10	157
Fort Washington CDP (part).....	141	164	48	95	10	64	1,081	5,486	65	1,154	14	424
Glassmanor CDP.....	253	319	141	83	7	114	969	15,752	180	227	18	642
Hillcrest Heights CDP (part).....	64	130	50	19	16	34	231	6,440	67	42	18	154
Marlow Heights CDP (part).....	43	50	26	8	0	11	227	1,783	36	81	0	114
National Harbor CDP.....	95	96	43	42	6	26	693	2,546	48	460	8	204
Oxon Hill CDP.....	314	388	187	113	21	178	1,807	13,765	262	1,130	27	1,380
Temple Hills CDP (part).....	96	164	75	45	8	32	467	6,520	101	123	16	275
District 13, Kent.....	736	1,244	565	282	77	292	3,534	63,332	747	1,527	99	1,997
Cheverly town (part).....	0	0	0	0	0	0	0	0	0	0	0	0
Glenarden city (part).....	38	71	36	10	6	19	104	4,002	45	46	7	59
Kettering CDP (part).....	30	64	25	21	3	6	189	4,448	34	156	7	50
Lake Arbor CDP.....	103	174	71	56	16	26	353	9,232	97	251	18	73
Landover CDP (part).....	176	240	125	27	27	101	651	12,948	179	107	30	1,134
Largo CDP.....	110	199	99	37	9	39	484	10,004	132	232	9	116
Mitchellville CDP (part).....	132	259	112	70	10	52	900	9,630	133	423	19	207
Springdale CDP (part).....	6	10	1	3	3	0	29	440	1	24	3	10
Summerfield CDP (part).....	114	180	79	40	2	29	349	9,210	106	172	5	274
District 14, Bowie.....	857	821	308	406	43	256	14,864	20,784	427	2,657	56	1,555
Bowie city (part).....	454	354	143	220	15	96	9,516	6,631	175	977	21	466
Fairwood CDP (part).....	0	0	0	0	0	0	0	0	0	0	0	0
Glenn Dale CDP (part).....	195	218	75	102	11	72	3,226	6,369	137	936	14	506
Seabrook CDP (part).....	139	164	67	39	15	59	1,058	5,375	90	478	19	455
District 15, Mellwood.....	432	651	260	151	38	110	3,540	22,301	381	480	53	471
Croom CDP (part).....	3	1	1	1	0	0	61	24	1	3	0	0
Forestville CDP (part).....	1	8	1	2	1	3	14	955	2	6	1	8
Marlboro Village CDP (part).....	44	77	31	21	9	20	251	3,376	51	51	10	124
Marlton CDP (part).....	195	280	122	69	9	32	1,349	7,486	174	206	14	102
Melwood CDP (part).....	19	31	18	11	2	3	314	1,314	30	41	3	35
Queenland CDP (part).....	23	30	6	14	10	7	344	1,325	14	28	15	21
Rosaryville CDP (part).....	39	70	35	8	5	11	331	2,618	38	55	8	40
Westphalia CDP (part).....	108	154	46	25	2	34	876	5,203	71	90	2	141
District 16, Hyattsville.....	519	318	150	139	31	304	5,657	5,521	278	675	44	3,695
Bladensburg town (part).....	0	0	0	0	0	0	0	0	0	0	0	0
Edmonston town (part).....	39	13	10	5	3	33	437	481	17	35	7	494
Hyattsville city (part).....	480	305	140	134	28	271	5,220	5,040	261	640	37	3,201
District 17, Chillum.....	2,856	1,247	657	440	313	2,937	18,329	33,072	1,723	3,025	459	26,350
Adelphi CDP (part).....	379	147	75	61	44	369	2,905	4,292	244	796	47	3,091
Brentwood town.....	122	57	36	16	8	121	910	1,216	55	74	8	966
Chillum CDP.....	931	567	250	182	104	959	5,462	17,890	571	968	148	10,042
Hyattsville city (part).....	116	85	29	42	1	63	1,189	1,607	47	304	1	883
Langley Park CDP.....	1,086	223	177	103	146	1,289	5,966	3,307	667	651	241	9,463
Mount Rainier city.....	200	155	89	36	9	124	1,806	4,418	136	223	13	1,809
North Brentwood town.....	22	13	1	0	1	12	91	342	3	9	1	96
District 18, Seat Pleasant.....	371	565	272	103	19	176	1,220	31,443	388	231	22	1,254
Capitol Heights town.....	41	71	37	14	3	11	185	4,029	50	19	3	146
Cheverly town (part).....	0	0	0	0	0	0	12	164	0	0	0	14
Coral Hills CDP (part).....	87	104	50	17	5	36	283	5,076	68	32	7	201
Fairmount Heights town.....	18	29	5	2	1	4	62	1,353	11	14	1	83
Forestville CDP (part).....	0	0	0	0	0	0	0	0	0	0	0	0
Landover CDP (part).....	0	0	0	0	0	0	0	0	0	0	0	0
Peppermill Village CDP.....	41	73	46	13	0	15	137	4,587	73	26	0	178
Seat Pleasant city.....	47	73	36	23	4	44	136	4,208	55	41	5	216
Summerfield CDP (part).....	23	28	18	1	0	9	30	991	20	10	0	17
Walker Mill CDP (part).....	49	88	33	24	2	12	121	5,481	52	39	2	87
District 19, Riverdale.....	613	349	156	164	38	404	7,289	6,135	344	839	46	5,666
Adelphi CDP (part).....	0	0	0	0	0	0	34	2	3	0	0	0
College Park city (part).....	0	0	0	0	0	0	0	0	0	0	0	0
East Riverdale CDP (part).....	312	170	76	81	21	261	2,731	3,841	170	405	21	3,225
Hyattsville city (part).....	1	3	2	0	0	0	10	4	2	0	0	0
Riverdale Park town (part).....	202	120	49	54	14	121	2,444	1,995	137	285	22	2,343
University Park town (part).....	98	56	29	29	3	22	2,070	293	32	149	3	98
District 20, Lanham.....	681	622	262	201	44	446	6,605	27,717	463	1,613	67	6,122
East Riverdale CDP (part).....	0	1	1	5	0	5	48	66	2	14	0	51
Glenarden city (part).....	11	20	9	5	0	6	86	1,615	15	7	0	142
Glenn Dale CDP (part).....	41	48	10	21	2	27	583	1,908	18	77	2	132
Landover CDP (part).....	44	59	27	14	5	17	148	2,399	42	17	9	189
Lanham CDP.....	155	140	64	50	5	103	1,572	6,801	105	369	11	1,569
New Carrollton city (part).....	189	185	82	45	21	148	2,037	7,405	158	553	24	2,307
Seabrook CDP (part).....	115	89	32	28	7	65	1,383	2,629	51	359	15	891
Springdale CDP (part).....	11	15	6	11	0	5	64	2,303	14	63	0	80
District 21, Berwyn.....	1,859	1,244	491	936	89	725	33,088	24,673	736	8,901	154	6,934
Adelphi CDP (part).....	108	74	49	35	10	93	1,382	1,458	85	480	14	1,000
Beltsville CDP (part).....	0	0	0	0	0	0	123	72	3	5	0	39
Berwyn Heights town.....	133	69	18	54	9	47	1,882	541	43	316	13	498
College Park city (part).....	862	392	150	474	21	235	19,167	4,255	229	4,108	45	1,951
Greenbelt city.....	483	462	174	244	33	201	7,431	11,494	248	2,483	63	2,196
Hillandale CDP (part).....	75	46	32	23	5	47	651	585	43	185	5	477
Hyattsville city (part).....	0	0	0	0	0	0	4	0	0	0	0	0

Table 5.
Population for Selected Categories of Race: 2010—Con.

[For information on confidentiality protection, nonsampling error, and definitions, see Selected Appendixes at <www.census.gov/prod/cen2010/cph-1-a.pdf>]

State County County Subdivision Place	Race in combination with one or more other races						Race alone or in combination with one or more other races					
	White	Black or African American	American Indian and Alaska Native	Asian	Native Hawaiian and Other Pacific Islander	Some Other Race	White	Black or African American	American Indian and Alaska Native	Asian	Native Hawaiian and Other Pacific Islander	Some Other Race
Prince George's County--Con.												
District 21, Berwyn--Con.												
New Carrollton city (part).....	0	0	0	0	0	0	0	0	0	0	0	0
Riverdale Park town (part).....	0	0	0	0	0	0	0	0	0	0	0	0
Seabrook CDP (part).....	83	107	49	34	3	31	705	3,677	53	291	4	352
University Park town (part).....	2	0	0	0	1	2	29	0	0	0	1	2
Queen Anne's County.....	783	353	201	217	27	113	43,180	3,651	350	686	39	764
District 1, Dixon.....	54	23	9	11	5	10	2,320	148	26	14	5	193
Barclay town.....	0	0	0	0	0	0	106	1	5	0	0	8
Sudlersville town.....	25	8	6	4	3	6	437	42	7	5	3	30
Templeville town (part).....	0	0	0	0	1	1	35	0	0	0	1	51
District 2, Church Hill.....	66	37	17	12	1	14	3,980	447	40	53	1	103
Church Hill town.....	20	19	2	4	0	2	569	125	3	18	0	55
Kingstown CDP.....	16	7	7	3	0	1	1,609	98	7	23	0	13
District 3, Centreville.....	146	81	41	30	7	19	7,626	821	55	120	8	61
Centreville town.....	88	60	20	18	2	11	3,729	514	31	77	3	33
District 4, Kent Island.....	298	111	89	114	6	29	17,141	734	136	335	10	136
Chester CDP.....	83	37	19	24	5	13	3,759	325	34	73	5	65
Kent Narrows CDP (part).....	0	0	0	0	0	0	62	0	0	0	0	0
Stevensville CDP.....	98	32	22	39	0	10	6,480	190	41	138	0	56
District 5, Queenstown.....	143	62	20	43	7	23	7,579	1,010	52	137	10	173
Grasonville CDP.....	93	40	16	17	7	21	2,561	727	38	68	7	121
Kent Narrows CDP (part).....	2	0	2	0	0	0	492	9	2	4	0	0
Queenstown town.....	10	7	0	2	0	1	627	28	1	8	3	7
District 6, Ruthsburg.....	23	14	5	3	1	3	1,886	105	13	18	1	36
Queen Anne town (part).....	2	2	0	0	0	0	122	7	0	1	0	0
District 7, Crumpton.....	53	25	20	4	0	15	2,648	386	28	9	4	62
Millington town (part).....	0	0	0	0	0	0	37	0	0	0	0	0
St. Mary's County.....	2,971	1,690	807	1,037	129	344	85,607	16,720	1,231	3,633	202	1,398
District 1, St. Inigoes.....	203	101	59	82	13	21	6,171	780	76	202	20	81
District 2, Valley Lee.....	157	56	54	57	5	13	6,028	667	75	200	10	33
Piney Point CDP.....	24	6	8	13	0	0	753	83	13	40	2	0
Tall Timbers CDP.....	8	3	1	3	1	0	442	8	2	15	2	1
District 3, Leonardtown.....	364	152	111	149	9	33	13,437	1,521	162	583	11	115
Leonardtown town.....	91	40	33	34	1	2	2,346	476	59	114	1	36
District 4, Chaptico.....	147	72	48	23	5	19	9,130	998	88	69	5	51
District 5, Mechanicsville.....	269	130	122	71	9	25	10,990	984	179	146	21	70
Charlotte Hall CDP.....	23	14	3	3	1	2	1,132	276	10	13	4	8
Golden Beach CDP.....	94	31	55	28	4	13	3,566	182	79	52	11	23
Mechanicsville CDP.....	32	19	18	7	0	2	1,369	126	19	20	0	18
District 6, Patuxent.....	232	100	56	92	13	29	11,109	978	90	217	14	59
District 7, Milestown.....	47	30	4	12	2	2	2,803	502	16	19	7	16
District 8, Bay.....	1,542	1,048	346	549	73	202	25,707	10,272	538	2,187	114	973
California CDP.....	427	244	98	194	20	79	8,806	2,413	152	737	31	269
Lexington Park CDP.....	512	402	100	155	13	68	6,966	4,072	172	663	29	376
District 9, St. George Island.....	10	1	7	2	0	0	232	18	7	10	0	0
St. George Island CDP.....	10	1	7	2	0	0	232	18	7	10	0	0
Somerset County.....	370	306	155	59	8	54	14,540	11,498	240	243	15	425
District 1, West Princess Anne.....	99	69	34	17	2	16	2,532	1,908	42	66	7	134
Eden CDP (part).....	15	15	5	0	0	1	338	150	7	5	0	10
Princess Anne town (part).....	34	21	14	4	1	7	720	666	15	36	1	16
District 2, St. Peters.....	2	0	2	0	0	0	420	100	2	3	0	0
District 3, Brinkleys.....	29	20	21	2	1	7	1,151	285	29	20	1	47
District 4, Dublin.....	21	14	11	3	0	5	873	220	14	21	0	10
West Pocomoke CDP.....	5	6	3	0	0	0	318	121	5	13	0	5
District 5, Mount Vernon.....	4	3	1	1	0	1	715	168	4	4	0	5
Mount Vernon CDP.....	4	3	1	1	0	1	630	144	4	1	0	5
District 6, Fairmount.....	10	5	6	1	0	0	467	125	10	6	0	9
Fairmount CDP.....	10	5	6	1	0	0	333	114	8	4	0	9
Frenchtown-Rumbly CDP.....	0	0	0	0	0	0	96	2	2	0	0	0
District 7, Crisfield.....	60	47	13	8	0	6	1,679	1,013	26	22	0	45
Crisfield city (part).....	52	46	9	5	0	6	1,383	1,007	22	17	0	39
District 8, Lawsons.....	20	9	5	1	1	5	1,973	271	17	15	1	84
Crisfield city (part).....	5	1	1	0	0	3	259	31	3	2	0	5
District 9, Tangier.....	0	1	0	0	0	1	279	67	1	2	0	5
Chance CDP.....	0	1	0	0	0	1	279	67	1	2	0	5
Dames Quarter CDP (part).....	0	0	0	0	0	0	0	0	0	0	0	0
District 10, Smith Island.....	2	0	2	0	0	0	268	6	2	2	0	0
Smith Island CDP.....	2	0	2	0	0	0	268	6	2	2	0	0
District 11, Dames Quarter.....	6	4	4	0	0	0	144	20	4	6	0	0
Dames Quarter CDP (part).....	6	4	4	0	0	0	144	20	4	6	0	0
District 12, Asbury.....	18	11	5	1	0	1	807	84	13	8	0	16
Crisfield city (part).....	0	0	0	0	0	0	23	1	0	0	0	0
District 13, Westover.....	16	13	9	1	0	1	1,548	2,693	11	4	1	8
District 14, Deal Island.....	2	1	1	0	0	0	442	23	4	0	0	4
Deal Island CDP.....	2	1	1	0	0	0	442	23	4	0	0	4
District 15, East Princess Anne.....	81	109	41	24	4	11	1,242	4,515	61	64	5	58
Eden CDP (part).....	5	4	0	1	0	0	179	150	4	2	0	1

Table 5.
Population for Selected Categories of Race: 2010—Con.

[For information on confidentiality protection, nonsampling error, and definitions, see Selected Appendixes at <www.census.gov/prod/cen2010/cph-1-a.pdf>]

State County County Subdivision Place	Race in combination with one or more other races						Race alone or in combination with one or more other races					
	White	Black or African American	American Indian and Alaska Native	Asian	Native Hawaiian and Other Pacific Islander	Some Other Race	White	Black or African American	American Indian and Alaska Native	Asian	Native Hawaiian and Other Pacific Islander	Some Other Race
Somerset County—Con.												
District 15, East Princess Anne—Con.												
Princess Anne town (part).....	26	30	10	5	0	5	230	1,635	15	18	1	16
Talbot County.....	556	319	148	121	31	110	31,302	5,148	213	593	53	1,140
District 1, Easton.....	375	221	97	84	24	75	17,007	3,475	137	473	42	976
Easton town.....	314	189	81	73	23	66	11,971	2,931	113	410	31	875
District 2, St. Michaels.....	44	25	13	11	5	9	4,699	542	19	44	6	64
St. Michaels town.....	13	10	2	1	1	3	723	292	5	6	1	17
District 3, Trappe.....	52	37	17	4	0	8	3,691	650	26	29	2	48
Oxford town.....	14	11	5	0	0	2	612	46	5	4	0	2
Trappe town.....	20	17	6	1	0	5	723	320	13	15	0	31
District 4, Chapel.....	70	27	17	19	1	15	4,070	399	20	37	2	49
Cordova CDP.....	7	2	7	1	1	1	517	39	7	2	1	6
Queen Anne town (part).....	1	1	0	0	0	0	91	1	0	3	0	0
District 5, Bay Hundred.....	15	9	4	3	1	3	1,835	82	11	10	1	3
Tilghman Island CDP.....	2	1	2	0	0	0	765	12	6	4	0	0
Washington County.....	3,465	2,293	806	605	114	482	128,912	16,426	1,120	2,661	180	2,108
District 1, Sharpsburg.....	84	15	57	12	3	4	3,258	25	61	20	3	8
Antietam CDP.....	0	0	0	0	0	0	89	0	0	0	0	0
Mercersville CDP (part).....	2	0	2	0	0	0	34	0	2	0	0	0
Sharpsburg town.....	26	2	23	0	0	1	701	5	24	0	0	1
District 2, Williamsport.....	50	25	7	18	1	5	4,164	151	10	78	1	15
Halfway CDP (part).....	0	0	0	0	0	0	127	0	0	3	0	0
Kemps Mill CDP.....	2	2	0	0	0	0	125	3	0	0	0	0
Pinesburg CDP (part).....	1	1	0	0	0	0	52	1	0	0	0	0
St. James CDP (part).....	0	0	0	0	0	0	188	17	0	23	0	0
Williamsport town.....	21	12	0	10	0	5	2,063	66	3	17	0	12
Wilson-Conococheague CDP (part).....	0	0	0	0	0	0	12	0	0	0	0	0
District 3, Hagerstown.....	474	402	69	33	13	58	7,263	1,811	84	89	20	200
Hagerstown city (part).....	474	402	69	33	13	58	7,263	1,811	84	89	20	200
District 4, Clear Spring.....	33	9	10	15	2	0	3,038	23	15	34	2	3
Big Spring CDP.....	0	0	0	0	0	0	82	1	0	0	0	1
Charlton CDP (part).....	4	0	0	4	0	0	63	0	0	5	0	0
Clear Spring town.....	3	1	1	0	1	0	355	2	2	1	1	0
District 5, Hancock.....	16	3	13	2	0	0	3,329	20	27	21	0	1
Hancock town.....	15	2	11	2	0	0	1,525	8	19	8	0	0
District 6, Boonsboro.....	43	18	18	12	4	4	5,879	140	31	69	7	41
Boonsboro town.....	24	10	7	5	0	3	3,207	80	11	39	3	21
Mapleville CDP.....	1	0	0	1	0	0	234	4	0	1	0	0
District 7, Smithsburg.....	110	35	34	40	7	21	6,035	210	50	85	7	85
Cavetown CDP (part).....	27	10	7	10	0	12	1,359	29	14	16	0	31
Edgemont CDP (part).....	0	0	0	0	0	0	39	0	0	0	0	0
Greensburg CDP (part).....	0	0	0	0	0	0	104	0	0	0	0	4
Jugtown CDP (part).....	0	0	0	0	0	0	0	0	0	0	0	0
Pondsville CDP (part).....	3	1	2	0	0	0	153	3	2	0	0	3
Smithsburg town.....	57	21	11	22	6	7	2,786	147	16	53	6	32
District 8, Rohrsersville.....	17	8	6	3	1	2	2,446	29	10	9	1	2
Brownsville CDP.....	2	2	0	0	0	0	89	2	0	0	0	0
Gapland CDP.....	0	0	0	0	0	0	103	5	1	0	0	0
Mount Briar CDP (part).....	0	0	0	0	0	0	89	5	0	0	0	0
Rohrsersville CDP.....	0	0	0	0	0	0	174	1	0	0	0	0
Trego-Rohrsersville Station CDP.....	1	0	1	1	0	0	171	1	1	1	0	0
Yarrowsburg CDP (part).....	0	0	0	0	0	0	45	1	0	0	0	0
District 9, Leitersburg.....	45	19	10	15	1	8	2,857	55	12	34	1	11
Leitersburg CDP.....	5	1	3	5	1	0	561	7	3	10	1	0
Paramount-Long Meadow CDP (part).....	11	3	1	7	0	0	616	7	1	10	0	1
Reid CDP (part).....	0	0	0	0	0	0	25	0	0	0	0	0
District 10, Funkstown.....	209	143	47	46	9	35	9,712	2,130	69	299	28	180
Funkstown town.....	6	5	3	2	1	1	881	16	5	7	2	3
Halfway CDP (part).....	1	0	0	1	0	0	223	3	0	4	0	1
Robinwood CDP (part).....	1	0	1	0	0	0	457	15	1	16	0	1
St. James CDP (part).....	54	33	1	19	0	7	2,034	245	2	138	4	55
District 11, Sandy Hook.....	19	2	12	3	4	0	1,831	26	20	13	4	0
Dargan CDP.....	0	0	0	0	0	0	163	0	2	0	0	0
Garretts Mill CDP.....	4	0	0	0	4	0	221	13	0	0	4	0
Sandy Hook CDP.....	0	0	1	1	0	0	186	0	2	1	0	0
Yarrowsburg CDP (part).....	0	0	0	0	0	0	86	0	1	0	0	0
District 12, Fairplay.....	51	15	25	18	4	6	3,889	3,038	33	37	6	26
Bakersville CDP.....	0	0	0	0	0	0	30	0	0	0	0	0
Breathedsville CDP.....	3	1	3	1	0	2	250	1	3	4	0	2
Fairplay CDP.....	17	6	10	3	3	2	574	8	13	3	3	2
Mercersville CDP (part).....	6	0	6	0	0	0	90	6	6	0	0	0
St. James CDP (part).....	0	0	0	0	0	0	300	4	0	0	0	0
Tilghmanton CDP.....	5	2	0	3	0	0	453	13	0	4	0	0
District 13, Maugansville.....	84	54	40	10	2	13	5,577	258	55	79	2	46
Cearfoss CDP.....	6	0	4	0	0	2	174	0	4	1	0	5
Fountainhead-Orchard Hills CDP (part).....	0	0	0	0	0	0	13	0	0	0	0	0
Maugansville CDP.....	50	39	19	9	1	7	2,803	209	31	61	1	29
District 14, Ringgold.....	43	18	25	1	5	7	2,654	70	31	8	6	33

Table 5.
Population for Selected Categories of Race: 2010—Con.

[For information on confidentiality protection, nonsampling error, and definitions, see Selected Appendixes at <www.census.gov/prod/cen2010/cph-1-a.pdf>]

State County County Subdivision Place	Race in combination with one or more other races						Race alone or in combination with one or more other races					
	White	Black or African American	American Indian and Alaska Native	Asian	Native Hawaiian and Other Pacific Islander	Some Other Race	White	Black or African American	American Indian and Alaska Native	Asian	Native Hawaiian and Other Pacific Islander	Some Other Race
Washington County—Con.												
District 14, Ringgold—Con.												
Edgemont CDP (part).....	0	0	0	0	0	0	191	0	0	1	0	0
Fort Ritchie CDP.....	11	6	4	1	1	0	289	31	4	1	1	0
Greensburg CDP (part).....	0	0	0	0	0	0	119	1	0	0	0	1
Highfield-Cascade CDP.....	19	5	10	0	4	2	1,071	27	15	3	5	11
Ringgold CDP.....	0	0	0	0	0	0	164	0	0	2	0	0
District 15, Indian Spring.....	19	4	8	5	0	4	2,005	6	8	10	0	10
Big Pool CDP.....	0	0	0	0	0	0	82	0	0	0	0	0
Ernstville CDP.....	3	0	0	0	0	3	55	0	0	1	0	3
Indian Springs CDP.....	0	0	0	0	0	0	64	0	0	0	0	0
Pecktonville CDP.....	0	0	0	0	0	0	165	0	0	1	0	1
District 16, Beaver Creek.....	80	27	25	33	1	4	3,642	105	38	131	1	22
Bagtown CDP.....	3	1	3	0	0	0	326	8	3	0	0	0
Beaver Creek CDP.....	2	0	0	2	0	0	231	16	1	3	0	2
Mount Aetna CDP (part).....	15	6	2	7	0	0	522	8	2	28	0	3
Mount Lena CDP.....	3	0	2	0	0	1	507	1	4	5	0	1
San Mar CDP.....	6	1	1	4	0	0	373	11	1	4	0	1
District 17, Hagerstown.....	282	227	38	41	5	19	5,807	1,085	59	153	9	166
Hagerstown city (part).....	282	227	38	41	5	19	5,807	1,085	59	153	9	166
District 18, Chewsville.....	260	170	51	55	1	46	9,458	1,067	70	424	6	177
Cavetown CDP (part).....	4	3	0	0	0	1	58	4	0	0	0	1
Chewsville CDP.....	4	0	1	2	0	1	228	1	2	5	0	6
Jugtown CDP (part).....	1	0	0	1	0	2	189	0	0	6	0	11
Mount Aetna CDP (part).....	0	0	0	0	0	0	8	5	0	0	0	0
Paramount-Long Meadow CDP (part).....	12	7	4	2	0	2	471	44	4	12	0	10
Pondsville CDP (part).....	0	0	0	0	0	0	0	0	0	0	0	0
Robinwood CDP (part).....	183	125	28	48	0	33	5,261	833	41	366	2	139
District 19, Keedysville.....	21	5	10	7	0	1	2,441	53	22	14	0	12
Eakles Mill CDP.....	0	0	0	0	0	0	27	0	0	0	0	0
Keedysville town.....	12	2	6	5	0	1	1,101	42	6	7	0	10
Mount Briar CDP (part).....	0	0	0	0	0	0	66	0	0	0	0	0
District 20, Downsville.....	20	4	11	5	0	4	2,139	14	17	21	0	8
Downsville CDP.....	6	0	3	3	0	0	352	0	5	4	0	0
District 21, Hagerstown.....	278	200	59	46	9	75	6,866	1,038	79	151	20	238
Hagerstown city (part).....	278	200	59	46	9	75	6,866	1,038	79	151	20	238
District 22, Hagerstown.....	354	279	57	38	7	49	5,230	1,380	77	146	12	239
Hagerstown city (part).....	354	279	57	38	7	49	5,230	1,380	77	146	12	239
District 23, Wilsons.....	55	22	16	18	6	5	5,106	134	19	41	7	24
Charlton CDP (part).....	0	0	0	0	0	0	107	0	0	0	0	0
Fairview CDP.....	0	0	0	0	0	0	76	0	0	0	0	0
Pinesburg CDP (part).....	2	0	0	2	0	0	397	0	0	2	0	0
Wilson-Conococheague CDP (part).....	40	14	15	11	4	5	2,184	71	18	28	4	13
District 24, Cedar Lawn.....	10	5	5	0	0	2	1,091	177	9	13	0	7
Halfway CDP (part).....	0	0	0	0	0	0	0	0	0	0	0	0
District 25, Hagerstown.....	448	361	67	37	7	61	6,715	2,295	94	160	10	255
Hagerstown city (part).....	448	361	67	37	7	61	6,715	2,295	94	160	10	255
District 26, Halfway.....	220	144	48	51	18	19	10,007	539	70	235	19	155
Halfway CDP (part).....	220	144	48	51	18	19	9,579	539	70	235	19	155
District 27, Fountain Head.....	140	79	38	41	4	30	6,473	547	50	287	8	144
Fountainhead-Orchard Hills CDP (part).....	112	64	30	37	4	29	4,904	453	41	248	8	141
Middleburg CDP.....	0	0	0	0	0	0	68	1	0	0	0	1
Paramount-Long Meadow CDP (part).....	28	15	8	4	0	1	1,311	87	9	39	0	2
Reid CDP (part).....	0	0	0	0	0	0	29	0	0	0	0	0
Wicomico County.....	2,116	1,514	525	476	72	365	69,900	25,387	761	2,947	119	2,237
District 1, Barren Creek.....	50	39	13	1	1	4	2,130	328	22	11	4	26
Mardela Springs town.....	11	9	3	0	0	0	317	33	3	2	2	2
District 2, Quantico.....	54	26	16	25	3	8	2,146	364	20	74	4	29
Quantico CDP.....	1	0	1	0	0	0	129	4	1	0	0	0
District 4, Pittsburg.....	67	42	17	21	4	6	3,250	203	24	66	4	35
Parsonsburg CDP (part).....	6	4	1	1	0	0	98	22	1	1	0	7
Pittsville town (part).....	32	22	7	8	0	4	1,235	85	9	29	0	12
District 5, Parsons.....	648	487	130	105	25	105	16,657	5,961	176	734	51	784
Delmar town (part).....	17	14	2	4	0	1	343	109	3	26	0	6
Parsonsburg CDP (part).....	0	0	0	0	0	0	196	16	3	1	0	0
Salisbury city (part).....	394	315	66	65	21	74	5,573	4,293	94	394	36	475
District 6, Dennis.....	8	7	5	0	0	4	809	37	6	3	0	8
Powellville CDP.....	1	0	1	0	0	0	186	0	1	0	0	3
District 7, Trappe.....	24	13	6	7	0	8	1,465	260	12	25	0	18
Allen CDP.....	2	2	0	0	0	0	198	12	2	0	0	0
District 8, Nutters.....	140	88	36	60	1	27	7,458	871	48	365	3	88
Salisbury city (part).....	23	22	9	8	1	2	1,510	251	11	127	3	11
District 9, Salisbury.....	319	254	94	62	16	75	8,431	8,646	137	667	27	400
Salisbury city (part).....	110	109	27	29	11	22	2,210	2,907	41	288	12	114
District 10, Sharptown.....	35	28	11	4	0	2	969	377	16	8	0	4
Sharptown town.....	10	9	3	0	0	2	613	42	3	3	0	2
District 11, Delmar.....	117	104	35	20	6	12	3,682	1,269	45	216	7	84
Delmar town (part).....	70	58	7	11	4	6	1,793	603	14	154	4	48
Salisbury city (part).....	0	0	0	0	0	0	12	1	1	0	0	0
District 13, Camden.....	384	259	74	118	11	74	11,845	4,222	120	488	14	571

Table 5.

Population for Selected Categories of Race: 2010—Con.

[For information on confidentiality protection, nonsampling error, and definitions, see Selected Appendixes at <www.census.gov/prod/cen2010/cph-1-a.pdf>]

State County County Subdivision Place	Race in combination with one or more other races						Race alone or in combination with one or more other races					
	White	Black or African American	American Indian and Alaska Native	Asian	Native Hawaiian and Other Pacific Islander	Some Other Race	White	Black or African American	American Indian and Alaska Native	Asian	Native Hawaiian and Other Pacific Islander	Some Other Race
Wicomico County—Con.												
District 13, Camden—Con.												
Salisbury city (part).....	307	211	59	87	8	64	8,070	3,630	95	344	11	504
District 14, Willards.....	30	14	12	9	0	1	1,942	122	18	39	0	18
Pittsville town (part).....	1	0	0	1	0	0	78	5	0	2	0	0
Willards town.....	20	10	5	7	0	0	860	94	10	14	0	1
District 15, Hebron.....	58	37	23	9	1	0	2,827	599	28	36	1	24
Hebron town.....	15	4	6	6	1	0	923	150	9	15	1	3
District 16, Fruitland.....	155	107	36	30	4	39	5,025	1,775	68	208	4	133
Fruitland city.....	107	73	23	21	4	31	3,125	1,545	52	171	4	100
Salisbury city (part).....	0	2	1	0	0	1	370	18	1	0	0	2
District 17, Westside.....	27	9	17	5	0	0	1,264	353	21	7	0	15
Bivalve CDP.....	15	0	14	4	0	0	173	27	15	4	0	0
Jesterville CDP.....	7	6	1	1	0	0	133	60	1	1	0	1
Nanticoke CDP.....	0	0	0	0	0	0	151	64	1	0	0	9
Nanticoke Acres CDP.....	3	3	0	0	0	0	91	14	0	0	0	1
Tyaskin CDP.....	1	0	1	0	0	0	202	32	1	1	0	1
Waterview CDP.....	0	0	0	0	0	0	39	0	0	1	0	0
Whitehaven CDP.....	0	0	0	0	0	0	43	0	0	0	0	0
Worcester County.....	804	485	262	159	28	105	42,998	7,507	407	732	39	737
District 1, Southern.....	130	113	59	15	4	12	4,131	2,492	84	96	4	61
Girdle CDP (part).....	0	0	0	0	0	0	31	5	0	0	0	0
Pocomoke City city (part).....	69	66	29	6	2	11	2,139	1,983	48	59	2	51
District 2, Central.....	170	132	44	23	7	23	3,829	3,100	65	90	7	227
Berlin town (part).....	84	62	15	8	1	14	1,003	947	28	42	1	130
Girdle CDP (part).....	1	0	1	0	0	0	83	21	1	0	0	9
Newark CDP (part).....	0	0	0	0	0	0	66	32	0	0	0	0
Snow Hill town (part).....	24	24	6	4	1	4	489	710	8	16	1	5
Stockton CDP.....	2	0	2	0	0	0	64	23	2	1	0	4
District 3, Sinepuxent.....	136	44	58	45	3	17	8,610	332	93	156	8	92
Berlin town (part).....	48	19	33	8	1	2	2,192	177	45	39	1	5
Ocean Pines CDP (part).....	1	1	0	0	0	0	131	1	2	1	0	18
West Ocean City CDP.....	71	16	22	26	2	13	4,219	70	36	64	7	57
District 4, Western.....	98	58	39	17	3	3	5,604	778	65	96	5	56
Berlin town (part).....	2	2	0	0	0	0	24	4	0	0	0	0
Bishopville CDP (part).....	2	0	2	0	0	0	47	10	2	3	0	0
Newark CDP (part).....	4	1	5	1	0	0	219	19	5	1	0	0
Pocomoke City city (part).....	0	0	0	0	0	0	0	0	0	0	0	0
Snow Hill town (part).....	15	16	1	2	0	0	748	150	4	18	0	5
Whaleville CDP.....	2	0	2	0	0	0	141	8	2	0	0	0
District 5, Ocean Pines.....	99	54	22	18	5	19	7,374	259	31	91	7	70
Ocean Pines CDP (part).....	99	54	22	18	5	19	7,374	259	31	91	7	70
District 6, Northern.....	74	40	15	24	2	7	6,709	306	29	92	4	51
Bishopville CDP (part).....	0	0	0	0	0	0	369	95	0	4	0	3
Ocean Pines CDP (part).....	33	22	6	12	0	0	3,696	102	17	42	2	14
District 7, Ocean City.....	97	44	25	17	4	24	6,741	240	40	111	4	180
Ocean City town.....	95	42	25	17	4	24	6,641	235	40	111	4	180
Baltimore city.....	9,067	8,217	4,171	3,221	590	2,230	192,897	403,998	6,441	17,769	864	13,533
Baltimore city.....	9,067	8,217	4,171	3,221	590	2,230	192,897	403,998	6,441	17,769	864	13,533

Table 6.

Population for Selected Categories of Race: 2010

[For information on confidentiality protection, nonsampling error, and definitions, see Selected Appendixes at <www.census.gov/prod/cen2010/cph-1-a.pdf>]

State County Place	Race in combination with one or more other races						Race alone or in combination with one or more other races					
	White	Black or African American	American Indian and Alaska Native	Asian	Native Hawaiian and Other Pacific Islander	Some Other Race	White	Black or African American	American Indian and Alaska Native	Asian	Native Hawaiian and Other Pacific Islander	Some Other Race
Maryland.....	129,603	83,601	38,237	51,191	6,669	36,551	3,488,887	1,783,899	58,657	370,044	9,826	243,383
COUNTY												
Allegany County.....	1,132	753	299	160	28	81	68,113	6,781	406	728	59	267
Anne Arundel County.....	13,251	7,339	3,682	5,252	790	2,308	418,707	90,823	5,347	23,604	1,274	14,950
Baltimore County.....	15,060	10,640	4,770	5,893	747	3,327	535,245	220,378	7,395	45,970	1,066	16,128
Calvert County.....	2,107	1,161	739	732	81	178	74,338	13,091	1,068	1,992	125	756
Caroline County.....	640	413	207	85	17	120	27,036	4,998	330	273	70	1,131
Carroll County.....	2,327	1,048	645	868	92	251	157,609	6,380	973	3,286	148	1,450
Cecil County.....	1,999	1,107	642	432	68	271	92,188	7,391	936	1,529	116	1,290
Charles County.....	4,043	3,588	1,726	1,473	224	653	77,720	63,619	2,683	5,839	327	2,616
Dorchester County.....	558	391	203	68	8	80	22,623	9,433	315	369	17	543
Frederick County.....	5,698	2,915	1,284	2,094	224	1,216	196,004	23,063	2,014	11,040	331	7,900
Garrett County.....	188	80	98	43	6	24	29,628	381	141	119	6	63
Harford County.....	5,137	3,231	1,474	1,810	300	710	203,900	34,289	2,088	7,636	499	3,028
Howard County.....	8,493	4,893	2,021	4,625	355	1,595	187,016	55,081	2,887	45,846	478	7,304
Kent County.....	318	223	94	56	13	51	16,487	3,279	136	221	19	444
Montgomery County.....	30,730	13,939	5,974	15,729	1,486	12,685	589,088	181,254	9,613	151,180	2,008	80,532
Prince George's County.....	17,790	16,703	7,304	5,976	1,231	9,198	183,849	573,323	11,562	41,148	1,772	82,639
Queen Anne's County.....	783	353	201	217	27	113	43,180	3,651	350	686	39	764
St. Mary's County.....	2,971	1,690	807	1,037	129	344	85,607	16,720	1,231	3,633	202	1,398
Somerset County.....	370	306	155	59	8	54	14,540	11,498	240	243	15	425
Talbot County.....	556	319	148	121	31	110	31,302	5,148	213	593	53	1,140
Washington County.....	3,465	2,293	806	605	114	482	128,912	16,426	1,120	2,661	180	2,108
Wicomico County.....	2,116	1,514	525	476	72	365	69,900	25,387	761	2,947	119	2,237
Worcester County.....	804	485	262	159	28	105	42,998	7,507	407	732	39	737
Baltimore city.....	9,067	8,217	4,171	3,221	590	2,230	192,897	403,998	6,441	17,769	864	13,533
PLACE												
Aberdeen city, Harford County.....	645	533	177	194	30	75	9,460	5,097	236	631	82	314
Aberdeen Proving Ground CDP, Harford County.....	82	43	12	36	13	20	1,458	494	28	80	28	111
Accokeek CDP, Prince George's County.....	2	2	0	0	0	0	320	2	2	1	0	2
Adamstown CDP, Frederick County.....	172	236	105	66	11	44	2,802	7,047	154	650	14	245
Adelphi CDP, Prince George's County.....	51	25	1	24	0	3	2,098	184	2	109	0	31
Algonquin CDP, Dorchester County.....	487	221	124	96	54	462	4,321	5,752	332	1,276	61	4,091
Allen CDP, Wicomico County.....	9	6	4	3	0	1	1,188	34	13	7	0	11
Andrews AFB CDP, Prince George's County	2	2	0	0	0	0	198	12	2	0	0	0
Annapolis city, Anne Arundel County.....	176	124	47	75	16	68	2,017	787	63	148	32	201
Annapolis Neck CDP, Anne Arundel County.	808	451	217	227	38	312	23,881	10,432	314	1,036	49	3,750
Antietam CDP, Washington County.....	214	123	57	95	2	22	9,751	926	85	271	7	175
Aquasco CDP, Prince George's County.....	0	0	0	0	0	0	89	0	0	0	0	0
Arbutus CDP, Baltimore County.....	9	5	4	6	0	0	544	427	10	8	0	4
Arden on the Severn CDP, Anne Arundel County.....	373	191	102	193	13	103	16,356	2,164	150	1,961	29	327
Arnold CDP, Anne Arundel County.....	36	6	21	14	1	7	1,901	29	25	28	2	11
Ashton-Sandy Spring CDP, Montgomery County.....	476	198	113	206	32	78	20,960	1,406	167	764	38	347
Aspen Hill CDP, Montgomery County.....	176	100	41	85	7	37	4,212	899	55	554	10	129
Baden CDP, Prince George's County.....	1,762	738	347	625	75	1,090	26,448	11,335	637	5,922	93	6,719
Bagtown CDP, Washington County.....	88	51	29	27	1	2	1,343	781	50	40	1	18
Bakersville CDP, Washington County.....	3	1	3	0	0	0	326	8	3	0	0	0
Ballenger Creek CDP, Frederick County.....	0	0	0	0	0	0	30	0	0	0	0	0
Baltimore city.....	686	404	102	230	31	182	13,430	3,256	178	1,445	49	768
Baltimore Highlands CDP, Baltimore County	9,067	8,217	4,171	3,221	590	2,230	192,897	403,998	6,441	17,769	864	13,533
Barclay town, Queen Anne's County.....	237	163	39	51	10	65	4,712	1,683	66	251	18	580
Barnesville town, Montgomery County.....	0	0	0	0	0	0	106	1	5	0	0	8
Barrelville CDP, Allegany County.....	7	5	0	2	0	0	164	9	3	3	0	0
Barton town, Allegany County.....	0	0	0	0	0	0	70	3	0	0	0	0
Bartonsville CDP, Frederick County.....	6	4	2	0	0	0	454	5	2	2	0	0
Beaver Creek CDP, Washington County.....	28	22	14	13	0	2	1,276	137	14	51	0	16
Bel Air CDP, Allegany County.....	2	0	0	2	0	0	231	16	1	3	0	2
Bel Air town, Harford County.....	22	10	4	7	0	4	1,224	21	4	22	0	12
Bel Air North CDP, Harford County.....	175	95	40	71	12	27	9,258	543	63	253	20	203
Bel Air South CDP, Harford County.....	408	195	116	188	29	57	28,581	1,289	150	831	31	207
Beltsville CDP, Prince George's County.....	870	472	205	390	51	131	41,815	3,846	303	2,258	92	506
Benedict CDP, Charles County.....	444	305	173	214	46	273	6,550	6,151	261	1,807	54	2,716
Bensville CDP, Charles County.....	1	0	1	1	0	0	248	12	1	1	0	1
Berlin town, Worcester County.....	372	323	130	189	23	64	5,742	5,642	197	696	33	200
Berwyn Heights town, Prince George's County.....	134	83	48	16	2	16	3,219	1,128	73	81	2	135
Bethesda CDP, Montgomery County.....	133	69	18	54	9	47	1,882	541	43	316	13	498
Betterton town, Kent County.....	1,552	360	193	1,147	62	266	52,194	2,374	275	6,828	100	931
	5	5	0	0	0	0	324	15	3	2	0	6

Table 6.

Population for Selected Categories of Race: 2010—Con.

[For information on confidentiality protection, nonsampling error, and definitions, see Selected Appendixes at <www.census.gov/prod/cen2010/cph-1-a.pdf>]

State County Place	Race in combination with one or more other races						Race alone or in combination with one or more other races					
	White	Black or African American	American Indian and Alaska Native	Asian	Native Hawaiian and Other Pacific Islander	Some Other Race	White	Black or African American	American Indian and Alaska Native	Asian	Native Hawaiian and Other Pacific Islander	Some Other Race
PLACE—Con.												
Bier CDP, Allegany County.....	0	0	0	0	0	0	171	0	1	1	0	0
Big Pool CDP, Washington County.....	0	0	0	0	0	0	82	0	0	0	0	0
Big Spring CDP, Washington County.....	0	0	0	0	0	0	82	1	0	0	0	1
Bishopville CDP, Worcester County.....	2	0	2	0	0	0	416	105	2	7	0	3
Bivalve CDP, Wicomico County.....	15	0	14	4	0	0	173	27	15	4	0	0
Bladensburg town, Prince George's County..	176	133	68	37	5	110	1,325	6,132	118	224	7	1,625
Bloomington CDP, Garrett County.....	2	2	0	0	0	0	305	2	0	0	0	0
Boonsboro town, Washington County.....	24	10	7	5	0	3	3,207	80	11	39	3	21
Bowie city, Prince George's County.....	1,389	1,316	514	570	61	313	24,048	27,948	658	2,835	97	1,358
Bowleys Quarters CDP, Baltimore County....	120	81	25	32	1	7	5,862	852	39	105	1	34
Bowling Green CDP, Allegany County.....	28	13	13	4	1	0	1,044	35	15	7	2	5
Bowmans Addition CDP, Allegany County....	5	3	4	0	0	0	623	6	4	0	0	1
Braddock Heights CDP, Frederick County....	52	14	18	18	1	6	2,496	42	19	81	2	24
Brandywine CDP, Prince George's County...	105	139	82	32	4	37	1,460	4,989	121	172	5	183
Breathersville CDP, Washington County.....	3	1	3	1	0	2	250	1	3	4	0	2
Brentwood town, Prince George's County.....	122	57	36	16	8	121	910	1,216	55	74	8	966
Brock Hall CDP, Prince George's County.....	106	188	67	67	5	33	657	8,691	89	252	7	106
Brookville town, Montgomery County.....	7	1	1	5	0	1	126	1	1	7	0	7
Brooklyn Park CDP, Anne Arundel County....	417	270	119	93	28	99	11,035	2,668	175	494	34	501
Brookmont CDP, Montgomery County.....	82	15	9	64	2	1	3,236	82	13	211	3	11
Brookview town, Dorchester County.....	0	0	0	0	0	0	56	4	0	0	0	0
Brookes Island CDP, Calvert County.....	13	4	6	3	0	0	367	36	8	6	1	0
Brownsville CDP, Washington County.....	2	2	0	0	0	0	89	2	0	0	0	0
Brunswick city, Frederick County.....	175	102	48	42	9	16	5,238	540	58	139	10	88
Bryans Road CDP, Charles County.....	174	228	120	75	10	26	2,638	4,351	189	293	15	101
Bryantown CDP, Charles County.....	9	6	4	3	1	2	492	157	9	7	1	3
Buckeystown CDP, Frederick County.....	12	7	9	10	2	1	988	17	12	23	2	4
Burkittsville town, Frederick County.....	0	0	0	0	0	0	150	0	0	1	0	0
Burtontown CDP, Montgomery County.....	206	151	59	126	6	85	2,980	3,341	88	1,828	8	406
Butler town CDP, Kent County.....	13	11	4	0	2	0	206	303	4	2	2	3
Cabin John CDP, Montgomery County.....	69	16	2	61	0	5	1,974	100	8	253	1	24
California CDP, St. Mary's County.....	427	244	98	194	20	79	8,806	2,413	152	737	31	269
Calvert Beach CDP, Calvert County.....	21	15	1	2	4	1	723	80	2	8	4	14
Calverton CDP.....	463	361	146	243	37	214	6,880	7,003	211	3,044	46	1,322
Montgomery County (part).....	303	232	92	133	15	120	5,022	4,440	135	1,780	22	642
Prince George's County (part).....	160	129	54	110	22	94	1,858	2,563	76	1,264	24	680
Cambridge city, Dorchester County.....	264	234	72	31	5	37	5,921	6,133	117	193	10	286
Camp Springs CDP, Prince George's County.....	297	347	181	86	17	109	2,420	15,398	248	536	31	1,019
Cape St. Claire CDP, Anne Arundel County..	199	78	58	88	4	24	8,137	456	82	227	7	78
Capitol Heights town, Prince George's County.....	41	71	37	14	3	11	185	4,029	50	19	3	146
Carlos CDP, Allegany County.....	0	0	0	0	0	0	153	0	0	0	0	0
Carney CDP, Baltimore County.....	532	323	134	206	16	103	23,103	4,594	204	2,301	24	403
Catonville CDP, Baltimore County.....	867	470	195	415	51	143	32,145	6,513	313	3,028	78	615
Cavetown CDP, Washington County.....	31	13	7	10	0	13	1,417	33	14	16	0	32
Cearfoss CDP, Washington County.....	6	0	4	0	0	2	174	0	4	1	0	5
Cecil town, Cecil County.....	14	12	0	4	0	0	548	90	0	7	2	32
Cedarville CDP, Prince George's County.....	12	6	6	2	0	0	484	205	25	15	0	1
Centerville town, Queen Anne's County.....	88	60	20	18	2	11	3,729	514	31	77	3	33
Chance CDP, Somerset County.....	0	1	0	0	0	1	279	67	1	2	0	5
Charlestown town, Cecil County.....	13	2	5	2	1	3	1,134	46	7	3	1	5
Charlotte Hall CDP, St. Mary's County.....	23	14	3	3	1	2	1,132	276	10	13	4	8
Charlton CDP, Washington County.....	4	0	0	4	0	0	170	0	0	5	0	0
Chesapeake Beach town, Calvert County.....	149	75	57	52	2	8	5,029	638	89	131	4	43
Chesapeake City town, Cecil County.....	2	0	2	0	0	0	652	16	3	3	0	1
Chesapeake Ranch Estates CDP, Calvert County.....	354	202	112	112	18	28	8,691	1,671	161	241	29	162
Chester CDP, Queen Anne's County.....	83	37	19	24	5	13	3,759	325	34	73	5	65
Chester town, Kent County.....	112	68	24	31	5	8	4,010	1,140	39	124	7	62
Cheverly town, Prince George's County.....	146	136	50	58	8	32	2,145	3,662	57	160	10	362
Chevy Chase town, Montgomery County.....	61	18	1	43	0	3	2,662	46	4	152	0	24
Chevy Chase CDP, Montgomery County.....	253	94	35	187	7	32	8,525	550	52	593	8	135
Chevy Chase Section Five village, Montgomery County.....	12	0	5	7	0	0	641	1	5	21	0	2
Chevy Chase Section Three village, Montgomery County.....	23	6	8	10	1	1	723	16	9	30	1	6
Chevy Chase View town, Montgomery County.....	11	2	2	9	0	1	879	22	3	27	1	1
Chevy Chase Village town, Montgomery County.....	25	9	4	14	0	1	1,898	20	7	45	0	11
Chewsville CDP, Washington County.....	4	0	1	2	0	1	228	1	2	5	0	6

Table 6.
Population for Selected Categories of Race: 2010—Con.

[For information on confidentiality protection, nonsampling error, and definitions, see Selected Appendixes at <www.census.gov/prod/cen2010/cph-1-a.pdf>]

State County Place	Race in combination with one or more other races						Race alone or in combination with one or more other races					
	White	Black or African American	American Indian and Alaska Native	Asian	Native Hawaiian and Other Pacific Islander	Some Other Race	White	Black or African American	American Indian and Alaska Native	Asian	Native Hawaiian and Other Pacific Islander	Some Other Race
PLACE—Con.												
Chillum CDP, Prince George's County.....	931	567	250	182	104	959	5,462	17,890	571	968	148	10,042
Choptank CDP, Caroline County.....	2	1	1	0	0	0	126	1	1	2	0	1
Church Creek town, Dorchester County.....	3	1	4	0	0	0	115	9	4	0	0	1
Church Hill town, Queen Anne's County.....	20	19	2	4	0	2	569	125	3	18	0	55
Clarksburg CDP, Montgomery County.....	456	230	83	298	21	132	6,521	2,257	103	4,923	36	562
Clarysville CDP, Allegany County.....	1	1	0	0	0	0	73	1	0	0	0	0
Clear Spring town, Washington County.....	3	1	1	0	1	0	355	2	2	1	1	0
Clinton CDP, Prince George's County.....	567	734	290	196	25	142	4,648	29,771	413	1,103	40	1,040
Cloverly CDP, Montgomery County.....	478	280	100	273	10	194	7,660	4,128	148	3,018	20	841
Cobb Island CDP, Charles County.....	29	22	24	1	0	1	1,111	59	27	8	0	2
Cockeysville CDP, Baltimore County.....	488	299	107	254	18	129	13,353	4,095	180	2,870	20	921
Colesville CDP, Montgomery County.....	408	269	119	224	16	161	6,976	4,421	162	2,581	17	1,121
College Park city, Prince George's County...	911	427	155	506	24	248	20,081	4,776	243	4,383	48	2,074
Colmar Manor town, Prince George's County.....	30	27	13	5	3	28	411	518	15	106	3	404
Columbia CDP, Howard County.....	3,580	2,394	921	1,700	123	648	58,902	27,625	1,314	13,090	167	3,459
Coral Hills CDP, Prince George's County.....	149	180	96	25	7	69	508	9,094	136	53	9	371
Cordova CDP, Talbot County.....	7	2	7	1	1	1	517	39	7	2	1	6
Corriganville CDP, Allegany County.....	5	0	5	0	0	0	452	0	5	2	0	1
Cottage City town, Prince George's County..	46	23	7	19	6	32	316	631	29	109	6	283
Crellin CDP, Garrett County.....	1	0	0	1	0	0	252	11	0	2	0	0
Cresaptown CDP, Allegany County.....	42	13	10	17	0	2	3,326	1,244	20	36	1	7
Crisfield city, Somerset County.....	57	47	10	5	0	9	1,665	1,039	25	19	0	44
Crofton CDP, Anne Arundel County.....	770	402	150	358	40	117	22,601	3,211	195	1,702	70	512
Croom CDP, Prince George's County.....	54	49	30	13	3	5	1,415	1,120	47	50	4	76
Crownsville CDP, Anne Arundel County.....	23	8	2	11	1	2	1,527	161	10	42	3	38
Cumberland city, Allegany County.....	552	441	94	55	10	36	19,207	1,766	141	239	25	91
Damascus CDP, Montgomery County.....	458	245	88	144	18	124	12,457	1,461	144	1,004	30	729
Dames Quarter CDP, Somerset County.....	6	4	4	0	0	0	144	20	4	6	0	0
Danville CDP, Allegany County.....	3	1	1	0	3	3	265	1	1	4	3	3
Dargan CDP, Washington County.....	0	0	0	0	0	0	163	0	2	0	0	0
Darlington CDP, Harford County.....	7	0	2	0	0	5	371	28	6	0	1	10
Darnestown CDP, Montgomery County.....	187	46	29	136	7	28	5,638	327	61	891	7	99
Dawson CDP, Allegany County.....	0	0	0	0	0	0	103	0	0	0	0	0
Deale CDP, Anne Arundel County.....	72	32	33	14	2	10	4,549	332	52	52	6	41
Deal Island CDP, Somerset County.....	2	1	1	0	0	0	442	23	4	0	0	4
Deer Park town, Garrett County.....	0	0	0	0	0	0	397	2	0	0	0	0
Delmar town, Wicomico County.....	87	72	9	15	4	7	2,136	712	17	180	4	54
Denton town, Caroline County.....	120	89	46	10	0	24	3,294	1,102	65	38	2	67
Derwood CDP, Montgomery County.....	69	34	9	59	3	32	1,452	231	15	667	5	116
Detmold CDP, Allegany County.....	0	0	0	0	0	0	71	0	0	0	0	0
District Heights city, Prince George's County	51	98	48	17	0	25	403	5,356	61	54	0	91
Downsville CDP, Washington County.....	6	0	3	3	0	0	352	0	5	4	0	0
Drum Point CDP, Calvert County.....	65	29	29	16	1	12	2,440	246	48	51	2	25
Dundalk CDP, Baltimore County.....	1,614	1,023	669	266	83	300	53,301	8,037	1,263	1,338	103	1,596
Dunkirk CDP, Calvert County.....	75	7	19	40	8	5	2,308	156	25	85	10	13
Eagle Harbor town, Prince George's County.	0	0	0	0	0	0	5	58	0	0	0	0
Eakles Mill CDP, Washington County.....	0	0	0	0	0	0	27	0	0	0	0	0
East New Market town, Dorchester County..	0	0	0	0	0	0	322	78	0	0	0	0
Easton town, Talbot County.....	314	189	81	73	23	66	11,971	2,931	113	410	31	875
East Riverdale CDP, Prince George's County.....	447	259	125	102	35	409	4,075	5,697	306	514	40	5,594
Eckhart Mines CDP, Allegany County.....	12	6	1	3	0	2	910	16	2	12	2	2
Eden CDP, Somerset County.....	20	19	5	1	0	1	517	300	11	7	0	11
Edesville CDP, Kent County.....	6	6	0	0	0	0	81	94	0	0	0	0
Edgemere CDP, Baltimore County.....	97	28	66	15	6	18	8,206	370	106	54	6	45
Edgemont CDP, Washington County.....	0	0	0	0	0	0	230	0	0	1	0	0
Edgewater CDP, Anne Arundel County.....	208	70	74	69	3	49	8,221	274	112	238	5	419
Edgewood CDP, Harford County.....	916	800	262	209	62	157	13,648	11,266	336	680	104	796
Edmonston town, Prince George's County...	39	13	12	5	3	35	440	483	20	35	7	515
Eldersburg CDP, Carroll County.....	419	170	97	206	10	42	28,643	1,215	165	814	12	177
Eldorado town, Dorchester County.....	4	3	0	1	0	0	52	9	0	2	0	0
Elkridge CDP, Howard County.....	489	330	118	224	22	103	10,091	3,414	167	2,124	30	442
Elkton town, Cecil County.....	534	359	123	118	18	59	12,272	2,696	173	525	29	375
Ellerslie CDP, Allegany County.....	4	3	2	0	0	0	568	5	2	2	0	0
Ellicott City CDP, Howard County.....	1,527	626	295	1,056	73	273	43,979	6,211	429	16,112	97	1,006
Elliott CDP, Dorchester County.....	0	0	0	0	0	0	49	0	3	0	0	0
Emmitsburg town, Frederick County.....	35	15	15	10	2	2	2,707	71	20	35	2	21
Ernstville CDP, Washington County.....	3	0	0	0	0	3	55	0	0	1	0	3
Essex CDP, Baltimore County.....	917	764	315	172	47	243	26,989	11,128	519	877	57	966
Fairland CDP, Montgomery County.....	585	540	150	332	44	278	6,386	12,820	230	3,773	60	1,424
Fairlee CDP, Kent County.....	15	19	4	0	0	0	337	164	6	0	0	2

Table 6.

Population for Selected Categories of Race: 2010—Con.

[For information on confidentiality protection, nonsampling error, and definitions, see Selected Appendixes at <www.census.gov/prod/cen2010/cph-1-a.pdf>]

State County Place	Race in combination with one or more other races						Race alone or in combination with one or more other races					
	White	Black or African American	American Indian and Alaska Native	Asian	Native Hawaiian and Other Pacific Islander	Some Other Race	White	Black or African American	American Indian and Alaska Native	Asian	Native Hawaiian and Other Pacific Islander	Some Other Race
PLACE—Con.												
Fairmount CDP, Somerset County.....	10	5	6	1	0	0	333	114	8	4	0	9
Fairmount Heights town, Prince George's County.....	18	29	5	2	1	4	62	1,353	11	14	1	83
Fairplay CDP, Washington County.....	17	6	10	3	3	2	574	8	13	3	3	2
Fairview CDP, Washington County.....	0	0	0	0	0	0	76	0	0	0	0	0
Fairwood CDP, Prince George's County.....	128	141	18	67	3	46	693	3,945	44	440	3	113
Fallston CDP, Harford County.....	89	27	21	48	2	5	8,653	133	39	197	2	33
Federalsburg town, Caroline County.....	66	66	23	4	1	4	1,540	1,188	31	27	1	39
Ferndale CDP, Anne Arundel County.....	450	293	134	132	25	81	12,272	3,316	198	770	34	737
Finzel CDP, Garrett County.....	0	0	0	0	0	0	540	7	0	0	0	0
Fishing Creek CDP, Dorchester County.....	0	0	0	0	0	0	163	0	0	0	0	0
Flintstone CDP, Allegany County.....	0	0	0	0	0	0	176	1	0	0	0	0
Forest Glen CDP, Montgomery County.....	260	135	87	111	12	122	4,147	1,258	114	780	12	663
Forest Heights town, Prince George's County.....	43	44	18	18	7	15	333	1,888	26	114	10	157
Forestville CDP, Prince George's County.....	143	203	88	41	8	78	878	11,067	132	128	13	428
Fort Meade CDP, Anne Arundel County.....	530	356	135	256	58	85	6,311	2,583	196	523	89	384
Fort Ritchie CDP, Washington County.....	11	6	4	1	1	0	289	31	4	1	1	0
Fort Washington CDP, Prince George's County.....	476	556	213	252	41	147	3,648	17,298	272	2,425	49	939
Fountainhead-Orchard Hills CDP, Washington County.....	112	64	30	37	4	29	4,917	453	41	248	8	141
Four Corners CDP, Montgomery County.....	241	97	38	135	11	85	5,757	1,074	67	598	15	748
Franklin CDP, Allegany County.....	1	1	0	0	0	0	284	6	0	1	0	0
Frederick city, Frederick County.....	2,166	1,362	441	714	80	623	43,847	13,506	755	4,514	134	5,265
Frenchtown-Rumbly CDP, Somerset County	0	0	0	0	0	0	96	2	2	0	0	0
Friendly CDP, Prince George's County.....	114	178	85	57	10	39	928	7,540	112	496	14	418
Friendship CDP, Anne Arundel County.....	12	2	1	9	5	1	427	13	1	9	5	9
Friendship Heights Village CDP, Montgomery County.....	145	38	16	92	8	49	3,804	304	20	648	13	94
Friendsville town, Garrett County.....	0	0	0	0	0	0	489	0	1	1	0	0
Frostburg city, Allegany County.....	140	101	39	37	5	15	7,638	1,225	55	194	12	58
Fruitland city, Wicomico County.....	107	73	23	21	4	31	3,125	1,545	52	171	4	100
Fulton CDP, Howard County.....	85	26	8	67	0	1	1,539	211	14	371	0	12
Funkstown town, Washington County.....	6	5	3	2	1	1	881	16	5	7	2	3
Gaithersburg city, Montgomery County.....	2,295	879	406	1,029	90	1,171	32,764	10,631	678	11,174	124	7,575
Galeana town, Kent County.....	10	3	3	5	0	3	569	17	4	7	0	27
Galestown town, Dorchester County.....	2	2	0	0	0	0	119	21	0	0	0	0
Galesville CDP, Anne Arundel County.....	10	3	4	3	0	0	585	95	6	6	0	2
Gambrills CDP, Anne Arundel County.....	58	23	17	17	0	15	2,374	265	29	165	0	33
Gapland CDP, Washington County.....	0	0	0	0	0	0	103	5	1	0	0	0
Garrett Park town, Montgomery County.....	25	4	4	20	1	2	934	17	6	56	1	6
Garretts Mill CDP, Washington County.....	4	0	0	0	4	0	221	13	0	0	4	0
Garrison CDP, Baltimore County.....	169	131	62	71	12	56	5,635	2,778	81	452	13	129
Georgetown CDP, Kent County.....	0	8	8	0	0	0	34	107	8	1	0	1
Germantown CDP, Montgomery County.....	3,328	1,753	593	1,594	125	1,312	42,915	21,222	966	18,684	161	6,976
Gilmore CDP, Allegany County.....	1	0	1	0	0	0	123	0	1	4	0	0
Girdletree CDP, Worcester County.....	1	0	1	0	0	0	114	26	1	0	0	9
Glassmanor CDP, Prince George's County..	253	319	141	83	7	114	969	15,752	180	227	18	642
Glenarden city, Prince George's County.....	49	91	45	15	6	25	190	5,617	60	53	7	201
Glen Burnie CDP, Anne Arundel County.....	2,004	1,330	596	623	127	378	46,934	16,186	856	3,309	247	2,752
Glen Echo town, Montgomery County.....	6	3	0	3	0	0	242	6	0	9	0	4
Glenmont CDP, Montgomery County.....	459	222	117	159	22	305	5,928	3,324	202	2,098	36	2,611
Glenn Dale CDP, Prince George's County....	236	266	85	123	13	99	3,809	8,277	155	1,013	16	638
Golden Beach CDP, St. Mary's County.....	94	31	55	28	4	13	3,566	182	79	52	11	23
Goldsboro town, Caroline County.....	1	1	0	0	0	0	215	13	1	0	0	18
Gorman CDP, Garrett County.....	2	0	2	0	0	0	105	0	3	0	0	0
Grahamtown CDP, Allegany County.....	1	0	1	0	0	0	362	1	1	1	0	0
Grantsville town, Garrett County.....	8	4	5	1	0	1	761	5	8	1	0	1
Grasonville CDP, Queen Anne's County.....	93	40	16	17	7	21	2,561	727	38	68	7	121
Greenbelt city, Prince George's County.....	483	462	174	244	33	201	7,431	11,494	248	2,483	63	2,196
Greensboro town, Caroline County.....	64	44	6	13	2	11	1,528	306	23	28	29	88
Greensburg CDP, Washington County.....	0	0	0	0	0	0	223	1	0	0	0	5
Hagerstown city, Washington County.....	1,836	1,469	290	195	41	262	31,881	7,609	393	699	71	1,098
Halfway CDP, Washington County.....	221	144	48	52	18	19	9,929	542	70	242	19	156
Hampstead town, Carroll County.....	88	35	21	30	5	12	6,032	160	39	118	6	66
Hampton CDP, Baltimore County.....	85	17	2	71	5	11	4,654	101	6	346	5	37
Hancock town, Washington County.....	15	2	11	2	0	0	1,525	8	19	8	0	0
Havre de Grace city, Harford County.....	420	277	124	101	23	26	10,229	2,447	160	411	37	163
Hebron town, Wicomico County.....	15	4	6	6	1	0	923	150	9	15	1	3
Henderson town, Caroline County.....	0	1	1	0	0	0	96	4	2	0	0	45
Herald Harbor CDP, Anne Arundel County....	46	11	15	24	4	2	2,496	60	21	42	12	25

Table 6.

Population for Selected Categories of Race: 2010—Con.

[For information on confidentiality protection, nonsampling error, and definitions, see Selected Appendixes at <www.census.gov/prod/cen2010/cph-1-a.pdf>]

State County Place	Race in combination with one or more other races						Race alone or in combination with one or more other races					
	White	Black or African American	American Indian and Alaska Native	Asian	Native Hawaiian and Other Pacific Islander	Some Other Race	White	Black or African American	American Indian and Alaska Native	Asian	Native Hawaiian and Other Pacific Islander	Some Other Race
PLACE—Con.												
Highfield-Cascade CDP, Washington County.....	19	5	10	0	4	2	1,071	27	15	3	5	11
Highland CDP, Howard County.....	31	11	3	22	3	1	878	41	9	132	4	6
Highland Beach town, Anne Arundel County.....	3	0	1	1	1	0	22	68	1	2	1	5
Hillandale CDP.....	223	124	78	71	5	121	2,920	1,636	103	720	5	991
Montgomery County (part).....	145	75	46	48	0	71	2,212	1,045	59	528	0	475
Prince George's County (part).....	78	49	32	23	5	50	708	591	44	192	5	516
Hillcrest Heights CDP, Prince George's County.....	169	280	116	34	21	81	650	15,544	162	108	24	364
Hillsboro town, Caroline County.....	0	0	0	0	0	0	155	4	0	0	0	2
Hughesville CDP, Charles County.....	59	42	21	19	2	13	1,563	598	34	56	4	23
Huntingtown CDP, Calvert County.....	83	46	29	42	3	7	2,682	539	49	122	3	28
Hurlock town, Dorchester County.....	51	33	11	7	0	8	1,202	817	24	23	0	82
Hutton CDP, Garrett County.....	0	0	0	0	0	0	86	0	0	0	0	0
Hyattsville city, Prince George's County.....	597	393	171	176	29	334	6,423	6,651	310	944	38	4,084
Ilchester CDP, Howard County.....	712	360	135	401	21	127	16,690	3,072	191	3,975	27	441
Indian Head town, Charles County.....	92	111	57	37	10	3	1,473	2,245	106	138	12	35
Indian Springs CDP, Washington County.....	0	0	0	0	0	0	64	0	0	0	0	0
Jarrettsville CDP, Harford County.....	45	15	23	9	2	0	2,854	49	26	29	2	5
Jefferson CDP, Frederick County.....	25	7	7	11	1	1	2,003	53	11	54	1	16
Jennings CDP, Garrett County.....	0	0	0	0	1	1	110	0	0	2	1	1
Jessup CDP.....	49	24	12	19	2	23	2,662	4,330	28	79	5	101
Anne Arundel County (part).....	17	14	8	8	1	10	1,996	3,554	19	52	1	58
Howard County (part).....	32	10	4	11	1	13	666	776	9	27	4	43
Jesterville CDP, Wicomico County.....	7	6	1	1	0	0	133	60	1	1	0	1
Joppatowns CDP, Harford County.....	231	162	79	76	10	32	10,039	2,268	116	394	16	89
Jugtown CDP, Washington County.....	1	0	0	1	0	2	189	0	0	6	0	11
Keedysville town, Washington County.....	12	2	6	5	0	1	1,101	42	6	7	0	10
Kemp Mill CDP, Montgomery County.....	355	199	74	188	20	133	8,271	2,281	150	1,264	25	1,079
Kemps Mill CDP, Washington County.....	2	2	0	0	0	0	125	3	0	0	0	0
Kennedysville CDP, Kent County.....	2	1	1	0	0	0	191	9	1	0	0	0
Kensington town, Montgomery County.....	60	24	18	42	0	7	1,875	160	21	168	2	68
Kent Narrows CDP, Queen Anne's County.....	2	0	2	0	0	0	554	9	2	4	0	0
Kettering CDP, Prince George's County.....	117	227	109	52	7	22	528	12,001	127	293	12	120
Kingstown CDP, Queen Anne's County.....	16	7	7	3	0	1	1,609	98	7	23	0	13
Kingsville CDP, Baltimore County.....	36	12	12	14	0	12	4,196	52	15	69	0	29
Kitzmillers town, Garrett County.....	2	0	2	0	0	0	320	0	3	0	0	0
Klondike CDP, Allegany County.....	0	0	0	0	0	0	116	0	0	2	0	0
Konterra CDP, Prince George's County.....	59	48	23	29	2	27	812	1,312	43	332	2	128
Lake Arbor CDP, Prince George's County.....	103	174	71	56	16	26	353	9,232	97	251	18	73
Lake Shore CDP, Anne Arundel County.....	339	113	128	130	13	39	18,284	825	186	392	30	158
Landover CDP, Prince George's County.....	337	386	182	57	41	197	1,701	19,279	277	211	53	2,194
Landover Hills town, Prince George's County.....	54	44	26	8	2	29	427	774	50	32	2	491
Langley Park CDP, Prince George's County.....	1,086	223	177	103	146	1,289	5,966	3,307	667	651	241	9,463
Lanham CDP, Prince George's County.....	155	140	64	50	5	103	1,572	6,801	105	369	11	1,569
Lansdowne CDP, Baltimore County.....	218	144	57	53	16	38	5,853	2,156	74	228	16	353
La Plata town, Charles County.....	221	134	77	90	12	22	6,021	2,473	124	323	22	85
Largo CDP, Prince George's County.....	110	199	99	37	9	39	484	10,004	132	232	9	116
Laurel city, Prince George's County.....	687	598	190	222	24	298	8,240	12,868	298	2,522	43	2,203
La Vale CDP, Allegany County.....	47	28	19	2	0	0	3,430	76	23	64	0	6
Layhill CDP, Montgomery County.....	151	85	33	55	3	65	2,123	1,891	42	856	3	461
Laytonsville town, Montgomery County.....	9	3	1	7	0	0	302	27	1	33	0	0
Leisure World CDP, Montgomery County.....	103	62	45	31	7	43	6,659	1,576	53	364	12	239
Leitersburg CDP, Washington County.....	5	1	3	5	1	0	561	7	3	10	1	0
Leonardtown town, St. Mary's County.....	91	40	33	34	1	2	2,346	476	59	114	1	36
Lexington Park CDP, St. Mary's County.....	512	402	100	155	13	68	6,966	4,072	172	663	29	376
Libertytown CDP, Frederick County.....	16	9	6	4	0	0	900	32	7	19	0	10
Linganore CDP, Frederick County.....	196	76	41	84	8	37	8,063	310	53	248	9	85
Linthicum CDP, Anne Arundel County.....	160	57	42	73	9	20	9,344	434	74	506	23	127
Little Orleans CDP, Allegany County.....	0	0	0	0	0	0	42	0	0	0	0	0
Lochearn CDP, Baltimore County.....	321	444	178	135	23	80	3,818	20,892	255	450	37	513
Loch Lynn Heights town, Garrett County.....	5	5	0	0	0	0	550	6	0	0	0	1
Lonaconing town, Allegany County.....	17	5	10	1	1	1	1,208	9	10	3	1	1
Long Beach CDP, Calvert County.....	55	26	22	17	0	0	1,663	153	28	29	0	9
Luke town, Allegany County.....	0	0	0	0	0	0	65	0	0	0	0	0
Lusby CDP, Calvert County.....	27	30	6	12	3	21	1,327	481	10	26	5	36
Lutherville CDP, Baltimore County.....	125	33	17	87	5	26	5,656	256	33	618	16	76
McCoolle CDP, Allegany County.....	10	5	5	1	3	0	505	7	5	2	4	2
Madison CDP, Dorchester County.....	2	1	1	0	0	0	180	22	1	2	0	1

Table 6.

Population for Selected Categories of Race: 2010—Con.

[For information on confidentiality protection, nonsampling error, and definitions, see Selected Appendixes at <www.census.gov/prod/cen2010/cph-1-a.pdf>]

State County Place	Race in combination with one or more other races						Race alone or in combination with one or more other races					
	White	Black or African American	American Indian and Alaska Native	Asian	Native Hawaiian and Other Pacific Islander	Some Other Race	White	Black or African American	American Indian and Alaska Native	Asian	Native Hawaiian and Other Pacific Islander	Some Other Race
PLACE—Con.												
Manchester town, Carroll County.....	71	34	15	16	1	13	4,493	191	16	92	5	88
Mapleville CDP, Washington County.....	1	0	0	1	0	0	234	4	0	1	0	0
Mardela Springs town, Wicomico County.....	11	9	3	0	0	0	317	33	3	2	2	2
Marlboro Meadows CDP, Prince George's County.....	53	65	15	12	4	10	420	3,217	20	50	8	40
Marlboro Village CDP, Prince George's County.....	131	182	68	50	13	39	790	8,460	102	136	17	195
Marlow Heights CDP, Prince George's County.....	80	91	45	22	1	30	396	4,961	68	130	2	206
Marlton CDP, Prince George's County.....	197	282	123	69	9	33	1,384	7,531	176	208	14	108
Martin's Additions village, Montgomery County.....	13	1	3	9	0	2	878	7	3	44	5	10
Marydel town, Caroline County.....	3	0	1	0	0	2	68	5	2	2	0	67
Maryland City CDP, Anne Arundel County....	508	367	142	197	22	179	6,780	7,139	182	1,530	30	1,184
Maugansville CDP, Washington County.....	50	39	19	9	1	7	2,803	209	31	61	1	29
Mayo CDP, Anne Arundel County.....	161	52	44	72	4	19	7,951	196	78	155	5	99
Mays Chapel CDP, Baltimore County.....	125	49	12	90	2	24	9,981	257	34	1,245	10	45
Mechanicsville CDP, St. Mary's County.....	32	19	18	7	0	2	1,369	126	19	20	0	18
Melwood CDP, Prince George's County.....	52	60	37	21	4	14	847	2,064	60	67	5	105
Mercersville CDP, Washington County.....	8	0	8	0	0	0	124	6	8	0	0	0
Middleburg CDP, Washington County.....	0	0	0	0	0	0	68	1	0	0	0	1
Middle River CDP, Baltimore County.....	728	564	222	169	35	154	17,724	6,259	389	1,014	45	749
Middletown town, Frederick County.....	64	27	10	24	2	7	3,866	143	21	138	5	32
Midland town, Allegany County.....	4	0	2	2	0	0	443	1	2	2	0	2
Midlothian CDP, Allegany County.....	1	0	0	1	0	0	319	0	0	2	0	0
Milford Mill CDP, Baltimore County.....	395	585	233	129	36	114	2,928	25,172	305	825	42	569
Millington town.....	11	8	1	2	0	2	473	97	1	21	0	62
Kent County (part).....	11	8	1	2	0	2	436	97	1	21	0	62
Queen Anne's County (part).....	0	0	0	0	0	0	37	0	0	0	0	0
Mitchellville CDP, Prince George's County...	132	259	112	70	10	52	900	9,630	133	423	19	207
Monrovia CDP, Frederick County.....	10	0	4	4	1	3	405	7	5	5	1	4
Montgomery Village CDP, Montgomery County.....	1,186	659	253	507	49	538	17,179	8,289	378	3,969	69	3,834
Morningside town, Prince George's County..	39	37	24	10	7	10	455	1,393	31	89	9	109
Moscow CDP, Allegany County.....	0	0	0	0	0	0	240	0	0	0	0	0
Mount Aetna CDP, Washington County.....	15	6	2	7	0	0	530	13	2	28	0	3
Mountain Lake Park town, Garrett County....	28	7	15	7	1	8	2,075	15	17	13	1	9
Mount Airy town.....	185	68	60	72	8	25	8,740	292	78	273	12	113
Carroll County (part).....	114	34	26	57	6	16	5,175	169	31	191	10	59
Frederick County (part).....	71	34	34	15	2	9	3,565	123	47	82	2	54
Mount Briar CDP, Washington County.....	0	0	0	0	0	0	155	5	0	0	0	0
Mount Lena CDP, Washington County.....	3	0	2	0	0	1	507	1	4	5	0	1
Mount Rainier city, Prince George's County..	200	155	89	36	9	124	1,806	4,418	136	223	13	1,809
Mount Savage CDP, Allegany County.....	14	3	11	0	0	0	856	8	11	1	0	11
Mount Vernon CDP, Somerset County.....	4	3	1	1	0	1	630	144	4	1	0	5
Myersville town, Frederick County.....	15	7	1	8	0	1	1,561	43	4	29	0	5
Nanticoke CDP, Wicomico County.....	0	0	0	0	0	0	151	64	1	0	0	9
Nanticoke Acres CDP, Wicomico County.....	3	3	0	0	0	0	91	14	0	0	0	1
National CDP, Allegany County.....	1	0	1	0	0	0	56	0	1	0	0	0
National Harbor CDP, Prince George's County.....	95	96	43	42	6	26	693	2,546	48	460	8	204
Naval Academy CDP, Anne Arundel County	277	97	63	172	40	18	4,241	344	88	355	53	76
Newark CDP, Worcester County.....	4	1	5	1	0	0	285	51	5	1	0	0
New Carrollton city, Prince George's County	189	185	82	45	21	148	2,037	7,405	158	553	24	2,307
New Market town, Frederick County.....	10	7	3	2	0	0	597	43	5	17	0	6
New Windsor town, Carroll County.....	26	16	6	2	1	2	1,314	70	7	17	7	8
Nikep CDP, Allegany County.....	3	0	0	0	3	0	115	0	0	0	4	0
North Beach town, Calvert County.....	84	59	26	20	0	1	1,724	269	32	36	1	22
North Bethesda CDP, Montgomery County..	1,321	407	203	847	68	430	32,028	3,447	340	7,268	98	2,342
North Brentwood town, Prince George's County.....	22	13	1	0	1	12	91	342	3	9	1	96
North Chevy Chase village, Montgomery County.....	11	3	2	8	0	1	446	43	2	36	0	5
North East town, Cecil County.....	81	54	11	19	0	10	3,194	326	24	73	0	45
North Kensington CDP, Montgomery County	418	181	102	172	14	194	6,357	1,372	155	1,131	16	1,045
North Laurel CDP, Howard County.....	137	83	44	68	3	22	2,153	1,471	60	871	4	102
North Potomac CDP, Montgomery County...	603	168	62	498	26	105	14,462	1,502	101	8,779	29	287
Oakland town, Garrett County.....	17	7	11	3	0	1	1,903	11	16	14	0	2
Ocean CDP, Allegany County.....	1	0	0	0	1	0	32	0	0	0	1	0
Ocean City town, Worcester County.....	95	42	25	17	4	24	6,641	235	40	111	4	180
Ocean Pines CDP, Worcester County.....	133	77	28	30	5	19	11,201	362	50	134	9	102
Odenton CDP, Anne Arundel County.....	1,248	816	288	581	82	188	25,489	9,364	431	2,616	132	782

Table 6.

Population for Selected Categories of Race: 2010—Con.

[For information on confidentiality protection, nonsampling error, and definitions, see Selected Appendixes at <www.census.gov/prod/cen2010/cph-1-a.pdf>]

State County Place	Race in combination with one or more other races						Race alone or in combination with one or more other races					
	White	Black or African American	American Indian and Alaska Native	Asian	Native Hawaiian and Other Pacific Islander	Some Other Race	White	Black or African American	American Indian and Alaska Native	Asian	Native Hawaiian and Other Pacific Islander	Some Other Race
PLACE—Con.												
Oldtown CDP, Allegany County.....	0	0	0	0	0	0	86	0	0	0	0	0
Olney CDP, Montgomery County.....	751	335	113	407	20	195	25,402	4,026	180	4,077	26	1,062
Overlea CDP, Baltimore County.....	191	138	54	65	10	16	9,359	2,466	81	460	14	141
Owings CDP, Calvert County.....	48	20	21	25	1	10	1,934	186	23	56	1	18
Owings Mills CDP, Baltimore County.....	714	646	225	274	31	236	11,204	16,262	316	2,669	51	1,237
Oxford town, Talbot County.....	14	11	5	0	0	2	612	46	5	4	0	2
Oxon Hill CDP, Prince George's County.....	314	388	187	113	21	178	1,807	13,765	262	1,130	27	1,380
Paramount-Long Meadow CDP, Washington County.....	51	25	13	13	0	3	2,398	138	14	61	0	13
Parkville CDP, Baltimore County.....	629	481	234	197	33	118	19,667	10,068	308	1,068	47	468
Parole CDP, Anne Arundel County.....	207	90	72	83	7	27	14,223	1,146	104	510	11	183
Parsonsburg CDP, Wicomico County.....	6	4	1	1	0	0	294	38	4	2	0	7
Pasadena CDP, Anne Arundel County.....	507	225	153	177	14	64	21,442	1,902	234	805	37	451
Pecktonville CDP, Washington County.....	0	0	0	0	0	0	165	0	0	1	0	1
Peppermill Village CDP, Prince George's County.....	41	73	46	13	0	15	137	4,587	73	26	0	178
Perry Hall CDP, Baltimore County.....	514	241	107	273	28	103	23,104	2,972	152	2,600	35	264
Perryman CDP, Harford County.....	68	55	31	15	8	5	1,708	624	45	37	9	19
Perryville town, Cecil County.....	116	78	28	22	1	24	3,805	498	47	79	7	67
Pikesville CDP, Baltimore County.....	398	191	85	239	21	100	24,079	4,643	103	2,089	38	355
Pinesburg CDP, Washington County.....	3	1	0	2	0	0	449	1	0	2	0	0
Piney Point CDP, St. Mary's County.....	24	6	8	13	0	0	753	83	13	40	2	0
Pittsville town, Wicomico County.....	33	22	7	9	0	4	1,313	90	9	31	0	12
Pleasant Grove CDP, Allegany County.....	3	3	0	0	0	0	351	3	1	0	1	0
Pleasant Hills CDP, Harford County.....	34	8	14	19	4	16	3,187	85	26	98	4	30
Pocomoke City city, Worcester County.....	69	66	29	6	2	11	2,139	1,983	48	59	2	51
Point of Rocks CDP, Frederick County.....	34	14	5	14	0	7	1,285	129	12	44	0	33
Pomfret CDP, Charles County.....	15	15	14	1	0	1	203	275	57	4	0	4
Pondsville CDP, Washington County.....	3	1	2	0	0	0	153	3	2	0	0	3
Poolesville town, Montgomery County.....	103	63	29	33	7	20	4,418	315	54	134	8	89
Port Deposit town, Cecil County.....	17	4	9	1	1	4	558	82	18	5	1	8
Port Tobacco Village town, Charles County..	1	1	0	0	0	0	12	2	0	0	0	0
Potomac CDP, Montgomery County.....	1,028	236	101	789	34	212	35,108	2,312	141	7,958	50	636
Potomac Heights CDP, Charles County.....	29	13	13	5	2	1	1,059	63	17	8	2	2
Potomac Park CDP, Allegany County.....	8	7	1	0	0	0	1,293	1,230	1	2	0	12
Powellville CDP, Wicomico County.....	1	0	1	0	0	0	186	0	1	0	0	3
Preston town, Caroline County.....	20	16	4	0	0	0	660	61	7	8	0	3
Prince Frederick CDP, Calvert County.....	98	63	27	19	2	3	1,629	861	32	100	2	23
Princess Anne town, Somerset County.....	60	51	24	9	1	12	950	2,301	30	54	2	32
Pylesville CDP, Harford County.....	8	4	4	0	0	0	685	9	4	2	0	1
Quantico CDP, Wicomico County.....	1	0	1	0	0	0	129	4	1	0	0	0
Queen Anne CDP, Prince George's County..	37	22	10	10	0	12	594	661	16	26	2	29
Queen Anne town.....	3	3	0	0	0	0	213	8	0	4	0	0
Queen Anne's County (part).....	2	2	0	0	0	0	122	7	0	1	0	0
Talbot County (part).....	1	1	0	0	0	0	91	1	0	3	0	0
Queenland CDP, Prince George's County....	28	35	10	14	10	7	378	1,527	19	28	15	21
Queentown town, Queen Anne's County.....	10	7	0	2	0	1	627	28	1	8	3	7
Randallstown CDP, Baltimore County.....	460	639	270	157	34	116	4,849	26,807	338	812	49	490
Rawlings CDP, Allegany County.....	5	2	2	1	0	0	686	7	3	2	0	0
Redland CDP, Montgomery County.....	595	247	82	322	65	267	9,624	2,899	144	3,226	79	2,086
Reid CDP, Washington County.....	0	0	0	0	0	0	54	0	0	0	0	0
Reisterstown CDP, Baltimore County.....	617	561	195	188	19	157	15,459	8,170	289	1,815	38	1,115
Ridgely town, Caroline County.....	44	29	7	10	0	10	1,308	296	21	13	0	51
Ringgold CDP, Washington County.....	0	0	0	0	0	0	164	0	0	2	0	0
Rising Sun town, Cecil County.....	38	9	13	16	2	2	2,702	28	33	34	4	20
Riva CDP, Anne Arundel County.....	62	24	20	21	0	5	3,886	119	31	98	0	11
Riverdale Park town, Prince George's County.....	202	120	49	54	14	121	2,444	2,007	137	285	22	2,350
Riverside CDP, Harford County.....	201	159	41	84	5	33	4,406	1,751	79	319	7	136
Riviera Beach CDP, Anne Arundel County...	261	139	89	80	21	37	11,874	653	120	217	24	120
Robinwood CDP, Washington County.....	184	125	29	48	0	33	5,718	848	42	382	2	140
Rock Hall town, Kent County.....	24	15	8	3	0	0	1,229	91	8	6	0	1
Rock Point CDP, Charles County.....	8	5	1	1	0	3	96	13	1	3	0	3
Rockville city, Montgomery County.....	1,924	671	348	1,139	119	706	38,897	6,529	553	13,721	146	3,920
Rohrersville CDP, Washington County.....	0	0	0	0	0	0	174	1	0	0	0	0
Rosaryville CDP, Prince George's County....	153	260	149	57	11	29	1,462	9,016	191	226	19	135
Rosedale CDP, Baltimore County.....	286	218	139	64	14	65	11,649	6,564	237	643	24	542
Rosemont village, Frederick County.....	11	4	6	5	2	0	284	8	6	6	3	2
Rossville CDP, Baltimore County.....	340	260	88	136	22	78	8,192	4,950	148	1,729	26	578
Sabillasville CDP, Frederick County.....	2	0	0	2	0	0	323	31	0	2	0	0
St. George Island CDP, St. Mary's County....	10	1	7	2	0	0	232	18	7	10	0	0
St. James CDP, Washington County.....	54	33	1	19	0	7	2,522	266	2	161	4	55

Table 6.
Population for Selected Categories of Race: 2010—Con.

[For information on confidentiality protection, nonsampling error, and definitions, see Selected Appendixes at <www.census.gov/prod/cen2010/cph-1-a.pdf>]

State County Place	Race in combination with one or more other races						Race alone or in combination with one or more other races					
	White	Black or African American	American Indian and Alaska Native	Asian	Native Hawaiian and Other Pacific Islander	Some Other Race	White	Black or African American	American Indian and Alaska Native	Asian	Native Hawaiian and Other Pacific Islander	Some Other Race
PLACE—Con.												
St. Leonard CDP, Calvert County.....	3	2	0	3	0	0	611	121	2	7	0	5
St. Michaels town, Talbot County.....	13	10	2	1	1	3	723	292	5	6	1	17
Salisbury city, Wicomico County.....	834	659	162	189	41	163	17,745	11,100	243	1,153	62	1,106
Sandy Hook CDP, Washington County.....	0	0	1	1	0	0	186	0	2	1	0	0
San Mar CDP, Washington County.....	6	1	1	4	0	0	373	11	1	4	0	1
Savage CDP, Howard County.....	216	175	67	118	35	41	4,019	2,163	97	779	42	297
Scaggsville CDP, Howard County.....	806	533	226	415	38	226	13,626	6,855	305	3,733	50	940
Seabrook CDP, Prince George's County.....	337	360	148	101	25	155	3,146	11,681	194	1,128	38	1,698
Seat Pleasant city, Prince George's County..	47	73	36	23	4	44	136	4,208	55	41	5	216
Secretary town, Dorchester County.....	5	3	4	1	0	0	478	37	6	2	0	20
Severn CDP, Anne Arundel County.....	1,559	1,075	436	740	99	240	24,502	15,893	572	4,194	170	1,075
Severna Park CDP, Anne Arundel County.....	597	163	137	308	41	64	34,617	1,792	205	1,372	58	264
Shady Side CDP, Anne Arundel County.....	99	57	33	29	2	9	5,062	678	53	80	2	48
Shaft CDP, Allegany County.....	2	1	1	0	0	0	234	1	1	1	0	0
Sharpsburg town, Washington County.....	26	2	23	0	0	1	701	5	24	0	0	1
Sharptown town, Wicomico County.....	10	9	3	0	0	2	613	42	3	3	0	2
Silver Hill CDP, Prince George's County.....	66	122	59	25	8	25	301	5,564	77	67	10	98
Silver Spring CDP, Montgomery County.....	2,568	1,454	638	1,000	144	1,360	35,234	21,333	1,051	6,637	193	10,765
Smith Island CDP, Somerset County.....	2	0	2	0	0	0	268	6	2	2	0	0
Smithsburg town, Washington County.....	57	21	11	22	6	7	2,786	147	16	53	6	32
Snow Hill town, Worcester County.....	39	40	7	6	1	4	1,237	860	12	34	1	10
Solomons CDP, Calvert County.....	35	20	10	5	3	1	2,147	186	12	43	3	15
Somerset town, Montgomery County.....	33	5	1	25	0	2	1,148	14	1	72	0	14
South Kensington CDP, Montgomery County.....	221	75	35	126	2	42	7,677	360	57	467	2	160
South Laurel CDP, Prince George's County.	642	678	277	221	41	255	6,707	16,576	358	1,574	47	1,986
Spencerville CDP, Montgomery County.....	65	36	9	40	5	30	1,051	229	26	251	5	126
Springdale CDP, Prince George's County.....	17	25	7	14	3	5	93	2,743	15	87	3	90
Spring Gap CDP, Allegany County.....	0	0	0	0	0	0	55	0	0	0	0	0
Spring Ridge CDP, Frederick County.....	108	41	23	64	1	17	5,186	357	43	275	1	63
Stevensville CDP, Queen Anne's County.....	98	32	22	39	0	10	6,480	190	41	138	0	56
Stockton CDP, Worcester County.....	2	0	2	0	0	0	64	23	2	1	0	4
Sudlersville town, Queen Anne's County.....	25	8	6	4	3	6	437	42	7	5	3	30
Suitland CDP, Prince George's County.....	321	414	210	67	25	128	984	24,160	314	156	37	799
Summerfield CDP, Prince George's County..	137	208	97	41	2	38	379	10,201	126	182	5	291
Swanton CDP, Garrett County.....	0	0	0	0	0	0	58	0	0	0	0	0
Sykesville town, Carroll County.....	66	28	16	26	5	10	3,760	564	27	138	6	19
Takoma Park city, Montgomery County.....	622	382	153	286	32	218	8,814	6,225	198	1,016	42	1,309
Tall Timbers CDP, St. Mary's County.....	8	3	1	3	1	0	442	8	2	15	2	1
Taneytown city, Carroll County.....	172	96	52	38	2	18	6,315	402	61	86	3	54
Taylors Island CDP, Dorchester County.....	2	0	2	0	0	0	162	4	3	1	0	5
Temple Hills CDP, Prince George's County..	103	171	79	48	8	32	545	6,996	107	142	16	287
Templeville town.....	0	0	0	0	1	1	66	0	1	0	1	71
Caroline County (part).....	0	0	0	0	0	0	31	0	1	0	0	20
Queen Anne's County (part).....	0	0	0	0	1	1	35	0	0	0	1	51
Thurmont town, Frederick County.....	89	43	28	21	4	11	5,997	105	54	60	4	54
Tilghman Island CDP, Talbot County.....	2	1	2	0	0	0	765	12	6	4	0	0
Tilghmantown CDP, Washington County.....	5	2	0	3	0	0	453	13	0	4	0	0
Timonium CDP, Baltimore County.....	147	49	29	93	5	21	8,699	386	33	863	10	111
Tolchester CDP, Kent County.....	3	2	1	0	0	0	315	14	1	1	0	1
Towson CDP, Baltimore County.....	993	463	214	614	46	194	45,485	6,525	301	3,449	66	690
Trappe town, Talbot County.....	20	17	6	1	0	5	723	320	13	15	0	31
Travilah CDP, Montgomery County.....	280	48	31	265	20	53	7,767	642	42	3,875	20	165
Trego-Rohrersville Station CDP, Washington County.....	1	0	1	1	0	0	171	1	1	1	0	0
Tyaskin CDP, Wicomico County.....	1	0	1	0	0	0	202	32	1	1	0	1
Union Bridge town, Carroll County.....	21	11	9	1	0	0	915	61	12	1	0	7
University Park town, Prince George's County.....	100	56	29	29	4	24	2,099	293	32	149	4	100
Upper Marlboro town, Prince George's County.....	23	19	3	1	0	12	236	384	4	8	0	30
Urbana CDP, Frederick County.....	331	114	53	215	14	57	6,451	936	76	1,817	16	284
Vale Summit CDP, Allegany County.....	1	1	0	0	0	0	139	1	0	0	0	0
Vienna town, Dorchester County.....	4	4	0	0	0	0	250	23	0	0	0	2
Waldorf CDP, Charles County.....	2,222	2,107	884	838	136	443	26,274	38,259	1,247	3,502	197	1,825
Walker Mill CDP, Prince George's County....	124	186	76	34	6	32	283	10,896	129	76	8	165
Walkersville town, Frederick County.....	142	62	24	63	6	18	5,248	361	41	201	7	104
Washington Grove town, Montgomery County.....	5	0	0	5	0	0	478	22	0	46	0	14
Waterview CDP, Wicomico County.....	0	0	0	0	0	0	39	0	0	1	0	0
West Denton CDP, Caroline County.....	0	0	0	0	0	0	42	7	3	0	0	0
Westport town, Allegany County.....	13	7	5	3	0	0	1,875	17	5	5	0	0

Table 6.

Population for Selected Categories of Race: 2010—Con.

[For information on confidentiality protection, nonsampling error, and definitions, see Selected Appendixes at <www.census.gov/prod/cen2010/cph-1-a.pdf>]

State County Place	Race in combination with one or more other races						Race alone or in combination with one or more other races					
	White	Black or African American	American Indian and Alaska Native	Asian	Native Hawaiian and Other Pacific Islander	Some Other Race	White	Black or African American	American Indian and Alaska Native	Asian	Native Hawaiian and Other Pacific Islander	Some Other Race
PLACE—Con.												
West Laurel CDP, Prince George's County.....	113	71	38	54	6	20	3,079	768	47	262	7	229
Westminster city, Carroll County.....	410	264	81	110	14	67	16,400	1,567	146	525	19	419
West Ocean City CDP, Worcester County.....	71	16	22	26	2	13	4,219	70	36	64	7	57
Westphalia CDP, Prince George's County.....	122	171	56	29	2	41	925	6,218	85	101	2	158
West Pocomoke CDP, Somerset County.....	5	6	3	0	0	0	318	121	5	13	0	5
Whaleyville CDP, Worcester County.....	2	0	2	0	0	0	141	8	2	0	0	0
Wheaton CDP, Montgomery County.....	1,822	745	381	668	194	1,389	22,211	9,713	771	6,528	243	11,525
Whitehaven CDP, Wicomico County.....	0	0	0	0	0	0	43	0	0	0	0	0
White Marsh CDP, Baltimore County.....	148	84	30	78	4	35	7,439	1,052	47	1,054	7	109
White Oak CDP, Montgomery County.....	554	415	177	181	23	299	5,370	9,007	243	1,735	46	1,876
Willards town, Wicomico County.....	20	10	5	7	0	0	860	94	10	14	0	1
Williamsport town, Washington County.....	21	12	0	10	0	5	2,063	66	3	17	0	12
Williston CDP, Caroline County.....	0	0	0	0	0	0	155	0	0	0	0	0
Wilson-Conococheague CDP, Washington County.....	40	14	15	11	4	5	2,196	71	18	28	4	13
Woodland CDP, Allegany County.....	0	0	0	0	0	0	112	0	0	0	0	1
Woodlawn CDP (Baltimore County), Baltimore County.....	837	722	293	392	49	235	9,666	24,023	433	3,779	60	1,258
Woodlawn CDP (Prince George's County), Prince George's County.....	140	82	61	22	3	127	1,459	3,190	138	134	12	1,621
Woodmore CDP, Prince George's County.....	67	114	54	26	0	31	482	3,368	65	105	0	73
Woodsboro town, Frederick County.....	22	8	4	3	0	7	1,071	50	5	18	0	19
Worton CDP, Kent County.....	1	1	0	0	0	0	230	11	0	1	0	8
Yarrowsburg CDP, Washington County.....	0	0	0	0	0	0	131	1	1	0	0	0
Zihlman CDP, Allegany County.....	7	3	4	2	0	1	358	3	4	2	0	4

Table 7.

Households and Families: 2010

[For information on confidentiality protection, nonsampling error, and definitions, see Selected Appendixes at <www.census.gov/prod/cen2010/cph-1-a.pdf>]

State County County Subdivision Place	Total households	Family households						Nonfamily households			Average size	
		Total		Husband-wife family		Female householder, no husband present		Total	Householder living alone		House- holds	Families
		Number	Percent with own children under 18 years	Number	Percent with own children under 18 years	Number	Percent with own children under 18 years		Total	65 years and over		
Maryland.....	2,156,411	1,447,002	45.0	1,026,739	42.8	315,888	52.0	709,409	563,003	188,380	2.61	3.15
Allegany County.....	29,177	17,959	37.0	13,419	32.0	3,216	51.9	11,218	9,224	4,256	2.30	2.86
District 1, Orleans.....	377	275	28.7	240	26.7	16	43.8	102	82	45	2.38	2.73
Little Orleans CDP.....	23	14	7.1	14	7.1	0	(X)	9	7	3	1.83	2.21
District 2, Oldtown.....	490	343	32.9	280	30.4	44	38.6	147	127	61	2.41	2.86
Oldtown CDP.....	36	24	37.5	18	27.8	5	80.0	12	11	6	2.39	2.92
District 3, Flintstone.....	442	303	30.7	251	27.5	32	40.6	139	116	54	2.37	2.83
Flintstone CDP (part).....	20	9	44.4	8	50.0	1	0.0	11	9	3	2.05	3.11
District 4, Cumberland.....	3,696	2,186	42.1	1,306	32.3	698	57.4	1,510	1,290	666	2.28	2.91
Cumberland city (part).....	3,639	2,143	42.5	1,278	32.7	688	57.7	1,496	1,278	658	2.28	2.92
District 5, Wills Creek.....	1,097	684	41.1	451	34.6	158	57.0	413	350	153	2.34	2.89
Bowmans Addition CDP.....	246	179	37.4	128	29.7	29	58.6	67	56	19	2.55	2.92
Cumberland city (part).....	739	429	44.3	262	38.9	123	56.9	310	261	114	2.28	2.92
District 6, Cumberland.....	2,877	1,605	39.3	1,178	33.9	312	54.8	1,272	1,102	480	2.15	2.83
Bowling Green CDP.....	479	288	36.1	208	31.3	61	49.2	191	163	62	2.25	2.83
Cumberland city (part).....	2,001	1,044	40.3	772	34.8	207	58.0	957	833	368	2.09	2.85
Potomac Park CDP.....	379	259	38.6	184	32.1	44	47.7	120	104	50	2.31	2.74
District 7, Cresaptown/Bel Air.....	1,790	1,232	37.7	985	33.5	179	55.3	558	470	219	2.41	2.89
Bel Air CDP.....	535	377	37.4	307	31.3	51	64.7	158	141	61	2.35	2.81
Cresaptown CDP (part).....	1,210	817	38.2	642	34.6	126	52.4	393	326	157	2.43	2.93
District 8, Westernport/Luke.....	1,426	949	33.2	743	30.1	133	45.9	477	423	229	2.35	2.88
Franklin CDP.....	90	46	30.4	34	17.6	7	71.4	44	40	30	2.02	2.83
Luke town.....	33	18	27.8	13	15.4	4	75.0	15	13	9	1.88	2.44
McCoole CDP.....	209	139	30.2	110	26.4	22	50.0	70	53	23	2.44	2.96
Westernport town.....	810	532	36.5	405	33.6	80	47.5	278	255	135	2.33	2.88
District 9, Barton.....	573	411	29.2	317	24.6	62	43.5	162	141	70	2.40	2.80
Barton town.....	195	132	34.8	99	29.3	23	52.2	63	54	21	2.34	2.83
Moscow CDP.....	97	74	28.4	62	25.8	7	28.6	23	20	10	2.47	2.78
Nikep CDP.....	39	29	34.5	18	27.8	8	37.5	10	8	7	2.97	3.38
District 10, Lonaconing.....	842	562	40.6	417	36.2	107	49.5	280	248	134	2.45	2.99
Detmold CDP.....	33	21	14.3	16	18.8	4	0.0	12	10	6	2.15	2.48
Gilmore CDP (part).....	8	6	0.0	5	0.0	0	(X)	2	1	1	2.25	2.17
Lonaconing town.....	463	303	44.2	219	42.0	62	45.2	160	144	72	2.48	3.08
District 11, West Frostburg.....	498	322	36.0	258	33.3	45	42.2	176	143	50	2.26	2.77
Frostburg city (part).....	422	264	38.3	211	35.5	39	46.2	158	130	44	2.24	2.80
District 12, East Frostburg.....	1,501	792	40.5	570	34.0	161	62.1	709	470	174	2.27	2.82
Eckhart Mines CDP (part).....	87	58	37.9	51	37.3	4	50.0	29	26	18	2.29	2.84
Frostburg city (part).....	1,176	588	42.7	413	34.9	129	65.9	588	368	121	2.27	2.82
Grahamtown CDP.....	167	102	32.4	78	30.8	17	47.1	65	56	26	2.18	2.77
District 13, Mount Savage.....	950	675	33.5	542	31.7	85	31.8	275	227	101	2.48	2.91
Barrelville CDP (part).....	14	13	61.5	11	63.6	1	0.0	1	1	1	3.21	3.23
Frostburg city (part).....	0	0	(X)	0	(X)	0	(X)	0	0	0	0.00	0.00
Mount Savage CDP.....	338	236	39.4	180	39.4	39	35.9	102	88	41	2.58	3.10
Zihlman CDP.....	152	96	29.2	73	24.7	11	27.3	56	37	14	2.38	2.79
District 14, Cumberland.....	544	142	31.0	82	22.0	37	48.6	402	365	143	1.59	2.75
Cumberland city (part).....	544	142	31.0	82	22.0	37	48.6	402	365	143	1.59	2.75
District 16, North Branch.....	860	600	34.5	503	32.6	64	39.1	260	222	103	2.41	2.86
Cumberland city (part).....	0	0	(X)	0	(X)	0	(X)	0	0	0	0.00	0.00
Spring Gap CDP.....	27	16	25.0	12	8.3	4	75.0	11	8	4	2.04	2.44
District 18, Midland/Shaft.....	862	616	36.4	477	32.9	89	47.2	246	215	98	2.51	2.94
Carlos CDP.....	65	47	38.3	36	33.3	6	66.7	18	14	7	2.35	2.72
Gilmore CDP (part).....	43	32	31.3	26	30.8	3	0.0	11	10	1	2.53	2.97
Klondike CDP.....	45	37	29.7	28	25.0	6	50.0	8	8	1	2.62	2.86
Midland town.....	189	117	33.3	82	24.4	25	48.0	72	63	30	2.36	2.92
Midlothian CDP (part).....	134	105	30.5	83	27.7	13	46.2	29	27	13	2.39	2.70
National CDP.....	26	15	33.3	12	33.3	2	50.0	11	10	6	2.15	2.80
Ocean CDP.....	10	7	42.9	6	50.0	0	(X)	3	0	0	3.20	3.43
Shaft CDP.....	87	64	34.4	55	38.2	6	0.0	23	18	12	2.70	3.13
Woodland CDP.....	39	27	51.9	22	45.5	3	66.7	12	10	3	2.90	3.44
District 20, Corriganville/Ellerslie.....	842	617	35.0	496	33.9	82	40.2	225	194	101	2.52	2.94
Barrelville CDP (part).....	12	9	22.2	7	14.3	2	50.0	3	3	0	2.33	2.67
Corriganville CDP.....	194	138	34.8	104	31.7	18	55.6	56	50	27	2.35	2.78
Ellerslie CDP.....	237	169	31.4	140	30.0	25	36.0	68	61	35	2.41	2.89
District 21, Gross.....	500	354	33.3	284	28.5	44	56.8	146	129	55	2.43	2.87
Flintstone CDP (part).....	52	36	38.9	21	23.8	6	83.3	16	11	4	2.62	2.86
Pleasant Grove CDP (part).....	150	84	36.9	67	31.3	12	66.7	66	58	21	2.18	2.93
District 22, Cumberland.....	1,220	645	38.1	430	30.0	149	55.7	575	438	194	2.30	2.89
Cumberland city (part).....	1,003	487	38.6	302	29.5	133	54.1	516	388	164	2.23	2.85
Pleasant Grove CDP (part).....	3	2	0.0	2	0.0	0	(X)	1	1	1	1.67	2.00
District 23, Decatur.....	1,330	762	42.4	466	32.2	207	54.1	568	472	220	2.28	2.92
Cumberland city (part).....	1,297	737	42.7	444	32.4	205	54.1	560	464	217	2.28	2.92
District 24, Eckhart.....	778	492	36.4	394	33.5	67	49.3	286	260	151	2.26	2.85
Clarysville CDP.....	32	22	22.7	17	29.4	3	0.0	10	10	3	2.28	2.73
Eckhart Mines CDP (part).....	308	212	38.2	153	34.6	42	52.4	96	79	27	2.38	2.80
Frostburg city (part).....	105	8	0.0	8	0.0	0	(X)	97	97	90	1.08	2.00
Vale Summit CDP.....	55	39	30.8	33	27.3	2	50.0	16	15	6	2.53	3.08
District 26, Frostburg.....	1,662	627	39.6	455	33.6	125	56.0	1,035	648	184	2.09	2.72
Frostburg city (part).....	1,481	504	41.7	353	34.6	112	58.0	977	608	167	2.07	2.74
Midlothian CDP (part).....	0	0	(X)	0	(X)	0	(X)	0	0	0	0.00	0.00
District 29, La Vale.....	2,631	1,820	34.3	1,528	31.7	204	45.1	811	703	363	2.34	2.81

Table 7.

Households and Families: 2010—Con.

[For information on confidentiality protection, nonsampling error, and definitions, see Selected Appendixes at <www.census.gov/prod/cen2010/cph-1-a.pdf>]

State County County Subdivision Place	Total households	Family households						Nonfamily households			Average size	
		Total		Husband-wife family		Female householder, no husband present		Total	Householder living alone		House- holds	Families
		Number	Percent with own children under 18 years	Number	Percent with own children under 18 years	Number	Percent with own children under 18 years		Total	65 years and over		
Allegany County--Con.												
District 29, La Vale--Con.												
Cresaptown CDP (part).....	41	27	33.3	22	31.8	4	25.0	14	12	3	2.12	2.59
La Vale CDP.....	1,517	1,021	35.7	836	32.1	133	51.1	496	426	214	2.34	2.83
District 31, McCoole.....	666	485	34.4	385	31.7	69	42.0	181	155	80	2.37	2.76
Bier CDP.....	75	51	35.3	41	29.3	8	50.0	24	21	14	2.31	2.75
Danville CDP.....	108	87	35.6	71	35.2	11	36.4	21	19	5	2.51	2.79
Dawson CDP.....	44	32	25.0	27	18.5	2	50.0	12	11	6	2.34	2.72
Rawlings CDP.....	281	207	36.7	162	36.4	32	34.4	74	60	32	2.47	2.85
District 34, Bedford Road.....	723	460	31.5	381	28.6	47	48.9	263	234	128	2.23	2.78
Pleasant Grove CDP (part).....	10	3	66.7	2	50.0	1	100.0	7	5	3	2.10	3.67
Anne Arundel County.....	199,378	139,262	44.2	105,955	42.2	24,064	52.0	60,116	47,195	15,342	2.63	3.11
District 1.....	25,252	17,761	42.3	12,666	39.9	3,628	50.7	7,491	5,932	1,952	2.68	3.15
Brooklyn Park CDP.....	5,158	3,634	39.8	2,313	36.2	957	48.6	1,524	1,236	472	2.76	3.22
Femdale CDP.....	6,303	4,272	43.9	2,796	41.3	1,044	50.7	2,031	1,596	607	2.65	3.14
Fort Meade CDP (part).....	145	137	84.7	113	85.0	21	85.7	8	7	2	3.93	4.06
Glen Burnie CDP (part).....	1,203	594	38.0	355	33.5	170	47.1	609	499	156	2.01	2.74
Jessup CDP (part).....	357	249	32.1	189	31.2	35	25.7	108	81	25	2.61	3.00
Linthicum CDP.....	3,949	2,817	35.9	2,292	35.0	362	37.0	1,132	916	435	2.61	3.04
Maryland City CDP (part).....	16	8	37.5	7	42.9	0	(X)	8	7	3	2.50	3.50
Severn CDP (part).....	7,674	5,726	46.6	4,349	44.2	998	59.2	1,948	1,498	221	2.77	3.18
District 2.....	29,765	19,543	43.7	13,233	40.1	4,553	52.8	10,222	8,049	2,238	2.56	3.10
Gambrills CDP (part).....	295	254	47.6	223	49.8	23	34.8	41	32	11	3.17	3.43
Glen Burnie CDP (part).....	22,805	14,344	44.7	9,245	40.3	3,695	54.6	8,461	6,667	1,830	2.50	3.08
Pasadena CDP (part).....	342	119	32.8	75	25.3	27	33.3	223	183	13	1.72	2.49
Severn CDP (part).....	6,285	4,799	40.8	3,673	39.3	801	45.9	1,486	1,159	381	2.80	3.16
District 3.....	26,545	20,160	41.8	15,851	40.6	2,927	45.9	6,385	4,779	1,584	2.79	3.16
Glen Burnie CDP (part).....	2,488	1,889	41.2	1,307	38.7	422	50.2	599	446	140	2.95	3.32
Lake Shore CDP.....	6,962	5,454	41.1	4,474	39.9	669	48.0	1,508	1,161	432	2.80	3.12
Pasadena CDP (part).....	8,204	6,316	44.9	4,931	44.3	935	45.0	1,888	1,341	346	2.88	3.22
Riviera Beach CDP.....	4,817	3,373	42.7	2,499	41.5	600	45.0	1,444	1,093	347	2.63	3.08
Severna Park CDP (part).....	1,518	1,200	39.9	986	40.1	136	36.0	318	247	97	2.84	3.17
District 4.....	31,302	21,627	52.2	15,992	50.9	4,289	58.4	9,675	7,619	1,694	2.65	3.18
Arden on the Severn CDP.....	748	573	37.0	467	36.0	67	44.8	175	138	42	2.61	2.94
Crofton CDP (part).....	2,612	1,827	57.9	1,351	58.9	348	57.8	785	568	76	2.72	3.19
Crownsville CDP (part).....	20	9	55.6	4	75.0	2	50.0	11	8	2	2.20	3.00
Fort Meade CDP (part).....	2,212	1,909	78.5	1,664	77.0	201	90.0	303	272	4	3.38	3.71
Gambrills CDP (part).....	677	528	34.7	444	33.3	58	37.9	149	121	47	2.75	3.08
Herald Harbor CDP.....	1,055	730	41.2	615	39.7	77	49.4	325	243	59	2.47	2.91
Maryland City CDP (part).....	6,269	3,929	50.6	2,564	49.2	1,027	55.3	2,340	1,824	200	2.55	3.15
Odenton CDP.....	14,672	9,791	49.5	7,406	47.8	1,812	56.8	4,881	3,891	1,133	2.53	3.09
Severn CDP (part).....	1,741	1,328	63.3	610	61.8	598	68.4	413	323	42	3.10	3.50
Severna Park CDP (part).....	0	0	(X)	0	(X)	0	(X)	0	0	0	0.00	0.00
District 5.....	26,717	20,850	47.0	17,492	46.2	2,409	51.3	5,867	4,722	2,078	2.79	3.17
Arnold CDP.....	8,419	6,343	46.8	5,118	45.9	879	50.6	2,076	1,617	550	2.73	3.12
Cape St. Claire CDP.....	3,196	2,355	49.5	1,875	47.9	348	58.0	841	656	236	2.74	3.18
Gambrills CDP (part).....	0	0	(X)	0	(X)	0	(X)	0	0	0	0.00	0.00
Severna Park CDP (part).....	11,469	9,388	47.1	8,151	46.7	897	49.6	2,081	1,742	944	2.88	3.20
District 6.....	30,418	17,677	37.7	13,322	33.7	3,320	52.0	12,741	10,020	3,813	2.29	2.90
Annapolis city.....	16,136	8,776	42.4	5,696	36.4	2,397	56.0	7,360	5,655	1,785	2.34	3.02
Annapolis Neck CDP.....	4,339	3,223	37.6	2,749	37.0	340	41.8	1,116	882	335	2.52	2.89
Crownsville CDP (part).....	591	475	34.9	396	32.8	55	43.6	116	90	38	2.71	2.96
Highland Beach town.....	46	27	29.6	20	20.0	4	75.0	19	14	7	2.09	2.56
Naval Academy CDP.....	106	91	81.3	83	80.7	8	87.5	15	13	3	3.38	3.73
Parole CDP.....	7,849	3,933	26.4	3,341	24.1	447	40.7	3,916	3,206	1,580	1.93	2.59
District 7.....	29,379	21,644	43.1	17,399	41.6	2,938	50.0	7,735	6,074	1,983	2.65	3.07
Crofton CDP (part).....	7,591	5,470	52.3	4,324	49.8	869	62.3	2,121	1,685	355	2.65	3.13
Deale CDP.....	1,951	1,370	38.3	1,080	36.3	189	49.2	581	434	154	2.53	2.98
Edgewater CDP.....	3,600	2,386	39.3	1,809	36.9	364	49.5	1,214	978	393	2.48	2.96
Friendship CDP.....	157	127	39.4	104	37.5	13	53.8	30	25	12	2.85	3.15
Galesville CDP.....	291	215	21.9	168	20.2	29	24.1	76	61	23	2.35	2.70
Mayo CDP.....	3,107	2,313	44.4	1,899	43.2	275	49.1	794	602	191	2.67	3.06
Riva CDP.....	1,512	1,188	42.2	1,026	41.9	108	50.0	324	251	68	2.70	3.03
Shady Side CDP.....	2,239	1,626	42.0	1,283	40.0	232	47.8	613	494	144	2.59	3.03
Baltimore County.....	316,715	205,113	42.8	144,119	39.6	45,828	52.0	111,602	89,478	34,575	2.48	3.04
District 1.....	29,784	18,485	43.1	12,715	41.6	4,413	47.8	11,299	9,249	3,850	2.46	3.10
Catonsville CDP.....	15,698	9,331	42.6	7,173	41.8	1,575	47.6	6,367	5,208	2,617	2.34	3.01
Woodlawn CDP (part).....	14,086	9,154	43.5	5,542	41.4	2,838	47.9	4,932	4,041	1,233	2.59	3.20
District 2.....	38,879	25,417	44.5	14,888	39.7	8,557	52.4	13,462	11,005	2,968	2.52	3.10
Lochearn CDP (part).....	6,042	3,954	40.2	2,051	33.1	1,540	49.4	2,088	1,750	537	2.52	3.10
Milford Mill CDP.....	11,445	7,395	48.2	3,526	41.4	3,204	55.8	4,050	3,273	773	2.51	3.07
Owings Mills CDP (part).....	7,566	4,226	48.8	2,899	45.9	1,073	55.9	3,340	2,642	603	2.26	2.98
Pikesville CDP (part).....	0	0	(X)	0	(X)	0	(X)	0	0	0	0.00	0.00
Randalstown CDP (part).....	11,980	8,489	42.3	5,340	38.5	2,537	49.4	3,491	2,964	933	2.67	3.17
Woodlawn CDP (part).....	427	262	37.8	149	36.9	95	40.0	165	140	24	2.53	3.27
District 3.....	22,053	13,809	38.0	10,698	35.8	2,414	46.9	8,244	6,915	3,087	2.32	2.93
Garrison CDP.....	3,852	2,066	41.9	1,438	36.0	492	58.3	1,786	1,452	397	2.16	2.89
Lochearn CDP (part).....	3,823	2,637	34.2	1,707	32.9	732	37.0	1,186	1,005	438	2.57	3.08
Owings Mills CDP (part).....	0	0	(X)	0	(X)	0	(X)	0	0	0	0.00	0.00

Table 7.
Households and Families: 2010—Con.

[For information on confidentiality protection, nonsampling error, and definitions, see Selected Appendixes at <www.census.gov/prod/cen2010/cph-1-a.pdf>]

State County County Subdivision Place	Total households	Family households						Nonfamily households			Average size	
		Total		Husband-wife family		Female householder, no husband present		Total	Householder living alone		House- holds	Families
		Number	Percent with own children under 18 years	Number	Percent with own children under 18 years	Number	Percent with own children under 18 years		Total	65 years and over		
Baltimore County—Con.												
District 3—Con.												
Pikesville CDP (part).....	13,361	8,250	38.5	6,792	36.6	1,128	47.9	5,111	4,331	2,195	2.27	2.89
Randallstown CDP (part).....	0	0	(X)	0	(X)	0	(X)	0	0	0	0.00	0.00
Towson CDP (part).....	78	54	37.0	41	29.3	8	62.5	24	20	12	2.24	2.59
District 4.....	22,460	15,354	48.5	11,057	45.0	3,267	60.6	7,106	5,741	1,711	2.56	3.07
Owings Mills CDP (part).....	4,959	3,032	51.7	1,794	46.8	940	61.2	1,927	1,522	285	2.45	3.06
Reisterstown CDP.....	10,133	6,740	49.7	4,508	45.2	1,720	62.4	3,393	2,755	838	2.54	3.07
District 5.....	1,695	1,272	36.8	1,084	36.5	124	36.3	423	329	142	2.62	3.02
District 6.....	1,990	1,648	43.8	1,452	44.1	117	41.0	342	261	96	2.91	3.18
District 7.....	3,130	2,490	40.6	2,186	40.2	201	45.8	640	506	197	2.79	3.12
District 8.....	28,537	17,909	43.1	14,465	41.5	2,545	51.6	10,628	8,806	3,470	2.35	2.96
Cockeysville CDP.....	9,316	4,888	47.1	3,330	43.8	1,130	58.0	4,428	3,438	734	2.21	2.94
Lutherville CDP (part).....	1,923	1,256	42.3	1,028	42.1	162	44.4	667	554	309	2.38	2.95
Mays Chapel CDP (part).....	4,738	3,177	44.2	2,675	43.3	392	50.5	1,561	1,332	516	2.41	2.99
Timonium CDP.....	3,963	2,620	38.0	2,228	37.9	301	39.5	1,343	1,154	746	2.37	2.94
Towson CDP (part).....	1,036	681	40.4	561	40.6	97	37.1	355	323	186	2.36	3.00
District 9.....	39,711	22,831	43.6	16,299	41.2	4,939	51.7	16,880	12,596	5,071	2.30	2.94
Carney CDP (part).....	6,151	3,739	41.1	2,625	37.1	827	53.3	2,412	1,918	613	2.30	2.91
Hampton CDP.....	1,887	1,519	36.2	1,363	36.8	115	28.7	368	302	208	2.66	2.98
Lutherville CDP (part).....	749	544	41.2	446	41.0	70	40.0	205	168	92	2.58	3.03
Mays Chapel CDP (part).....	3	3	0.0	3	0.0	0	(X)	0	0	0	2.33	2.33
Parkville CDP (part).....	10,893	6,599	44.0	3,797	37.6	2,177	54.4	4,294	3,324	1,017	2.38	2.96
Pikesville CDP (part).....	76	28	10.7	26	7.7	2	50.0	48	47	46	1.43	2.11
Towson CDP (part).....	19,952	10,399	45.6	8,039	45.1	1,748	49.6	9,553	6,837	3,095	2.22	2.93
District 10.....	3,786	3,170	42.4	2,868	42.5	209	42.6	616	493	225	2.81	3.09
District 11.....	30,449	20,336	41.2	16,056	38.9	3,115	51.4	10,113	8,458	4,363	2.45	3.01
Carney CDP (part).....	7,308	3,830	39.6	2,811	34.9	757	53.4	3,478	3,096	2,329	2.14	2.92
Kingsville CDP.....	1,580	1,299	32.9	1,139	32.5	102	34.3	281	231	107	2.73	3.01
Perry Hall CDP.....	11,502	7,788	42.2	5,893	39.3	1,413	53.2	3,714	2,945	970	2.48	2.99
White Marsh CDP (part).....	3,114	2,134	44.2	1,620	40.7	389	57.3	980	761	196	2.49	2.99
District 12.....	20,746	13,527	41.0	8,192	36.0	3,883	50.2	7,219	5,786	2,396	2.56	3.09
Dundalk CDP (part).....	20,746	13,527	41.0	8,192	36.0	3,883	50.2	7,219	5,786	2,396	2.56	3.09
District 13.....	13,634	9,002	44.4	5,624	39.5	2,441	57.1	4,632	3,387	1,125	2.62	3.11
Arbutus CDP.....	8,052	5,119	41.3	3,596	39.8	1,021	49.1	2,933	2,106	657	2.52	3.04
Baltimore Highlands CDP.....	2,525	1,751	46.3	986	40.1	555	56.4	774	559	160	2.78	3.20
Lansdowne CDP.....	3,057	2,132	50.1	1,042	37.6	865	66.9	925	722	308	2.75	3.21
District 14.....	19,175	12,542	42.3	8,631	39.4	2,865	49.6	6,633	5,267	1,832	2.52	3.09
Overlea CDP.....	5,005	3,145	42.0	2,262	39.8	643	48.7	1,860	1,502	622	2.43	3.04
Parkville CDP (part).....	1,795	1,204	35.9	901	34.7	203	39.4	591	472	205	2.48	3.01
Rosedale CDP (part).....	5,724	4,062	39.1	2,668	35.2	1,030	46.9	1,662	1,369	605	2.69	3.16
Rossville CDP (part).....	6,099	3,654	47.0	2,394	43.5	940	55.1	2,445	1,870	385	2.40	3.03
White Marsh CDP (part).....	552	477	51.4	406	51.2	49	53.1	75	54	15	3.19	3.42
District 15.....	40,686	27,321	41.3	17,904	35.8	6,738	53.8	13,365	10,679	4,042	2.56	3.07
Bowleys Quarters CDP.....	2,656	1,841	41.9	1,358	37.0	330	59.1	815	601	141	2.54	2.98
Dundalk CDP (part).....	3,699	2,668	41.0	1,769	39.3	620	44.8	1,031	822	397	2.75	3.16
Edgemere CDP.....	3,370	2,377	33.6	1,810	31.3	356	39.0	993	809	432	2.57	3.03
Essex CDP.....	15,511	9,967	43.9	6,023	36.3	2,910	57.6	5,544	4,521	1,566	2.51	3.08
Middle River CDP.....	9,882	6,387	43.9	3,902	37.1	1,797	57.0	3,495	2,783	1,026	2.54	3.08
Rosedale CDP (part).....	1,404	985	34.8	711	35.0	177	32.2	419	336	166	2.73	3.21
Rossville CDP (part).....	35	22	22.7	10	20.0	9	33.3	13	7	4	2.43	2.95
Calvert County.....	30,873	23,732	46.7	18,701	45.4	3,490	52.4	7,141	5,587	2,154	2.85	3.23
District 1, Solomons Island.....	10,266	7,541	47.8	5,847	45.8	1,120	55.1	2,725	2,159	869	2.80	3.23
Broomes Island CDP.....	156	114	31.6	88	33.0	11	45.5	42	34	16	2.60	3.00
Calvert Beach CDP (part).....	250	175	52.0	124	50.8	30	53.3	75	55	11	2.72	3.17
Chesapeake Ranch Estates CDP.....	3,427	2,678	56.2	1,986	55.4	448	57.6	749	554	142	3.07	3.40
Drum Point CDP.....	1,035	763	40.0	604	35.6	107	59.8	272	211	71	2.64	3.02
Long Beach CDP.....	649	496	51.6	382	50.0	83	60.2	153	128	34	2.80	3.17
Lusby CDP.....	658	474	39.9	369	39.6	77	41.6	184	150	81	2.78	3.25
St. Leonard CDP (part).....	88	75	50.7	68	50.0	4	50.0	13	11	2	3.02	3.31
Solomons CDP.....	1,217	576	28.0	487	21.6	65	56.9	641	576	363	1.83	2.58
District 2, Prince Frederick.....	10,177	8,087	45.5	6,463	44.4	1,134	50.8	2,090	1,660	706	2.91	3.25
Calvert Beach CDP (part).....	45	36	33.3	29	27.6	4	75.0	9	6	1	2.82	3.17
Huntingtown CDP (part).....	624	544	52.6	473	53.1	54	46.3	80	67	25	3.24	3.45
Prince Frederick CDP.....	1,038	565	51.2	284	43.0	230	60.4	473	413	229	2.26	3.05
St. Leonard CDP (part).....	151	120	54.2	86	55.8	26	46.2	31	23	5	3.15	3.39
District 3, Sunderland.....	10,430	8,104	47.0	6,391	46.0	1,236	51.5	2,326	1,768	579	2.85	3.21
Chesapeake Beach town.....	2,134	1,520	56.0	1,097	52.6	325	63.7	614	462	118	2.70	3.15
Dunkirk CDP.....	852	724	42.7	625	43.5	67	40.3	128	105	46	2.96	3.19
Huntingtown CDP (part).....	395	333	52.3	282	54.3	35	37.1	62	49	25	3.24	3.57
North Beach town.....	911	466	49.4	290	41.4	141	63.1	445	347	123	2.17	2.89
Owings CDP.....	666	571	53.4	487	55.4	55	47.3	95	65	26	3.22	3.44
Caroline County.....	12,158	8,702	43.3	6,331	38.9	1,655	56.2	3,456	2,761	1,194	2.68	3.12
District 1, Henderson.....	1,073	781	45.1	565	41.9	128	56.3	292	211	92	3.12	3.39
Goldsboro town.....	87	69	52.2	47	53.2	16	50.0	18	17	11	2.83	3.10
Henderson town.....	44	28	42.9	21	42.9	2	50.0	16	10	3	3.32	3.64
Marydel town.....	36	24	54.2	21	57.1	1	100.0	12	8	5	3.92	4.83
Templeville town (part).....	15	10	50.0	7	71.4	1	0.0	5	5	3	3.47	4.60
District 2, Greensboro.....	2,056	1,495	44.7	1,123	41.9	265	53.6	561	439	173	2.73	3.15

Table 7.

Households and Families: 2010—Con.

[For information on confidentiality protection, nonsampling error, and definitions, see Selected Appendixes at <www.census.gov/prod/cen2010/cph-1-a.pdf>]

State County County Subdivision Place	Total households	Family households						Nonfamily households			Average size	
		Total		Husband-wife family		Female householder, no husband present		Total	Householder living alone		House- holds	Families
		Number	Percent with own children under 18 years	Number	Percent with own children under 18 years	Number	Percent with own children under 18 years		Total	65 years and over		
Caroline County—Con.												
District 2, Greensboro—Con.												
Greensboro town.....	703	477	56.6	295	55.6	129	61.2	226	192	87	2.74	3.30
District 3, Denton.....	2,661	1,831	44.8	1,320	39.5	389	56.6	830	679	318	2.60	3.12
Denton town (part).....	1,602	1,033	52.3	653	47.3	301	59.1	569	467	206	2.57	3.18
Williston CDP.....	63	48	33.3	46	30.4	1	100.0	15	13	6	2.46	2.83
District 4, Preston.....	1,559	1,140	37.6	873	35.7	163	41.7	419	335	153	2.59	3.00
Choptank CDP.....	54	35	31.4	31	29.0	4	50.0	19	13	5	2.39	2.83
Preston town.....	264	190	51.1	149	47.7	21	66.7	74	59	28	2.72	3.14
District 5, Federalsburg.....	1,896	1,292	47.1	764	36.0	393	66.4	604	503	216	2.55	3.05
Federalsburg town.....	1,081	708	54.5	344	38.7	291	72.2	373	317	125	2.53	3.10
District 6, Hillsboro.....	803	607	33.6	503	31.0	68	45.6	196	150	63	2.62	2.97
Denton town (part).....	4	1	0.0	1	0.0	0	(X)	3	3	3	1.25	2.00
Hillsboro town.....	68	46	47.8	31	45.2	10	50.0	22	18	7	2.37	2.78
West Denton CDP.....	22	15	26.7	7	14.3	8	37.5	7	5	1	2.36	2.60
District 7, Ridgely.....	1,312	949	49.6	695	46.9	179	57.5	363	293	120	2.79	3.24
Ridgely town.....	604	412	55.1	283	53.7	97	60.8	192	164	59	2.71	3.26
District 8, American Corner.....	798	607	35.4	488	33.6	70	47.1	191	151	59	2.62	2.99
Carroll County.....	59,786	45,163	45.0	37,552	43.5	5,132	53.9	14,623	11,943	5,375	2.74	3.15
District 1, Taneytown.....	3,468	2,604	44.1	2,022	39.4	425	59.1	864	702	306	2.70	3.09
Taneytown city.....	2,434	1,813	49.6	1,347	43.9	358	64.2	621	498	217	2.74	3.14
District 2, Uniontown.....	1,518	1,238	36.6	1,046	34.4	124	46.8	280	228	108	2.73	3.01
District 3, Myers.....	1,999	1,581	36.9	1,356	34.9	130	50.8	418	314	121	2.76	3.07
District 4, Woolerys.....	6,229	5,012	40.6	4,374	39.8	401	47.4	1,217	964	413	2.81	3.12
District 5, Freedom.....	9,765	7,549	52.6	6,367	52.1	827	55.7	2,216	1,845	833	2.83	3.25
Eldersburg CDP (part).....	8,269	6,479	51.2	5,522	50.9	671	54.2	1,790	1,501	735	2.85	3.24
Sykesville town.....	1,409	995	61.0	779	60.6	149	63.1	414	334	92	2.72	3.27
District 6, Manchester.....	4,883	3,902	42.5	3,333	41.3	365	52.9	981	786	342	2.84	3.16
Manchester town.....	1,632	1,269	52.3	1,047	51.1	143	60.1	363	299	118	2.88	3.26
District 7, Westminster.....	13,735	9,105	45.7	7,105	43.4	1,414	56.0	4,630	3,843	1,856	2.55	3.12
Westminster city.....	7,161	4,117	51.0	2,902	48.0	880	60.9	3,044	2,540	1,187	2.39	3.12
District 8, Hampstead.....	5,464	4,076	47.3	3,369	45.3	492	58.3	1,388	1,157	478	2.71	3.15
Hampstead town.....	2,415	1,658	59.4	1,275	56.8	275	69.1	757	646	268	2.62	3.20
District 9, Franklin.....	2,557	2,096	38.5	1,827	38.3	160	36.3	461	369	140	2.88	3.17
District 10, Middleburg.....	501	382	36.4	295	33.2	44	50.0	119	94	45	2.75	3.06
District 11, New Windsor.....	1,362	1,043	41.0	855	40.1	122	47.5	319	261	108	2.70	3.07
New Windsor town.....	526	364	52.7	283	50.9	54	63.0	162	139	64	2.65	3.24
District 12, Union Bridge.....	602	411	40.4	310	37.1	69	44.9	191	156	78	2.58	3.09
Union Bridge town.....	394	251	45.8	174	41.4	52	50.0	143	117	58	2.47	3.06
District 13, Mount Airy.....	3,394	2,644	53.3	2,231	52.3	272	61.0	750	592	290	2.89	3.30
Mount Airy town (part).....	1,920	1,433	60.6	1,170	59.5	185	65.9	487	397	202	2.83	3.32
District 14, Berrett.....	4,309	3,520	41.1	3,062	40.0	287	46.3	789	632	257	2.83	3.13
Eldersburg CDP (part).....	2,280	1,872	42.8	1,630	41.3	156	49.4	408	328	126	2.87	3.17
Cecil County.....	36,867	26,681	44.4	20,148	40.8	4,408	55.7	10,186	8,050	2,871	2.70	3.13
District 1, Cecilton.....	2,042	1,434	38.3	1,147	35.4	174	47.1	608	493	230	2.50	2.95
Cecilton town.....	237	173	53.8	106	50.9	46	58.7	64	53	33	2.80	3.19
District 2, Chesapeake City.....	2,144	1,558	37.7	1,299	33.6	157	58.6	586	475	193	2.58	2.98
Chesapeake City town.....	335	177	33.3	134	21.6	32	68.8	158	133	52	2.01	2.67
District 3, Elkton.....	9,797	6,650	48.3	4,423	43.4	1,593	59.0	3,147	2,441	837	2.68	3.19
Elkton town.....	5,580	3,673	54.5	2,231	48.5	1,096	63.8	1,907	1,525	507	2.65	3.21
District 4, Fair Hill.....	3,151	2,398	45.2	1,889	42.9	347	53.3	753	546	157	2.81	3.17
District 5, North East.....	8,454	6,133	44.0	4,681	40.5	970	54.5	2,321	1,839	600	2.69	3.11
Charlestown town.....	454	324	40.4	249	39.8	41	39.0	130	106	36	2.60	3.05
North East town.....	1,433	901	54.1	545	47.0	250	66.0	532	424	135	2.49	3.03
District 6, Rising Sun.....	3,864	2,971	45.8	2,328	42.7	416	56.0	893	731	312	2.78	3.15
Rising Sun town.....	1,062	732	58.9	490	52.7	177	70.6	330	289	146	2.62	3.17
District 7, Port Deposit.....	4,328	3,059	42.7	2,311	39.5	503	52.7	1,269	1,036	371	2.63	3.10
Perryville town.....	1,762	1,130	45.2	846	42.0	209	53.6	632	540	203	2.46	3.07
Port Deposit town.....	265	153	38.6	95	30.5	37	56.8	112	81	15	2.39	2.89
District 8, Oakwood.....	1,452	1,135	42.7	912	40.0	129	54.3	317	253	87	2.85	3.19
District 9, Calvert.....	1,635	1,343	42.7	1,158	41.0	119	49.6	292	236	84	2.93	3.22
Charles County.....	51,214	38,614	48.1	27,772	45.7	8,372	56.2	12,600	10,118	3,046	2.83	3.24
District 1, La Plata.....	5,112	3,780	43.9	2,894	41.6	661	53.4	1,332	1,072	442	2.71	3.13
La Plata town (part).....	2,877	1,997	50.2	1,422	47.7	464	58.2	880	711	283	2.65	3.17
Port Tobacco Village town.....	7	5	20.0	5	20.0	0	(X)	2	2	1	1.86	2.20
District 2, Hill Top.....	737	590	37.5	457	36.8	84	39.3	147	112	46	2.84	3.14
District 3, Nanjemoy.....	1,208	890	37.2	679	35.9	141	36.9	318	244	84	2.82	3.21
District 4, Allens Fresh.....	1,933	1,565	42.6	1,340	43.1	145	38.6	368	291	117	3.01	3.35
District 5, Thompkinsville.....	1,811	1,296	36.0	1,027	33.8	174	46.0	515	404	166	2.54	2.97
Cobb Island CDP.....	498	315	39.4	235	36.2	48	50.0	183	146	67	2.34	2.90
Rock Point CDP.....	45	30	20.0	24	16.7	5	40.0	15	15	6	2.38	2.97
District 6, Waldorf.....	27,250	20,328	54.0	13,699	51.2	5,329	61.6	6,922	5,609	1,385	2.85	3.29
Bensville CDP.....	3,869	3,223	52.6	2,620	51.7	462	59.3	646	498	103	3.08	3.37
La Plata town (part).....	185	94	34.0	67	34.3	23	30.4	91	86	62	2.16	3.15
Pomfret CDP (part).....	91	70	27.1	51	33.3	15	6.7	21	17	7	2.76	3.13
Waldorf CDP (part).....	22,158	16,210	55.3	10,349	52.2	4,741	62.6	5,948	4,840	1,119	2.82	3.28
District 7, Pomonkey.....	4,980	3,566	47.8	2,289	46.0	1,014	52.5	1,414	1,154	317	2.77	3.26
Bryans Road CDP.....	2,504	1,849	47.2	1,209	46.3	504	50.0	655	537	142	2.89	3.35

Table 7.

Households and Families: 2010—Con.

[For information on confidentiality protection, nonsampling error, and definitions, see Selected Appendixes at <www.census.gov/prod/cen2010/cph-1-a.pdf>]

State County County Subdivision Place	Total households	Family households						Nonfamily households			Average size	
		Total		Husband-wife family		Female householder, no husband present		Total	Householder living alone		House- holds	Families
		Number	Percent with own children under 18 years	Number	Percent with own children under 18 years	Number	Percent with own children under 18 years		Total	65 years and over		
Charles County—Con.												
District 7, Pomomkey—Con.												
Indian Head town.....	1,391	995	53.8	565	49.2	356	62.6	396	314	52	2.76	3.24
Pomfret CDP (part).....	102	73	24.7	48	31.3	20	15.0	29	24	13	2.61	3.01
Potomac Heights CDP.....	504	281	41.3	170	40.6	83	42.2	223	189	82	2.22	2.91
District 8, Bryantown.....	4,567	3,663	36.1	3,014	35.7	455	35.8	904	688	303	2.88	3.17
Bryantown CDP.....	249	193	25.4	160	23.8	19	26.3	56	44	17	2.63	2.94
Hughesville CDP (part).....	204	157	41.4	134	41.8	14	35.7	47	33	14	2.94	3.27
La Plata town (part).....	0	0	(X)	0	(X)	0	(X)	0	0	0	0.00	0.00
Waldorf CDP (part).....	1,714	1,347	35.9	1,081	35.0	199	40.2	367	279	110	2.86	3.18
District 9, Hughesville.....	2,174	1,822	43.8	1,526	43.9	185	43.2	352	270	87	3.00	3.24
Benedict CDP.....	120	69	31.9	52	23.1	9	44.4	51	43	16	2.18	2.67
Hughesville CDP (part).....	510	433	42.3	366	42.6	42	38.1	77	54	20	3.07	3.28
District 10, Marbury.....	1,442	1,114	39.5	847	38.7	184	40.8	328	274	99	2.89	3.25
Dorchester County.....	13,522	8,894	37.3	6,032	30.1	2,159	53.9	4,628	3,835	1,662	2.37	2.88
District 1, Fork.....	778	559	35.4	413	31.2	90	51.1	219	167	71	2.55	2.94
Brookview town.....	23	15	33.3	7	42.9	3	66.7	8	6	4	2.61	3.27
Eldorado town.....	23	17	47.1	9	22.2	6	100.0	6	5	2	2.57	2.94
Galestown town.....	49	31	48.4	18	50.0	10	30.0	18	15	8	2.82	3.55
District 2, East New Market.....	1,017	726	38.0	551	37.4	116	37.1	291	236	125	2.51	2.93
East New Market town.....	169	99	50.5	71	52.1	21	52.4	70	64	39	2.37	3.13
Secretary town.....	213	157	38.2	110	37.3	37	40.5	56	43	23	2.51	2.86
District 3, Vienna.....	354	233	35.6	162	31.5	50	44.0	121	104	49	2.38	2.91
Vienna town.....	115	71	38.0	53	30.2	13	61.5	44	32	13	2.36	2.87
District 4, Taylors Island.....	120	79	21.5	62	19.4	9	22.2	41	32	16	2.19	2.59
Taylors Island CDP.....	76	51	21.6	41	24.4	8	12.5	25	21	12	2.28	2.75
District 5, Lakes.....	143	102	25.5	82	22.0	12	25.0	41	37	23	2.27	2.70
District 6, Hoopers Island.....	198	136	24.3	119	24.4	11	18.2	62	53	35	2.16	2.57
Fishing Creek CDP.....	70	55	29.1	49	26.5	5	40.0	15	13	7	2.33	2.65
District 7, Cambridge.....	6,087	3,705	41.2	2,099	29.3	1,314	59.5	2,382	1,987	792	2.30	2.88
Algonquin CDP.....	558	385	25.7	318	23.6	48	33.3	173	148	86	2.22	2.66
Cambridge city (part).....	5,144	3,040	44.9	1,544	31.7	1,234	61.2	2,104	1,752	657	2.31	2.93
District 8, Neck.....	439	298	18.1	262	14.5	25	32.0	141	120	57	2.08	2.46
District 9, Church Creek.....	290	202	30.2	168	24.4	23	47.8	88	77	36	2.30	2.76
Cambridge city (part).....	0	0	(X)	0	(X)	0	(X)	0	0	0	0.00	0.00
Church Creek town.....	59	37	32.4	28	17.9	7	71.4	22	19	9	2.12	2.65
District 10, Straits.....	174	101	25.7	74	23.0	17	35.3	73	59	31	2.09	2.66
District 11, Drawbridge.....	27	17	23.5	14	21.4	2	50.0	10	8	4	2.15	2.59
District 12, Williamsburg.....	424	298	30.5	203	26.1	71	42.3	126	95	33	2.63	3.07
District 13, Bucktown.....	180	115	26.1	93	20.4	14	42.9	65	54	21	2.12	2.58
Cambridge city (part).....	0	0	(X)	0	(X)	0	(X)	0	0	0	0.00	0.00
District 14, Linkwood.....	1,158	810	35.2	668	31.9	92	48.9	348	287	121	2.41	2.86
Cambridge city (part).....	0	0	(X)	0	(X)	0	(X)	0	0	0	0.00	0.00
District 15, Hurlock.....	1,783	1,253	41.9	848	36.9	285	49.8	530	442	201	2.59	3.05
Hurlock town.....	788	536	45.9	322	39.1	159	52.2	252	216	106	2.64	3.18
District 16, Madison.....	212	167	30.5	143	25.9	13	69.2	45	37	25	2.41	2.68
Madison CDP.....	81	64	20.3	55	16.4	5	60.0	17	12	8	2.26	2.42
District 17, Salem.....	99	70	35.7	52	34.6	12	41.7	29	26	12	2.61	2.97
District 18, Elliott.....	39	23	4.3	19	5.3	3	0.0	16	14	10	1.87	2.39
Elliott CDP.....	27	17	0.0	15	0.0	1	0.0	10	9	7	1.93	2.41
Frederick County.....	84,800	61,198	47.9	49,048	46.4	8,508	55.0	23,602	18,625	6,610	2.70	3.17
District 1, Buckeystown.....	3,530	2,636	57.0	2,185	56.9	325	58.8	894	718	310	2.88	3.36
Adamstown CDP.....	697	613	64.9	556	65.5	39	53.8	84	63	17	3.40	3.63
Ballenger Creek CDP (part).....	1,362	1,040	66.2	765	67.3	212	65.1	322	223	12	3.02	3.43
Buckeystown CDP.....	508	246	32.5	231	32.0	11	36.4	262	251	223	1.93	2.86
Point of Rocks CDP.....	490	395	53.9	352	54.5	30	46.7	95	73	19	2.99	3.34
District 2, Frederick.....	28,386	16,951	49.6	11,884	46.7	3,680	58.6	11,435	8,978	2,770	2.46	3.12
Ballenger Creek CDP (part).....	4,216	2,552	54.4	1,854	51.1	517	65.4	1,664	1,383	591	2.44	3.15
Frederick city (part).....	23,378	13,867	49.0	9,630	46.2	3,059	57.6	9,511	7,386	2,120	2.47	3.13
District 3, Middletown.....	3,533	2,890	46.7	2,503	44.6	269	59.1	643	523	227	2.84	3.14
Middletown town.....	1,484	1,166	55.7	962	52.6	154	71.4	318	269	113	2.79	3.16
District 4, Creagerstown.....	482	358	35.8	289	34.9	49	40.8	124	91	36	2.59	2.93
District 5, Emmitsburg.....	1,988	1,407	41.2	1,123	39.1	182	46.7	581	471	191	2.61	3.07
Emmitsburg town.....	997	670	54.8	506	52.8	116	58.6	327	265	93	2.64	3.22
District 6, Catoclin.....	790	607	35.1	551	33.9	39	48.7	183	148	69	2.67	3.04
District 7, Urbana.....	4,849	4,096	58.1	3,546	58.5	377	57.0	753	563	129	3.10	3.38
Urbana CDP.....	2,804	2,416	69.0	2,100	69.5	226	68.6	388	268	36	3.27	3.53
District 8, Liberty.....	911	689	39.8	565	38.2	78	44.9	222	178	63	2.70	3.09
Libertytown CDP.....	370	267	44.9	212	42.0	34	55.9	103	86	26	2.57	3.01
District 9, New Market.....	9,265	7,630	50.9	6,550	50.6	735	53.2	1,635	1,302	485	2.93	3.24
Bartonsville CDP.....	497	407	50.9	346	51.7	32	43.8	90	70	40	2.92	3.24
Linganore CDP (part).....	1,727	1,466	58.9	1,230	58.4	165	64.2	261	198	45	3.05	3.31
Monrovia CDP.....	141	113	36.3	103	37.9	8	25.0	28	24	10	2.95	3.32
New Market town.....	231	187	59.4	151	60.9	26	46.2	44	34	9	2.84	3.11
Spring Ridge CDP.....	2,086	1,534	58.1	1,274	57.8	199	58.8	552	463	213	2.78	3.30
District 10, Hauvers.....	834	629	36.4	526	34.4	61	57.4	205	160	73	2.62	2.99
Sabillasville CDP.....	130	91	31.9	74	25.7	9	66.7	39	30	12	2.42	2.74
District 11, Woodsboro.....	1,236	956	41.4	806	39.8	83	45.8	280	235	115	2.75	3.13
Woodsboro town.....	423	306	48.4	256	46.9	33	57.6	117	106	53	2.70	3.23

Table 7.
Households and Families: 2010—Con.

[For information on confidentiality protection, nonsampling error, and definitions, see Selected Appendixes at <www.census.gov/prod/cen2010/cph-1-a.pdf>]

State County County Subdivision Place	Total households	Family households						Nonfamily households			Average size	
		Total		Husband-wife family		Female householder, no husband present		Total	Householder living alone		House- holds	Families
		Number	Percent with own children under 18 years	Number	Percent with own children under 18 years	Number	Percent with own children under 18 years		Total	65 years and over		
Frederick County—Con.												
District 12, Petersville.....	1,105	862	47.3	694	47.7	116	43.1	243	177	78	2.98	3.33
Brunswick city (part).....	305	272	68.8	224	70.5	38	65.8	33	24	3	3.63	3.76
Rosemont village.....	114	84	23.8	67	19.4	11	27.3	30	21	12	2.58	2.93
District 13, Mount Pleasant.....	2,103	1,678	49.3	1,359	47.9	219	56.2	425	328	92	2.83	3.14
Frederick city (part).....	132	64	54.7	32	40.6	24	66.7	68	49	8	2.10	2.72
Linganore CDP (part).....	1,090	919	60.2	758	60.2	111	62.2	171	140	16	3.00	3.27
District 14, Jefferson.....	1,722	1,384	41.5	1,189	40.6	125	50.4	338	279	98	2.76	3.08
Jefferson CDP.....	788	611	48.1	502	47.6	80	48.8	177	150	55	2.68	3.06
District 15, Thurmont.....	3,398	2,503	43.1	1,992	40.8	362	52.2	895	714	312	2.63	3.04
Thurmont town.....	2,354	1,701	46.8	1,339	45.0	265	54.3	653	525	221	2.62	3.08
District 16, Jackson.....	1,479	1,159	44.7	1,017	44.7	97	43.3	320	243	107	2.85	3.22
Myersville town.....	531	437	58.4	376	58.5	46	56.5	94	70	36	3.06	3.41
District 17, Johnsville.....	772	617	37.1	532	35.7	53	47.2	155	114	39	2.87	3.17
District 18, Woodville.....	3,113	2,656	50.6	2,301	50.4	235	52.3	457	342	106	3.09	3.33
Mount Airy town (part).....	1,187	1,020	59.8	857	59.6	104	62.5	167	121	37	3.19	3.41
District 19, Linganore.....	601	485	40.4	418	39.2	48	39.6	116	88	30	2.92	3.22
District 20, Lewistown.....	1,183	893	34.0	752	31.8	90	41.1	290	216	105	2.63	2.97
Frederick city (part).....	0	0	(X)	0	(X)	0	(X)	0	0	0	0.00	0.00
District 21, Tuscarora.....	3,621	2,831	45.7	2,421	44.9	287	53.0	790	658	341	2.75	3.12
Frederick city (part).....	1,372	1,048	65.1	864	65.6	142	63.4	324	272	145	2.92	3.40
District 22, Burkittsville.....	594	454	33.9	391	34.3	32	28.1	140	115	51	2.61	2.98
Burkittsville town.....	69	42	26.2	35	25.7	3	66.7	27	24	7	2.19	2.79
District 23, Ballenger.....	2,159	1,453	46.9	1,164	45.4	187	54.0	706	548	172	2.57	3.11
Ballenger Creek CDP (part).....	1,354	866	54.0	665	52.9	141	56.7	488	369	59	2.54	3.16
Braddock Heights CDP (part).....	109	85	30.6	74	31.1	7	42.9	24	20	11	2.55	2.92
Frederick city (part).....	64	9	22.2	8	12.5	0	(X)	55	54	50	1.25	2.56
District 24, Braddock.....	2,052	1,605	36.3	1,395	35.8	143	45.5	447	352	140	2.68	3.01
Braddock Heights CDP (part).....	929	684	31.3	584	31.0	68	39.7	245	195	83	2.45	2.83
Frederick city (part).....	406	361	55.7	323	56.0	25	68.0	45	34	7	3.46	3.64
District 25, Brunswick.....	1,850	1,243	44.2	888	41.1	257	51.4	607	476	187	2.57	3.10
Brunswick city (part).....	1,850	1,243	44.2	888	41.1	257	51.4	607	476	187	2.57	3.10
District 26, Walkersville.....	3,244	2,526	47.7	2,007	46.0	379	54.9	718	608	284	2.83	3.22
Walkersville town.....	2,094	1,583	49.6	1,286	48.5	221	58.4	511	451	233	2.71	3.16
Garrett County.....	12,057	8,437	39.0	6,803	35.3	1,119	53.4	3,620	3,071	1,397	2.45	2.92
District 1, Swanton.....	775	571	31.0	483	27.5	67	47.8	204	189	100	2.36	2.76
Swanton CDP.....	22	14	64.3	8	50.0	5	80.0	8	7	5	2.64	3.21
District 2, Friendsville.....	813	565	35.9	441	32.9	85	43.5	248	212	102	2.37	2.81
Friendsville town.....	219	128	39.8	85	32.9	35	57.1	91	76	28	2.24	2.85
District 3, Grantsville.....	1,416	980	41.9	766	38.5	144	53.5	436	381	182	2.50	3.03
Grantsville town.....	350	213	49.8	137	40.1	60	70.0	137	125	68	2.19	2.77
Jennings CDP.....	42	29	51.7	21	47.6	5	60.0	13	11	7	2.69	3.24
District 4, Bloomington.....	318	249	32.1	212	30.7	25	32.0	69	55	22	2.48	2.79
Bloomington CDP.....	121	95	31.6	78	29.5	13	30.8	26	21	1	2.52	2.82
District 5, Accident.....	752	523	39.0	434	35.0	55	54.5	229	198	98	2.47	2.99
Accident town.....	141	86	52.3	64	42.2	16	81.3	55	46	27	2.30	2.99
District 6, Sang Run.....	946	599	34.2	498	30.3	58	50.0	347	258	93	2.31	2.72
District 7, East Oakland.....	1,014	627	42.1	473	35.5	121	60.3	387	332	134	2.25	2.85
Mountain Lake Park town (part).....	158	90	48.9	72	44.4	16	68.8	68	57	18	2.28	3.08
Oakland town (part).....	371	208	45.7	148	38.5	48	62.5	163	138	50	2.12	2.78
District 8, Red House.....	651	489	39.9	415	37.1	46	58.7	162	139	63	2.66	3.08
Gorman CDP.....	46	28	32.1	21	28.6	5	60.0	18	15	8	2.30	2.86
District 9, Finzel.....	489	384	43.8	328	41.8	40	50.0	105	84	36	2.65	2.99
Finzel CDP.....	210	160	41.3	140	41.4	15	40.0	50	41	23	2.60	3.00
District 10, Deer Park.....	791	582	40.2	465	36.6	74	51.4	209	179	82	2.54	2.95
Deer Park town.....	156	112	51.8	81	43.2	24	75.0	44	37	16	2.56	2.99
District 11, The Elbow.....	66	49	28.6	47	27.7	1	100.0	17	15	10	2.42	2.86
District 12, Bittinger.....	340	261	40.6	225	39.6	24	54.2	79	68	32	2.84	3.24
District 13, Kitzmiller.....	280	203	41.4	161	39.1	30	56.7	77	62	34	2.56	2.97
Kitzmiller town.....	126	91	42.9	72	40.3	15	60.0	35	29	18	2.55	2.97
District 14, West Oakland.....	1,829	1,255	36.3	1,032	34.3	147	44.9	574	505	218	2.39	2.89
Crellin CDP.....	92	68	48.5	50	50.0	11	27.3	24	22	11	2.87	3.37
Hutton CDP.....	36	27	29.6	20	30.0	5	0.0	9	8	4	2.39	2.70
Oakland town (part).....	497	257	35.0	200	28.0	43	58.1	240	215	95	1.96	2.69
District 15, Avilton.....	209	164	39.6	137	37.2	14	57.1	45	38	15	2.63	2.99
District 16, Mountain Lake Park.....	1,368	936	45.2	686	37.9	188	64.4	432	356	176	2.47	2.96
Loch Lynn Heights town.....	203	157	53.5	95	42.1	48	68.8	46	39	22	2.72	3.06
Mountain Lake Park town (part).....	715	441	44.4	306	35.3	106	65.1	274	226	116	2.27	2.81
Oakland town (part).....	7	5	40.0	3	33.3	1	0.0	2	1	0	2.29	2.60
Harford County.....	90,218	66,335	45.1	52,228	42.9	10,169	54.3	23,883	19,358	7,171	2.68	3.13
District 1, Abingdon.....	32,640	23,420	49.2	17,368	46.2	4,440	58.5	9,220	7,222	1,922	2.69	3.16
Bel Air South CDP (part).....	10,399	7,176	52.7	5,689	51.6	1,069	55.7	3,223	2,568	728	2.60	3.14
Edgewood CDP.....	9,113	6,565	51.6	3,977	44.6	2,022	64.7	2,548	2,017	473	2.80	3.25
Joppatowne CDP.....	4,805	3,498	41.2	2,683	38.9	557	46.3	1,307	1,018	330	2.63	3.05
Riverside CDP.....	2,470	1,581	55.2	1,119	51.8	338	63.9	889	670	73	2.55	3.15
District 2, Halls Cross Roads.....	9,212	6,442	41.9	4,432	36.5	1,513	55.1	2,770	2,254	891	2.59	3.05
Aberdeen city (part).....	5,740	3,842	43.3	2,477	37.0	1,055	56.3	1,898	1,546	622	2.56	3.08
Aberdeen Proving Ground CDP.....	322	299	78.9	250	78.4	35	82.9	23	21	0	3.51	3.67
Perryman CDP.....	982	662	43.7	377	28.9	225	66.7	320	260	77	2.38	2.82

Table 7.
Households and Families: 2010—Con.

[For information on confidentiality protection, nonsampling error, and definitions, see Selected Appendixes at <www.census.gov/prod/cen2010/cph-1-a.pdf>]

State County County Subdivision Place		Family households						Nonfamily households			Average size	
		Total		Husband-wife family		Female householder, no husband present		Total	Householder living alone		House- holds	Families
		Total households	Number	Percent with own children under 18 years	Number	Percent with own children under 18 years	Number		Percent with own children under 18 years	Total		
Harford County—Con.												
District 3, Bel Air.....	30,516	22,969	45.8	19,225	44.9	2,655	51.4	7,547	6,331	2,931	2.71	3.15
Bel Air town.....	4,491	2,568	43.4	1,840	38.6	513	56.9	1,923	1,631	691	2.20	2.89
Bel Air North CDP (part).....	10,488	8,218	50.1	6,923	49.2	929	55.2	2,270	1,884	795	2.81	3.21
Bel Air South CDP (part).....	7,594	5,614	46.0	4,747	45.1	638	50.3	1,980	1,698	903	2.69	3.16
Fallston CDP (part).....	1,918	1,685	39.4	1,514	39.6	112	40.2	233	196	94	2.89	3.09
Pleasant Hills CDP.....	1,185	981	41.1	863	41.8	80	30.0	204	169	99	2.85	3.14
District 4, Marshall.....	7,463	6,244	37.0	5,525	37.0	444	34.5	1,219	984	416	2.83	3.10
Bel Air North CDP (part).....	137	125	44.0	112	42.9	8	50.0	12	11	6	3.08	3.21
Fallston CDP (part).....	1,189	1,014	38.4	923	37.8	60	40.0	175	134	61	2.87	3.11
Jarrettsville CDP.....	988	857	41.1	758	41.3	67	41.8	131	112	42	2.95	3.19
District 5, Dublin.....	4,481	3,478	37.8	2,876	36.1	387	45.0	1,003	836	379	2.76	3.12
Darlington CDP.....	176	120	38.3	95	32.6	15	66.7	56	48	20	2.32	2.82
Pylesville CDP.....	235	199	43.2	168	39.9	21	61.9	36	32	22	2.95	3.23
District 6, Havre de Grace.....	5,906	3,782	41.4	2,802	37.7	730	54.4	2,124	1,731	632	2.43	3.02
Aberdeen city (part).....	61	55	52.7	46	60.9	7	0.0	6	3	2	3.43	3.58
Havre de Grace city.....	5,258	3,333	42.4	2,451	38.6	667	55.3	1,925	1,561	540	2.42	3.02
Howard County.....	104,749	76,333	50.8	61,671	49.7	11,023	57.4	28,416	22,903	6,754	2.72	3.20
District 1, Elkridge.....	14,210	10,131	57.6	8,013	56.8	1,582	63.1	4,079	3,144	598	2.75	3.26
Elkridge CDP.....	5,734	3,952	56.8	2,898	54.4	800	64.9	1,782	1,305	248	2.72	3.24
Ilchester CDP.....	8,467	6,173	58.1	5,112	58.2	780	61.3	2,294	1,836	350	2.77	3.28
Jessup CDP (part).....	9	6	50.0	3	33.3	2	50.0	3	3	0	2.33	2.83
District 2, Ellicott City.....	22,514	17,243	51.2	14,630	50.9	1,919	56.7	5,271	4,381	1,761	2.77	3.20
Columbia CDP (part).....	224	132	63.6	62	53.2	69	72.5	92	80	3	2.35	3.13
Ellicott City CDP (part).....	22,222	17,062	51.2	14,524	50.9	1,846	56.0	5,160	4,289	1,753	2.78	3.20
District 3, West Friendship.....	5,410	4,475	46.7	4,016	46.7	312	45.5	935	786	416	2.91	3.22
Columbia CDP (part).....	0	0	(X)	0	(X)	0	(X)	0	0	0	0.00	0.00
Ellicott City CDP (part).....	1,512	1,088	49.7	955	49.3	104	55.8	424	386	236	2.55	3.08
District 4, Lisbon.....	4,472	3,872	47.9	3,465	48.4	283	42.0	600	462	207	3.10	3.34
District 5, Clarksville.....	24,393	16,933	48.8	13,649	47.1	2,526	58.1	7,460	6,104	1,943	2.60	3.14
Columbia CDP (part).....	18,793	12,008	48.9	9,204	46.3	2,218	59.2	6,785	5,580	1,687	2.44	3.07
Fulton CDP (part).....	675	552	51.6	469	51.6	62	56.5	123	82	25	2.99	3.26
Highland CDP.....	330	270	51.5	244	54.5	16	31.3	60	45	21	3.13	3.47
Scaggsville CDP (part).....	42	41	61.0	41	61.0	0	(X)	1	0	0	3.43	3.44
District 6, Savage.....	33,750	23,679	50.2	17,898	48.7	4,401	57.2	10,071	8,026	1,829	2.68	3.19
Columbia CDP (part).....	20,545	13,944	47.0	10,532	44.5	2,658	56.8	6,601	5,300	1,330	2.56	3.10
Fulton CDP (part).....	7	5	20.0	4	0.0	1	100.0	2	1	0	2.57	3.00
Jessup CDP (part).....	149	96	43.8	59	47.5	19	52.6	53	41	12	2.79	3.30
North Laurel CDP.....	1,531	1,162	62.1	870	65.2	210	51.9	369	278	23	2.92	3.34
Savage CDP.....	2,612	1,783	49.2	1,308	49.0	330	52.1	829	644	127	2.69	3.23
Scaggsville CDP (part).....	8,382	6,302	55.9	4,866	55.0	1,084	62.0	2,080	1,652	298	2.88	3.34
Kent County.....	8,165	5,272	33.0	4,021	27.8	893	50.1	2,893	2,419	1,198	2.29	2.78
District 1, Massey.....	1,494	1,087	38.0	876	34.1	140	53.6	407	329	136	2.57	2.96
Galena town.....	271	169	39.6	141	37.6	19	47.4	102	89	40	2.26	2.88
Millington town (part).....	219	163	43.6	109	39.4	38	63.2	56	36	10	2.76	2.94
District 2, Kennedyville.....	764	546	32.2	435	28.5	66	43.9	218	181	86	2.42	2.81
Kennedyville CDP.....	81	54	48.1	37	35.1	14	78.6	27	19	8	2.46	2.91
District 3, Worton (Betterton).....	1,188	818	35.9	617	31.9	142	47.9	370	299	125	2.40	2.84
Betterton town.....	156	88	35.2	64	29.7	13	53.8	68	57	16	2.21	2.94
Butlertown CDP.....	186	133	53.4	71	52.1	47	53.2	53	34	14	2.72	3.08
Worton CDP.....	109	67	41.8	48	37.5	14	50.0	42	35	14	2.28	2.88
District 4, Chestertown.....	2,169	1,131	33.2	774	24.3	280	53.2	1,038	873	462	2.04	2.68
Chestertown town (part).....	1,964	980	33.0	640	22.0	272	53.7	984	830	440	2.00	2.66
District 5, Edesville.....	1,210	762	27.7	573	24.3	132	39.4	448	387	205	2.15	2.64
Edesville CDP.....	74	48	39.6	28	28.6	16	56.3	26	21	12	2.28	2.77
Rock Hall town.....	630	374	26.5	274	20.4	72	43.1	256	226	124	2.05	2.57
District 6, Fairlee.....	792	552	33.9	417	25.4	100	63.0	240	200	101	2.40	2.81
Fairlee CDP.....	197	132	53.0	77	36.4	48	77.1	65	54	24	2.49	2.95
Georgetown CDP.....	57	41	29.3	29	24.1	9	44.4	16	15	10	2.51	2.93
Tolchester CDP.....	142	101	22.8	80	17.5	13	38.5	41	33	15	2.32	2.63
District 7, Pomona.....	548	376	22.1	329	20.1	33	33.3	172	150	83	2.20	2.62
Chestertown town (part).....	7	4	25.0	4	25.0	0	(X)	3	1	0	2.14	2.25
Montgomery County.....	357,086	244,898	48.4	190,571	48.0	40,469	52.0	112,188	89,264	30,624	2.70	3.22
District 1.....	7,155	5,878	48.8	4,816	48.7	746	52.3	1,277	952	208	3.08	3.37
Laytonsville town.....	127	98	46.9	86	47.7	9	44.4	29	22	2	2.78	3.19
Montgomery Village CDP (part).....	2,617	1,985	53.2	1,506	54.2	357	52.9	632	482	78	2.93	3.34
District 2.....	16,152	11,691	56.9	8,964	56.7	2,071	60.1	4,461	3,464	492	2.81	3.31
Clarksburg CDP (part).....	4,104	3,561	65.0	3,005	66.0	418	63.9	543	388	54	3.31	3.54
Germantown CDP (part).....	11,219	7,487	54.6	5,400	53.3	1,594	59.8	3,732	2,942	382	2.62	3.20
District 3.....	2,162	1,739	47.1	1,463	46.6	178	53.4	423	334	105	2.91	3.24
Poolesville town.....	1,602	1,348	50.4	1,137	49.6	141	58.2	254	196	49	3.04	3.30
District 4.....	47,627	30,216	45.5	24,593	45.2	4,190	50.3	17,411	13,853	4,537	2.46	3.05
Aspen Hill CDP (part).....	10	5	40.0	3	0.0	2	100.0	5	3	2	2.00	2.40
Derwood CDP.....	835	686	44.0	558	42.8	109	53.2	149	127	58	2.85	3.12
Garrett Park town.....	380	277	45.8	233	46.8	34	50.0	103	78	41	2.61	3.05
North Bethesda CDP (part).....	17,217	8,727	40.9	6,900	39.9	1,331	48.8	8,490	6,746	1,792	2.11	2.85
North Kensington CDP (part).....	0	0	(X)	0	(X)	0	(X)	0	0	0	0.00	0.00
North Potomac CDP (part).....	1,621	1,198	65.3	1,007	64.8	148	68.9	423	374	192	2.81	3.36

Table 7.

Households and Families: 2010—Con.

[For information on confidentiality protection, nonsampling error, and definitions, see Selected Appendixes at <www.census.gov/prod/cen2010/cph-1-a.pdf>]

State County County Subdivision Place	Total households	Family households						Nonfamily households			Average size	
		Total		Husband-wife family		Female householder, no husband present		Total	Householder living alone		House- holds	Families
		Number	Percent with own children under 18 years	Number	Percent with own children under 18 years	Number	Percent with own children under 18 years		Total	65 years and over		
Montgomery County—Con.												
District 4—Con.												
Potomac CDP (part).....	3,622	3,064	45.5	2,733	45.0	261	48.7	558	485	279	2.85	3.11
Redland CDP (part).....	812	699	40.6	619	40.1	54	42.6	113	77	37	2.99	3.17
Rockville city (part).....	21,730	14,315	46.5	11,415	46.5	2,165	49.7	7,415	5,836	2,070	2.57	3.11
Travilah CDP (part).....	1,267	1,137	53.4	1,024	52.4	80	58.8	130	109	59	3.12	3.31
District 5.....	37,004	26,310	46.8	18,748	44.8	5,892	54.8	10,694	8,750	3,296	2.82	3.33
Ashton-Sandy Spring CDP (part).....	120	100	38.0	84	39.3	13	38.5	20	16	5	3.15	3.41
Burtonsville CDP.....	2,708	2,186	51.0	1,604	49.9	477	55.3	522	403	75	3.07	3.43
Calverton CDP (part).....	4,838	2,744	40.5	2,088	39.1	522	47.3	2,094	1,947	1,495	2.35	3.21
Cloverly CDP.....	4,870	4,133	42.0	3,438	41.0	529	48.8	737	611	252	3.10	3.36
Colesville CDP.....	4,881	3,833	37.5	3,133	38.0	540	35.7	1,048	887	522	2.97	3.33
Fairland CDP.....	8,827	5,930	52.9	3,659	49.4	1,816	61.6	2,897	2,289	322	2.66	3.23
Hillandale CDP (part).....	1,395	1,061	38.7	843	40.5	169	33.7	334	280	155	2.92	3.29
Kemp Mill CDP (part).....	0	0	(X)	0	(X)	0	(X)	0	0	0	0.00	0.00
Layhill CDP (part).....	0	0	(X)	0	(X)	0	(X)	0	0	0	0.00	0.00
Silver Spring CDP (part).....	2,326	1,675	56.7	985	59.3	452	56.6	651	453	111	3.47	3.81
Spencerville CDP.....	519	421	46.1	372	47.0	35	37.1	98	70	27	3.07	3.38
White Oak CDP (part).....	6,520	4,227	52.0	2,542	48.8	1,339	60.8	2,293	1,794	332	2.67	3.26
District 6.....	17,050	14,517	54.3	12,513	55.0	1,499	50.8	2,533	2,054	517	3.08	3.35
Darnestown CDP.....	2,216	1,961	47.9	1,780	48.3	124	44.4	255	196	77	3.07	3.25
Gaithersburg city (part).....	0	0	(X)	0	(X)	0	(X)	0	0	0	0.00	0.00
Germantown CDP (part).....	5,836	4,582	61.7	3,658	64.1	701	52.8	1,254	1,017	186	3.02	3.45
North Potomac CDP (part).....	6,419	5,669	52.6	5,029	52.9	495	51.5	750	613	165	3.09	3.31
Travilah CDP (part).....	1,822	1,678	53.0	1,515	53.1	109	47.7	144	124	50	3.28	3.39
District 7.....	40,360	25,428	47.5	22,141	47.1	2,468	49.7	14,932	12,245	5,114	2.38	3.00
Bethesda CDP.....	25,512	15,694	48.4	13,654	47.9	1,536	51.1	9,818	7,991	2,972	2.36	3.00
Brookmont CDP.....	1,309	980	50.5	862	50.6	91	53.8	329	268	104	2.65	3.08
Cabin John CDP.....	876	651	46.2	550	44.4	75	64.0	225	169	72	2.60	2.99
Chevy Chase town.....	1,003	835	49.1	752	49.3	62	46.8	168	136	76	2.82	3.06
Chevy Chase CDP.....	3,795	2,541	49.0	2,211	49.1	244	48.8	1,254	1,051	636	2.48	3.03
Chevy Chase Section Five village.....	222	191	52.9	174	52.9	9	44.4	31	29	19	2.96	3.24
Chevy Chase Section Three village.....	271	223	48.0	199	47.2	21	52.4	48	42	26	2.80	3.11
Chevy Chase Village town.....	697	609	41.9	573	42.2	27	25.9	88	78	49	2.80	2.99
Friendship Heights Village CDP.....	3,000	948	26.1	776	22.9	137	38.0	2,052	1,748	718	1.57	2.39
Glen Echo town.....	96	66	57.6	62	58.1	3	33.3	30	25	14	2.66	3.27
Martin's Additions village.....	321	269	51.3	244	51.2	19	57.9	52	43	21	2.91	3.19
North Bethesda CDP (part).....	2,333	1,751	50.8	1,471	51.7	201	45.8	582	445	233	2.76	3.13
North Chevy Chase village.....	189	144	47.9	131	48.1	11	36.4	45	35	18	2.75	3.17
Somerset town.....	407	347	51.6	310	51.0	27	48.1	60	44	33	2.99	3.18
District 8.....	16,113	13,151	47.0	11,068	47.0	1,582	49.6	2,962	2,493	1,117	2.91	3.25
Ashton-Sandy Spring CDP (part).....	1,719	1,334	46.7	1,141	48.0	143	40.6	385	336	220	2.89	3.34
Aspen Hill CDP (part).....	1,272	1,069	40.5	978	40.4	66	43.9	203	178	110	2.81	3.08
Brookeville town.....	54	38	42.1	36	41.7	1	0.0	16	12	5	2.48	2.95
Olney CDP.....	11,606	9,447	48.7	7,802	48.5	1,281	51.2	2,159	1,811	719	2.91	3.25
Redland CDP (part).....	215	178	38.8	148	39.2	21	38.1	37	29	11	2.97	3.24
District 9.....	60,151	41,028	51.2	29,585	50.5	8,424	55.5	19,123	14,822	3,448	2.77	3.29
Gaithersburg city (part).....	22,000	14,548	51.5	10,636	50.9	2,798	56.3	7,452	5,867	1,644	2.70	3.24
Germantown CDP (part).....	13,476	9,711	56.3	6,808	56.3	2,195	58.6	3,765	2,805	361	2.92	3.39
Montgomery Village CDP (part).....	9,200	5,888	47.8	4,047	46.9	1,411	51.4	3,312	2,645	647	2.63	3.23
Redland CDP (part).....	4,366	3,523	50.2	2,655	50.4	632	53.2	843	602	152	3.24	3.50
Rockville city (part).....	1,956	1,209	36.4	968	34.8	181	45.3	747	567	178	2.20	2.71
Washington Grove town.....	230	157	38.9	129	37.2	13	53.8	73	59	20	2.41	2.87
District 10.....	13,213	10,652	44.0	9,529	43.4	850	51.3	2,561	2,186	1,163	2.77	3.09
Potomac CDP (part).....	12,481	10,000	44.2	8,919	43.5	819	52.3	2,481	2,125	1,128	2.75	3.08
Travilah CDP (part).....	732	652	42.5	610	42.8	31	25.8	80	61	35	3.04	3.19
District 11.....	853	632	36.2	537	35.0	60	45.0	221	163	65	2.64	3.01
Barnesville town.....	67	55	45.5	45	42.2	3	66.7	12	12	6	2.57	2.89
District 12.....	6,614	5,429	50.5	4,482	49.6	692	56.1	1,185	937	263	3.01	3.31
Clarksburg CDP (part).....	53	47	48.9	37	43.2	7	57.1	6	5	2	3.21	3.28
Damascus CDP.....	5,010	4,131	53.4	3,365	52.3	578	58.8	879	689	171	3.04	3.34
District 13.....	92,632	58,227	46.8	42,132	47.1	11,817	48.1	34,405	27,011	10,299	2.67	3.27
Aspen Hill CDP (part).....	15,415	10,885	48.5	7,480	48.0	2,571	52.3	4,530	3,606	1,375	2.91	3.35
Chevy Chase View town.....	298	250	49.2	228	49.1	19	47.4	48	39	20	3.09	3.38
Forest Glen CDP.....	2,616	1,584	48.2	1,222	49.0	270	48.9	1,032	824	308	2.48	3.14
Four Corners CDP.....	2,819	2,047	50.7	1,661	52.9	303	42.2	772	610	271	2.81	3.28
Glenmont CDP.....	4,549	3,341	42.4	2,403	43.7	682	39.6	1,208	887	259	2.97	3.30
Kemp Mill CDP (part).....	4,516	3,136	43.9	2,502	45.3	481	39.1	1,380	1,148	606	2.75	3.28
Kensington town.....	870	563	49.6	451	49.2	87	51.7	307	236	91	2.54	3.17
Layhill CDP (part).....	1,710	1,318	42.4	970	41.8	273	44.7	392	307	119	2.97	3.31
Leisure World CDP.....	5,654	1,965	8.2	1,658	6.5	259	15.8	3,689	3,543	3,136	1.52	2.35
North Kensington CDP (part).....	3,581	2,260	46.5	1,674	47.4	438	46.6	1,321	1,037	390	2.61	3.17
Silver Spring CDP (part).....	26,277	14,009	48.6	9,769	48.9	2,948	51.4	12,268	9,161	1,910	2.40	3.14
South Kensington CDP.....	3,098	2,292	50.7	1,986	51.1	241	49.8	806	656	341	2.68	3.15
Takoma Park city.....	6,569	3,904	51.7	2,690	52.6	933	52.6	2,665	2,034	573	2.49	3.12
Wheaton CDP.....	14,660	10,673	48.9	7,438	50.6	2,312	46.7	3,987	2,923	900	3.27	3.62
White Oak CDP (part).....	0	0	(X)	0	(X)	0	(X)	0	0	0	0.00	0.00
Prince George's County.....	304,042	203,520	45.8	122,000	44.3	62,001	49.7	100,522	79,375	19,142	2.78	3.31
District 1, Vansville.....	9,402	6,269	45.9	4,284	46.0	1,366	47.7	3,133	2,376	651	2.86	3.41
Beltsville CDP (part).....	5,417	3,762	46.6	2,452	46.5	886	49.8	1,655	1,258	475	2.98	3.44

Table 7.

Households and Families: 2010—Con.

[For information on confidentiality protection, nonsampling error, and definitions, see Selected Appendixes at <www.census.gov/prod/cen2010/cph-1-a.pdf>]

State County County Subdivision Place	Total households	Family households						Nonfamily households			Average size	
		Total		Husband-wife family		Female householder, no husband present		Total	Householder living alone		House- holds	Families
		Number	Percent with own children under 18 years	Number	Percent with own children under 18 years	Number	Percent with own children under 18 years		Total	65 years and over		
Prince George's County—Con.												
District 1, Vansville—Con.												
Calverton CDP (part).....	2,146	1,461	45.2	1,079	45.4	268	45.5	685	563	117	2.87	3.46
College Park city (part).....	906	346	35.3	249	34.5	67	38.8	560	371	23	1.97	2.75
Hillandale CDP (part).....	34	23	30.4	20	25.0	2	100.0	11	5	2	3.06	3.09
Konterra CDP (part).....	195	157	46.5	122	45.1	23	43.5	38	32	6	3.28	3.66
South Laurel CDP (part).....	0	0	(X)	0	(X)	0	(X)	0	0	0	0.00	0.00
District 2, Bladensburg.....	13,756	9,430	50.8	5,403	52.1	2,899	51.7	4,326	3,443	944	3.09	3.62
Bladensburg town (part).....	3,542	1,960	54.8	909	52.7	795	59.7	1,582	1,310	449	2.58	3.39
Cheverly town (part).....	2,215	1,519	47.7	989	47.5	382	53.4	696	521	98	2.70	3.18
Colmar Manor town.....	374	282	49.3	178	53.9	72	41.7	92	69	21	3.75	4.07
Cottage City town.....	467	263	38.8	151	37.7	88	36.4	204	170	52	2.79	3.67
East Riverdale CDP (part).....	1,382	1,080	56.3	653	60.9	270	51.1	302	218	60	3.92	4.06
Edmonston town (part).....	7	7	42.9	4	25.0	2	100.0	0	0	0	3.86	3.71
Landover CDP (part).....	1,814	1,327	51.6	735	53.9	453	51.7	487	389	72	3.13	3.60
Landover Hills town.....	496	381	54.6	245	56.3	105	54.3	115	96	26	3.40	3.78
Riverdale Park town (part).....	4	3	66.7	3	66.7	0	(X)	1	0	0	4.75	5.33
Woodlawn CDP.....	1,751	1,349	47.4	863	51.1	323	41.5	402	315	92	3.61	3.95
District 3, Marlboro.....	7,479	5,075	48.6	3,311	47.4	1,398	51.9	2,404	2,032	339	2.63	3.21
Brock Hall CDP (part).....	2,857	2,210	50.2	1,639	51.9	446	46.6	647	541	154	2.99	3.40
Croom CDP (part).....	156	121	29.8	97	32.0	19	15.8	35	23	4	2.69	3.05
Marlboro Meadows CDP.....	1,225	960	38.4	629	37.7	264	40.5	265	217	56	3.00	3.38
Marlboro Village CDP (part).....	2,702	1,421	56.7	670	52.8	600	61.2	1,281	1,112	78	2.10	2.87
Queen Anne CDP (part).....	118	94	35.1	77	35.1	10	40.0	24	18	9	2.86	3.16
Queenland CDP (part).....	79	72	29.2	68	29.4	3	33.3	7	7	2	2.94	3.08
Upper Marlboro town.....	290	157	47.1	99	40.4	51	60.8	133	107	32	2.18	2.88
District 4, Nottingham.....	917	717	28.7	587	28.6	80	27.5	200	153	60	2.75	3.05
Baden CDP (part).....	420	326	29.4	264	29.5	34	23.5	94	70	30	2.84	3.13
Croom CDP (part).....	497	391	28.1	323	27.9	46	30.4	106	83	30	2.68	2.98
District 5, Piscataway.....	12,845	10,076	38.1	7,617	37.5	1,806	38.6	2,769	2,253	744	2.91	3.26
Accokeek CDP (part).....	3,601	2,835	43.7	2,260	43.7	412	43.4	766	604	148	2.94	3.29
Clinton CDP (part).....	1,347	1,086	42.1	817	41.7	200	40.0	261	205	60	2.98	3.32
Fort Washington CDP (part).....	5,520	4,239	33.9	3,181	32.4	779	36.6	1,281	1,060	423	2.83	3.20
Friendly CDP (part).....	2,377	1,916	36.8	1,359	36.3	415	37.1	461	384	113	3.03	3.33
District 6, Spauldings.....	36,819	23,139	44.6	10,099	38.0	10,541	51.2	13,680	11,356	2,369	2.53	3.16
Camp Springs CDP (part).....	4,230	2,987	38.1	1,770	35.8	940	43.2	1,243	999	289	2.78	3.26
Coral Hills CDP (part).....	1,561	1,041	39.8	437	39.1	479	40.9	520	408	96	2.81	3.36
District Heights city.....	2,050	1,505	42.8	717	36.7	672	50.4	545	461	118	2.85	3.31
Forestville CDP (part).....	4,185	2,833	41.8	1,350	37.3	1,173	47.7	1,352	1,134	245	2.68	3.24
Hillcrest Heights CDP (part).....	4,201	2,385	38.7	1,001	30.7	1,091	46.3	1,816	1,547	308	2.31	3.03
Marlow Heights CDP (part).....	1,530	847	40.3	343	29.7	410	49.8	683	578	199	2.26	2.96
Morningside town.....	851	465	44.7	258	40.3	158	51.3	386	310	40	2.37	3.15
Silver Hill CDP.....	2,562	1,368	49.0	477	41.1	717	55.6	1,194	989	267	2.26	3.01
Suitland CDP.....	10,006	6,463	51.5	2,334	42.3	3,387	57.6	3,543	2,871	472	2.58	3.14
Temple Hills CDP (part).....	201	149	36.9	91	38.5	46	39.1	52	41	17	2.87	3.21
Walker Mill CDP (part).....	2,132	1,440	45.6	612	39.5	690	51.4	692	580	111	2.64	3.19
Westphalia CDP (part).....	486	269	43.1	120	39.2	123	48.0	217	197	37	2.22	3.00
District 7, Queen Anne.....	21,037	15,086	46.5	10,958	46.1	3,205	48.0	5,951	5,019	1,584	2.75	3.27
Bowie city (part).....	13,775	9,709	48.2	7,061	47.8	2,046	50.5	4,066	3,387	1,059	2.72	3.25
Brock Hall CDP (part).....	354	263	61.6	204	63.7	47	55.3	91	66	4	2.83	3.27
Fairwood CDP (part).....	1,543	1,280	54.5	967	55.1	231	52.8	263	210	29	3.26	3.55
Kettering CDP (part).....	3,204	2,109	35.2	1,377	32.4	606	40.4	1,095	989	394	2.45	3.06
Mitchellville CDP (part).....	0	0	(X)	0	(X)	0	(X)	0	0	0	0.00	0.00
Queen Anne CDP (part).....	301	247	40.1	202	40.6	37	32.4	54	42	17	3.13	3.43
Woodmore CDP.....	1,358	1,043	40.1	790	40.3	182	39.0	315	273	66	2.90	3.31
District 8, Aquasco.....	854	552	32.2	415	33.3	103	26.2	302	254	121	2.44	3.05
Aquasco CDP.....	374	271	33.6	219	34.2	40	30.0	103	81	37	2.62	3.06
Baden CDP (part).....	166	128	33.6	92	33.7	28	28.6	38	34	14	2.95	3.38
Cedarville CDP (part).....	292	137	29.2	93	30.1	30	23.3	155	136	70	1.87	2.68
Eagle Harbor town.....	22	16	25.0	11	36.4	5	0.0	6	3	0	2.86	3.38
District 9, Surratts.....	14,711	11,105	40.7	7,638	40.8	2,612	40.8	3,606	3,016	880	2.88	3.30
Andrews AFB CDP.....	983	798	71.8	715	69.2	65	96.9	185	168	0	2.91	3.29
Camp Springs CDP (part).....	1,633	1,232	34.6	823	33.8	317	36.0	401	326	93	2.98	3.37
Clinton CDP (part).....	10,877	8,212	39.2	5,529	38.8	2,012	39.9	2,665	2,222	678	2.88	3.30
Friendly CDP (part).....	687	519	35.8	346	34.7	133	39.8	168	135	44	2.97	3.37
Melwood CDP (part).....	531	344	35.8	225	34.2	85	40.0	187	165	65	2.54	3.16
District 10, Laurel.....	22,816	13,745	49.8	8,641	47.3	3,872	56.8	9,071	7,382	1,364	2.52	3.21
Konterra CDP (part).....	814	531	26.7	404	24.8	106	32.1	283	246	100	2.31	2.84
Laurel city.....	10,498	5,695	50.5	3,505	50.0	1,647	54.0	4,803	3,952	641	2.37	3.19
South Laurel CDP (part).....	9,787	6,199	53.5	3,669	49.6	1,930	62.3	3,588	2,873	486	2.64	3.26
West Laurel CDP.....	1,461	1,152	38.2	952	38.7	144	36.1	309	240	118	2.89	3.19
District 11, Brandywine.....	5,273	4,210	47.1	3,095	47.5	817	46.0	1,063	847	219	3.00	3.33
Accokeek CDP (part).....	0	0	(X)	0	(X)	0	(X)	0	0	0	0.00	0.00
Baden CDP (part).....	165	122	30.3	95	34.7	19	10.5	43	37	17	2.68	3.11
Brandywine CDP.....	2,258	1,784	48.9	1,293	49.3	349	47.0	474	367	89	2.98	3.31
Cedarville CDP (part).....	72	44	20.5	33	18.2	9	33.3	28	19	7	2.36	2.84
Croom CDP (part).....	270	219	37.9	177	41.8	27	25.9	51	41	16	2.91	3.22
Marlton CDP (part).....	32	22	50.0	16	50.0	6	50.0	10	8	3	2.72	3.18
Rosaryville CDP (part).....	2,476	2,019	48.1	1,481	47.9	407	48.4	457	375	87	3.07	3.39
District 12, Oxon Hill.....	26,150	16,835	43.1	8,450	36.9	6,708	50.1	9,315	7,749	1,605	2.59	3.19
Camp Springs CDP (part).....	798	635	34.3	419	32.5	168	37.5	163	129	31	3.02	3.34

Table 7.

Households and Families: 2010—Con.

[For information on confidentiality protection, nonsampling error, and definitions, see Selected Appendixes at <www.census.gov/prod/cen2010/cph-1-a.pdf>]

State County County Subdivision Place	Total households	Family households						Nonfamily households			Average size	
		Total		Husband-wife family		Female householder, no husband present		Total	Householder living alone		House- holds	Families
		Number	Percent with own children under 18 years	Number	Percent with own children under 18 years	Number	Percent with own children under 18 years	65 years and over				
Prince George's County—Con.												
District 12, Oxon Hill—Con.												
Forest Heights town.....	868	619	30.7	341	28.4	212	34.0	249	197	62	2.82	3.26
Fort Washington CDP (part).....	2,615	2,080	34.3	1,531	34.4	416	34.4	535	427	152	3.03	3.33
Glassmanor CDP.....	6,744	4,205	49.3	1,598	40.1	2,086	56.6	2,539	2,070	281	2.56	3.19
Hillcrest Heights CDP (part).....	2,746	1,713	41.0	717	31.8	803	46.9	1,033	877	199	2.46	3.08
Marlow Heights CDP (part).....	756	554	41.9	290	37.9	220	45.5	202	158	30	2.87	3.27
National Harbor CDP.....	1,598	868	34.4	527	32.1	266	36.5	730	622	123	2.36	3.15
Oxon Hill CDP.....	6,962	4,427	41.4	2,360	38.0	1,660	45.7	2,535	2,159	564	2.54	3.17
Temple Hills CDP (part).....	3,063	1,734	57.2	667	47.1	877	65.3	1,329	1,110	163	2.37	3.12
District 13, Kent.....	26,058	17,422	45.9	9,255	42.9	6,755	50.3	8,636	7,258	1,584	2.65	3.24
Cheverly town (part).....	0	0	(X)	0	(X)	0	(X)	0	0	0	0.00	0.00
Glenarden city (part).....	1,437	1,059	54.1	403	40.7	578	65.1	378	330	89	2.90	3.38
Kettering CDP (part).....	1,714	1,217	41.7	672	40.8	451	41.5	497	411	94	2.80	3.32
Lake Arbor CDP.....	4,133	2,424	47.6	1,368	44.4	865	53.5	1,709	1,453	240	2.36	3.10
Landover CDP (part).....	5,239	3,629	46.4	1,411	42.5	1,837	50.2	1,610	1,290	329	2.79	3.29
Largo CDP.....	4,383	2,651	45.6	1,456	43.0	990	48.9	1,732	1,457	220	2.44	3.12
Mitchellville CDP (part).....	3,795	2,930	40.4	2,078	40.0	673	41.9	865	738	123	2.87	3.26
Springdale CDP (part).....	146	128	43.0	87	46.0	29	34.5	18	14	5	3.39	3.47
Summerfield CDP (part).....	3,836	2,466	47.5	1,136	44.4	1,115	51.0	1,370	1,148	233	2.57	3.21
District 14, Bowie.....	12,868	9,787	44.9	7,328	45.0	1,820	45.3	3,081	2,406	700	2.92	3.32
Bowie city (part).....	6,175	4,555	42.5	3,549	42.7	749	42.2	1,620	1,288	475	2.76	3.19
Fairwood CDP (part).....	0	0	(X)	0	(X)	0	(X)	0	0	0	0.00	0.00
Glenn Dale CDP (part).....	3,468	2,851	44.5	2,210	44.3	461	45.8	617	454	95	3.12	3.40
Seabrook CDP (part).....	2,485	1,752	48.8	1,050	50.5	537	48.8	733	585	105	2.90	3.42
District 15, Mellwood.....	8,988	6,692	48.7	4,613	47.6	1,662	53.4	2,296	1,936	459	2.80	3.26
Croom CDP (part).....	33	23	34.8	18	38.9	4	25.0	10	6	6	2.61	3.13
Forestville CDP (part).....	347	250	52.8	100	57.0	128	52.3	97	76	4	2.82	3.30
Marlboro Village CDP (part).....	907	694	61.1	463	61.3	192	64.1	213	190	13	2.88	3.34
Marlton CDP (part).....	3,261	2,419	51.5	1,599	48.7	680	59.3	842	715	142	2.74	3.21
Melwood CDP (part).....	727	426	28.4	325	27.7	78	26.9	301	269	136	2.33	3.09
Queenland CDP (part).....	571	454	44.5	354	45.8	66	42.4	117	91	19	2.97	3.34
Rosaryville CDP (part).....	998	801	46.7	628	47.3	130	46.9	197	168	31	3.01	3.35
Westphalia CDP (part).....	2,144	1,625	46.3	1,126	46.1	384	47.9	519	421	108	2.86	3.26
District 16, Hyattsville.....	5,273	3,278	48.0	2,056	49.6	865	46.8	1,995	1,567	409	2.85	3.47
Bladensburg town (part).....	0	0	(X)	0	(X)	0	(X)	0	0	0	0.00	0.00
Edmonston town (part).....	438	298	56.4	189	57.1	61	54.1	140	103	24	3.24	3.73
Hyattsville city (part).....	4,835	2,980	47.2	1,867	48.8	804	46.3	1,855	1,464	385	2.82	3.45
District 17, Chillum.....	25,502	15,740	49.0	8,449	51.7	4,521	50.1	9,762	6,778	1,431	3.04	3.53
Adelphi CDP (part).....	3,747	2,156	50.6	1,226	50.6	613	54.3	1,591	1,084	200	2.84	3.42
Brentwood town.....	933	624	50.2	346	53.5	171	51.5	309	227	41	3.26	3.78
Chillum CDP.....	10,747	6,986	48.0	3,835	50.3	2,135	47.7	3,761	2,709	837	3.07	3.57
Hyattsville city (part).....	1,482	741	51.0	431	52.2	191	56.0	741	494	39	2.44	3.14
Langley Park CDP.....	5,082	3,375	49.0	1,680	56.7	756	49.5	1,707	913	136	3.67	3.69
Mount Rainier city.....	3,344	1,735	49.5	867	49.1	611	53.8	1,609	1,316	167	2.41	3.27
North Brentwood town.....	167	123	45.5	64	48.4	44	40.9	44	35	11	3.10	3.49
District 18, Seat Pleasant.....	12,102	8,293	43.0	3,570	37.9	3,834	49.1	3,809	3,237	1,091	2.78	3.33
Capitol Heights town.....	1,482	1,040	47.3	504	44.4	421	52.0	442	372	108	2.92	3.48
Cheverly town (part).....	72	49	24.5	24	33.3	21	14.3	23	19	5	2.51	2.98
Coral Hills CDP (part).....	1,982	1,326	46.8	507	39.3	643	52.7	656	510	93	2.78	3.32
Fairmount Heights town.....	517	370	40.5	155	36.8	173	46.2	147	125	38	2.88	3.34
Forestville CDP (part).....	0	0	(X)	0	(X)	0	(X)	0	0	0	0.00	0.00
Landover CDP (part).....	0	0	(X)	0	(X)	0	(X)	0	0	0	0.00	0.00
Peppermill Village CDP.....	1,653	1,211	40.6	564	36.9	544	46.0	442	394	145	2.94	3.44
Seat Pleasant city.....	1,650	1,135	41.2	432	31.9	582	50.7	515	449	172	2.75	3.32
Summerfield CDP (part).....	413	267	42.7	120	36.7	108	50.0	146	124	42	2.47	3.06
Walker Mill CDP (part).....	2,170	1,419	41.9	594	31.3	711	51.1	751	670	330	2.60	3.20
District 19, Riverdale.....	5,594	4,098	53.6	2,620	56.0	956	53.6	1,496	999	267	3.44	3.73
Adelphi CDP (part).....	13	10	50.0	9	44.4	0	(X)	3	3	2	3.00	3.30
College Park city (part).....	0	0	(X)	0	(X)	0	(X)	0	0	0	0.00	0.00
East Riverdale CDP (part).....	2,750	2,032	55.6	1,187	60.1	553	54.6	718	487	115	3.60	3.88
Hyattsville city (part).....	5	3	33.3	2	50.0	1	0.0	2	1	0	2.60	2.67
Riverdale Park town (part).....	1,940	1,387	54.4	865	57.7	322	51.9	553	363	93	3.50	3.84
University Park town (part).....	886	666	45.8	557	44.7	80	53.8	220	145	57	2.84	3.06
District 20, Lanham.....	12,892	9,614	47.1	5,882	48.2	2,791	47.4	3,278	2,604	740	3.20	3.63
East Riverdale CDP (part).....	57	40	55.0	20	40.0	12	75.0	17	11	3	3.07	3.13
Glenarden city (part).....	640	476	41.0	228	42.5	202	40.1	164	149	61	2.87	3.29
Glenn Dale CDP (part).....	808	659	45.2	491	46.6	114	41.2	149	115	38	3.27	3.59
Landover CDP (part).....	849	671	67.8	172	65.7	399	73.2	178	123	7	3.20	3.46
Lanham CDP.....	2,992	2,371	42.6	1,616	45.1	537	37.8	621	481	180	3.37	3.69
New Carrollton city (part).....	3,952	2,688	47.8	1,595	49.6	828	46.7	1,264	1,003	220	3.07	3.66
Seabrook CDP (part).....	1,428	1,146	45.9	807	50.1	234	38.5	282	219	108	3.55	3.84
Springdale CDP (part).....	769	639	41.9	466	44.4	136	36.8	130	103	27	3.25	3.54
District 21, Berwyn.....	22,706	12,357	45.3	7,729	43.6	3,390	51.2	10,349	6,710	1,581	2.64	3.21
Adelphi CDP (part).....	1,251	979	42.5	694	41.5	185	48.6	272	170	66	3.38	3.46
Beltsville CDP (part).....	77	62	32.3	48	35.4	7	42.9	15	8	4	3.14	3.24
Berwyn Heights town.....	1,002	681	42.9	502	44.8	110	40.0	321	201	76	3.10	3.42
College Park city (part).....	5,851	2,506	37.2	1,818	39.4	469	33.5	3,345	1,306	426	2.92	3.24
Greenbelt city.....	9,747	5,367	50.3	2,995	48.1	1,783	56.0	4,380	3,518	710	2.37	3.12
Hillandale CDP (part).....	554	418	36.4	320	35.6	61	36.1	136	101	44	3.28	3.54
Hyattsville city (part).....	2	0	(X)	0	(X)	0	(X)	2	1	1	2.00	0.00

Table 7.

Households and Families: 2010—Con.

[For information on confidentiality protection, nonsampling error, and definitions, see Selected Appendixes at <www.census.gov/prod/cen2010/cph-1-a.pdf>]

State County County Subdivision Place	Total households	Family households						Nonfamily households			Average size	
		Total		Husband-wife family		Female householder, no husband present		Total	Householder living alone		House- holds	Families
		Number	Percent with own children under 18 years	Number	Percent with own children under 18 years	Number	Percent with own children under 18 years		Total	65 years and over		
Prince George's County—Con.												
District 21, Berwyn—Con.												
New Carrollton city (part).....	0	0	(X)	0	(X)	0	(X)	0	0	0	0.00	0.00
Riverdale Park town (part).....	0	0	(X)	0	(X)	0	(X)	0	0	0	0.00	0.00
Seabrook CDP (part).....	1,887	1,175	54.9	552	51.6	516	59.5	712	594	61	2.51	3.15
University Park town (part).....	11	9	22.2	6	33.3	2	0.0	2	1	0	2.64	2.44
Queen Anne's County.....	18,016	13,314	41.9	10,862	40.0	1,656	50.1	4,702	3,708	1,571	2.63	3.04
District 1, Dixon.....	967	696	39.7	545	37.8	85	48.2	271	212	103	2.73	3.15
Barclay town.....	48	32	34.4	25	28.0	2	100.0	16	14	4	2.50	2.91
Sudlersville town.....	211	119	43.7	82	40.2	23	43.5	92	77	51	2.31	2.97
Templeville town (part).....	24	17	64.7	8	50.0	7	71.4	7	5	2	3.58	3.47
District 2, Church Hill.....	1,688	1,213	43.9	956	41.7	177	53.7	475	373	163	2.59	3.03
Church Hill town.....	275	194	54.6	137	54.0	41	63.4	81	65	29	2.71	3.20
Kingstown CDP.....	740	496	33.9	385	29.6	82	47.6	244	199	97	2.34	2.82
District 3, Centreville.....	3,073	2,319	46.5	1,909	44.3	293	53.2	754	619	268	2.70	3.12
Centreville town.....	1,568	1,102	50.2	872	47.4	178	58.4	466	394	170	2.60	3.12
District 4, Kent Island.....	6,982	5,124	42.8	4,188	41.1	624	50.0	1,858	1,455	574	2.60	3.02
Chester CDP.....	1,764	1,146	40.0	834	35.4	209	50.2	618	486	189	2.36	2.87
Kent Narrows CDP (part).....	36	12	25.0	11	18.2	0	(X)	24	20	2	1.72	2.50
Stevensville CDP.....	2,396	1,854	53.0	1,520	52.6	229	57.6	542	400	123	2.84	3.21
District 5, Queenstown.....	3,409	2,536	36.6	2,117	34.3	279	49.1	873	688	301	2.58	2.95
Grasonville CDP.....	1,248	871	45.8	659	44.6	144	52.1	377	286	116	2.73	3.21
Kent Narrows CDP (part).....	262	171	14.0	161	10.6	7	57.1	91	75	33	1.93	2.30
Queenstown town.....	271	185	44.9	138	43.5	38	52.6	86	72	28	2.45	2.92
District 6, Ruthsburg.....	716	565	48.3	485	48.0	49	53.1	151	125	54	2.84	3.20
Queen Anne town (part).....	50	30	46.7	23	52.2	6	33.3	20	14	6	2.56	3.27
District 7, Crumpton.....	1,181	861	34.1	662	32.2	149	42.3	320	236	108	2.60	2.99
Millington town (part).....	15	11	27.3	9	33.3	2	0.0	4	4	1	2.47	3.00
St. Mary's County.....	37,604	27,084	48.5	20,870	45.5	4,390	59.8	10,520	8,183	2,470	2.72	3.18
District 1, St. Ingoes.....	2,154	1,493	39.4	1,175	35.7	195	54.9	661	519	187	2.53	2.98
District 2, Valley Lee.....	2,647	1,934	41.6	1,592	37.7	226	64.2	713	572	173	2.58	2.99
Piney Point CDP.....	372	239	39.3	192	33.3	30	63.3	133	110	38	2.32	2.87
Tall Timbers CDP.....	198	146	28.1	129	24.8	11	63.6	52	45	16	2.33	2.73
District 3, Leonardtown.....	5,354	4,022	51.7	3,310	51.0	504	56.5	1,332	1,098	513	2.79	3.24
Leonardtown town.....	1,067	614	51.5	455	47.7	129	64.3	398	398	235	2.35	3.15
District 4, Chaptico.....	3,363	2,731	46.2	2,210	45.2	342	47.1	632	464	168	3.03	3.31
District 5, Mechanicsville.....	3,914	3,083	45.6	2,501	44.6	373	48.8	831	618	215	2.98	3.32
Charlotte Hall CDP.....	333	245	40.8	191	41.9	39	33.3	88	65	27	3.05	3.60
Golden Beach CDP.....	1,332	1,041	42.7	849	41.0	119	53.8	291	214	71	2.85	3.16
Mechanicsville CDP.....	515	406	50.5	317	51.1	61	42.6	109	85	32	2.93	3.28
District 6, Patuxent.....	4,365	3,351	43.4	2,678	41.7	442	50.2	1,014	780	315	2.79	3.16
District 7, Milestown.....	1,366	946	35.5	739	32.3	145	44.1	420	333	181	2.42	2.86
District 8, Bay.....	14,333	9,452	54.8	6,610	50.1	2,152	67.4	4,881	3,773	706	2.61	3.18
California CDP.....	4,362	3,107	50.1	2,367	46.8	539	63.6	1,255	963	202	2.71	3.18
Lexington Park CDP.....	4,636	2,814	56.2	1,776	48.2	804	70.6	1,822	1,393	214	2.50	3.14
District 9, St. George Island.....	108	72	29.2	55	20.0	11	63.6	36	26	12	2.38	2.78
St. George Island CDP.....	108	72	29.2	55	20.0	11	63.6	36	26	12	2.38	2.78
Somerset County.....	8,788	5,478	36.2	3,701	29.3	1,348	51.6	3,310	2,771	954	2.37	2.91
District 1, West Princess Anne.....	1,833	1,149	38.8	743	33.2	318	47.8	684	525	169	2.42	2.96
Eden CDP (part).....	214	136	22.8	90	20.0	30	23.3	78	65	21	2.30	2.82
Princess Anne town (part).....	586	339	45.1	217	41.0	102	52.9	247	177	45	2.40	2.98
District 2, St. Peters.....	220	150	31.3	111	26.1	28	46.4	70	57	25	2.38	2.81
District 3, Brinkleys.....	592	426	34.5	325	32.3	63	44.4	166	138	64	2.52	2.93
District 4, Dublin.....	476	326	27.6	252	24.6	50	44.0	150	124	50	2.33	2.76
West Pocomoke CDP.....	210	140	22.1	107	17.8	26	38.5	70	60	26	2.16	2.58
District 5, Mount Vernon.....	377	269	28.3	206	24.8	40	35.0	108	97	43	2.36	2.77
Mount Vernon CDP.....	331	233	28.8	174	25.9	37	32.4	98	88	39	2.35	2.76
District 6, Fairmount.....	253	161	33.5	117	29.1	23	47.8	92	68	31	2.40	2.91
Fairmount CDP.....	183	118	35.6	81	29.6	18	55.6	65	48	19	2.50	3.00
Frenchtown-Rumbly CDP.....	46	31	22.6	26	23.1	3	0.0	15	11	8	2.17	2.61
District 7, Crisfield.....	1,133	684	44.9	345	26.4	293	65.2	449	396	172	2.39	3.04
Crisfield city (part).....	1,010	592	48.3	274	27.7	277	66.8	418	370	163	2.38	3.08
District 8, Lawsons.....	927	684	32.7	547	29.3	91	45.1	243	209	99	2.44	2.82
Crisfield city (part).....	93	68	39.7	54	35.2	10	50.0	25	21	9	2.46	2.90
District 9, Tangier.....	154	104	20.2	85	18.8	16	25.0	50	41	19	2.29	2.76
Chance CDP.....	154	104	20.2	85	18.8	16	25.0	50	41	19	2.29	2.76
Dames Quarter CDP (part).....	0	0	(X)	0	(X)	0	(X)	0	0	0	0.00	0.00
District 10, Smith Island.....	137	89	16.9	75	16.0	12	16.7	48	44	18	2.01	2.46
Smith Island CDP.....	137	89	16.9	75	16.0	12	16.7	48	44	18	2.01	2.46
District 11, Dames Quarter.....	76	47	29.8	28	25.0	13	23.1	29	27	7	2.20	2.70
Dames Quarter CDP (part).....	76	47	29.8	28	25.0	13	23.1	29	27	7	2.20	2.70
District 12, Asbury.....	398	249	34.1	177	28.8	47	46.8	149	126	69	2.29	2.85
Crisfield city (part).....	10	7	42.9	7	42.9	0	(X)	3	3	0	2.40	2.86
District 13, Westover.....	362	259	34.0	200	34.5	41	34.1	103	92	47	2.54	3.07
District 14, Deal Island.....	203	137	25.5	115	20.0	17	52.9	66	55	31	2.32	2.79
Deal Island CDP.....	203	137	25.5	115	20.0	17	52.9	66	55	31	2.32	2.79
District 15, East Princess Anne.....	1,647	744	44.8	375	34.4	296	57.4	903	772	110	2.24	3.00
Eden CDP (part).....	125	93	29.0	61	24.6	21	38.1	32	22	6	2.65	2.85

Table 7.

Households and Families: 2010—Con.

[For information on confidentiality protection, nonsampling error, and definitions, see Selected Appendixes at <www.census.gov/prod/cen2010/cph-1-a.pdf>]

State County County Subdivision Place	Total households	Family households						Nonfamily households			Average size	
		Total		Husband-wife family		Female householder, no husband present		Total	Householder living alone		House- holds	Families
		Number	Percent with own children under 18 years	Number	Percent with own children under 18 years	Number	Percent with own children under 18 years		Total	65 years and over		
Somerset County—Con. District 15, East Princess Anne—Con. Princess Anne town (part).....	690	313	53.0	106	37.7	180	65.0	377	297	39	2.56	3.12
Talbot County.....	16,157	10,699	34.7	8,442	30.1	1,636	52.8	5,458	4,575	2,331	2.31	2.80
District 1, Easton.....	9,200	5,810	39.2	4,347	33.6	1,101	56.6	3,390	2,872	1,478	2.31	2.86
Easton town.....	6,711	4,079	43.6	2,873	37.5	924	59.2	2,632	2,222	1,131	2.32	2.92
District 2, St. Michaels.....	2,522	1,666	23.2	1,412	19.3	179	47.5	856	728	414	2.11	2.55
St. Michaels town.....	509	281	32.7	198	24.2	64	56.3	228	200	98	2.02	2.67
District 3, Trappe.....	1,882	1,303	31.5	1,080	28.7	144	47.2	579	476	195	2.32	2.75
Oxford town.....	338	202	14.4	180	13.3	15	20.0	136	109	48	1.93	2.38
Trappe town.....	434	299	41.1	210	35.7	63	57.1	135	103	37	2.48	2.91
District 4, Chapel.....	1,681	1,309	37.7	1,090	37.0	146	36.3	372	278	133	2.68	3.00
Cordova CDP.....	211	161	36.0	130	34.6	20	30.0	50	34	16	2.66	2.99
Queen Anne town (part).....	33	24	75.0	22	72.7	1	100.0	9	6	2	2.85	3.29
District 5, Bay Hundred.....	872	611	23.7	513	18.3	66	53.0	261	221	111	2.20	2.58
Tilghman Island CDP.....	357	246	22.0	209	16.7	21	61.9	111	97	46	2.20	2.59
Washington County.....	55,687	37,506	43.1	28,186	38.0	6,680	60.3	18,181	14,831	5,902	2.50	3.01
District 1, Sharpsburg.....	1,244	949	35.9	780	34.9	105	41.0	295	233	73	2.64	2.98
Antietam CDP.....	41	26	30.8	23	34.8	2	0.0	15	14	9	2.17	2.77
Mercersville CDP (part).....	15	10	40.0	9	33.3	0	(X)	5	5	0	2.27	2.80
Sharpsburg town.....	285	192	36.5	136	33.1	37	45.9	93	72	20	2.47	2.92
District 3, Williamsport.....	1,813	1,175	39.0	867	30.8	203	63.5	638	557	281	2.29	2.79
Halfway CDP (part).....	59	45	35.6	37	27.0	7	85.7	14	13	4	2.20	2.49
Kemps Mill CDP.....	54	34	41.2	24	41.7	7	28.6	20	18	7	2.33	2.82
Pinesburg CDP (part).....	22	16	31.3	10	20.0	4	75.0	6	6	3	2.36	2.81
St. James CDP (part).....	40	30	46.7	24	33.3	3	100.0	10	7	2	2.90	2.93
Williamsport town.....	960	543	41.6	352	27.6	124	66.1	417	370	190	2.12	2.73
Wilson-Conococheague CDP (part).....	3	2	50.0	2	50.0	0	(X)	1	1	0	4.00	5.50
District 3, Hagerstown.....	3,847	2,137	56.0	1,086	41.8	860	73.0	1,710	1,434	388	2.32	3.04
Hagerstown city (part).....	3,847	2,137	56.0	1,086	41.8	860	73.0	1,710	1,434	388	2.32	3.04
District 4, Clear Spring.....	1,171	885	39.8	735	36.7	94	51.1	286	231	94	2.62	3.00
Big Spring CDP.....	36	24	37.5	21	33.3	2	50.0	12	11	4	2.33	2.92
Charlton CDP (part).....	23	18	50.0	15	46.7	0	(X)	5	4	3	2.78	3.11
Clear Spring town.....	157	88	45.5	54	38.9	26	57.7	69	59	21	2.28	3.02
District 5, Hancock.....	1,410	948	38.9	710	34.1	169	52.1	462	405	167	2.40	2.92
Hancock town.....	694	407	44.0	261	35.6	105	59.0	287	255	99	2.23	2.86
District 6, Boonsboro.....	2,294	1,703	41.1	1,406	39.0	204	54.4	591	473	202	2.60	3.01
Boonsboro town.....	1,237	879	47.0	690	44.8	129	58.9	358	300	131	2.58	3.06
Mapleville CDP.....	94	75	38.7	66	37.9	6	50.0	19	13	6	2.53	2.80
District 7, Smithsburg.....	2,262	1,762	47.4	1,396	44.1	273	64.5	500	419	190	2.79	3.16
Cavetown CDP (part).....	551	420	37.6	340	32.6	57	57.9	131	114	63	2.57	2.91
Edgemont CDP (part).....	17	13	23.1	10	30.0	2	0.0	4	4	3	2.29	2.69
Greensburg CDP (part).....	38	32	37.5	26	30.8	4	75.0	6	5	2	2.84	3.13
Jugtown CDP (part).....	0	0	(X)	0	(X)	0	(X)	0	0	0	0.00	0.00
Pondsville CDP (part).....	54	36	41.7	26	38.5	8	50.0	18	13	8	2.93	3.42
Smithsburg town.....	1,012	791	59.7	605	56.7	141	75.2	221	188	68	2.94	3.35
District 8, Rohrsersville.....	929	714	34.6	615	33.0	70	45.7	215	168	71	2.67	3.02
Brownsville CDP.....	37	24	41.7	22	36.4	1	100.0	13	10	4	2.41	3.04
Gapland CDP.....	43	31	35.5	22	36.4	7	28.6	12	11	7	2.53	3.10
Mount Briar CDP (part).....	38	26	19.2	23	21.7	2	0.0	12	6	2	2.47	2.88
Rohrsersville CDP.....	58	46	39.1	35	34.3	9	55.6	12	11	5	3.02	3.33
Trego-Rohrsersville Station CDP.....	62	57	29.8	53	30.2	3	33.3	5	3	0	2.77	2.86
Yarrowsburg CDP (part).....	22	15	33.3	11	36.4	2	50.0	7	6	1	2.09	2.47
District 9, Leitersburg.....	1,077	838	36.0	740	35.1	55	49.1	239	191	108	2.68	3.04
Leitersburg CDP.....	224	167	36.5	147	35.4	10	50.0	57	44	19	2.53	2.92
Paramount-Long Meadow CDP (part).....	261	191	27.2	170	26.5	9	44.4	70	58	39	2.38	2.77
Reid CDP (part).....	10	10	30.0	9	22.2	0	(X)	0	0	0	2.50	2.40
District 10, Funkstown.....	4,284	2,824	40.7	2,223	36.9	419	53.2	1,460	1,231	581	2.39	2.92
Funkstown town.....	417	226	37.2	161	31.7	52	50.0	191	157	45	2.13	2.76
Halfway CDP (part).....	149	54	20.4	41	17.1	11	27.3	95	92	58	1.54	2.39
Robinwood CDP (part).....	221	160	15.6	137	13.1	20	30.0	61	51	27	2.21	2.58
St. James CDP (part).....	867	647	52.4	545	49.7	60	70.0	220	181	128	2.79	3.25
District 11, Sandy Hook.....	728	542	35.4	454	33.3	55	41.8	186	146	62	2.57	2.95
Dargan CDP.....	73	46	37.0	34	29.4	5	40.0	27	20	11	2.26	2.74
Garretts Mill CDP.....	96	71	35.2	60	36.7	9	33.3	25	22	6	2.44	2.83
Sandy Hook CDP.....	66	49	38.8	32	34.4	10	50.0	17	14	6	2.85	3.18
Yarrowsburg CDP (part).....	35	24	50.0	19	52.6	2	0.0	11	8	3	2.49	3.04
District 12, Fairplay.....	985	777	36.7	649	35.6	78	43.6	208	155	61	2.75	3.05
Bakersville CDP.....	12	10	20.0	8	25.0	1	0.0	2	2	0	2.50	2.80
Breathedsville CDP.....	99	71	43.7	50	44.0	11	54.5	28	20	9	2.57	2.80
Fairplay CDP.....	193	163	46.0	147	43.5	12	66.7	30	24	5	3.01	3.28
Mercersville CDP (part).....	41	25	36.0	18	33.3	3	0.0	16	12	3	2.34	2.88
St. James CDP (part).....	112	90	27.8	75	26.7	9	44.4	22	16	9	2.71	2.99
Tilghmanton CDP.....	166	132	37.9	115	36.5	11	63.6	34	25	11	2.80	3.08
District 13, Maugansville.....	2,261	1,640	40.5	1,347	37.6	197	51.3	621	493	205	2.60	3.01
Cearfoss CDP.....	71	56	32.1	43	30.2	9	22.2	15	12	3	2.51	2.71
Fountainhead-Orchard Hills CDP (part).....	4	4	50.0	3	66.7	1	0.0	0	0	0	3.25	3.25
Maugansville CDP.....	1,225	842	43.6	675	41.3	116	51.7	383	322	134	2.47	2.98
District 14, Ringgold.....	1,037	766	44.8	596	39.6	116	68.1	271	218	84	2.65	3.06

Table 7.

Households and Families: 2010—Con.

[For information on confidentiality protection, nonsampling error, and definitions, see Selected Appendixes at <www.census.gov/prod/cen2010/cph-1-a.pdf>]

State County County Subdivision Place	Total households	Family households						Nonfamily households			Average size	
		Total		Husband-wife family		Female householder, no husband present		Total	Householder living alone		House- holds	Families
		Number	Percent with own children under 18 years	Number	Percent with own children under 18 years	Number	Percent with own children under 18 years		Total	65 years and over		
Washington County--Con.												
District 14, Ringgold--Con.												
Edgemont CDP (part).....	82	58	29.3	51	27.5	5	40.0	24	22	9	2.34	2.83
Fort Ritchie CDP.....	102	76	72.4	30	70.0	35	71.4	26	16	2	3.08	3.30
Greensburg CDP (part).....	51	36	33.3	30	33.3	4	25.0	15	14	6	2.37	2.89
Highfield-Cascade CDP.....	443	307	44.0	232	37.9	51	68.6	136	110	37	2.51	2.98
Ringgold CDP.....	67	51	25.5	45	22.2	2	100.0	16	13	9	2.48	2.82
District 15, Indian Spring.....	779	590	34.4	501	32.7	52	46.2	189	158	68	2.59	2.99
Big Pool CDP.....	28	22	50.0	19	47.4	3	66.7	6	5	2	2.93	3.41
Ernstville CDP.....	21	17	35.3	12	41.7	2	50.0	4	4	0	2.67	2.94
Indian Springs CDP.....	22	18	44.4	17	41.2	1	100.0	4	3	1	2.91	3.28
Pecktonville CDP.....	68	47	27.7	38	23.7	6	50.0	21	20	9	2.46	2.98
District 16, Beaver Creek.....	1,412	1,080	36.6	927	35.8	92	40.2	332	267	123	2.63	2.99
Bagtown CDP.....	125	93	31.2	80	28.8	10	50.0	32	22	4	2.66	3.02
Beaver Creek CDP.....	97	71	36.6	59	35.6	9	44.4	26	19	9	2.59	2.97
Mount Aetna CDP (part).....	200	165	33.9	137	35.8	20	25.0	35	30	8	2.74	3.02
Mount Lena CDP.....	202	149	38.3	119	34.5	14	57.1	53	41	19	2.55	2.91
San Mar CDP.....	129	66	27.3	52	23.1	5	40.0	63	57	48	1.96	2.70
District 17, Hagerstown.....	3,054	1,538	47.8	886	37.6	503	63.6	1,516	1,265	479	2.15	2.94
Hagerstown city (part).....	3,054	1,538	47.8	886	37.6	503	63.6	1,516	1,265	479	2.15	2.94
District 18, Chewsville.....	4,366	2,887	44.4	2,288	40.5	408	60.3	1,479	1,169	570	2.49	3.04
Cavetown CDP (part).....	19	16	25.0	15	20.0	0	(X)	3	3	2	3.11	3.06
Chewsville CDP.....	98	68	39.7	50	34.0	11	45.5	30	24	4	2.43	2.82
Jugtown CDP (part).....	70	63	36.5	49	34.7	8	37.5	7	4	1	2.91	2.98
Mount Aetna CDP (part).....	2	1	0.0	0	(X)	0	(X)	1	1	0	2.00	2.00
Paramount-Long Meadow CDP (part).....	235	144	47.9	122	44.3	19	68.4	91	74	18	2.24	2.85
Pondsville CDP (part).....	0	0	(X)	0	(X)	0	(X)	0	0	0	0.00	0.00
Robinwood CDP (part).....	2,585	1,582	50.4	1,198	45.9	266	65.0	1,003	790	414	2.49	3.14
District 19, Keedysville.....	868	698	45.7	607	45.6	57	47.4	170	131	47	2.89	3.22
Eakles Mill CDP.....	13	7	57.1	6	50.0	0	(X)	6	6	4	2.08	2.86
Keedysville town.....	391	319	49.5	279	49.8	31	48.4	72	55	17	2.95	3.24
Mount Briar CDP (part).....	30	16	31.3	9	33.3	2	50.0	14	11	4	2.20	2.88
District 20, Downsville.....	814	637	36.4	544	34.6	50	44.0	177	141	52	2.67	2.99
Downsville CDP.....	131	101	41.6	79	39.2	13	46.2	30	24	8	2.71	3.05
District 21, Hagerstown.....	3,401	2,035	45.7	1,439	39.7	435	59.3	1,366	1,109	392	2.33	2.95
Hagerstown city (part).....	3,401	2,035	45.7	1,439	39.7	435	59.3	1,366	1,109	392	2.33	2.95
District 22, Hagerstown.....	2,765	1,554	54.3	834	43.8	539	71.1	1,211	934	207	2.39	3.07
Hagerstown city (part).....	2,765	1,554	54.3	834	43.8	539	71.1	1,211	934	207	2.39	3.07
District 23, Wilsons.....	1,921	1,471	40.2	1,221	37.7	166	49.4	450	358	143	2.71	3.09
Charlton CDP (part).....	34	30	70.0	24	66.7	2	50.0	4	4	2	3.15	3.27
Fairview CDP.....	28	19	31.6	15	33.3	3	33.3	9	7	3	2.71	3.26
Pinesburg CDP (part).....	157	113	32.7	90	28.9	11	45.5	44	34	15	2.53	2.92
Wilson-Conococheague CDP (part).....	874	631	40.1	501	37.3	92	50.0	243	190	74	2.59	3.04
District 24, Cedar Lawn.....	345	233	35.6	176	30.1	37	56.8	112	91	52	2.46	2.94
Halfway CDP (part).....	0	0	(X)	0	(X)	0	(X)	0	0	0	0.00	0.00
District 25, Hagerstown.....	3,382	2,172	51.0	1,275	43.1	695	64.0	1,210	933	259	2.62	3.18
Hagerstown city (part).....	3,382	2,172	51.0	1,275	43.1	695	64.0	1,210	933	259	2.62	3.18
District 26, Halfway.....	4,485	2,960	39.3	2,226	34.4	516	56.8	1,525	1,291	649	2.38	2.90
Halfway CDP (part).....	4,230	2,897	40.0	2,168	35.1	514	56.8	1,333	1,104	468	2.44	2.91
District 27, Fountain Head.....	2,753	1,991	41.5	1,658	39.1	232	53.9	762	630	294	2.59	3.04
Fountainhead-Orchard Hills CDP (part).....	2,220	1,567	41.4	1,294	38.6	188	54.8	653	532	250	2.54	3.00
Middleburg CDP.....	24	15	40.0	12	25.0	1	100.0	9	8	2	2.92	3.53
Paramount-Long Meadow CDP (part).....	444	361	42.4	311	41.2	39	51.3	83	75	34	2.79	3.11
Reid CDP (part).....	10	7	42.9	4	25.0	2	50.0	3	2	0	2.90	3.43
Wicomico County.....	37,220	24,172	43.4	16,698	37.6	5,652	58.3	13,048	9,405	3,602	2.53	3.01
District 1, Barren Creek.....	913	689	40.8	548	39.4	96	40.6	224	181	85	2.69	3.04
Mardela Springs town.....	134	97	45.4	72	38.9	19	57.9	37	30	16	2.59	3.00
District 2, Quantico.....	913	711	41.2	575	38.4	93	57.0	202	152	42	2.67	3.00
Quantico CDP.....	47	37	35.1	29	24.1	4	50.0	10	6	1	2.70	2.95
District 4, Pittsburg.....	1,383	974	43.2	717	38.4	182	57.7	409	328	111	2.53	2.95
Parsonsbury CDP (part).....	44	32	46.9	21	42.9	5	80.0	12	10	2	2.80	3.28
Pittsville town (part).....	545	357	48.5	250	40.0	81	69.1	188	147	47	2.45	2.97
District 5, Parsons.....	9,417	5,955	42.6	3,906	35.1	1,525	58.9	3,462	2,632	926	2.45	2.97
Delmar town (part).....	217	117	54.7	61	36.1	29	75.9	100	67	6	2.16	2.60
Parsonsbury CDP (part).....	84	64	32.8	49	26.5	9	55.6	20	16	4	2.57	2.81
Salisbury city (part).....	4,245	2,334	51.0	1,145	40.7	937	62.9	1,911	1,432	471	2.40	3.07
District 6, Dennis.....	341	248	37.5	201	33.3	27	63.0	93	76	29	2.50	2.90
Powellville CDP.....	74	51	45.1	37	43.2	8	62.5	23	19	4	2.55	3.06
District 7, Trappe.....	683	529	36.7	414	35.5	76	40.8	154	116	47	2.56	2.87
Allen CDP.....	74	61	49.2	51	47.1	6	66.7	13	9	5	2.84	3.08
District 8, Nutters.....	3,528	2,415	38.8	1,978	36.5	327	48.9	1,113	851	413	2.45	2.91
Salisbury city (part).....	941	417	38.4	284	34.9	104	50.0	524	379	212	1.99	2.68
District 9, Salisbury.....	6,476	4,540	46.4	2,871	39.3	1,358	61.1	1,936	1,578	709	2.63	3.13
Salisbury city (part).....	2,269	1,296	55.0	678	41.6	511	74.6	973	815	404	2.35	3.10
District 10, Sharptown.....	507	370	37.8	260	32.3	80	45.0	137	109	39	2.63	3.04
Sharptown town.....	251	176	39.8	131	35.1	29	44.8	75	59	24	2.59	3.06
District 11, Delmar.....	1,931	1,346	49.1	912	45.1	327	61.8	585	443	120	2.66	3.12
Delmar town (part).....	945	625	54.6	369	50.7	204	63.2	320	248	63	2.68	3.21
Salisbury city (part).....	4	4	50.0	3	66.7	0	(X)	0	0	0	3.50	3.50
District 13, Camden.....	5,562	2,553	47.3	1,482	37.9	823	63.2	3,009	1,627	539	2.50	3.03

Table 7.

Households and Families: 2010—Con.

[For information on confidentiality protection, nonsampling error, and definitions, see Selected Appendixes at <www.census.gov/prod/cen2010/cph-1-a.pdf>]

State County County Subdivision Place	Total households	Family households						Nonfamily households			Average size	
		Total		Husband-wife family		Female householder, no husband present		Total	Householder living alone		House- holds	Families
		Number	Percent with own children under 18 years	Number	Percent with own children under 18 years	Number	Percent with own children under 18 years		Total	65 years and over		
Wicomico County—Con.												
District 13, Camden—Con.												
Salisbury city (part).....	4,282	1,877	52.6	946	42.7	725	65.9	2,405	1,154	269	2.60	3.10
District 14, Willards.....	805	584	42.1	424	38.0	109	52.3	221	175	61	2.62	3.02
Pittsville town (part).....	46	25	20.0	18	11.1	5	40.0	21	20	10	1.83	2.40
Willards town.....	356	256	52.0	162	50.6	67	55.2	100	80	26	2.69	3.13
District 15, Hebron.....	1,271	945	45.5	729	42.8	154	55.8	326	259	118	2.70	3.12
Hebron town.....	419	285	50.5	197	43.7	58	69.0	134	108	53	2.59	3.11
District 16, Fruitland.....	2,780	1,838	44.0	1,311	39.1	404	56.4	942	690	283	2.53	3.00
Fruitland city.....	1,840	1,223	50.0	792	45.6	338	59.8	617	426	145	2.64	3.11
Salisbury city (part).....	242	112	3.6	102	1.0	8	12.5	130	112	72	1.61	2.06
District 17, Westside.....	710	475	28.2	370	24.1	71	45.1	235	188	80	2.29	2.71
Bivalve CDP.....	87	55	34.5	42	31.0	10	40.0	32	23	9	2.31	2.82
Jesterville CDP.....	84	49	34.7	33	33.3	13	46.2	35	24	10	2.24	2.84
Nanticoke CDP.....	99	66	28.8	46	26.1	13	46.2	33	29	14	2.27	2.70
Nanticoke Acres CDP.....	47	33	24.2	30	20.0	2	100.0	14	12	3	2.19	2.58
Tyaskin CDP.....	100	72	31.9	58	25.9	7	42.9	28	25	11	2.36	2.71
Waterview CDP.....	22	13	15.4	11	9.1	0	(X)	9	8	4	1.82	2.23
Whitehaven CDP.....	22	10	30.0	8	37.5	2	0.0	12	9	5	1.95	2.80
Worcester County.....	22,229	14,598	31.9	11,316	26.6	2,431	51.5	7,631	6,232	2,946	2.28	2.76
District 1, Southern.....	2,644	1,817	42.0	1,160	34.6	519	57.8	827	711	341	2.50	3.00
Girdletree CDP (part).....	16	9	44.4	6	33.3	2	100.0	7	5	3	2.25	2.67
Pocomoke City city (part).....	1,626	1,077	49.6	578	41.7	405	60.0	549	482	228	2.52	3.10
District 2, Central.....	2,703	1,807	42.9	1,082	36.0	581	55.8	896	778	381	2.48	3.04
Berlin town (part).....	793	510	57.5	250	50.0	225	66.2	283	247	134	2.56	3.18
Girdletree CDP (part).....	51	33	33.3	19	42.1	8	12.5	18	17	5	2.22	2.64
Newark CDP (part).....	39	25	20.0	19	26.3	4	0.0	14	10	4	2.51	3.20
Snow Hill town (part).....	497	315	48.3	153	34.0	139	66.2	182	163	81	2.30	2.92
Stockton CDP.....	40	27	29.6	19	26.3	5	40.0	13	10	4	2.30	2.70
District 3, Sinepuxent.....	3,701	2,563	37.0	2,127	33.7	311	53.1	1,138	868	371	2.42	2.86
Berlin town (part).....	884	641	40.6	514	35.6	102	59.8	243	187	80	2.54	2.98
Ocean Pines CDP (part).....	61	37	35.1	29	34.5	5	20.0	24	19	8	2.49	3.00
West Ocean City CDP.....	1,827	1,227	37.2	1,003	34.4	155	47.7	600	451	198	2.38	2.84
District 4, Western.....	2,571	1,842	35.5	1,433	32.1	284	46.8	729	600	273	2.51	2.92
Berlin town (part).....	11	4	100.0	1	100.0	2	100.0	7	4	2	2.36	3.50
Bishopville CDP (part).....	22	15	33.3	9	44.4	5	20.0	7	5	0	2.73	3.27
Newark CDP (part).....	97	73	34.2	62	35.5	9	22.2	24	20	7	2.45	2.86
Pocomoke City city (part).....	0	0	(X)	0	(X)	0	(X)	0	0	0	0.00	0.00
Snow Hill town (part).....	374	242	35.1	167	28.1	52	57.7	132	116	58	2.34	2.87
Whaleyville CDP.....	56	38	39.5	28	42.9	8	25.0	18	13	6	2.66	3.21
District 5, Ocean Pines.....	3,595	2,466	23.2	2,093	18.5	281	48.4	1,129	955	539	2.15	2.54
Ocean Pines CDP (part).....	3,595	2,466	23.2	2,093	18.5	281	48.4	1,129	955	539	2.15	2.54
District 6, Northern.....	3,111	2,280	26.2	1,969	23.2	212	43.9	831	663	362	2.28	2.62
Bishopville CDP (part).....	185	127	37.8	102	34.3	19	52.6	58	46	18	2.55	3.08
Ocean Pines CDP (part).....	1,815	1,313	18.0	1,161	14.6	103	44.7	502	410	241	2.11	2.42
District 7, Ocean City.....	3,904	1,823	19.4	1,452	13.4	243	41.6	2,081	1,657	679	1.84	2.41
Ocean City town.....	3,852	1,784	19.8	1,416	13.8	241	41.9	2,068	1,648	676	1.84	2.41
Baltimore city.....	249,903	134,038	41.7	60,293	34.8	59,589	49.5	115,865	90,092	25,233	2.38	3.14
Baltimore city.....	249,903	134,038	41.7	60,293	34.8	59,589	49.5	115,865	90,092	25,233	2.38	3.14

Table 8.
Households and Families: 2010

[For information on confidentiality protection, nonsampling error, and definitions, see Selected Appendixes at <www.census.gov/prod/cen2010/cph-1-a.pdf>]

State County Place		Family households						Nonfamily households			Average size			
		Total		Husband-wife family		Female householder, no husband present		Total	Householder living alone		House- holds	Families		
		Total households	Number	Percent with own children under 18 years	Number	Percent with own children under 18 years	Number		Percent with own children under 18 years	Total			Total	65 years and over
Maryland.....	2,156,411	1,447,002	45.0	1,026,739	42.8	315,888	52.0	709,409	563,003	188,380	2.61	3.15		
COUNTY														
Allegany County.....	29,177	17,959	37.0	13,419	32.0	3,216	51.9	11,218	9,224	4,256	2.30	2.86		
Anne Arundel County.....	199,378	139,262	44.2	105,955	42.2	24,064	52.0	60,116	47,195	15,342	2.63	3.11		
Baltimore County.....	316,715	205,113	42.8	144,119	39.6	45,828	52.0	111,602	89,478	34,575	2.48	3.04		
Calvert County.....	30,873	23,732	46.7	18,701	45.4	3,490	52.4	7,141	5,587	2,154	2.85	3.23		
Caroline County.....	12,158	8,702	43.3	6,331	38.9	1,655	56.2	3,456	2,761	1,194	2.68	3.12		
Carroll County.....	59,786	45,163	45.0	37,552	43.5	5,132	53.9	14,623	11,943	5,375	2.74	3.15		
Cecil County.....	36,867	26,681	44.4	20,148	40.8	4,408	55.7	10,186	8,050	2,871	2.70	3.13		
Charles County.....	51,214	38,614	48.1	27,772	45.7	8,372	56.2	12,600	10,118	3,046	2.83	3.24		
Dorchester County.....	13,522	8,894	37.3	6,032	30.1	2,159	53.9	4,628	3,835	1,662	2.37	2.88		
Frederick County.....	84,800	61,198	47.9	49,048	46.4	8,508	55.0	23,602	18,625	6,610	2.70	3.17		
Garrett County.....	12,057	8,437	39.0	6,803	35.3	1,119	53.4	3,620	3,071	1,397	2.45	2.92		
Harford County.....	90,218	66,335	45.1	52,228	42.9	10,169	54.3	23,883	19,358	7,171	2.68	3.13		
Howard County.....	104,749	76,333	50.8	61,671	49.7	11,023	57.4	28,416	22,903	6,754	2.72	3.20		
Kent County.....	8,165	5,272	33.0	4,021	27.8	893	50.1	2,893	2,419	1,198	2.29	2.78		
Montgomery County.....	357,086	244,898	48.4	190,571	48.0	40,469	52.0	112,188	89,264	30,624	2.70	3.22		
Prince George's County.....	304,042	203,520	45.8	122,000	44.3	62,001	49.7	100,522	79,375	19,142	2.78	3.31		
Queen Anne's County.....	18,016	13,314	41.9	10,862	40.0	1,656	50.1	4,702	3,708	1,571	2.63	3.04		
St. Mary's County.....	37,604	27,084	48.5	20,870	45.5	4,390	59.8	10,520	8,183	2,470	2.72	3.18		
Somerset County.....	8,788	5,478	36.2	3,701	29.3	1,348	51.6	3,310	2,771	954	2.37	2.91		
Talbot County.....	16,157	10,699	34.7	8,442	30.1	1,636	52.8	5,458	4,575	2,331	2.31	2.80		
Washington County.....	55,687	37,506	43.1	28,186	38.0	6,680	60.3	18,181	14,831	5,902	2.50	3.01		
Wicomico County.....	37,220	24,172	43.4	16,698	37.6	5,652	58.3	13,048	9,405	3,602	2.53	3.01		
Worcester County.....	22,229	14,598	31.9	11,316	26.6	2,431	51.5	7,631	6,232	2,946	2.28	2.76		
Baltimore city.....	249,903	134,038	41.7	60,293	34.8	59,589	49.5	115,865	90,092	25,233	2.38	3.14		
PLACE														
Aberdeen city, Harford County.....	5,801	3,897	43.5	2,523	37.4	1,062	55.9	1,904	1,549	624	2.57	3.09		
Aberdeen Proving Ground CDP, Harford County.....	322	299	78.9	250	78.4	35	82.9	23	21	0	3.51	3.67		
Accident town, Garrett County.....	141	86	52.3	64	42.2	16	81.3	55	46	27	2.30	2.99		
Accokeek CDP, Prince George's County.....	3,601	2,835	43.7	2,260	43.7	412	43.4	766	604	148	2.94	3.29		
Adamstown CDP, Frederick County.....	697	613	64.9	556	65.5	39	53.8	84	63	17	3.40	3.63		
Adelphi CDP, Prince George's County.....	5,011	3,145	48.1	1,929	47.3	798	53.0	1,866	1,257	268	2.98	3.43		
Algonquin CDP, Dorchester County.....	558	385	25.7	318	23.6	48	33.3	173	148	86	2.22	2.66		
Allen CDP, Wicomico County.....	74	61	49.2	51	47.1	6	66.7	13	9	5	2.84	3.08		
Andrews AFB CDP, Prince George's County	983	798	71.8	715	69.2	65	96.9	185	168	0	2.91	3.29		
Annapolis city, Anne Arundel County.....	16,136	8,776	42.4	5,696	36.4	2,397	56.0	7,360	5,655	1,785	2.34	3.02		
Annapolis Neck CDP, Anne Arundel County.	4,339	3,223	37.6	2,749	37.0	340	41.8	1,116	882	335	2.52	2.89		
Antietam CDP, Washington County.....	41	26	30.8	23	34.8	2	0.0	15	14	9	2.17	2.77		
Aquasco CDP, Prince George's County.....	374	271	33.6	219	34.2	40	30.0	103	81	37	2.62	3.06		
Arbutus CDP, Baltimore County.....	8,052	5,119	41.3	3,596	39.8	1,021	49.1	2,933	2,106	657	2.52	3.04		
Ardon on the Severn CDP, Anne Arundel County.....	748	573	37.0	467	36.0	67	44.8	175	138	42	2.61	2.94		
Arnold CDP, Anne Arundel County.....	8,419	6,343	46.8	5,118	45.9	879	50.6	2,076	1,617	550	2.73	3.12		
Ashton-Sandy Spring CDP, Montgomery County.....	1,839	1,434	46.1	1,225	47.4	156	40.4	405	352	225	2.91	3.34		
Aspen Hill CDP, Montgomery County.....	16,697	11,959	47.8	8,461	47.1	2,639	52.1	4,738	3,787	1,487	2.90	3.33		
Baden CDP, Prince George's County.....	751	576	30.6	451	31.5	81	22.2	175	141	61	2.83	3.19		
Bagtown CDP, Washington County.....	125	93	31.2	80	28.8	10	50.0	32	22	4	2.66	3.02		
Bakersville CDP, Washington County.....	12	10	20.0	8	25.0	1	0.0	2	2	0	2.50	2.80		
Ballenger Creek CDP, Frederick County.....	6,932	4,458	57.1	3,284	55.3	870	63.9	2,474	1,975	662	2.57	3.22		
Baltimore city.....	249,903	134,038	41.7	60,293	34.8	59,589	49.5	115,865	90,092	25,233	2.38	3.14		
Baltimore Highlands CDP, Baltimore County	2,525	1,751	46.3	986	40.1	555	56.4	774	559	160	2.78	3.20		
Barclay town, Queen Anne's County.....	48	32	34.4	25	28.0	2	100.0	16	14	4	2.50	2.91		
Barnesville town, Montgomery County.....	67	55	45.5	45	42.2	3	66.7	12	12	6	2.57	2.89		
Barrelville CDP, Allegany County.....	26	22	45.5	18	44.4	3	33.3	4	4	1	2.81	3.00		
Barton town, Allegany County.....	195	132	34.8	99	29.3	23	52.2	63	54	21	2.34	2.83		
Bartonsville CDP, Frederick County.....	497	407	50.9	346	51.7	32	43.8	90	70	40	2.92	3.24		
Beaver Creek CDP, Washington County.....	97	71	36.6	59	35.6	9	44.4	26	19	9	2.59	2.97		
Bel Air CDP, Allegany County.....	535	377	37.4	307	31.3	51	64.7	158	141	61	2.35	2.81		
Bel Air town, Harford County.....	4,491	2,568	43.4	1,840	38.6	513	56.9	1,923	1,631	691	2.20	2.89		
Bel Air North CDP, Harford County.....	10,625	8,343	50.0	7,035	49.1	937	55.2	2,282	1,895	801	2.81	3.21		
Bel Air South CDP, Harford County.....	17,993	12,790	49.8	10,436	48.6	1,707	53.7	5,203	4,266	1,631	2.64	3.15		
Beltsville CDP, Prince George's County.....	5,494	3,824	46.4	2,500	46.3	893	49.7	1,670	1,266	479	2.98	3.44		
Benedict CDP, Charles County.....	120	69	31.9	52	23.1	9	44.4	51	43	16	2.18	2.67		
Bensville CDP, Charles County.....	3,869	3,223	52.6	2,620	51.7	462	59.3	646	498	103	3.08	3.37		
Berlin town, Worcester County.....	1,688	1,155	48.2	765	40.4	329	64.4	533	438	216	2.55	3.07		
Berwyn Heights town, Prince George's County.....	1,002	681	42.9	502	44.8	110	40.0	321	201	76	3.10	3.42		
Bethesda CDP, Montgomery County.....	25,512	15,694	48.4	13,654	47.9	1,536	51.1	9,818	7,991	2,972	2.36	3.00		
Betterton town, Kent County.....	156	88	35.2	64	29.7	13	53.8	68	57	16	2.21	2.94		

Table 8.
Households and Families: 2010—Con.

[For information on confidentiality protection, nonsampling error, and definitions, see Selected Appendixes at <www.census.gov/prod/cen2010/cph-1-a.pdf>]

State County Place	Total households	Family households						Nonfamily households			Average size	
		Total		Husband-wife family		Female householder, no husband present		Total	Householder living alone		House- holds	Families
		Number	Percent with own children under 18 years	Number	Percent with own children under 18 years	Number	Percent with own children under 18 years		Total	65 years and over		
PLACE—Con.												
Bier CDP, Allegany County.....	75	51	35.3	41	29.3	8	50.0	24	21	14	2.31	2.75
Big Pool CDP, Washington County.....	28	22	50.0	19	47.4	3	66.7	6	5	2	2.93	3.41
Big Spring CDP, Washington County.....	36	24	37.5	21	33.3	2	50.0	12	11	4	2.33	2.92
Bishopville CDP, Worcester County.....	207	142	37.3	111	35.1	24	45.8	65	51	18	2.57	3.10
Bivalve CDP, Wicomico County.....	87	55	34.5	42	31.0	10	40.0	32	23	9	2.31	2.82
Bladensburg town, Prince George's County..	3,542	1,960	54.8	909	52.7	795	59.7	1,582	1,310	449	2.58	3.39
Bloomington CDP, Garrett County.....	121	95	31.6	78	29.5	13	30.8	26	21	1	2.52	2.82
Boonsboro town, Washington County.....	1,237	879	47.0	690	44.8	129	58.9	358	300	131	2.58	3.06
Bowie city, Prince George's County.....	19,950	14,264	46.4	10,610	46.1	2,795	48.3	5,686	4,675	1,534	2.73	3.23
Bowleys Quarters CDP, Baltimore County....	2,656	1,841	41.9	1,358	37.0	330	59.1	815	601	141	2.54	2.98
Bowling Green CDP, Allegany County.....	479	288	36.1	208	31.3	61	49.2	191	163	62	2.25	2.83
Bowmans Addition CDP, Allegany County....	246	179	37.4	128	29.7	29	58.6	67	56	19	2.55	2.92
Braddock Heights CDP, Frederick County....	1,038	769	31.2	658	31.0	75	40.0	269	215	94	2.46	2.84
Brandywine CDP, Prince George's County...	2,258	1,784	48.9	1,293	49.3	349	47.0	474	367	89	2.98	3.31
Breathedsville CDP, Washington County.....	99	71	43.7	50	44.0	11	54.5	28	20	9	2.57	2.80
Brentwood town, Prince George's County....	933	624	50.2	346	53.5	171	51.5	309	227	41	3.26	3.78
Brock Hall CDP, Prince George's County.....	3,211	2,473	51.4	1,843	53.2	493	47.5	738	607	158	2.97	3.39
Brookeville town, Montgomery County.....	54	38	42.1	36	41.7	1	0.0	16	12	5	2.48	2.95
Brooklyn Park CDP, Anne Arundel County...	5,158	3,634	39.8	2,313	36.2	957	48.6	1,524	1,236	472	2.76	3.22
Brookmont CDP, Montgomery County.....	1,309	980	50.5	862	50.6	91	53.8	329	268	104	2.65	3.08
Brookview town, Dorchester County.....	23	15	33.3	7	42.9	3	66.7	8	6	4	2.61	3.27
Broomes Island CDP, Calvert County.....	156	114	31.6	88	33.0	11	45.5	42	34	16	2.60	3.00
Brownsville CDP, Washington County.....	37	24	41.7	22	36.4	1	100.0	13	10	4	2.41	3.04
Brunswick city, Frederick County.....	2,155	1,515	48.6	1,112	47.0	295	53.2	640	500	190	2.72	3.22
Bryans Road CDP, Charles County.....	2,504	1,849	47.2	1,209	46.3	504	50.0	655	537	142	2.89	3.35
Bryantown CDP, Charles County.....	249	193	25.4	160	23.8	19	26.3	56	44	17	2.63	2.94
Buckeystown CDP, Frederick County.....	508	246	32.5	231	32.0	11	36.4	262	251	223	1.93	2.86
Burkittsville town, Frederick County.....	69	42	26.2	35	25.7	3	66.7	27	24	7	2.19	2.79
Burtonsville CDP, Montgomery County.....	2,708	2,186	51.0	1,604	49.9	477	55.3	522	403	75	3.07	3.43
Butlertown CDP, Kent County.....	186	133	53.4	71	52.1	47	53.2	53	34	14	2.72	3.08
Cabin John CDP, Montgomery County.....	876	651	46.2	550	44.4	75	64.0	225	169	72	2.60	2.99
California CDP, St. Mary's County.....	4,362	3,107	50.1	2,367	46.8	539	63.6	1,255	963	202	2.71	3.18
Calvert Beach CDP, Calvert County.....	295	211	48.8	153	46.4	34	55.9	84	61	12	2.74	3.17
Calverton CDP.....	6,984	4,205	42.1	3,167	41.3	790	46.7	2,779	2,510	1,612	2.51	3.30
Montgomery County (part).....	4,838	2,744	40.5	2,088	39.1	522	47.3	2,094	1,947	1,495	2.35	3.21
Prince George's County (part).....	2,146	1,461	45.2	1,079	45.4	268	45.5	685	563	117	2.87	3.46
Cambridge city, Dorchester County.....	5,144	3,040	44.9	1,544	31.7	1,234	61.2	2,104	1,752	657	2.31	2.93
Camp Springs CDP, Prince George's County.....	6,661	4,854	36.7	3,012	34.8	1,425	40.9	1,807	1,454	413	2.86	3.30
Cape St. Claire CDP, Anne Arundel County.	3,196	2,355	49.5	1,875	47.9	348	58.0	841	656	236	2.74	3.18
Capitol Heights town, Prince George's County.....	1,482	1,040	47.3	504	44.4	421	52.0	442	372	108	2.92	3.48
Carlos CDP, Allegany County.....	65	47	38.3	36	33.3	6	66.7	18	14	7	2.35	2.72
Carney CDP, Baltimore County.....	13,459	7,569	40.3	5,436	36.0	1,584	53.3	5,890	5,014	2,942	2.21	2.92
Catonosville CDP, Baltimore County.....	15,698	9,331	42.6	7,173	41.8	1,575	47.6	6,367	5,208	2,617	2.34	3.01
Cavetown CDP, Washington County.....	570	436	37.2	355	32.1	57	57.9	134	117	65	2.58	2.92
Cearfoss CDP, Washington County.....	71	56	32.1	43	30.2	9	22.2	15	12	3	2.51	2.71
Cecilton town, Cecil County.....	237	173	53.8	106	50.9	46	58.7	64	53	33	2.80	3.19
Cedarville CDP, Prince George's County....	364	181	27.1	126	27.0	39	25.6	183	155	77	1.97	2.72
Centreville town, Queen Anne's County.....	1,568	1,102	50.2	872	47.4	178	58.4	466	394	170	2.60	3.12
Chance CDP, Somerset County.....	154	104	20.2	85	18.8	16	25.0	50	41	19	2.29	2.76
Charlestown town, Cecil County.....	454	324	40.4	249	39.8	41	39.0	130	106	36	2.60	3.05
Charlotte Hall CDP, St. Mary's County.....	333	245	40.8	191	41.9	39	33.3	88	65	27	3.05	3.60
Charlton CDP, Washington County.....	57	48	62.5	39	59.0	2	50.0	9	8	5	3.00	3.21
Chesapeake Beach town, Calvert County....	2,134	1,520	56.0	1,097	52.6	325	63.7	614	462	118	2.70	3.15
Chesapeake City town, Cecil County.....	335	177	33.3	134	21.6	32	68.8	158	133	52	2.01	2.67
Chesapeake Ranch Estates CDP, Calvert County.....	3,427	2,678	56.2	1,986	55.4	448	57.6	749	554	142	3.07	3.40
Chester CDP, Queen Anne's County.....	1,764	1,146	40.0	834	35.4	209	50.2	618	486	189	2.36	2.87
Chestertown town, Kent County.....	1,971	984	32.9	644	22.0	272	53.7	987	831	440	2.00	2.65
Cheverly town, Prince George's County.....	2,287	1,568	46.9	1,013	47.2	403	51.4	719	540	103	2.69	3.17
Chevy Chase town, Montgomery County.....	1,003	835	49.1	752	49.3	62	46.8	168	136	76	2.82	3.06
Chevy Chase CDP, Montgomery County.....	3,795	2,541	49.0	2,211	49.1	244	48.8	1,254	1,051	636	2.48	3.03
Chevy Chase Section Five village, Montgomery County.....	222	191	52.9	174	52.9	9	44.4	31	29	19	2.96	3.24
Chevy Chase Section Three village, Montgomery County.....	271	223	48.0	199	47.2	21	52.4	48	42	26	2.80	3.11
Chevy Chase View town, Montgomery County.....	298	250	49.2	228	49.1	19	47.4	48	39	20	3.09	3.38
Chevy Chase Village town, Montgomery County.....	697	609	41.9	573	42.2	27	25.9	88	78	49	2.80	2.99
Chewsville CDP, Washington County.....	98	68	39.7	50	34.0	11	45.5	30	24	4	2.43	2.82

Table 8.
Households and Families: 2010—Con.

[For information on confidentiality protection, nonsampling error, and definitions, see Selected Appendixes at <www.census.gov/prod/cen2010/cph-1-a.pdf>]

State County Place	Total households	Family households						Nonfamily households			Average size	
		Total		Husband-wife family		Female householder, no husband present		Total	Householder living alone		House- holds	Families
		Number	Percent with own children under 18 years	Number	Percent with own children under 18 years	Number	Percent with own children under 18 years		Total	Total		
PLACE—Con.												
Chillum CDP, Prince George's County.....	10,747	6,986	48.0	3,835	50.3	2,135	47.7	3,761	2,709	837	3.07	3.57
Choptank CDP, Caroline County.....	54	35	31.4	31	29.0	4	50.0	19	13	5	2.39	2.83
Church Creek town, Dorchester County.....	59	37	32.4	28	17.9	7	71.4	22	19	9	2.12	2.65
Church Hill town, Queen Anne's County.....	275	194	54.6	137	54.0	41	63.4	81	65	29	2.71	3.20
Clarksburg CDP, Montgomery County.....	4,157	3,608	64.7	3,042	65.7	425	63.8	549	393	56	3.31	3.54
Clarysville CDP, Allegany County.....	32	22	22.7	17	29.4	3	0.0	10	10	3	2.28	2.73
Clear Spring town, Washington County.....	157	88	45.5	54	38.9	26	57.7	69	59	21	2.28	3.02
Clinton CDP, Prince George's County.....	12,224	9,298	39.5	6,346	39.2	2,212	39.9	2,926	2,427	738	2.89	3.30
Cloverly CDP, Montgomery County.....	4,870	4,133	42.0	3,438	41.0	529	48.8	737	611	252	3.10	3.36
Cobb Island CDP, Charles County.....	498	315	39.4	235	36.2	48	50.0	183	146	67	2.34	2.90
Cockeysville CDP, Baltimore County.....	9,316	4,888	47.1	3,330	43.8	1,130	58.0	4,428	3,438	734	2.21	2.94
Colesville CDP, Montgomery County.....	4,881	3,833	37.5	3,133	38.0	540	35.7	1,048	887	522	2.97	3.33
College Park city, Prince George's County...	6,757	2,852	37.0	2,067	38.8	536	34.1	3,905	1,677	449	2.79	3.18
Colmar Manor town, Prince George's County.....	374	282	49.3	178	53.9	72	41.7	92	69	21	3.75	4.07
Columbia CDP, Howard County.....	39,562	26,084	47.9	19,798	45.4	4,945	58.1	13,478	10,960	3,020	2.50	3.09
Coral Hills CDP, Prince George's County.....	3,543	2,367	43.7	944	39.2	1,122	47.7	1,176	918	189	2.79	3.34
Cordova CDP, Talbot County.....	211	161	36.0	130	34.6	20	30.0	50	34	16	2.66	2.99
Corriganville CDP, Allegany County.....	194	138	34.8	104	31.7	18	55.6	56	50	27	2.35	2.78
Cottage City town, Prince George's County..	467	263	38.8	151	37.7	88	36.4	204	170	52	2.79	3.67
Crellin CDP, Garrett County.....	92	68	48.5	50	50.0	11	27.3	24	22	11	2.87	3.37
Cresaptown CDP, Allegany County.....	1,251	844	38.0	664	34.5	130	51.5	407	338	160	2.42	2.92
Crisfield city, Somerset County.....	1,113	667	47.4	335	29.3	287	66.2	446	394	172	2.38	3.06
Crofton CDP, Anne Arundel County.....	10,203	7,297	53.7	5,675	52.0	1,217	61.0	2,906	2,253	431	2.67	3.14
Croom CDP, Prince George's County.....	956	754	31.4	615	32.8	96	26.0	202	153	56	2.74	3.07
Crownsville CDP, Anne Arundel County.....	611	484	35.3	400	33.3	57	43.9	127	98	40	2.69	2.96
Cumberland city, Allegany County.....	9,223	4,982	41.5	3,140	33.1	1,393	56.6	4,241	3,589	1,664	2.19	2.89
Damascus CDP, Montgomery County.....	5,010	4,131	53.4	3,365	52.3	578	58.8	879	689	171	3.04	3.34
Dames Quarter CDP, Somerset County.....	76	47	29.8	28	25.0	13	23.1	29	27	7	2.20	2.70
Danville CDP, Allegany County.....	108	87	35.6	71	35.2	11	36.4	21	19	5	2.51	2.79
Dargan CDP, Washington County.....	73	46	37.0	34	29.4	5	40.0	27	20	11	2.26	2.74
Darlington CDP, Harford County.....	176	120	38.3	95	32.6	15	66.7	56	48	20	2.32	2.82
Darnestown CDP, Montgomery County.....	2,216	1,961	47.9	1,780	48.3	124	44.4	255	196	77	3.07	3.25
Dawson CDP, Allegany County.....	44	32	25.0	27	18.5	2	50.0	12	11	6	2.34	2.72
Deale CDP, Anne Arundel County.....	1,951	1,370	38.3	1,080	36.3	189	49.2	581	434	154	2.53	2.98
Deal Island CDP, Somerset County.....	203	137	25.5	115	20.0	17	52.9	66	55	31	2.32	2.79
Deer Park town, Garrett County.....	156	112	51.8	81	43.2	24	75.0	44	37	16	2.56	2.99
Delmar town, Wicomico County.....	1,162	742	54.6	430	48.6	233	64.8	420	315	69	2.58	3.11
Denton town, Caroline County.....	1,606	1,034	52.2	654	47.2	301	59.1	572	470	209	2.56	3.17
Derwood CDP, Montgomery County.....	835	686	44.0	558	42.8	109	53.2	149	127	58	2.85	3.12
Detmold CDP, Allegany County.....	33	21	14.3	16	18.8	4	0.0	12	10	6	2.15	2.48
District Heights city, Prince George's County	2,050	1,505	42.8	717	36.7	672	50.4	545	461	118	2.85	3.31
Downsville CDP, Washington County.....	131	101	41.6	79	39.2	13	46.2	30	24	8	2.71	3.05
Drum Point CDP, Calvert County.....	1,035	763	40.0	604	35.6	107	59.8	272	211	71	2.64	3.02
Dundalk CDP, Baltimore County.....	24,445	16,195	41.0	9,961	36.6	4,503	49.4	8,250	6,608	2,793	2.58	3.10
Dunkirk CDP, Calvert County.....	852	724	42.7	625	43.5	67	40.3	128	105	46	2.96	3.19
Eagle Harbor town, Prince George's County.	22	16	25.0	11	36.4	5	0.0	6	3	0	2.86	3.38
Eakles Mill CDP, Washington County.....	13	7	57.1	6	50.0	0	(X)	6	6	4	2.08	2.86
East New Market town, Dorchester County..	169	99	50.5	71	52.1	21	52.4	70	64	39	2.37	3.13
Easton town, Talbot County.....	6,711	4,079	43.6	2,873	37.5	924	59.2	2,632	2,222	1,131	2.32	2.92
East Riverdale CDP, Prince George's County.....	4,189	3,152	55.8	1,860	60.2	835	53.8	1,037	716	178	3.70	3.93
Eckhart Mines CDP, Allegany County.....	395	270	38.1	204	35.3	46	52.2	125	105	45	2.36	2.81
Eden CDP, Somerset County.....	339	229	25.3	151	21.9	51	29.4	110	87	27	2.43	2.83
Edesville CDP, Kent County.....	74	48	39.6	28	28.6	16	56.3	26	21	12	2.28	2.77
Edgemere CDP, Baltimore County.....	3,370	2,377	33.6	1,810	31.3	356	39.0	993	809	432	2.57	3.03
Edgemont CDP, Washington County.....	99	71	28.2	61	27.9	7	28.6	28	26	12	2.33	2.80
Edgewater CDP, Anne Arundel County.....	3,600	2,386	39.3	1,809	36.9	364	49.5	1,214	978	393	2.48	2.96
Edgewood CDP, Harford County.....	9,113	6,565	51.6	3,977	44.6	2,022	64.7	2,548	2,017	473	2.80	3.25
Edmonston town, Prince George's County....	445	305	56.1	193	56.5	63	55.6	140	103	24	3.25	3.73
Eldersburg CDP, Carroll County.....	10,549	8,351	49.3	7,152	48.7	827	53.3	2,198	1,829	861	2.85	3.23
Eldorado town, Dorchester County.....	23	17	47.1	9	22.2	6	100.0	6	5	2	2.57	2.94
Elkridge CDP, Howard County.....	5,734	3,952	56.8	2,898	54.4	800	64.9	1,782	1,305	248	2.72	3.24
Elkton town, Cecil County.....	5,580	3,673	54.5	2,231	48.5	1,096	63.8	1,907	1,525	507	2.65	3.21
Ellerslie CDP, Allegany County.....	237	169	31.4	140	30.0	25	36.0	68	61	35	2.41	2.89
Ellicott City CDP, Howard County.....	23,734	18,150	51.1	15,479	50.8	1,950	56.0	5,584	4,675	1,989	2.76	3.20
Elliott CDP, Dorchester County.....	27	17	0.0	15	0.0	1	0.0	10	9	7	1.93	2.41
Emmitsburg town, Frederick County.....	997	670	54.8	506	52.8	116	58.6	327	265	93	2.64	3.22
Ernstville CDP, Washington County.....	21	17	35.3	12	41.7	2	50.0	4	4	0	2.67	2.94
Essex CDP, Baltimore County.....	15,511	9,967	43.9	6,023	36.3	2,910	57.6	5,544	4,521	1,566	2.51	3.08
Fairland CDP, Montgomery County.....	8,827	5,930	52.9	3,659	49.4	1,816	61.6	2,897	2,289	322	2.66	3.23
Fairlee CDP, Kent County.....	197	132	53.0	77	36.4	48	77.1	65	54	24	2.49	2.95

Table 8.

Households and Families: 2010—Con.

[For information on confidentiality protection, nonsampling error, and definitions, see Selected Appendixes at <www.census.gov/prod/cen2010/cph-1-a.pdf>]

State County Place	Total households	Family households						Nonfamily households			Average size	
		Total		Husband-wife family		Female householder, no husband present		Total	Householder living alone		House- holds	Families
		Number	Percent with own children under 18 years	Number	Percent with own children under 18 years	Number	Percent with own children under 18 years		Total	65 years and over		
PLACE—Con.												
Fairmount CDP, Somerset County.....	183	118	35.6	81	29.6	18	55.6	65	48	19	2.50	3.00
Fairmount Heights town, Prince George's County.....	517	370	40.5	155	36.8	173	46.2	147	125	38	2.88	3.34
Fairplay CDP, Washington County.....	193	163	46.0	147	43.5	12	66.7	30	24	5	3.01	3.28
Fairview CDP, Washington County.....	28	19	31.6	15	33.3	3	33.3	9	7	3	2.71	3.26
Fairwood CDP, Prince George's County.....	1,543	1,280	54.5	967	55.1	231	52.8	263	210	29	3.26	3.55
Fallston CDP, Harford County.....	3,107	2,699	39.0	2,437	38.9	172	40.1	408	330	155	2.88	3.10
Federalsburg town, Caroline County.....	1,081	708	54.5	344	38.7	291	72.2	373	317	125	2.53	3.10
Ferndale CDP, Anne Arundel County.....	6,303	4,272	43.9	2,796	41.3	1,044	50.7	2,031	1,596	607	2.65	3.14
Finzel CDP, Garrett County.....	210	160	41.3	140	41.4	15	40.0	50	41	23	2.60	3.00
Fishing Creek CDP, Dorchester County.....	70	55	29.1	49	26.5	5	40.0	15	13	7	2.33	2.65
Flintstone CDP, Allegany County.....	72	45	40.0	29	31.0	7	71.4	27	20	7	2.46	2.91
Forest Glen CDP, Montgomery County.....	2,616	1,584	48.2	1,222	49.0	270	48.9	1,032	824	308	2.48	3.14
Forest Heights town, Prince George's County.....	868	619	30.7	341	28.4	212	34.0	249	197	62	2.82	3.26
Forestville CDP, Prince George's County....	4,532	3,083	42.7	1,450	38.7	1,301	48.1	1,449	1,210	249	2.69	3.24
Fort Meade CDP, Anne Arundel County.....	2,357	2,046	78.9	1,777	77.5	222	89.6	311	279	6	3.42	3.73
Fort Ritchie CDP, Washington County.....	102	76	72.4	30	70.0	35	71.4	26	16	2	3.08	3.30
Fort Washington CDP, Prince George's County.....	8,135	6,319	34.1	4,712	33.1	1,195	35.8	1,816	1,487	575	2.89	3.24
Fountainhead-Orchard Hills CDP, Washington County.....	2,224	1,571	41.4	1,297	38.7	189	54.5	653	532	250	2.54	3.00
Four Corners CDP, Montgomery County.....	2,819	2,047	50.7	1,661	52.9	303	42.2	772	610	271	2.81	3.28
Franklin CDP, Allegany County.....	90	46	30.4	34	17.6	7	71.4	44	40	30	2.02	2.83
Frederick city, Frederick County.....	25,352	15,349	50.2	10,857	48.0	3,250	58.0	10,003	7,795	2,330	2.50	3.15
Frenchtown-Rumbly CDP, Somerset County	46	31	22.6	26	23.1	3	0.0	15	11	8	2.17	2.61
Friendly CDP, Prince George's County.....	3,064	2,435	36.6	1,705	36.0	548	37.8	629	519	157	3.01	3.34
Friendship CDP, Anne Arundel County.....	157	127	39.4	104	37.5	13	53.8	30	25	12	2.85	3.15
Friendship Heights Village CDP, Montgomery County.....	3,000	948	26.1	776	22.9	137	38.0	2,052	1,748	718	1.57	2.39
Friendsville town, Garrett County.....	219	128	39.8	85	32.9	35	57.1	91	76	28	2.24	2.85
Frostburg city, Allegany County.....	3,184	1,364	41.2	985	34.6	280	60.0	1,820	1,203	422	2.13	2.78
Fruitland city, Wicomico County.....	1,840	1,223	50.0	792	45.6	338	59.8	617	426	145	2.64	3.11
Fulton CDP, Howard County.....	682	557	51.3	473	51.2	63	57.1	125	83	25	2.98	3.25
Funkstown town, Washington County.....	417	226	37.2	161	31.7	52	50.0	191	157	45	2.13	2.76
Gaithersburg city, Montgomery County.....	22,000	14,548	51.5	10,636	50.9	2,798	56.3	7,452	5,867	1,644	2.70	3.24
Galena town, Kent County.....	271	169	39.6	141	37.6	19	47.4	102	89	40	2.26	2.88
Galestown town, Dorchester County.....	49	31	48.4	18	50.0	10	30.0	18	15	8	2.82	3.55
Galesville CDP, Anne Arundel County.....	291	215	21.9	168	20.2	29	24.1	76	61	23	2.35	2.70
Gambrills CDP, Anne Arundel County.....	972	782	38.9	667	38.8	81	37.0	190	153	58	2.88	3.19
Gapland CDP, Washington County.....	43	31	35.5	22	36.4	7	28.6	12	11	7	2.53	3.10
Garrett Park town, Montgomery County.....	380	277	45.8	233	46.8	34	50.0	103	78	41	2.61	3.05
Garretts Mill CDP, Washington County.....	96	71	35.2	60	36.7	9	33.3	25	22	6	2.44	2.83
Garrison CDP, Baltimore County.....	3,852	2,066	41.9	1,438	36.0	492	58.3	1,786	1,452	397	2.16	2.89
Georgetown CDP, Kent County.....	57	41	29.3	29	24.1	9	44.4	16	15	10	2.51	2.93
Germantown CDP, Montgomery County.....	30,531	21,780	56.9	15,866	57.1	4,490	58.1	8,751	6,764	929	2.83	3.34
Gilmore CDP, Allegany County.....	51	38	26.3	31	25.8	3	0.0	13	11	2	2.49	2.84
Girdletree CDP, Worcester County.....	67	42	35.7	25	40.0	10	30.0	25	22	8	2.22	2.64
Glassmanor CDP, Prince George's County..	6,744	4,205	49.3	1,598	40.1	2,086	56.6	2,539	2,070	281	2.56	3.19
Glenarden city, Prince George's County.....	2,077	1,535	50.0	631	41.4	780	58.6	542	479	150	2.89	3.36
Glen Burnie CDP, Anne Arundel County.....	26,496	16,827	44.1	10,907	39.9	4,287	53.9	9,669	7,612	2,126	2.52	3.09
Glen Echo town, Montgomery County.....	96	66	57.6	62	58.1	3	33.3	30	25	14	2.66	3.27
Glenmont CDP, Montgomery County.....	4,549	3,341	42.4	2,403	43.7	682	39.6	1,208	887	259	2.97	3.30
Glenn Dale CDP, Prince George's County....	4,276	3,510	44.7	2,701	44.7	575	44.9	766	569	133	3.15	3.43
Golden Beach CDP, St. Mary's County.....	1,332	1,041	42.7	849	41.0	119	53.8	291	214	71	2.85	3.16
Goldsboro town, Caroline County.....	87	69	52.2	47	53.2	16	50.0	18	17	11	2.83	3.10
Gorman CDP, Garrett County.....	46	28	32.1	21	28.6	5	60.0	18	15	8	2.30	2.86
Grahamtown CDP, Allegany County.....	167	102	32.4	78	30.8	17	47.1	65	56	26	2.18	2.77
Grantsville town, Garrett County.....	350	213	49.8	137	40.1	60	70.0	137	125	68	2.19	2.77
Grasonville CDP, Queen Anne's County.....	1,248	871	45.8	659	44.6	144	52.1	377	286	116	2.73	3.21
Greenbelt city, Prince George's County.....	9,747	5,367	50.3	2,995	48.1	1,783	56.0	4,380	3,518	710	2.37	3.12
Greensboro town, Caroline County.....	703	477	56.6	295	55.6	129	61.2	226	192	87	2.74	3.30
Greensburg CDP, Washington County.....	89	68	35.3	56	32.1	8	50.0	21	19	8	2.57	3.00
Hagerstown city, Washington County.....	16,449	9,436	51.0	5,520	41.2	3,032	67.1	7,013	5,675	1,725	2.36	3.04
Halfway CDP, Washington County.....	4,438	2,996	39.6	2,246	34.7	532	56.6	1,442	1,209	530	2.41	2.90
Hampstead town, Carroll County.....	2,415	1,658	59.4	1,275	56.8	275	69.1	757	646	268	2.62	3.20
Hampton CDP, Baltimore County.....	1,887	1,519	36.2	1,363	36.8	115	28.7	368	302	208	2.66	2.98
Hancock town, Washington County.....	694	407	44.0	261	35.6	105	59.0	287	255	99	2.23	2.86
Havre de Grace city, Harford County.....	5,258	3,333	42.4	2,451	38.6	667	55.3	1,925	1,561	540	2.42	3.02
Hebron town, Wicomico County.....	419	285	50.5	197	43.7	58	69.0	134	108	53	2.59	3.11
Henderson town, Caroline County.....	44	28	42.9	21	42.9	2	50.0	16	10	3	3.32	3.64
Herald Harbor CDP, Anne Arundel County...	1,055	730	41.2	615	39.7	77	49.4	325	243	59	2.47	2.91

Table 8.

Households and Families: 2010—Con.

[For information on confidentiality protection, nonsampling error, and definitions, see Selected Appendixes at <www.census.gov/prod/cen2010/cph-1-a.pdf>]

State County Place		Family households						Nonfamily households			Average size			
		Total		Husband-wife family		Female householder, no husband present		Total	Householder living alone		House- holds	Families		
		Total households	Number	Percent with own children under 18 years	Number	Percent with own children under 18 years	Number		Percent with own children under 18 years	Total			Total	65 years and over
PLACE—Con.														
Highfield-Cascade CDP, Washington County.....	443	307	44.0	232	37.9	51	68.6	136	110	37	2.51	2.98		
Highland CDP, Howard County.....	330	270	51.5	244	54.5	16	31.3	60	45	21	3.13	3.47		
Highland Beach town, Anne Arundel County	46	27	29.6	20	20.0	4	75.0	19	14	7	2.09	2.56		
Hillandale CDP.....	1,983	1,502	37.9	1,183	38.9	232	34.9	481	386	201	3.02	3.35		
Montgomery County (part).....	1,395	1,061	38.7	843	40.5	169	33.7	334	280	155	2.92	3.29		
Prince George's County (part).....	588	441	36.1	340	35.0	63	38.1	147	106	46	3.27	3.51		
Hillcrest Heights CDP, Prince George's County.....	6,947	4,098	39.7	1,718	31.1	1,894	46.6	2,849	2,424	507	2.37	3.05		
Hillsboro town, Caroline County.....	68	46	47.8	31	45.2	10	50.0	22	18	7	2.37	2.78		
Hughesville CDP, Charles County.....	714	590	42.0	500	42.4	56	37.5	124	87	34	3.03	3.27		
Huntingtown CDP, Calvert County.....	1,019	877	52.5	755	53.5	89	42.7	142	116	50	3.24	3.50		
Hurlock town, Dorchester County.....	788	536	45.9	322	39.1	159	52.2	252	216	106	2.64	3.18		
Hutton CDP, Garrett County.....	36	27	29.6	20	30.0	5	0.0	9	8	4	2.39	2.70		
Hyattsville city, Prince George's County.....	6,324	3,724	47.9	2,300	49.4	996	48.1	2,600	1,960	425	2.73	3.39		
Ilchester CDP, Howard County.....	8,467	6,173	58.1	5,112	58.2	780	61.3	2,294	1,836	350	2.77	3.28		
Indian Head town, Charles County.....	1,391	995	53.8	565	49.2	356	62.6	396	314	52	2.76	3.24		
Indian Springs CDP, Washington County.....	22	18	44.4	17	41.2	1	100.0	4	3	1	2.91	3.28		
Jarrettsville CDP, Harford County.....	988	857	41.1	758	41.3	67	41.8	131	112	42	2.95	3.19		
Jefferson CDP, Frederick County.....	788	611	48.1	502	47.6	80	48.8	177	150	55	2.68	3.06		
Jennings CDP, Garrett County.....	42	29	51.7	21	47.6	5	60.0	13	11	7	2.69	3.24		
Jessup CDP.....	515	351	35.6	251	35.1	56	35.7	164	125	37	2.66	3.08		
Anne Arundel County (part).....	357	249	32.1	189	31.2	35	25.7	108	81	25	2.61	3.00		
Howard County (part).....	158	102	44.1	62	46.8	21	52.4	56	44	12	2.76	3.27		
Jesterville CDP, Wicomico County.....	84	49	34.7	33	33.3	13	46.2	35	24	10	2.24	2.84		
Joppatowne CDP, Harford County.....	4,805	3,498	41.2	2,683	38.9	557	46.3	1,307	1,018	330	2.63	3.05		
Jugtown CDP, Washington County.....	70	63	36.5	49	34.7	8	37.5	7	4	1	2.91	2.98		
Keedysville town, Washington County.....	391	319	49.5	279	49.8	31	48.4	72	55	17	2.95	3.24		
Kemp Mill CDP, Montgomery County.....	4,516	3,136	43.9	2,502	45.3	481	39.1	1,380	1,148	606	2.75	3.28		
Kemps Mill CDP, Washington County.....	54	34	41.2	24	41.7	7	28.6	20	18	7	2.33	2.82		
Kennedysville CDP, Kent County.....	81	54	48.1	37	35.1	14	78.6	27	19	8	2.46	2.91		
Kensington town, Montgomery County.....	870	563	49.6	451	49.2	87	51.7	307	236	91	2.54	3.17		
Kent Narrows CDP, Queen Anne's County...	298	183	14.8	172	11.0	7	57.1	115	95	35	1.90	2.32		
Kettering CDP, Prince George's County.....	4,918	3,326	37.6	2,049	35.1	1,057	40.9	1,592	1,400	488	2.58	3.16		
Kingstown CDP, Queen Anne's County.....	740	496	33.9	385	29.6	82	47.6	244	199	97	2.34	2.82		
Kingsville CDP, Baltimore County.....	1,580	1,299	32.9	1,139	32.5	102	34.3	281	231	107	2.73	3.01		
Kitzmilller town, Garrett County.....	126	91	42.9	72	40.3	15	60.0	35	29	18	2.55	2.97		
Klondike CDP, Allegany County.....	45	37	29.7	28	25.0	6	50.0	8	8	1	2.62	2.86		
Konterra CDP, Prince George's County.....	1,009	688	31.3	526	29.5	129	34.1	321	278	106	2.50	3.03		
Lake Arbor CDP, Prince George's County....	4,133	2,424	47.6	1,368	44.4	865	53.5	1,709	1,453	240	2.36	3.10		
Lake Shore CDP, Anne Arundel County.....	6,962	5,454	41.1	4,474	39.9	669	48.0	1,508	1,161	432	2.80	3.12		
Landover CDP, Prince George's County.....	7,902	5,627	50.2	2,318	47.8	2,689	53.8	2,275	1,802	408	2.91	3.38		
Landover Hills town, Prince George's County.....	496	381	54.6	245	56.3	105	54.3	115	96	26	3.40	3.78		
Langley Park CDP, Prince George's County.	5,082	3,375	49.0	1,680	56.7	756	49.5	1,707	913	136	3.67	3.69		
Lanham CDP, Prince George's County.....	2,992	2,371	42.6	1,616	45.1	537	37.8	621	481	180	3.37	3.69		
Lansdowne CDP, Baltimore County.....	3,057	2,132	50.1	1,042	37.6	865	66.9	925	722	308	2.75	3.21		
La Plata town, Charles County.....	3,062	2,091	49.5	1,489	47.1	487	56.9	971	797	345	2.62	3.17		
Largo CDP, Prince George's County.....	4,383	2,651	45.6	1,456	43.0	990	48.9	1,732	1,457	220	2.44	3.12		
Laurel city, Prince George's County.....	10,498	5,695	50.5	3,505	50.0	1,647	54.0	4,803	3,952	641	2.37	3.19		
La Vale CDP, Allegany County.....	1,517	1,021	35.7	836	32.1	133	51.1	496	426	214	2.34	2.83		
Layhill CDP, Montgomery County.....	1,710	1,318	42.4	970	41.8	273	44.7	392	307	119	2.97	3.31		
Laytonsville town, Montgomery County.....	127	98	46.9	86	47.7	9	44.4	29	22	2	2.78	3.19		
Leisure World CDP, Montgomery County.....	5,654	1,965	8.2	1,658	6.5	259	15.8	3,689	3,543	3,136	1.52	2.35		
Leitersburg CDP, Washington County.....	224	167	36.5	147	35.4	10	50.0	57	44	19	2.53	2.92		
Leonardtown town, St. Mary's County.....	1,067	614	51.5	455	47.7	129	64.3	453	398	235	2.35	3.15		
Lexington Park CDP, St. Mary's County.....	4,636	2,814	56.2	1,776	48.2	804	70.6	1,822	1,393	214	2.50	3.14		
Libertytown CDP, Frederick County.....	370	267	44.9	212	42.0	34	55.9	103	86	26	2.57	3.01		
Linganore CDP, Frederick County.....	2,817	2,385	59.4	1,988	59.1	276	63.4	432	338	61	3.03	3.29		
Linthicum CDP, Anne Arundel County.....	3,949	2,817	35.9	2,292	35.0	362	37.0	1,132	916	435	2.61	3.04		
Little Orleans CDP, Allegany County.....	23	14	7.1	14	7.1	0	(X)	9	7	3	1.83	2.21		
Locheam CDP, Baltimore County.....	9,865	6,591	37.8	3,758	33.0	2,272	45.4	3,274	2,755	975	2.54	3.09		
Loch Lynn Heights town, Garrett County.....	203	157	53.5	95	42.1	48	68.8	46	39	22	2.72	3.06		
Lonaconing town, Allegany County.....	463	303	44.2	219	42.0	62	45.2	160	144	72	2.48	3.08		
Long Beach CDP, Calvert County.....	649	496	51.6	382	50.0	83	60.2	153	128	34	2.80	3.17		
Luke town, Allegany County.....	33	18	27.8	13	15.4	4	75.0	15	13	9	1.88	2.44		
Lusby CDP, Calvert County.....	658	474	39.9	369	39.6	77	41.6	184	150	81	2.78	3.25		
Lutherville CDP, Baltimore County.....	2,672	1,800	41.9	1,474	41.8	232	43.1	872	722	401	2.43	2.98		
McCoole CDP, Allegany County.....	209	139	30.2	110	26.4	22	50.0	70	53	23	2.44	2.96		
Madison CDP, Dorchester County.....	81	64	20.3	55	16.4	5	60.0	17	12	8	2.26	2.42		

Table 8.
Households and Families: 2010—Con.

[For information on confidentiality protection, nonsampling error, and definitions, see Selected Appendixes at <www.census.gov/prod/cen2010/cph-1-a.pdf>]

State County Place	Total households	Family households						Nonfamily households			Average size	
		Total		Husband-wife family		Female householder, no husband present		Total	Householder living alone		House- holds	Families
		Number	Percent with own children under 18 years	Number	Percent with own children under 18 years	Number	Percent with own children under 18 years		Total	65 years and over		
PLACE—Con.												
Manchester town, Carroll County.....	1,632	1,269	52.3	1,047	51.1	143	60.1	363	299	118	2.88	3.26
Mapleville CDP, Washington County.....	94	75	38.7	66	37.9	6	50.0	19	13	6	2.53	2.80
Mardela Springs town, Wicomico County.....	134	97	45.4	72	38.9	19	57.9	37	30	16	2.59	3.00
Marlboro Meadows CDP, Prince George's County.....	1,225	960	38.4	629	37.7	264	40.5	265	217	56	3.00	3.38
Marlboro Village CDP, Prince George's County.....	3,609	2,115	58.2	1,133	56.3	792	61.9	1,494	1,302	91	2.30	3.02
Marlow Heights CDP, Prince George's County.....	2,286	1,401	40.9	633	33.5	630	48.3	885	736	229	2.46	3.09
Marlton CDP, Prince George's County.....	3,293	2,441	51.5	1,615	48.7	686	59.2	852	723	145	2.74	3.21
Martin's Additions village, Montgomery County.....	321	269	51.3	244	51.2	19	57.9	52	43	21	2.91	3.19
Marydel town, Caroline County.....	36	24	54.2	21	57.1	1	100.0	12	8	5	3.92	4.83
Maryland City CDP, Anne Arundel County....	6,285	3,937	50.6	2,571	49.2	1,027	55.3	2,348	1,831	203	2.55	3.15
Maugansville CDP, Washington County.....	1,225	842	43.6	675	41.3	116	51.7	383	322	134	2.47	2.98
Mayo CDP, Anne Arundel County.....	3,107	2,313	44.4	1,899	43.2	275	49.1	794	602	191	2.67	3.06
Mays Chapel CDP, Baltimore County.....	4,741	3,180	44.2	2,678	43.3	392	50.5	1,561	1,332	516	2.41	2.99
Mechanicsville CDP, St. Mary's County.....	515	406	50.5	317	51.1	61	42.6	109	85	32	2.93	3.28
Melwood CDP, Prince George's County.....	1,258	770	31.7	550	30.4	163	33.7	488	434	201	2.42	3.12
Mercersville CDP, Washington County.....	56	35	37.1	27	33.3	3	0.0	21	17	3	2.32	2.86
Middleburg CDP, Washington County.....	24	15	40.0	12	25.0	1	100.0	9	8	2	2.92	3.53
Middle River CDP, Baltimore County.....	9,882	6,387	43.9	3,902	37.1	1,797	57.0	3,495	2,783	1,026	2.54	3.08
Middletown town, Frederick County.....	1,484	1,166	55.7	962	52.6	154	71.4	318	269	113	2.79	3.16
Midland town, Allegany County.....	189	117	33.3	82	24.4	25	48.0	72	63	30	2.36	2.92
Midlothian CDP, Allegany County.....	134	105	30.5	83	27.7	13	46.2	29	27	13	2.39	2.70
Milford Mill CDP, Baltimore County.....	11,445	7,395	48.2	3,526	41.4	3,204	55.8	4,050	3,273	773	2.51	3.07
Millington town.....	234	174	42.5	118	39.0	40	60.0	60	40	11	2.74	2.95
Kent County (part).....	219	163	43.6	109	39.4	38	63.2	56	36	10	2.76	2.94
Queen Anne's County (part).....	15	11	27.3	9	33.3	2	0.0	4	4	1	2.47	3.00
Mitchellville CDP, Prince George's County...	3,795	2,930	40.4	2,078	40.0	673	41.9	865	738	123	2.87	3.26
Monrovia CDP, Frederick County.....	141	113	36.3	103	37.9	8	25.0	28	24	10	2.95	3.32
Montgomery Village CDP, Montgomery County.....	11,817	7,873	49.2	5,553	48.9	1,768	51.7	3,944	3,127	725	2.70	3.26
Morningside town, Prince George's County..	851	465	44.7	258	40.3	158	51.3	386	310	40	2.37	3.15
Moscow CDP, Allegany County.....	97	74	28.4	62	25.8	7	28.6	23	20	10	2.47	2.78
Mount Aetna CDP, Washington County.....	202	166	33.7	137	35.8	20	25.0	36	31	8	2.73	3.02
Mountain Lake Park town, Garrett County....	873	531	45.2	378	37.0	122	65.6	342	283	134	2.27	2.86
Mount Airy town.....	3,107	2,453	60.3	2,027	59.5	289	64.7	654	518	239	2.97	3.36
Carroll County (part).....	1,920	1,433	60.6	1,170	59.5	185	65.9	487	397	202	2.83	3.32
Frederick County (part).....	1,187	1,020	59.8	857	59.6	104	62.5	167	121	37	3.19	3.41
Mount Briar CDP, Washington County.....	68	42	23.8	32	25.0	4	25.0	26	17	6	2.35	2.88
Mount Lena CDP, Washington County.....	202	149	38.3	119	34.5	14	57.1	53	41	19	2.55	2.91
Mount Rainier city, Prince George's County..	3,344	1,735	49.5	867	49.1	611	53.8	1,609	1,316	167	2.41	3.27
Mount Savage CDP, Allegany County.....	338	236	39.4	180	39.4	39	35.9	102	88	41	2.58	3.10
Mount Vernon CDP, Somerset County.....	331	233	28.8	174	25.9	37	32.4	98	88	39	2.35	2.76
Myersville town, Frederick County.....	531	437	58.4	376	58.5	46	56.5	94	70	36	3.06	3.41
Nanticoke CDP, Wicomico County.....	99	66	28.8	46	26.1	13	46.2	33	29	14	2.27	2.70
Nanticoke Acres CDP, Wicomico County.....	47	33	24.2	30	20.0	2	100.0	14	12	3	2.19	2.58
National CDP, Allegany County.....	26	15	33.3	12	33.3	2	50.0	11	10	6	2.15	2.80
National Harbor CDP, Prince George's County.....	1,598	868	34.4	527	32.1	266	36.5	730	622	123	2.36	3.15
Naval Academy CDP, Anne Arundel County	106	91	81.3	83	80.7	8	87.5	15	13	3	3.38	3.73
Newark CDP, Worcester County.....	136	98	30.6	81	33.3	13	15.4	38	30	11	2.47	2.95
New Carrollton city, Prince George's County	3,952	2,688	47.8	1,595	49.6	828	46.7	1,264	1,003	220	3.07	3.66
New Market town, Frederick County.....	231	187	59.4	151	60.9	26	46.2	44	34	9	2.84	3.11
New Windsor town, Carroll County.....	526	364	52.7	283	50.9	54	63.0	162	139	64	2.65	3.24
Nikep CDP, Allegany County.....	39	29	34.5	18	27.8	8	37.5	10	8	7	2.97	3.38
North Beach town, Calvert County.....	911	466	49.4	290	41.4	141	63.1	445	347	123	2.17	2.89
North Bethesda CDP, Montgomery County..	19,550	10,478	42.5	8,371	42.0	1,532	48.4	9,072	7,191	2,025	2.18	2.90
North Brentwood town, Prince George's County.....	167	123	45.5	64	48.4	44	40.9	44	35	11	3.10	3.49
North Chevy Chase village, Montgomery County.....	189	144	47.9	131	48.1	11	36.4	45	35	18	2.75	3.17
North East town, Cecil County.....	1,433	901	54.1	545	47.0	250	66.0	532	424	135	2.49	3.03
North Kensington CDP, Montgomery County	3,581	2,260	46.5	1,674	47.4	438	46.6	1,321	1,037	390	2.61	3.17
North Laurel CDP, Howard County.....	1,531	1,162	62.1	870	65.2	210	51.9	369	278	23	2.92	3.34
North Potomac CDP, Montgomery County...	8,040	6,867	54.8	6,036	54.9	643	55.5	1,173	987	357	3.03	3.32
Oakland town, Garrett County.....	875	470	39.8	351	32.5	92	59.8	405	354	145	2.03	2.73
Ocean CDP, Allegany County.....	10	7	42.9	6	50.0	0	(X)	3	0	0	3.20	3.43
Ocean City town, Worcester County.....	3,852	1,784	19.8	1,416	13.8	241	41.9	2,068	1,648	676	1.84	2.41
Ocean Pines CDP, Worcester County.....	5,471	3,816	21.5	3,283	17.3	389	47.0	1,655	1,384	788	2.14	2.50
Odenton CDP, Anne Arundel County.....	14,672	9,791	49.5	7,406	47.8	1,812	56.8	4,881	3,891	1,133	2.53	3.09

Table 8.

Households and Families: 2010—Con.

[For information on confidentiality protection, nonsampling error, and definitions, see Selected Appendixes at <www.census.gov/prod/cen2010/cph-1-a.pdf>]

State County Place	Total households	Family households						Nonfamily households			Average size	
		Total		Husband-wife family		Female householder, no husband present		Total	Householder living alone		House- holds	Families
		Number	Percent with own children under 18 years	Number	Percent with own children under 18 years	Number	Percent with own children under 18 years		Total	65 years and over		
PLACE—Con.												
Oldtown CDP, Allegany County.....	36	24	37.5	18	27.8	5	80.0	12	11	6	2.39	2.92
Olney CDP, Montgomery County.....	11,606	9,447	48.7	7,802	48.5	1,281	51.2	2,159	1,811	719	2.91	3.25
Overlea CDP, Baltimore County.....	5,005	3,145	42.0	2,262	39.8	643	48.7	1,860	1,502	622	2.43	3.03
Owings CDP, Calvert County.....	666	571	53.4	487	55.4	55	47.3	95	65	26	3.22	3.44
Owings Mills CDP, Baltimore County.....	12,525	7,258	50.0	4,693	46.2	2,013	58.4	5,267	4,164	888	2.34	3.01
Oxford town, Talbot County.....	338	202	14.4	180	13.3	15	20.0	136	109	48	1.93	2.38
Oxon Hill CDP, Prince George's County.....	6,962	4,427	41.4	2,360	38.0	1,660	45.7	2,535	2,159	564	2.54	3.17
Paramount-Long Meadow CDP, Washington County.....	940	696	39.4	603	37.6	67	55.2	244	207	91	2.54	2.97
Parkville CDP, Baltimore County.....	12,688	7,803	42.8	4,698	37.1	2,380	53.2	4,885	3,796	1,222	2.39	2.96
Parole CDP, Anne Arundel County.....	7,849	3,933	26.4	3,341	24.1	447	40.7	3,916	3,206	1,580	1.93	2.59
Parsonsburg CDP, Wicomico County.....	128	96	37.5	70	31.4	14	64.3	32	26	6	2.65	2.97
Pasadena CDP, Anne Arundel County.....	8,546	6,435	44.6	5,006	44.0	962	44.7	2,111	1,524	359	2.84	3.21
Pecktonville CDP, Washington County.....	68	47	27.7	38	23.7	6	50.0	21	20	9	2.46	2.98
Peppermill Village CDP, Prince George's County.....	1,653	1,211	40.6	564	36.9	544	46.0	442	394	145	2.94	3.44
Perry Hall CDP, Baltimore County.....	11,502	7,788	42.2	5,893	39.3	1,413	53.2	3,714	2,945	970	2.48	2.99
Perryman CDP, Harford County.....	982	662	43.7	377	28.9	225	66.7	320	260	77	2.38	2.82
Perryville town, Cecil County.....	1,762	1,130	45.2	846	42.0	209	53.6	632	540	203	2.46	3.07
Pikesville CDP, Baltimore County.....	13,437	8,278	38.4	6,818	36.5	1,130	47.9	5,159	4,378	2,241	2.26	2.89
Pinesburg CDP, Washington County.....	179	129	32.6	100	28.0	15	53.3	50	40	18	2.51	2.91
Piney Point CDP, St. Mary's County.....	372	239	39.3	192	33.3	30	63.3	133	110	38	2.32	2.87
Pittsville town, Wicomico County.....	591	382	46.6	268	38.1	86	67.4	209	167	57	2.40	2.93
Pleasant Grove CDP, Allegany County.....	163	89	37.1	71	31.0	13	69.2	74	64	25	2.17	2.93
Pleasant Hills CDP, Harford County.....	1,185	981	41.1	863	41.8	80	30.0	204	169	99	2.85	3.14
Pocomoke City city, Worcester County.....	1,626	1,077	49.6	578	41.7	405	60.0	549	482	228	2.52	3.10
Point of Rocks CDP, Frederick County.....	490	395	53.9	352	54.5	30	46.7	95	73	19	2.99	3.34
Pomfret CDP, Charles County.....	193	143	25.9	99	32.3	35	11.4	50	41	20	2.68	3.07
Pondsville CDP, Washington County.....	54	36	41.7	26	38.5	8	50.0	18	13	8	2.93	3.42
Poolesville town, Montgomery County.....	1,602	1,348	50.4	1,137	49.6	141	58.2	254	196	49	3.04	3.30
Port Deposit town, Cecil County.....	265	153	38.6	95	30.5	37	56.8	112	81	15	2.39	2.89
Port Tobacco Village town, Charles County..	7	5	20.0	5	20.0	0	(X)	2	2	1	1.86	2.20
Potomac CDP, Montgomery County.....	16,103	13,064	44.5	11,652	43.8	1,080	51.4	3,039	2,610	1,407	2.77	3.09
Potomac Heights CDP, Charles County.....	504	281	41.3	170	40.6	83	42.2	223	189	82	2.22	2.91
Potomac Park CDP, Allegany County.....	379	259	38.6	184	32.1	44	47.7	120	104	50	2.31	2.74
Powellville CDP, Wicomico County.....	74	51	45.1	37	43.2	8	62.5	23	19	4	2.55	3.06
Preston town, Caroline County.....	264	190	51.1	149	47.7	21	66.7	74	59	28	2.72	3.14
Prince Frederick CDP, Calvert County.....	1,038	565	51.2	284	43.0	230	60.4	473	413	229	2.26	3.05
Princess Anne town, Somerset County.....	1,276	652	48.9	323	39.9	282	60.6	624	474	84	2.49	3.04
Pylesville CDP, Harford County.....	235	199	43.2	168	39.9	21	61.9	36	32	22	2.95	3.23
Quantico CDP, Wicomico County.....	47	37	35.1	29	24.1	4	50.0	10	6	1	2.70	2.95
Queen Anne CDP, Prince George's County..	419	341	38.7	279	39.1	47	34.0	78	60	26	3.05	3.35
Queen Anne town.....	83	54	59.3	45	62.2	7	42.9	29	20	8	2.67	3.28
Queen Anne's County (part).....	50	30	46.7	23	52.2	6	33.3	20	14	6	2.56	3.27
Talbot County (part).....	33	24	75.0	22	72.7	1	100.0	9	6	2	2.85	3.29
Queenland CDP, Prince George's County....	650	526	42.4	422	43.1	69	42.0	124	98	21	2.97	3.30
Queenstown town, Queen Anne's County.....	271	185	44.9	138	43.5	38	52.6	86	72	28	2.45	2.92
Randallstown CDP, Baltimore County.....	11,980	8,489	42.3	5,340	38.5	2,537	49.4	3,491	2,964	933	2.67	3.17
Rawlings CDP, Allegany County.....	281	207	36.7	162	36.4	32	34.4	74	60	32	2.47	2.85
Redland CDP, Montgomery County.....	5,393	4,400	48.2	3,422	48.1	707	51.9	993	708	200	3.19	3.44
Reid CDP, Washington County.....	20	17	35.3	13	23.1	2	50.0	3	2	0	2.70	2.82
Reisterstown CDP, Baltimore County.....	10,133	6,740	49.7	4,508	45.2	1,720	62.4	3,393	2,755	838	2.54	3.07
Ridgely town, Caroline County.....	604	412	55.1	283	53.7	97	60.8	192	164	59	2.71	3.26
Ringgold CDP, Washington County.....	67	51	25.5	45	22.2	2	100.0	16	13	9	2.48	2.82
Rising Sun town, Cecil County.....	1,062	732	58.9	490	52.7	177	70.6	330	289	146	2.62	3.17
Riva CDP, Anne Arundel County.....	1,512	1,188	42.2	1,026	41.9	108	50.0	324	251	68	2.70	3.03
Riverdale Park town, Prince George's County.....	1,944	1,390	54.4	868	57.7	322	51.9	554	363	93	3.50	3.85
Riverside CDP, Harford County.....	2,470	1,581	55.2	1,119	51.8	338	63.9	889	670	73	2.55	3.15
Riviera Beach CDP, Anne Arundel County...	4,817	3,373	42.7	2,499	41.5	600	45.0	1,444	1,093	347	2.63	3.08
Robinwood CDP, Washington County.....	2,806	1,742	47.2	1,335	42.5	286	62.6	1,064	841	441	2.47	3.09
Rock Hall town, Kent County.....	630	374	26.5	274	20.4	72	43.1	256	226	124	2.05	2.57
Rock Point CDP, Charles County.....	45	30	20.0	24	16.7	5	40.0	15	15	6	2.38	2.97
Rockville city, Montgomery County.....	23,686	15,524	45.7	12,383	45.6	2,346	49.4	8,162	6,403	2,248	2.54	3.08
Rohrersville CDP, Washington County.....	58	46	39.1	35	34.3	9	55.6	12	11	5	3.02	3.33
Rosaryville CDP, Prince George's County....	3,474	2,820	47.7	2,109	47.7	537	48.0	654	543	118	3.05	3.38
Rosedale CDP, Baltimore County.....	7,128	5,047	38.3	3,379	35.1	1,207	44.7	2,081	1,705	771	2.70	3.17
Rosemont village, Frederick County.....	114	84	23.8	67	19.4	11	27.3	30	21	12	2.58	2.93
Rossville CDP, Baltimore County.....	6,134	3,676	46.9	2,404	43.4	949	54.9	2,458	1,877	389	2.40	3.03
Sabillasville CDP, Frederick County.....	130	91	31.9	74	25.7	9	66.7	39	30	12	2.42	2.74
St. George Island CDP, St. Mary's County....	108	72	29.2	55	20.0	11	63.6	36	26	12	2.38	2.78
St. James CDP, Washington County.....	1,019	767	49.3	644	46.4	72	68.1	252	204	139	2.79	3.20

Table 8.

Households and Families: 2010—Con.

[For information on confidentiality protection, nonsampling error, and definitions, see Selected Appendixes at <www.census.gov/prod/cen2010/cph-1-a.pdf>]

State County Place	Total households	Family households						Nonfamily households			Average size	
		Total		Husband-wife family		Female householder, no husband present		Total	Householder living alone		House- holds	Families
		Number	Percent with own children under 18 years	Number	Percent with own children under 18 years	Number	Percent with own children under 18 years		Total	65 years and over		
PLACE—Con.												
St. Leonard CDP, Calvert County.....	239	195	52.8	154	53.2	30	46.7	44	34	7	3.10	3.36
St. Michaels town, Talbot County.....	509	281	32.7	198	24.2	64	56.3	228	200	98	2.02	2.67
Salisbury city, Wicomico County.....	11,983	6,040	50.6	3,158	39.7	2,285	65.7	5,943	3,892	1,428	2.42	3.04
Sandy Hook CDP, Washington County.....	66	49	38.8	32	34.4	10	50.0	17	14	6	2.85	3.18
San Mar CDP, Washington County.....	129	66	27.3	52	23.1	5	40.0	63	57	48	1.96	2.70
Savage CDP, Howard County.....	2,612	1,783	49.2	1,308	49.0	330	52.1	829	644	127	2.69	3.23
Scaggsville CDP, Howard County.....	8,424	6,343	55.9	4,907	55.1	1,084	62.0	2,081	1,652	298	2.89	3.34
Seabrook CDP, Prince George's County.....	5,800	4,073	49.7	2,409	50.6	1,287	51.2	1,727	1,398	274	2.93	3.46
Seat Pleasant city, Prince George's County..	1,650	1,135	41.2	432	31.9	582	50.7	515	449	172	2.75	3.32
Secretary town, Dorchester County.....	213	157	38.2	110	37.3	37	40.5	56	43	23	2.51	2.86
Severn CDP, Anne Arundel County.....	15,700	11,853	46.1	8,632	43.3	2,397	57.1	3,847	2,980	644	2.82	3.21
Severna Park CDP, Anne Arundel County....	12,987	10,588	46.3	9,137	46.0	1,033	47.8	2,399	1,989	1,041	2.87	3.19
Shady Side CDP, Anne Arundel County.....	2,239	1,626	42.0	1,283	40.0	232	47.8	613	494	144	2.59	3.03
Shaft CDP, Allegany County.....	87	64	34.4	55	38.2	6	0.0	23	18	12	2.70	3.13
Sharpsburg town, Washington County.....	285	192	36.5	136	33.1	37	45.9	93	72	20	2.47	2.92
Sharptown town, Wicomico County.....	251	176	39.8	131	35.1	29	44.8	75	59	24	2.59	3.06
Silver Hill CDP, Prince George's County.....	2,562	1,368	49.0	477	41.1	717	55.6	1,194	989	267	2.26	3.01
Silver Spring CDP, Montgomery County.....	28,603	15,684	49.5	10,754	49.9	3,400	52.1	12,919	9,614	2,021	2.49	3.21
Smith Island CDP, Somerset County.....	137	89	16.9	75	16.0	12	16.7	48	44	18	2.01	2.46
Smithsburg town, Washington County.....	1,012	791	59.7	605	56.7	141	75.2	221	188	68	2.94	3.35
Snow Hill town, Worcester County.....	871	557	42.5	320	30.9	191	63.9	314	279	139	2.32	2.90
Solomons CDP, Calvert County.....	1,217	576	28.0	487	21.6	65	56.9	641	576	363	1.83	2.58
Somerset town, Montgomery County.....	407	347	51.6	310	51.0	27	48.1	60	44	33	2.99	3.18
South Kensington CDP, Montgomery County.....	3,098	2,292	50.7	1,986	51.1	241	49.8	806	656	341	2.68	3.15
South Laurel CDP, Prince George's County.	9,787	6,199	53.5	3,669	49.6	1,930	62.3	3,588	2,873	486	2.64	3.26
Spencerville CDP, Montgomery County.....	519	421	46.1	372	47.0	35	37.1	98	70	27	3.07	3.38
Springdale CDP, Prince George's County....	915	767	42.1	553	44.7	165	36.4	148	117	32	3.27	3.52
Spring Gap CDP, Allegany County.....	27	16	25.0	12	8.3	4	75.0	11	8	4	2.04	2.44
Spring Ridge CDP, Frederick County.....	2,086	1,534	58.1	1,274	57.8	199	58.8	552	463	213	2.78	3.30
Stevensville CDP, Queen Anne's County.....	2,396	1,854	53.0	1,520	52.6	229	57.6	542	400	123	2.84	3.21
Stockton CDP, Worcester County.....	40	27	29.6	19	26.3	5	40.0	13	10	4	2.30	2.70
Sudlersville town, Queen Anne's County.....	211	119	43.7	82	40.2	23	43.5	92	77	51	2.31	2.97
Suitland CDP, Prince George's County.....	10,006	6,463	51.5	2,334	42.3	3,387	57.6	3,543	2,871	472	2.58	3.14
Summerfield CDP, Prince George's County..	4,249	2,733	47.1	1,256	43.6	1,223	50.9	1,516	1,272	275	2.56	3.19
Swanton CDP, Garrett County.....	22	14	64.3	8	50.0	5	80.0	8	7	5	2.64	3.21
Sykesville town, Carroll County.....	1,409	995	61.0	779	60.6	149	63.1	414	334	92	2.72	3.27
Takoma Park city, Montgomery County.....	6,569	3,904	51.7	2,690	52.6	933	52.6	2,665	2,034	573	2.49	3.12
Tall Timbers CDP, St. Mary's County.....	198	146	28.1	129	24.8	11	63.6	52	45	16	2.33	2.73
Taneytown city, Carroll County.....	2,434	1,813	49.6	1,347	43.9	358	64.2	621	498	217	2.74	3.14
Taylor's Island CDP, Dorchester County.....	76	51	21.6	41	24.4	8	12.5	25	21	12	2.28	2.75
Temple Hills CDP, Prince George's County..	3,264	1,883	55.5	758	46.0	923	64.0	1,381	1,151	180	2.40	3.13
Templeville town.....	39	27	59.3	15	60.0	8	62.5	12	10	5	3.54	3.89
Caroline County (part).....	15	10	50.0	7	71.4	1	0.0	5	5	3	3.47	4.60
Queen Anne's County (part).....	24	17	64.7	8	50.0	7	71.4	7	5	2	3.58	3.47
Thurmont town, Frederick County.....	2,354	1,701	46.8	1,339	45.0	265	54.3	653	525	221	2.62	3.08
Tilghman Island CDP, Talbot County.....	357	246	22.0	209	16.7	21	61.9	111	97	46	2.20	2.59
Tilghmanton CDP, Washington County.....	166	132	37.9	115	36.5	11	63.6	34	25	11	2.80	3.08
Timonium CDP, Baltimore County.....	3,963	2,620	38.0	2,228	37.9	301	39.5	1,343	1,154	746	2.37	2.94
Tolchester CDP, Kent County.....	142	101	22.8	80	17.5	13	38.5	41	33	15	2.32	2.63
Towson CDP, Baltimore County.....	21,066	11,134	45.2	8,641	44.7	1,853	49.0	9,932	7,180	3,293	2.23	2.93
Trappe town, Talbot County.....	434	299	41.1	210	35.7	63	57.1	135	103	37	2.48	2.91
Travilah CDP, Montgomery County.....	3,821	3,467	51.2	3,149	50.9	220	48.6	354	294	144	3.18	3.33
Trego-Rohrersville Station CDP, Washington County.....	62	57	29.8	53	30.2	3	33.3	5	3	0	2.77	2.86
Tyaskin CDP, Wicomico County.....	100	72	31.9	58	25.9	7	42.9	28	25	11	2.36	2.71
Union Bridge town, Carroll County.....	394	251	45.8	174	41.4	52	50.0	143	117	58	2.47	3.06
University Park town, Prince George's County.....	897	675	45.5	563	44.6	82	52.4	222	146	57	2.84	3.05
Upper Marlboro town, Prince George's County.....	290	157	47.1	99	40.4	51	60.8	133	107	32	2.18	2.88
Urbana CDP, Frederick County.....	2,804	2,416	69.0	2,100	69.5	226	68.6	388	268	36	3.27	3.53
Vale Summit CDP, Allegany County.....	55	39	30.8	33	27.3	2	50.0	16	15	6	2.53	3.08
Vienna town, Dorchester County.....	115	71	38.0	53	30.2	13	61.5	44	32	13	2.36	2.87
Waldorf CDP, Charles County.....	23,872	17,557	53.8	11,430	50.5	4,940	61.7	6,315	5,119	1,229	2.83	3.27
Walker Mill CDP, Prince George's County...	4,302	2,859	43.8	1,206	35.5	1,401	51.2	1,443	1,250	441	2.62	3.20
Walkersville town, Frederick County.....	2,094	1,583	49.6	1,286	48.5	221	58.4	511	451	233	2.71	3.16
Washington Grove town, Montgomery County.....	230	157	38.9	129	37.2	13	53.8	73	59	20	2.41	2.87
Waterview CDP, Wicomico County.....	22	13	15.4	11	9.1	0	(X)	9	8	4	1.82	2.23
West Denton CDP, Caroline County.....	22	15	26.7	7	14.3	8	37.5	7	5	1	2.36	2.60
Westertport town, Allegany County.....	810	532	36.5	405	33.6	80	47.5	278	255	135	2.33	2.88

Table 8.

Households and Families: 2010—Con.

[For information on confidentiality protection, nonsampling error, and definitions, see Selected Appendixes at <www.census.gov/prod/cen2010/cph-1-a.pdf>]

State County Place	Total households	Family households						Nonfamily households			Average size	
		Total		Husband-wife family		Female householder, no husband present		Householder living alone			House- holds	Families
		Number	Percent with own children under 18 years	Number	Percent with own children under 18 years	Number	Percent with own children under 18 years	Total	Total	65 years and over		
PLACE—Con.												
West Laurel CDP, Prince George's County....	1,461	1,152	38.2	952	38.7	144	36.1	309	240	118	2.89	3.19
Westminster city, Carroll County.....	7,161	4,117	51.0	2,902	48.0	880	60.9	3,044	2,540	1,187	2.39	3.12
West Ocean City CDP, Worcester County....	1,827	1,227	37.2	1,003	34.4	155	47.7	600	451	198	2.38	2.84
Westphalia CDP, Prince George's County....	2,630	1,894	45.9	1,246	45.4	507	47.9	736	618	145	2.74	3.23
West Pocomoke CDP, Somerset County.....	210	140	22.1	107	17.8	26	38.5	70	60	26	2.16	2.58
Whaleyville CDP, Worcester County.....	56	38	39.5	28	42.9	8	25.0	18	13	6	2.66	3.21
Wheaton CDP, Montgomery County.....	14,660	10,673	48.9	7,438	50.6	2,312	46.7	3,987	2,923	900	3.27	3.62
Whitehaven CDP, Wicomico County.....	22	10	30.0	8	37.5	2	0.0	12	9	5	1.95	2.80
White Marsh CDP, Baltimore County.....	3,666	2,611	45.5	2,026	42.8	438	56.8	1,055	815	211	2.59	3.07
White Oak CDP, Montgomery County.....	6,520	4,227	52.0	2,542	48.8	1,339	60.8	2,293	1,794	332	2.67	3.26
Willards town, Wicomico County.....	356	256	52.0	162	50.6	67	55.2	100	80	26	2.69	3.13
Williamsport town, Washington County.....	960	543	41.6	352	27.6	124	66.1	417	370	190	2.12	2.73
Williston CDP, Caroline County.....	63	48	33.3	46	30.4	1	100.0	15	13	6	2.46	2.83
Wilson-Conococheague CDP, Washington County.....	877	633	40.1	503	37.4	92	50.0	244	191	74	2.60	3.04
Woodland CDP, Allegany County.....	39	27	51.9	22	45.5	3	66.7	12	10	3	2.90	3.44
Woodlawn CDP (Baltimore County), Baltimore County.....	14,513	9,416	43.4	5,691	41.2	2,933	47.6	5,097	4,181	1,257	2.59	3.20
Woodlawn CDP (Prince George's County), Prince George's County.....	1,751	1,349	47.4	863	51.1	323	41.5	402	315	92	3.61	3.95
Woodmore CDP, Prince George's County....	1,358	1,043	40.1	790	40.3	182	39.0	315	273	66	2.90	3.31
Woodsboro town, Frederick County.....	423	306	48.4	256	46.9	33	57.6	117	106	53	2.70	3.23
Worton CDP, Kent County.....	109	67	41.8	48	37.5	14	50.0	42	35	14	2.28	2.88
Yarrowsburg CDP, Washington County.....	57	39	43.6	30	46.7	4	25.0	18	14	4	2.33	2.82
Zihlman CDP, Allegany County.....	152	96	29.2	73	24.7	11	27.3	56	37	14	2.38	2.79

Table 9.

Household Relationship and Group Quarters Population: 2010

[For information on confidentiality protection, nonsampling error, and definitions, see Selected Appendixes at <www.census.gov/prod/cen2010/cph-1-a.pdf>]

State County County Subdivision Place	Household population							Group quarters population		
	Total	Householder	Relationship to householder					Total	Institutionalized population	Non-institutionalized population
			Spouse	Child	Other relatives	Nonrelatives				
						Total	Unmarried partner			
Maryland.....	5,635,177	2,156,411	1,026,739	1,659,071	425,161	367,795	137,828	138,375	66,838	71,537
Allegany County.....	67,163	29,177	13,419	16,950	3,050	4,567	1,997	7,924	5,670	2,254
District 1, Orleans.....	897	377	240	203	34	43	24	39	39	0
Little Orleans CDP.....	42	23	14	2	1	2	2	0	0	0
District 2, Oldtown.....	1,182	490	280	297	62	53	27	0	0	0
Oldtown CDP.....	86	36	18	24	4	4	2	0	0	0
District 3, Flintstone.....	1,048	442	251	264	38	53	31	0	0	0
Flintstone CDP (part).....	41	20	8	11	0	2	2	0	0	0
District 4, Cumberland.....	8,440	3,696	1,306	2,380	495	563	310	49	15	34
Cumberland city (part).....	8,300	3,639	1,278	2,346	483	554	305	49	15	34
District 5, Wills Creek.....	2,563	1,097	451	684	159	172	101	130	130	0
Bowmans Addition CDP.....	627	246	128	171	45	37	23	0	0	0
Cumberland city (part).....	1,686	739	262	459	101	125	72	130	130	0
District 6, Cumberland.....	6,198	2,877	1,178	1,513	250	380	198	1,759	1,655	104
Bowling Green CDP.....	1,077	479	208	274	45	71	31	0	0	0
Cumberland city (part).....	4,192	2,001	772	996	162	261	135	104	0	104
Potomac Park CDP.....	875	379	184	229	37	46	30	1,655	1,655	0
District 7, Cresaptown/Bel Air.....	4,317	1,790	985	1,178	165	199	124	1,566	1,563	3
Bel Air CDP.....	1,255	535	307	333	41	39	23	3	0	3
Cresaptown CDP (part).....	2,942	1,210	642	815	121	154	97	1,563	1,563	0
District 8, Westernport/Luke.....	3,346	1,426	743	856	187	134	92	111	108	3
Franklin CDP.....	182	90	34	39	11	8	6	108	108	0
Luke town.....	62	33	13	11	2	3	3	3	0	3
McCoole CDP.....	511	209	110	127	36	29	17	0	0	0
Westernport town.....	1,888	810	405	503	93	77	54	0	0	0
District 9, Barton.....	1,373	573	317	344	77	62	35	0	0	0
Barton town.....	457	195	99	121	21	21	12	0	0	0
Moscow CDP.....	240	97	62	56	14	11	5	0	0	0
Nikep CDP.....	116	39	18	34	17	8	5	0	0	0
District 10, Lonaconing.....	2,065	842	417	611	91	104	69	64	64	0
Detmold CDP.....	71	33	16	14	1	7	2	0	0	0
Gilmore CDP (part).....	18	8	5	2	0	3	0	0	0	0
Lonaconing town.....	1,150	463	219	361	49	58	41	64	64	0
District 11, West Frostburg.....	1,125	498	258	275	37	57	34	111	111	0
Frostburg city (part).....	945	422	211	236	27	49	30	111	111	0
District 12, East Frostburg.....	3,405	1,501	570	757	115	462	115	0	0	0
Eckhart Mines CDP (part).....	199	87	51	52	4	5	2	0	0	0
Frostburg city (part).....	2,673	1,176	413	573	83	428	99	0	0	0
Grahamtown CDP.....	364	167	78	92	11	16	7	0	0	0
District 13, Mount Savage.....	2,358	950	542	622	123	121	76	0	0	0
Barrelville CDP (part).....	45	14	11	18	0	2	1	0	0	0
Frostburg city (part).....	0	0	0	0	0	0	0	0	0	0
Mount Savage CDP.....	873	338	180	261	54	40	27	0	0	0
Zihlman CDP.....	362	152	73	79	20	38	21	0	0	0
District 14, Cumberland.....	863	544	82	125	41	71	34	88	79	9
Cumberland city (part).....	863	544	82	125	41	71	34	88	79	9
District 16, North Branch.....	2,074	860	503	521	94	96	44	1,517	1,514	3
Cumberland city (part).....	0	0	0	0	0	0	0	0	0	0
Spring Gap CDP.....	55	27	12	7	4	5	3	0	0	0
District 18, Midland/Shaft.....	2,160	862	477	603	118	100	49	0	0	0
Carlos CDP.....	153	65	36	40	5	7	5	0	0	0
Gilmore CDP (part).....	109	43	26	31	6	3	2	0	0	0
Klondike CDP.....	118	45	28	31	10	4	0	0	0	0
Midland town.....	446	189	82	116	27	32	9	0	0	0
Midlothian CDP (part).....	320	134	83	79	17	7	7	0	0	0
National CDP.....	56	26	12	13	2	3	2	0	0	0
Ocean CDP.....	32	10	6	8	3	5	2	0	0	0
Shaft CDP.....	235	87	55	69	12	12	7	0	0	0
Woodland CDP.....	113	39	22	37	7	8	4	0	0	0
District 20, Corriganville/Ellerslie.....	2,118	842	496	577	121	82	42	0	0	0
Barrelville CDP (part).....	28	12	7	8	0	1	1	0	0	0
Corriganville CDP.....	455	194	104	122	19	16	7	0	0	0
Ellerslie CDP.....	572	237	140	144	35	16	10	0	0	0
District 21, Gross.....	1,213	500	284	331	48	50	31	0	0	0
Flintstone CDP (part).....	136	52	21	35	11	17	9	0	0	0
Pleasant Grove CDP (part).....	327	150	67	88	7	15	12	0	0	0
District 22, Cumberland.....	2,802	1,220	430	622	165	365	100	345	219	126
Cumberland city (part).....	2,240	1,003	302	465	132	338	89	241	126	115
Pleasant Grove CDP (part).....	5	3	2	0	0	0	0	0	0	0
District 23, Decatur.....	3,032	1,330	466	857	141	238	123	14	0	14
Cumberland city (part).....	2,952	1,297	444	835	139	237	122	14	0	14
District 24, Eckhart.....	1,758	778	394	465	53	68	30	148	148	0
Clarysville CDP.....	73	32	17	19	2	3	1	0	0	0
Eckhart Mines CDP (part).....	733	308	153	199	30	43	16	0	0	0
Frostburg city (part).....	113	105	8	0	0	0	0	148	148	0
Vale Summit CDP.....	139	55	33	38	10	3	2	0	0	0
District 26, Frostburg.....	3,471	1,662	455	555	69	730	96	1,951	0	1,951
Frostburg city (part).....	3,061	1,481	353	463	61	703	85	1,951	0	1,951
Midlothian CDP (part).....	0	0	0	0	0	0	0	0	0	0
District 29, La Vale.....	6,166	2,631	1,528	1,533	234	240	128	7	0	7

Table 9.

Household Relationship and Group Quarters Population: 2010—Con.

[For information on confidentiality protection, nonsampling error, and definitions, see Selected Appendixes at <www.census.gov/prod/cen2010/cph-1-a.pdf>]

State County County Subdivision Place	Household population							Group quarters population		
	Total	Householder	Relationship to householder					Total	Institutionalized population	Non-institutionalized population
			Spouse	Child	Other relatives	Nonrelatives				
						Total	Unmarried partner			
Allegany County—Con. District 29, La Vale—Con. Cresaptown CDP (part)..... La Vale CDP..... District 31, McCoole..... Bier CDP..... Danville CDP..... Dawson CDP..... Rawlings CDP..... District 34, Bedford Road..... Pleasant Grove CDP (part).....	 87 3,544 1,580 173 271 103 693 1,609 21	 41 1,517 666 75 108 44 281 723 10	 22 836 385 41 71 27 162 381 2	 21 891 398 42 71 23 188 379 5	 0 144 72 6 14 5 32 61 1	 3 156 59 9 7 4 30 65 3	 2 81 43 5 6 2 22 41 2	 0 7 0 0 0 0 0 25 0	 0 0 0 0 0 0 0 25 0	 0 7 0 0 0 0 0 0 0
Anne Arundel County..... District 1..... Brooklyn Park CDP..... Ferndale CDP..... Fort Meade CDP (part)..... Glen Burnie CDP (part)..... Jessup CDP (part)..... Linthicum CDP..... Maryland City CDP (part)..... Severn CDP (part)..... District 2..... Gambrills CDP (part)..... Glen Burnie CDP (part)..... Pasadena CDP (part)..... Severn CDP (part)..... District 3..... Glen Burnie CDP (part)..... Lake Shore CDP..... Pasadena CDP (part)..... Riviera Beach CDP..... Severna Park CDP (part)..... District 4..... Arden on the Severn CDP..... Crofton CDP (part)..... Crownsville CDP (part)..... Fort Meade CDP (part)..... Gambrills CDP (part)..... Herald Harbor CDP..... Maryland City CDP (part)..... Odenton CDP..... Severn CDP (part)..... Severna Park CDP (part)..... District 5..... Arnold CDP..... Cape St. Claire CDP..... Gambrills CDP (part)..... Severna Park CDP (part)..... District 6..... Annapolis city..... Annapolis Neck CDP..... Crownsville CDP (part)..... Highland Beach town..... Naval Academy CDP..... Parole CDP..... District 7..... Crofton CDP (part)..... Deale CDP..... Edgewater CDP..... Friendship CDP..... Galesville CDP..... Mayo CDP..... Riva CDP..... Shady Side CDP.....	 523,523 67,658 14,237 16,734 570 2,417 933 10,306 40 21,231 76,197 935 56,984 588 17,579 74,193 7,349 19,462 23,647 12,672 4,316 83,095 1,953 7,103 44 7,484 1,865 2,603 15,975 37,126 5,395 0 74,657 22,942 8,743 0 33,018 69,730 37,791 10,926 1,601 96 358 15,167 77,993 20,088 4,943 8,923 447 684 8,298 4,076 5,803	 199,378 25,252 5,158 6,303 145 1,203 357 3,949 16 7,674 29,765 295 22,805 342 6,285 26,545 2,488 6,962 8,204 4,817 1,518 31,302 748 2,612 20 2,212 677 1,055 6,269 14,672 1,741 0 26,717 8,419 3,196 0 11,469 30,418 16,136 4,339 591 46 106 7,849 29,379 7,591 1,951 3,600 157 291 3,107 1,512 2,239	 105,955 12,666 2,313 2,796 113 355 189 2,292 7 4,349 13,233 223 9,245 75 3,673 15,851 1,307 4,474 4,931 2,499 986 15,992 467 1,351 4 1,664 444 615 2,564 7,406 610 0 17,492 5,118 1,875 0 8,151 13,322 5,696 2,749 396 20 83 3,341 17,399 4,324 1,080 1,809 104 168 1,899 1,026 1,283	 153,971 19,696 4,122 4,893 276 505 229 2,760 11 6,612 21,758 307 15,986 81 5,356 22,170 2,246 5,887 7,300 3,595 1,313 25,998 555 2,282 10 3,334 527 691 4,453 10,946 2,178 0 24,631 7,343 2,897 0 11,276 16,248 9,039 2,945 444 18 160 2,499 23,470 6,681 1,340 2,321 127 139 2,470 1,233 1,688	 33,425 5,737 1,616 1,447 30 175 81 706 2 1,550 5,997 88 4,542 21 1,329 5,465 828 1,209 1,789 931 302 5,113 92 366 4 172 126 90 1,413 2,099 535 0 3,019 999 361 0 1,206 4,075 3,005 407 89 4 5 424 4,019 633 286 558 42 59 393 147 327	 30,794 4,307 1,028 1,295 6 179 77 599 4 1,046 5,444 22 4,406 69 936 4,162 480 930 1,423 830 197 4,690 91 492 6 102 91 152 1,276 2,003 331 0 2,798 1,063 414 0 916 5,667 3,915 486 81 8 1 1,054 3,726 859 286 635 17 27 429 158 266	 12,836 1,744 433 520 2 79 31 216 1 429 2,423 6 2,007 30 379 1,876 178 430 621 403 79 1,934 31 195 5 36 41 75 496 857 143 0 1,145 448 167 0 370 1,977 1,263 193 26 2 1 446 1,737 402 169 250 10 14 193 70 150	 14,133 5,276 136 12 0 376 4,716 18 0 13 385 0 372 0 13 220 141 15 52 5 7 1,499 0 0 0 1,273 0 0 0 513 164 4 0 293 5,938 603 24 112 0 4,444 755 302 157 2 100 0 0 0 0 0 0 0 0 0	 7,339 5,167 110 12 0 311 4,716 13 0 0 260 0 260 0 0 119 111 0 8 0 0 212 0 0 0 0 0 78 6 0 0 371 138 0 0 0 923 143 0 38 0 0 0 742 287 157 0 100 0 0 0 0 0 0 0 0 0 0	 6,794 109 26 0 0 65 0 5 0 0 13 125 0 112 0 13 101 30 45 14 5 7 1,287 0 0 0 1,273 0 0 0 142 26 4 0 60 5,015 460 24 74 0 4,444 13 15 0 2 0

Table 9.

Household Relationship and Group Quarters Population: 2010—Con.

[For information on confidentiality protection, nonsampling error, and definitions, see Selected Appendixes at <www.census.gov/prod/cen2010/cph-1-a.pdf>]

State County County Subdivision Place	Household population							Group quarters population		
	Total	Householder	Relationship to householder					Total	Institutionalized population	Non-institutionalized population
			Spouse	Child	Other relatives	Nonrelatives				
						Total	Unmarried partner			
Baltimore County—Con.										
District 3—Con.										
Pikesville CDP (part).....	30,311	13,361	6,792	7,755	1,065	1,338	567	252	202	50
Randallstown CDP (part).....	0	0	0	0	0	0	0	0	0	0
Towson CDP (part).....	175	78	41	40	5	11	7	0	0	0
District 4.....	57,565	22,460	11,057	17,407	3,386	3,255	1,464	1,641	240	1,401
Owings Mills CDP (part).....	12,167	4,959	1,794	3,449	1,001	964	430	1,366	91	1,275
Reisterstown CDP.....	25,707	10,133	4,508	7,846	1,629	1,591	678	261	149	112
District 5.....	4,441	1,695	1,084	1,215	265	182	97	5	0	5
District 6.....	5,784	1,990	1,452	1,863	272	207	87	5	0	5
District 7.....	8,729	3,130	2,186	2,721	382	310	153	35	0	35
District 8.....	66,926	28,537	14,465	18,204	2,462	3,258	1,405	1,088	1,037	51
Cockeysville CDP.....	20,593	9,316	3,330	5,128	1,013	1,806	728	183	142	41
Lutherville CDP (part).....	4,571	1,923	1,028	1,258	163	199	87	0	0	0
Mays Chapel CDP (part).....	11,402	4,738	2,675	3,335	302	352	183	0	0	0
Timonium CDP.....	9,412	3,963	2,228	2,454	408	359	138	513	503	10
Towson CDP (part).....	2,445	1,036	561	735	66	47	29	0	0	0
District 9.....	91,452	39,711	16,299	23,600	4,356	7,486	2,429	8,932	3,272	5,660
Carney CDP (part).....	14,164	6,151	2,625	3,729	796	863	446	156	152	4
Hampton CDP.....	5,020	1,887	1,363	1,492	155	123	59	32	0	32
Lutherville CDP (part).....	1,933	749	446	576	84	78	29	0	0	0
Mays Chapel CDP (part).....	7	3	3	1	0	0	0	11	0	11
Parkville CDP (part).....	25,925	10,893	3,797	7,193	1,920	2,122	896	358	340	18
Pikesville CDP (part).....	109	76	26	4	1	2	0	92	92	0
Towson CDP (part).....	44,294	19,952	8,039	10,605	1,400	4,298	999	8,283	2,688	5,595
District 10.....	10,648	3,786	2,868	3,394	361	239	129	45	0	45
District 11.....	74,709	30,449	16,056	20,782	3,937	3,485	1,675	71	30	41
Carney CDP (part).....	15,611	7,308	2,811	3,699	856	937	356	10	0	10
Kingsville CDP.....	4,318	1,580	1,139	1,241	229	129	59	0	0	0
Perry Hall CDP.....	28,471	11,502	5,893	8,124	1,460	1,492	768	3	0	3
White Marsh CDP (part).....	7,751	3,114	1,620	2,196	422	399	215	3	0	3
District 12.....	53,033	20,746	8,192	15,136	4,970	3,989	1,980	393	301	92
Dundalk CDP (part).....	53,033	20,746	8,192	15,136	4,970	3,989	1,980	393	301	92
District 13.....	35,731	13,634	5,624	10,223	3,157	3,093	1,261	180	83	97
Arbutus CDP.....	20,303	8,052	3,596	5,376	1,477	1,802	672	180	83	97
Baltimore Highlands CDP.....	7,019	2,525	986	2,073	791	644	299	0	0	0
Lansdowne CDP.....	8,409	3,057	1,042	2,774	889	647	290	0	0	0
District 14.....	48,413	19,175	8,631	13,778	3,750	3,079	1,452	549	310	239
Overlea CDP.....	12,173	5,005	2,262	3,393	752	761	358	102	93	9
Parkville CDP (part).....	4,447	1,795	901	1,215	306	230	122	4	0	4
Rosedale CDP (part).....	15,401	5,724	2,668	4,567	1,536	906	388	14	2	12
Rossville CDP (part).....	14,633	6,099	2,394	3,973	1,037	1,130	557	429	215	214
White Marsh CDP (part).....	1,759	552	406	630	119	52	27	0	0	0
District 15.....	104,281	40,686	17,904	29,987	8,616	7,088	3,605	482	335	147
Bowleys Quarters CDP.....	6,755	2,656	1,358	1,867	417	457	268	0	0	0
Dundalk CDP (part).....	10,155	3,699	1,769	3,058	926	703	308	16	0	16
Edgemere CDP.....	8,669	3,370	1,810	2,351	670	468	229	0	0	0
Essex CDP.....	38,945	15,511	6,023	11,360	3,331	2,720	1,441	317	212	105
Middle River CDP.....	25,063	9,882	3,902	7,299	2,063	1,917	934	128	120	8
Rosedale CDP (part).....	3,835	1,404	711	1,050	414	256	105	7	3	4
Rossville CDP (part).....	85	35	10	27	6	7	5	0	0	0
Calvert County.....	88,087	30,873	18,701	28,627	5,578	4,308	1,913	650	549	101
District 1, Solomons Island.....	28,697	10,266	5,847	9,265	1,703	1,616	729	148	135	13
Broomes Island CDP.....	405	156	88	100	40	21	8	0	0	0
Calvert Beach CDP (part).....	681	250	124	217	39	51	27	0	0	0
Chesapeake Ranch Estates CDP.....	10,519	3,427	1,986	3,791	654	661	291	0	0	0
Drum Point CDP.....	2,731	1,035	604	796	138	158	75	0	0	0
Long Beach CDP.....	1,815	649	382	622	74	88	39	6	2	4
Lusby CDP.....	1,832	658	369	566	131	108	36	3	0	3
St. Leonard CDP (part).....	266	88	68	90	15	5	5	0	0	0
Solomons CDP.....	2,232	1,217	487	375	50	103	58	136	133	3
District 2, Prince Frederick.....	29,648	10,177	6,463	9,678	2,070	1,260	534	487	410	77
Calvert Beach CDP (part).....	127	45	29	40	9	4	3	0	0	0
Huntingtown CDP (part).....	2,024	624	473	739	121	67	16	6	6	0
Prince Frederick CDP.....	2,347	1,038	284	709	165	151	78	191	134	57
St. Leonard CDP (part).....	476	151	86	161	40	38	7	0	0	0
District 3, Sunderland.....	29,742	10,430	6,391	9,684	1,805	1,432	650	15	4	11
Chesapeake Beach town.....	5,753	2,134	1,097	1,900	264	358	180	0	0	0
Dunkirk CDP.....	2,520	852	625	816	142	85	31	0	0	0
Huntingtown CDP (part).....	1,281	395	282	472	102	30	12	0	0	0
North Beach town.....	1,974	911	290	497	96	180	94	4	0	4
Owings CDP.....	2,145	666	487	777	132	83	33	4	4	0
Caroline County.....	32,624	12,158	6,331	9,777	2,316	2,042	945	442	367	75
District 1, Henderson.....	3,348	1,073	565	959	346	405	107	0	0	0
Goldsboro town.....	246	87	47	85	13	14	4	0	0	0
Henderson town.....	146	44	21	30	23	28	5	0	0	0
Marydel town.....	141	36	21	49	22	13	1	0	0	0
Templeville town (part).....	52	15	7	16	13	1	0	0	0	0
District 2, Greensboro.....	5,611	2,056	1,123	1,706	382	344	169	3	0	3

Table 9.

Household Relationship and Group Quarters Population: 2010—Con.

[For information on confidentiality protection, nonsampling error, and definitions, see Selected Appendixes at <www.census.gov/prod/cen2010/cph-1-a.pdf>]

State County County Subdivision Place	Household population							Group quarters population		
	Total	Householder	Relationship to householder					Total	Institutionalized population	Non-institutionalized population
			Spouse	Child	Other relatives	Nonrelatives				
						Total	Unmarried partner			
Caroline County—Con. District 2, Greensboro—Con. Greensboro town..... District 3, Denton..... Denton town (part)..... Williston CDP..... District 4, Preston..... Choptank CDP..... Preston town..... District 5, Federalsburg..... Federalsburg town..... District 6, Hillsboro..... Denton town (part)..... Hillsboro town..... West Denton CDP..... District 7, Ridgely..... Ridgely town..... District 8, American Corner.....	 1,928 6,927 4,110 155 4,044 129 719 4,841 2,739 2,103 5 161 52 3,658 1,639 2,092	 703 2,661 1,602 63 1,559 54 264 1,896 1,081 803 4 68 22 1,312 604 798	 295 1,320 653 46 873 31 149 764 344 503 1 31 7 695 283 488	 655 2,107 1,307 35 1,132 29 223 1,535 939 565 0 46 11 1,181 530 592	 148 460 287 7 273 4 35 349 205 128 0 5 6 251 118 127	 127 379 261 4 207 11 48 297 170 104 0 0 6 219 104 87	 67 192 137 3 99 3 24 168 97 52 0 0 5 102 47 56	 3 312 303 0 0 0 0 0 0 8 0 0 0 0 119 0 0	 0 292 283 0 0 0 0 0 0 0 0 0 75 0 0	 3 20 20 0 0 0 0 0 0 8 0 0 0 0 44 0 0
Carroll County..... District 1, Taneytown..... Taneytown city..... District 2, Uniontown..... District 3, Myers..... District 4, Woolerys..... District 5, Freedom..... Eldersburg CDP (part)..... Sykesville town..... District 6, Manchester..... Manchester town..... District 7, Westminster..... Westminster city..... District 8, Hampstead..... Hampstead town..... District 9, Franklin..... District 10, Middleburg..... District 11, New Windsor..... New Windsor town..... District 12, Union Bridge..... Union Bridge town..... District 13, Mount Airy..... Mount Airy town (part)..... District 14, Berrett..... Eldersburg CDP (part).....	 163,815 9,380 6,670 4,148 5,516 17,475 27,637 23,532 3,827 13,873 4,704 34,998 17,116 14,798 6,323 7,358 1,377 3,677 1,396 1,551 975 9,813 5,443 12,214 6,545	 59,786 3,468 2,434 1,518 1,999 6,229 9,765 8,269 1,409 4,883 1,632 13,735 7,161 5,464 2,415 2,557 501 1,362 526 602 394 3,394 1,920 4,309 2,280	 37,552 2,022 1,347 1,046 1,356 4,374 6,367 5,522 779 3,333 1,047 7,105 2,902 3,369 1,275 1,827 295 855 283 310 174 2,231 1,170 3,062 1,630	 51,840 2,941 2,202 1,213 1,585 5,387 9,649 8,174 1,366 4,395 1,609 10,395 4,957 4,761 2,156 2,277 400 1,115 465 445 287 3,423 1,984 3,854 2,124	 7,878 473 325 233 333 862 951 833 109 711 214 1,829 888 648 209 441 92 191 68 105 55 417 173 592 300	 6,759 476 362 138 243 623 905 734 164 551 202 1,934 1,208 556 268 256 89 154 54 89 65 348 196 397 211	 3,195 257 198 71 131 303 421 332 85 278 100 786 482 284 148 117 41 75 33 57 43 187 111 187 102	 3,319 58 58 0 0 12 1,076 454 609 128 104 1,754 1,474 0 0 14 45 0 0 0 0 165 60 67 0	 1,966 58 58 0 0 0 1,044 440 604 120 104 466 336 0 0 14 45 0 0 0 0 163 60 56 0	 1,353 0 0 0 0 12 32 14 5 8 0 1,288 1,138 0 0 0 0 2 0 0 0 0 0 11 0
Cecil County..... District 1, Cecilton..... Cecilton town..... District 2, Chesapeake City..... Chesapeake City town..... District 3, Elkton..... Elkton town..... District 4, Fair Hill..... District 5, North East..... Charlestown town..... North East town..... District 6, Rising Sun..... Rising Sun town..... District 7, Port Deposit..... Perryville town..... Port Deposit town..... District 8, Oakwood..... District 9, Calvert.....	 99,557 5,105 663 5,536 673 26,283 14,777 8,839 22,706 1,179 3,572 10,750 2,781 11,404 4,328 634 4,143 4,791	 36,867 2,042 237 2,144 335 9,797 5,580 3,151 8,454 454 1,433 3,864 1,062 4,328 1,762 265 1,452 1,635	 20,148 1,147 106 1,299 134 4,423 2,231 1,889 4,681 249 545 2,328 490 2,311 846 95 912 1,158	 30,442 1,383 216 1,500 131 8,195 4,862 2,803 6,842 341 1,083 3,462 995 3,396 1,262 153 1,325 1,536	 6,289 263 57 288 31 1,952 1,023 516 1,436 74 204 586 101 720 228 41 244 284	 5,811 270 47 305 42 1,916 1,081 480 1,293 61 307 510 133 649 230 80 210 178	 2,873 161 24 125 28 886 540 244 672 36 163 269 82 319 124 33 112 85	 1,551 44 0 16 0 718 666 8 67 4 0 59 0 481 33 19 21 137	 947 0 0 11 0 521 521 0 0 0 0 257 0 19 21 137	 604 44 0 5 0 197 145 8 67 4 0 59 0 224 33 0 0 0
Charles County..... District 1, La Plata..... La Plata town (part)..... Port Tobacco Village town..... District 2, Hill Top..... District 3, Nanjemoy..... District 4, Allens Fresh..... District 5, Thompkinsville..... Cobb Island CDP..... Rock Point CDP..... District 6, Waldorf..... Bensville CDP..... La Plata town (part)..... Pomfret CDP (part)..... Waldorf CDP (part)..... District 7, Pomonkey..... Bryans Road CDP.....	 145,146 13,861 7,629 13 2,093 3,401 5,812 4,591 1,166 107 77,767 11,922 400 251 62,593 13,772 7,239	 51,214 5,112 2,877 7 737 1,208 1,933 1,811 498 45 27,250 3,869 185 91 22,158 4,980 2,504	 27,772 2,894 1,422 5 457 679 1,340 1,027 235 24 13,699 2,620 67 51 10,349 2,289 1,209	 47,719 4,303 2,444 1 637 989 1,954 1,199 283 15 26,975 4,244 100 68 21,830 4,466 2,432	 11,136 857 464 0 167 302 378 323 80 20 5,848 763 35 30 4,831 1,290 710	 7,305 695 422 0 95 223 207 231 70 3 3,995 426 13 11 3,425 747 384	 3,090 293 175 0 50 116 77 127 36 1 1,656 168 2 6 1,426 340 167	 1,405 696 696 0 0 0 33 0 0 0 269 1 9 0 249 162 5	 987 667 667 0 0 0 10 0 0 0 128 0 0 0 128 0 0	 418 29 29 0 0 0 23 0 0 0 141 1 9 0 121 162 5

Table 9.

Household Relationship and Group Quarters Population: 2010—Con.

[For information on confidentiality protection, nonsampling error, and definitions, see Selected Appendixes at <www.census.gov/prod/cen2010/cph-1-a.pdf>]

State County County Subdivision Place	Household population							Group quarters population		
	Total	Householder	Relationship to householder					Total	Institutionalized population	Non-institutionalized population
			Spouse	Child	Other relatives	Nonrelatives				
						Total	Unmarried partner			
Charles County—Con.										
District 7, Pomomkey—Con.										
Indian Head town.....	3,844	1,391	565	1,299	366	223	111	0	0	0
Pomfret CDP (part).....	266	102	48	63	36	17	6	0	0	0
Potomac Heights CDP.....	1,117	504	170	295	72	76	35	0	0	0
District 8, Bryantown.....	13,155	4,567	3,014	3,873	1,074	627	236	245	182	63
Bryantown CDP.....	655	249	160	149	66	31	11	0	0	0
Hughesville CDP (part).....	599	204	134	182	40	39	16	34	0	34
La Plata town (part).....	0	0	0	0	0	0	0	19	0	19
Waldorf CDP (part).....	4,897	1,714	1,081	1,462	388	252	88	13	8	5
District 9, Hughesville.....	6,532	2,174	1,526	2,086	476	270	112	0	0	0
Benedict CDP.....	261	120	52	59	4	26	9	0	0	0
Hughesville CDP (part).....	1,564	510	366	499	121	68	31	0	0	0
District 10, Marbury.....	4,162	1,442	847	1,237	421	215	83	0	0	0
Dorchester County.....	32,112	13,522	6,032	8,441	2,234	1,883	1,103	506	414	92
District 1, Fork.....	1,985	778	413	534	137	123	81	0	0	0
Brookview town.....	60	23	7	16	11	3	3	0	0	0
Eldorado town.....	59	23	9	20	4	3	2	0	0	0
Galestown town.....	138	49	18	43	18	10	5	0	0	0
District 2, East New Market.....	2,553	1,017	551	698	151	136	81	8	0	8
East New Market town.....	400	169	71	115	25	20	9	0	0	0
Secretary town.....	534	213	110	150	32	29	17	1	0	1
District 3, Vienna.....	844	354	162	222	60	46	28	0	0	0
Vienna town.....	271	115	53	67	13	23	15	0	0	0
District 4, Taylors Island.....	263	120	62	55	9	17	12	0	0	0
Taylors Island CDP.....	173	76	41	41	7	8	5	0	0	0
District 5, Lakes.....	324	143	82	63	28	8	6	0	0	0
District 6, Hoopers Island.....	428	198	119	82	12	17	7	0	0	0
Fishing Creek CDP.....	163	70	49	41	1	2	2	0	0	0
District 7, Cambridge.....	13,976	6,087	2,099	3,807	1,048	935	529	467	393	74
Algonquin CDP.....	1,241	558	318	270	53	42	28	0	0	0
Cambridge city (part).....	11,869	5,144	1,544	3,361	954	866	480	457	393	64
District 8, Neck.....	911	439	262	139	34	37	25	0	0	0
District 9, Church Creek.....	668	290	168	150	38	22	9	0	0	0
Cambridge city (part).....	0	0	0	0	0	0	0	0	0	0
Church Creek town.....	125	59	28	24	9	5	1	0	0	0
District 10, Straits.....	364	174	74	66	28	22	17	0	0	0
District 11, Drawbridge.....	58	27	14	10	3	4	1	0	0	0
District 12, Williamsburg.....	1,113	424	203	315	99	72	47	0	0	0
District 13, Bucktown.....	382	180	93	77	12	20	15	0	0	0
Cambridge city (part).....	0	0	0	0	0	0	0	0	0	0
District 14, Linkwood.....	2,785	1,158	668	691	148	120	82	0	0	0
Cambridge city (part).....	0	0	0	0	0	0	0	0	0	0
District 15, Hurlock.....	4,616	1,783	848	1,353	369	263	141	10	0	10
Hurlock town.....	2,082	788	322	671	177	124	60	10	0	10
District 16, Madison.....	511	212	143	113	25	18	14	21	21	0
Madison CDP.....	183	81	55	23	13	11	8	21	21	0
District 17, Salem.....	258	99	52	58	28	21	7	0	0	0
District 18, Elliott.....	73	39	19	8	5	2	1	0	0	0
Elliott CDP.....	52	27	15	4	5	1	1	0	0	0
Frederick County.....	229,203	84,800	49,048	71,169	12,502	11,684	5,150	4,182	1,640	2,542
District 1, Buckeystown.....	10,160	3,530	2,185	3,507	532	406	198	58	39	19
Adamstown CDP.....	2,372	697	556	953	101	65	28	0	0	0
Ballenger Creek CDP (part).....	4,118	1,362	765	1,536	230	225	103	1	0	1
Buckeystown CDP.....	980	508	231	193	34	14	7	39	39	0
Point of Rocks CDP.....	1,466	490	352	489	83	52	24	0	0	0
District 2, Frederick.....	69,886	28,386	11,884	19,436	4,666	5,514	2,204	2,225	1,233	992
Ballenger Creek CDP (part).....	10,283	4,216	1,854	3,131	498	584	268	435	430	5
Frederick city (part).....	57,685	23,378	9,630	15,778	4,072	4,827	1,897	1,785	803	982
District 3, Middletown.....	10,018	3,533	2,503	3,331	352	299	145	7	0	7
Middletown town.....	4,136	1,484	962	1,466	96	128	69	0	0	0
District 4, Creagerstown.....	1,247	482	289	321	80	75	39	0	0	0
District 5, Emmitsburg.....	5,187	1,988	1,123	1,508	284	284	129	1,487	76	1,411
Emmitsburg town.....	2,630	997	506	871	108	148	69	184	76	108
District 6, Catoclin.....	2,107	790	551	584	106	76	42	0	0	0
District 7, Urbana.....	15,053	4,849	3,546	5,459	748	451	210	18	13	5
Urbana CDP.....	9,175	2,804	2,100	3,578	439	254	129	0	0	0
District 8, Liberty.....	2,456	911	565	747	128	105	60	4	1	3
Libertytown CDP.....	950	370	212	294	32	42	24	0	0	0
District 9, New Market.....	27,147	9,265	6,550	9,421	1,098	813	394	0	0	0
Bartonsville CDP.....	1,451	497	346	497	67	44	22	0	0	0
Linganore CDP (part).....	5,273	1,727	1,230	1,957	198	161	79	0	0	0
Monrovia CDP.....	416	141	103	138	21	13	3	0	0	0
New Market town.....	656	231	151	226	18	30	21	0	0	0
Spring Ridge CDP.....	5,795	2,086	1,274	2,062	195	178	87	0	0	0
District 10, Hauvers.....	2,187	834	526	602	121	104	63	152	54	98
Sabillasville CDP.....	314	130	74	61	23	26	18	40	40	0
District 11, Woodsboro.....	3,400	1,236	806	1,017	209	132	56	0	0	0
Woodsboro town.....	1,141	423	256	372	54	36	12	0	0	0

Table 9.

Household Relationship and Group Quarters Population: 2010—Con.

[For information on confidentiality protection, nonsampling error, and definitions, see Selected Appendixes at <www.census.gov/prod/cen2010/cph-1-a.pdf>]

State County County Subdivision Place	Household population							Group quarters population		
	Total	Householder	Relationship to householder					Total	Institutionalized population	Non-institutionalized population
			Spouse	Child	Other relatives	Nonrelatives				
						Total	Unmarried partner			
Frederick County—Con.										
District 12, Petersville.....	3,296	1,105	694	1,103	215	179	79	3	0	3
Brunswick city (part).....	1,107	305	224	461	67	50	17	0	0	0
Rosemont village.....	294	114	67	76	19	18	9	0	0	0
District 13, Mount Pleasant.....	5,953	2,103	1,359	1,964	261	266	122	0	0	0
Frederick city (part).....	277	132	32	65	13	35	18	0	0	0
Linganore CDP (part).....	3,270	1,090	758	1,234	93	95	47	0	0	0
District 14, Jefferson.....	4,746	1,722	1,189	1,477	206	152	77	49	49	0
Jefferson CDP.....	2,111	788	502	683	76	62	35	0	0	0
District 15, Thurmont.....	8,943	3,398	1,992	2,695	430	428	222	0	0	0
Thurmont town.....	6,170	2,354	1,339	1,943	254	280	149	0	0	0
District 16, Jackson.....	4,208	1,479	1,017	1,353	208	151	77	0	0	0
Myersville town.....	1,626	531	376	641	34	44	24	0	0	0
District 17, Johnsville.....	2,212	772	532	656	150	102	48	0	0	0
District 18, Woodville.....	9,628	3,113	2,301	3,442	448	324	131	0	0	0
Mount Airy town (part).....	3,785	1,187	857	1,459	147	135	53	0	0	0
District 19, Linganore.....	1,755	601	418	541	118	77	39	0	0	0
District 20, Lewistown.....	3,115	1,183	752	822	189	169	84	0	0	0
Frederick city (part).....	0	0	0	0	0	0	0	0	0	0
District 21, Tuscarora.....	9,961	3,621	2,421	3,090	493	336	153	0	0	0
Frederick city (part).....	4,008	1,372	864	1,468	185	119	53	0	0	0
District 22, Burkittsville.....	1,553	594	391	425	81	62	32	0	0	0
Burkittsville town.....	151	69	35	27	13	7	6	0	0	0
District 23, Ballenger.....	5,544	2,159	1,164	1,622	285	314	149	0	0	0
Ballenger Creek CDP (part).....	3,437	1,354	665	1,044	159	215	106	0	0	0
Braddock Heights CDP (part).....	278	109	74	79	10	6	4	0	0	0
Frederick city (part).....	80	64	8	6	0	2	1	0	0	0
District 24, Braddock.....	5,492	2,052	1,395	1,538	291	216	95	56	56	0
Braddock Heights CDP (part).....	2,274	929	584	556	114	91	52	56	56	0
Frederick city (part).....	1,404	406	323	528	103	44	10	0	0	0
District 25, Brunswick.....	4,763	1,850	888	1,424	297	304	159	0	0	0
Brunswick city (part).....	4,763	1,850	888	1,424	297	304	159	0	0	0
District 26, Walkersville.....	9,186	3,244	2,007	3,084	506	345	143	123	119	4
Walkersville town.....	5,681	2,094	1,286	1,873	261	167	81	119	119	0
Garrett County.....	29,582	12,057	6,803	8,208	1,196	1,318	746	515	460	55
District 1, Swanton.....	1,829	775	483	464	57	50	29	0	0	0
Swanton CDP.....	58	22	8	22	1	5	4	0	0	0
District 2, Friendsville.....	1,924	813	441	490	89	91	59	0	0	0
Friendsville town.....	491	219	85	128	24	35	22	0	0	0
District 3, Grantsville.....	3,544	1,416	766	1,074	145	143	89	120	120	0
Grantsville town.....	766	350	137	216	25	38	24	0	0	0
Jennings CDP.....	113	42	21	40	4	6	3	0	0	0
District 4, Bloomington.....	789	318	212	200	34	25	15	47	47	0
Bloomington CDP.....	305	121	78	82	13	11	5	0	0	0
District 5, Accident.....	1,859	752	434	529	76	68	44	0	0	0
Accident town.....	325	141	64	103	4	13	10	0	0	0
District 6, Sang Run.....	2,188	946	498	480	51	213	54	0	0	0
District 7, East Oakland.....	2,282	1,014	473	600	86	109	72	137	127	10
Mountain Lake Park town (part).....	360	158	72	107	8	15	11	0	0	0
Oakland town (part).....	788	371	148	190	32	47	34	127	127	0
District 8, Red House.....	1,731	651	415	520	84	61	38	0	0	0
Gorman CDP.....	106	46	21	24	7	8	3	0	0	0
District 9, Finzel.....	1,296	489	328	387	48	44	29	8	0	8
Finzel CDP.....	547	210	140	155	25	17	11	0	0	0
District 10, Deer Park.....	2,010	791	465	576	92	86	47	0	0	0
Deer Park town.....	399	156	81	130	12	20	10	0	0	0
District 11, The Elbow.....	160	66	47	38	6	3	3	28	28	0
District 12, Bittinger.....	964	340	225	314	46	39	13	40	40	0
District 13, Kitzmiller.....	716	280	161	216	22	37	21	0	0	0
Kitzmiller town.....	321	126	72	97	10	16	9	0	0	0
District 14, West Oakland.....	4,366	1,829	1,032	1,155	189	161	106	24	0	24
Crellin CDP.....	264	92	50	87	24	11	7	0	0	0
Hutton CDP.....	86	36	20	23	3	4	3	0	0	0
Oakland town (part).....	972	497	200	214	20	41	26	22	0	22
District 15, Avilton.....	550	209	137	154	35	15	12	0	0	0
District 16, Mountain Lake Park.....	3,374	1,368	686	1,011	136	173	115	111	98	13
Loch Lynn Heights town.....	552	203	95	201	27	26	19	0	0	0
Mountain Lake Park town (part).....	1,624	715	306	432	62	109	70	108	98	10
Oakland town (part).....	16	7	3	4	1	1	1	0	0	0
Harford County.....	242,083	90,218	52,228	75,855	13,220	10,562	5,351	2,743	1,291	1,452
District 1, Abingdon.....	87,878	32,640	17,368	27,828	5,420	4,622	2,377	291	216	75
Bel Air South CDP (part).....	27,030	10,399	5,689	8,532	1,113	1,297	719	65	65	0
Edgewood CDP.....	25,490	9,113	3,977	8,691	2,136	1,573	778	72	27	45
Joppatowne CDP.....	12,616	4,805	2,683	3,612	862	654	333	0	0	0
Riverside CDP.....	6,288	2,470	1,119	1,941	342	416	220	137	107	30
District 2, Halls Cross Roads.....	23,816	9,212	4,432	7,035	1,766	1,371	642	1,046	7	1,039
Aberdeen city (part).....	14,682	5,740	2,477	4,392	1,138	935	422	68	0	68
Aberdeen Proving Ground CDP.....	1,131	322	250	507	40	12	5	962	0	962
Perryman CDP.....	2,334	982	377	675	155	145	92	8	7	1

Table 9.

Household Relationship and Group Quarters Population: 2010—Con.

[For information on confidentiality protection, nonsampling error, and definitions, see Selected Appendixes at <www.census.gov/prod/cen2010/cph-1-a.pdf>]

State County County Subdivision Place	Household population							Group quarters population		
	Total	Householder	Relationship to householder					Total	Institutionalized population	Non-institutionalized population
			Spouse	Child	Other relatives	Nonrelatives				
						Total	Unmarried partner			
Harford County—Con.										
District 3, Bel Air.....	82,593	30,516	19,225	26,796	3,322	2,734	1,361	1,139	893	246
Bel Air town.....	9,898	4,491	1,840	2,632	370	565	282	222	142	80
Bel Air North CDP (part).....	29,482	10,488	6,923	10,207	1,014	850	448	664	639	25
Bel Air South CDP (part).....	20,399	7,594	4,747	6,577	805	676	296	215	82	133
Fallston CDP (part).....	5,538	1,918	1,514	1,779	230	97	51	1	0	1
Pleasant Hills CDP.....	3,379	1,185	863	1,076	162	93	48	0	0	0
District 4, Marshall.....	21,104	7,463	5,525	6,521	1,047	548	285	8	3	5
Bel Air North CDP (part).....	422	137	112	150	14	9	4	0	0	0
Fallston CDP (part).....	3,411	1,189	923	1,090	126	83	50	8	3	5
Jarrettsville CDP.....	2,916	988	758	969	148	53	25	0	0	0
District 5, Dublin.....	12,347	4,481	2,876	3,689	823	478	235	27	0	27
Darlington CDP.....	409	176	95	109	14	15	12	0	0	0
Pylesville CDP.....	693	235	168	227	49	14	5	0	0	0
District 6, Havre de Grace.....	14,345	5,906	2,802	3,986	842	809	451	232	172	60
Aberdeen city (part).....	209	61	46	77	19	6	4	0	0	0
Havre de Grace city.....	12,720	5,258	2,451	3,557	717	737	400	232	172	60
Howard County.....	284,763	104,749	61,671	91,714	14,662	11,967	4,853	2,322	1,818	504
District 1, Elkridge.....	39,067	14,210	8,013	12,963	1,970	1,911	816	1,075	1,057	18
Elkridge CDP.....	15,579	5,734	2,898	4,994	942	1,011	424	14	5	9
Ilchester CDP.....	23,467	8,467	5,112	7,963	1,026	899	392	9	0	9
Jessup CDP (part).....	21	9	3	6	2	1	0	1,052	1,052	0
District 2, Ellicott City.....	62,389	22,514	14,630	20,646	2,712	1,887	805	308	255	53
Columbia CDP (part).....	527	224	62	186	33	22	12	0	0	0
Ellicott City CDP (part).....	61,667	22,222	14,524	20,396	2,672	1,853	789	308	255	53
District 3, West Friendship.....	15,728	5,410	4,016	5,292	608	402	187	58	13	45
Columbia CDP (part).....	0	0	0	0	0	0	0	0	0	0
Ellicott City CDP (part).....	3,859	1,512	955	1,204	106	82	45	0	0	0
District 4, Lisbon.....	13,881	4,472	3,465	4,916	679	349	142	18	0	18
District 5, Clarksville.....	63,391	24,393	13,649	19,671	2,981	2,697	1,102	450	241	209
Columbia CDP (part).....	45,866	18,793	9,204	13,555	2,077	2,237	943	376	241	135
Fulton CDP (part).....	2,015	675	469	668	108	95	42	16	0	16
Highland CDP.....	1,034	330	244	372	50	38	11	0	0	0
Scaggsville CDP (part).....	144	42	41	52	7	2	0	0	0	0
District 6, Savage.....	90,307	33,750	17,898	28,226	5,712	4,721	1,801	413	252	161
Columbia CDP (part).....	52,697	20,545	10,532	15,700	3,049	2,871	1,050	149	30	119
Fulton CDP (part).....	18	7	4	4	2	1	0	0	0	0
Jessup CDP (part).....	415	149	59	114	48	45	15	0	0	0
North Laurel CDP.....	4,474	1,531	870	1,563	290	220	85	0	0	0
Savage CDP.....	7,023	2,612	1,308	2,107	562	434	169	31	0	31
Scaggsville CDP (part).....	24,181	8,382	4,866	8,270	1,586	1,077	444	8	0	8
Kent County.....	18,671	8,165	4,021	4,404	962	1,119	569	1,526	289	1,237
District 1, Massey.....	3,842	1,494	876	1,034	217	221	116	0	0	0
Galena town.....	612	271	141	155	21	24	15	0	0	0
Millington town (part).....	605	219	109	168	40	69	28	0	0	0
District 2, Kennedyville.....	1,850	764	435	452	102	97	51	103	0	103
Kennedyville CDP.....	199	81	37	62	4	15	13	0	0	0
District 3, Worton (Betterton).....	2,851	1,188	617	748	143	155	86	36	0	36
Betterton town.....	345	156	64	92	15	18	11	0	0	0
Butlertown CDP.....	505	186	71	176	30	42	27	0	0	0
Worton CDP.....	249	109	48	68	10	14	10	0	0	0
District 4, Chestertown.....	4,425	2,169	774	902	226	354	146	1,350	280	1,070
Chestertown town (part).....	3,923	1,964	640	779	204	336	137	1,314	269	1,045
District 5, Edesville.....	2,597	1,210	573	560	120	134	76	21	0	21
Edesville CDP.....	169	74	28	47	10	10	9	0	0	0
Rock Hall town.....	1,289	630	274	256	56	73	39	21	0	21
District 6, Fairlee.....	1,900	792	417	481	101	109	63	0	0	0
Fairlee CDP.....	490	197	77	155	25	36	22	0	0	0
Georgetown CDP.....	143	57	29	37	13	7	2	0	0	0
Tolchester CDP.....	329	142	80	74	11	22	14	0	0	0
District 7, Pomona.....	1,206	548	329	227	53	49	31	16	9	7
Chestertown town (part).....	15	7	4	1	0	3	1	0	0	0
Montgomery County.....	962,877	357,086	190,571	287,257	66,879	61,084	16,797	8,900	5,864	3,036
District 1.....	22,030	7,155	4,816	7,507	1,583	969	311	42	20	22
Laytonsville town.....	353	127	86	106	23	11	7	0	0	0
Montgomery Village CDP (part).....	7,677	2,617	1,506	2,568	576	410	132	0	0	0
District 2.....	45,390	16,152	8,964	14,987	3,014	2,273	902	762	743	19
Clarksburg CDP (part).....	13,588	4,104	3,005	5,095	949	435	175	8	0	8
Germantown CDP (part).....	29,405	11,219	5,400	9,176	1,909	1,701	685	11	0	11
District 3.....	6,289	2,162	1,463	2,166	270	228	94	6	0	6
Poolesville town.....	4,877	1,602	1,137	1,769	200	169	68	6	0	6
District 4.....	117,112	47,627	24,593	31,340	6,126	7,426	2,097	2,228	1,530	698
Aspen Hill CDP (part).....	20	10	3	3	1	3	2	0	0	0
Derwood CDP.....	2,381	835	558	751	142	95	16	0	0	0
Garrett Park town.....	992	380	233	294	41	44	18	0	0	0
North Bethesda CDP (part).....	36,267	17,217	6,900	7,586	1,668	2,896	938	883	699	184
North Kensington CDP (part).....	0	0	0	0	0	0	0	0	0	0
North Potomac CDP (part).....	4,553	1,621	1,007	1,625	195	105	47	0	0	0

Table 9.

Household Relationship and Group Quarters Population: 2010—Con.

[For information on confidentiality protection, nonsampling error, and definitions, see Selected Appendixes at <www.census.gov/prod/cen2010/cph-1-a.pdf>]

State County County Subdivision Place	Household population							Group quarters population		
	Total	Householder	Relationship to householder					Total	Institutionalized population	Non-institutionalized population
			Spouse	Child	Other relatives	Nonrelatives				
						Total	Unmarried partner			
Montgomery County—Con. District 4—Con. Potomac CDP (part)..... Redland CDP (part)..... Rockville city (part)..... Travilah CDP (part)..... District 5..... Ashton-Sandy Spring CDP (part)..... Burtonsville CDP..... Calverton CDP (part)..... Cloverly CDP..... Colesville CDP..... Fairland CDP..... Hillandale CDP (part)..... Kemp Mill CDP (part)..... Layhill CDP (part)..... Silver Spring CDP (part)..... Spencerville CDP..... White Oak CDP (part)..... District 6..... Darnestown CDP..... Gaithersburg city (part)..... Germantown CDP (part)..... North Potomac CDP (part)..... Travilah CDP (part)..... District 7..... Bethesda CDP..... Brookmont CDP..... Cabin John CDP..... Chevy Chase town..... Chevy Chase CDP..... Chevy Chase Section Five village..... Chevy Chase Section Three village..... Chevy Chase Village town..... Friendship Heights Village CDP..... Glen Echo town..... Martin's Additions village..... North Bethesda CDP (part)..... North Chevy Chase village..... Somerset town..... District 8..... Ashton-Sandy Spring CDP (part)..... Aspen Hill CDP (part)..... Brookeville town..... Olney CDP..... Redland CDP (part)..... District 9..... Gaithersburg city (part)..... Germantown CDP (part)..... Montgomery Village CDP (part)..... Redland CDP (part)..... Rockville city (part)..... Washington Grove town..... District 10..... Potomac CDP (part)..... Travilah CDP (part)..... District 11..... Barnesville town..... District 12..... Clarksburg CDP (part)..... Damascus CDP..... District 13..... Aspen Hill CDP (part)..... Chevy Chase View town..... Forest Glen CDP..... Four Corners CDP..... Glenmont CDP..... Kemp Mill CDP (part)..... Kensington town..... Layhill CDP (part)..... Leisure World CDP..... North Kensington CDP (part)..... Silver Spring CDP (part)..... South Kensington CDP..... Takoma Park city..... Wheaton CDP..... White Oak CDP (part)..... Prince George's County..... District 1, Vansville..... Beltsville CDP (part).....	10,335 2,430 55,803 3,956 104,175 378 8,315 11,364 15,083 14,492 23,439 4,074 0 0 8,060 1,594 17,376 52,483 6,796 0 17,626 19,839 5,968 96,057 60,121 3,468 2,280 2,824 9,402 658 760 1,953 4,698 255 933 6,438 519 1,216 46,928 4,975 3,576 134 33,736 639 166,797 59,386 39,323 24,230 14,148 4,303 555 36,535 34,310 2,225 2,253 172 19,920 170 15,244 246,908 44,792 920 6,488 7,934 13,504 12,407 2,213 5,076 8,603 9,347 63,031 8,317 16,337 47,939 0 844,092 26,879 16,129	3,622 812 21,730 1,267 37,004 120 2,708 4,838 4,870 4,881 8,827 1,395 0 0 2,326 519 6,520 17,050 2,216 0 5,836 6,419 1,822 40,360 25,512 1,309 876 1,003 3,795 222 271 697 3,000 96 321 2,333 189 407 16,113 1,719 1,272 54 11,606 215 60,151 22,000 13,476 9,200 4,366 1,956 230 13,213 12,481 732 853 67 6,614 53 5,010 92,632 15,415 298 2,616 2,819 4,549 4,516 870 1,710 5,654 3,581 26,277 3,098 6,569 14,660 0 304,042 9,402 5,417	2,733 619 11,415 1,024 18,748 84 1,604 2,088 3,438 3,133 3,659 843 0 0 985 372 2,542 12,513 1,780 0 3,658 5,029 1,515 22,141 13,654 862 550 752 2,211 174 199 573 776 62 244 1,471 131 310 11,068 1,141 978 36 7,802 148 29,585 10,636 6,808 4,047 2,655 968 129 9,529 8,919 610 537 45 4,482 37 3,365 42,132 7,480 228 1,222 1,661 2,403 2,502 451 970 1,658 1,674 9,769 1,986 2,690 7,438 0 122,000 4,284 2,452	3,405 768 15,356 1,440 32,745 111 3,038 3,000 5,106 4,364 7,508 1,180 0 0 2,528 538 5,372 18,703 2,359 0 6,324 7,113 2,201 26,603 16,545 1,096 685 928 2,748 240 251 623 433 85 320 2,027 173 437 16,240 1,691 1,103 34 11,872 199 50,305 17,104 13,110 6,995 4,682 896 146 11,494 10,778 716 630 52 7,047 60 5,535 67,490 13,329 347 1,720 2,482 3,791 3,712 686 1,577 635 2,486 15,413 2,742 4,469 14,101 0 253,142 7,711 4,781	331 131 3,436 167 9,744 46 672 974 1,202 1,441 2,072 406 0 0 1,196 92 1,643 2,897 265 0 1,239 931 295 2,016 1,217 76 61 36 187 13 20 16 113 3 25 223 8 11 2,256 289 147 4 1,563 52 14,178 4,807 3,296 2,112 1,460 204 18 1,216 1,111 105 106 7 1,033 10 781 22,440 4,782 21 440 515 1,485 940 86 491 363 755 4,793 193 1,133 6,443 0 95,979 3,094 1,951	244 100 3,866 58 5,934 17 293 464 467 673 1,373 250 0 0 1,025 73 1,299 1,320 176 0 569 347 135 4,937 3,193 125 108 105 461 9 19 44 376 9 23 384 18 51 1,251 135 76 6 893 25 12,578 4,839 2,633 1,876 985 279 32 1,083 1,021 62 127 1 744 10 553 22,214 3,786 26 490 457 1,276 737 120 328 293 851 6,779 298 1,476 5,297 0 68,929 2,388 1,528	58 28 958 25 1,696 1 114 119 143 139 531 61 0 0 199 18 371 436 51 0 209 127 23 133 3 5 4 176 3 4 83 6 10 444 52 24 3 321 6 3,527 1,261 900 492 216 102 14 256 246 46 278 4 278 4 215 5,189 764 4 146 133 248 167 72 80 187 1,925 116 459 855 0 19,508 588 351	18 7 1,087 10 758 5 8 197 43 155 242 41 0 0 40 0 27 31 6 0 7 18 0 0 1,120 737 0 0 0 143 0 0 0 0 0 0 240 0 0 407 270 14 0 108 2 976 547 23 125 16 16 0 302 302 0 0 0 29 0 13 2,239 357 0 94 11 25 157 0 93 146 167 321 145 378 345 0 19,328 411 401	0 2 829 0 476 5 0 159 6 83 223 0 0 0 0 0 0 0 0 6 0 0 0 0 0 0 0 0 141 0 0 0 0 0 219 0 0 278 216 0 0 51 0 636 372 2 92 0 4 0 259 259 0 0 0 16 0 6 1,176 168 0 79 0 0 119 135 66 95 0 4,283 349 349	18 5 258 10 282 0 8 38 37 72 19 41 0 0 40 0 27 25 0 0 7 18 0 0 396 373 0 0 0 2 0 0 0 0 0 0 21 0 0 129 54 14 0 57 2 340 175 21 33 16 12 0 43 43 0 0 0 13 0 7 1,063 189 0 15 11 21 5 0 8 40 0 0 202 10 312 250 0 15,045 62 52

Table 9.

Household Relationship and Group Quarters Population: 2010—Con.

[For information on confidentiality protection, nonsampling error, and definitions, see Selected Appendixes at <www.census.gov/prod/cen2010/cph-1-a.pdf>]

State County County Subdivision Place	Household population							Group quarters population		
	Total	Householder	Relationship to householder					Total	Institutionalized population	Non-institutionalized population
			Spouse	Child	Other relatives	Nonrelatives				
						Total	Unmarried partner			
Prince George's County—Con.										
District 1, Vansville—Con.										
Calverton CDP (part).....	6,153	2,146	1,079	1,798	717	413	116	10	0	10
College Park city (part).....	1,781	906	249	260	97	269	80	0	0	0
Hillandale CDP (part).....	104	34	20	20	8	22	1	0	0	0
Konterra CDP (part).....	640	195	122	206	89	28	5	0	0	0
South Laurel CDP (part).....	0	0	0	0	0	0	0	0	0	0
District 2, Bladensburg.....	42,501	13,756	5,403	13,345	5,985	4,012	1,010	278	92	186
Bladensburg town (part).....	9,121	3,542	909	2,688	1,087	895	300	27	17	10
Cheverly town (part).....	5,977	2,215	989	1,800	515	458	156	6	0	6
Colmar Manor town.....	1,404	374	178	466	223	163	28	0	0	0
Cottage City town.....	1,305	467	151	318	234	135	36	0	0	0
East Riverdale CDP (part).....	5,422	1,382	653	1,735	915	737	119	2	0	2
Edmonston town (part).....	27	7	4	6	9	1	1	0	0	0
Landover CDP (part).....	5,685	1,814	735	1,926	791	419	100	0	0	0
Landover Hills town.....	1,684	496	245	595	221	127	27	3	0	3
Riverdale Park town (part).....	19	4	3	5	5	2	0	0	0	0
Woodlawn CDP.....	6,322	1,751	863	2,029	1,084	595	110	12	5	7
District 3, Marlboro.....	19,663	7,479	3,311	6,110	1,808	955	435	8	6	2
Brock Hall CDP (part).....	8,541	2,857	1,639	2,841	831	373	142	8	6	2
Croom CDP (part).....	420	156	97	110	41	16	8	0	0	0
Marlboro Meadows CDP.....	3,672	1,225	629	1,194	459	165	61	0	0	0
Marlboro Village CDP (part).....	5,683	2,702	670	1,595	390	326	196	0	0	0
Queen Anne CDP (part).....	338	118	77	98	28	17	5	0	0	0
Queenland CDP (part).....	232	79	68	66	16	3	1	0	0	0
Upper Marlboro town.....	631	290	99	164	32	46	17	0	0	0
District 4, Nottingham.....	2,524	917	587	658	227	135	48	9	5	4
Baden CDP (part).....	1,193	420	264	313	119	77	29	0	0	0
Croom CDP (part).....	1,331	497	323	345	108	58	19	9	5	4
District 5, Piscataway.....	37,395	12,845	7,617	11,159	4,014	1,760	568	184	156	28
Accokeek CDP (part).....	10,571	3,601	2,260	3,319	922	469	161	2	0	2
Clinton CDP (part).....	4,018	1,347	817	1,268	430	156	69	0	0	0
Fort Washington CDP (part).....	15,611	5,520	3,181	4,394	1,741	775	243	165	149	16
Friendly CDP (part).....	7,195	2,377	1,359	2,178	921	360	95	17	7	10
District 6, Spauldings.....	93,303	36,819	10,099	28,599	11,182	6,604	2,856	379	182	197
Camp Springs CDP (part).....	11,767	4,230	1,770	3,441	1,538	788	253	29	16	13
Coral Hills CDP (part).....	4,382	1,561	437	1,328	692	364	135	0	0	0
District Heights city.....	5,837	2,050	717	1,991	770	309	128	0	0	0
Forestville CDP (part).....	11,229	4,185	1,350	3,539	1,453	702	291	146	146	0
Hillcrest Heights CDP (part).....	9,684	4,201	1,001	2,703	1,129	650	286	6	6	0
Marlow Heights CDP (part).....	3,452	1,530	343	943	378	258	132	0	0	0
Morningside town.....	2,015	851	258	524	218	164	56	0	0	0
Silver Hill CDP.....	5,788	2,562	477	1,722	546	481	216	162	0	162
Suitland CDP.....	25,806	10,006	2,334	8,472	2,994	2,000	966	19	14	5
Temple Hills CDP (part).....	577	201	91	164	74	47	10	3	0	3
Walker Mill CDP (part).....	5,638	2,132	612	1,847	698	349	163	0	0	0
Westphalia CDP (part).....	1,077	486	120	316	102	53	27	0	0	0
District 7, Queen Anne.....	57,874	21,037	10,958	18,289	4,939	2,651	891	302	238	64
Bowie city (part).....	37,449	13,775	7,061	11,860	2,947	1,806	609	183	119	64
Brock Hall CDP (part).....	1,003	354	204	317	75	53	25	0	0	0
Fairwood CDP (part).....	5,031	1,543	967	1,763	537	221	68	0	0	0
Kettering CDP (part).....	7,865	3,204	1,377	2,219	755	310	99	119	119	0
Mitchellville CDP (part).....	0	0	0	0	0	0	0	0	0	0
Queen Anne CDP (part).....	942	301	202	312	86	41	13	0	0	0
Woodmore CDP.....	3,936	1,358	790	1,241	380	167	52	0	0	0
District 8, Aquasco.....	2,081	854	415	500	217	95	50	1	0	1
Aquasco CDP.....	981	374	219	243	97	48	24	0	0	0
Baden CDP (part).....	490	166	92	137	76	19	10	1	0	1
Cedarville CDP (part).....	547	292	93	98	39	25	14	0	0	0
Eagle Harbor town.....	63	22	11	22	5	3	2	0	0	0
District 9, Surratts.....	42,418	14,711	7,638	13,221	4,737	2,111	723	782	622	160
Andrews AFB CDP.....	2,857	983	715	1,063	49	47	13	116	1	115
Camp Springs CDP (part).....	4,870	1,633	823	1,456	645	313	84	8	8	0
Clinton CDP (part).....	31,303	10,877	5,529	9,674	3,666	1,557	550	649	613	36
Friendly CDP (part).....	2,038	687	346	646	240	119	49	0	0	0
Melwood CDP (part).....	1,350	531	225	382	137	75	27	9	0	9
District 10, Laurel.....	57,496	22,816	8,641	16,584	5,162	4,293	1,611	521	176	345
Konterra CDP (part).....	1,884	814	404	415	159	92	27	3	3	0
Laurel city.....	24,932	10,498	3,505	6,704	2,268	1,957	736	183	0	183
South Laurel CDP (part).....	25,791	9,787	3,669	8,009	2,360	1,966	771	321	167	154
West Laurel CDP.....	4,216	1,461	952	1,260	316	227	60	14	6	8
District 11, Brandywine.....	15,814	5,273	3,095	5,243	1,476	727	291	87	70	17
Accokeek CDP (part).....	0	0	0	0	0	0	0	0	0	0
Baden CDP (part).....	442	165	95	124	39	19	6	2	0	2
Brandywine CDP.....	6,719	2,258	1,293	2,204	621	343	151	0	0	0
Cedarville CDP (part).....	170	72	33	36	12	17	7	0	0	0
Croom CDP (part).....	785	270	177	237	73	28	10	0	0	0
Marlton CDP (part).....	87	32	16	27	5	7	2	0	0	0
Rosaryville CDP (part).....	7,611	2,476	1,481	2,615	726	313	115	85	70	15
District 12, Oxon Hill.....	67,741	26,150	8,450	20,360	8,095	4,686	1,955	91	48	43
Camp Springs CDP (part).....	2,412	798	419	711	354	130	44	10	10	0

Table 9.

Household Relationship and Group Quarters Population: 2010—Con.

[For information on confidentiality protection, nonsampling error, and definitions, see Selected Appendixes at <www.census.gov/prod/cen2010/cph-1-a.pdf>]

State County County Subdivision Place	Household population							Group quarters population		
	Total	Householder	Relationship to householder					Total	Institutionalized population	Non-institutionalized population
			Spouse	Child	Other relatives	Nonrelatives				
						Total	Unmarried partner			
Prince George's County--Con.										
District 12, Oxon Hill--Con.										
Forest Heights town.....	2,447	868	341	693	368	177	42	0	0	0
Fort Washington CDP (part).....	7,924	2,615	1,531	2,287	1,037	454	109	17	16	1
Glassmanor CDP.....	17,285	6,744	1,598	5,514	2,086	1,343	660	10	0	10
Hillcrest Heights CDP (part).....	6,761	2,746	717	1,995	857	446	226	18	4	14
Marlow Heights CDP (part).....	2,166	756	290	694	276	150	44	0	0	0
National Harbor CDP.....	3,776	1,598	527	966	370	315	109	12	4	8
Oxon Hill CDP.....	17,714	6,962	2,360	5,135	2,106	1,151	449	8	2	6
Temple Hills CDP (part).....	7,256	3,063	667	2,365	641	520	272	16	12	4
District 13, Kent.....	69,116	26,058	9,255	21,893	7,882	4,028	1,545	388	243	145
Cheverly town (part).....	0	0	0	0	0	0	0	0	0	0
Glenarden city (part).....	4,166	1,437	403	1,622	499	205	80	0	0	0
Kettering CDP (part).....	4,806	1,714	672	1,534	612	274	96	0	0	0
Lake Arbor CDP.....	9,771	4,133	1,368	2,848	881	541	214	5	0	5
Landover CDP (part).....	14,611	5,239	1,411	4,837	2,047	1,077	436	67	0	67
Largo CDP.....	10,684	4,383	1,456	3,173	1,003	669	263	25	8	17
Mitchellville CDP (part).....	10,877	3,795	2,078	3,329	1,205	470	142	90	90	0
Springdale CDP (part).....	495	146	87	181	48	33	8	0	0	0
Summerfield CDP (part).....	9,876	3,836	1,136	3,119	1,187	598	256	0	0	0
District 14, Bowie.....	37,516	12,868	7,328	12,091	3,245	1,984	649	1,383	42	1,341
Bowie city (part).....	17,023	6,175	3,549	5,270	1,164	865	311	72	29	43
Fairwood CDP (part).....	0	0	0	0	0	0	0	0	0	0
Glenn Dale CDP (part).....	10,815	3,468	2,210	3,604	1,018	515	176	8	0	8
Seabrook CDP (part).....	7,205	2,485	1,050	2,323	873	474	135	13	13	0
District 15, Mellwood.....	25,148	8,988	4,613	8,348	2,136	1,063	461	1,194	1,141	53
Croom CDP (part).....	86	33	18	23	8	4	3	0	0	0
Forestville CDP (part).....	978	347	100	363	112	56	29	0	0	0
Marlboro Village CDP (part).....	2,614	907	463	937	223	84	34	1,141	1,141	0
Marlton CDP (part).....	8,943	3,261	1,599	3,051	687	345	156	1	0	1
Melwood CDP (part).....	1,692	727	325	421	146	73	25	0	0	0
Queenland CDP (part).....	1,697	571	354	562	146	64	29	0	0	0
Rosaryville CDP (part).....	2,999	998	628	1,009	244	120	46	2	0	2
Westphalia CDP (part).....	6,139	2,144	1,126	1,982	570	317	139	50	0	50
District 16, Hyattsville.....	15,051	5,273	2,056	4,180	1,872	1,670	343	51	11	40
Bladensburg town (part).....	0	0	0	0	0	0	0	0	0	0
Edmonston town (part).....	1,418	438	189	440	184	167	36	0	0	0
Hyattsville city (part).....	13,633	4,835	1,867	3,740	1,688	1,503	307	51	11	40
District 17, Chillum.....	77,546	25,502	8,449	20,028	11,362	12,205	2,204	1,040	562	478
Adelphi CDP (part).....	10,646	3,747	1,226	2,671	1,326	1,676	314	173	141	32
Brentwood town.....	3,046	933	346	923	466	378	73	0	0	0
Chillum CDP.....	33,017	10,747	3,835	9,145	4,971	4,319	798	496	421	75
Hyattsville city (part).....	3,614	1,482	431	817	337	547	137	242	0	242
Langley Park CDP.....	18,641	5,082	1,680	4,186	3,228	4,465	619	114	0	114
Mount Rainier city.....	8,065	3,344	867	2,122	956	776	249	15	0	15
North Brentwood town.....	517	167	64	164	78	44	14	0	0	0
District 18, Seat Pleasant.....	33,610	12,102	3,570	10,965	4,807	2,166	781	143	4	139
Capitol Heights town.....	4,332	1,482	504	1,459	619	268	91	5	0	5
Cheverly town (part).....	181	72	24	49	24	12	4	9	0	9
Coral Hills CDP (part).....	5,510	1,982	507	1,777	786	458	185	3	0	3
Fairmount Heights town.....	1,490	517	155	490	220	108	38	4	4	0
Forestville CDP (part).....	0	0	0	0	0	0	0	0	0	0
Landover CDP (part).....	0	0	0	0	0	0	0	0	0	0
Peppermill Village CDP.....	4,868	1,653	564	1,606	780	265	85	27	0	27
Seat Pleasant city.....	4,542	1,650	432	1,525	674	261	85	0	0	0
Summerfield CDP (part).....	1,022	413	120	320	110	59	26	0	0	0
Walker Mill CDP (part).....	5,634	2,170	594	1,841	692	337	122	30	0	30
District 19, Riverdale.....	19,269	5,594	2,620	5,852	2,730	2,473	439	149	129	20
Adelphi CDP (part).....	39	13	9	11	3	3	1	0	0	0
College Park city (part).....	0	0	0	0	0	0	0	0	0	0
East Riverdale CDP (part).....	9,910	2,750	1,187	3,089	1,585	1,299	231	0	0	0
Hyattsville city (part).....	13	5	2	2	1	3	1	0	0	0
Riverdale Park town (part).....	6,792	1,940	865	2,040	1,037	910	165	145	129	16
University Park town (part).....	2,515	886	557	710	104	258	41	4	0	4
District 20, Lanham.....	41,228	12,892	5,882	13,563	5,868	3,023	750	178	22	156
East Riverdale CDP (part).....	175	57	20	53	12	33	10	0	0	0
Glenarden city (part).....	1,834	640	228	633	230	103	26	0	0	0
Glenn Dale CDP (part).....	2,639	808	491	884	329	127	45	4	0	4
Landover CDP (part).....	2,715	849	172	1,128	348	218	94	0	0	0
Lanham CDP.....	10,076	2,992	1,616	3,216	1,538	714	145	81	14	67
New Carrollton city (part).....	12,128	3,952	1,595	3,786	1,764	1,031	251	7	4	3
Seabrook CDP (part).....	5,070	1,428	807	1,672	777	386	64	86	4	82
Springdale CDP (part).....	2,499	769	466	833	321	110	23	0	0	0
District 21, Berwyn.....	59,919	22,706	7,729	14,443	5,141	9,900	1,310	11,749	185	11,564
Adelphi CDP (part).....	4,228	1,251	694	1,215	503	565	76	0	0	0
Beltsville CDP (part).....	242	77	48	65	26	26	6	0	0	0
Berwyn Heights town.....	3,102	1,002	502	818	330	450	63	21	0	21
College Park city (part).....	17,097	5,851	1,818	2,712	1,072	5,644	268	11,535	0	11,535
Greenbelt city.....	23,068	9,747	2,995	6,400	1,965	1,961	607	0	0	0
Hillandale CDP (part).....	1,816	554	320	491	249	202	20	8	0	8
Hyattsville city (part).....	4	2	0	0	0	2	0	0	0	0

Table 9.

Household Relationship and Group Quarters Population: 2010—Con.

[For information on confidentiality protection, nonsampling error, and definitions, see Selected Appendixes at <www.census.gov/prod/cen2010/cph-1-a.pdf>]

State County County Subdivision Place	Household population							Group quarters population		
	Total	Householder	Relationship to householder					Total	Institutionalized population	Non-institutionalized population
			Spouse	Child	Other relatives	Nonrelatives				
						Total	Unmarried partner			
Prince George's County--Con. District 21, Berwyn--Con. New Carrollton city (part)..... Riverdale Park town (part)..... Seabrook CDP (part)..... University Park town (part).....	 0 0 4,728 29	 0 1,887 11	 0 552 6	 0 1,535 6	 0 436 1	 0 318 5	 0 146 0	 0 185 0	 0 185 0	 0 0 0
Queen Anne's County..... District 1, Dixon..... Barclay town..... Sudlersville town..... Templeville town (part)..... District 2, Church Hill..... Church Hill town..... Kingstown CDP..... District 3, Centreville..... Centreville town..... District 4, Kent Island..... Chester CDP..... Kent Narrows CDP (part)..... Stevensville CDP..... District 5, Queenstown..... Grasonville CDP..... Kent Narrows CDP (part)..... Queenstown town..... District 6, Ruthsburg..... Queen Anne town (part)..... District 7, Crumpton..... Millington town (part).....	 47,372 2,639 120 487 86 4,379 745 1,733 8,308 4,075 18,149 4,167 62 6,803 8,797 3,410 505 664 2,034 128 3,066 37	 18,016 967 48 211 24 1,688 275 740 3,073 1,568 6,982 1,764 36 2,396 3,409 1,248 262 271 716 50 1,181 15	 10,862 545 25 82 8 956 137 385 1,909 872 4,188 834 11 1,520 2,117 659 161 138 485 23 662 9	 13,814 748 31 120 26 1,295 228 445 2,631 1,289 5,277 1,070 7 2,296 2,383 1,030 55 190 663 39 817 9	 2,432 201 5 32 8 206 62 72 376 176 875 238 0 278 447 237 7 27 95 6 232 4	 2,248 178 11 42 20 234 43 91 319 170 827 261 8 313 441 236 20 38 75 10 174 0	 1,117 80 3 21 6 110 18 51 161 89 427 135 4 153 217 107 18 17 33 5 89 0	 426 10 0 10 0 167 0 0 216 210 8 0 0 15 15 0 0 0 10 0 0	 371 0 0 0 0 167 0 0 204 204 0 0 0 0 0 0 0 0 0 0 0	 55 10 0 10 0 0 0 0 12 6 8 0 0 0 15 15 0 0 0 0 10 0
St. Mary's County..... District 1, St. Inigoes..... District 2, Valley Lee..... Piney Point CDP..... Tall Timbers CDP..... District 3, Leonardtown..... Leonardtown town..... District 4, Chaptico..... District 5, Mechanicsville..... Charlotte Hall CDP..... Golden Beach CDP..... Mechanicsville CDP..... District 6, Patuxent..... District 7, Milestown..... District 8, Bay..... California CDP..... Lexington Park CDP..... District 9, St. George Island..... St. George Island CDP.....	 102,225 5,455 6,823 864 462 14,950 2,508 10,179 11,647 1,016 3,796 1,508 12,193 3,311 37,410 11,837 11,567 257 257	 37,604 2,154 2,647 372 198 5,354 1,067 3,363 3,914 333 1,332 515 4,365 1,366 14,333 4,362 4,636 108 108	 20,870 1,175 1,592 192 129 3,310 455 2,210 2,501 191 849 317 2,678 739 6,610 2,367 3,621 55 64	 32,691 1,502 1,968 220 110 5,077 766 3,438 3,879 368 1,145 507 3,863 864 12,036 3,808 3,621 64 64	 5,490 275 298 36 13 634 97 664 778 77 257 103 705 158 1,969 613 626 9 9	 5,570 349 318 44 12 575 123 504 575 47 213 66 582 184 2,462 687 908 21 21	 2,756 161 170 22 6 312 61 258 276 24 101 34 283 116 1,165 292 435 15 15	 2,926 1,622 11 0 0 453 422 1 414 404 0 0 0 0 422 20 59 0 0	 923 0 4 0 0 407 407 0 404 404 0 0 0 0 108 0 0 0 0	 2,003 1,622 7 0 0 46 15 1 10 0 0 0 0 314 20 59 0 0
Somerset County..... District 1, West Princess Anne..... Eden CDP (part)..... Princess Anne town (part)..... District 2, St. Peters..... District 3, Brinkleys..... District 4, Dublin..... West Pocomoke CDP..... District 5, Mount Vernon..... Mount Vernon CDP..... District 6, Fairmount..... Fairmount CDP..... Frenchtown-Rumbly CDP..... District 7, Crisfield..... Crisfield city (part)..... District 8, Lawsons..... Crisfield city (part)..... District 9, Tangier..... Chance CDP..... Dames Quarter CDP (part)..... District 10, Smith Island..... Smith Island CDP..... District 11, Dames Quarter..... Dames Quarter CDP (part)..... District 12, Asbury..... Crisfield city (part)..... District 13, Westover..... District 14, Deal Island..... Deal Island CDP..... District 15, East Princess Anne..... Eden CDP (part).....	 20,819 4,438 492 1,406 523 1,491 1,109 454 891 779 606 457 100 2,708 2,399 2,266 229 353 353 0 276 276 167 167 910 24 921 471 471 3,689 331	 8,788 1,833 214 586 220 592 476 210 377 331 253 183 46 1,133 1,010 927 93 154 154 0 137 137 76 76 398 10 362 203 203 1,647 125	 3,701 743 90 217 111 325 252 107 206 174 117 81 26 345 274 547 54 85 85 0 75 75 28 28 177 7 200 115 115 375 61	 5,233 1,140 112 357 132 380 260 86 200 177 147 119 20 826 763 550 64 73 73 0 37 37 39 39 220 6 257 97 97 875 77	 1,537 372 45 97 29 116 62 28 69 60 43 36 4 225 197 151 11 25 25 0 18 18 13 13 63 0 78 33 33 240 34	 1,560 350 31 149 31 78 59 23 39 37 46 38 4 179 155 91 7 16 16 0 9 9 11 11 52 1 24 23 23 552 34	 590 129 17 42 20 40 31 10 17 16 27 22 4 92 84 45 5 8 8 0 6 6 6 6 34 0 11 12 12 112 17	 5,651 131 0 7 0 0 0 0 0 0 0 0 0 8 8 74 66 0 0 0 0 0 0 0 0 3,324 0 0 0 2,114 0	 3,527 118 0 0 0 0 0 0 0 0 0 0 0 5 5 66 66 0 0 0 0 0 0 0 0 3,324 0 0 0 14 0	 2,124 13 0 7 0 0 0 0 0 0 0 0 0 3 3 8 8 0 0 0 0 0 0 0 0 0 0 0 2,100

Table 9.

Household Relationship and Group Quarters Population: 2010—Con.

[For information on confidentiality protection, nonsampling error, and definitions, see Selected Appendixes at <www.census.gov/prod/cen2010/cph-1-a.pdf>]

State County County Subdivision Place	Household population							Group quarters population		
	Total	Householder	Relationship to householder					Total	Institutionalized population	Non-institutionalized population
			Spouse	Child	Other relatives	Nonrelatives				
						Total	Unmarried partner			
Somerset County—Con. District 15, East Princess Anne—Con. Princess Anne town (part).....	1,765	690	106	425	131	413	55	112	0	112
Talbot County.....	37,399	16,157	8,442	8,943	1,894	1,963	950	383	354	29
District 1, Easton.....	21,282	9,200	4,347	5,333	1,149	1,253	553	374	345	29
Easton town.....	15,573	6,711	2,873	4,065	911	1,013	440	372	345	27
District 2, St. Michaels.....	5,318	2,522	1,412	974	195	215	121	0	0	0
St. Michaels town.....	1,029	509	198	220	51	51	28	0	0	0
District 3, Trappe.....	4,375	1,882	1,080	999	207	207	110	9	9	0
Oxford town.....	651	338	180	85	13	35	20	0	0	0
Trappe town.....	1,077	434	210	285	77	71	37	0	0	0
District 4, Chapel.....	4,502	1,681	1,090	1,275	253	203	105	0	0	0
Cordova CDP.....	562	211	130	157	33	31	12	0	0	0
Queen Anne town (part).....	94	33	22	32	1	6	4	0	0	0
District 5, Bay Hundred.....	1,922	872	513	362	90	85	61	0	0	0
Tilghman Island CDP.....	784	357	209	142	39	37	23	0	0	0
Washington County.....	139,005	55,687	28,186	39,969	7,200	7,963	4,347	8,425	7,731	694
District 1, Sharpsburg.....	3,286	1,244	780	945	151	166	83	0	0	0
Antietam CDP.....	89	41	23	22	1	2	1	0	0	0
Mercersville CDP (part).....	34	15	9	9	0	1	0	0	0	0
Sharpsburg town.....	705	285	136	190	42	52	22	0	0	0
District 2, Williamsport.....	4,145	1,813	867	1,031	202	232	121	221	0	221
Halfway CDP (part).....	130	59	37	25	5	4	3	0	0	0
Kemps Mill CDP.....	126	54	24	35	3	10	1	0	0	0
Pinesburg CDP (part).....	52	22	10	13	6	1	0	0	0	0
St. James CDP (part).....	116	40	24	30	4	18	1	112	0	112
Williamsport town.....	2,031	960	352	492	94	133	78	106	0	106
Wilson-Conococheague CDP (part).....	12	3	2	7	0	0	0	0	0	0
District 3, Hagerstown.....	8,906	3,847	1,086	2,791	473	709	399	31	0	31
Hagerstown city (part).....	8,906	3,847	1,086	2,791	473	709	399	31	0	31
District 4, Clear Spring.....	3,068	1,171	735	887	145	130	73	12	0	12
Big Spring CDP.....	84	36	21	23	2	2	1	0	0	0
Charlton CDP (part).....	64	23	15	22	1	3	2	0	0	0
Clear Spring town.....	358	157	54	95	29	23	13	0	0	0
District 5, Hancock.....	3,381	1,410	710	895	212	154	99	0	0	0
Hancock town.....	1,545	694	261	410	86	94	64	0	0	0
District 6, Boonsboro.....	5,966	2,294	1,406	1,714	298	254	151	150	134	16
Boonsboro town.....	3,194	1,237	690	960	161	146	88	142	126	16
Mapleville CDP.....	238	94	66	61	8	9	7	0	0	0
District 7, Smithsburg.....	6,315	2,262	1,396	2,094	310	253	131	28	3	25
Cavetown CDP (part).....	1,414	551	340	412	50	61	31	0	0	0
Edgemont CDP (part).....	39	17	10	10	2	0	0	0	0	0
Greensburg CDP (part).....	108	38	26	32	10	2	2	0	0	0
Jugtown CDP (part).....	0	0	0	0	0	0	0	0	0	0
Pondsville CDP (part).....	158	54	26	45	16	17	5	0	0	0
Smithsburg town.....	2,975	1,012	605	1,134	123	101	54	0	0	0
District 8, Rohrsersville.....	2,478	929	615	689	135	110	55	0	0	0
Brownsville CDP.....	89	37	22	27	0	3	2	0	0	0
Gapland CDP.....	109	43	22	30	13	1	0	0	0	0
Mount Briar CDP (part).....	94	38	23	18	8	7	4	0	0	0
Rohrsersville CDP.....	175	58	35	56	16	10	5	0	0	0
Trego-Rohrsersville Station CDP.....	172	62	53	46	7	4	3	0	0	0
Yarrowsburg CDP (part).....	46	22	11	9	2	2	1	0	0	0
District 9, Leitersburg.....	2,882	1,077	740	857	114	94	48	36	18	18
Leitersburg CDP.....	567	224	147	152	22	22	12	6	0	6
Paramount-Long Meadow CDP (part).....	621	261	170	144	25	21	11	3	0	3
Reid CDP (part).....	25	10	9	5	0	1	0	0	0	0
District 10, Funkstown.....	10,234	4,284	2,223	2,744	450	533	281	1,932	1,909	23
Funkstown town.....	890	417	161	199	38	75	45	14	0	14
Halfway CDP (part).....	230	149	41	27	7	6	4	0	0	0
Robinwood CDP (part).....	489	221	137	86	29	16	6	0	0	0
St. James CDP (part).....	2,421	867	545	790	118	101	55	0	0	0
District 11, Sandy Hook.....	1,874	728	454	486	118	88	50	0	0	0
Dargan CDP.....	165	73	34	36	10	12	10	0	0	0
Garretts Mill CDP.....	234	96	60	58	12	8	5	0	0	0
Sandy Hook CDP.....	188	66	32	51	24	15	6	0	0	0
Yarrowsburg CDP (part).....	87	35	19	28	2	3	2	0	0	0
District 12, Fairplay.....	2,711	985	649	764	176	137	74	4,255	4,255	0
Bakersville CDP.....	30	12	8	7	3	0	0	0	0	0
Breathedsville CDP.....	254	99	50	64	14	27	12	0	0	0
Fairplay CDP.....	580	193	147	189	35	16	10	0	0	0
Mercersville CDP (part).....	96	41	18	27	2	8	6	0	0	0
St. James CDP (part).....	304	112	75	83	21	13	8	0	0	0
Tilghmanton CDP.....	465	166	115	127	32	25	16	0	0	0
District 13, Maugansville.....	5,870	2,261	1,347	1,678	277	307	143	44	6	38
Cearfoss CDP.....	178	71	43	41	12	11	5	0	0	0
Fountainhead-Orchard Hills CDP (part).....	13	4	3	5	1	0	0	0	0	0
Maugansville CDP.....	3,030	1,225	675	866	129	135	76	41	6	35
District 14, Ringgold.....	2,752	1,037	596	850	131	138	94	0	0	0

Table 9.

Household Relationship and Group Quarters Population: 2010—Con.

[For information on confidentiality protection, nonsampling error, and definitions, see Selected Appendixes at <www.census.gov/prod/cen2010/cph-1-a.pdf>]

State County County Subdivision Place	Household population							Group quarters population		
	Total	Householder	Relationship to householder					Total	Institutionalized population	Non-institutionalized population
			Spouse	Child	Other relatives	Nonrelatives				
						Total	Unmarried partner			
Washington County--Con.										
District 14, Ringgold--Con.										
Edgemont CDP (part).....	192	82	51	47	8	4	3	0	0	0
Fort Ritchie CDP.....	314	102	30	120	25	37	28	0	0	0
Greensburg CDP (part).....	121	51	30	35	3	2	1	0	0	0
Highfield-Cascade CDP.....	1,112	443	232	323	53	61	41	0	0	0
Ringgold CDP.....	166	67	45	44	4	6	4	0	0	0
District 15, Indian Spring.....	2,019	779	501	556	115	68	43	0	0	0
Big Pool CDP.....	82	28	19	31	3	1	1	0	0	0
Ernstville CDP.....	56	21	12	16	5	2	0	0	0	0
Indian Springs CDP.....	64	22	17	24	0	1	1	0	0	0
Pecktonville CDP.....	167	68	38	42	13	6	5	0	0	0
District 16, Beaver Creek.....	3,718	1,412	927	1,039	183	157	71	134	120	14
Bagtown CDP.....	333	125	80	87	21	20	9	0	0	0
Beaver Creek CDP.....	251	97	59	70	11	14	8	0	0	0
Mount Aetna CDP (part).....	548	200	137	164	33	14	4	0	0	0
Mount Lena CDP.....	515	202	119	134	31	29	16	0	0	0
San Mar CDP.....	253	129	52	49	11	12	7	131	120	11
District 17, Hagerstown.....	6,565	3,054	886	1,741	364	520	308	401	372	29
Hagerstown city (part).....	6,565	3,054	886	1,741	364	520	308	401	372	29
District 18, Chewsville.....	10,892	4,366	2,288	3,118	474	646	337	10	10	0
Cavetown CDP (part).....	59	19	15	16	2	7	1	0	0	0
Chewsville CDP.....	238	98	50	59	15	16	10	0	0	0
Jugtown CDP (part).....	204	70	49	64	12	9	5	0	0	0
Mount Aetna CDP (part).....	4	2	0	0	1	1	0	9	9	0
Paramount-Long Meadow CDP (part).....	527	235	122	134	11	25	18	0	0	0
Pondsville CDP (part).....	0	0	0	0	0	0	0	0	0	0
Robinwood CDP (part).....	6,428	2,585	1,198	1,914	281	450	224	1	1	0
District 19, Keedysville.....	2,509	868	607	835	110	89	52	10	0	10
Eakles Mill CDP.....	27	13	6	7	0	1	1	0	0	0
Keedysville town.....	1,152	391	279	397	40	45	24	0	0	0
Mount Briar CDP (part).....	66	30	9	13	8	6	6	0	0	0
District 20, Downsville.....	2,177	814	544	619	104	96	51	0	0	0
Downsville CDP.....	355	131	79	104	24	17	11	0	0	0
District 21, Hagerstown.....	7,915	3,401	1,439	2,137	397	541	315	133	124	9
Hagerstown city (part).....	7,915	3,401	1,439	2,137	397	541	315	133	124	9
District 22, Hagerstown.....	6,602	2,765	834	1,959	417	627	351	82	50	32
Hagerstown city (part).....	6,602	2,765	834	1,959	417	627	351	82	50	32
District 23, Wilsons.....	5,201	1,921	1,221	1,578	271	210	119	65	46	19
Charlton CDP (part).....	107	34	24	41	3	5	2	0	0	0
Fairview CDP.....	76	28	15	18	10	5	3	0	0	0
Pinesburg CDP (part).....	397	157	90	110	17	23	12	0	0	0
Wilson-Conococheague CDP (part).....	2,264	874	501	644	140	105	58	6	6	0
District 24, Cedar Lawn.....	847	345	176	217	59	50	27	438	424	14
Halfway CDP (part).....	0	0	0	0	0	0	0	0	0	0
District 25, Hagerstown.....	8,868	3,382	1,275	2,768	698	745	370	159	0	159
Hagerstown city (part).....	8,868	3,382	1,275	2,768	698	745	370	159	0	159
District 26, Halfway.....	10,681	4,485	2,226	2,761	521	578	336	88	80	8
Halfway CDP (part).....	10,336	4,230	2,168	2,852	518	568	331	5	0	5
District 27, Fountain Head.....	7,143	2,753	1,658	2,106	295	331	165	196	180	16
Fountainhead-Orchard Hills CDP (part).....	5,637	2,220	1,294	1,598	243	282	145	16	0	16
Middleburg CDP.....	70	24	12	18	8	8	2	0	0	0
Paramount-Long Meadow CDP (part).....	1,240	444	311	415	36	34	13	180	180	0
Reid CDP (part).....	29	10	4	10	3	2	2	0	0	0
Wicomico County.....	94,330	37,220	16,698	25,915	6,024	8,473	2,970	4,403	1,320	3,083
District 1, Barren Creek.....	2,460	913	548	723	138	138	69	6	6	0
Mardela Springs town.....	347	134	72	109	13	19	10	0	0	0
District 2, Quantico.....	2,440	913	575	726	124	102	57	128	128	0
Quantico CDP.....	127	47	29	38	5	8	7	6	6	0
District 4, Pittsburg.....	3,502	1,383	717	972	212	218	131	0	0	0
Parsonsbury CDP (part).....	123	44	21	31	21	6	4	0	0	0
Pittsville town (part).....	1,333	545	250	385	67	86	60	0	0	0
District 5, Parsons.....	23,089	9,417	3,906	6,246	1,570	1,950	914	499	317	182
Delmar town (part).....	468	217	61	107	19	64	40	0	0	0
Parsonsbury CDP (part).....	216	84	49	52	15	16	7	0	0	0
Salisbury city (part).....	10,180	4,245	1,145	2,875	805	1,110	479	199	20	179
District 6, Dennis.....	851	341	201	217	52	40	27	0	0	0
Powellville CDP.....	189	74	37	53	15	10	5	0	0	0
District 7, Trappe.....	1,750	683	414	487	89	77	48	0	0	0
Allen CDP.....	210	74	51	72	4	9	7	0	0	0
District 8, Nutters.....	8,635	3,528	1,978	2,253	380	496	174	12	0	12
Salisbury city (part).....	1,876	941	284	334	84	233	58	0	0	0
District 9, Salisbury.....	17,040	6,476	2,871	5,441	1,349	903	453	847	745	102
Salisbury city (part).....	5,342	2,269	678	1,650	391	354	161	72	33	39
District 10, Sharptown.....	1,334	507	260	385	109	73	38	0	0	0
Sharptown town.....	651	251	131	179	52	38	19	0	0	0
District 11, Delmar.....	5,145	1,931	912	1,577	359	366	191	4	0	4
Delmar town (part).....	2,531	945	369	819	193	205	107	4	0	4
Salisbury city (part).....	14	4	3	6	1	0	0	0	0	0
District 13, Camden.....	13,899	5,562	1,482	2,907	784	3,164	456	2,883	102	2,781

Table 9.

Household Relationship and Group Quarters Population: 2010—Con.

[For information on confidentiality protection, nonsampling error, and definitions, see Selected Appendixes at <www.census.gov/prod/cen2010/cph-1-a.pdf>]

State County County Subdivision Place	Household population							Group quarters population		
	Total	Householder	Relationship to householder					Total	Institutionalized population	Non-institutionalized population
			Spouse	Child	Other relatives	Nonrelatives				
						Total	Unmarried partner			
	Total	Householder	Spouse	Child	Other relatives	Total	Unmarried partner	Total	Institutionalized population	Non-institutionalized population
Wicomico County—Con.										
District 13, Camden—Con.										
Salisbury city (part).....	11,151	4,282	946	2,348	653	2,922	385	1,120	102	1,018
District 14, Willards.....	2,106	805	424	607	151	119	61	0	0	0
Pittsville town (part).....	84	46	18	12	5	3	1	0	0	0
Willards town.....	958	356	162	317	66	57	30	0	0	0
District 15, Hebron.....	3,433	1,271	729	1,075	200	158	85	15	15	0
Hebron town.....	1,084	419	197	344	59	65	37	0	0	0
District 16, Fruitland.....	7,022	2,780	1,311	1,954	408	569	212	4	2	2
Fruitland city.....	4,862	1,840	792	1,481	308	441	157	4	2	2
Salisbury city (part).....	389	242	102	10	7	28	9	0	0	0
District 17, Westside.....	1,624	710	370	345	99	100	54	5	5	0
Bivalve CDP.....	201	87	42	47	11	14	6	0	0	0
Jesterville CDP.....	188	84	33	44	13	14	10	0	0	0
Nanticoke CDP.....	225	99	46	52	14	14	4	0	0	0
Nanticoke Acres CDP.....	103	47	30	19	3	4	3	0	0	0
Tyaskin CDP.....	236	100	58	52	13	13	9	0	0	0
Waterview CDP.....	40	22	11	2	3	2	2	0	0	0
Whitehaven CDP.....	43	22	8	7	3	3	3	0	0	0
Worcester County.....	50,719	22,229	11,316	11,712	2,637	2,825	1,418	735	649	86
District 1, Southern.....	6,605	2,644	1,160	2,018	463	320	187	81	65	16
Girdletree CDP (part).....	36	16	6	9	0	5	3	0	0	0
Pocomoke City city (part).....	4,103	1,626	578	1,356	328	215	117	81	65	16
District 2, Central.....	6,699	2,703	1,082	2,008	588	318	172	413	413	0
Berlin town (part).....	2,027	793	250	704	160	120	59	31	31	0
Girdletree CDP (part).....	113	51	19	26	9	8	2	0	0	0
Newark CDP (part).....	98	39	19	23	13	4	2	0	0	0
Snow Hill town (part).....	1,143	497	153	367	84	42	28	53	53	0
Stockton CDP.....	92	40	19	24	3	6	2	0	0	0
District 3, Sinepuxent.....	8,955	3,701	2,127	2,247	387	493	244	179	158	21
Berlin town (part).....	2,245	884	514	638	114	95	55	156	156	0
Ocean Pines CDP (part).....	152	61	29	36	9	17	4	0	0	0
West Ocean City CDP.....	4,353	1,827	1,003	1,067	193	263	131	22	2	20
District 4, Western.....	6,443	2,571	1,433	1,711	392	336	171	44	13	31
Berlin town (part).....	26	11	1	8	1	5	2	0	0	0
Bishopville CDP (part).....	60	22	9	16	9	4	2	0	0	0
Newark CDP (part).....	238	97	62	61	13	5	3	0	0	0
Pocomoke City city (part).....	0	0	0	0	0	0	0	0	0	0
Snow Hill town (part).....	876	374	167	229	56	50	27	31	0	31
Whaleville CDP.....	149	56	28	43	13	9	5	0	0	0
District 5, Ocean Pines.....	7,722	3,595	2,093	1,425	272	337	186	0	0	0
Ocean Pines CDP (part).....	7,722	3,595	2,093	1,425	272	337	186	0	0	0
District 6, Northern.....	7,108	3,111	1,969	1,460	267	301	192	0	0	0
Bishopville CDP (part).....	471	185	102	131	31	22	17	0	0	0
Ocean Pines CDP (part).....	3,836	1,815	1,161	583	123	154	97	0	0	0
District 7, Ocean City.....	7,187	3,904	1,452	843	268	720	266	18	0	18
Ocean City town.....	7,084	3,852	1,416	836	264	716	262	18	0	18
Baltimore city.....	595,762	249,903	60,293	159,878	67,307	58,381	21,732	25,199	9,951	15,248
Baltimore city.....	595,762	249,903	60,293	159,878	67,307	58,381	21,732	25,199	9,951	15,248

Table 10.

Household Relationship and Group Quarters Population: 2010

[For information on confidentiality protection, nonsampling error, and definitions, see Selected Appendixes at <www.census.gov/prod/cen2010/cph-1-a.pdf>]

State County Place	Household population							Group quarters population		
	Total	Householder	Relationship to householder					Total	Institutionalized population	Non-institutionalized population
			Spouse	Child	Other relatives	Nonrelatives				
						Total	Unmarried partner			
Maryland.....	5,635,177	2,156,411	1,026,739	1,659,071	425,161	367,795	137,828	138,375	66,838	71,537
COUNTY										
Allegany County.....	67,163	29,177	13,419	16,950	3,050	4,567	1,997	7,924	5,670	2,254
Anne Arundel County.....	523,523	199,378	105,955	153,971	33,425	30,794	12,836	14,133	7,339	6,794
Baltimore County.....	784,248	316,715	144,119	221,400	53,334	48,680	21,022	20,781	8,128	12,653
Calvert County.....	88,087	30,873	18,701	28,627	5,578	4,308	1,913	650	549	101
Caroline County.....	32,624	12,158	6,331	9,777	2,316	2,042	945	442	367	75
Carroll County.....	163,815	59,786	37,552	51,840	7,878	6,759	3,195	3,319	1,966	1,353
Cecil County.....	99,557	36,867	20,148	30,442	6,289	5,811	2,873	1,551	947	604
Charles County.....	145,146	51,214	27,772	47,719	11,136	7,305	3,090	1,405	987	418
Dorchester County.....	32,112	13,522	6,032	8,441	2,234	1,883	1,103	506	414	92
Frederick County.....	229,203	84,800	49,048	71,169	12,502	11,684	5,150	4,182	1,640	2,542
Garrett County.....	29,582	12,057	6,803	8,208	1,196	1,318	746	515	460	55
Harford County.....	242,083	90,218	52,228	75,855	13,220	10,562	5,351	2,743	1,291	1,452
Howard County.....	284,763	104,749	61,671	91,714	14,662	11,967	4,853	2,322	1,818	504
Kent County.....	18,671	8,165	4,021	4,404	962	1,119	569	1,526	289	1,237
Montgomery County.....	962,877	357,086	190,571	287,257	66,879	61,084	16,797	8,900	5,864	3,036
Prince George's County.....	844,092	304,042	122,000	253,142	95,979	68,929	19,508	19,328	4,283	15,045
Queen Anne's County.....	47,372	18,016	10,862	13,814	2,432	2,248	1,117	426	371	55
St. Mary's County.....	102,225	37,604	20,870	32,691	5,490	5,570	2,756	2,926	923	2,003
Somerset County.....	20,819	8,788	3,701	5,233	1,537	1,560	590	5,651	3,527	2,124
Talbot County.....	37,399	16,157	8,442	8,943	1,894	1,963	950	383	354	29
Washington County.....	139,005	55,687	28,186	39,969	7,200	7,963	4,347	8,425	7,731	694
Wicomico County.....	94,330	37,220	16,698	25,915	6,024	8,473	2,970	4,403	1,320	3,083
Worcester County.....	50,719	22,229	11,316	11,712	2,637	2,825	1,418	735	649	86
Baltimore city.....	595,762	249,903	60,293	159,878	67,307	58,381	21,732	25,199	9,951	15,248
PLACE										
Aberdeen city, Harford County.....	14,891	5,801	2,523	4,469	1,157	941	426	68	0	68
Aberdeen Proving Ground CDP, Harford County.....	1,131	322	250	507	40	12	5	962	0	962
Accident town, Garrett County.....	325	141	64	103	4	13	10	0	0	0
Accokeek CDP, Prince George's County.....	10,571	3,601	2,260	3,319	922	469	161	2	0	2
Adamstown CDP, Frederick County.....	2,372	697	556	953	101	65	28	0	0	0
Adelphi CDP, Prince George's County.....	14,913	5,011	1,929	3,897	1,832	2,244	391	173	141	32
Algonquin CDP, Dorchester County.....	1,241	558	318	270	53	42	28	0	0	0
Allen CDP, Wicomico County.....	210	74	51	72	4	9	7	0	0	0
Andrews AFB CDP, Prince George's County	2,857	983	715	1,063	49	47	13	116	1	115
Annapolis city, Anne Arundel County.....	37,791	16,136	5,696	9,039	3,005	3,915	1,263	603	143	460
Annapolis Neck CDP, Anne Arundel County.....	10,926	4,339	2,749	2,945	407	486	193	24	0	24
Antietam CDP, Washington County.....	89	41	23	22	1	2	1	0	0	0
Aquasco CDP, Prince George's County.....	981	374	219	243	97	48	24	0	0	0
Arbutus CDP, Baltimore County.....	20,303	8,052	3,596	5,376	1,477	1,802	672	180	83	97
Arden on the Severn CDP, Anne Arundel County.....	1,953	748	467	555	92	91	31	0	0	0
Arnold CDP, Anne Arundel County.....	22,942	8,419	5,118	7,343	999	1,063	448	164	138	26
Ashton-Sandy Spring CDP, Montgomery County.....	5,353	1,839	1,225	1,802	335	152	53	275	221	54
Aspen Hill CDP, Montgomery County.....	48,388	16,697	8,461	14,435	4,930	3,865	790	371	168	203
Baden CDP, Prince George's County.....	2,125	751	451	574	234	115	45	3	0	3
Bagtown CDP, Washington County.....	333	125	80	87	21	20	9	0	0	0
Bakersville CDP, Washington County.....	30	12	8	7	3	0	0	0	0	0
Ballenger Creek CDP, Frederick County.....	17,838	6,932	3,284	5,711	887	1,024	477	436	430	6
Baltimore city.....	595,762	249,903	60,293	159,878	67,307	58,381	21,732	25,199	9,951	15,248
Baltimore Highlands CDP, Baltimore County	7,019	2,525	986	2,073	791	644	299	0	0	0
Barclay town, Queen Anne's County.....	120	48	25	31	5	11	3	0	0	0
Barnesville town, Montgomery County.....	172	67	45	52	7	1	1	0	0	0
Barrelville CDP, Allegany County.....	73	26	18	26	0	3	2	0	0	0
Barton town, Allegany County.....	457	195	99	121	21	21	12	0	0	0
Bartonsville CDP, Frederick County.....	1,451	497	346	497	67	44	22	0	0	0
Beaver Creek CDP, Washington County.....	251	97	59	70	11	14	8	0	0	0
Bel Air CDP, Allegany County.....	1,255	535	307	333	41	39	23	3	0	3
Bel Air town, Harford County.....	9,898	4,491	1,840	2,632	370	565	282	222	142	80
Bel Air North CDP, Harford County.....	29,904	10,625	7,035	10,357	1,028	859	452	664	639	25
Bel Air South CDP, Harford County.....	47,429	17,993	10,436	15,109	1,918	1,973	1,015	280	147	133
Beltsville CDP, Prince George's County.....	16,371	5,494	2,500	4,846	1,977	1,554	357	401	349	52
Benedict CDP, Charles County.....	261	120	52	59	4	26	9	0	0	0
Bensville CDP, Charles County.....	11,922	3,869	2,620	4,244	763	426	168	1	0	1
Berlin town, Worcester County.....	4,298	1,688	765	1,350	275	220	116	187	187	0
Berwyn Heights town, Prince George's County.....	3,102	1,002	502	818	330	450	63	21	0	21
Bethesda CDP, Montgomery County.....	60,121	25,512	13,654	16,545	1,217	3,193	971	737	364	373
Betterton town, Kent County.....	345	156	64	92	15	18	11	0	0	0

Table 10.

Household Relationship and Group Quarters Population: 2010—Con.

[For information on confidentiality protection, nonsampling error, and definitions, see Selected Appendixes at <www.census.gov/prod/cen2010/cph-1-a.pdf>]

State County Place	Household population							Group quarters population		
	Total	Householder	Relationship to householder					Total	Institutionalized population	Non-institutionalized population
			Spouse	Child	Other relatives	Nonrelatives				
						Total	Unmarried partner			
PLACE—Con.										
Bier CDP, Allegany County.....	173	75	41	42	6	9	5	0	0	0
Big Pool CDP, Washington County.....	82	28	19	31	3	1	1	0	0	0
Big Spring CDP, Washington County.....	84	36	21	23	2	2	1	0	0	0
Bishopville CDP, Worcester County.....	531	207	111	147	40	26	19	0	0	0
Bivalve CDP, Wicomico County.....	201	87	42	47	11	14	6	0	0	0
Bladensburg town, Prince George's County..	9,121	3,542	909	2,688	1,087	895	300	27	17	10
Bloomington CDP, Garrett County.....	305	121	78	82	13	11	5	0	0	0
Boonsboro town, Washington County.....	3,194	1,237	690	960	161	146	88	142	126	16
Bowie city, Prince George's County.....	54,472	19,950	10,610	17,130	4,111	2,671	920	255	148	107
Bowleys Quarters CDP, Baltimore County....	6,755	2,656	1,358	1,867	417	457	268	0	0	0
Bowling Green CDP, Allegany County.....	1,077	479	208	274	45	71	31	0	0	0
Bowmans Addition CDP, Allegany County....	627	246	128	171	45	37	23	0	0	0
Braddock Heights CDP, Frederick County....	2,552	1,038	658	635	124	97	56	56	56	0
Brandywine CDP, Prince George's County...	6,719	2,258	1,293	2,204	621	343	151	0	0	0
Breathesville CDP, Washington County.....	254	99	50	64	14	27	12	0	0	0
Brentwood town, Prince George's County.....	3,046	933	346	923	466	378	73	0	0	0
Brook Hall CDP, Prince George's County.....	9,544	3,211	1,843	3,158	906	426	167	8	6	2
Brookeville town, Montgomery County.....	134	54	36	34	4	6	3	0	0	0
Brooklyn Park CDP, Anne Arundel County....	14,237	5,158	2,313	4,122	1,616	1,028	433	136	110	26
Brookmont CDP, Montgomery County.....	3,468	1,309	862	1,096	76	125	45	0	0	0
Brookview town, Dorchester County.....	60	23	7	16	11	3	3	0	0	0
Broomes Island CDP, Calvert County.....	405	156	88	100	40	21	8	0	0	0
Brownsville CDP, Washington County.....	89	37	22	27	0	3	2	0	0	0
Brunswick city, Frederick County.....	5,870	2,155	1,112	1,885	364	354	176	0	0	0
Bryans Road CDP, Charles County.....	7,239	2,504	1,209	2,432	710	384	167	5	0	5
Bryantown CDP, Charles County.....	655	249	160	149	66	31	11	0	0	0
Buckeystown CDP, Frederick County.....	980	508	231	193	34	14	7	39	39	0
Burkittsville town, Frederick County.....	151	69	35	27	13	7	6	0	0	0
Burtonsville CDP, Montgomery County.....	8,315	2,708	1,604	3,038	672	293	114	8	0	8
Butlertown CDP, Kent County.....	505	186	71	176	30	42	27	0	0	0
Cabin John CDP, Montgomery County.....	2,280	876	550	685	61	108	47	0	0	0
California CDP, St. Mary's County.....	11,837	4,362	2,367	3,808	613	687	292	20	0	20
Calvert Beach CDP, Calvert County.....	808	295	153	257	48	55	30	0	0	0
Calverton CDP.....	17,517	6,984	3,167	4,798	1,691	877	235	207	159	48
Montgomery County (part).....	11,364	4,838	2,088	3,000	974	464	119	197	159	38
Prince George's County (part).....	6,153	2,146	1,079	1,798	717	413	116	10	0	10
Cambridge city, Dorchester County.....	11,869	5,144	1,544	3,361	954	866	480	457	393	64
Camp Springs CDP, Prince George's County.....	19,049	6,661	3,012	5,608	2,537	1,231	381	47	34	13
Cape St. Claire CDP, Anne Arundel County.	8,743	3,196	1,875	2,897	361	414	167	4	0	4
Capitol Heights town, Prince George's County.....	4,332	1,482	504	1,459	619	268	91	5	0	5
Carlos CDP, Allegany County.....	153	65	36	40	5	7	5	0	0	0
Carney CDP, Baltimore County.....	29,775	13,459	5,436	7,428	1,652	1,800	802	166	152	14
Catonsville CDP, Baltimore County.....	36,743	15,698	7,173	9,875	1,727	2,270	821	4,824	1,368	3,456
Cavetown CDP, Washington County.....	1,473	570	355	428	52	68	32	0	0	0
Cearfoss CDP, Washington County.....	178	71	43	41	12	11	5	0	0	0
Cecilton town, Cecil County.....	663	237	106	216	57	47	24	0	0	0
Cedarville CDP, Prince George's County.....	717	364	126	134	51	42	21	0	0	0
Centreville town, Queen Anne's County.....	4,075	1,568	872	1,289	176	170	89	210	204	6
Chance CDP, Somerset County.....	353	154	85	73	25	16	8	0	0	0
Charlestown town, Cecil County.....	1,179	454	249	341	74	61	36	4	0	4
Charlotte Hall CDP, St. Mary's County.....	1,016	333	191	368	77	47	24	404	404	0
Charlton CDP, Washington County.....	171	57	39	63	4	8	4	0	0	0
Chesapeake Beach town, Calvert County....	5,753	2,134	1,097	1,900	264	358	180	0	0	0
Chesapeake City town, Cecil County.....	673	335	134	131	31	42	28	0	0	0
Chesapeake Ranch Estates CDP, Calvert County.....	10,519	3,427	1,986	3,791	654	661	291	0	0	0
Chester CDP, Queen Anne's County.....	4,167	1,764	834	1,070	238	261	135	0	0	0
Chestertown town, Kent County.....	3,938	1,971	644	780	204	339	138	1,314	269	1,045
Cheverly town, Prince George's County.....	6,158	2,287	1,013	1,849	539	470	160	15	0	15
Chevy Chase town, Montgomery County.....	2,824	1,003	752	928	36	105	26	0	0	0
Chevy Chase CDP, Montgomery County.....	9,402	3,795	2,211	2,748	187	461	133	143	141	2
Chevy Chase Section Five village, Montgomery County.....	658	222	174	240	13	9	3	0	0	0
Chevy Chase Section Three village, Montgomery County.....	760	271	199	251	20	19	5	0	0	0
Chevy Chase View town, Montgomery County.....	920	298	228	347	21	26	4	0	0	0
Chevy Chase Village town, Montgomery County.....	1,953	697	573	623	16	44	4	0	0	0
Chewsville CDP, Washington County.....	238	98	50	59	15	16	10	0	0	0

Table 10.

Household Relationship and Group Quarters Population: 2010—Con.

[For information on confidentiality protection, nonsampling error, and definitions, see Selected Appendixes at <www.census.gov/prod/cen2010/cph-1-a.pdf>]

State County Place	Household population								Group quarters population		
	Total	House- holder	Relationship to householder					Total	Institution- alized population	Non- institution- alized population	
			Spouse	Child	Other relatives	Nonrelatives					
						Total	Unmarried partner				
PLACE—Con.											
Chillum CDP, Prince George's County.....	33,017	10,747	3,835	9,145	4,971	4,319	798	496	421	75	
Choptank CDP, Caroline County.....	129	54	31	29	4	11	3	0	0	0	
Church Creek town, Dorchester County.....	125	59	28	24	9	5	1	0	0	0	
Church Hill town, Queen Anne's County.....	745	275	137	228	62	43	18	0	0	0	
Clarksburg CDP, Montgomery County.....	13,758	4,157	3,042	5,155	959	445	179	8	0	8	
Clarysville CDP, Allegany County.....	73	32	17	19	2	3	1	0	0	0	
Clear Spring town, Washington County.....	358	157	54	95	29	23	13	0	0	0	
Clinton CDP, Prince George's County.....	35,321	12,224	6,346	10,942	4,096	1,713	619	649	613	36	
Cloverly CDP, Montgomery County.....	15,083	4,870	3,438	5,106	1,202	467	143	43	6	37	
Cobb Island CDP, Charles County.....	1,166	498	235	283	80	70	36	0	0	0	
Cockeysville CDP, Baltimore County.....	20,593	9,316	3,330	5,128	1,013	1,806	728	183	142	41	
Colesville CDP, Montgomery County.....	14,492	4,881	3,133	4,364	1,441	673	139	155	83	72	
College Park city, Prince George's County...	18,878	6,757	2,067	2,972	1,169	5,913	348	11,535	0	11,535	
Colmar Manor town, Prince George's County.....	1,404	374	178	466	223	163	28	0	0	0	
Columbia CDP, Howard County.....	99,090	39,562	19,798	29,441	5,159	5,130	2,005	525	271	254	
Coral Hills CDP, Prince George's County....	9,892	3,543	944	3,105	1,478	822	320	3	0	3	
Cordova CDP, Talbot County.....	562	211	130	157	33	31	12	0	0	0	
Corriganville CDP, Allegany County.....	455	194	104	122	19	16	7	0	0	0	
Cottage City town, Prince George's County..	1,305	467	151	318	234	135	36	0	0	0	
Crellin CDP, Garrett County.....	264	92	50	87	24	11	7	0	0	0	
Cresaptown CDP, Allegany County.....	3,029	1,251	664	836	121	157	99	1,563	1,563	0	
Crisfield city, Somerset County.....	2,652	1,113	335	833	208	163	89	74	71	3	
Crofton CDP, Anne Arundel County.....	27,191	10,203	5,675	8,963	999	1,351	597	157	157	0	
Croom CDP, Prince George's County.....	2,622	956	615	715	230	106	40	9	5	4	
Crownsville CDP, Anne Arundel County.....	1,645	611	400	454	93	87	31	112	38	74	
Cumberland city, Allegany County.....	20,233	9,223	3,140	5,226	1,058	1,586	757	626	350	276	
Damascus CDP, Montgomery County.....	15,244	5,010	3,365	5,535	781	553	215	13	6	7	
Dames Quarter CDP, Somerset County.....	167	76	28	39	13	11	6	0	0	0	
Danville CDP, Allegany County.....	271	108	71	71	14	7	6	0	0	0	
Dargan CDP, Washington County.....	165	73	34	36	10	12	10	0	0	0	
Darlington CDP, Harford County.....	409	176	95	109	14	15	12	0	0	0	
Darnestown CDP, Montgomery County.....	6,796	2,216	1,780	2,359	265	176	51	6	6	0	
Dawson CDP, Allegany County.....	103	44	27	23	5	4	2	0	0	0	
Deale CDP, Anne Arundel County.....	4,943	1,951	1,080	1,340	286	286	169	2	0	2	
Deal Island CDP, Somerset County.....	471	203	115	97	33	23	12	0	0	0	
Deer Park town, Garrett County.....	399	156	81	130	12	20	10	0	0	0	
Delmar town, Wicomico County.....	2,999	1,162	430	926	212	269	147	4	0	4	
Denton town, Caroline County.....	4,115	1,606	654	1,307	287	261	137	303	283	20	
Derwood CDP, Montgomery County.....	2,381	835	558	751	142	95	16	0	0	0	
Detmold CDP, Allegany County.....	71	33	16	14	1	7	2	0	0	0	
District Heights city, Prince George's County	5,837	2,050	717	1,991	770	309	128	0	0	0	
Downsville CDP, Washington County.....	355	131	79	104	24	17	11	0	0	0	
Drum Point CDP, Calvert County.....	2,731	1,035	604	796	138	158	75	0	0	0	
Dundalk CDP, Baltimore County.....	63,188	24,445	9,961	18,194	5,896	4,692	2,288	409	301	108	
Dunkirk CDP, Calvert County.....	2,520	852	625	816	142	85	31	0	0	0	
Eagle Harbor town, Prince George's County.	63	22	11	22	5	3	2	0	0	0	
Eakles Mill CDP, Washington County.....	27	13	6	7	0	1	1	0	0	0	
East New Market town, Dorchester County..	400	169	71	115	25	20	9	0	0	0	
Easton town, Talbot County.....	15,573	6,711	2,873	4,065	911	1,013	440	372	345	27	
East Riverdale CDP, Prince George's County.....	15,507	4,189	1,860	4,877	2,512	2,069	360	2	0	2	
Eckhart Mines CDP, Allegany County.....	932	395	204	251	34	48	18	0	0	0	
Eden CDP, Somerset County.....	823	339	151	189	79	65	34	0	0	0	
Edesville CDP, Kent County.....	169	74	28	47	10	10	9	0	0	0	
Edgemere CDP, Baltimore County.....	8,669	3,370	1,810	2,351	670	468	229	0	0	0	
Edgemont CDP, Washington County.....	231	99	61	57	10	4	3	0	0	0	
Edgewater CDP, Anne Arundel County.....	8,923	3,600	1,809	2,321	558	635	250	100	100	0	
Edgewood CDP, Harford County.....	25,490	9,113	3,977	8,691	2,136	1,573	778	72	27	45	
Edmonston town, Prince George's County....	1,445	445	193	446	193	168	37	0	0	0	
Eldersburg CDP, Carroll County.....	30,077	10,549	7,152	10,298	1,133	945	434	454	440	14	
Eldorado town, Dorchester County.....	59	23	9	20	4	3	2	0	0	0	
Elkridge CDP, Howard County.....	15,579	5,734	2,898	4,994	942	1,011	424	14	5	9	
Elkton town, Cecil County.....	14,777	5,580	2,231	4,862	1,023	1,081	540	666	521	145	
Ellerslie CDP, Allegany County.....	572	237	140	144	35	16	10	0	0	0	
Ellicott City CDP, Howard County.....	65,526	23,734	15,479	21,600	2,778	1,935	834	308	255	53	
Elliott CDP, Dorchester County.....	52	27	15	4	5	1	1	0	0	0	
Emmitsburg town, Frederick County.....	2,630	997	506	871	108	148	69	184	76	108	
Ernstville CDP, Washington County.....	56	21	12	16	5	2	0	0	0	0	
Essex CDP, Baltimore County.....	38,945	15,511	6,023	11,360	3,331	2,720	1,441	317	212	105	
Fairland CDP, Montgomery County.....	23,439	8,827	3,659	7,508	2,072	1,373	531	242	223	19	
Fairlee CDP, Kent County.....	490	197	77	155	25	36	22	0	0	0	

Table 10.

Household Relationship and Group Quarters Population: 2010—Con.

[For information on confidentiality protection, nonsampling error, and definitions, see Selected Appendixes at <www.census.gov/prod/cen2010/cph-1-a.pdf>]

State County Place	Household population							Group quarters population		
	Total	House- holder	Relationship to householder					Total	Institution- alized population	Non- institution- alized population
			Spouse	Child	Other relatives	Nonrelatives				
						Total	Unmarried partner			
PLACE--Con.										
Fairmount CDP, Somerset County.....	457	183	81	119	36	38	22	0	0	0
Fairmount Heights town, Prince George's County.....	1,490	517	155	490	220	108	38	4	4	0
Fairplay CDP, Washington County.....	580	193	147	189	35	16	10	0	0	0
Fairview CDP, Washington County.....	76	28	15	18	10	5	3	0	0	0
Fairwood CDP, Prince George's County.....	5,031	1,543	967	1,763	537	221	68	0	0	0
Fallston CDP, Harford County.....	8,949	3,107	2,437	2,869	356	180	101	9	3	6
Federalsburg town, Caroline County.....	2,739	1,081	344	939	205	170	97	0	0	0
Ferndale CDP, Anne Arundel County.....	16,734	6,303	2,796	4,893	1,447	1,295	520	12	12	0
Finzel CDP, Garrett County.....	547	210	140	155	25	17	11	0	0	0
Fishing Creek CDP, Dorchester County.....	163	70	49	41	1	2	2	0	0	0
Flintstone CDP, Allegany County.....	177	72	29	46	11	19	11	0	0	0
Forest Glen CDP, Montgomery County.....	6,488	2,616	1,222	1,720	440	490	146	94	79	15
Forest Heights town, Prince George's County.....	2,447	868	341	693	368	177	42	0	0	0
Forestville CDP, Prince George's County.....	12,207	4,532	1,450	3,902	1,565	758	320	146	146	0
Fort Meade CDP, Anne Arundel County.....	8,054	2,357	1,777	3,610	202	108	38	1,273	0	1,273
Fort Ritchie CDP, Washington County.....	314	102	30	120	25	37	28	0	0	0
Fort Washington CDP, Prince George's County.....	23,535	8,135	4,712	6,681	2,778	1,229	352	182	165	17
Fountainhead-Orchard Hills CDP, Washington County.....	5,650	2,224	1,297	1,603	244	282	145	16	0	16
Four Corners CDP, Montgomery County.....	7,934	2,819	1,661	2,482	515	457	133	11	0	11
Franklin CDP, Allegany County.....	182	90	34	39	11	8	6	108	108	0
Frederick city, Frederick County.....	63,454	25,352	10,857	17,845	4,373	5,027	1,979	1,785	803	982
Frenchtown-Rumbly CDP, Somerset County	100	46	26	20	4	4	4	0	0	0
Friendly CDP, Prince George's County.....	9,233	3,064	1,705	2,824	1,161	479	144	17	7	10
Friendship CDP, Anne Arundel County.....	447	157	104	127	42	17	10	0	0	0
Friendship Heights Village CDP, Montgomery County.....	4,698	3,000	776	433	113	376	176	0	0	0
Friendsville town, Garrett County.....	491	219	85	128	24	35	22	0	0	0
Frostburg city, Allegany County.....	6,792	3,184	985	1,272	171	1,180	214	2,210	259	1,951
Fruitland city, Wicomico County.....	4,862	1,840	792	1,481	308	441	157	4	2	2
Fulton CDP, Howard County.....	2,033	682	473	672	110	96	42	16	0	16
Funkstown town, Washington County.....	890	417	161	199	38	75	45	14	0	14
Gaithersburg city, Montgomery County.....	59,386	22,000	10,636	17,104	4,807	4,839	1,261	547	372	175
Galena town, Kent County.....	612	271	141	155	21	24	15	0	0	0
Galestown town, Dorchester County.....	138	49	18	43	18	10	5	0	0	0
Galesville CDP, Anne Arundel County.....	684	291	168	139	59	27	14	0	0	0
Gambrills CDP, Anne Arundel County.....	2,800	972	667	834	214	113	47	0	0	0
Gapland CDP, Washington County.....	109	43	22	30	13	1	0	0	0	0
Garrett Park town, Montgomery County.....	992	380	233	294	41	44	18	0	0	0
Garretts Mill CDP, Washington County.....	234	96	60	58	12	8	5	0	0	0
Garrison CDP, Baltimore County.....	8,305	3,852	1,438	2,095	370	550	259	518	0	518
Georgetown CDP, Kent County.....	143	57	29	37	13	7	2	0	0	0
Germantown CDP, Montgomery County.....	86,354	30,531	15,866	28,610	6,444	4,903	1,794	41	2	39
Gilmore CDP, Allegany County.....	127	51	31	33	6	6	2	0	0	0
Girdletree CDP, Worcester County.....	149	67	25	35	9	13	5	0	0	0
Glassmanor CDP, Prince George's County..	17,285	6,744	1,598	5,514	2,086	1,343	660	10	0	10
Glenarden city, Prince George's County.....	6,000	2,077	631	2,255	729	308	106	0	0	0
Glen Burnie CDP, Anne Arundel County.....	66,750	26,496	10,907	18,737	5,545	5,065	2,264	889	682	207
Glen Echo town, Montgomery County.....	255	96	62	85	3	9	3	0	0	0
Glenmont CDP, Montgomery County.....	13,504	4,549	2,403	3,791	1,485	1,276	248	25	4	21
Glenn Dale CDP, Prince George's County...	13,454	4,276	2,701	4,488	1,347	642	221	12	0	12
Golden Beach CDP, St. Mary's County.....	3,796	1,332	849	1,145	257	213	101	0	0	0
Goldsboro town, Caroline County.....	246	87	47	85	13	14	4	0	0	0
Gorman CDP, Garrett County.....	106	46	21	24	7	8	3	0	0	0
Grahamtown CDP, Allegany County.....	364	167	78	92	11	16	7	0	0	0
Grantsville town, Garrett County.....	766	350	137	216	25	38	24	0	0	0
Grasonville CDP, Queen Anne's County.....	3,410	1,248	659	1,030	237	236	107	15	0	15
Greenbelt city, Prince George's County.....	23,068	9,747	2,995	6,400	1,965	1,961	607	0	0	0
Greensboro town, Caroline County.....	1,928	703	295	655	148	127	67	3	0	3
Greensburg CDP, Washington County.....	229	89	56	67	13	4	3	0	0	0
Hagerstown city, Washington County.....	38,856	16,449	5,520	11,396	2,349	3,142	1,743	806	546	260
Halfway CDP, Washington County.....	10,696	4,438	2,246	2,904	530	578	338	5	0	5
Hampstead town, Carroll County.....	6,323	2,415	1,275	2,156	209	268	148	0	0	0
Hampton CDP, Baltimore County.....	5,020	1,887	1,363	1,492	155	123	59	32	0	32
Hancock town, Washington County.....	1,545	694	261	410	86	94	64	0	0	0
Havre de Grace city, Harford County.....	12,720	5,258	2,451	3,557	717	737	400	232	172	60
Hebron town, Wicomico County.....	1,084	419	197	344	59	65	37	0	0	0
Henderson town, Caroline County.....	146	44	21	30	23	28	5	0	0	0
Herald Harbor CDP, Anne Arundel County...	2,603	1,055	615	691	90	152	75	0	0	0

Table 10.

Household Relationship and Group Quarters Population: 2010—Con.

[For information on confidentiality protection, nonsampling error, and definitions, see Selected Appendixes at <www.census.gov/prod/cen2010/cph-1-a.pdf>]

State County Place	Household population							Group quarters population		
	Total	Householder	Relationship to householder					Total	Institutionalized population	Non-institutionalized population
			Spouse	Child	Other relatives	Nonrelatives				
						Total	Unmarried partner			
PLACE—Con.										
Highfield-Cascade CDP, Washington County.....	1,112	443	232	323	53	61	41	0	0	0
Highland CDP, Howard County.....	1,034	330	244	372	50	38	11	0	0	0
Highland Beach town, Anne Arundel County	96	46	20	18	4	8	2	0	0	0
Hillandale CDP.....	5,994	1,983	1,183	1,691	663	474	82	49	0	49
Montgomery County (part).....	4,074	1,395	843	1,180	406	250	61	41	0	41
Prince George's County (part).....	1,920	588	340	511	257	224	21	8	0	8
Hillcrest Heights CDP, Prince George's County.....	16,445	6,947	1,718	4,698	1,986	1,096	512	24	10	14
Hillsboro town, Caroline County.....	161	68	31	46	5	11	9	0	0	0
Hughesville CDP, Charles County.....	2,163	714	500	681	161	107	47	34	0	34
Huntingtown CDP, Calvert County.....	3,305	1,019	755	1,211	223	97	28	6	6	0
Hurlock town, Dorchester County.....	2,082	788	322	671	177	124	60	10	0	10
Hutton CDP, Garrett County.....	86	36	20	23	3	4	3	0	0	0
Hyattsville city, Prince George's County.....	17,264	6,324	2,300	4,559	2,026	2,055	445	293	11	282
Ilchester CDP, Howard County.....	23,467	8,467	5,112	7,963	1,026	899	392	9	0	9
Indian Head town, Charles County.....	3,844	1,391	565	1,299	366	223	111	0	0	0
Indian Springs CDP, Washington County.....	64	22	17	24	0	1	1	0	0	0
Jarrettsville CDP, Harford County.....	2,916	988	758	969	148	53	25	0	0	0
Jefferson CDP, Frederick County.....	2,111	788	502	683	76	62	35	0	0	0
Jennings CDP, Garrett County.....	113	42	21	40	4	6	3	0	0	0
Jessup CDP.....	1,369	515	251	349	131	123	46	5,768	5,768	0
Anne Arundel County (part).....	933	357	189	229	81	77	31	4,716	4,716	0
Howard County (part).....	436	158	62	120	50	46	15	1,052	1,052	0
Jesterville CDP, Wicomico County.....	188	84	33	44	13	14	10	0	0	0
Joppatowne CDP, Harford County.....	12,616	4,805	2,683	3,612	862	654	333	0	0	0
Jugtown CDP, Washington County.....	204	70	49	64	12	9	5	0	0	0
Keedysville town, Washington County.....	1,152	391	279	397	40	45	24	0	0	0
Kemp Mill CDP, Montgomery County.....	12,407	4,516	2,502	3,712	940	737	167	157	152	5
Kemps Mill CDP, Washington County.....	126	54	24	35	3	10	1	0	0	0
Kennedysville CDP, Kent County.....	199	81	37	62	4	15	13	0	0	0
Kensington town, Montgomery County.....	2,213	870	451	686	86	120	33	0	0	0
Kent Narrows CDP, Queen Anne's County...	567	298	172	62	7	28	22	0	0	0
Kettering CDP, Prince George's County.....	12,671	4,918	2,049	3,753	1,367	584	195	119	119	0
Kingstown CDP, Queen Anne's County.....	1,733	740	385	445	72	91	51	0	0	0
Kingsville CDP, Baltimore County.....	4,318	1,580	1,139	1,241	229	129	59	0	0	0
Kitzmilller town, Garrett County.....	321	126	72	97	10	16	9	0	0	0
Klondike CDP, Allegany County.....	118	45	28	31	10	4	0	0	0	0
Konterra CDP, Prince George's County.....	2,524	1,009	526	621	248	120	32	3	3	0
Lake Arbor CDP, Prince George's County....	9,771	4,133	1,368	2,848	881	541	214	5	0	5
Lake Shore CDP, Anne Arundel County.....	19,462	6,962	4,474	5,887	1,209	930	430	15	0	15
Landover CDP, Prince George's County.....	23,011	7,902	2,318	7,891	3,186	1,714	630	67	0	67
Landover Hills town, Prince George's County.....	1,684	496	245	595	221	127	27	3	0	3
Langley Park CDP, Prince George's County.	18,641	5,082	1,680	4,186	3,228	4,465	619	114	0	114
Lanham CDP, Prince George's County.....	10,076	2,992	1,616	3,216	1,538	714	145	81	14	67
Lansdowne CDP, Baltimore County.....	8,409	3,057	1,042	2,774	889	647	290	0	0	0
La Plata town, Charles County.....	8,029	3,062	1,489	2,544	499	435	177	724	667	57
Largo CDP, Prince George's County.....	10,684	4,383	1,456	3,173	1,003	669	263	25	8	17
Laurel city, Prince George's County.....	24,932	10,498	3,505	6,704	2,268	1,957	736	183	0	183
La Vale CDP, Allegany County.....	3,544	1,517	836	891	144	156	81	7	0	7
Layhill CDP, Montgomery County.....	5,076	1,710	970	1,577	491	328	72	93	85	8
Laytonsville town, Montgomery County.....	353	127	86	106	23	11	7	0	0	0
Leisure World CDP, Montgomery County.....	8,603	5,654	1,658	635	363	293	80	146	106	40
Leitersburg CDP, Washington County.....	567	224	147	152	22	22	12	6	0	6
Leonardtown town, St. Mary's County.....	2,508	1,067	455	766	97	123	61	422	407	15
Lexington Park CDP, St. Mary's County.....	11,567	4,636	1,776	3,621	626	908	435	59	0	59
Libertytown CDP, Frederick County.....	950	370	212	294	32	42	24	0	0	0
Linganore CDP, Frederick County.....	8,543	2,817	1,988	3,191	291	256	126	0	0	0
Linthicum CDP, Anne Arundel County.....	10,306	3,949	2,292	2,760	706	599	216	18	13	5
Little Orleans CDP, Allegany County.....	42	23	14	2	1	2	2	0	0	0
Lochearn CDP, Baltimore County.....	25,096	9,865	3,758	7,190	2,829	1,454	576	237	181	56
Loch Lynn Heights town, Garrett County.....	552	203	95	201	27	26	19	0	0	0
Lonaconing town, Allegany County.....	1,150	463	219	361	49	58	41	64	64	0
Long Beach CDP, Calvert County.....	1,815	649	382	622	74	88	39	6	2	4
Luke town, Allegany County.....	62	33	13	11	2	3	3	3	0	3
Lusby CDP, Calvert County.....	1,832	658	369	566	131	108	36	3	0	3
Lutherville CDP, Baltimore County.....	6,504	2,672	1,474	1,834	247	277	116	0	0	0
McCoole CDP, Allegany County.....	511	209	110	127	36	29	17	0	0	0
Madison CDP, Dorchester County.....	183	81	55	23	13	11	8	21	21	0

Table 10.

Household Relationship and Group Quarters Population: 2010—Con.

[For information on confidentiality protection, nonsampling error, and definitions, see Selected Appendixes at <www.census.gov/prod/cen2010/cph-1-a.pdf>]

State County Place	Household population							Group quarters population		
	Total	Householder	Relationship to householder					Total	Institutionalized population	Non-institutionalized population
			Spouse	Child	Other relatives	Nonrelatives				
						Total	Unmarried partner			
PLACE—Con.										
Manchester town, Carroll County.....	4,704	1,632	1,047	1,609	214	202	100	104	104	0
Mapleville CDP, Washington County.....	238	94	66	61	8	9	7	0	0	0
Mardela Springs town, Wicomico County.....	347	134	72	109	13	19	10	0	0	0
Marlboro Meadows CDP, Prince George's County.....	3,672	1,225	629	1,194	459	165	61	0	0	0
Marlboro Village CDP, Prince George's County.....	8,297	3,609	1,133	2,532	613	410	230	1,141	1,141	0
Marlow Heights CDP, Prince George's County.....	5,618	2,286	633	1,637	654	408	176	0	0	0
Marlton CDP, Prince George's County.....	9,030	3,293	1,615	3,078	692	352	158	1	0	1
Martin's Additions village, Montgomery County.....	933	321	244	320	25	23	4	0	0	0
Marydel town, Caroline County.....	141	36	21	49	22	13	1	0	0	0
Maryland City CDP, Anne Arundel County....	16,015	6,285	2,571	4,464	1,415	1,280	497	78	78	0
Maugansville CDP, Washington County.....	3,030	1,225	675	866	129	135	76	41	6	35
Mayo CDP, Anne Arundel County.....	8,298	3,107	1,899	2,470	393	429	193	0	0	0
Mays Chapel CDP, Baltimore County.....	11,409	4,741	2,678	3,336	302	352	183	11	0	11
Mechanicsville CDP, St. Mary's County.....	1,508	515	317	507	103	66	34	0	0	0
Melwood CDP, Prince George's County.....	3,042	1,258	550	803	283	148	52	9	0	9
Mercersville CDP, Washington County.....	130	56	27	36	2	9	6	0	0	0
Middleburg CDP, Washington County.....	70	24	12	18	8	8	2	0	0	0
Middle River CDP, Baltimore County.....	25,063	9,882	3,902	7,299	2,063	1,917	934	128	120	8
Middletown town, Frederick County.....	4,136	1,484	962	1,466	96	128	69	0	0	0
Midland town, Allegany County.....	446	189	82	116	27	32	9	0	0	0
Midlothian CDP, Allegany County.....	320	134	83	79	17	7	7	0	0	0
Milford Mill CDP, Baltimore County.....	28,737	11,445	3,526	8,882	2,882	2,002	881	305	252	53
Millington town.....	642	234	118	177	44	69	28	0	0	0
Kent County (part).....	605	219	109	168	40	69	28	0	0	0
Queen Anne's County (part).....	37	15	9	9	4	0	0	0	0	0
Mitchellville CDP, Prince George's County...	10,877	3,795	2,078	3,329	1,205	470	142	90	90	0
Monrovia CDP, Frederick County.....	416	141	103	138	21	13	3	0	0	0
Montgomery Village CDP, Montgomery County.....	31,907	11,817	5,553	9,563	2,688	2,286	624	125	92	33
Morningside town, Prince George's County..	2,015	851	258	524	218	164	56	0	0	0
Moscow CDP, Allegany County.....	240	97	62	56	14	11	5	0	0	0
Mount Aetna CDP, Washington County.....	552	202	137	164	34	15	4	9	9	0
Mountain Lake Park town, Garrett County....	1,984	873	378	539	70	124	81	108	98	10
Mount Airy town.....	9,228	3,107	2,027	3,443	320	331	164	60	60	0
Carroll County (part).....	5,443	1,920	1,170	1,984	173	196	111	60	60	0
Frederick County (part).....	3,785	1,187	857	1,459	147	135	53	0	0	0
Mount Briar CDP, Washington County.....	160	68	32	31	16	13	10	0	0	0
Mount Lena CDP, Washington County.....	515	202	119	134	31	29	16	0	0	0
Mount Rainier city, Prince George's County..	8,065	3,344	867	2,122	956	776	249	15	0	15
Mount Savage CDP, Allegany County.....	873	338	180	261	54	40	27	0	0	0
Mount Vernon CDP, Somerset County.....	779	331	174	177	60	37	16	0	0	0
Myersville town, Frederick County.....	1,626	531	376	641	34	44	24	0	0	0
Nanticoke CDP, Wicomico County.....	225	99	46	52	14	14	4	0	0	0
Nanticoke Acres CDP, Wicomico County.....	103	47	30	19	3	4	3	0	0	0
National CDP, Allegany County.....	56	26	12	13	2	3	2	0	0	0
National Harbor CDP, Prince George's County.....	3,776	1,598	527	966	370	315	109	12	4	8
Naval Academy CDP, Anne Arundel County	358	106	83	160	5	4	1	4,444	0	4,444
Newark CDP, Worcester County.....	336	136	81	84	26	9	5	0	0	0
New Carrollton city, Prince George's County	12,128	3,952	1,595	3,786	1,764	1,031	251	7	4	3
New Market town, Frederick County.....	656	231	151	226	18	30	21	0	0	0
New Windsor town, Carroll County.....	1,396	526	283	465	68	54	33	0	0	0
Nikep CDP, Allegany County.....	116	39	18	34	17	8	5	0	0	0
North Beach town, Calvert County.....	1,974	911	290	497	96	180	94	4	0	4
North Bethesda CDP, Montgomery County..	42,705	19,550	8,371	9,613	1,891	3,280	1,021	1,123	918	205
North Brentwood town, Prince George's County.....	517	167	64	164	78	44	14	0	0	0
North Chevy Chase village, Montgomery County.....	519	189	131	173	8	18	6	0	0	0
North East town, Cecil County.....	3,572	1,433	545	1,083	204	307	163	0	0	0
North Kensington CDP, Montgomery County	9,347	3,581	1,674	2,486	755	851	187	167	167	0
North Laurel CDP, Howard County.....	4,474	1,531	870	1,563	290	220	85	0	0	0
North Potomac CDP, Montgomery County...	24,392	8,040	6,036	8,738	1,126	452	174	18	0	18
Oakland town, Garrett County.....	1,776	875	351	408	53	89	61	149	127	22
Ocean CDP, Allegany County.....	32	10	6	8	3	5	2	0	0	0
Ocean City town, Worcester County.....	7,084	3,852	1,416	836	264	716	262	18	0	18
Ocean Pines CDP, Worcester County.....	11,710	5,471	3,283	2,044	404	508	287	0	0	0
Odenton CDP, Anne Arundel County.....	37,126	14,672	7,406	10,946	2,099	2,003	857	6	0	6

Table 10.

Household Relationship and Group Quarters Population: 2010—Con.

[For information on confidentiality protection, nonsampling error, and definitions, see Selected Appendixes at <www.census.gov/prod/cen2010/cph-1-a.pdf>]

State County Place	Household population							Group quarters population		
	Total	Householder	Relationship to householder					Total	Institutionalized population	Non-institutionalized population
			Spouse	Child	Other relatives	Nonrelatives				
						Total	Unmarried partner			
PLACE—Con.										
Oldtown CDP, Allegany County.....	86	36	18	24	4	4	2	0	0	0
Olney CDP, Montgomery County.....	33,736	11,606	7,802	11,872	1,563	893	321	108	51	57
Overlea CDP, Baltimore County.....	12,173	5,005	2,262	3,393	752	761	358	102	93	9
Owings CDP, Calvert County.....	2,145	666	487	777	132	83	33	4	4	0
Owings Mills CDP, Baltimore County.....	29,247	12,525	4,693	7,845	2,059	2,125	968	1,375	91	1,284
Oxford town, Talbot County.....	651	338	180	85	13	35	20	0	0	0
Oxon Hill CDP, Prince George's County.....	17,714	6,962	2,360	5,135	2,106	1,151	449	8	2	6
Paramount-Long Meadow CDP, Washington County.....	2,388	940	603	693	72	80	42	183	180	3
Parkville CDP, Baltimore County.....	30,372	12,688	4,698	8,408	2,226	2,352	1,018	362	340	22
Parole CDP, Anne Arundel County.....	15,167	7,849	3,341	2,499	424	1,054	446	755	742	13
Parsonsburg CDP, Wicomico County.....	339	128	70	83	36	22	11	0	0	0
Pasadena CDP, Anne Arundel County.....	24,235	8,546	5,006	7,381	1,810	1,492	651	52	8	44
Pecktonville CDP, Washington County.....	167	68	38	42	13	6	5	0	0	0
Peppermill Village CDP, Prince George's County.....	4,868	1,653	564	1,606	780	265	85	27	0	27
Perry Hall CDP, Baltimore County.....	28,471	11,502	5,893	8,124	1,460	1,492	768	3	0	3
Perryman CDP, Harford County.....	2,334	982	377	675	155	145	92	8	7	1
Perryville town, Cecil County.....	4,328	1,762	846	1,262	228	230	124	33	0	33
Pikesville CDP, Baltimore County.....	30,420	13,437	6,818	7,759	1,066	1,340	567	344	294	50
Pinesburg CDP, Washington County.....	449	179	100	123	23	24	12	0	0	0
Piney Point CDP, St. Mary's County.....	864	372	192	220	36	44	22	0	0	0
Pittsville town, Wicomico County.....	1,417	591	268	397	72	89	61	0	0	0
Pleasant Grove CDP, Allegany County.....	353	163	71	93	8	18	14	0	0	0
Pleasant Hills CDP, Harford County.....	3,379	1,185	863	1,076	162	93	48	0	0	0
Pocomoke City city, Worcester County.....	4,103	1,626	578	1,356	328	215	117	81	65	16
Point of Rocks CDP, Frederick County.....	1,466	490	352	489	83	52	24	0	0	0
Pomfret CDP, Charles County.....	517	193	99	131	66	28	12	0	0	0
Pondsville CDP, Washington County.....	158	54	26	45	16	17	5	0	0	0
Poolesville town, Montgomery County.....	4,877	1,602	1,137	1,769	200	169	68	6	0	6
Port Deposit town, Cecil County.....	634	265	95	153	41	80	33	19	19	0
Port Tobacco Village town, Charles County..	13	7	5	1	0	0	0	0	0	0
Potomac CDP, Montgomery County.....	44,645	16,103	11,652	14,183	1,442	1,265	304	320	259	61
Potomac Heights CDP, Charles County.....	1,117	504	170	295	72	76	35	0	0	0
Potomac Park CDP, Allegany County.....	875	379	184	229	37	46	30	1,655	1,655	0
Powellville CDP, Wicomico County.....	189	74	37	53	15	10	5	0	0	0
Preston town, Caroline County.....	719	264	149	223	35	48	24	0	0	0
Prince Frederick CDP, Calvert County.....	2,347	1,038	284	709	165	151	78	191	134	57
Princess Anne town, Somerset County.....	3,171	1,276	323	782	228	562	97	119	0	119
Pylesville CDP, Harford County.....	693	235	168	227	49	14	5	0	0	0
Quantico CDP, Wicomico County.....	127	47	29	38	5	8	7	6	6	0
Queen Anne CDP, Prince George's County..	1,280	419	279	410	114	58	18	0	0	0
Queen Anne town.....	222	83	45	71	7	16	9	0	0	0
Queen Anne's County (part).....	128	50	23	39	6	10	5	0	0	0
Talbot County (part).....	94	33	22	32	1	6	4	0	0	0
Queenland CDP, Prince George's County....	1,929	650	422	628	162	67	30	0	0	0
Queenstown town, Queen Anne's County....	664	271	138	190	27	38	17	0	0	0
Randallstown CDP, Baltimore County.....	31,986	11,980	5,340	9,868	3,227	1,571	606	444	324	120
Rawlings CDP, Allegany County.....	693	281	162	188	32	30	22	0	0	0
Redland CDP, Montgomery County.....	17,217	5,393	3,422	5,649	1,643	1,110	250	25	2	23
Reid CDP, Washington County.....	54	20	13	15	3	3	2	0	0	0
Reisterstown CDP, Baltimore County.....	25,707	10,133	4,508	7,846	1,629	1,591	678	261	149	112
Ridgely town, Caroline County.....	1,639	604	283	530	118	104	47	0	0	0
Ringgold CDP, Washington County.....	166	67	45	44	4	6	4	0	0	0
Rising Sun town, Cecil County.....	2,781	1,062	490	995	101	133	82	0	0	0
Riva CDP, Anne Arundel County.....	4,076	1,512	1,026	1,233	147	158	70	0	0	0
Riverdale Park town, Prince George's County.....	6,811	1,944	868	2,045	1,042	912	165	145	129	16
Riverside CDP, Harford County.....	6,288	2,470	1,119	1,941	342	416	220	137	107	30
Riviera Beach CDP, Anne Arundel County...	12,672	4,817	2,499	3,595	931	830	403	5	0	5
Robinwood CDP, Washington County.....	6,917	2,806	1,335	2,000	310	466	230	1	1	0
Rock Hall town, Kent County.....	1,289	630	274	256	56	73	39	21	0	21
Rock Point CDP, Charles County.....	107	45	24	15	20	3	1	0	0	0
Rockville city, Montgomery County.....	60,106	23,686	12,383	16,252	3,640	4,145	1,060	1,103	833	270
Rohrersville CDP, Washington County.....	175	58	35	56	16	10	5	0	0	0
Rosaryville CDP, Prince George's County....	10,610	3,474	2,109	3,624	970	433	161	87	70	17
Rosedale CDP, Baltimore County.....	19,236	7,128	3,379	5,617	1,950	1,162	493	21	5	16
Rosemont village, Frederick County.....	294	114	67	76	19	18	9	0	0	0
Rossville CDP, Baltimore County.....	14,718	6,134	2,404	4,000	1,043	1,137	562	429	215	214
Sabillasville CDP, Frederick County.....	314	130	74	61	23	26	18	40	40	0
St. George Island CDP, St. Mary's County....	257	108	55	64	9	21	15	0	0	0
St. James CDP, Washington County.....	2,841	1,019	644	903	143	132	64	112	0	112

Table 10.

Household Relationship and Group Quarters Population: 2010—Con.

[For information on confidentiality protection, nonsampling error, and definitions, see Selected Appendixes at <www.census.gov/prod/cen2010/cph-1-a.pdf>]

State County Place	Household population							Group quarters population		
	Total	Householder	Relationship to householder					Total	Institutionalized population	Non-institutionalized population
			Spouse	Child	Other relatives	Nonrelatives				
						Total	Unmarried partner			
PLACE—Con.										
St. Leonard CDP, Calvert County.....	742	239	154	251	55	43	12	0	0	0
St. Michaels town, Talbot County.....	1,029	509	198	220	51	51	28	0	0	0
Salisbury city, Wicomico County.....	28,952	11,983	3,158	7,223	1,941	4,647	1,092	1,391	155	1,236
Sandy Hook CDP, Washington County.....	188	66	32	51	24	15	6	0	0	0
San Mar CDP, Washington County.....	253	129	52	49	11	12	7	131	120	11
Savage CDP, Howard County.....	7,023	2,612	1,308	2,107	562	434	169	31	0	31
Scaggsville CDP, Howard County.....	24,325	8,424	4,907	8,322	1,593	1,079	444	8	0	8
Seabrook CDP, Prince George's County.....	17,003	5,800	2,409	5,530	2,086	1,178	345	284	202	82
Seat Pleasant city, Prince George's County..	4,542	1,650	432	1,525	674	261	85	0	0	0
Secretary town, Dorchester County.....	534	213	110	150	32	29	17	1	0	1
Seyvern CDP, Anne Arundel County.....	44,205	15,700	8,632	14,146	3,414	2,313	951	26	0	26
Severna Park CDP, Anne Arundel County....	37,334	12,987	9,137	12,589	1,508	1,113	449	300	233	67
Shady Side CDP, Anne Arundel County.....	5,803	2,239	1,283	1,688	327	266	150	0	0	0
Shaft CDP, Allegany County.....	235	87	55	69	12	12	7	0	0	0
Sharpsburg town, Washington County.....	705	285	136	190	42	52	22	0	0	0
Sharptown town, Wicomico County.....	651	251	131	179	52	38	19	0	0	0
Silver Hill CDP, Prince George's County.....	5,788	2,562	477	1,722	546	481	216	162	0	162
Silver Spring CDP, Montgomery County.....	71,091	28,603	10,754	17,941	5,989	7,804	2,124	361	119	242
Smith Island CDP, Somerset County.....	276	137	75	37	18	9	6	0	0	0
Smithsburg town, Washington County.....	2,975	1,012	605	1,134	123	101	54	0	0	0
Snow Hill town, Worcester County.....	2,019	871	320	596	140	92	55	84	53	31
Solomons CDP, Calvert County.....	2,232	1,217	487	375	50	103	58	136	133	3
Somerset town, Montgomery County.....	1,216	407	310	437	11	51	10	0	0	0
South Kensington CDP, Montgomery County.....	8,317	3,098	1,986	2,742	193	298	116	145	135	10
South Laurel CDP, Prince George's County..	25,791	9,787	3,669	8,009	2,360	1,966	771	321	167	154
Spencerville CDP, Montgomery County.....	1,594	519	372	538	92	73	18	0	0	0
Springdale CDP, Prince George's County....	2,994	915	553	1,014	369	143	31	0	0	0
Spring Gap CDP, Allegany County.....	55	27	12	7	4	5	3	0	0	0
Spring Ridge CDP, Frederick County.....	5,795	2,086	1,274	2,062	195	178	87	0	0	0
Stevensville CDP, Queen Anne's County.....	6,803	2,396	1,520	2,296	278	313	153	0	0	0
Stockton CDP, Worcester County.....	92	40	19	24	3	6	2	0	0	0
Sudlersville town, Queen Anne's County.....	487	211	82	120	32	42	21	10	0	10
Suitland CDP, Prince George's County.....	25,806	10,006	2,334	8,472	2,994	2,000	966	19	14	5
Summerfield CDP, Prince George's County..	10,898	4,249	1,256	3,439	1,297	657	282	0	0	0
Swanton CDP, Garrett County.....	58	22	8	22	1	5	4	0	0	0
Sykesville town, Carroll County.....	3,827	1,409	779	1,366	109	164	85	609	604	5
Takoma Park city, Montgomery County.....	16,337	6,569	2,690	4,469	1,133	1,476	459	378	66	312
Tall Timbers CDP, St. Mary's County.....	462	198	129	110	13	12	6	0	0	0
Taneytown city, Carroll County.....	6,670	2,434	1,347	2,202	325	362	198	58	58	0
Taylor's Island CDP, Dorchester County.....	173	76	41	41	7	8	5	0	0	0
Temple Hills CDP, Prince George's County..	7,833	3,264	758	2,529	715	567	282	19	12	7
Templeville town.....	138	39	15	42	21	21	6	0	0	0
Caroline County (part).....	52	15	7	16	13	1	0	0	0	0
Queen Anne's County (part).....	86	24	8	26	8	20	6	0	0	0
Thurmont town, Frederick County.....	6,170	2,354	1,339	1,943	254	280	149	0	0	0
Tilghman Island CDP, Talbot County.....	784	357	209	142	39	37	23	0	0	0
Tilghmanton CDP, Washington County.....	465	166	115	127	32	25	16	0	0	0
Timonium CDP, Baltimore County.....	9,412	3,963	2,228	2,454	408	359	138	513	503	10
Tolchester CDP, Kent County.....	329	142	80	74	11	22	14	0	0	0
Towson CDP, Baltimore County.....	46,914	21,066	8,641	11,380	1,471	4,356	1,035	8,283	2,688	5,595
Trappe town, Talbot County.....	1,077	434	210	285	77	71	37	0	0	0
Travilah CDP, Montgomery County.....	12,149	3,821	3,149	4,357	567	255	58	10	0	10
Trego-Rohrersville Station CDP, Washington County.....	172	62	53	46	7	4	3	0	0	0
Tyaskin CDP, Wicomico County.....	236	100	58	52	13	13	9	0	0	0
Union Bridge town, Carroll County.....	975	394	174	287	55	65	43	0	0	0
University Park town, Prince George's County.....	2,544	897	563	716	105	263	41	4	0	4
Upper Marlboro town, Prince George's County.....	631	290	99	164	32	46	17	0	0	0
Urbana CDP, Frederick County.....	9,175	2,804	2,100	3,578	439	254	129	0	0	0
Vale Summit CDP, Allegany County.....	139	55	33	38	10	3	2	0	0	0
Vienna town, Dorchester County.....	271	115	53	67	13	23	15	0	0	0
Waldorf CDP, Charles County.....	67,490	23,872	11,430	23,292	5,219	3,677	1,514	262	136	126
Walker Mill CDP, Prince George's County....	11,272	4,302	1,206	3,688	1,390	686	285	30	0	30
Walkersville town, Frederick County.....	5,681	2,094	1,286	1,873	261	167	81	119	119	0
Washington Grove town, Montgomery County.....	555	230	129	146	18	32	14	0	0	0
Waterview CDP, Wicomico County.....	40	22	11	2	3	2	2	0	0	0
West Denton CDP, Caroline County.....	52	22	7	11	6	6	5	0	0	0
Westport town, Allegany County.....	1,888	810	405	503	93	77	54	0	0	0

Table 10.

Household Relationship and Group Quarters Population: 2010—Con.

[For information on confidentiality protection, nonsampling error, and definitions, see Selected Appendixes at <www.census.gov/prod/cen2010/cph-1-a.pdf>]

State County Place	Household population							Group quarters population		
	Total	Householder	Relationship to householder					Total	Institutionalized population	Non-institutionalized population
			Spouse	Child	Other relatives	Nonrelatives				
						Total	Unmarried partner			
PLACE—Con.										
West Laurel CDP, Prince George's County...	4,216	1,461	952	1,260	316	227	60	14	6	8
Westminster city, Carroll County.....	17,116	7,161	2,902	4,957	888	1,208	482	1,474	336	1,138
West Ocean City CDP, Worcester County....	4,353	1,827	1,003	1,067	193	263	131	22	2	20
Westphalia CDP, Prince George's County....	7,216	2,630	1,246	2,298	672	370	166	50	0	50
West Pocomoke CDP, Somerset County.....	454	210	107	86	28	23	10	0	0	0
Whaleyville CDP, Worcester County.....	149	56	28	43	13	9	5	0	0	0
Wheaton CDP, Montgomery County.....	47,939	14,660	7,438	14,101	6,443	5,297	855	345	95	250
Whitehaven CDP, Wicomico County.....	43	22	8	7	3	3	3	0	0	0
White Marsh CDP, Baltimore County.....	9,510	3,666	2,026	2,826	541	451	242	3	0	3
White Oak CDP, Montgomery County.....	17,376	6,520	2,542	5,372	1,643	1,299	371	27	0	27
Willards town, Wicomico County.....	958	356	162	317	66	57	30	0	0	0
Williamsport town, Washington County.....	2,031	960	352	492	94	133	78	106	0	106
Williston CDP, Caroline County.....	155	63	46	35	7	4	3	0	0	0
Wilson-Conococheague CDP, Washington County.....	2,276	877	503	651	140	105	58	6	6	0
Woodland CDP, Allegany County.....	113	39	22	37	7	8	4	0	0	0
Woodlawn CDP (Baltimore County), Baltimore County.....	37,611	14,513	5,691	11,132	3,897	2,378	912	268	138	130
Woodlawn CDP (Prince George's County), Prince George's County.....	6,322	1,751	863	2,029	1,084	595	110	12	5	7
Woodmore CDP, Prince George's County....	3,936	1,358	790	1,241	380	167	52	0	0	0
Woodsboro town, Frederick County.....	1,141	423	256	372	54	36	12	0	0	0
Worton CDP, Kent County.....	249	109	48	68	10	14	10	0	0	0
Yarrowsburg CDP, Washington County.....	133	57	30	37	4	5	3	0	0	0
Zihlman CDP, Allegany County.....	362	152	73	79	20	38	21	0	0	0

Table 11.
Housing Occupancy and Tenure: 2010

[For information on confidentiality protection, nonsampling error, and definitions, see Selected Appendixes at <www.census.gov/prod/cen2010/cph-1-a.pdf>]

State County County Subdivision Place	Total housing units	Occupied housing units						Vacant housing units				
		Total	Owner occupied		Renter occupied	Average household size		Total	For seasonal, recrea- tional, or occasional use	Vacancy rate		
			Number	Percent of occupied housing units		Owner- occupied units	Renter- occupied units			Available housing	Home- owner	Rental
Maryland.....	2,378,814	2,156,411	1,455,775	67.5	700,636	2.71	2.42	222,403	55,786	4.2	2.2	8.1
Allegany County.....	33,311	29,177	20,182	69.2	8,995	2.39	2.11	4,134	736	4.2	2.5	7.9
District 1, Orleans.....	489	377	330	87.5	47	2.36	2.53	112	89	0.5	0.3	2.1
Little Orleans CDP.....	37	23	18	78.3	5	1.72	2.20	14	12	0.0	0.0	0.0
District 2, Oldtown.....	660	490	404	82.4	86	2.45	2.22	170	128	2.8	2.7	3.4
Oldtown CDP.....	37	36	27	75.0	9	2.63	1.67	1	1	0.0	0.0	0.0
District 3, Flintstone.....	603	442	364	82.4	78	2.35	2.49	161	116	1.8	1.6	2.5
Flintstone CDP (part).....	22	20	15	75.0	5	2.27	1.40	2	2	0.0	0.0	0.0
District 4, Cumberland.....	4,283	3,696	2,122	57.4	1,574	2.30	2.27	587	26	5.2	3.4	7.5
Cumberland city (part).....	4,226	3,639	2,072	56.9	1,567	2.29	2.27	587	26	5.3	3.5	7.6
District 5, Wills Creek.....	1,231	1,097	799	72.8	298	2.37	2.26	134	14	4.1	3.0	7.1
Bowmans Addition CDP.....	263	246	214	87.0	32	2.58	2.31	17	5	0.8	0.5	3.0
Cumberland city (part).....	843	739	481	65.1	258	2.29	2.27	104	7	5.3	4.1	7.5
District 6, Cumberland.....	3,261	2,877	1,811	62.9	1,066	2.35	1.82	384	56	5.2	3.7	7.6
Bowling Green CDP.....	533	479	326	68.1	153	2.47	1.77	54	3	6.0	4.1	9.9
Cumberland city (part).....	2,304	2,001	1,136	56.8	865	2.31	1.81	303	50	5.3	4.2	6.8
Potomac Park CDP.....	406	379	333	87.9	46	2.31	2.28	27	3	3.6	1.8	14.8
District 7, Cresaptown/Bel Air.....	1,923	1,790	1,420	79.3	370	2.46	2.23	133	12	2.7	1.8	6.1
Bel Air CDP.....	568	535	404	75.5	131	2.41	2.15	33	2	3.8	1.7	9.7
Cresaptown CDP (part).....	1,306	1,210	974	80.5	236	2.48	2.25	96	9	2.4	2.0	4.0
District 8, Westernport/Luke.....	1,711	1,426	1,083	75.9	343	2.43	2.08	285	22	6.2	3.0	15.3
Franklin CDP.....	100	90	54	60.0	36	2.56	1.22	10	1	7.2	0.0	16.3
Luke town.....	61	33	21	63.6	12	1.81	2.00	28	0	2.4	3.4	0.0
McCoole CDP.....	243	209	175	83.7	34	2.50	2.18	34	8	0.0	0.0	0.0
Westernport town.....	1,006	810	588	72.6	222	2.39	2.18	196	8	9.2	5.0	19.3
District 9, Barton.....	633	573	448	78.2	125	2.43	2.26	60	2	3.1	1.7	8.0
Barton town.....	225	195	128	65.6	67	2.52	2.01	30	2	6.0	4.2	9.2
Moscow CDP.....	102	97	85	87.6	12	2.48	2.42	5	0	1.0	0.0	7.7
Nikep CDP.....	42	39	32	82.1	7	2.78	3.86	3	0	2.4	0.0	12.5
District 10, Lonaconing.....	952	842	574	68.2	268	2.47	2.41	110	10	2.3	1.3	4.6
Detmold CDP.....	39	33	29	87.9	4	2.00	3.25	6	1	7.9	8.8	0.0
Gilmore CDP (part).....	9	8	7	87.5	1	2.14	3.00	1	0	0.0	0.0	0.0
Lonaconing town.....	525	463	275	59.4	188	2.57	2.36	62	4	3.0	1.7	5.1
District 11, West Frostburg.....	547	498	362	72.7	136	2.37	1.96	49	5	4.9	2.4	11.0
Frostburg city (part).....	465	422	293	69.4	129	2.37	1.95	43	5	5.6	2.6	11.6
District 12, East Frostburg.....	1,629	1,501	875	58.3	626	2.35	2.16	128	16	3.5	1.9	5.7
Eckhart Mines CDP (part).....	93	87	76	87.4	11	2.29	2.27	6	1	1.1	1.3	0.0
Frostburg city (part).....	1,279	1,176	618	52.6	558	2.36	2.17	103	11	4.0	2.3	5.7
Grahamtown CDP.....	178	167	133	79.6	34	2.23	1.97	11	3	0.0	0.0	0.0
District 13, Mount Savage.....	1,075	950	818	86.1	132	2.51	2.33	125	22	1.7	1.1	5.6
Barrelville CDP (part).....	15	14	13	92.9	1	3.31	2.00	1	0	0.0	0.0	0.0
Frostburg city (part).....	0	0	0	(X)	0	0.00	0.00	0	0	(X)	(X)	(X)
Mount Savage CDP.....	384	338	270	79.9	68	2.62	2.43	46	6	1.7	1.1	4.1
Zihlman CDP.....	172	152	127	83.6	25	2.38	2.40	20	4	1.3	0.8	3.8
District 14, Cumberland.....	699	544	113	20.8	431	2.08	1.46	155	11	9.2	13.8	7.7
Cumberland city (part).....	699	544	113	20.8	431	2.08	1.46	155	11	9.2	13.8	7.7
District 16, North Branch.....	987	860	721	83.8	139	2.47	2.09	127	51	2.0	1.2	6.1
Cumberland city (part).....	0	0	0	(X)	0	0.00	0.00	0	0	(X)	(X)	(X)
Spring Gap CDP.....	34	27	21	77.8	6	2.00	2.17	7	1	3.6	4.5	0.0
District 18, Midland/Shaft.....	944	862	715	82.9	147	2.56	2.23	82	8	3.8	1.4	14.0
Carlos CDP.....	68	65	59	90.8	6	2.32	2.67	3	0	0.0	0.0	0.0
Gilmore CDP (part).....	49	43	27	62.8	16	2.74	2.19	6	0	6.5	0.0	15.8
Klondike CDP.....	48	45	42	93.3	3	2.57	3.33	3	1	0.0	0.0	0.0
Midland town.....	214	189	131	69.3	58	2.58	1.86	25	2	7.2	1.5	18.3
Midlothian CDP (part).....	144	134	120	89.6	14	2.40	2.29	10	2	1.5	0.8	6.7
National CDP.....	28	26	25	96.2	1	2.08	4.00	2	0	0.0	0.0	0.0
Ocean CDP.....	11	10	9	90.0	1	3.11	4.00	1	0	0.0	0.0	0.0
Shaft CDP.....	96	87	78	89.7	9	2.79	1.89	9	1	4.4	3.7	10.0
Woodland CDP.....	44	39	31	79.5	8	2.87	3.00	5	0	9.3	6.1	20.0
District 20, Corriganville/Ellerslie.....	913	842	716	85.0	126	2.54	2.36	71	17	2.0	1.8	3.1
Barrelville CDP (part).....	13	12	9	75.0	3	2.11	3.00	1	0	7.7	10.0	0.0
Corriganville CDP.....	204	194	158	81.4	36	2.31	2.50	10	1	1.5	1.2	2.7
Ellerslie CDP.....	260	237	194	81.9	43	2.47	2.14	23	3	2.5	3.0	0.0
District 21, Gross.....	582	500	393	78.6	107	2.46	2.29	82	30	3.3	2.5	6.1
Flintstone CDP (part).....	58	52	35	67.3	17	2.69	2.47	6	1	5.5	7.9	0.0
Pleasant Grove CDP (part).....	169	150	98	65.3	52	2.31	1.94	19	2	5.1	3.9	7.1
District 22, Cumberland.....	1,511	1,220	725	59.4	495	2.30	2.30	291	17	7.1	4.6	10.5
Cumberland city (part).....	1,273	1,003	545	54.3	458	2.17	2.31	270	11	8.0	5.2	11.1
Pleasant Grove CDP (part).....	4	3	3	100.0	0	1.67	0.00	1	0	0.0	0.0	(X)
District 23, Decatur.....	1,624	1,330	800	60.2	530	2.29	2.26	294	9	8.1	4.2	13.4
Cumberland city (part).....	1,569	1,297	778	60.0	519	2.29	2.25	272	8	7.1	4.3	10.9
District 24, Eckhart.....	854	778	558	71.7	220	2.48	1.70	76	9	2.7	2.1	4.3
Clarysville CDP.....	34	32	17	53.1	15	2.35	2.20	2	0	3.0	0.0	6.3
Eckhart Mines CDP (part).....	349	308	244	79.2	64	2.43	2.19	41	4	4.0	3.9	4.4
Frostburg city (part).....	110	105	0	0.0	105	0.00	1.08	5	0	4.5	(X)	4.5
Vale Summit CDP.....	59	55	52	94.5	3	2.52	2.67	4	0	3.4	1.9	20.0
District 26, Frostburg.....	1,844	1,662	651	39.2	1,011	2.23	2.00	182	17	5.1	2.6	6.6
Frostburg city (part).....	1,643	1,481	512	34.6	969	2.21	1.99	162	12	5.4	2.9	6.7
Midlothian CDP (part).....	0	0	0	(X)	0	0.00	0.00	0	0	(X)	(X)	(X)
District 29, La Vale.....	2,826	2,631	2,206	83.8	425	2.37	2.23	195	24	2.3	1.4	6.8

Table 11.

Housing Occupancy and Tenure: 2010—Con.

[For information on confidentiality protection, nonsampling error, and definitions, see Selected Appendixes at <www.census.gov/prod/cen2010/cph-1-a.pdf>]

State County County Subdivision Place	Total housing units	Occupied housing units						Vacant housing units				
		Total	Owner occupied		Renter occupied	Average household size		Total	For seasonal, recrea- tional, or occasional use	Vacancy rate		
			Number	Percent of occupied housing units		Owner- occupied units	Renter- occupied units			Available housing	Home- owner	Rental
Allegany County—Con. District 29, La Vale—Con. Cresaptown CDP (part)..... La Vale CDP..... District 31, McCoole..... Bier CDP..... Danville CDP..... Dawson CDP..... Rawlings CDP..... District 34, Bedford Road..... Pleasant Grove CDP (part).....	45 1,646 739 88 130 49 300 791 12	41 1,517 666 75 108 44 281 723 10	30 1,206 578 63 99 39 244 596 7	73.2 79.5 86.8 84.0 91.7 88.6 86.8 82.4 70.0	11 311 88 12 9 5 37 127 3	2.27 2.38 2.38 2.27 2.52 2.36 2.48 2.34 2.00	1.73 2.17 2.31 2.50 2.44 2.20 2.38 1.71 2.33	4 129 73 13 22 5 19 68 2	0 14 14 1 2 1 6 11 0	0.0 2.7 3.4 8.3 5.2 2.1 1.7 3.7 16.7	0.0 1.7 2.3 5.8 5.7 2.4 1.2 2.4 0.0	0.0 6.3 10.1 20.0 0.0 0.0 5.1 9.3 40.0
Anne Arundel County..... District 1..... Brooklyn Park CDP..... Ferndale CDP..... Fort Meade CDP (part)..... Glen Burnie CDP (part)..... Jessup CDP (part)..... Linthicum CDP..... Maryland City CDP (part)..... Severn CDP (part)..... District 2..... Gambrills CDP (part)..... Glen Burnie CDP (part)..... Pasadena CDP (part)..... Severn CDP (part)..... District 3..... Glen Burnie CDP (part)..... Lake Shore CDP..... Pasadena CDP (part)..... Riviera Beach CDP..... Severna Park CDP (part)..... District 4..... Arden on the Severn CDP..... Crofton CDP (part)..... Crownsville CDP (part)..... Fort Meade CDP (part)..... Gambrills CDP (part)..... Herald Harbor CDP..... Maryland City CDP (part)..... Odenton CDP..... Severn CDP (part)..... Severna Park CDP (part)..... District 5..... Arnold CDP..... Cape St. Claire CDP..... Gambrills CDP (part)..... Severna Park CDP (part)..... District 6..... Annapolis city..... Annapolis Neck CDP..... Crownsville CDP (part)..... Highland Beach town..... Naval Academy CDP..... Parole CDP..... District 7..... Crofton CDP (part)..... Deale CDP..... Edgewater CDP..... Friendship CDP..... Galesville CDP..... Mayo CDP..... Riva CDP..... Shady Side CDP.....	212,562 26,680 5,548 6,625 152 1,275 383 4,185 19 7,992 31,327 304 24,058 368 6,553 28,191 2,680 7,375 8,543 5,098 1,600 33,152 782 2,707 21 2,579 704 1,154 6,596 15,319 1,924 0 28,011 8,766 3,315 0 11,951 33,764 17,845 4,857 634 74 136 8,679 31,437 7,818 2,171 3,878 161 325 3,393 1,569 2,588	199,378 25,252 5,158 6,303 145 1,203 357 3,949 16 7,674 29,765 295 22,805 342 6,285 26,545 2,488 6,962 8,204 4,817 1,518 31,302 748 2,612 20 2,212 677 1,055 6,269 14,672 1,741 0 26,717 8,419 3,196 0 11,469 30,418 16,136 4,339 591 46 106 7,849 29,379 7,591 1,951 3,600 157 291 3,107 1,512 2,239	148,006 18,641 4,049 3,800 7 974 285 3,342 8 5,805 17,830 276 12,448 31 5,051 23,318 2,029 6,305 7,322 4,003 1,357 20,594 668 2,029 10 16 569 921 3,857 10,622 738 0 23,215 7,150 2,646 0 10,319 19,280 8,174 3,834 527 38 10 5,413 25,128 5,999 1,673 2,988 141 233 2,725 1,379 1,951	74.2 73.8 78.5 60.3 4.8 81.0 79.8 84.6 50.0 75.6 59.9 93.6 54.6 9.1 80.4 87.8 81.6 90.6 89.2 83.1 89.4 65.8 89.3 77.7 50.0 0.7 84.0 87.3 61.5 72.4 42.4 (X) 86.9 84.9 82.8 (X) 90.0 63.4 50.7 88.4 89.2 82.6 9.4 69.0 85.5 79.0 85.8 83.0 89.8 80.1 87.7 91.2 87.1	51,372 6,611 1,109 2,503 138 229 72 607 8 1,869 11,935 19 10,357 311 1,234 3,227 459 657 882 814 161 10,708 80 583 10 2,196 108 134 2,412 4,050 1,003 0 3,502 1,269 550 0 1,150 11,138 7,962 505 64 8 96 2,436 4,251 1,592 278 612 16 58 382 133 288	2.67 2.68 2.68 2.69 1.29 1.97 2.66 2.64 2.88 2.83 2.75 3.18 2.69 2.58 2.87 2.78 2.93 2.78 2.86 2.61 2.87 2.63 2.61 2.66 2.50 2.83 2.49 2.66 2.94 0.00 2.82 2.73 2.78 0.00 2.91 2.32 2.33 2.51 2.68 2.18 2.10 2.01 2.68 2.71 2.53 2.45 2.86 2.36 2.66 2.71 2.56 2.57	2.49 2.67 3.05 2.60 4.07 2.17 2.44 2.45 2.13 2.58 2.28 3.00 2.27 1.63 2.49 2.89 3.08 2.92 3.10 2.73 2.60 2.70 2.63 2.91 3.22 0.00 2.64 2.71 2.51 0.00 2.63 2.25 2.35 2.58 2.97 1.63 3.51 1.75 2.52 2.41 2.55 2.63 2.75 2.33 2.71 2.56 2.75	13,184 1,428 390 322 7 72 26 236 3 318 1,562 9 1,253 26 268 1,646 192 413 339 281 82 1,850 34 95 1 367 27 99 327 647 183 0 1,294 347 119 0 482 3,346 1,709 518 43 28 30 830 2,058 227 220 278 4 34 286 57 349	2,892 72 9 9 0 5 0 43 0 5 53 0 37 3 12 405 2 119 40 42 18 181 10 5 0 0 6 52 16 83 2 0 289 65 22 0 104 1,150 419 345 14 23 1 195 742 23 110 84 0 12 137 14 179	3.1 3.0 3.8 3.3 2.7 3.8 2.7 2.7 5.9 2.2 3.5 0.7 3.8 5.2 2.5 2.3 5.0 1.8 1.8 2.6 2.1 3.4 1.3 2.0 0.0 10.5 1.7 2.8 3.6 2.4 6.9 (X) 2.1 1.7 1.5 (X) 1.8 4.7 5.0 2.2 3.1 4.2 21.5 5.8 2.2 3.0 2.5 2.6 2.2 1.3 3.5	1.8 1.8 2.5 1.8 0.0 3.4 2.0 1.5 11.1 1.3 1.6 0.7 1.6 3.1 1.5 1.7 1.4 1.6 0.7 1.5 1.3 1.5 1.3 0.7 1.3 0.7 1.3 0.0 0.0 0.9 2.1 1.5 1.5 3.0 (X) 1.4 1.2 1.3 (X) 1.6 3.2 3.1 1.4 1.3 2.6 0.0 5.4 1.6 1.0 2.5 1.6 1.0 2.7	6.5 6.1 8.1 5.6 2.8 5.8 5.3 8.6 0.0 4.9 6.3 0.0 6.3 5.4 6.5 6.3 4.3 5.7 5.2 7.2 12.4 6.9 5.8 4.4 0.0 10.6 6.1 7.5 6.7 4.8 9.6 (X) 6.1 4.8 2.3 (X) 4.0 7.1 6.9 8.4 15.4 11.1 23.2 6.8 5.4 4.0 5.7 5.7 5.9 3.2 6.3 4.3 8.7

Table 11.
Housing Occupancy and Tenure: 2010—Con.

[For information on confidentiality protection, nonsampling error, and definitions, see Selected Appendixes at <www.census.gov/prod/cen2010/cph-1-a.pdf>]

State County County Subdivision Place	Total housing units	Occupied housing units						Vacant housing units				
		Total	Owner occupied		Renter occupied	Average household size		Total	For seasonal, recrea- tional, or occasional use	Vacancy rate		
			Number	Percent of occupied housing units		Owner- occupied units	Renter- occupied units			Available housing	Home- owner	Rental
Baltimore County--Con. District 3--Con. Pikesville CDP (part)..... Randallstown CDP (part)..... Towson CDP (part)..... District 4..... Owings Mills CDP (part)..... Reisterstown CDP..... District 5..... District 6..... District 7..... District 8..... Cockeysville CDP..... Lutherville CDP (part)..... Mays Chapel CDP (part)..... Timonium CDP..... Towson CDP (part)..... District 9..... Carney CDP (part)..... Hampton CDP..... Lutherville CDP (part)..... Mays Chapel CDP (part)..... Parkville CDP (part)..... Pikesville CDP (part)..... Towson CDP (part)..... District 10..... District 11..... Carney CDP (part)..... Kingsville CDP..... Perry Hall CDP..... White Marsh CDP (part)..... District 12..... Dundalk CDP (part)..... District 13..... Arbutus CDP..... Baltimore Highlands CDP..... Lansdowne CDP..... District 14..... Overlea CDP..... Parkville CDP (part)..... Rosedale CDP (part)..... Rossville CDP (part)..... White Marsh CDP (part)..... District 15..... Bowleys Quarters CDP..... Dundalk CDP (part)..... Edgemere CDP..... Essex CDP..... Middle River CDP..... Rosedale CDP (part)..... Rossville CDP (part)..... Calvert County..... District 1, Solomons Island..... Broomes Island CDP..... Calvert Beach CDP (part)..... Chesapeake Ranch Estates CDP..... Drum Point CDP..... Long Beach CDP..... Lusby CDP..... St. Leonard CDP (part)..... Solomons CDP..... District 2, Prince Frederick..... Calvert Beach CDP (part)..... Huntingtown CDP (part)..... Prince Frederick CDP..... St. Leonard CDP (part)..... District 3, Sunderland..... Chesapeake Beach town..... Dunkirk CDP..... Huntingtown CDP (part)..... North Beach town..... Owings CDP..... Caroline County..... District 1, Henderson..... Goldsboro town..... Henderson town..... Marydel town..... Templeville town (part)..... District 2, Greensboro..... 14,232 0 91 23,590 5,307 10,594 1,783 2,072 3,255 30,218 10,071 2,017 4,916 4,139 1,082 42,413 6,394 1,940 768 4 11,608 91 21,606 3,948 31,615 7,576 1,639 11,859 3,225 22,198 22,198 14,526 8,563 2,708 3,255 20,316 5,274 1,874 6,111 6,488 569 43,616 2,909 3,946 3,653 16,635 10,538 1,495 36 33,780 11,660 204 274 3,758 1,203 768 717 93 1,531 10,971 49 648 1,111 159 11,149 2,354 871 405 1,063 679 13,482 1,205 97 51 50 17 2,265 12,361 0 78 22,460 4,959 10,133 1,695 1,990 3,130 28,537 9,316 1,923 4,738 3,963 1,036 39,711 6,151 1,887 749 3 10,893 76 19,952 3,786 30,449 7,308 1,580 11,502 3,114 20,746 20,746 13,634 8,052 2,525 3,057 19,175 5,005 1,795 5,724 6,099 552 40,686 2,656 3,699 3,370 15,511 9,882 1,404 35 25,870 8,448 127 221 2,933 901 584 495 83 685 8,599 44 577 434 104 8,823 1,650 801 371 449 635 83.8 82.3 81.4 88.4 85.6 87.1 90.0 75.2 94.3 56.3 84.5 97.8 92.5 41.8 68.9 84.6 77.3 94.0 93.9 49.3 95.3 5,003 1,818 29 29 494 134 65 163 5 532 1,578 1 47 604 47 1,607 484 51 24 462 31 2.90 2.83 2.50 2.77 3.00 2.61 2.81 2.99 3.12 1.94 2.98 2.82 3.29 2.58 3.41 2.89 2.68 2.94 3.26 2.36 3.22 2.61 2.62 3.03 2.38 3.46 2.80 2.69 2.17 1.40 1.70 2.54 3.00 2.72 2.03 2.57 2.66 2.76 3.31 3.00 1.98 3.23 2,907 1,394 48 24 331 168 119 59 5 314 794 4 24 73 8 719 220 19 10 152 13 1,275 780 30 13 132 131 74 26 2 185 338 2 1 4 2 157 82 1 0 35 0 2.7 3.5 3.1 2.3 3.2 2.4 4.7 2.9 3.3 7.1 2.1 1.1 3.1 3.2 2.6 3.5 0.8 0.3 8.4 0.3 1.8 2.4 0.8 0.9 2.9 2.2 3.0 2.2 2.4 3.5 1.5 0.0 0.9 3.3 3.7 1.4 1.2 0.3 4.6 0.3 7.2 7.9 11.8 12.1 5.2 4.3 17.7 5.2 16.7 11.4 5.1 0.0 4.0 2.9 2.1 8.5 10.5 1.9 0.0 11.8 0.0 6.8 4.5 13.3 35.0 0.0 0.0 5.3												

Table 11.
Housing Occupancy and Tenure: 2010—Con.

[For information on confidentiality protection, nonsampling error, and definitions, see Selected Appendixes at <www.census.gov/prod/cen2010/cph-1-a.pdf>]

State County County Subdivision Place	Total housing units	Occupied housing units						Vacant housing units				
		Total	Owner occupied		Renter occupied	Average household size		Total	For seasonal, recreational, or occasional use	Vacancy rate		
			Number	Percent of occupied housing units		Owner- occupied units	Renter- occupied units			Available housing	Home- owner	Rental
Caroline County—Con. District 2, Greensboro—Con. Greensboro town..... District 3, Denton..... Denton town (part)..... Williston CDP..... District 4, Preston..... Choptank CDP..... Preston town..... District 5, Federalsburg..... Federalsburg town..... District 6, Hillsboro..... Denton town (part)..... Hillsboro town..... West Denton CDP..... District 7, Ridgely..... Ridgely town..... District 8, American Corner.....	 798 2,948 1,783 68 1,770 75 295 2,092 1,191 867 8 75 29 1,441 667 894	 703 2,661 1,602 63 1,559 54 264 1,896 1,081 803 4 68 22 1,312 604 798	 401 1,802 903 55 1,280 38 209 1,103 477 676 3 45 8 967 405 660	 57.0 67.7 56.4 87.3 82.1 70.4 79.2 58.2 44.1 84.2 75.0 66.2 36.4 73.7 67.1 82.7	 302 859 699 8 279 16 55 793 604 127 1 23 14 345 199 138	 2.76 2.64 2.64 2.53 2.58 2.42 2.76 2.58 2.63 2.61 1.33 2.51 2.38 2.84 2.89 2.63	 2.72 2.53 2.47 2.00 2.66 2.31 2.58 2.52 2.46 2.66 1.00 2.09 2.36 2.63 2.35 2.58	 95 287 181 5 211 21 31 196 110 64 4 7 7 129 63 96	 8 32 10 2 40 13 3 17 7 17 1 4 0 13 5 14	 6.1 4.2 5.8 0.0 3.1 1.8 5.3 4.7 5.1 1.5 1.3 0.0 1.4 15.4 4.6 5.6 2.1	 6.3 2.9 4.2 0.0 2.4 2.5 4.5 3.3 4.0 1.3 2.3 0.0 0.0 27.3 3.1 4.7 1.3	 5.9 6.9 7.9 0.0 6.3 0.0 8.2 6.5 6.0 2.3 0.0 4.0 6.7 8.4 7.4 5.5
Carroll County..... District 1, Taneytown..... Taneytown city..... District 2, Uniontown..... District 3, Myers..... District 4, Woolerys..... District 5, Freedom..... Eldersburg CDP (part)..... Sykesville town..... District 6, Manchester..... Manchester town..... District 7, Westminster..... Westminster city..... District 8, Hampstead..... Hampstead town..... District 9, Franklin..... District 10, Middleburg..... District 11, New Windsor..... New Windsor town..... District 12, Union Bridge..... Union Bridge town..... District 13, Mount Airy..... Mount Airy town (part)..... District 14, Berrett..... Eldersburg CDP (part).....	 62,406 3,671 2,554 1,607 2,068 6,443 10,077 8,515 1,474 5,090 1,713 14,518 7,684 5,657 2,500 2,650 545 1,462 566 664 429 3,532 2,011 4,422 2,329	 59,786 3,468 2,434 1,518 1,999 6,229 9,765 8,269 1,409 4,883 1,632 13,735 7,161 5,464 2,415 2,557 501 1,362 526 602 394 3,394 1,920 4,309 2,280	 49,028 2,728 1,854 1,322 1,777 5,692 8,252 7,225 941 4,298 1,323 9,327 3,840 4,570 1,857 2,352 393 1,108 392 398 224 2,992 1,609 3,819 2,008	 82.0 78.7 76.2 87.1 88.9 91.4 84.5 87.4 66.8 88.0 81.1 67.9 53.6 83.6 76.9 92.0 78.4 81.4 74.5 66.1 56.9 88.2 83.8 88.6 88.1	 10,758 740 580 196 222 537 1,513 1,044 468 585 309 4,408 3,321 894 558 205 108 254 134 204 170 402 311 490 272	 2.84 2.71 2.75 2.75 2.78 2.84 2.97 2.94 3.13 2.88 2.99 2.75 2.67 2.79 2.77 2.89 2.73 2.77 2.81 2.40 2.20 2.74 2.71 2.96 2.94 2.90 2.95	 2.27 2.67 2.72 2.65 2.58 2.42 2.08 2.17 1.88 2.53 2.44 2.11 2.06 2.29 2.12 2.76 2.81 2.40 2.20 2.26 2.16 2.35 2.30 2.31 2.31	 2,620 203 120 89 69 214 312 246 65 207 81 783 523 193 85 93 44 100 40 62 35 138 91 113 49	 183 21 15 7 5 13 36 28 8 14 4 39 20 11 1 9 2 7 2 4 0 12 10 3 2	 2.1 2.2 2.1 1.8 1.8 1.1 0.7 1.0 1.3 2.7 3.0 4.9 1.7 2.3 1.3 1.6 2.6 4.0 3.5 4.1 2.0 2.4 1.4 1.3	 1.3 1.6 1.7 1.5 1.1 0.7 1.0 1.0 0.9 1.2 2.0 1.4 0.6 0.6	 5.6 4.4 3.2 3.9 6.7 5.1 4.4 3.7 6.0 5.5 7.8 6.4 7.1 4.6 5.9 3.7 6.9 8.2 5.9 7.1 6.9 7.2 6.7 6.2
Cecil County..... District 1, Cecilton..... Cecilton town..... District 2, Chesapeake City..... Chesapeake City town..... District 3, Elkton..... Elkton town..... District 4, Fair Hill..... District 5, North East..... Charlestown town..... North East town..... District 6, Rising Sun..... Rising Sun town..... District 7, Port Deposit..... Perryville town..... Port Deposit town..... District 8, Oakwood..... District 9, Calvert.....	 41,103 2,880 264 2,666 390 10,405 5,944 3,365 9,632 550 1,651 4,079 1,137 4,866 1,959 429 1,516 1,694	 36,867 2,042 237 2,144 335 9,797 5,580 3,151 8,454 454 1,433 3,864 1,062 4,328 1,762 265 1,452 1,635	 27,023 1,671 148 1,779 211 5,774 2,809 2,473 6,402 375 761 2,974 590 3,224 1,133 128 1,263 1,463	 73.3 81.8 62.4 83.0 63.0 58.9 50.3 78.5 75.7 82.6 53.1 77.0 55.6 74.5 64.3 48.3 87.0 89.5	 9,844 371 89 365 124 4,023 2,771 678 2,052 79 672 890 472 1,104 629 137 189 172	 2.76 2.51 2.92 2.61 2.17 2.78 2.79 2.79 2.73 2.61 2.51 2.87 2.94 2.73 2.66 2.18 2.87 2.95	 2.54 2.46 2.60 2.45 1.74 2.55 2.50 2.87 2.55 2.54 2.47 2.50 2.22 2.35 2.09 2.59 2.75 2.75	 4,236 838 27 522 55 608 364 214 1,178 96 218 215 75 538 197 164 64 59	 1,912 696 3 361 13 38 15 27 615 43 88 18 6 135 51 66 10 12	 3.5 3.3 5.5 4.0 7.4 3.5 4.0 3.5 3.4 2.2 3.2 5.3 4.4 6.0 18.8 2.2 1.2	 2.2 2.7 6.8 2.7 4.9 2.0 2.7 1.7 2.2 1.6 3.4 1.5 1.8 3.6 4.1 13.7 2.1 0.9	 6.9 5.8 3.3 10.0 11.4 5.7 5.2 9.8 7.0 10.2 7.4 6.2 7.4 10.2 9.2 23.0 3.1 3.9
Charles County..... District 1, La Plata..... La Plata town (part)..... Port Tobacco Village town..... District 2, Hill Top..... District 3, Nanjemoy..... District 4, Allens Fresh..... District 5, Thompkinsville..... Cobb Island CDP..... Rock Point CDP..... District 6, Waldorf..... Bensville CDP..... La Plata town (part)..... Pomfret CDP (part)..... Waldorf CDP (part)..... District 7, Pomonkey..... Bryans Road CDP.....	 54,963 5,394 3,035 7 816 1,407 2,044 2,215 674 59 29,005 4,002 199 95 23,726 5,455 2,694	 51,214 5,112 2,877 7 737 1,208 1,933 1,811 498 45 27,250 3,869 185 91 22,158 4,980 2,504	 40,317 4,060 2,065 6 637 973 1,682 1,500 414 39 20,130 3,571 153 89 15,474 3,930 2,132	 78.7 79.4 71.8 85.7 86.4 80.5 87.0 82.8 83.1 86.7 73.9 92.3 82.7 97.8 69.8 78.9 85.1	 10,897 1,052 812 1 100 235 251 311 84 6 7,120 298 32 2 6,684 1,050 372	 2.88 2.79 2.78 1.67 2.87 2.80 3.05 2.54 2.31 2.28 2.93 3.06 2.16 2.73 2.92 2.75 2.91	 2.65 2.39 2.33 3.00 2.66 2.88 2.75 2.50 2.49 3.00 2.63 3.34 2.19 4.00 2.60 2.83 2.76	 3,749 282 158 0 79 199 111 404 176 14 1,755 133 14 4 1,568 475 190	 439 28 9 0 10 54 9 230 131 9 40 10 0 27 29 7	 3.8 2.6 2.9 0.0 2.4 4.3 1.6 5.1 4.2 2.1 4.2 1.7 4.1 3.2 6.8 5.5 4.5	 2.4 2.0 2.2 0.0 1.4 2.4 0.7 4.2 4.1 0.0 2.6 1.5 3.2 1.1 2.9 3.2 2.4	 8.6 5.0 4.6 0.0 8.2 11.5 7.3 9.2 4.4 14.3 8.4 3.2 8.6 50.0 8.6 13.3 14.3

Table 11.
Housing Occupancy and Tenure: 2010—Con.

[For information on confidentiality protection, nonsampling error, and definitions, see Selected Appendixes at <www.census.gov/prod/cen2010/cph-1-a.pdf>]

State County County Subdivision Place	Total housing units	Occupied housing units						Vacant housing units				
		Total	Owner occupied		Renter occupied	Average household size		Total	For seasonal, recrea- tional, or occasional use	Vacancy rate		
			Number	Percent of occupied housing units		Owner- occupied units	Renter- occupied units			Available housing	Home- owner	Rental
Charles County—Con.												
District 7, Pomomoy—Con.												
Indian Head town.....	1,554	1,391	935	67.2	456	2.71	2.88	163	5	7.4	5.0	11.9
Pomfret CDP (part).....	109	102	93	91.2	9	2.47	4.00	7	0	1.9	1.1	9.1
Potomac Heights CDP.....	562	504	453	89.9	51	2.21	2.24	58	2	6.6	4.4	20.8
District 8, Bryantown.....	4,750	4,567	4,150	90.9	417	2.87	2.94	183	16	1.4	1.0	4.5
Bryantown CDP.....	257	249	230	92.4	19	2.66	2.32	8	1	0.8	0.9	0.0
Hughesville CDP (part).....	219	204	176	86.3	28	2.99	2.61	15	1	2.9	0.6	15.2
La Plata town (part).....	0	0	0	(X)	0	0.00	0.00	0	0	(X)	(X)	(X)
Waldorf CDP (part).....	1,770	1,714	1,561	91.1	153	2.82	3.19	56	3	1.7	1.4	4.3
District 9, Hughesville.....	2,268	2,174	1,993	91.7	181	3.03	2.71	94	12	1.8	1.2	7.1
Benedict CDP.....	142	120	82	68.3	38	2.15	2.24	22	8	6.2	1.2	15.2
Hughesville CDP (part).....	531	510	459	90.0	51	3.08	2.92	21	2	1.3	1.1	3.6
District 10, Marbury.....	1,609	1,442	1,262	87.5	180	2.91	2.74	167	11	4.9	3.2	15.3
Dorchester County.....	16,554	13,522	9,263	68.5	4,259	2.38	2.36	3,032	1,206	5.5	3.6	9.3
District 1, Fork.....	861	778	656	84.3	122	2.54	2.61	83	20	1.9	1.6	3.1
Brookview town.....	31	23	19	82.6	4	2.42	3.50	8	1	8.0	9.5	0.0
Eldorado town.....	26	23	21	91.3	2	2.52	3.00	3	0	0.0	0.0	0.0
Galestown town.....	57	49	38	77.6	11	2.55	3.73	8	1	0.0	0.0	0.0
District 2, East New Market.....	1,150	1,017	832	81.8	185	2.53	2.43	133	40	3.2	3.1	3.6
East New Market town.....	197	169	117	69.2	52	2.59	1.87	28	7	2.9	3.3	1.9
Secretary town.....	234	213	163	76.5	50	2.39	2.90	21	4	4.0	4.1	3.8
District 3, Vienna.....	424	354	284	80.2	70	2.38	2.41	70	23	4.3	4.3	4.1
Vienna town.....	143	115	88	76.5	27	2.31	2.52	28	4	9.2	9.9	6.9
District 4, Taylors Island.....	266	120	102	85.0	18	2.26	1.78	146	111	4.8	4.7	5.3
Taylors Island CDP.....	149	76	65	85.5	11	2.35	1.82	73	52	3.8	3.0	8.3
District 5, Lakes.....	240	143	119	83.2	24	2.29	2.17	97	53	4.0	3.3	7.7
District 6, Hoopers Island.....	409	198	176	88.9	22	2.16	2.18	211	150	7.8	7.8	7.7
Fishing Creek CDP.....	122	70	61	87.1	9	2.31	2.44	52	36	6.5	4.6	16.7
District 7, Cambridge.....	7,318	6,087	3,129	51.4	2,958	2.25	2.35	1,231	279	7.7	4.8	10.5
Algonquin CDP.....	618	558	499	89.4	59	2.19	2.49	60	14	4.4	3.1	14.5
Cambridge city (part).....	6,228	5,144	2,286	44.4	2,858	2.25	2.35	1,084	210	8.3	5.6	10.4
District 8, Neck.....	672	439	388	88.4	51	2.07	2.10	233	171	3.3	2.5	8.6
District 9, Church Creek.....	353	290	241	83.1	49	2.30	2.33	63	24	3.0	2.4	5.8
Cambridge city (part).....	0	0	0	(X)	0	0.00	0.00	0	0	(X)	(X)	(X)
Church Creek town.....	67	59	44	74.6	15	2.07	2.27	8	1	4.8	2.2	11.8
District 10, Straits.....	346	174	163	93.7	11	2.09	2.09	172	118	11.1	8.4	36.8
District 11, Drawbridge.....	49	27	22	81.5	5	2.05	2.60	22	18	0.0	0.0	0.0
District 12, Williamsburg.....	469	424	351	82.8	73	2.63	2.60	45	6	2.3	1.7	5.2
District 13, Bucktown.....	205	180	144	80.0	36	2.18	1.89	25	6	0.5	0.0	2.7
Cambridge city (part).....	0	0	0	(X)	0	0.00	0.00	0	0	(X)	(X)	(X)
District 14, Linkwood.....	1,270	1,158	1,021	88.2	137	2.41	2.40	112	49	1.9	1.5	4.1
Cambridge city (part).....	0	0	0	(X)	0	0.00	0.00	0	0	(X)	(X)	(X)
District 15, Hurlock.....	2,010	1,783	1,336	74.9	447	2.64	2.42	227	24	5.0	3.6	8.9
Hurlock town.....	903	788	498	63.2	290	2.78	2.41	115	4	6.0	4.0	9.3
District 16, Madison.....	306	212	186	87.7	26	2.35	2.85	94	82	2.3	2.1	3.4
Madison CDP.....	114	81	67	82.7	14	2.15	2.79	33	26	3.5	2.9	6.3
District 17, Salem.....	117	99	77	77.8	22	2.66	2.41	18	6	2.0	1.3	4.2
District 18, Elliott.....	89	39	36	92.3	3	1.89	1.67	50	26	6.5	7.0	0.0
Elliott CDP.....	63	27	25	92.6	2	1.96	1.50	36	21	6.1	6.5	0.0
Frederick County.....	90,136	84,800	64,315	75.8	20,485	2.80	2.40	5,336	488	3.1	1.8	6.7
District 1, Buckeystown.....	3,741	3,530	2,752	78.0	778	3.05	2.26	211	23	2.5	1.4	6.2
Adamstown CDP.....	722	697	668	95.8	29	3.41	3.28	25	2	1.1	0.7	9.4
Ballenger Creek CDP (part).....	1,431	1,362	1,007	73.9	355	3.11	2.77	69	8	2.6	1.5	5.7
Buckeystown CDP.....	554	508	256	50.4	252	2.60	1.25	46	2	4.8	1.5	8.0
Point of Rocks CDP.....	526	490	461	94.1	29	2.97	3.28	36	3	2.6	2.3	6.3
District 2, Frederick.....	30,749	28,386	16,483	58.1	11,903	2.57	2.32	2,363	152	5.0	3.1	7.5
Ballenger Creek CDP (part).....	4,502	4,216	2,577	61.1	1,639	2.66	2.10	286	26	3.6	2.3	5.7
Frederick city (part).....	25,428	23,378	13,271	56.8	10,107	2.56	2.34	2,050	123	5.4	3.4	7.8
District 3, Middletown.....	3,683	3,533	3,101	87.8	432	2.88	2.50	150	14	1.9	1.2	6.7
Middletown town.....	1,569	1,484	1,211	81.6	273	2.87	2.40	85	4	3.3	1.9	8.7
District 4, Creagerstown.....	521	482	378	78.4	104	2.63	2.41	39	3	2.6	2.1	4.5
District 5, Emmitsburg.....	2,146	1,988	1,450	72.9	538	2.76	2.21	158	22	3.8	1.8	8.8
Emmitsburg town.....	1,070	997	638	64.0	359	2.93	2.13	73	4	4.5	1.7	9.1
District 6, Catoclin.....	861	790	674	85.3	116	2.67	2.67	71	26	1.7	1.6	2.5
District 7, Urbana.....	5,053	4,849	4,434	91.4	415	3.11	3.05	204	18	1.2	1.2	1.2
Urbana CDP.....	2,936	2,804	2,567	91.5	237	3.26	3.39	132	6	1.5	1.5	0.8
District 8, Liberty.....	968	911	735	80.7	176	2.67	2.81	57	10	2.5	1.3	6.8
Libertytown CDP.....	397	370	288	77.8	82	2.51	2.76	27	4	3.4	0.7	11.8
District 9, New Market.....	9,564	9,265	8,504	91.8	761	2.96	2.65	299	30	1.3	1.1	3.5
Bartonsville CDP.....	528	497	449	90.3	48	2.95	2.60	31	1	1.6	1.5	2.0
Linganore CDP (part).....	1,790	1,727	1,612	93.3	115	3.02	3.46	63	6	2.2	2.1	3.4
Monrovia CDP.....	148	141	126	89.4	15	3.12	1.53	7	3	1.4	1.6	0.0
New Market town.....	247	231	197	85.3	34	2.91	2.44	16	1	2.5	1.5	8.1
Spring Ridge CDP.....	2,146	2,086	1,742	83.5	344	2.88	2.24	60	4	1.6	1.2	3.6
District 10, Hauvers.....	930	834	690	82.7	144	2.60	2.72	96	29	3.1	1.7	9.4
Sabillasville CDP.....	149	130	98	75.4	32	2.41	2.44	19	5	3.6	1.0	11.1
District 11, Woodsboro.....	1,289	1,236	976	79.0	260	2.80	2.57	53	7	1.4	0.4	5.1
Woodsboro town.....	443	423	336	79.4	87	2.91	1.89	20	1	2.1	0.0	9.3

Table 11.
Housing Occupancy and Tenure: 2010—Con.

[For information on confidentiality protection, nonsampling error, and definitions, see Selected Appendixes at <www.census.gov/prod/cen2010/cph-1-a.pdf>]

State County County Subdivision Place	Total housing units	Occupied housing units						Vacant housing units				
		Total	Owner occupied		Renter occupied	Average household size		Total	For seasonal, recrea- tional, or occasional use	Vacancy rate		
			Number	Percent of occupied housing units		Owner- occupied units	Renter- occupied units			Available housing	Home- owner	Rental
Frederick County—Con.												
District 12, Petersville.....	1,169	1,105	939	85.0	166	2.98	2.99	64	3	2.4	1.9	5.1
Brunswick city (part).....	324	305	274	89.8	31	3.61	3.84	19	0	2.9	2.5	6.1
Rosemont village.....	118	114	104	91.2	10	2.60	2.40	4	1	0.0	0.0	0.0
District 13, Mount Pleasant.....	2,216	2,103	1,765	83.9	338	2.88	2.58	113	12	2.3	1.7	5.6
Frederick city (part).....	148	132	1	0.8	131	5.00	2.08	16	0	8.9	0.0	9.0
Linganore CDP (part).....	1,139	1,090	1,003	92.0	87	2.99	3.08	49	7	2.3	2.2	3.3
District 14, Jefferson.....	1,783	1,722	1,533	89.0	189	2.81	2.35	61	2	1.4	1.1	3.5
Jefferson CDP.....	822	788	677	85.9	111	2.78	2.06	34	0	2.2	1.7	5.1
District 15, Thurmont.....	3,621	3,398	2,627	77.3	771	2.69	2.44	223	34	2.6	1.8	5.0
Thurmont town.....	2,498	2,354	1,758	74.7	596	2.71	2.37	144	15	2.7	1.9	5.1
District 16, Jackson.....	1,562	1,479	1,304	88.2	175	2.90	2.44	83	16	2.1	1.3	7.4
Myersville town.....	553	531	456	85.9	75	3.18	2.32	22	1	3.1	1.5	11.8
District 17, Johnsville.....	813	772	643	83.3	129	2.86	2.87	41	4	0.9	0.2	4.4
District 18, Woodville.....	3,207	3,113	2,893	92.9	220	3.11	2.85	94	8	1.1	0.9	3.8
Mount Airy town (part).....	1,214	1,187	1,092	92.0	95	3.20	3.06	27	1	1.2	0.9	4.9
District 19, Linganore.....	648	601	511	85.0	90	2.92	2.94	47	5	2.4	1.7	6.2
District 20, Lewistown.....	1,248	1,183	1,017	86.0	166	2.64	2.62	65	7	1.3	1.0	3.5
Frederick city (part).....	0	0	0	(X)	0	0.00	0.00	0	0	(X)	(X)	(X)
District 21, Tuscarora.....	3,829	3,621	3,029	83.7	592	2.75	2.75	208	14	2.0	1.1	6.0
Frederick city (part).....	1,484	1,372	950	69.2	422	2.99	2.76	112	2	3.1	2.0	5.6
District 22, Burkittsville.....	630	594	507	85.4	87	2.65	2.40	36	7	1.5	0.6	6.5
Burkittsville town.....	74	69	50	72.5	19	2.38	1.68	5	1	5.5	0.0	17.4
District 23, Ballenger.....	2,292	2,159	1,566	72.5	593	2.67	2.28	133	11	2.8	2.2	4.2
Ballenger Creek CDP (part).....	1,439	1,354	908	67.1	446	2.69	2.24	85	8	3.3	2.7	4.5
Braddock Heights CDP (part).....	113	109	101	92.7	8	2.50	3.13	4	0	2.7	0.0	27.3
Frederick city (part).....	72	64	3	4.7	61	2.67	1.18	8	0	1.4	25.0	0.0
District 24, Braddock.....	2,185	2,052	1,834	89.4	218	2.73	2.22	133	13	2.8	1.6	12.0
Braddock Heights CDP (part).....	1,011	929	790	85.0	139	2.53	1.96	82	10	4.1	2.1	14.0
Frederick city (part).....	427	406	386	95.1	20	3.47	3.30	21	2	2.2	2.0	4.8
District 25, Brunswick.....	2,006	1,850	1,313	71.0	537	2.65	2.38	156	6	3.5	2.2	6.4
Brunswick city (part).....	2,006	1,850	1,313	71.0	537	2.65	2.38	156	6	3.5	2.2	6.4
District 26, Walkersville.....	3,422	3,244	2,657	81.9	587	2.90	2.54	178	12	3.0	2.1	6.8
Walkersville town.....	2,206	2,094	1,660	79.3	434	2.84	2.21	112	6	3.3	2.3	7.1
Garrett County.....	18,854	12,057	9,291	77.1	2,766	2.51	2.26	6,797	5,440	5.3	2.7	13.1
District 1, Swanton.....	2,182	775	691	89.2	84	2.35	2.44	1,407	1,272	10.0	3.6	40.7
Swanton CDP.....	34	22	20	90.9	2	2.60	3.00	12	6	4.3	0.0	33.3
District 2, Friendsville.....	1,089	813	608	74.8	205	2.45	2.12	276	170	5.5	3.2	12.0
Friendsville town.....	272	219	118	53.9	101	2.46	1.99	53	12	10.1	8.3	12.1
District 3, Grantsville.....	1,633	1,416	1,024	72.3	392	2.63	2.17	217	109	2.9	0.5	8.8
Grantsville town.....	397	350	149	42.6	201	2.56	1.91	47	11	6.6	0.7	10.6
Jennings CDP.....	53	42	33	78.6	9	2.64	2.89	11	4	2.3	0.0	10.0
District 4, Bloomington.....	407	318	277	87.1	41	2.51	2.32	89	60	4.2	1.1	20.8
Bloomington CDP.....	134	121	97	80.2	24	2.53	2.50	13	2	5.4	2.0	16.7
District 5, Accident.....	1,024	752	570	75.8	182	2.52	2.34	272	195	3.7	2.4	7.5
Accident town.....	173	141	86	61.0	55	2.34	2.25	32	12	2.7	1.1	5.0
District 6, Sang Run.....	2,931	946	661	69.9	285	2.30	2.35	1,985	1,721	16.8	8.8	30.7
District 7, East Oakland.....	1,396	1,014	655	64.6	359	2.32	2.12	382	298	4.9	3.6	7.2
Mountain Lake Park town (part).....	165	158	92	58.2	66	2.67	1.73	7	2	2.5	2.1	2.9
Oakland town (part).....	417	371	193	52.0	178	2.19	2.05	46	17	4.1	3.5	4.8
District 8, Red House.....	774	651	547	84.0	104	2.66	2.67	123	54	3.0	0.7	13.3
Gorman CDP.....	54	46	33	71.7	13	2.18	2.62	8	2	0.0	0.0	0.0
District 9, Finzel.....	531	489	433	88.5	56	2.69	2.38	42	14	1.0	0.7	3.4
Finzel CDP.....	225	210	191	91.0	19	2.68	1.84	15	5	0.9	0.5	5.0
District 10, Deer Park.....	1,354	791	683	86.3	108	2.52	2.70	563	492	4.3	2.6	14.1
Deer Park town.....	175	156	105	67.3	51	2.49	2.71	19	7	1.3	0.9	1.9
District 11, The Elbow.....	113	66	57	86.4	9	2.61	1.22	47	38	2.8	1.6	9.1
District 12, Bittinger.....	421	340	297	87.4	43	2.91	2.35	81	55	3.1	1.7	11.8
District 13, Kitzmiller.....	358	280	235	83.9	45	2.52	2.73	78	26	3.1	2.1	7.8
Kitzmiller town.....	158	126	95	75.4	31	2.49	2.71	32	6	5.1	4.9	5.7
District 14, West Oakland.....	2,870	1,829	1,391	76.1	438	2.50	2.03	1,041	861	4.2	2.6	9.1
Crellin CDP.....	98	92	77	83.7	15	2.77	3.40	6	2	3.2	1.3	11.8
Hutton CDP.....	38	36	29	80.6	7	2.38	2.43	2	0	5.3	3.3	12.5
Oakland town (part).....	585	497	243	48.9	254	2.23	1.69	88	17	4.8	1.2	8.0
District 15, Avilton.....	247	209	182	87.1	27	2.68	2.33	38	16	2.3	1.6	6.9
District 16, Mountain Lake Park.....	1,524	1,368	980	71.6	388	2.50	2.38	156	59	3.0	2.5	4.4
Loch Lynn Heights town.....	228	203	131	64.5	72	2.57	2.99	25	5	5.1	5.0	5.3
Mountain Lake Park town (part).....	789	715	469	65.6	246	2.35	2.13	74	29	3.4	2.5	5.0
Oakland town (part).....	7	7	5	71.4	2	2.20	2.50	0	0	0.0	0.0	0.0
Harford County.....	95,554	90,218	71,831	79.6	18,387	2.75	2.42	5,336	451	3.1	1.8	8.2
District 1, Abingdon.....	34,415	32,640	25,380	77.8	7,260	2.73	2.54	1,775	94	3.1	2.0	6.9
Bel Air South CDP (part).....	10,809	10,399	8,319	80.0	2,080	2.70	2.19	410	30	2.4	1.6	5.3
Edgewood CDP.....	9,821	9,113	6,263	68.7	2,850	2.76	2.88	708	20	4.3	2.8	7.4
Joppatowne CDP.....	5,057	4,805	3,789	78.9	1,016	2.70	2.35	252	14	3.4	2.1	8.0
Riverside CDP.....	2,579	2,470	1,662	67.3	808	2.65	2.33	109	7	2.4	1.7	3.9
District 2, Halls Cross Roads.....	10,244	9,212	6,008	65.2	3,204	2.60	2.55	1,032	30	6.5	2.6	12.9
Aberdeen city (part).....	6,128	5,740	3,508	61.1	2,232	2.63	2.44	388	13	4.2	3.0	6.1
Aberdeen Proving Ground CDP.....	754	322	4	1.2	318	3.25	3.52	432	0	47.9	0.0	48.2
Perryman CDP.....	1,059	982	654	66.6	328	2.43	2.28	77	6	4.3	3.9	4.9

Table 11.
Housing Occupancy and Tenure: 2010—Con.

[For information on confidentiality protection, nonsampling error, and definitions, see Selected Appendixes at <www.census.gov/prod/cen2010/cph-1-a.pdf>]

State County County Subdivision Place	Total housing units	Occupied housing units						Vacant housing units				
		Total	Owner occupied		Renter occupied	Average household size		Total	For seasonal, recrea- tional, or occasional use	Vacancy rate		
			Number	Percent of occupied housing units		Owner- occupied units	Renter- occupied units			Available housing	Home- owner	Rental
Harford County—Con.												
District 3, Bel Air.....	31,816	30,516	25,869	84.8	4,647	2.80	2.19	1,300	130	2.2	1.2	7.3
Bel Air town.....	4,744	4,491	2,823	62.9	1,668	2.28	2.07	253	19	3.2	1.7	5.5
Bel Air North CDP (part).....	10,844	10,488	9,406	89.7	1,082	2.84	2.52	356	40	1.7	1.2	6.4
Bel Air South CDP (part).....	7,986	7,594	6,335	83.4	1,259	2.83	1.97	392	44	3.1	1.4	10.6
Fallston CDP (part).....	1,981	1,918	1,845	96.2	73	2.90	2.66	63	11	1.2	0.7	12.0
Pleasant Hills CDP.....	1,221	1,185	1,115	94.1	70	2.87	2.59	36	2	1.6	1.3	5.4
District 4, Marshall.....	7,753	7,463	6,903	92.5	560	2.85	2.54	290	20	1.3	1.0	4.7
Bel Air North CDP (part).....	141	137	135	98.5	2	3.07	4.00	4	1	2.1	1.5	33.3
Fallston CDP (part).....	1,235	1,189	1,140	95.9	49	2.86	3.14	46	4	1.7	1.3	10.7
Jarrettsville CDP.....	1,026	988	921	93.2	67	2.97	2.72	38	0	1.3	1.1	4.3
District 5, Dublin.....	4,766	4,481	3,782	84.4	699	2.82	2.40	285	31	2.4	1.2	8.0
Darlington CDP.....	193	176	133	75.6	43	2.42	2.02	17	0	4.3	1.4	12.2
Pylesville CDP.....	242	235	211	89.8	24	2.97	2.75	7	0	0.4	0.5	0.0
District 6, Havre de Grace.....	6,560	5,906	3,889	65.8	2,017	2.51	2.26	654	146	5.2	3.8	7.8
Aberdeen city (part).....	63	61	57	93.4	4	3.35	4.50	2	0	0.0	0.0	0.0
Havre de Grace city.....	5,875	5,258	3,324	63.2	1,934	2.52	2.25	617	144	5.6	4.1	8.1
Howard County.....	109,282	104,749	77,193	73.7	27,556	2.86	2.34	4,533	418	2.5	1.2	6.0
District 1, Elkridge.....	14,885	14,210	11,019	77.5	3,191	2.84	2.44	675	43	2.8	1.6	6.7
Elkridge CDP.....	6,066	5,734	4,072	71.0	1,662	2.80	2.51	332	12	3.2	2.0	6.1
Ilchester CDP.....	8,809	8,467	6,942	82.0	1,525	2.86	2.37	342	30	2.5	1.3	7.4
Jessup CDP (part).....	10	9	5	55.6	4	2.40	2.25	1	1	0.0	0.0	0.0
District 2, Ellicott City.....	23,381	22,514	16,405	72.9	6,109	2.93	2.34	867	58	2.3	0.8	6.0
Columbia CDP (part).....	230	224	76	33.9	148	2.33	2.36	6	1	1.7	1.3	2.0
Ellicott City CDP (part).....	23,080	22,222	16,283	73.3	5,939	2.93	2.34	858	56	2.3	0.8	6.1
District 3, West Friendship.....	5,602	5,410	4,987	92.2	423	2.94	2.50	192	53	1.2	0.9	5.1
Columbia CDP (part).....	0	0	0	(X)	0	0.00	0.00	0	0	(X)	(X)	(X)
Ellicott City CDP (part).....	1,592	1,512	1,297	85.8	215	2.60	2.28	80	36	1.9	0.8	7.7
District 4, Lisbon.....	4,676	4,472	4,176	93.4	296	3.12	2.86	204	35	1.5	1.4	2.9
District 5, Clarksville.....	25,555	24,393	16,861	69.1	7,532	2.81	2.13	1,162	147	2.7	1.3	5.7
Columbia CDP (part).....	19,686	18,793	11,547	61.4	7,246	2.65	2.11	893	129	3.1	1.2	5.8
Fulton CDP (part).....	744	675	617	91.4	58	3.01	2.72	69	2	3.7	3.7	3.3
Highland CDP.....	342	330	308	93.3	22	3.19	2.27	12	2	2.1	1.9	4.3
Scaggsville CDP (part).....	51	42	41	97.6	1	3.46	2.00	9	0	3.9	4.0	0.0
District 6, Savage.....	35,183	33,750	23,745	70.4	10,005	2.78	2.43	1,433	82	2.8	1.2	6.2
Columbia CDP (part).....	21,323	20,545	14,530	70.7	6,015	2.63	2.40	778	48	2.3	1.1	5.1
Fulton CDP (part).....	7	7	5	71.4	2	2.80	2.00	0	0	0.0	0.0	0.0
Jessup CDP (part).....	155	149	109	73.2	40	2.84	2.63	6	0	2.0	0.9	4.7
North Laurel CDP.....	1,636	1,531	1,086	70.9	445	3.02	2.68	105	11	4.6	1.8	11.0
Savage CDP.....	2,778	2,612	1,505	57.6	1,107	2.83	2.50	166	8	4.6	1.4	8.6
Scaggsville CDP (part).....	8,744	8,382	6,049	72.2	2,333	3.07	2.41	362	15	3.0	1.3	7.2
Kent County.....	10,549	8,165	5,808	71.1	2,357	2.30	2.25	2,384	1,395	6.0	4.0	10.5
District 1, Massey.....	1,799	1,494	1,162	77.8	332	2.51	2.79	305	150	3.0	2.6	4.6
Galena town.....	284	271	188	69.4	83	2.39	1.96	13	3	2.2	2.6	1.2
Millington town (part).....	240	219	146	66.7	73	2.60	3.10	21	2	2.2	1.4	3.9
District 2, Kennedyville.....	1,029	764	609	79.7	155	2.34	2.75	265	171	3.6	2.9	6.6
Kennedyville CDP.....	97	81	57	70.4	24	2.33	2.75	16	1	7.8	7.8	7.7
District 3, Worton (Betterton).....	1,608	1,188	932	78.5	256	2.40	2.41	420	292	4.6	3.7	7.9
Betterton town.....	317	156	102	65.4	54	2.33	1.98	161	147	6.6	2.9	12.9
Butlertown CDP.....	213	186	139	74.7	47	2.66	2.87	27	2	6.5	6.7	6.0
Worton CDP.....	117	109	92	84.4	17	2.26	2.41	8	1	2.6	2.1	5.6
District 4, Chestertown.....	2,574	2,169	1,122	51.7	1,047	2.18	1.89	405	98	9.8	7.0	12.6
Chestertown town (part).....	2,343	1,964	943	48.0	1,021	2.13	1.88	379	88	10.4	7.6	12.8
District 5, Edesville.....	1,767	1,210	934	77.2	276	2.14	2.15	557	406	6.3	4.7	11.4
Edesville CDP.....	92	74	57	77.0	17	2.28	2.29	18	8	5.1	1.7	14.3
Rock Hall town.....	930	630	452	71.7	178	2.05	2.04	300	227	7.4	5.2	12.6
District 6, Fairlee.....	1,021	792	596	75.3	196	2.29	2.72	229	138	5.4	2.0	14.7
Fairlee CDP.....	235	197	107	54.3	90	2.34	2.67	38	2	11.9	1.8	21.4
Georgetown CDP.....	60	57	47	82.5	10	2.36	3.20	3	1	1.7	0.0	9.1
Tolchester CDP.....	221	142	123	86.6	19	2.28	2.58	79	61	4.6	4.5	5.0
District 7, Pomona.....	751	548	453	82.7	95	2.17	2.33	203	140	4.0	3.2	7.7
Chestertown town (part).....	18	7	5	71.4	2	2.20	2.00	11	7	36.4	37.5	33.3
Montgomery County.....	375,905	357,086	241,465	67.6	115,621	2.81	2.47	18,819	2,377	2.8	1.5	5.4
District 1.....	7,389	7,155	6,364	88.9	791	3.04	3.41	234	24	1.5	1.1	4.9
Laytonsville town.....	133	127	107	84.3	20	3.01	1.55	6	0	1.5	1.8	0.0
Montgomery Village CDP (part).....	2,720	2,617	2,274	86.9	343	2.82	3.70	103	4	2.2	1.5	6.8
District 2.....	16,824	16,152	12,119	75.0	4,033	2.87	2.62	672	54	2.3	1.7	4.0
Clarksburg CDP (part).....	4,297	4,104	3,686	89.8	418	3.29	3.54	193	11	2.0	1.8	3.2
Germanstown CDP (part).....	11,659	11,219	7,698	68.6	3,521	2.67	2.51	440	36	2.4	1.6	4.2
District 3.....	2,279	2,162	1,854	85.8	308	2.91	2.88	117	21	2.1	1.3	6.9
Poolesville town.....	1,663	1,602	1,435	89.6	167	3.02	3.26	61	8	2.2	1.4	8.7
District 4.....	50,315	47,627	29,450	61.8	18,177	2.61	2.22	2,688	449	2.9	1.1	5.5
Aspen Hill CDP (part).....	11	10	9	90.0	1	2.00	2.00	1	0	0.0	0.0	0.0
Derwood CDP.....	852	835	594	71.1	241	2.96	2.58	17	6	0.9	0.5	2.0
Garrett Park town.....	401	380	340	89.5	40	2.67	2.13	21	2	0.8	0.3	4.7
North Bethesda CDP (part).....	18,384	17,217	9,094	52.8	8,123	2.16	2.05	1,167	278	3.5	1.6	5.5
North Kensington CDP (part).....	0	0	0	(X)	0	0.00	0.00	0	0	(X)	(X)	(X)
North Potomac CDP (part).....	1,665	1,621	843	52.0	778	3.51	2.05	44	7	1.7	0.1	3.3

Table 11.
Housing Occupancy and Tenure: 2010—Con.

[For information on confidentiality protection, nonsampling error, and definitions, see Selected Appendixes at <www.census.gov/prod/cen2010/cph-1-a.pdf>]

State County County Subdivision Place	Total housing units	Occupied housing units						Vacant housing units				
		Total	Owner occupied		Renter occupied	Average household size		Total	For seasonal, recrea- tional, or occasional use	Vacancy rate		
			Number	Percent of occupied housing units		Owner- occupied units	Renter- occupied units			Available housing	Home- owner	Rental
Montgomery County—Con. District 4—Con. Potomac CDP (part)..... Redland CDP (part)..... Rockville city (part)..... Travilah CDP (part)..... District 5..... Ashton-Sandy Spring CDP (part)..... Burtonsville CDP..... Calverton CDP (part)..... Cloverly CDP..... Colesville CDP..... Fairland CDP..... Hillandale CDP (part)..... Kemp Mill CDP (part)..... Layhill CDP (part)..... Silver Spring CDP (part)..... Spencerville CDP..... White Oak CDP (part)..... District 6..... Damestown CDP..... Gaithersburg city (part)..... Germantown CDP (part)..... North Potomac CDP (part)..... Travilah CDP (part)..... District 7..... Bethesda CDP..... Brookmont CDP..... Cabin John CDP..... Chevy Chase town..... Chevy Chase CDP..... Chevy Chase Section Five village..... Chevy Chase Section Three village..... Chevy Chase Village town..... Friendship Heights Village CDP..... Glen Echo town..... Martin's Additions village..... North Bethesda CDP (part)..... North Chevy Chase village..... Somerset town..... District 8..... Ashton-Sandy Spring CDP (part)..... Aspen Hill CDP (part)..... Brookeville town..... Olney CDP..... Redland CDP (part)..... District 9..... Gaithersburg city (part)..... Germantown CDP (part)..... Montgomery Village CDP (part)..... Redland CDP (part)..... Rockville city (part)..... Washington Grove town..... District 10..... Potomac CDP (part)..... Travilah CDP (part)..... District 11..... Barnesville town..... District 12..... Clarksburg CDP (part)..... Damascus CDP..... District 13..... Aspen Hill CDP (part)..... Chevy Chase View town..... Forest Glen CDP..... Four Corners CDP..... Glenmont CDP..... Kemp Mill CDP (part)..... Kensington town..... Layhill CDP (part)..... Leisure World CDP..... North Kensington CDP (part)..... Silver Spring CDP (part)..... South Kensington CDP..... Takoma Park city..... Wheaton CDP..... White Oak CDP (part)..... Prince George's County..... District 1, Vansville..... Beltsville CDP (part).....	3,755 831 22,988 1,293 38,702 131 2,791 5,106 4,996 5,023 9,356 1,460 0 0 2,436 538 6,865 17,449 2,275 0 5,997 6,513 1,891 43,196 27,470 1,375 903 1,042 4,058 226 278 726 3,265 100 329 2,405 195 423 16,552 1,805 1,289 57 11,879 223 63,578 23,337 14,151 9,751 4,542 2,211 242 13,653 12,887 766 924 71 6,843 55 5,172 98,201 16,039 311 2,732 2,913 4,848 4,664 902 1,775 6,391 3,771 28,086 3,211 7,162 15,396 0 328,182 10,057 5,840	3,622 812 21,730 1,267 37,004 120 2,708 4,838 4,870 4,881 8,827 1,395 0 0 2,326 519 6,520 17,050 2,216 0 5,836 6,419 1,822 40,360 25,512 1,309 876 1,003 3,795 222 271 697 3,000 96 321 2,333 189 407 16,113 1,719 1,272 54 11,606 215 60,151 22,000 13,476 9,200 4,366 1,956 230 13,213 12,481 732 853 67 6,614 53 5,010 92,632 15,415 298 2,616 2,819 4,549 4,516 870 1,710 5,654 3,581 26,277 3,098 6,569 14,660 0 304,042 9,402 5,417	3,319 745 13,196 1,188 22,854 108 2,092 2,982 4,386 4,329 4,356 1,197 0 0 685 468 2,251 14,863 2,120 0 4,492 5,848 1,736 28,200 17,214 1,063 786 943 2,911 214 253 666 947 87 301 1,972 174 375 14,266 1,398 1,227 45 10,223 198 36,828 12,388 8,841 6,039 3,235 1,006 212 11,543 10,841 702 697 61 5,862 46 4,408 56,565 9,754 286 1,718 2,421 2,866 3,506 469 1,513 4,691 2,659 10,571 2,725 3,444 9,942 0 190,993 5,729 3,406	91.6 91.7 60.7 93.8 61.8 90.0 77.3 61.6 90.1 88.7 49.3 85.8 (X) (X) 29.4 90.2 34.5 87.2 95.7 (X) 77.0 91.1 95.3 69.9 67.5 81.2 89.7 94.0 76.7 96.4 93.4 95.6 31.6 90.6 93.8 84.5 92.1 92.1 88.5 81.3 96.5 83.3 88.1 92.1 61.2 56.3 65.6 65.6 74.1 51.4 92.2 87.4 86.9 95.9 81.7 91.0 88.6 86.8 88.0 61.1 63.3 96.0 65.7 85.9 63.0 77.6 53.9 88.5 83.0 74.3 40.2 88.0 52.4 67.8 (X) 62.8 60.9 62.9	303 67 8,534 79 14,150 12 616 1,856 484 552 4,471 198 0 0 1,641 51 4,269 2,187 96 0 1,344 571 86 12,160 8,298 246 90 60 884 8 18 31 2,053 9 20 361 15 32 1,847 321 45 9 1,383 17 23,323 9,612 4,635 3,161 1,131 950 18 1,670 1,640 30 156 6 752 7 602 36,067 5,661 12 898 398 1,683 1,010 401 197 963 922 15,706 373 3,125 4,718 0 113,049 3,673 2,011	2.81 2.95 2.73 3.11 2.97 3.12 3.12 2.73 3.04 2.99 2.89 2.99 0.00 0.00 3.94 3.02 2.82 3.11 3.06 0.00 3.18 3.05 3.27 2.56 2.55 2.75 2.63 2.79 2.65 2.93 2.80 2.79 1.49 2.64 2.90 2.67 2.72 2.94 2.96 3.07 2.81 2.93 3.11 2.95 2.90 2.85 2.79 3.01 2.59 3.15 2.20 2.20 2.38 2.78 2.77 3.02 2.65 2.62 3.02 3.28 3.04 2.77 2.96 3.10 2.51 2.85 2.95 2.82 2.95 2.07 2.93 1.54 2.63 2.65 2.75 2.69 3.25 0.00 2.86 3.08 3.06	3.32 3.45 2.32 3.35 2.57 3.42 2.91 1.73 3.60 2.84 2.43 2.53 0.00 0.00 3.27 3.55 2.59 2.84 3.18 0.00 2.49 3.49 3.37 1.96 1.96 2.22 2.38 3.28 1.91 4.00 2.83 3.06 1.60 2.78 2.12 2.93 3.11 2.59 3.56 2.54 2.12 2.93 3.11 2.59 3.51 2.20 2.20 2.83 2.63 2.62 3.60 2.62 3.03 2.51 2.82 2.75 2.00 2.96 2.71 3.03 2.51 2.43 2.58 2.23 2.23 2.27 3.31 0.00 2.63 2.51 2.83	133 19 1,258 26 1,698 11 83 268 126 142 529 65 0 0 110 19 345 399 59 0 161 94 69 2,836 1,958 66 27 39 263 4 7 29 265 4 8 3 72 6 16 8 3,427 1,337 675 551 176 255 12 440 406 34 71 4 229 2 162 5,569 624 13 116 94 299 148 32 65 737 190 1,809 113 593 736 0 24,140 655 423	19 4 128 5 119 1 6 15 21 16 17 6 0 1 5 31 51 6 0 13 14 17 607 393 10 6 7 41 1 0 3 13 6 78 0 3 10 1 1 1 1 1 19 18 2 1			

Table 11.
Housing Occupancy and Tenure: 2010—Con.

[For information on confidentiality protection, nonsampling error, and definitions, see Selected Appendixes at <www.census.gov/prod/cen2010/cph-1-a.pdf>]

State County County Subdivision Place	Total housing units	Occupied housing units						Vacant housing units					
		Total	Owner occupied		Renter occupied	Average household size		Total	For seasonal, recrea- tional, or occasional use	Vacancy rate			
			Number	Percent of occupied housing units		Owner- occupied units	Renter- occupied units			Available housing	Home- owner	Rental	
Prince George's County—Con.													
District 1, Vansville—Con.													
Calverton CDP (part).....	2,252	2,146	1,374	64.0	772	3.21	2.26	106	6	3.1	1.8	5.3	
College Park city (part).....	981	906	148	16.3	758	3.00	1.76	75	22	4.2	2.6	4.5	
Hillandale CDP (part).....	35	34	24	70.6	10	2.92	3.40	1	0	0.0	0.0	0.0	
Konterra CDP (part).....	209	195	169	86.7	26	3.26	3.42	14	0	3.9	2.3	13.3	
South Laurel CDP (part).....	0	0	0	(X)	0	0.00	0.00	0	0	(X)	(X)	(X)	
District 2, Bladensburg.....	14,907	13,756	7,716	56.1	6,040	3.30	2.82	1,151	12	4.9	2.9	7.3	
Bladensburg town (part).....	3,826	3,542	784	22.1	2,758	3.38	2.35	284	1	6.0	4.3	6.4	
Cheverly town (part).....	2,317	2,215	1,535	69.3	680	2.63	2.85	102	1	2.7	1.3	5.7	
Colmar Manor town.....	415	374	314	84.0	60	3.67	4.20	41	1	2.8	2.2	6.3	
Cottage City town.....	500	467	294	63.0	173	3.21	2.08	33	0	3.3	1.7	6.0	
East Riverdale CDP (part).....	1,522	1,382	842	60.9	540	3.92	3.92	140	1	4.9	3.2	7.4	
Edmonston town (part).....	7	7	4	57.1	3	4.25	3.33	0	0	0.0	0.0	0.0	
Landover CDP (part).....	2,025	1,814	1,050	57.9	764	3.20	3.04	211	0	7.7	4.0	12.4	
Landover Hills town.....	549	496	395	79.6	101	3.41	3.35	53	3	4.6	3.4	9.0	
Riverdale Park town (part).....	4	4	0	0.0	4	0.00	4.75	0	0	0.0	(X)	0.0	
Woodlawn CDP.....	1,886	1,751	1,517	86.6	234	3.48	4.44	135	1	3.6	3.4	4.9	
District 3, Marlboro.....	7,885	7,479	6,329	84.6	1,150	2.66	2.43	406	8	3.0	2.3	6.9	
Brock Hall CDP (part).....	2,997	2,857	2,563	89.7	294	3.04	2.51	140	2	2.5	2.3	4.2	
Croom CDP (part).....	178	156	135	86.5	21	2.79	2.10	22	0	8.2	1.4	36.4	
Marlboro Meadows CDP.....	1,290	1,225	1,126	91.9	99	2.93	3.72	65	2	2.2	2.1	2.9	
Marlboro Village CDP (part).....	2,849	2,702	2,042	75.6	660	2.07	2.20	147	3	3.7	2.6	7.0	
Queen Anne CDP (part).....	121	118	107	90.7	11	2.88	2.73	3	0	0.0	0.0	0.0	
Queenland CDP (part).....	82	79	78	98.7	1	2.96	1.00	3	1	1.2	1.3	0.0	
Upper Marlboro town.....	310	290	231	79.7	59	2.10	2.49	20	0	4.0	2.5	9.2	
District 4, Nottingham.....	979	917	814	88.8	103	2.76	2.67	62	5	2.2	1.8	5.3	
Baden CDP (part).....	448	420	360	85.7	60	2.84	2.83	28	0	1.9	1.4	4.5	
Croom CDP (part).....	531	497	454	91.3	43	2.70	2.44	34	5	2.5	2.1	6.5	
District 5, Piscataway.....	13,666	12,845	11,639	90.6	1,206	2.88	3.22	821	44	3.1	2.7	6.7	
Accokeek CDP (part).....	3,816	3,601	3,315	92.1	286	2.91	3.23	215	17	3.1	2.8	6.2	
Clinton CDP (part).....	1,412	1,347	1,250	92.8	97	2.92	3.80	65	3	2.9	2.6	6.5	
Fort Washington CDP (part).....	5,895	5,520	4,911	89.0	609	2.81	2.95	375	19	3.2	2.6	7.6	
Friendly CDP (part).....	2,543	2,377	2,163	91.0	214	2.96	3.72	166	5	3.0	2.8	4.9	
District 6, Spaldings.....	40,059	36,819	18,585	50.5	18,234	2.65	2.42	3,240	44	5.3	3.3	7.2	
Camp Springs CDP (part).....	4,708	4,230	3,273	77.4	957	2.71	3.01	478	14	7.1	6.7	8.6	
Coral Hills CDP (part).....	1,975	1,561	1,008	64.6	553	2.93	2.59	414	2	4.9	4.4	5.8	
District Heights city.....	2,212	2,050	1,438	70.1	612	2.89	2.75	162	4	4.7	3.7	7.0	
Forestville CDP (part).....	4,514	4,185	2,860	68.3	1,325	2.68	2.68	329	4	4.3	1.9	9.0	
Hillcrest Heights CDP (part).....	4,562	4,201	2,100	50.0	2,101	2.46	2.15	361	3	5.1	3.1	7.0	
Marlow Heights CDP (part).....	1,619	1,530	488	31.9	1,042	2.58	2.10	89	1	4.1	1.4	5.3	
Morningside town.....	922	851	417	49.0	434	2.71	2.04	71	0	4.9	3.9	5.9	
Silver Hill CDP.....	2,714	2,562	794	31.0	1,768	2.23	2.27	152	2	4.3	2.3	5.1	
Suitland CDP.....	10,805	10,006	3,618	36.2	6,388	2.63	2.55	799	6	5.8	2.3	7.7	
Temple Hills CDP (part).....	212	201	185	92.0	16	2.82	3.44	11	1	1.5	0.5	10.0	
Walker Mill CDP (part).....	2,277	2,132	1,146	53.8	986	2.72	2.55	145	7	4.7	1.6	8.0	
Westphalia CDP (part).....	508	486	398	81.9	88	2.13	2.59	22	0	2.6	2.4	3.3	
District 7, Queen Anne.....	21,903	21,037	17,937	85.3	3,100	2.79	2.51	866	24	2.2	1.9	4.1	
Bowie city (part).....	14,320	13,775	11,235	81.6	2,540	2.80	2.38	545	15	2.2	1.7	4.4	
Brock Hall CDP (part).....	366	354	335	94.6	19	2.79	3.58	12	0	1.4	1.2	5.0	
Fairwood CDP (part).....	1,643	1,543	1,451	94.0	92	3.24	3.55	100	2	3.8	3.8	3.2	
Kettering CDP (part).....	3,330	3,204	2,909	90.8	295	2.41	2.93	126	4	1.7	1.7	1.9	
Mitchellville CDP (part).....	0	0	0	(X)	0	0.00	0.00	0	0	(X)	(X)	(X)	
Queen Anne CDP (part).....	317	301	268	89.0	33	3.12	3.21	16	0	3.2	3.2	2.9	
Woodmore CDP.....	1,406	1,358	1,272	93.7	86	2.88	3.13	48	2	2.3	2.1	4.4	
District 8, Aquasco.....	977	854	729	85.4	125	2.41	2.57	123	44	2.3	1.2	8.1	
Aquasco CDP.....	424	374	313	83.7	61	2.60	2.75	50	13	1.1	0.9	1.6	
Baden CDP (part).....	188	166	136	81.9	30	3.10	2.27	22	0	4.0	2.9	9.1	
Cedarville CDP (part).....	307	292	263	90.1	29	1.81	2.48	15	2	3.0	0.8	19.4	
Eagle Harbor town.....	58	22	17	77.3	5	2.94	2.60	36	29	0.0	0.0	0.0	
District 9, Surratts.....	15,861	14,711	12,179	82.8	2,532	2.87	2.94	1,150	31	4.1	2.5	11.2	
Andrews AFB CDP.....	1,385	983	8	0.8	975	2.88	2.91	402	11	19.0	46.7	18.7	
Camp Springs CDP (part).....	1,740	1,633	1,472	90.1	161	2.91	3.68	107	2	2.3	2.1	4.7	
Clinton CDP (part).....	11,447	10,877	9,589	88.2	1,288	2.88	2.83	570	17	2.9	2.5	5.8	
Friendly CDP (part).....	729	687	627	91.3	60	2.90	3.62	42	0	3.8	3.5	6.2	
Melwood CDP (part).....	560	531	483	91.0	48	2.47	3.31	29	1	3.4	2.8	9.1	
District 10, Laurel.....	24,547	22,816	11,598	50.8	11,218	2.76	2.27	1,731	51	5.3	2.1	8.4	
Konterra CDP (part).....	867	814	742	91.2	72	2.29	2.56	53	3	2.9	2.8	4.0	
Laurel city.....	11,397	10,498	5,301	50.5	5,197	2.64	2.11	899	33	5.9	2.1	9.4	
South Laurel CDP (part).....	10,502	9,787	3,975	40.6	5,812	2.99	2.39	715	11	5.6	2.4	7.7	
West Laurel CDP.....	1,509	1,461	1,384	94.7	77	2.84	3.65	48	4	0.9	0.9	2.5	
District 11, Brandywine.....	5,548	5,273	4,840	91.8	433	2.98	3.16	275	4	2.9	2.3	9.1	
Accokeek CDP (part).....	0	0	0	(X)	0	0.00	0.00	0	0	(X)	(X)	(X)	
Baden CDP (part).....	175	165	140	84.8	25	2.68	2.68	10	0	3.5	1.4	13.8	
Brandywine CDP.....	2,386	2,258	2,049	90.7	209	2.95	3.22	128	0	3.2	2.3	11.1	
Cedarville CDP (part).....	80	72	52	72.2	20	2.44	2.15	8	1	1.4	1.9	0.0	
Croom CDP (part).....	285	270	250	92.6	20	2.95	2.40	15	0	2.9	2.3	9.1	
Marlton CDP (part).....	32	32	24	75.0	8	2.96	2.00	0	0	0.0	0.0	0.0	
Rosaryville CDP (part).....	2,590	2,476	2,325	93.9	151	3.05	3.45	114	3	2.6	2.3	7.2	
District 12, Oxon Hill.....	28,567	26,150	13,951	53.3	12,199	2.70	2.46	2,417	208	5.8	4.4	7.4	
Camp Springs CDP (part).....	846	798	708	88.7	90	2.92	3.80	48	0	3.4	3.0	6.3	

Table 11.
Housing Occupancy and Tenure: 2010—Con.

[For information on confidentiality protection, nonsampling error, and definitions, see Selected Appendixes at <www.census.gov/prod/cen2010/cph-1-a.pdf>]

State County County Subdivision Place	Total housing units	Occupied housing units						Vacant housing units				
		Total	Owner occupied		Renter occupied	Average household size		Total	For seasonal, recrea- tional, or occasional use	Vacancy rate		
			Number	Percent of occupied housing units		Owner- occupied units	Renter- occupied units			Available housing	Home- owner	Rental
Prince George's County—Con. District 12, Oxon Hill—Con.												
Forest Heights town.....	927	868	730	84.1	138	2.68	3.54	59	3	3.7	3.7	3.5
Fort Washington CDP (part).....	2,786	2,615	2,333	89.2	282	2.92	3.92	171	5	3.0	2.7	5.4
Glassmanor CDP.....	7,348	6,744	2,213	32.8	4,531	2.75	2.47	604	7	6.5	3.3	8.0
Hillcrest Heights CDP (part).....	2,900	2,746	1,409	51.3	1,337	2.60	2.31	154	5	3.7	2.3	5.2
Marlow Heights CDP (part).....	822	756	526	69.6	230	2.78	3.05	66	2	4.8	4.0	6.5
National Harbor CDP.....	1,963	1,598	953	59.6	645	2.45	2.23	365	34	13.4	14.8	11.3
Oxon Hill CDP.....	7,643	6,962	4,126	59.3	2,836	2.65	2.39	681	150	5.3	4.7	6.0
Temple Hills CDP (part).....	3,332	3,063	953	31.1	2,110	2.45	2.33	269	2	6.9	2.7	8.6
District 13, Kent.....	28,970	26,058	17,417	66.8	8,641	2.73	2.49	2,912	31	4.1	2.2	7.8
Cheverly town (part).....	0	0	0	(X)	0	0.00	0.00	0	0	(X)	(X)	(X)
Glenarden city (part).....	1,586	1,437	773	53.8	664	2.80	3.01	149	0	7.0	1.9	12.3
Kettering CDP (part).....	1,796	1,714	1,474	86.0	240	2.69	3.52	82	1	2.8	2.6	4.0
Lake Arbor CDP.....	4,322	4,133	2,744	66.4	1,389	2.49	2.11	189	11	2.9	1.9	4.7
Landover CDP (part).....	5,734	5,239	2,672	51.0	2,567	2.86	2.72	495	2	5.3	3.8	6.9
Largo CDP.....	4,622	4,383	2,882	65.8	1,501	2.58	2.17	239	8	3.1	2.1	4.9
Mitchellville CDP (part).....	3,918	3,795	3,502	92.3	293	2.85	3.10	123	4	1.8	1.4	6.6
Springdale CDP (part).....	151	146	139	95.2	7	3.39	3.43	5	0	2.0	1.4	12.5
Summerfield CDP (part).....	5,284	3,836	2,164	56.4	1,672	2.76	2.33	1,448	2	4.6	2.1	7.7
District 14, Bowie.....	13,354	12,868	10,542	81.9	2,326	2.93	2.85	486	12	2.1	1.3	5.3
Bowie city (part).....	6,367	6,175	5,621	91.0	554	2.74	2.97	192	9	1.4	1.2	4.1
Fairwood CDP (part).....	0	0	0	(X)	0	0.00	0.00	0	0	(X)	(X)	(X)
Glenn Dale CDP (part).....	3,572	3,468	2,829	81.6	639	3.17	2.90	104	1	1.6	1.6	2.0
Seabrook CDP (part).....	2,646	2,485	1,404	56.5	1,081	3.03	2.73	161	0	4.5	1.9	7.7
District 15, Mellwood.....	9,456	8,988	7,858	87.4	1,130	2.82	2.62	468	11	3.2	2.3	9.4
Croom CDP (part).....	34	33	29	87.9	4	2.48	3.50	1	0	2.9	3.3	0.0
Forestville CDP (part).....	364	347	305	87.9	42	2.74	3.38	17	0	3.1	3.2	2.3
Marlboro Village CDP (part).....	948	907	836	92.2	71	2.87	3.04	41	0	2.1	1.5	8.8
Marlton CDP (part).....	3,466	3,261	2,683	82.3	578	2.79	2.54	205	6	4.0	2.1	11.7
Melwood CDP (part).....	764	727	548	75.4	179	2.56	1.61	37	0	4.3	2.5	9.6
Queenland CDP (part).....	598	571	535	93.7	36	2.96	3.14	27	0	3.2	3.2	2.6
Rosaryville CDP (part).....	1,035	998	945	94.7	53	2.98	3.49	37	2	2.2	2.0	5.4
Westphalia CDP (part).....	2,247	2,144	1,977	92.2	167	2.83	3.21	103	3	2.7	2.5	5.1
District 16, Hyattsville.....	5,631	5,273	2,954	56.0	2,319	3.10	2.54	358	13	3.7	2.3	5.5
Bladensburg town (part).....	0	0	0	(X)	0	0.00	0.00	0	0	(X)	(X)	(X)
Edmonston town (part).....	476	438	233	53.2	205	3.40	3.05	38	1	3.7	3.3	4.2
Hyattsville city (part).....	5,155	4,835	2,721	56.3	2,114	3.07	2.49	320	12	3.7	2.2	5.6
District 17, Chillum.....	27,527	25,502	9,123	35.8	16,379	3.34	2.87	2,025	26	5.3	2.9	6.5
Adelphi CDP (part).....	4,204	3,747	1,595	42.6	2,152	2.91	2.79	457	7	7.1	3.1	9.9
Brentwood town.....	1,046	933	509	54.6	424	3.53	2.94	113	0	7.3	5.7	9.2
Chillum CDP.....	11,452	10,747	4,373	40.7	6,374	3.47	2.80	705	8	4.3	2.5	5.5
Hyattsville city (part).....	1,674	1,482	306	20.6	1,176	2.83	2.34	192	2	10.3	2.8	12.0
Langley Park CDP.....	5,367	5,082	1,334	26.2	3,748	3.70	3.66	285	3	4.0	2.8	4.4
Mount Rainier city.....	3,601	3,344	870	26.0	2,474	3.06	2.18	257	6	5.2	2.7	6.1
North Brentwood town.....	183	167	136	81.4	31	3.10	3.10	16	0	5.1	4.9	6.1
District 18, Seat Pleasant.....	13,274	12,102	7,860	64.9	4,242	2.80	2.73	1,172	12	4.3	3.5	5.7
Capitol Heights town.....	1,622	1,482	1,148	77.5	334	2.86	3.13	140	3	4.1	4.0	4.5
Cheverly town (part).....	78	72	56	77.8	16	2.46	2.69	6	1	1.4	1.8	0.0
Coral Hills CDP (part).....	2,242	1,982	1,032	52.1	950	2.82	2.73	260	2	6.3	4.1	8.5
Fairmount Heights town.....	589	517	391	75.6	126	2.90	2.83	72	0	3.3	2.4	5.9
Forestville CDP (part).....	0	0	0	(X)	0	0.00	0.00	0	0	(X)	(X)	(X)
Landover CDP (part).....	0	0	0	(X)	0	0.00	0.00	0	0	(X)	(X)	(X)
Peppermill Village CDP.....	1,805	1,653	1,266	76.6	387	2.87	3.19	152	1	3.3	2.7	4.9
Seat Pleasant city.....	1,806	1,650	1,028	62.3	622	2.87	2.56	156	1	4.5	5.4	2.8
Summerfield CDP (part).....	441	413	282	68.3	131	2.54	2.34	28	0	3.4	4.0	2.2
Walker Mill CDP (part).....	2,287	2,170	1,276	58.8	894	2.59	2.60	117	2	3.1	2.2	4.3
District 19, Riverdale.....	6,004	5,594	2,953	52.8	2,641	3.31	3.60	410	3	4.4	2.8	6.3
Adelphi CDP (part).....	13	13	11	84.6	2	2.64	5.00	0	0	0.0	0.0	0.0
College Park city (part).....	0	0	0	(X)	0	0.00	0.00	0	0	(X)	(X)	(X)
East Riverdale CDP (part).....	3,023	2,750	1,254	45.6	1,496	3.65	3.57	273	3	6.4	4.0	8.3
Hyattsville city (part).....	6	5	5	100.0	0	2.60	0.00	1	0	16.7	16.7	(X)
Riverdale Park town (part).....	2,054	1,940	890	45.9	1,050	3.37	3.62	114	0	3.1	2.6	3.5
University Park town (part).....	908	886	793	89.5	93	2.73	3.81	22	0	1.1	0.9	3.1
District 20, Lanham.....	13,748	12,892	8,659	67.2	4,233	3.30	2.99	856	12	3.8	2.6	6.3
East Riverdale CDP (part).....	59	57	29	50.9	28	3.28	2.86	2	0	3.4	3.3	3.4
Glenarden city (part).....	670	640	427	66.7	213	2.81	2.99	30	0	2.9	2.7	3.2
Glenn Dale CDP (part).....	857	808	750	92.8	58	3.27	3.26	49	2	2.1	2.1	1.7
Landover CDP (part).....	886	849	20	2.4	829	2.25	3.22	37	0	3.3	0.0	3.4
Lanham CDP.....	3,207	2,992	2,483	83.0	509	3.37	3.36	215	3	3.8	2.5	9.9
New Carrollton city (part).....	4,256	3,952	2,278	57.6	1,674	3.30	2.76	304	4	4.8	2.8	7.5
Seabrook CDP (part).....	1,522	1,428	1,264	88.5	164	3.47	4.15	94	2	3.9	3.3	8.3
Springdale CDP (part).....	798	769	711	92.5	58	3.19	3.97	29	0	1.7	1.5	3.2
District 21, Berwyn.....	25,262	22,706	11,581	51.0	11,125	2.59	2.69	2,556	34	6.7	2.1	11.1
Adelphi CDP (part).....	1,309	1,251	863	69.0	388	3.38	3.38	58	2	2.7	1.5	5.4
Beltsville CDP (part).....	81	77	73	94.8	4	3.00	5.75	4	1	2.5	1.4	20.0
Berwyn Heights town.....	1,051	1,002	833	83.1	169	3.02	3.49	49	1	2.9	2.6	4.5
College Park city (part).....	7,231	5,851	2,939	50.2	2,912	2.81	3.04	1,380	10	11.5	2.7	18.9
Greenbelt city.....	10,433	9,747	4,572	46.9	5,175	2.11	2.59	686	16	5.3	1.7	8.2
Hillandale CDP (part).....	590	554	513	92.6	41	3.19	4.41	36	0	3.1	2.8	6.8
Hyattsville city (part).....	2	2	1	50.0	1	1.00	3.00	0	0	0.0	0.0	0.0

Table 11.
Housing Occupancy and Tenure: 2010—Con.

[For information on confidentiality protection, nonsampling error, and definitions, see Selected Appendixes at <www.census.gov/prod/cen2010/cph-1-a.pdf>]

State County County Subdivision Place	Total housing units	Occupied housing units						Vacant housing units				
		Total	Owner occupied		Renter occupied	Average household size		Total	For seasonal, recrea- tional, or occasional use	Vacancy rate		
			Number	Percent of occupied housing units		Owner- occupied units	Renter- occupied units			Available housing	Home- owner	Rental
Prince George's County—Con. District 21, Berwyn—Con. New Carrollton city (part)..... Riverdale Park town (part)..... Seabrook CDP (part)..... University Park town (part).....	 0 0 2,027 11	 0 0 1,887 11	 0 0 768 10	 (X) (X) 40.7 90.9	 0 0 1,119 1	 0.00 0.00 2.61 2.30	 0.00 0.00 2.44 6.00	 0 0 140 0	 0 0 0 0	 (X) (X) 5.4 0.0	 (X) (X) 2.3 0.0	 (X) (X) 7.3 0.0
Queen Anne's County..... District 1, Dixon..... Barclay town..... Sudlersville town..... Templeville town (part)..... District 2, Church Hill..... Church Hill town..... Kingstown CDP..... District 3, Centreville..... Centreville town..... District 4, Kent Island..... Chester CDP..... Kent Narrows CDP (part)..... Stevensville CDP..... District 5, Queenstown..... Grasonville CDP..... Kent Narrows CDP (part)..... Queenstown town..... District 6, Ruthsburg..... Queen Anne town (part)..... District 7, Crumpton..... Millington town (part).....	 20,140 1,079 57 244 26 1,868 311 805 3,341 1,694 7,800 1,954 42 2,644 3,893 1,399 373 294 806 53 1,353 16	 18,016 967 48 211 24 1,688 275 740 3,073 1,568 6,982 1,764 36 2,396 3,409 1,248 262 271 716 50 1,181 15	 14,928 735 37 113 12 1,372 185 623 2,502 1,169 5,920 1,304 27 2,096 2,833 927 222 209 602 36 964 7	 82.9 76.0 77.1 53.6 50.0 81.3 67.3 84.2 81.4 74.6 84.8 73.9 75.0 87.5 83.1 74.3 84.7 77.1 84.1 72.0 81.6 46.7	 3,088 232 11 98 12 316 90 117 571 399 1,062 460 9 300 576 321 40 62 114 14 217 8	 2.65 2.74 2.51 2.72 2.75 2.57 2.63 2.32 2.78 2.71 2.64 2.35 1.93 2.86 2.57 2.72 1.95 2.43 2.85 2.64 2.57 2.57	 2.53 2.69 2.45 1.84 4.42 2.70 2.88 2.46 2.36 2.26 2.40 2.40 1.11 2.66 2.65 2.65 1.83 2.53 2.79 2.36 2.69 2.38	 2,124 112 9 33 2 180 36 65 268 126 818 190 6 248 484 151 111 23 90 3 172 1	 823 12 0 1 1 53 3 26 72 18 361 95 5 40 249 47 88 7 8 1 68 0	 3.3 3.8 7.5 6.9 0.0 3.4 6.4 2.4 3.3 4.0 3.3 2.7 0.0 4.9 2.8 4.0 5.4 2.9 5.9 2.0 2.5 0.0	 2.7 2.6 2.6 4.9 0.0 2.6 5.1 1.9 2.4 3.0 2.9 2.0 0.0 4.5 2.3 3.4 5.1 1.4 5.5 0.0 1.9 0.0	 6.1 7.1 21.4 9.1 0.0 6.8 9.1 4.9 7.0 6.7 5.6 4.9 7.7 5.4 5.6 6.8 7.5 8.0 6.7 4.8 0.0
St. Mary's County..... District 1, St. Iniges..... District 2, Valley Lee..... Piney Point CDP..... Tall Timbers CDP..... District 3, Leonardtown..... Leonardtown town..... District 4, Chaptico..... District 5, Mechanicsville..... Charlotte Hall CDP..... Golden Beach CDP..... Mechanicsville CDP..... District 6, Patuxent..... District 7, Milestown..... District 8, Bay..... California CDP..... Lexington Park CDP..... District 9, St. George Island..... St. George Island CDP.....	 41,282 2,561 3,027 475 257 5,809 1,156 3,619 4,095 344 1,389 550 4,712 1,707 15,595 4,697 5,124 157 157	 37,604 2,154 2,647 372 198 5,354 1,067 3,363 3,914 333 1,332 515 4,365 1,366 14,333 4,362 4,636 108 108	 26,966 1,632 2,082 282 152 4,160 531 3,008 3,362 255 1,211 414 3,585 1,068 7,986 3,136 1,896 83 83	 71.7 75.8 78.7 75.8 76.8 77.7 49.8 89.4 85.9 76.6 90.9 80.4 82.1 78.2 55.7 71.9 40.9 76.9 76.9	 10,638 522 565 90 46 1,194 536 355 552 78 121 101 780 298 6,347 1,226 2,740 25 25	 2.79 2.56 2.62 2.25 2.40 2.90 2.74 3.04 3.00 3.16 2.81 3.03 2.83 2.44 2.69 2.70 2.64 2.27 2.27	 2.53 2.46 2.44 2.54 2.11 2.42 1.96 2.92 2.82 2.69 3.23 2.50 2.64 2.38 2.51 2.75 2.39 2.76 2.76	 3,678 407 380 103 59 455 89 256 181 11 57 35 347 341 1,262 150 488 49 49	 1,231 234 187 68 46 133 8 120 20 1 12 2 121 222 150 59 46 44 44	 3.8 3.6 3.9 6.7 1.9 3.1 5.1 1.9 1.7 0.9 1.7 2.8 2.5 3.0 5.4 3.6 7.3 0.9 0.9	 1.9 1.9 1.6 3.7 1.3 2.1 2.7 1.6 1.2 0.0 1.5 2.6 0.7 2.1 2.7 2.1 3.2 1.2 1.2	 8.2 8.4 11.5 15.1 3.8 6.5 7.4 5.1 4.5 3.7 3.2 3.8 10.1 6.0 8.6 7.5 9.9 0.0 0.0
Somerset County..... District 1, West Princess Anne..... Eden CDP (part)..... Princess Anne town (part)..... District 2, St. Peters..... District 3, Brinkleys..... District 4, Dublin..... West Pocomoke CDP..... District 5, Mount Vernon..... Mount Vernon CDP..... District 6, Fairmount..... Fairmount CDP..... Frenchtown-Rumbly CDP..... District 7, Crisfield..... Crisfield city (part)..... District 8, Lawsons..... Crisfield city (part)..... District 9, Tangier..... Chance CDP..... Dames Quarter CDP (part)..... District 10, Smith Island..... Smith Island CDP..... District 11, Dames Quarter..... Dames Quarter CDP (part)..... District 12, Asbury..... Crisfield city (part)..... District 13, Westover..... District 14, Deal Island..... Deal Island CDP..... District 15, East Princess Anne..... Eden CDP (part).....	 11,130 2,111 229 695 272 780 552 251 469 414 398 267 94 1,556 1,408 1,170 107 262 262 0 255 255 124 124 519 16 441 348 348 1,873 140	 8,788 1,833 214 586 220 592 476 210 377 331 253 183 46 1,133 1,010 927 93 154 154 0 137 137 76 76 398 10 362 203 203 1,647 125	 5,629 1,160 182 354 172 480 389 164 325 288 208 149 41 496 390 794 87 128 128 0 127 127 67 67 314 10 282 177 177 510 101	 64.1 63.3 85.0 60.4 78.2 81.1 81.7 78.1 86.2 87.0 82.2 81.4 89.1 43.8 38.6 85.7 93.5 83.1 83.1 (X) 92.7 92.7 88.2 88.2 78.9 100.0 77.9 87.2 87.2 31.0 80.8	 3,159 673 32 232 48 112 87 46 52 43 45 34 5 637 620 133 6 26 26 0 10 10 9 9 84 0 80 26 26 1,137 24	 2.37 2.40 2.28 2.41 2.30 2.46 2.35 2.18 2.37 2.33 2.33 2.43 2.22 2.33 2.30 2.35 2.39 2.20 2.20 0.00 2.06 2.06 2.12 2.12 2.23 2.40 2.52 2.35 2.35 2.52 2.56	 2.37 2.46 2.41 2.38 2.67 2.78 2.24 2.11 2.33 2.49 2.69 2.79 1.80 2.44 2.42 3.00 3.50 2.77 2.77 0.00 1.50 1.50 2.78 2.78 2.50 0.00 2.64 2.12 2.12 2.00 3.00	 2,342 278 15 109 52 188 76 41 92 83 145 84 48 423 398 243 14 108 108 0 118 118 48 48 121 6 79 145 145 226 15	 869 73 2 38 20 69 16 6 44 42 73 28 41 162 154 65 1 74 74 0 77 77 30 30 32 1 17 91 91 26 0	 5.8 4.8 1.8 5.1 3.5 4.7 2.4 3.7 4.0 4.6 4.9 4.7 8.0 10.3 10.8 5.7 7.8 4.9 4.9 (X) 4.6 4.6 9.5 9.5 3.7 0.0 2.6 3.8 3.8 7.1 4.6	 4.4 3.1 2.1 4.9 3.8 4.0 1.3 2.4 3.2 3.7 3.7 3.2 6.8 13.8 16.0 3.9 6.4 4.4 4.4 (X) 5.0 5.0 10.7 10.7 3.8 0.0 1.7 1.7 1.7 3.0 1.9	 8.2 7.6 0.0 5.2 2.0 7.9 7.4 8.0 8.8 10.4 10.0 10.5 16.7 7.2 7.1 15.2 25.0 7.1 7.1 (X) 0.0 0.0 0.0 0.0 3.4 (X) 5.8 16.1 16.1 8.8 14.3

Table 11.
Housing Occupancy and Tenure: 2010—Con.

[For information on confidentiality protection, nonsampling error, and definitions, see Selected Appendixes at <www.census.gov/prod/cen2010/cph-1-a.pdf>]

State County County Subdivision Place	Total housing units	Occupied housing units						Vacant housing units				
		Total	Owner occupied		Renter occupied	Average household size		Total	For seasonal, recrea- tional, or occasional use	Vacancy rate		
			Number	Percent of occupied housing units		Owner- occupied units	Renter- occupied units			Available housing	Home- owner	Rental
Somerset County—Con. District 15, East Princess Anne—Con. Princess Anne town (part).....	805	690	92	13.3	598	2.74	2.53	115	4	11.5	7.1	12.1
Talbot County.....	19,577	16,157	11,650	72.1	4,507	2.33	2.27	3,420	1,881	5.0	3.3	9.3
District 1, Easton.....	10,351	9,200	6,078	66.1	3,122	2.34	2.26	1,151	363	5.0	3.0	8.6
Easton town.....	7,405	6,711	3,983	59.4	2,728	2.39	2.22	694	95	5.5	3.3	8.5
District 2, St. Michaels.....	3,586	2,522	1,994	79.1	528	2.08	2.20	1,064	774	6.3	4.5	12.4
St. Michaels town.....	711	509	300	58.9	209	2.00	2.05	202	120	11.9	9.6	14.9
District 3, Trappe.....	2,437	1,882	1,450	77.0	432	2.35	2.23	555	343	4.9	3.1	10.3
Oxford town.....	574	338	275	81.4	63	1.99	1.67	236	178	9.1	6.4	19.0
Trappe town.....	491	434	285	65.7	149	2.45	2.54	57	4	6.3	3.1	11.8
District 4, Chapel.....	1,815	1,681	1,392	82.8	289	2.70	2.57	134	29	2.2	1.6	4.9
Cordova CDP.....	237	211	167	79.1	44	2.72	2.43	26	4	3.5	3.3	4.3
Queen Anne town (part).....	36	33	27	81.8	6	2.93	2.50	3	1	0.0	0.0	0.0
District 5, Bay Hundred.....	1,388	872	736	84.4	136	2.16	2.44	516	372	7.5	5.2	17.5
Tilghman Island CDP.....	632	357	299	83.8	58	2.15	2.43	275	207	9.6	8.0	17.1
Washington County.....	60,814	55,687	36,448	65.5	19,239	2.57	2.36	5,127	329	5.1	2.6	9.6
District 1, Sharpsburg.....	1,380	1,244	1,066	85.7	178	2.63	2.73	136	44	3.1	2.4	7.3
Antietam CDP.....	47	41	37	90.2	4	2.16	2.25	6	1	2.3	2.6	0.0
Mercersville CDP (part).....	16	15	14	93.3	1	2.21	3.00	1	0	6.3	6.7	0.0
Sharpsburg town.....	325	285	204	71.6	81	2.38	2.70	40	5	4.0	2.8	6.8
District 2, Williamsport.....	1,979	1,813	1,035	57.1	778	2.45	2.06	166	6	5.3	2.6	8.6
Halfway CDP (part).....	59	59	48	81.4	11	2.25	2.00	0	0	0.0	0.0	0.0
Kemps Mill CDP.....	57	54	37	68.5	17	2.49	2.00	3	1	3.6	0.0	10.5
Pinesburg CDP (part).....	23	22	17	77.3	5	2.12	3.20	1	0	0.0	0.0	0.0
St. James CDP (part).....	43	40	23	57.5	17	2.52	3.41	3	0	7.0	0.0	15.0
Williamsport town.....	1,080	960	377	39.3	583	2.27	2.02	120	2	7.4	3.0	10.0
Wilson-Conococheague CDP (part).....	3	3	1	33.3	2	9.00	1.50	0	0	0.0	0.0	0.0
District 3, Hagerstown.....	4,326	3,847	1,204	31.3	2,643	2.47	2.24	479	6	8.5	4.7	10.1
Hagerstown city (part).....	4,326	3,847	1,204	31.3	2,643	2.47	2.24	479	6	8.5	4.7	10.1
District 4, Clear Spring.....	1,258	1,171	941	80.4	230	2.63	2.57	87	6	4.5	1.3	15.8
Big Spring CDP.....	40	36	30	83.3	6	2.47	1.67	4	0	5.0	3.0	14.3
Charlton CDP (part).....	23	23	15	65.2	8	2.73	2.88	0	0	0.0	0.0	0.0
Clear Spring town.....	189	157	80	51.0	77	2.31	2.25	32	0	15.1	4.7	23.8
District 5, Hancock.....	1,606	1,410	932	66.1	478	2.54	2.13	196	21	7.2	2.5	15.1
Hancock town.....	821	694	343	49.4	351	2.40	2.06	127	4	11.0	4.7	16.4
District 6, Boonsboro.....	2,445	2,294	1,830	79.8	464	2.69	2.24	151	8	2.4	1.5	5.9
Boonsboro town.....	1,327	1,237	885	71.5	352	2.75	2.17	90	4	3.2	1.9	6.4
Mapleville CDP.....	94	94	81	86.2	13	2.56	2.38	0	0	0.0	0.0	0.0
District 7, Smithsburg.....	2,406	2,262	1,793	79.3	469	2.81	2.72	144	11	2.9	1.7	7.3
Cavetown CDP (part).....	578	551	460	83.5	91	2.51	2.84	27	1	1.3	0.6	4.2
Edgemont CDP (part).....	18	17	17	100.0	0	2.29	0.00	1	0	5.6	5.6	(X)
Greensburg CDP (part).....	41	38	33	86.8	5	3.03	1.60	3	0	2.6	0.0	16.7
Jugtown CDP (part).....	0	0	0	(X)	0	0.00	0.00	0	0	(X)	(X)	(X)
Pondsville CDP (part).....	60	54	46	85.2	8	2.87	3.25	6	1	1.8	2.1	0.0
Smithsburg town.....	1,082	1,012	738	72.9	274	3.07	2.59	70	3	4.2	2.9	7.7
District 8, Rohrsersville.....	1,001	929	821	88.4	108	2.66	2.70	72	16	2.8	1.9	9.2
Brownsville CDP.....	42	37	32	86.5	5	2.31	3.00	5	0	7.5	3.0	28.6
Gapland CDP.....	43	43	38	88.4	5	2.53	2.60	0	0	0.0	0.0	0.0
Mount Briar CDP (part).....	39	38	33	86.8	5	2.61	1.60	1	0	2.6	2.9	0.0
Rohrsersville CDP.....	69	58	45	77.6	13	2.80	3.77	11	2	12.1	2.2	35.0
Trego-Rohrsersville Station CDP.....	64	62	60	96.8	2	2.77	3.00	2	0	3.1	3.2	0.0
Yarrowsburg CDP (part).....	24	22	20	90.9	2	2.15	1.50	2	1	0.0	0.0	0.0
District 9, Leitersburg.....	1,142	1,077	918	85.2	159	2.65	2.84	65	5	2.4	1.6	7.0
Leitersburg CDP.....	241	224	191	85.3	33	2.51	2.67	17	0	2.6	1.0	10.5
Paramount-Long Meadow CDP (part).....	278	261	237	90.8	24	2.39	2.29	17	1	3.3	3.3	4.0
Reid CDP (part).....	11	10	8	80.0	2	2.63	2.00	1	0	0.0	0.0	0.0
District 10, Funkstown.....	4,574	4,284	3,103	72.4	1,181	2.45	2.22	290	16	3.4	2.3	5.9
Funkstown town.....	460	417	237	56.8	180	2.38	1.81	43	0	5.6	4.0	7.6
Halfway CDP (part).....	159	149	119	79.9	30	1.50	1.73	10	0	3.2	3.2	3.2
Robinwood CDP (part).....	235	221	187	84.6	34	2.32	1.62	14	2	3.5	1.6	12.8
St. James CDP (part).....	915	867	677	78.1	190	2.96	2.19	48	2	2.6	1.9	5.0
District 11, Sandy Hook.....	802	728	607	83.4	121	2.59	2.49	74	16	2.6	1.3	9.0
Dargan CDP.....	82	73	58	79.5	15	2.28	2.20	9	3	3.9	1.7	11.8
Garretts Mill CDP.....	106	96	80	83.3	16	2.51	2.06	10	1	6.8	4.8	15.8
Sandy Hook CDP.....	81	66	43	65.2	23	2.98	2.61	15	3	2.9	0.0	8.0
Yarrowsburg CDP (part).....	41	35	27	77.1	8	2.26	3.25	6	1	2.8	0.0	11.1
District 12, Fairplay.....	1,063	985	836	84.9	149	2.77	2.66	78	13	2.3	1.9	4.5
Bakersville CDP.....	13	12	9	75.0	3	2.22	3.33	1	0	0.0	0.0	0.0
Breathedsville CDP.....	101	99	83	83.8	16	2.58	2.50	2	0	2.0	2.4	0.0
Fairplay CDP.....	202	193	168	87.0	25	3.01	3.00	9	0	2.0	2.3	0.0
Mercersville CDP (part).....	50	41	27	65.9	14	2.11	2.79	9	6	2.4	3.6	0.0
St. James CDP (part).....	126	112	97	86.6	15	2.76	2.40	14	2	3.4	1.0	16.7
Tilghmanton CDP.....	183	166	134	80.7	32	2.90	2.41	17	0	3.5	2.2	8.6
District 13, Maugansville.....	2,384	2,261	1,685	74.5	576	2.66	2.41	123	19	3.4	1.9	7.7
Cearfoss CDP.....	76	71	51	71.8	20	2.53	2.45	5	0	4.1	0.0	13.0
Fountainhead-Orchard Hills CDP (part).....	5	4	0	0.0	4	0.00	3.25	1	0	20.0	(X)	20.0
Maugansville CDP.....	1,281	1,225	864	70.5	361	2.63	2.10	56	4	3.4	2.4	5.7
District 14, Ringgold.....	1,139	1,037	776	74.8	261	2.63	2.73	102	14	3.6	1.5	9.4

Table 11.
Housing Occupancy and Tenure: 2010—Con.

[For information on confidentiality protection, nonsampling error, and definitions, see Selected Appendixes at <www.census.gov/prod/cen2010/cph-1-a.pdf>]

State County County Subdivision Place	Total housing units	Occupied housing units						Vacant housing units				
		Total	Owner occupied		Renter occupied	Average household size		Total	For seasonal, recrea- tional, or occasional use	Vacancy rate		
			Number	Percent of occupied housing units		Owner- occupied units	Renter- occupied units			Available housing	Home- owner	Rental
Washington County—Con.												
District 14, Ringgold—Con.												
Edgemont CDP (part).....	84	82	74	90.2	8	2.34	2.38	2	0	0.0	0.0	0.0
Fort Ritchie CDP.....	111	102	2	2.0	100	1.50	3.11	9	0	8.1	0.0	8.3
Greensburg CDP (part).....	55	51	41	80.4	10	2.39	2.30	4	1	1.9	0.0	9.1
Highfield-Cascade CDP.....	499	443	355	80.1	88	2.60	2.15	56	10	4.9	1.9	15.4
Ringgold CDP.....	72	67	60	89.6	7	2.50	2.29	5	0	2.9	3.2	0.0
District 15, Indian Spring.....	842	779	641	82.3	138	2.56	2.72	63	10	3.7	2.6	8.6
Big Pool CDP.....	31	28	19	67.9	9	2.95	2.89	3	0	0.0	0.0	0.0
Ernstville CDP.....	22	21	21	100.0	0	2.67	0.00	1	0	4.5	0.0	100.0
Indian Springs CDP.....	27	22	17	77.3	5	2.88	3.00	5	0	15.4	5.6	37.5
Pecktonville CDP.....	71	68	59	86.8	9	2.41	2.78	3	0	1.4	1.7	0.0
District 16, Beaver Creek.....	1,522	1,412	1,199	84.9	213	2.68	2.34	110	12	2.5	2.1	4.9
Bagtown CDP.....	133	125	108	86.4	17	2.78	1.94	8	0	2.3	1.8	5.6
Beaver Creek CDP.....	107	97	76	78.4	21	2.64	2.38	10	2	6.7	5.0	12.5
Mount Aetna CDP (part).....	215	200	171	85.5	29	2.77	2.59	15	3	3.3	2.8	6.5
Mount Lena CDP.....	220	202	171	84.7	31	2.52	2.71	18	0	1.9	1.7	3.1
San Mar CDP.....	144	129	89	69.0	40	2.18	1.48	15	2	3.7	5.3	0.0
District 17, Hagerstown.....	3,471	3,054	1,141	37.4	1,913	2.11	2.17	417	2	8.9	5.3	10.9
Hagerstown city (part).....	3,471	3,054	1,141	37.4	1,913	2.11	2.17	417	2	8.9	5.3	10.9
District 18, Chewsville.....	4,717	4,366	2,514	57.6	1,852	2.70	2.22	351	19	4.7	3.1	6.9
Cavetown CDP (part).....	23	19	15	78.9	4	3.47	1.75	4	0	0.0	0.0	0.0
Chewsville CDP.....	118	98	57	58.2	41	2.58	2.22	20	0	7.5	6.5	8.9
Jugtown CDP (part).....	75	70	56	80.0	14	2.86	3.14	5	0	2.7	1.7	6.7
Mount Aetna CDP (part).....	2	2	2	100.0	0	2.00	0.00	0	0	0.0	0.0	(X)
Paramount-Long Meadow CDP (part).....	253	235	128	54.5	107	2.75	1.64	18	1	4.0	4.4	3.5
Pondsville CDP (part).....	0	0	0	(X)	0	0.00	0.00	0	0	(X)	(X)	(X)
Robinwood CDP (part).....	2,809	2,585	1,141	44.1	1,444	2.86	2.19	224	12	5.9	3.8	7.6
District 19, Keedysville.....	912	868	775	89.3	93	2.93	2.60	44	9	1.5	1.0	5.1
Eakles Mill CDP.....	14	13	12	92.3	1	2.00	3.00	1	0	0.0	0.0	0.0
Keedysville town.....	407	391	338	86.4	53	3.00	2.62	16	0	1.8	1.5	3.6
Mount Briar CDP (part).....	34	30	25	83.3	5	2.20	2.20	4	1	3.2	3.8	0.0
District 20, Downsville.....	852	814	695	85.4	119	2.65	2.79	38	7	1.2	0.7	4.0
Downsville CDP.....	145	131	108	82.4	23	2.72	2.65	14	0	4.3	1.8	14.3
District 21, Hagerstown.....	3,785	3,401	2,013	59.2	1,388	2.27	2.41	384	19	7.1	3.7	11.7
Hagerstown city (part).....	3,785	3,401	2,013	59.2	1,388	2.27	2.41	384	19	7.1	3.7	11.7
District 22, Hagerstown.....	3,224	2,765	988	35.7	1,777	2.44	2.36	459	6	9.7	7.4	11.0
Hagerstown city (part).....	3,224	2,765	988	35.7	1,777	2.44	2.36	459	6	9.7	7.4	11.0
District 23, Wilsons.....	2,018	1,921	1,602	83.4	319	2.68	2.82	97	11	2.6	1.2	9.0
Charlton CDP (part).....	36	34	33	97.1	1	3.18	2.00	2	0	0.0	0.0	0.0
Fairview CDP.....	30	28	25	89.3	3	2.68	3.00	2	0	6.7	0.0	40.0
Pinesburg CDP (part).....	170	157	135	86.0	22	2.53	2.55	13	2	0.6	0.0	4.0
Wilson-Conococheague CDP (part).....	917	874	699	80.0	175	2.60	2.56	43	5	3.5	2.0	9.3
District 24, Cedar Lawn.....	382	345	262	75.9	83	2.45	2.46	37	2	5.9	5.0	8.8
Halfway CDP (part).....	0	0	0	(X)	0	0.00	0.00	0	0	(X)	(X)	(X)
District 25, Hagerstown.....	3,876	3,382	1,678	49.6	1,704	2.57	2.67	494	10	9.0	5.7	12.1
Hagerstown city (part).....	3,876	3,382	1,678	49.6	1,704	2.57	2.67	494	10	9.0	5.7	12.1
District 26, Halfway.....	4,779	4,485	3,160	70.5	1,325	2.41	2.32	294	10	4.2	1.9	9.3
Halfway CDP (part).....	4,507	4,230	3,088	73.0	1,142	2.43	2.48	277	9	4.2	1.9	9.8
District 27, Fountain Head.....	2,929	2,753	2,233	81.1	520	2.59	2.63	176	11	3.4	2.0	8.9
Fountainhead-Orchard Hills CDP (part).....	2,365	2,220	1,796	80.9	424	2.52	2.62	145	11	3.4	1.8	9.6
Middleburg CDP.....	26	24	15	62.5	9	1.93	4.56	2	0	7.7	0.0	18.2
Paramount-Long Meadow CDP (part).....	470	444	379	85.4	65	2.89	2.25	26	0	3.3	3.1	4.4
Reid CDP (part).....	11	10	8	80.0	2	2.50	4.50	1	0	9.1	0.0	33.3
Wicomico County.....	41,192	37,220	23,317	62.6	13,903	2.52	2.56	3,972	521	5.3	2.9	8.9
District 1, Barren Creek.....	1,017	913	766	83.9	147	2.69	2.73	104	15	2.4	1.7	6.3
Mardela Springs town.....	160	134	98	73.1	36	2.48	2.89	26	1	3.5	3.8	2.7
District 2, Quantico.....	995	913	814	89.2	99	2.66	2.78	82	16	2.5	1.9	7.4
Quantico CDP.....	55	47	36	76.6	11	2.67	2.82	8	2	5.8	7.3	0.0
District 4, Pittsburg.....	1,558	1,383	1,049	75.8	334	2.56	2.44	175	35	4.4	2.7	9.6
Parsonsbury CDP (part).....	54	44	27	61.4	17	2.74	2.88	10	1	11.8	12.9	10.0
Pittsville town (part).....	619	545	380	69.7	165	2.53	2.26	74	16	5.5	3.3	10.2
District 5, Parsons.....	10,280	9,417	5,374	57.1	4,043	2.42	2.50	863	73	5.5	2.6	9.0
Delmar town (part).....	301	217	25	11.5	192	2.64	2.09	84	4	25.3	26.5	25.1
Parsonsbury CDP (part).....	95	84	65	77.4	19	2.46	2.95	11	1	4.5	4.4	5.0
Salisbury city (part).....	4,689	4,245	1,282	30.2	2,963	2.23	2.47	444	26	6.7	4.0	7.9
District 6, Dennis.....	384	341	265	77.7	76	2.48	2.57	43	9	3.4	1.8	8.3
Powellville CDP.....	86	74	52	70.3	22	2.56	2.55	12	2	3.8	5.5	0.0
District 7, Trappe.....	769	683	611	89.5	72	2.59	2.36	86	22	3.9	2.8	12.2
Allen CDP.....	82	74	69	93.2	5	2.96	1.20	8	3	1.3	0.0	16.7
District 8, Nutters.....	3,727	3,528	2,816	79.8	712	2.48	2.34	199	16	3.7	2.0	10.0
Salisbury city (part).....	1,013	941	502	53.3	439	1.84	2.17	72	1	5.4	2.3	8.5
District 9, Salisbury.....	7,219	6,476	3,739	57.7	2,737	2.71	2.52	743	38	6.7	2.9	11.5
Salisbury city (part).....	2,619	2,269	795	35.0	1,474	2.65	2.20	350	14	9.0	5.3	10.8
District 10, Sharptown.....	593	507	403	79.5	104	2.62	2.69	86	33	5.2	3.8	10.3
Sharptown town.....	290	251	200	79.7	51	2.60	2.57	39	16	5.6	5.2	7.3
District 11, Delmar.....	2,136	1,931	1,383	71.6	548	2.62	2.78	205	11	5.3	2.9	10.7
Delmar town (part).....	1,081	945	580	61.4	365	2.60	2.80	136	7	7.1	4.9	10.5
Salisbury city (part).....	5	4	4	100.0	0	3.50	0.00	1	0	20.0	20.0	(X)
District 13, Camden.....	6,179	5,562	1,927	34.6	3,635	2.26	2.63	617	30	6.4	5.4	7.0

Table 11.
Housing Occupancy and Tenure: 2010—Con.

[For information on confidentiality protection, nonsampling error, and definitions, see Selected Appendixes at <www.census.gov/prod/cen2010/cph-1-a.pdf>]

State County County Subdivision Place	Total housing units	Occupied housing units						Vacant housing units				
		Owner occupied			Renter occupied	Average household size		Total	For seasonal, recrea- tional, or occasional use	Vacancy rate		
		Total	Number	Percent of occupied housing units		Owner- occupied units	Renter- occupied units			Available housing	Home- owner	Rental
Wicomico County—Con. District 13, Camden—Con. Salisbury city (part)..... District 14, Willards..... Pittsville town (part)..... Willards town..... District 15, Hebron..... Hebron town..... District 16, Fruitland..... Fruitland city..... Salisbury city (part)..... District 17, Westside..... Bivalve CDP..... Jesterville CDP..... Nanticoke CDP..... Nanticoke Acres CDP..... Tyaskin CDP..... Waterview CDP..... Whitehaven CDP.....	 4,799 888 49 398 1,367 457 3,068 2,045 276 1,012 125 104 163 72 139 36 37	 4,282 805 46 356 1,271 419 2,780 1,840 242 710 87 84 99 47 100 22 22	 1,178 624 45 248 1,012 297 1,948 1,162 220 586 75 63 78 43 92 20 21	 27.5 77.5 97.8 69.7 79.6 70.9 70.1 63.2 90.9 82.5 86.2 75.0 78.8 91.5 92.0 90.9 95.5	 3,104 181 1 108 259 122 832 678 22 124 12 21 21 4 8 2 1	 2.26 2.51 1.84 2.55 2.75 2.75 2.45 2.56 1.56 2.23 2.27 2.17 2.24 2.07 2.35 1.80 1.95	 2.73 2.99 1.00 3.02 2.49 2.20 2.70 2.78 2.05 2.54 2.58 2.43 2.38 3.50 2.50 2.00 2.00	 517 83 3 42 96 38 288 205 34 302 38 20 64 25 39 14 15	 27 18 1 11 8 4 29 13 9 168 25 8 30 21 25 12 6	 7.1 4.0 4.2 4.8 3.8 5.4 5.0 5.3 6.9 3.6 4.4 3.4 4.6 2.1 3.8 4.3 4.3	 7.2 3.1 2.2 3.1 3.6 6.3 3.7 4.5 5.1 2.3 2.3 1.5 2.4 2.3 1.1 4.8 0.0	 7.0 7.1 50.0 8.4 4.4 3.1 7.8 6.7 21.4 9.4 7.7 8.7 12.0 0.0 27.3 0.0 50.0
Worcester County..... District 1, Southern..... Girdletree CDP (part)..... Pocomoke City city (part)..... District 2, Central..... Berlin town (part)..... Girdletree CDP (part)..... Newark CDP (part)..... Snow Hill town (part)..... Stockton CDP..... District 3, Sinepuxent..... Berlin town (part)..... Ocean Pines CDP (part)..... West Ocean City CDP..... District 4, Western..... Berlin town (part)..... Bishopville CDP (part)..... Newark CDP (part)..... Pocomoke City city (part)..... Snow Hill town (part)..... Whaleville CDP..... District 5, Ocean Pines..... Ocean Pines CDP (part)..... District 6, Northern..... Bishopville CDP (part)..... Ocean Pines CDP (part)..... District 7, Ocean City..... Ocean City town.....	 55,749 3,060 21 1,894 3,159 915 60 48 579 59 5,883 1,026 110 2,701 2,922 12 23 117 0 426 66 5,364 5,364 5,015 218 3,396 30,346 30,119	 22,229 2,644 16 1,626 2,703 793 51 39 497 40 3,701 884 61 1,827 2,571 11 22 97 0 374 56 3,595 3,595 3,111 185 1,815 3,904 3,852	 16,737 1,700 13 870 1,630 311 35 32 227 30 2,966 687 41 1,467 2,027 1 14 81 0 267 49 3,007 3,007 2,722 157 1,601 2,685 2,636	 75.3 64.3 81.3 53.5 60.3 39.2 68.6 82.1 45.7 75.0 80.1 77.7 67.2 80.3 78.8 9.1 63.6 83.5 (X) 71.4 87.5 83.6 83.6 87.5 84.9 88.2 68.8 68.4	 5,492 944 3 756 1,073 482 16 7 270 10 735 197 20 360 544 10 8 16 0 107 7 588 588 389 28 214 1,219 1,216	 2.26 2.51 2.31 2.58 2.52 2.66 2.14 2.28 2.37 2.50 2.43 2.57 2.15 2.40 2.51 5.00 3.00 2.51 0.00 2.35 2.73 2.08 2.08 2.25 2.58 2.05 1.76 1.76	 2.36 2.47 2.00 2.46 2.42 2.49 2.38 3.57 2.24 1.70 2.38 2.43 3.20 2.31 2.49 2.10 2.25 2.19 0.00 2.32 2.14 2.51 2.51 2.50 2.36 2.56 2.02 2.01	 33,520 416 5 268 456 122 9 9 82 19 2,182 142 49 874 351 1 1 20 0 52 10 1,769 1,769 1,904 33 1,581 26,442 26,267	 27,597 67 1 19 103 30 1 3 4 5 1,701 42 44 648 66 1 1 3 0 6 2 1,470 1,470 1,666 9 1,468 22,524 22,351	 17.0 6.0 5.6 7.7 4.7 8.0 1.9 4.9 3.8 0.0 6.9 5.4 6.2 6.6 3.4 0.0 0.0 5.7 (X) 4.5 3.4 5.8 5.8 4.0 2.6 4.3 46.8 47.1	 6.8 3.9 6.7 5.7 2.4 3.1 2.6 0.0 2.9 0.0 5.4 4.3 2.4 4.9 2.4 0.0 0.0 5.7 (X) 4.2 3.9 3.5 3.5 2.7 1.9 2.4 21.1 21.4	 37.3 9.6 0.0 10.0 8.1 10.8 0.0 22.2 4.6 0.0 12.4 9.2 13.0 13.0 7.0 0.0 0.0 5.9 (X) 5.3 0.0 15.9 15.9 11.6 6.7 16.0 67.6 67.6
Baltimore city..... Baltimore city.....	296,685 296,685	249,903 249,903	119,163 119,163	47.7 47.7	130,740 130,740	2.46 2.46	2.31 2.31	46,782 46,782	1,065 1,065	7.7 7.7	4.2 4.2	10.7 10.7

Table 12.

Housing Occupancy and Tenure: 2010

[For information on confidentiality protection, nonsampling error, and definitions, see Selected Appendixes at <www.census.gov/prod/cen2010/cph-1-a.pdf>]

State County Place		Occupied housing units						Vacant housing units				
		Total housing units	Owner occupied		Renter occupied	Average household size		Total	For seasonal, recrea- tional, or occasional use	Vacancy rate		
			Number	Percent of occupied housing units		Owner- occupied units	Renter- occupied units			Available housing	Home- owner	Rental
Maryland.....	2,378,814	2,156,411	1,455,775	67.5	700,636	2.71	2.42	222,403	55,786	4.2	2.2	8.1
COUNTY												
Allegany County.....	33,311	29,177	20,182	69.2	8,995	2.39	2.11	4,134	736	4.2	2.5	7.9
Anne Arundel County.....	212,562	199,378	148,006	74.2	51,372	2.67	2.49	13,184	2,892	3.1	1.8	6.5
Baltimore County.....	335,622	316,715	211,571	66.8	105,144	2.59	2.24	18,907	1,405	3.6	1.8	7.1
Calvert County.....	33,780	30,873	25,870	83.8	5,003	2.90	2.61	2,907	1,275	2.7	1.8	7.2
Caroline County.....	13,482	12,158	8,781	72.2	3,377	2.67	2.71	1,324	177	3.8	2.6	6.8
Carroll County.....	62,406	59,786	49,028	82.0	10,758	2.84	2.27	2,620	183	2.1	1.3	5.6
Cecil County.....	41,103	36,867	27,023	73.3	9,844	2.76	2.54	4,236	1,912	3.5	2.2	6.9
Charles County.....	54,963	51,214	40,317	78.7	10,897	2.88	2.65	3,749	439	3.8	2.4	8.6
Dorchester County.....	16,554	13,522	9,263	68.5	4,259	2.38	2.36	3,032	1,206	5.5	3.6	9.3
Frederick County.....	90,136	84,800	64,315	75.8	20,485	2.80	2.40	5,336	488	3.1	1.8	6.7
Garrett County.....	18,854	12,057	9,291	77.1	2,766	2.51	2.26	6,797	5,440	5.3	2.7	13.1
Harford County.....	95,554	90,218	71,831	79.6	18,387	2.75	2.42	5,336	451	3.1	1.8	8.2
Howard County.....	109,282	104,749	77,193	73.7	27,556	2.86	2.34	4,533	418	2.5	1.2	6.0
Kent County.....	10,549	8,165	5,808	71.1	2,357	2.30	2.25	2,384	1,395	6.0	4.0	10.5
Montgomery County.....	375,905	357,086	241,465	67.6	115,621	2.81	2.47	18,819	2,377	2.8	1.5	5.4
Prince George's County.....	328,182	304,042	190,993	62.8	113,049	2.86	2.63	24,140	676	4.5	2.6	7.5
Queen Anne's County.....	20,140	18,016	14,928	82.9	3,088	2.65	2.53	2,124	823	3.3	2.7	6.1
St. Mary's County.....	41,282	37,604	26,966	71.7	10,638	2.79	2.53	3,678	1,231	3.8	1.9	8.2
Somerset County.....	11,130	8,788	5,629	64.1	3,159	2.37	2.37	2,342	869	5.8	4.4	8.2
Talbot County.....	19,577	16,157	11,650	72.1	4,507	2.33	2.27	3,420	1,881	5.0	3.3	9.3
Washington County.....	60,814	55,687	36,448	65.5	19,239	2.57	2.36	5,127	329	5.1	2.6	9.6
Wicomico County.....	41,192	37,220	23,317	62.6	13,903	2.52	2.56	3,972	521	5.3	2.9	8.9
Worcester County.....	55,749	22,229	16,737	75.3	5,492	2.26	2.36	33,520	27,597	17.0	6.8	37.3
Baltimore city.....	296,685	249,903	119,163	47.7	130,740	2.46	2.31	46,782	1,065	7.7	4.2	10.7
PLACE												
Aberdeen city, Harford County.....	6,191	5,801	3,565	61.5	2,236	2.64	2.44	390	13	4.2	2.9	6.1
Aberdeen Proving Ground CDP, Harford County.....	754	322	4	1.2	318	3.25	3.52	432	0	47.9	0.0	48.2
Accident town, Garrett County.....	173	141	86	61.0	55	2.34	2.25	32	12	2.7	1.1	5.0
Accokeek CDP, Prince George's County.....	3,816	3,601	3,315	92.1	286	2.91	3.23	215	17	3.1	2.8	6.2
Adamstown CDP, Frederick County.....	722	697	668	95.8	29	3.41	3.28	25	2	1.1	0.7	9.4
Adelphi CDP, Prince George's County.....	5,526	5,011	2,469	49.3	2,542	3.07	2.88	515	9	6.0	2.6	9.2
Algonquin CDP, Dorchester County.....	618	558	499	89.4	59	2.19	2.49	60	14	4.4	3.1	14.5
Allen CDP, Wicomico County.....	82	74	69	93.2	5	2.96	1.20	8	3	1.3	0.0	16.7
Andrews AFB CDP, Prince George's County	1,385	983	8	0.8	975	2.88	2.91	402	11	19.0	46.7	18.7
Annapolis city, Anne Arundel County.....	17,845	16,136	8,174	50.7	7,962	2.33	2.35	1,709	419	5.0	3.1	6.9
Annapolis Neck CDP, Anne Arundel County.	4,857	4,339	3,834	88.4	505	2.51	2.58	518	345	2.2	1.4	8.4
Antietam CDP, Washington County.....	47	41	37	90.2	4	2.16	2.25	6	1	2.3	2.6	0.0
Aquasco CDP, Prince George's County.....	424	374	313	83.7	61	2.60	2.75	50	13	1.1	0.9	1.6
Arbutus CDP, Baltimore County.....	8,563	8,052	5,565	69.1	2,487	2.55	2.45	511	14	3.9	1.3	9.3
Arden on the Severn CDP, Anne Arundel County.....	782	748	668	89.3	80	2.61	2.63	34	10	1.3	0.7	5.8
Arnold CDP, Anne Arundel County.....	8,766	8,419	7,150	84.9	1,269	2.73	2.71	347	65	1.7	1.2	4.8
Ashton-Sandy Spring CDP, Montgomery County.....	1,936	1,839	1,506	81.9	333	3.08	2.17	97	19	2.5	1.5	7.0
Aspen Hill CDP, Montgomery County.....	17,339	16,697	10,990	65.8	5,707	2.94	2.82	642	37	2.1	1.2	3.9
Baden CDP, Prince George's County.....	811	751	636	84.7	115	2.86	2.65	60	0	2.7	1.7	7.8
Bagtown CDP, Washington County.....	133	125	108	86.4	17	2.78	1.94	8	0	2.3	1.8	5.6
Bakersville CDP, Washington County.....	13	12	9	75.0	3	2.22	3.33	1	0	0.0	0.0	0.0
Ballenger Creek CDP, Frederick County.....	7,372	6,932	4,492	64.8	2,440	2.76	2.22	440	42	3.4	2.2	5.5
Baltimore city.....	296,685	249,903	119,163	47.7	130,740	2.46	2.31	46,782	1,065	7.7	4.2	10.7
Baltimore Highlands CDP, Baltimore County	2,708	2,525	1,259	49.9	1,266	2.78	2.77	183	2	5.6	2.2	8.7
Barclay town, Queen Anne's County.....	57	48	37	77.1	11	2.51	2.45	9	0	7.5	2.6	21.4
Barnesville town, Montgomery County.....	71	67	61	91.0	6	2.62	2.00	4	0	1.5	1.6	0.0
Barrelville CDP, Allegany County.....	28	26	22	84.6	4	2.82	2.75	2	0	3.7	4.3	0.0
Barton town, Allegany County.....	225	195	128	65.6	67	2.52	2.01	30	2	6.0	4.2	9.2
Bartonsville CDP, Frederick County.....	528	497	449	90.3	48	2.95	2.60	31	1	1.6	1.5	2.0
Beaver Creek CDP, Washington County.....	107	97	76	78.4	21	2.64	2.38	10	2	6.7	5.0	12.5
Bel Air CDP, Allegany County.....	568	535	404	75.5	131	2.41	2.15	33	2	3.8	1.7	9.7
Bel Air town, Harford County.....	4,744	4,491	2,823	62.9	1,668	2.28	2.07	253	19	3.2	1.7	5.5
Bel Air North CDP, Harford County.....	10,985	10,625	9,541	89.8	1,084	2.85	2.52	360	41	1.7	1.2	6.4
Bel Air South CDP, Harford County.....	18,795	17,993	14,654	81.4	3,339	2.76	2.11	802	74	2.7	1.5	7.4
Beltsville CDP, Prince George's County.....	5,921	5,494	3,479	63.3	2,015	3.06	2.84	427	19	4.7	2.7	7.9
Benedict CDP, Charles County.....	142	120	82	68.3	38	2.15	2.24	22	8	6.2	1.2	15.2
Bensville CDP, Charles County.....	4,002	3,869	3,571	92.3	298	3.06	3.34	133	10	1.7	1.5	3.2
Berlin town, Worcester County.....	1,953	1,688	999	59.2	689	2.60	2.47	265	73	6.6	3.9	10.2
Berwyn Heights town, Prince George's County.....	1,051	1,002	833	83.1	169	3.02	3.49	49	1	2.9	2.6	4.5
Bethesda CDP, Montgomery County.....	27,470	25,512	17,214	67.5	8,298	2.55	1.96	1,958	393	3.9	2.4	6.9
Betterton town, Kent County.....	317	156	102	65.4	54	2.33	1.98	161	147	6.6	2.9	12.9

Table 12.

Housing Occupancy and Tenure: 2010—Con.

[For information on confidentiality protection, nonsampling error, and definitions, see Selected Appendixes at <www.census.gov/prod/cen2010/cph-1-a.pdf>]

State County Place	Total housing units	Occupied housing units						Vacant housing units				
		Total	Owner occupied		Renter occupied	Average household size		Total	For seasonal, recrea- tional, or occasional use	Vacancy rate		
			Number	Percent of occupied housing units		Owner- occupied units	Renter- occupied units			Available housing	Home- owner	Rental
PLACE--Con.												
Bier CDP, Allegany County.....	88	75	63	84.0	12	2.27	2.50	13	1	8.3	5.8	20.0
Big Pool CDP, Washington County.....	31	28	19	67.9	9	2.95	2.89	3	0	0.0	0.0	0.0
Big Spring CDP, Washington County.....	40	36	30	83.3	6	2.47	1.67	4	0	5.0	3.0	14.3
Bishopville CDP, Worcester County.....	241	207	171	82.6	36	2.61	2.33	34	10	2.4	1.7	5.3
Bivalve CDP, Wicomico County.....	125	87	75	86.2	12	2.27	2.58	38	25	4.4	3.8	7.7
Bladensburg town, Prince George's County..	3,826	3,542	784	22.1	2,758	3.38	2.35	284	1	6.0	4.3	6.4
Bloomington CDP, Garrett County.....	134	121	97	80.2	24	2.53	2.50	13	2	5.4	2.0	16.7
Boonsboro town, Washington County.....	1,327	1,237	885	71.5	352	2.75	2.17	90	4	3.2	1.9	6.4
Bowie city, Prince George's County....	20,687	19,950	16,856	84.5	3,094	2.78	2.48	737	24	1.9	1.5	4.4
Bowleys Quarters CDP, Baltimore County....	2,909	2,656	1,971	74.2	685	2.62	2.33	253	94	3.4	2.2	6.9
Bowling Green CDP, Allegany County.....	533	479	326	68.1	153	2.47	1.77	54	3	6.0	4.1	9.9
Bowmans Addition CDP, Allegany County....	263	246	214	87.0	32	2.58	2.31	17	5	0.8	0.5	3.0
Braddock Heights CDP, Frederick County....	1,124	1,038	891	85.8	147	2.53	2.02	86	10	4.0	1.9	14.9
Brandywine CDP, Prince George's County...	2,386	2,258	2,049	90.7	209	2.95	3.22	128	0	3.2	2.3	11.1
Breathedsville CDP, Washington County.....	101	99	83	83.8	16	2.58	2.50	2	0	2.0	2.4	0.0
Brentwood town, Prince George's County....	1,046	933	509	54.6	424	3.53	2.94	113	0	7.3	5.7	9.2
Brock Hall CDP, Prince George's County.....	3,363	3,211	2,898	90.3	313	3.02	2.58	152	2	2.4	2.2	4.2
Brookeville town, Montgomery County.....	57	54	45	83.3	9	2.36	3.11	3	1	1.8	0.0	10.0
Brooklyn Park CDP, Anne Arundel County...	5,548	5,158	4,049	78.5	1,109	2.68	3.05	390	9	3.8	2.5	8.1
Brookmont CDP, Montgomery County.....	1,375	1,309	1,063	81.2	246	2.75	2.22	66	10	2.2	0.8	7.4
Brookview town, Dorchester County.....	31	23	19	82.6	4	2.42	3.50	8	1	8.0	9.5	0.0
Broomes Island CDP, Calvert County.....	204	156	127	81.4	29	2.50	3.03	48	30	3.1	0.8	11.8
Brownsville CDP, Washington County.....	42	37	32	86.5	5	2.31	3.00	5	0	7.5	3.0	28.6
Brunswick city, Frederick County.....	2,330	2,155	1,587	73.6	568	2.82	2.46	175	6	3.4	2.3	6.4
Bryans Road CDP, Charles County.....	2,694	2,504	2,132	85.1	372	2.91	2.76	190	7	4.5	2.4	14.8
Bryantown CDP, Charles County.....	257	249	230	92.4	19	2.66	2.32	8	1	0.8	0.9	0.0
Buckeystown CDP, Frederick County.....	554	508	256	50.4	252	2.60	1.25	46	2	4.8	1.5	8.0
Burkittsville town, Frederick County.....	74	69	50	72.5	19	2.38	1.68	5	1	5.5	0.0	17.4
Burtonsville CDP, Montgomery County.....	2,791	2,708	2,092	77.3	616	3.12	2.91	83	6	1.7	1.5	2.4
Butlertown CDP, Kent County.....	213	186	139	74.7	47	2.66	2.87	27	2	6.5	6.7	6.0
Cabin John CDP, Montgomery County.....	903	876	786	89.7	90	2.63	2.38	27	6	0.9	0.5	4.3
California CDP, St. Mary's County.....	4,697	4,362	3,136	71.9	1,226	2.70	2.75	335	59	3.6	2.1	7.5
Calvert Beach CDP, Calvert County.....	323	295	265	89.8	30	2.78	2.40	28	15	2.0	0.7	11.8
Calverton CDP.....	7,358	6,984	4,356	62.4	2,628	2.88	1.89	374	21	3.2	1.4	5.9
Montgomery County (part).....	5,106	4,838	2,982	61.6	1,856	2.73	1.73	268	15	3.2	1.2	6.2
Prince George's County (part).....	2,252	2,146	1,374	64.0	772	3.21	2.26	106	6	3.1	1.8	5.3
Cambridge city, Dorchester County.....	6,228	5,144	2,286	44.4	2,858	2.25	2.35	1,084	210	8.3	5.6	10.4
Camp Springs CDP, Prince George's County.....	7,294	6,661	5,453	81.9	1,208	2.79	3.16	633	16	5.5	5.0	7.9
Cape St. Claire CDP, Anne Arundel County.	3,315	3,196	2,646	82.8	550	2.78	2.51	119	22	1.5	1.3	2.3
Capitol Heights town, Prince George's County.....	1,622	1,482	1,148	77.5	334	2.86	3.13	140	3	4.1	4.0	4.5
Carlos CDP, Allegany County.....	68	65	59	90.8	6	2.32	2.67	3	0	0.0	0.0	0.0
Carney CDP, Baltimore County.....	13,970	13,459	7,277	54.1	6,182	2.46	1.92	511	15	2.5	1.1	4.2
Catonsville CDP, Baltimore County.....	16,464	15,698	10,813	68.9	4,885	2.53	1.92	766	48	2.8	2.1	4.4
Cavetown CDP, Washington County.....	601	570	475	83.3	95	2.54	2.79	31	1	1.2	0.6	4.0
Cearfoss CDP, Washington County.....	76	71	51	71.8	20	2.53	2.45	5	0	4.1	0.0	13.0
Cecilton town, Cecil County.....	264	237	148	62.4	89	2.92	2.60	27	3	5.5	6.8	3.3
Cedarville CDP, Prince George's County....	387	364	315	86.5	49	1.91	2.35	23	3	2.7	0.9	12.5
Centreville town, Queen Anne's County.....	1,694	1,568	1,169	74.6	399	2.71	2.26	126	18	4.0	3.0	6.7
Chance CDP, Somerset County.....	262	154	128	83.1	26	2.20	2.77	108	74	4.9	4.4	7.1
Charlestown town, Cecil County.....	550	454	375	82.6	79	2.61	2.54	96	43	3.2	1.6	10.2
Charlotte Hall CDP, St. Mary's County.....	344	333	255	76.6	78	3.16	2.69	11	1	0.9	0.0	3.7
Charlton CDP, Washington County.....	59	57	48	84.2	9	3.04	2.78	2	0	0.0	0.0	0.0
Chesapeake Beach town, Calvert County....	2,354	2,134	1,650	77.3	484	2.68	2.76	220	82	3.5	1.2	10.5
Chesapeake City town, Cecil County.....	390	335	211	63.0	124	2.17	1.74	55	13	7.4	4.9	11.4
Chesapeake Ranch Estates CDP, Calvert County.....	3,758	3,427	2,933	85.6	494	3.00	3.46	331	132	3.2	2.9	5.2
Chester CDP, Queen Anne's County.....	1,954	1,764	1,304	73.9	460	2.35	2.40	190	95	2.7	2.0	4.9
Chestertown town, Kent County.....	2,361	1,971	948	48.1	1,023	2.13	1.88	390	95	10.5	7.8	12.9
Cheverly town, Prince George's County.....	2,395	2,287	1,591	69.6	696	2.63	2.85	108	2	2.7	1.4	5.6
Chevy Chase town, Montgomery County.....	1,042	1,003	943	94.0	60	2.79	3.28	39	7	1.0	0.8	3.2
Chevy Chase CDP, Montgomery County.....	4,058	3,795	2,911	76.7	884	2.65	1.91	263	41	3.8	2.0	9.0
Chevy Chase Section Five village, Montgomery County.....	226	222	214	96.4	8	2.93	4.00	4	1	0.9	0.9	0.0
Chevy Chase Section Three village, Montgomery County.....	278	271	253	93.4	18	2.80	2.83	7	0	0.7	0.4	5.3
Chevy Chase View town, Montgomery County.....	311	298	286	96.0	12	3.10	2.75	13	0	2.3	2.4	0.0
Chevy Chase Village town, Montgomery County.....	726	697	666	95.6	31	2.79	3.06	29	6	1.0	1.0	0.0
Chewsville CDP, Washington County.....	118	98	57	58.2	41	2.58	2.22	20	0	7.5	6.5	8.9

Table 12.
Housing Occupancy and Tenure: 2010—Con.

[For information on confidentiality protection, nonsampling error, and definitions, see Selected Appendixes at <www.census.gov/prod/cen2010/cph-1-a.pdf>]

State County Place	Total housing units	Occupied housing units						Vacant housing units				
		Total	Owner occupied		Renter occupied	Average household size		Total	For seasonal, recrea- tional, or occasional use	Vacancy rate		
			Number	Percent of occupied housing units		Owner- occupied units	Renter- occupied units			Available housing	Home- owner	Rental
PLACE—Con.												
Chillum CDP, Prince George's County.....	11,452	10,747	4,373	40.7	6,374	3.47	2.80	705	8	4.3	2.5	5.5
Choptank CDP, Caroline County.....	75	54	38	70.4	16	2.42	2.31	21	13	1.8	2.5	0.0
Church Creek town, Dorchester County.....	67	59	44	74.6	15	2.07	2.27	8	1	4.8	2.2	11.8
Church Hill town, Queen Anne's County.....	311	275	185	67.3	90	2.63	2.88	36	3	6.4	5.1	9.1
Clarksburg CDP, Montgomery County.....	4,352	4,157	3,732	89.8	425	3.29	3.52	195	11	2.0	1.8	3.2
Clarysville CDP, Allegany County.....	34	32	17	53.1	15	2.35	2.20	2	0	3.0	0.0	6.3
Clear Spring town, Washington County.....	189	157	80	51.0	77	2.31	2.25	32	0	15.1	4.7	23.8
Clinton CDP, Prince George's County.....	12,859	12,224	10,839	88.7	1,385	2.89	2.90	635	20	2.9	2.5	5.8
Cloverly CDP, Montgomery County.....	4,996	4,870	4,386	90.1	484	3.04	3.60	126	21	0.8	0.6	2.4
Cobb Island CDP, Charles County.....	674	498	414	83.1	84	2.31	2.49	176	131	4.2	4.1	4.4
Cockeysville CDP, Baltimore County.....	10,071	9,316	3,317	35.6	5,999	2.46	2.07	755	43	6.2	2.4	8.2
Colesville CDP, Montgomery County.....	5,023	4,881	4,329	88.7	552	2.99	2.84	142	16	1.3	0.7	5.6
College Park city, Prince George's County...	8,212	6,757	3,087	45.7	3,670	2.81	2.78	1,455	32	10.6	2.7	16.3
Colmar Manor town, Prince George's County.....	415	374	314	84.0	60	3.67	4.20	41	1	2.8	2.2	6.3
Columbia CDP, Howard County.....	41,239	39,562	26,153	66.1	13,409	2.64	2.24	1,677	178	2.7	1.2	5.4
Coral Hills CDP, Prince George's County....	4,217	3,543	2,040	57.6	1,503	2.88	2.68	674	4	5.7	4.2	7.5
Cordova CDP, Talbot County.....	237	211	167	79.1	44	2.72	2.43	26	4	3.5	3.3	4.3
Corriganville CDP, Allegany County.....	204	194	158	81.4	36	2.31	2.50	10	1	1.5	1.2	2.7
Cottage City town, Prince George's County..	500	467	294	63.0	173	3.21	2.08	33	0	3.3	1.7	6.0
Crellin CDP, Garrett County.....	98	92	77	83.7	15	2.77	3.40	6	2	3.2	1.3	11.8
Cresaptown CDP, Allegany County.....	1,351	1,251	1,004	80.3	247	2.47	2.23	100	9	2.3	1.9	3.9
Crisfield city, Somerset County.....	1,531	1,113	487	43.8	626	2.32	2.43	418	156	10.5	14.1	7.4
Crofton CDP, Anne Arundel County.....	10,525	10,203	8,028	78.7	2,175	2.70	2.55	322	28	1.7	1.1	4.1
Croom CDP, Prince George's County.....	1,028	956	868	90.8	88	2.78	2.40	72	5	3.6	2.1	16.2
Crownsville CDP, Anne Arundel County.....	655	611	537	87.9	74	2.67	2.84	44	14	3.0	1.3	13.6
Cumberland city, Allegany County.....	10,914	9,223	5,125	55.6	4,098	2.28	2.09	1,691	113	6.1	4.3	8.3
Damascus CDP, Montgomery County.....	5,172	5,010	4,408	88.0	602	3.04	3.03	162	9	1.9	1.4	5.2
Dames Quarter CDP, Somerset County.....	124	76	67	88.2	9	2.12	2.78	48	30	9.5	10.7	0.0
Danville CDP, Allegany County.....	130	108	99	91.7	9	2.52	2.44	22	2	5.2	5.7	0.0
Dargan CDP, Washington County.....	82	73	58	79.5	15	2.28	2.20	9	3	3.9	1.7	11.8
Darlington CDP, Harford County.....	193	176	133	75.6	43	2.42	2.02	17	0	4.3	1.4	12.2
Darnestown CDP, Montgomery County.....	2,275	2,216	2,120	95.7	96	3.06	3.18	59	6	0.9	0.9	2.0
Dawson CDP, Allegany County.....	49	44	39	88.6	5	2.36	2.20	5	1	2.1	2.4	0.0
Deale CDP, Anne Arundel County.....	2,171	1,951	1,673	85.8	278	2.53	2.55	220	110	3.0	2.6	5.7
Deal Island CDP, Somerset County.....	348	203	177	87.2	26	2.35	2.12	145	91	3.8	1.7	16.1
Deer Park town, Garrett County.....	175	156	105	67.3	51	2.49	2.71	19	7	1.3	0.9	1.9
Delmar town, Wicomico County.....	1,382	1,162	605	52.1	557	2.60	2.56	220	11	11.2	6.0	16.1
Denton town, Caroline County.....	1,791	1,606	906	56.4	700	2.63	2.47	185	11	5.8	4.2	7.9
Derwood CDP, Montgomery County.....	852	835	594	71.1	241	2.96	2.58	17	6	0.9	0.5	2.0
Detmold CDP, Allegany County.....	39	33	29	87.9	4	2.00	3.25	6	1	7.9	8.8	0.0
District Heights city, Prince George's County	2,212	2,050	1,438	70.1	612	2.89	2.75	162	4	4.7	3.7	7.0
Downsville CDP, Washington County.....	145	131	108	82.4	23	2.72	2.65	14	0	4.3	1.8	14.3
Drum Point CDP, Calvert County.....	1,203	1,035	901	87.1	134	2.61	2.80	168	131	2.4	2.2	4.3
Dundalk CDP, Baltimore County.....	26,144	24,445	16,661	68.2	7,784	2.57	2.62	1,699	52	3.8	2.3	7.0
Dunkirk CDP, Calvert County.....	871	852	801	94.0	51	2.94	3.31	19	1	0.8	0.7	1.9
Eagle Harbor town, Prince George's County.	58	22	17	77.3	5	2.94	2.60	36	29	0.0	0.0	0.0
Eakles Mill CDP, Washington County.....	14	13	12	92.3	1	2.00	3.00	1	0	0.0	0.0	0.0
East New Market town, Dorchester County..	197	169	117	69.2	52	2.59	1.87	28	7	2.9	3.3	1.9
Easton town, Talbot County.....	7,405	6,711	3,983	59.4	2,728	2.39	2.22	694	95	5.5	3.3	8.5
East Riverdale CDP, Prince George's County.....	4,604	4,189	2,125	50.7	2,064	3.75	3.65	415	4	5.8	3.7	8.0
Eckhart Mines CDP, Allegany County.....	442	395	320	81.0	75	2.40	2.20	47	5	3.4	3.3	3.8
Eden CDP, Somerset County.....	369	339	283	83.5	56	2.38	2.66	30	2	2.9	2.1	6.7
Edesville CDP, Kent County.....	92	74	57	77.0	17	2.28	2.29	18	8	5.1	1.7	14.3
Edgemere CDP, Baltimore County.....	3,653	3,370	2,701	80.1	669	2.65	2.26	283	53	3.6	2.7	7.3
Edgemont CDP, Washington County.....	102	99	91	91.9	8	2.33	2.38	3	0	1.0	1.1	0.0
Edgewater CDP, Anne Arundel County.....	3,878	3,600	2,988	83.0	612	2.45	2.63	278	84	2.7	2.0	5.7
Edgewood CDP, Harford County.....	9,821	9,113	6,263	68.7	2,850	2.76	2.88	708	20	4.3	2.8	7.4
Edmonston town, Prince George's County....	483	445	237	53.3	208	3.42	3.05	38	1	3.7	3.3	4.1
Eldersburg CDP, Carroll County.....	10,844	10,549	9,233	87.5	1,316	2.94	2.20	295	30	1.3	0.9	4.2
Eldorado town, Dorchester County.....	26	23	21	91.3	2	2.52	3.00	3	0	0.0	0.0	0.0
Elkridge CDP, Howard County.....	6,066	5,734	4,072	71.0	1,662	2.80	2.51	332	12	3.2	2.0	6.1
Elkton town, Cecil County.....	5,944	5,580	2,809	50.3	2,771	2.79	2.50	364	15	4.0	2.7	5.2
Ellerslie CDP, Allegany County.....	260	237	194	81.9	43	2.47	2.14	23	3	2.5	3.0	0.0
Ellicott City CDP, Howard County.....	24,672	23,734	17,580	74.1	6,154	2.91	2.34	938	92	2.3	0.8	6.2
Elliott CDP, Dorchester County.....	63	27	25	92.6	2	1.96	1.50	36	21	6.1	6.5	0.0
Emmitsburg town, Frederick County.....	1,070	997	638	64.0	359	2.93	2.13	73	4	4.5	1.7	9.1
Ernstville CDP, Washington County.....	22	21	21	100.0	0	2.67	0.00	1	0	4.5	0.0	100.0
Essex CDP, Baltimore County.....	16,635	15,511	8,611	55.5	6,900	2.61	2.38	1,124	59	4.5	2.3	7.1
Fairland CDP, Montgomery County.....	9,356	8,827	4,356	49.3	4,471	2.89	2.43	529	17	4.5	2.0	6.7
Fairlee CDP, Kent County.....	235	197	107	54.3	90	2.34	2.67	38	2	11.9	1.8	21.4

Table 12.
Housing Occupancy and Tenure: 2010—Con.

[For information on confidentiality protection, nonsampling error, and definitions, see Selected Appendixes at <www.census.gov/prod/cen2010/cph-1-a.pdf>]

State County Place	Total housing units	Occupied housing units						Vacant housing units				
		Total	Owner occupied		Renter occupied	Average household size		Total	For seasonal, recrea- tional, or occasional use	Vacancy rate		
			Number	Percent of occupied housing units		Owner- occupied units	Renter- occupied units			Available housing	Home- owner	Rental
PLACE--Con.												
Fairmount CDP, Somerset County.....	267	183	149	81.4	34	2.43	2.79	84	28	4.7	3.2	10.5
Fairmount Heights town, Prince George's County.....	589	517	391	75.6	126	2.90	2.83	72	0	3.3	2.4	5.9
Fairplay CDP, Washington County.....	202	193	168	87.0	25	3.01	3.00	9	0	2.0	2.3	0.0
Fairview CDP, Washington County.....	30	28	25	89.3	3	2.68	3.00	2	0	6.7	0.0	40.0
Fairwood CDP, Prince George's County.....	1,643	1,543	1,451	94.0	92	3.24	3.55	100	2	3.8	3.8	3.2
Fallston CDP, Harford County.....	3,216	3,107	2,985	96.1	122	2.88	2.85	109	15	1.4	0.9	11.5
Federalsburg town, Caroline County.....	1,191	1,081	477	44.1	604	2.63	2.46	110	7	5.1	4.0	6.0
Ferndale CDP, Anne Arundel County.....	6,625	6,303	3,800	60.3	2,503	2.69	2.60	322	9	3.3	1.8	5.6
Finzel CDP, Garrett County.....	225	210	191	91.0	19	2.68	1.84	15	5	0.9	0.5	5.0
Fishing Creek CDP, Dorchester County.....	122	70	61	87.1	9	2.31	2.44	52	36	6.5	4.6	16.7
Flintstone CDP, Allegany County.....	80	72	50	69.4	22	2.56	2.23	8	3	4.0	5.7	0.0
Forest Glen CDP, Montgomery County.....	2,732	2,616	1,718	65.7	898	2.51	2.43	116	13	1.7	0.7	3.5
Forest Heights town, Prince George's County.....	927	868	730	84.1	138	2.68	3.54	59	3	3.7	3.7	3.5
Forestville CDP, Prince George's County.....	4,878	4,532	3,165	69.8	1,367	2.69	2.70	346	4	4.2	2.0	8.8
Fort Meade CDP, Anne Arundel County.....	2,731	2,357	23	1.0	2,334	2.13	3.43	374	0	10.1	0.0	10.2
Fort Ritchie CDP, Washington County.....	111	102	2	2.0	100	1.50	3.11	9	0	8.1	0.0	8.3
Fort Washington CDP, Prince George's County.....	8,681	8,135	7,244	89.0	891	2.85	3.26	546	24	3.1	2.6	6.9
Fountainhead-Orchard Hills CDP, Washington County.....	2,370	2,224	1,796	80.8	428	2.52	2.62	146	11	3.4	1.8	9.7
Four Corners CDP, Montgomery County.....	2,913	2,819	2,421	85.9	398	2.85	2.58	94	3	1.6	1.1	4.8
Franklin CDP, Allegany County.....	100	90	54	60.0	36	2.56	1.22	10	1	7.2	0.0	16.3
Frederick city, Frederick County.....	27,559	25,352	14,611	57.6	10,741	2.61	2.35	2,207	127	5.2	3.2	7.7
Frenchtown-Rumbly CDP, Somerset County	94	46	41	89.1	5	2.22	1.80	48	41	8.0	6.8	16.7
Friendly CDP, Prince George's County.....	3,272	3,064	2,790	91.1	274	2.95	3.70	208	5	3.1	2.9	5.2
Friendship CDP, Anne Arundel County.....	161	157	141	89.8	16	2.86	2.75	4	0	2.5	2.1	5.9
Friendship Heights Village CDP, Montgomery County.....	3,265	3,000	947	31.6	2,053	1.49	1.60	265	78	4.2	0.7	5.7
Friendsville town, Garrett County.....	272	219	118	53.9	101	2.46	1.99	53	12	10.1	8.3	12.1
Frostburg city, Allegany County.....	3,497	3,184	1,423	44.7	1,761	2.31	1.99	313	28	4.9	2.6	6.7
Fruitland city, Wicomico County.....	2,045	1,840	1,162	63.2	678	2.56	2.78	205	13	5.3	4.5	6.7
Fulton CDP, Howard County.....	751	682	622	91.2	60	3.01	2.70	69	2	3.6	3.7	3.2
Funkstown town, Washington County.....	460	417	237	56.8	180	2.38	1.81	43	0	5.6	4.0	7.6
Gaithersburg city, Montgomery County.....	23,337	22,000	12,388	56.3	9,612	2.79	2.58	1,337	102	4.1	1.9	6.8
Galena town, Kent County.....	284	271	188	69.4	83	2.39	1.96	13	3	2.2	2.6	1.2
Galestown town, Dorchester County.....	57	49	38	77.6	11	2.55	3.73	8	1	0.0	0.0	0.0
Galesville CDP, Anne Arundel County.....	325	291	233	80.1	58	2.36	2.33	34	12	2.6	2.5	3.2
Gambrills CDP, Anne Arundel County.....	1,008	972	845	86.9	127	2.94	2.46	36	6	1.4	0.8	5.2
Gapland CDP, Washington County.....	43	43	38	88.4	5	2.53	2.60	0	0	0.0	0.0	0.0
Garrett Park town, Montgomery County.....	401	380	340	89.5	40	2.67	2.13	21	2	0.8	0.3	4.7
Garretts Mill CDP, Washington County.....	106	96	80	83.3	16	2.51	2.06	10	1	6.8	4.8	15.8
Garrison CDP, Baltimore County.....	4,102	3,852	2,001	51.9	1,851	2.13	2.19	250	31	4.3	1.5	7.1
Georgetown CDP, Kent County.....	60	57	47	82.5	10	2.36	3.20	3	1	1.7	0.0	9.1
Germantown CDP, Montgomery County.....	31,807	30,531	21,031	68.9	9,500	2.92	2.62	1,276	78	2.4	1.5	4.3
Gilmore CDP, Allegany County.....	58	51	34	66.7	17	2.62	2.24	7	0	5.6	0.0	15.0
Girdletree CDP, Worcester County.....	81	67	48	71.6	19	2.19	2.32	14	2	2.8	3.8	0.0
Glassmanor CDP, Prince George's County..	7,348	6,744	2,213	32.8	4,531	2.75	2.47	604	7	6.5	3.3	8.0
Glenarden city, Prince George's County.....	2,256	2,077	1,200	57.8	877	2.80	3.01	179	0	5.8	2.2	10.2
Glen Burnie CDP, Anne Arundel County.....	28,013	26,496	15,451	58.3	11,045	2.67	2.30	1,517	44	3.9	2.2	6.2
Glen Echo town, Montgomery County.....	100	96	87	90.6	9	2.64	2.78	4	0	1.0	1.1	0.0
Glenmont CDP, Montgomery County.....	4,848	4,549	2,866	63.0	1,683	2.95	3.00	299	9	4.9	1.1	10.6
Glenn Dale CDP, Prince George's County....	4,429	4,276	3,579	83.7	697	3.19	2.93	153	3	1.7	1.7	2.0
Golden Beach CDP, St. Mary's County.....	1,389	1,332	1,211	90.9	121	2.81	3.23	57	12	1.7	1.5	3.2
Goldsboro town, Caroline County.....	97	87	67	77.0	20	2.82	2.85	10	1	3.3	2.9	4.5
Gorman CDP, Garrett County.....	54	46	33	71.7	13	2.18	2.62	8	2	0.0	0.0	0.0
Grahamtown CDP, Allegany County.....	178	167	133	79.6	34	2.23	1.97	11	3	0.0	0.0	0.0
Grantsville town, Garrett County.....	397	350	149	42.6	201	2.56	1.91	47	11	6.6	0.7	10.6
Grasonville CDP, Queen Anne's County.....	1,399	1,248	927	74.3	321	2.72	2.78	151	47	4.0	3.4	5.6
Greenbelt city, Prince George's County.....	10,433	9,747	4,572	46.9	5,175	2.11	2.59	686	16	5.3	1.7	8.2
Greensboro town, Caroline County.....	798	703	401	57.0	302	2.76	2.72	95	8	6.1	6.3	5.9
Greensburg CDP, Washington County.....	96	89	74	83.1	15	2.68	2.07	7	1	2.2	0.0	11.8
Hagerstown city, Washington County.....	18,682	16,449	7,024	42.7	9,425	2.38	2.35	2,233	43	8.6	5.1	11.0
Halfway CDP, Washington County.....	4,725	4,438	3,255	73.3	1,183	2.39	2.46	287	9	4.1	2.0	9.6
Hampstead town, Carroll County.....	2,500	2,415	1,857	76.9	558	2.77	2.12	85	1	2.3	1.2	5.9
Hampton CDP, Baltimore County.....	1,940	1,887	1,806	95.7	81	2.66	2.72	53	8	1.3	1.2	2.4
Hancock town, Washington County.....	821	694	343	49.4	351	2.40	2.06	127	4	11.0	4.7	16.4
Havre de Grace city, Harford County.....	5,875	5,258	3,324	63.2	1,934	2.52	2.25	617	144	5.6	4.1	8.1
Hebron town, Wicomico County.....	457	419	297	70.9	122	2.75	2.20	38	4	5.4	6.3	3.1
Henderson town, Caroline County.....	51	44	20	45.5	24	2.95	3.63	7	0	8.0	0.0	13.3
Herald Harbor CDP, Anne Arundel County...	1,154	1,055	921	87.3	134	2.49	2.30	99	52	2.8	2.1	7.5

Table 12.

Housing Occupancy and Tenure: 2010—Con.

[For information on confidentiality protection, nonsampling error, and definitions, see Selected Appendixes at <www.census.gov/prod/cen2010/cph-1-a.pdf>]

State County Place	Total housing units	Occupied housing units						Vacant housing units				
		Total	Owner occupied		Renter occupied	Average household size		Total	For seasonal, recrea- tional, or occasional use	Vacancy rate		
			Number	Percent of occupied housing units		Owner- occupied units	Renter- occupied units			Available housing	Home- owner	Rental
PLACE—Con.												
Highfield-Cascade CDP, Washington County.....	499	443	355	80.1	88	2.60	2.15	56	10	4.9	1.9	15.4
Highland CDP, Howard County.....	342	330	308	93.3	22	3.19	2.27	12	2	2.1	1.9	4.3
Highland Beach town, Anne Arundel County	74	46	38	82.6	8	2.18	1.63	28	23	4.2	2.6	11.1
Hillandale CDP.....	2,085	1,983	1,734	87.4	249	3.04	2.87	102	6	2.6	2.1	6.0
Montgomery County (part).....	1,460	1,395	1,197	85.8	198	2.99	2.53	65	6	2.4	1.8	6.1
Prince George's County (part).....	625	588	537	91.3	51	3.18	4.22	37	0	3.0	2.7	5.6
Hillcrest Heights CDP, Prince George's County.....	7,462	6,947	3,509	50.5	3,438	2.52	2.21	515	8	4.6	2.8	6.3
Hillsboro town, Caroline County.....	75	68	45	66.2	23	2.51	2.09	7	4	1.4	0.0	4.0
Hughesville CDP, Charles County.....	750	714	635	88.9	79	3.06	2.81	36	3	1.8	0.9	8.0
Huntingtown CDP, Calvert County.....	1,053	1,019	948	93.0	71	3.28	2.82	34	1	0.8	0.6	2.7
Hurlock town, Dorchester County.....	903	788	498	63.2	290	2.78	2.41	115	4	6.0	4.0	9.3
Hutton CDP, Garrett County.....	38	36	29	80.6	7	2.38	2.43	2	0	5.3	3.3	12.5
Hyattsville city, Prince George's County.....	6,837	6,324	3,033	48.0	3,291	3.05	2.44	513	14	5.4	2.3	8.0
Ilchester CDP, Howard County.....	8,809	8,467	6,942	82.0	1,525	2.86	2.37	342	30	2.5	1.3	7.4
Indian Head town, Charles County.....	1,554	1,391	935	67.2	456	2.71	2.88	163	5	7.4	5.0	11.9
Indian Springs CDP, Washington County.....	27	22	17	77.3	5	2.88	3.00	5	0	15.4	5.6	37.5
Jarrettsville CDP, Harford County.....	1,026	988	921	93.2	67	2.97	2.72	38	0	1.3	1.1	4.3
Jefferson CDP, Frederick County.....	822	788	677	85.9	111	2.78	2.06	34	0	2.2	1.7	5.1
Jennings CDP, Garrett County.....	53	42	33	78.6	9	2.64	2.89	11	4	2.3	0.0	10.0
Jessup CDP.....	548	515	399	77.5	116	2.70	2.50	33	1	2.4	1.7	4.9
Anne Arundel County (part).....	383	357	285	79.8	72	2.66	2.44	26	0	2.7	2.0	5.3
Howard County (part).....	165	158	114	72.2	44	2.82	2.59	7	1	1.9	0.9	4.3
Jesterville CDP, Wicomico County.....	104	84	63	75.0	21	2.17	2.43	20	8	3.4	1.5	8.7
Joppatowne CDP, Harford County.....	5,057	4,805	3,789	78.9	1,016	2.70	2.35	252	14	3.4	2.1	8.0
Jugtown CDP, Washington County.....	75	70	56	80.0	14	2.86	3.14	5	0	2.7	1.7	6.7
Keedysville town, Washington County.....	407	391	338	86.4	53	3.00	2.62	16	0	1.8	1.5	3.6
Kemp Mill CDP, Montgomery County.....	4,664	4,516	3,506	77.6	1,010	2.82	2.48	148	18	1.4	1.0	2.8
Kemps Mill CDP, Washington County.....	57	54	37	68.5	17	2.49	2.00	3	1	3.6	0.0	10.5
Kennedysville CDP, Kent County.....	97	81	57	70.4	24	2.33	2.75	16	1	7.8	7.8	7.7
Kensington town, Montgomery County.....	902	870	469	53.9	401	2.95	2.07	32	13	1.7	1.1	2.4
Kent Narrows CDP, Queen Anne's County.....	415	298	249	83.6	49	1.94	1.69	117	93	4.8	4.6	5.7
Kettering CDP, Prince George's County.....	5,126	4,918	4,383	89.1	535	2.50	3.20	208	5	2.1	2.0	2.9
Kingstown CDP, Queen Anne's County.....	805	740	623	84.2	117	2.32	2.46	65	26	2.4	1.9	4.9
Kingsville CDP, Baltimore County.....	1,639	1,580	1,457	92.2	123	2.78	2.17	59	2	1.5	0.9	7.5
Kitzmillier town, Garrett County.....	158	126	95	75.4	31	2.49	2.71	32	6	5.1	4.9	5.7
Klondike CDP, Allegany County.....	48	45	42	93.3	3	2.57	3.33	3	1	0.0	0.0	0.0
Konterra CDP, Prince George's County.....	1,076	1,009	911	90.3	98	2.47	2.79	67	3	3.1	2.7	6.7
Lake Arbor CDP, Prince George's County.....	4,322	4,133	2,744	66.4	1,389	2.49	2.11	189	11	2.9	1.9	4.7
Lake Shore CDP, Anne Arundel County.....	7,375	6,962	6,305	90.6	657	2.78	2.92	413	119	1.8	1.4	5.7
Landover CDP, Prince George's County.....	8,645	7,902	3,742	47.4	4,160	2.95	2.88	743	2	5.7	3.8	7.3
Landover Hills town, Prince George's County.....	549	496	395	79.6	101	3.41	3.35	53	3	4.6	3.4	9.0
Langley Park CDP, Prince George's County.....	5,367	5,082	1,334	26.2	3,748	3.70	3.66	285	3	4.0	2.8	4.4
Lanham CDP, Prince George's County.....	3,207	2,992	2,483	83.0	509	3.37	3.36	215	3	3.8	2.5	9.9
Lansdowne CDP, Baltimore County.....	3,255	3,057	1,698	55.5	1,359	2.71	2.80	198	1	4.5	3.2	6.2
La Plata town, Charles County.....	3,234	3,062	2,218	72.4	844	2.73	2.33	172	9	3.0	2.3	4.8
Largo CDP, Prince George's County.....	4,622	4,383	2,882	65.8	1,501	2.58	2.17	239	8	3.1	2.1	4.9
Laurel city, Prince George's County.....	11,397	10,498	5,301	50.5	5,197	2.64	2.11	899	33	5.9	2.1	9.4
La Vale CDP, Allegany County.....	1,646	1,517	1,206	79.5	311	2.38	2.17	129	14	2.7	1.7	6.3
Layhill CDP, Montgomery County.....	1,775	1,710	1,513	88.5	197	2.93	3.23	65	4	1.7	1.4	3.9
Laytonsville town, Montgomery County.....	133	127	107	84.3	20	3.01	1.55	6	0	1.5	1.8	0.0
Leisure World CDP, Montgomery County.....	6,391	5,654	4,691	83.0	963	1.54	1.43	737	166	5.3	5.2	6.0
Leitersburg CDP, Washington County.....	241	224	191	85.3	33	2.51	2.67	17	0	2.6	1.0	10.5
Leonardtown town, St. Mary's County.....	1,156	1,067	531	49.8	536	2.74	1.96	89	8	5.1	2.7	7.4
Lexington Park CDP, St. Mary's County.....	5,124	4,636	1,896	40.9	2,740	2.64	2.39	488	46	7.3	3.2	9.9
Libertytown CDP, Frederick County.....	397	370	288	77.8	82	2.51	2.76	27	4	3.4	0.7	11.8
Linganore CDP, Frederick County.....	2,929	2,817	2,615	92.8	202	3.01	3.30	112	13	2.2	2.2	3.3
Linthicum CDP, Anne Arundel County.....	4,185	3,949	3,342	84.6	607	2.64	2.45	236	43	2.7	1.5	8.6
Little Orleans CDP, Allegany County.....	37	23	18	78.3	5	1.72	2.20	14	12	0.0	0.0	0.0
Lochearn CDP, Baltimore County.....	10,427	9,865	6,839	69.3	3,026	2.65	2.30	562	10	3.7	1.6	8.2
Loch Lynn Heights town, Garrett County.....	228	203	131	64.5	72	2.57	2.99	25	5	5.1	5.0	5.3
Lonaconing town, Allegany County.....	525	463	275	59.4	188	2.57	2.36	62	4	3.0	1.7	5.1
Long Beach CDP, Calvert County.....	768	649	584	90.0	65	2.81	2.69	119	74	4.7	3.0	17.7
Luke town, Allegany County.....	61	33	21	63.6	12	1.81	2.00	28	0	2.4	3.4	0.0
Lusby CDP, Calvert County.....	717	658	495	75.2	163	2.99	2.17	59	26	2.9	2.2	5.2
Lutherville CDP, Baltimore County.....	2,785	2,672	2,259	84.5	413	2.50	2.08	113	12	2.0	0.7	9.0
McCoole CDP, Allegany County.....	243	209	175	83.7	34	2.50	2.18	34	8	0.0	0.0	0.0
Madison CDP, Dorchester County.....	114	81	67	82.7	14	2.15	2.79	33	26	3.5	2.9	6.3

Table 12.

Housing Occupancy and Tenure: 2010—Con.

[For information on confidentiality protection, nonsampling error, and definitions, see Selected Appendixes at <www.census.gov/prod/cen2010/cph-1-a.pdf>]

State County Place	Total housing units	Occupied housing units						Vacant housing units				
		Total	Owner occupied		Renter occupied	Average household size		Total	For seasonal, recrea- tional, or occasional use	Vacancy rate		
			Number	Percent of occupied housing units		Owner- occupied units	Renter- occupied units			Available housing	Home- owner	Rental
PLACE—Con.												
Manchester town, Carroll County.....	1,713	1,632	1,323	81.1	309	2.99	2.44	81	4	3.0	1.9	7.8
Mapleville CDP, Washington County.....	94	94	81	86.2	13	2.56	2.38	0	0	0.0	0.0	0.0
Mardela Springs town, Wicomico County.....	160	134	98	73.1	36	2.48	2.89	26	1	3.5	3.8	2.7
Marlboro Meadows CDP, Prince George's County.....	1,290	1,225	1,126	91.9	99	2.93	3.72	65	2	2.2	2.1	2.9
Marlboro Village CDP, Prince George's County.....	3,797	3,609	2,878	79.7	731	2.30	2.29	188	3	3.3	2.3	7.2
Marlow Heights CDP, Prince George's County.....	2,441	2,286	1,014	44.4	1,272	2.69	2.28	155	3	4.3	2.8	5.6
Marlton CDP, Prince George's County.....	3,498	3,293	2,707	82.2	586	2.79	2.53	205	6	4.0	2.1	11.6
Martin's Additions village, Montgomery County.....	329	321	301	93.8	20	2.90	3.00	8	3	0.6	0.7	0.0
Marydel town, Caroline County.....	50	36	23	63.9	13	3.83	4.08	14	0	18.2	4.2	35.0
Maryland City CDP, Anne Arundel County....	6,615	6,285	3,865	61.5	2,420	2.66	2.38	330	16	3.6	1.5	6.7
Maugansville CDP, Washington County.....	1,281	1,225	864	70.5	361	2.63	2.10	56	4	3.4	2.4	5.7
Mayo CDP, Anne Arundel County.....	3,393	3,107	2,725	87.7	382	2.66	2.71	286	137	2.2	1.6	6.3
Mays Chapel CDP, Baltimore County.....	4,920	4,741	4,067	85.8	674	2.46	2.11	179	28	2.1	1.4	5.8
Mechanicsville CDP, St. Mary's County.....	550	515	414	80.4	101	3.03	2.50	35	2	2.8	2.6	3.8
Melwood CDP, Prince George's County.....	1,324	1,258	1,031	82.0	227	2.52	1.97	66	1	4.0	2.6	9.5
Mercersville CDP, Washington County.....	66	56	41	73.2	15	2.15	2.80	10	6	3.4	4.7	0.0
Middleburg CDP, Washington County.....	26	24	15	62.5	9	1.93	4.56	2	0	7.7	0.0	18.2
Middle River CDP, Baltimore County.....	10,538	9,882	5,838	59.1	4,044	2.56	2.51	656	43	4.1	2.5	6.4
Middletown town, Frederick County.....	1,569	1,484	1,211	81.6	273	2.87	2.40	85	4	3.3	1.9	8.7
Midland town, Allegany County.....	214	189	131	69.3	58	2.58	1.86	25	2	7.2	1.5	18.3
Midlothian CDP, Allegany County.....	144	134	120	89.6	14	2.40	2.29	10	2	1.5	0.8	6.7
Milford Mill CDP, Baltimore County.....	12,232	11,445	5,165	45.1	6,280	2.64	2.41	787	12	5.4	2.7	7.5
Millington town.....	256	234	153	65.4	81	2.59	3.02	22	2	2.1	1.3	3.6
Kent County (part).....	240	219	146	66.7	73	2.60	3.10	21	2	2.2	1.4	3.9
Queen Anne's County (part).....	16	15	7	46.7	8	2.57	2.38	1	0	0.0	0.0	0.0
Mitchellville CDP, Prince George's County...	3,918	3,795	3,502	92.3	293	2.85	3.10	123	4	1.8	1.4	6.6
Monrovia CDP, Frederick County.....	148	141	126	89.4	15	3.12	1.53	7	3	1.4	1.6	0.0
Montgomery Village CDP, Montgomery County.....	12,471	11,817	8,313	70.3	3,504	2.66	2.81	654	38	3.0	1.9	5.7
Morningside town, Prince George's County..	922	851	417	49.0	434	2.71	2.04	71	0	4.9	3.9	5.9
Moscow CDP, Allegany County.....	102	97	85	87.6	12	2.48	2.42	5	0	1.0	0.0	7.7
Mount Aetna CDP, Washington County.....	217	202	173	85.6	29	2.76	2.59	15	3	3.3	2.8	6.5
Mountain Lake Park town, Garrett County....	954	873	561	64.3	312	2.40	2.04	81	31	3.2	2.4	4.6
Mount Airy town.....	3,225	3,107	2,701	86.9	406	3.04	2.48	118	11	1.9	1.2	6.6
Carroll County (part).....	2,011	1,920	1,609	83.8	311	2.94	2.30	91	10	2.4	1.4	7.2
Frederick County (part).....	1,214	1,187	1,092	92.0	95	3.20	3.06	27	1	1.2	0.9	4.9
Mount Briar CDP, Washington County.....	73	68	58	85.3	10	2.43	1.90	5	1	2.9	3.3	0.0
Mount Lena CDP, Washington County.....	220	202	171	84.7	31	2.52	2.71	18	0	1.9	1.7	3.1
Mount Rainier city, Prince George's County..	3,601	3,344	870	26.0	2,474	3.06	2.18	257	6	5.2	2.7	6.1
Mount Savage CDP, Allegany County.....	384	338	270	79.9	68	2.62	2.43	46	6	1.7	1.1	4.1
Mount Vernon CDP, Somerset County.....	414	331	288	87.0	43	2.33	2.49	83	42	4.6	3.7	10.4
Myersville town, Frederick County.....	553	531	456	85.9	75	3.18	2.32	22	1	3.1	1.5	11.8
Nanticoke CDP, Wicomico County.....	163	99	78	78.8	21	2.24	2.38	64	30	4.6	2.4	12.0
Nanticoke Acres CDP, Wicomico County.....	72	47	43	91.5	4	2.07	3.50	25	21	2.1	2.3	0.0
National CDP, Allegany County.....	28	26	25	96.2	1	2.08	4.00	2	0	0.0	0.0	0.0
National Harbor CDP, Prince George's County.....	1,963	1,598	953	59.6	645	2.45	2.23	365	34	13.4	14.8	11.3
Naval Academy CDP, Anne Arundel County	136	106	10	9.4	96	2.10	3.51	30	1	21.5	0.0	23.2
Newark CDP, Worcester County.....	165	136	113	83.1	23	2.44	2.61	29	6	5.5	4.2	11.5
New Carrollton city, Prince George's County	4,256	3,952	2,278	57.6	1,674	3.30	2.76	304	4	4.8	2.8	7.5
New Market town, Frederick County.....	247	231	197	85.3	34	2.91	2.44	16	1	2.5	1.5	8.1
New Windsor town, Carroll County.....	566	526	392	74.5	134	2.81	2.20	40	2	4.0	2.5	8.2
Nikep CDP, Allegany County.....	42	39	32	82.1	7	2.78	3.86	3	0	2.4	0.0	12.5
North Beach town, Calvert County.....	1,063	911	449	49.3	462	2.36	1.98	152	35	8.4	4.6	11.8
North Bethesda CDP, Montgomery County..	20,789	19,550	11,066	56.6	8,484	2.25	2.10	1,239	291	3.2	1.4	5.4
North Brentwood town, Prince George's County.....	183	167	136	81.4	31	3.10	3.10	16	0	5.1	4.9	6.1
North Chevy Chase village, Montgomery County.....	195	189	174	92.1	15	2.72	3.07	6	0	1.0	1.1	0.0
North East town, Cecil County.....	1,651	1,433	761	53.1	672	2.51	2.47	218	88	5.3	3.4	7.4
North Kensington CDP, Montgomery County	3,771	3,581	2,659	74.3	922	2.63	2.55	190	17	2.8	1.8	5.6
North Laurel CDP, Howard County.....	1,636	1,531	1,086	70.9	445	3.02	2.68	105	11	4.6	1.8	11.0
North Potomac CDP, Montgomery County...	8,178	8,040	6,691	83.2	1,349	3.11	2.66	138	21	0.8	0.4	3.1
Oakland town, Garrett County.....	1,009	875	441	50.4	434	2.22	1.84	134	34	4.5	2.2	6.7
Ocean CDP, Allegany County.....	11	10	9	90.0	1	3.11	4.00	1	0	0.0	0.0	0.0
Ocean City town, Worcester County.....	30,119	3,852	2,636	68.4	1,216	1.76	2.01	26,267	22,351	47.1	21.4	67.6
Ocean Pines CDP, Worcester County.....	8,870	5,471	4,649	85.0	822	2.07	2.54	3,399	2,982	5.3	3.1	15.9
Odenton CDP, Anne Arundel County.....	15,319	14,672	10,622	72.4	4,050	2.58	2.40	647	83	2.4	1.5	4.8

Table 12.
Housing Occupancy and Tenure: 2010—Con.

[For information on confidentiality protection, nonsampling error, and definitions, see Selected Appendixes at <www.census.gov/prod/cen2010/cph-1-a.pdf>]

State County Place	Total housing units	Occupied housing units						Vacant housing units				
		Total	Owner occupied		Renter occupied	Average household size		Total	For seasonal, recrea- tional, or occasional use	Vacancy rate		
			Number	Percent of occupied housing units		Owner- occupied units	Renter- occupied units			Available housing	Home- owner	Rental
PLACE—Con.												
Oldtown CDP, Allegany County.....	37	36	27	75.0	9	2.63	1.67	1	1	0.0	0.0	0.0
Olney CDP, Montgomery County.....	11,879	11,606	10,223	88.1	1,383	2.95	2.59	273	19	1.1	0.8	3.2
Overlea CDP, Baltimore County.....	5,274	5,005	3,682	73.6	1,323	2.56	2.07	269	3	2.9	1.9	5.6
Owings CDP, Calvert County.....	679	666	635	95.3	31	3.22	3.23	13	0	0.3	0.3	0.0
Owings Mills CDP, Baltimore County.....	13,282	12,525	5,981	47.8	6,544	2.51	2.18	757	43	4.5	3.0	5.8
Oxford town, Talbot County.....	574	338	275	81.4	63	1.99	1.67	236	178	9.1	6.4	19.0
Oxon Hill CDP, Prince George's County.....	7,643	6,962	4,126	59.3	2,836	2.65	2.39	681	150	5.3	4.7	6.0
Paramount-Long Meadow CDP, Washington County.....	1,001	940	744	79.1	196	2.70	1.92	61	2	3.5	3.4	3.9
Parkville CDP, Baltimore County.....	13,482	12,688	8,203	64.7	4,485	2.46	2.27	794	22	3.7	1.8	7.2
Parole CDP, Anne Arundel County.....	8,679	7,849	5,413	69.0	2,436	2.01	1.75	830	195	5.8	5.4	6.8
Parsonsburg CDP, Wicomico County.....	149	128	92	71.9	36	2.54	2.92	21	2	7.2	7.1	7.5
Pasadena CDP, Anne Arundel County.....	8,911	8,546	7,353	86.0	1,193	2.86	2.72	365	43	1.9	1.4	5.2
Pecktonville CDP, Washington County.....	71	68	59	86.8	9	2.41	2.78	3	0	1.4	1.7	0.0
Peppermill Village CDP, Prince George's County.....	1,805	1,653	1,266	76.6	387	2.87	3.19	152	1	3.3	2.7	4.9
Perry Hall CDP, Baltimore County.....	11,859	11,502	8,772	76.3	2,730	2.57	2.19	357	29	1.8	1.1	4.2
Perryman CDP, Harford County.....	1,059	982	654	66.6	328	2.43	2.28	77	6	4.3	3.9	4.9
Perryville town, Cecil County.....	1,959	1,762	1,133	64.3	629	2.66	2.09	197	51	6.0	4.1	9.2
Pikesville CDP, Baltimore County.....	14,323	13,437	9,294	69.2	4,143	2.38	2.00	886	139	4.0	2.3	7.4
Pinesburg CDP, Washington County.....	193	179	152	84.9	27	2.48	2.67	14	2	0.5	0.0	3.3
Piney Point CDP, St. Mary's County.....	475	372	282	75.8	90	2.25	2.54	103	68	6.7	3.7	15.1
Pittsville town, Wicomico County.....	668	591	425	71.9	166	2.45	2.25	77	17	5.4	3.2	10.6
Pleasant Grove CDP, Allegany County.....	185	163	108	66.3	55	2.27	1.96	22	2	5.8	3.6	9.8
Pleasant Hills CDP, Harford County.....	1,221	1,185	1,115	94.1	70	2.87	2.59	36	2	1.6	1.3	5.4
Pocomoke City city, Worcester County.....	1,894	1,626	870	53.5	756	2.58	2.46	268	19	7.7	5.7	10.0
Point of Rocks CDP, Frederick County.....	526	490	461	94.1	29	2.97	3.28	36	3	2.6	2.3	6.3
Pomfret CDP, Charles County.....	204	193	182	94.3	11	2.60	4.00	11	0	2.5	1.1	20.0
Pondsville CDP, Washington County.....	60	54	46	85.2	8	2.87	3.25	6	1	1.8	2.1	0.0
Poolesville town, Montgomery County.....	1,663	1,602	1,435	89.6	167	3.02	3.26	61	8	2.2	1.4	8.7
Port Deposit town, Cecil County.....	429	265	128	48.3	137	2.18	2.59	164	66	18.8	13.7	23.0
Port Tobacco Village town, Charles County..	7	7	6	85.7	1	1.67	3.00	0	0	0.0	0.0	0.0
Potomac CDP, Montgomery County.....	16,642	16,103	14,160	87.9	1,943	2.78	2.73	539	145	1.2	0.8	3.6
Potomac Heights CDP, Charles County.....	562	504	453	89.9	51	2.21	2.24	58	2	6.6	4.4	20.8
Potomac Park CDP, Allegany County.....	406	379	333	87.9	46	2.31	2.28	27	3	3.6	1.8	14.8
Powellville CDP, Wicomico County.....	86	74	52	70.3	22	2.56	2.55	12	2	3.8	5.5	0.0
Preston town, Caroline County.....	295	264	209	79.2	55	2.76	2.58	31	3	5.3	4.5	8.2
Prince Frederick CDP, Calvert County.....	1,111	1,038	434	41.8	604	2.58	2.03	73	4	3.1	3.3	2.9
Princess Anne town, Somerset County.....	1,500	1,276	446	35.0	830	2.48	2.49	224	42	8.6	5.4	10.3
Pylesville CDP, Harford County.....	242	235	211	89.8	24	2.97	2.75	7	0	0.4	0.5	0.0
Quantico CDP, Wicomico County.....	55	47	36	76.6	11	2.67	2.82	8	2	5.8	7.3	0.0
Queen Anne CDP, Prince George's County..	438	419	375	89.5	44	3.05	3.09	19	0	2.3	2.3	2.2
Queen Anne town.....	89	83	63	75.9	20	2.76	2.40	6	2	1.2	0.0	4.8
Queen Anne's County (part).....	53	50	36	72.0	14	2.64	2.36	3	1	2.0	0.0	6.7
Talbot County (part).....	36	33	27	81.8	6	2.93	2.50	3	1	0.0	0.0	0.0
Queenland CDP, Prince George's County....	680	650	613	94.3	37	2.96	3.08	30	1	3.0	3.0	2.6
Queenstown town, Queen Anne's County....	294	271	209	77.1	62	2.43	2.53	23	7	2.9	1.4	7.5
Randallstown CDP, Baltimore County.....	12,634	11,980	8,898	74.3	3,082	2.78	2.36	654	32	4.0	1.6	10.2
Rawlings CDP, Allegany County.....	300	281	244	86.8	37	2.48	2.38	19	6	1.7	1.2	5.1
Redland CDP, Montgomery County.....	5,596	5,393	4,178	77.5	1,215	3.10	3.51	203	16	2.2	1.5	4.8
Reid CDP, Washington County.....	22	20	16	80.0	4	2.56	3.25	2	0	4.8	0.0	20.0
Reisterstown CDP, Baltimore County.....	10,594	10,133	6,208	61.3	3,925	2.65	2.36	461	10	3.2	1.5	5.9
Ridgely town, Caroline County.....	667	604	405	67.1	199	2.89	2.35	63	5	5.6	4.7	7.4
Ringgold CDP, Washington County.....	72	67	60	89.6	7	2.50	2.29	5	0	2.9	3.2	0.0
Rising Sun town, Cecil County.....	1,137	1,062	590	55.6	472	2.94	2.22	75	6	4.4	1.8	7.4
Riva CDP, Anne Arundel County.....	1,569	1,512	1,379	91.2	133	2.71	2.56	57	14	1.3	1.0	4.3
Riverdale Park town, Prince George's County.....	2,058	1,944	890	45.8	1,054	3.37	3.62	114	0	3.1	2.6	3.5
Riverside CDP, Harford County.....	2,579	2,470	1,662	67.3	808	2.65	2.33	109	7	2.4	1.7	3.9
Riviera Beach CDP, Anne Arundel County...	5,098	4,817	4,003	83.1	814	2.61	2.73	281	42	2.6	1.6	7.2
Robinwood CDP, Washington County.....	3,044	2,806	1,328	47.3	1,478	2.78	2.18	238	14	5.7	3.5	7.7
Rock Hall town, Kent County.....	930	630	452	71.7	178	2.05	2.04	300	227	7.4	5.2	12.6
Rock Point CDP, Charles County.....	59	45	39	86.7	6	2.28	3.00	14	9	2.1	0.0	14.3
Rockville city, Montgomery County.....	25,199	23,686	14,202	60.0	9,484	2.69	2.31	1,513	166	3.2	1.4	5.8
Rohrersville CDP, Washington County.....	69	58	45	77.6	13	2.80	3.77	11	2	12.1	2.2	35.0
Rosaryville CDP, Prince George's County....	3,625	3,474	3,270	94.1	204	3.03	3.46	151	5	2.5	2.2	6.7
Rosedale CDP, Baltimore County.....	7,606	7,128	5,394	75.7	1,734	2.74	2.56	478	14	3.9	1.5	10.6
Rosemont village, Frederick County.....	118	114	104	91.2	10	2.60	2.40	4	1	0.0	0.0	0.0
Rossville CDP, Baltimore County.....	6,524	6,134	3,220	52.5	2,914	2.60	2.17	390	22	4.8	2.0	7.8
Sabillasville CDP, Frederick County.....	149	130	98	75.4	32	2.41	2.44	19	5	3.6	1.0	11.1
St. George Island CDP, St. Mary's County....	157	108	83	76.9	25	2.27	2.76	49	44	0.9	1.2	0.0
St. James CDP, Washington County.....	1,084	1,019	797	78.2	222	2.92	2.30	65	4	2.9	1.7	6.7

Table 12.

Housing Occupancy and Tenure: 2010—Con.

[For information on confidentiality protection, nonsampling error, and definitions, see Selected Appendixes at <www.census.gov/prod/cen2010/cph-1-a.pdf>]

State County Place	Total housing units	Occupied housing units						Vacant housing units				
		Total	Owner occupied		Renter occupied	Average household size		Total	For seasonal, recrea- tional, or occasional use	Vacancy rate		
			Number	Percent of occupied housing units		Owner- occupied units	Renter- occupied units			Available housing	Home- owner	Rental
PLACE—Con.												
St. Leonard CDP, Calvert County.....	252	239	187	78.2	52	3.28	2.46	13	4	3.2	3.1	3.7
St. Michaels town, Talbot County.....	711	509	300	58.9	209	2.00	2.05	202	120	11.9	9.6	14.9
Salisbury city, Wicomico County.....	13,401	11,983	3,981	33.2	8,002	2.24	2.50	1,418	77	7.2	5.1	8.2
Sandy Hook CDP, Washington County.....	81	66	43	65.2	23	2.98	2.61	15	3	2.9	0.0	8.0
San Mar CDP, Washington County.....	144	129	89	69.0	40	2.18	1.48	15	2	3.7	5.3	0.0
Savage CDP, Howard County.....	2,778	2,612	1,505	57.6	1,107	2.83	2.50	166	8	4.6	1.4	8.6
Scaggsville CDP, Howard County.....	8,795	8,424	6,090	72.3	2,334	3.07	2.41	371	15	3.0	1.3	7.2
Seabrook CDP, Prince George's County.....	6,195	5,800	3,436	59.2	2,364	3.10	2.69	395	2	4.7	2.5	7.6
Seat Pleasant city, Prince George's County..	1,806	1,650	1,028	62.3	622	2.87	2.56	156	1	4.5	5.4	2.8
Secretary town, Dorchester County.....	234	213	163	76.5	50	2.39	2.90	21	4	4.0	4.1	3.8
Seyvern CDP, Anne Arundel County.....	16,469	15,700	11,594	73.8	4,106	2.85	2.71	769	19	2.9	1.5	6.6
Severna Park CDP, Anne Arundel County....	13,551	12,987	11,676	89.9	1,311	2.90	2.63	564	122	1.9	1.5	5.1
Shady Side CDP, Anne Arundel County.....	2,588	2,239	1,951	87.1	288	2.57	2.75	349	179	3.5	2.7	8.7
Shaft CDP, Allegany County.....	96	87	78	89.7	9	2.79	1.89	9	1	4.4	3.7	10.0
Sharpsburg town, Washington County.....	325	285	204	71.6	81	2.38	2.70	40	5	4.0	2.8	6.8
Sharptown town, Wicomico County.....	290	251	200	79.7	51	2.60	2.57	39	16	5.6	5.2	7.3
Silver Hill CDP, Prince George's County.....	2,714	2,562	794	31.0	1,768	2.23	2.27	152	2	4.3	2.3	5.1
Silver Spring CDP, Montgomery County.....	30,522	28,603	11,256	39.4	17,347	2.73	2.33	1,919	176	4.2	1.7	5.8
Smith Island CDP, Somerset County.....	255	137	127	92.7	10	2.06	1.50	118	77	4.6	5.0	0.0
Smithsburg town, Washington County.....	1,082	1,012	738	72.9	274	3.07	2.59	70	3	4.2	2.9	7.7
Snow Hill town, Worcester County.....	1,005	871	494	56.7	377	2.36	2.26	134	10	4.1	3.6	4.8
Solomons CDP, Calvert County.....	1,531	1,217	685	56.3	532	1.94	1.70	314	185	7.1	3.5	11.4
Somerset town, Montgomery County.....	423	407	375	92.1	32	2.94	3.56	16	5	0.7	0.8	0.0
South Kensington CDP, Montgomery County.....	3,211	3,098	2,725	88.0	373	2.75	2.23	113	14	1.2	0.9	3.6
South Laurel CDP, Prince George's County.	10,502	9,787	3,975	40.6	5,812	2.99	2.39	715	11	5.6	2.4	7.7
Spencerville CDP, Montgomery County.....	538	519	468	90.2	51	3.02	3.55	19	5	0.6	0.2	3.8
Springdale CDP, Prince George's County....	949	915	850	92.9	65	3.22	3.91	34	0	1.7	1.5	4.3
Spring Gap CDP, Allegany County.....	34	27	21	77.8	6	2.00	2.17	7	1	3.6	4.5	0.0
Spring Ridge CDP, Frederick County.....	2,146	2,086	1,742	83.5	344	2.88	2.24	60	4	1.6	1.2	3.6
Stevensville CDP, Queen Anne's County.....	2,644	2,396	2,096	87.5	300	2.86	2.66	248	40	4.9	4.5	7.7
Stockton CDP, Worcester County.....	59	40	30	75.0	10	2.50	1.70	19	5	0.0	0.0	0.0
Sudlersville town, Queen Anne's County.....	244	211	113	53.6	98	2.72	1.84	33	1	6.9	4.9	9.1
Suitland CDP, Prince George's County.....	10,805	10,006	3,618	36.2	6,388	2.63	2.55	799	6	5.8	2.3	7.7
Summerfield CDP, Prince George's County..	5,725	4,249	2,446	57.6	1,803	2.73	2.33	1,476	2	4.5	2.3	7.3
Swanton CDP, Garrett County.....	34	22	20	90.9	2	2.60	3.00	12	6	4.3	0.0	33.3
Sykesville town, Carroll County.....	1,474	1,409	941	66.8	468	3.13	1.88	65	8	2.7	0.9	6.0
Takoma Park city, Montgomery County.....	7,162	6,569	3,444	52.4	3,125	2.69	2.27	593	23	3.4	2.8	4.0
Tall Timbers CDP, St. Mary's County.....	257	198	152	76.8	46	2.40	2.11	59	46	1.9	1.3	3.8
Taneytown city, Carroll County.....	2,554	2,434	1,854	76.2	580	2.75	2.72	120	15	2.1	1.7	3.2
Taylor's Island CDP, Dorchester County.....	149	76	65	85.5	11	2.35	1.82	73	52	3.8	3.0	8.3
Temple Hills CDP, Prince George's County..	3,544	3,264	1,138	34.9	2,126	2.51	2.34	280	3	6.5	2.4	8.6
Templeville town.....	43	39	20	51.3	19	2.85	4.26	4	1	0.0	0.0	0.0
Caroline County (part).....	17	15	8	53.3	7	3.00	4.00	2	0	0.0	0.0	0.0
Queen Anne's County (part).....	26	24	12	50.0	12	2.75	4.42	2	1	0.0	0.0	0.0
Thurmont town, Frederick County.....	2,498	2,354	1,758	74.7	596	2.71	2.37	144	15	2.7	1.9	5.1
Tilghman Island CDP, Talbot County.....	632	357	299	83.8	58	2.15	2.43	275	207	9.6	8.0	17.1
Tilghmanton CDP, Washington County.....	183	166	134	80.7	32	2.90	2.41	17	0	3.5	2.2	8.6
Timonium CDP, Baltimore County.....	4,139	3,963	3,150	79.5	813	2.51	1.84	176	16	2.2	0.9	6.7
Tolchester CDP, Kent County.....	221	142	123	86.6	19	2.28	2.58	79	61	4.6	4.5	5.0
Towson CDP, Baltimore County.....	22,779	21,066	12,371	58.7	8,695	2.45	1.91	1,713	117	5.2	1.6	9.8
Trappe town, Talbot County.....	491	434	285	65.7	149	2.45	2.54	57	4	6.3	3.1	11.8
Travilah CDP, Montgomery County.....	3,950	3,821	3,626	94.9	195	3.17	3.40	129	36	1.0	0.8	3.9
Trego-Rohrersville Station CDP, Washington County.....	64	62	60	96.8	2	2.77	3.00	2	0	3.1	3.2	0.0
Tyaskin CDP, Wicomico County.....	139	100	92	92.0	8	2.35	2.50	39	25	3.8	1.1	27.3
Union Bridge town, Carroll County.....	429	394	224	56.9	170	2.71	2.16	35	0	4.1	1.8	7.1
University Park town, Prince George's County.....	919	897	803	89.5	94	2.72	3.83	22	0	1.1	0.9	3.0
Upper Marlboro town, Prince George's County.....	310	290	231	79.7	59	2.10	2.49	20	0	4.0	2.5	9.2
Urbana CDP, Frederick County.....	2,936	2,804	2,567	91.5	237	3.26	3.39	132	6	1.5	1.5	0.8
Vale Summit CDP, Allegany County.....	59	55	52	94.5	3	2.52	2.67	4	0	3.4	1.9	20.0
Vienna town, Dorchester County.....	143	115	88	76.5	27	2.31	2.52	28	4	9.2	9.9	6.9
Waldorf CDP, Charles County.....	25,496	23,872	17,035	71.4	6,837	2.91	2.61	1,624	30	4.5	2.8	8.6
Walker Mill CDP, Prince George's County....	4,564	4,302	2,422	56.3	1,880	2.66	2.58	262	9	3.9	1.9	6.3
Walkersville town, Frederick County.....	2,206	2,094	1,660	79.3	434	2.84	2.21	112	6	3.3	2.3	7.1
Washington Grove town, Montgomery County.....	242	230	212	92.2	18	2.38	2.83	12	2	2.1	1.8	5.3
Waterview CDP, Wicomico County.....	36	22	20	90.9	2	1.80	2.00	14	12	4.3	4.8	0.0
West Denton CDP, Caroline County.....	29	22	8	36.4	14	2.38	2.36	7	0	15.4	27.3	6.7
Westport town, Allegany County.....	1,006	810	588	72.6	222	2.39	2.18	196	8	9.2	5.0	19.3

Table 12.

Housing Occupancy and Tenure: 2010—Con.

[For information on confidentiality protection, nonsampling error, and definitions, see Selected Appendixes at <www.census.gov/prod/cen2010/cph-1-a.pdf>]

State County Place	Total housing units	Occupied housing units						Vacant housing units				
		Total	Owner occupied		Renter occupied	Average household size		Total	For seasonal, recrea- tional, or occasional use	Vacancy rate		
			Number	Percent of occupied housing units		Owner- occupied units	Renter- occupied units			Available housing	Home- owner	Rental
PLACE—Con.												
West Laurel CDP, Prince George's County...	1,509	1,461	1,384	94.7	77	2.84	3.65	48	4	0.9	0.9	2.5
Westminster city, Carroll County.....	7,684	7,161	3,840	53.6	3,321	2.67	2.06	523	20	4.9	2.8	7.1
West Ocean City CDP, Worcester County....	2,701	1,827	1,467	80.3	360	2.40	2.31	874	648	6.6	4.9	13.0
Westphalia CDP, Prince George's County....	2,755	2,630	2,375	90.3	255	2.72	3.00	125	3	2.7	2.5	4.5
West Pocomoke CDP, Somerset County.....	251	210	164	78.1	46	2.18	2.11	41	6	3.7	2.4	8.0
Whaleyville CDP, Worcester County.....	66	56	49	87.5	7	2.73	2.14	10	2	3.4	3.9	0.0
Wheaton CDP, Montgomery County.....	15,396	14,660	9,942	67.8	4,718	3.25	3.31	736	36	2.4	1.6	4.0
Whitehaven CDP, Wicomico County.....	37	22	21	95.5	1	1.95	2.00	15	6	4.3	0.0	50.0
White Marsh CDP, Baltimore County.....	3,794	3,666	2,939	80.2	727	2.71	2.14	128	9	1.9	0.9	5.6
White Oak CDP, Montgomery County.....	6,865	6,520	2,251	34.5	4,269	2.82	2.59	345	31	3.6	1.3	4.8
Willards town, Wicomico County.....	398	356	248	69.7	108	2.55	3.02	42	11	4.8	3.1	8.4
Williamsport town, Washington County.....	1,080	960	377	39.3	583	2.27	2.02	120	2	7.4	3.0	10.0
Williston CDP, Caroline County.....	68	63	55	87.3	8	2.53	2.00	5	2	0.0	0.0	0.0
Wilson-Conococheague CDP, Washington County.....	920	877	700	79.8	177	2.61	2.55	43	5	3.5	2.0	9.2
Woodland CDP, Allegany County.....	44	39	31	79.5	8	2.87	3.00	5	0	9.3	6.1	20.0
Woodlawn CDP (Baltimore County), Baltimore County.....	15,417	14,513	9,611	66.2	4,902	2.71	2.36	904	29	4.3	1.9	8.5
Woodlawn CDP (Prince George's County), Prince George's County.....	1,886	1,751	1,517	86.6	234	3.48	4.44	135	1	3.6	3.4	4.9
Woodmore CDP, Prince George's County....	1,406	1,358	1,272	93.7	86	2.88	3.13	48	2	2.3	2.1	4.4
Woodsboro town, Frederick County.....	443	423	336	79.4	87	2.91	1.89	20	1	2.1	0.0	9.3
Worton CDP, Kent County.....	117	109	92	84.4	17	2.26	2.41	8	1	2.6	2.1	5.6
Yarrowsburg CDP, Washington County.....	65	57	47	82.5	10	2.21	2.90	8	2	1.7	0.0	9.1
Zihlman CDP, Allegany County.....	172	152	127	83.6	25	2.38	2.40	20	4	1.3	0.8	3.8

Table 13.

Occupied Housing Units (Households) by Race and Hispanic or Latino Origin of Householder: 2010

[For information on confidentiality protection, nonsampling error, and definitions, see Selected Appendixes at <www.census.gov/prod/cen2010/cph-1-a.pdf>]

State County County Subdivision Place	Total occupied housing units	Race of householder							Two or More Races	House- holder Hispanic or Latino (of any race)	House- holder White alone, not Hispanic or Latino
		One race									
		White	Black or African American	American Indian and Alaska Native	Asian	Native Hawaiian and Other Pacific Islander	Some Other Race				
Maryland.....	2,156,411	1,341,508	622,144	6,756	99,940	993	46,824	38,246	114,218	1,289,664	
Allegany County.....	29,177	27,871	796	42	175	5	43	245	199	27,738	
District 1, Orleans.....	377	376	0	0	0	0	0	1	0	376	
Little Orleans CDP.....	23	23	0	0	0	0	0	0	0	23	
District 2, Oldtown.....	490	485	2	2	0	0	0	1	3	483	
Oldtown CDP.....	36	36	0	0	0	0	0	0	0	36	
District 3, Flintstone.....	442	438	0	0	0	0	1	3	2	437	
Flintstone CDP (part).....	20	20	0	0	0	0	0	0	0	20	
District 4, Cumberland.....	3,696	3,470	167	11	14	0	2	32	15	3,459	
Cumberland city (part).....	3,639	3,413	167	11	14	0	2	32	15	3,402	
District 5, Wills Creek.....	1,097	1,046	35	1	0	0	2	13	6	1,042	
Bowmans Addition CDP.....	246	244	2	0	0	0	0	0	0	244	
Cumberland city (part).....	739	690	33	1	0	0	2	13	6	686	
District 6, Cumberland.....	2,877	2,693	94	1	45	0	7	37	24	2,680	
Bowling Green CDP.....	479	458	9	0	1	0	1	10	2	457	
Cumberland city (part).....	2,001	1,846	83	1	43	0	3	25	17	1,836	
Potomac Park CDP.....	379	371	2	0	1	0	3	2	5	369	
District 7, Cresaptown/Bel Air.....	1,790	1,737	17	3	13	0	3	17	14	1,727	
Bel Air CDP.....	535	515	7	0	6	0	2	5	5	512	
Cresaptown CDP (part).....	1,210	1,179	10	3	6	0	1	11	8	1,173	
District 8, Westernport/Luke.....	1,426	1,410	5	0	1	1	1	8	11	1,402	
Franklin CDP.....	90	90	0	0	0	0	0	0	1	89	
Luke town.....	33	33	0	0	0	0	0	0	4	29	
McCoole CDP.....	209	207	0	0	0	1	0	1	0	207	
Westernport town.....	810	799	4	0	1	0	0	6	4	797	
District 9, Barton.....	573	567	0	1	1	0	0	4	1	566	
Barton town.....	195	194	0	0	0	0	0	1	1	193	
Moscow CDP.....	97	97	0	0	0	0	0	0	0	97	
Nikep CDP.....	39	39	0	0	0	0	0	0	0	39	
District 10, Lonaconing.....	842	835	2	0	2	0	0	3	4	831	
Detmold CDP.....	33	33	0	0	0	0	0	0	0	33	
Gilmore CDP (part).....	8	8	0	0	0	0	0	0	0	8	
Lonaconing town.....	463	459	0	0	1	0	0	3	4	455	
District 11, West Frostburg.....	498	480	9	2	5	0	2	0	7	475	
Frostburg city (part).....	422	404	9	2	5	0	2	0	7	399	
District 12, East Frostburg.....	1,501	1,424	53	1	14	0	4	5	14	1,414	
Eckhart Mines CDP (part).....	87	85	1	1	0	0	0	0	0	85	
Frostburg city (part).....	1,176	1,103	50	0	14	0	4	5	14	1,093	
Grahamtown CDP.....	167	167	0	0	0	0	0	0	0	167	
District 13, Mount Savage.....	950	932	3	0	3	0	2	10	3	932	
Barrelville CDP (part).....	14	14	0	0	0	0	0	0	0	14	
Frostburg city (part).....	0	0	0	0	0	0	0	0	0	0	
Mount Savage CDP.....	338	330	1	0	1	0	1	5	1	330	
Zihlman CDP.....	152	147	0	0	0	0	1	4	2	147	
District 14, Cumberland.....	544	493	37	2	4	1	0	7	7	487	
Cumberland city (part).....	544	493	37	2	4	1	0	7	7	487	
District 16, North Branch.....	860	850	3	0	1	0	2	4	5	847	
Cumberland city (part).....	0	0	0	0	0	0	0	0	0	0	
Spring Gap CDP.....	27	27	0	0	0	0	0	0	0	27	
District 18, Midland/Shaft.....	862	853	1	0	1	0	1	6	3	851	
Carlos CDP.....	65	65	0	0	0	0	0	0	0	65	
Gilmore CDP (part).....	43	42	0	0	1	0	0	0	0	42	
Klondike CDP.....	45	45	0	0	0	0	0	0	0	45	
Midland town.....	189	186	0	0	0	0	1	2	2	185	
Midlothian CDP (part).....	134	134	0	0	0	0	0	0	0	134	
National CDP.....	26	25	0	0	0	0	0	1	0	25	
Ocean CDP.....	10	9	0	0	0	0	0	1	0	9	
Shaft CDP.....	87	86	0	0	0	0	0	1	1	85	
Woodland CDP.....	39	39	0	0	0	0	0	0	0	39	
District 20, Corriganville/Ellerslie.....	842	829	2	1	1	0	0	9	6	825	
Barrelville CDP (part).....	12	11	1	0	0	0	0	0	0	11	
Corriganville CDP.....	194	192	0	0	0	0	0	2	0	192	
Ellerslie CDP.....	237	234	0	0	1	0	0	2	3	231	
District 21, Gross.....	500	490	1	4	1	1	1	2	4	487	
Flintstone CDP (part).....	52	52	0	0	0	0	0	0	0	52	
Pleasant Grove CDP (part).....	150	147	0	1	0	1	0	1	1	146	
District 22, Cumberland.....	1,220	1,079	111	2	9	0	2	17	13	1,074	
Cumberland city (part).....	1,003	871	106	2	7	0	2	15	13	866	
Pleasant Grove CDP (part).....	3	3	0	0	0	0	0	0	0	3	
District 23, Decatur.....	1,330	1,217	91	4	5	1	1	11	11	1,210	
Cumberland city (part).....	1,297	1,187	91	4	3	1	1	10	11	1,180	
District 24, Eckhart.....	778	768	4	0	2	0	1	3	4	765	
Clarysville CDP.....	32	32	0	0	0	0	0	0	0	32	
Eckhart Mines CDP (part).....	308	300	4	0	1	0	0	3	2	298	
Frostburg city (part).....	105	104	0	0	0	0	1	0	2	103	
Vale Summit CDP.....	55	55	0	0	0	0	0	0	0	55	
District 26, Frostburg.....	1,662	1,476	130	2	16	1	5	32	23	1,460	
Frostburg city (part).....	1,481	1,300	127	2	15	1	5	31	20	1,286	

Table 13.

Occupied Housing Units (Households) by Race and Hispanic or Latino Origin of Householder: 2010—Con.

[For information on confidentiality protection, nonsampling error, and definitions, see Selected Appendixes at <www.census.gov/prod/cen2010/cph-1-a.pdf>]

State County County Subdivision Place	Total occupied housing units	Race of householder						Two or More Races	House- holder Hispanic or Latino (of any race)	House- holder White alone, not Hispanic or Latino
		One race								
		White	Black or African American	American Indian and Alaska Native	Asian	Native Hawaiian and Other Pacific Islander	Some Other Race			
Allegany County—Con.										
District 26, Frostburg—Con.										
Midlothian CDP (part).....	0	0	0	0	0	0	0	0	0	0
District 29, La Vale.....	2,631	2,553	25	4	35	0	4	10	15	2,540
Cresaptown CDP (part).....	41	40	1	0	0	0	0	0	0	40
La Vale CDP.....	1,517	1,467	14	3	23	0	3	7	8	1,460
District 31, McCoole.....	666	659	2	1	2	0	0	2	2	657
Bier CDP.....	75	75	0	0	0	0	0	0	0	75
Danville CDP.....	108	106	0	0	1	0	0	1	0	106
Dawson CDP.....	44	44	0	0	0	0	0	0	0	44
Rawlings CDP.....	281	278	2	1	0	0	0	0	1	277
District 34, Bedford Road.....	723	711	2	0	0	0	2	8	2	711
Pleasant Grove CDP (part).....	10	10	0	0	0	0	0	0	0	10
Anne Arundel County.....	199,378	157,954	29,265	593	5,426	145	2,813	3,182	7,812	153,898
District 1.....	25,252	17,936	5,183	83	1,163	21	395	471	1,095	17,393
Brooklyn Park CDP.....	5,158	4,092	760	18	106	3	84	95	181	4,025
Ferndale CDP.....	6,303	4,679	1,132	27	203	4	147	111	332	4,526
Fort Meade CDP (part).....	145	95	32	2	8	0	5	3	17	86
Glen Burnie CDP (part).....	1,203	700	413	4	52	1	8	25	25	688
Jessup CDP (part).....	357	310	25	2	10	0	7	3	22	297
Linthicum CDP.....	3,949	3,625	131	6	122	5	26	34	81	3,577
Maryland City CDP (part).....	16	15	1	0	0	0	0	0	2	13
Severn CDP (part).....	7,674	4,037	2,641	24	654	8	116	194	429	3,801
District 2.....	29,765	21,222	6,049	111	1,112	44	602	625	1,468	20,566
Gambrills CDP (part).....	295	228	34	0	25	0	3	5	7	224
Glen Burnie CDP (part).....	22,805	16,085	4,780	93	785	31	543	488	1,238	15,564
Pasadena CDP (part).....	342	277	42	1	12	1	4	5	15	269
Severn CDP (part).....	6,285	4,610	1,181	17	287	12	51	127	203	4,490
District 3.....	26,545	23,872	1,740	82	365	18	177	291	576	23,515
Glen Burnie CDP (part).....	2,488	1,660	673	9	70	5	40	31	97	1,615
Lake Shore CDP.....	6,962	6,543	220	23	70	4	31	71	110	6,471
Pasadena CDP (part).....	8,204	7,303	528	27	162	5	69	110	220	7,167
Riviera Beach CDP.....	4,817	4,519	169	10	43	2	22	52	96	4,453
Severna Park CDP (part).....	1,518	1,365	122	4	9	0	7	11	23	1,350
District 4.....	31,302	20,211	8,287	110	1,371	31	558	734	1,682	19,395
Arden on the Severn CDP.....	748	720	10	2	6	0	0	10	10	710
Crofton CDP (part).....	2,612	1,935	398	3	154	4	62	56	142	1,872
Crownsville CDP (part).....	20	20	0	0	0	0	0	0	0	20
Fort Meade CDP (part).....	2,212	1,461	525	13	46	6	66	95	235	1,333
Gambrills CDP (part).....	677	608	41	6	13	0	1	8	14	597
Herald Harbor CDP.....	1,055	1,008	14	3	7	2	4	17	17	995
Maryland City CDP (part).....	6,269	2,674	2,797	13	416	3	218	148	496	2,481
Odenton CDP.....	14,672	10,300	3,167	64	638	12	163	328	659	9,939
Severn CDP (part).....	1,741	335	1,226	4	74	3	44	55	95	307
Severna Park CDP (part).....	0	0	0	0	0	0	0	0	0	0
District 5.....	26,717	24,496	1,254	53	495	10	128	281	584	24,086
Arnold CDP.....	8,419	7,717	391	15	143	3	50	100	189	7,596
Cape St. Claire CDP.....	3,196	2,968	121	11	43	1	12	40	95	2,892
Gambrills CDP (part).....	0	0	0	0	0	0	0	0	0	0
Severna Park CDP (part).....	11,469	10,596	446	23	260	4	43	97	193	10,457
District 6.....	30,418	23,883	4,752	77	484	9	788	425	1,720	23,080
Annapolis city.....	16,136	10,988	3,864	39	249	6	715	275	1,413	10,401
Annapolis Neck CDP.....	4,339	3,858	337	13	47	1	24	59	88	3,803
Crownsville CDP (part).....	591	541	31	3	8	0	4	4	11	534
Highland Beach town.....	46	10	34	0	0	0	1	1	1	10
Naval Academy CDP.....	106	91	12	0	0	1	0	2	3	88
Parole CDP.....	7,849	7,171	392	18	161	0	36	71	167	7,045
District 7.....	29,379	26,334	2,000	77	436	12	165	355	687	25,863
Crofton CDP (part).....	7,591	6,497	695	14	238	6	30	111	199	6,349
Deale CDP.....	1,951	1,816	97	8	8	2	6	14	32	1,792
Edgewater CDP.....	3,600	3,356	77	6	46	1	67	47	156	3,277
Friendship CDP.....	157	148	3	0	0	0	2	4	3	147
Galesville CDP.....	291	253	33	1	1	0	1	2	8	246
Mayo CDP.....	3,107	2,973	50	8	21	0	16	39	64	2,930
Riva CDP.....	1,512	1,427	42	1	28	0	1	13	37	1,396
Shady Side CDP.....	2,239	1,953	239	7	15	0	7	18	35	1,925
Baltimore County.....	316,715	217,096	78,443	882	12,457	104	3,144	4,589	8,943	212,695
District 1.....	29,784	16,761	10,529	81	1,599	8	316	490	860	16,374
Catonsville CDP.....	15,698	12,852	1,909	38	613	6	102	178	366	12,633
Woodlawn CDP (part).....	14,086	3,909	8,620	43	986	2	214	312	494	3,741
District 2.....	38,879	7,736	28,972	90	998	12	346	725	918	7,426
Locheam CDP (part).....	6,042	461	5,356	19	38	2	65	101	154	417
Milford Mill CDP.....	11,445	1,182	9,689	22	221	4	103	224	279	1,103
Owings Mills CDP (part).....	7,566	2,886	3,930	19	520	1	61	149	203	2,781
Pikesville CDP (part).....	0	0	0	0	0	0	0	0	0	0
Randallstown CDP (part).....	11,980	2,077	9,356	23	191	5	106	222	236	2,019
Woodlawn CDP (part).....	427	118	282	3	6	0	4	14	21	109

Table 13.

Occupied Housing Units (Households) by Race and Hispanic or Latino Origin of Householder: 2010—Con.

[For information on confidentiality protection, nonsampling error, and definitions, see Selected Appendixes at <www.census.gov/prod/cen2010/cph-1-a.pdf>]

State County County Subdivision Place	Total occupied housing units	Race of householder							Two or More Races	House- holder Hispanic or Latino (of any race)	House- holder White alone, not Hispanic or Latino
		One race									
		White	Black or African American	American Indian and Alaska Native	Asian	Native Hawaiian and Other Pacific Islander	Some Other Race				
Baltimore County—Con.											
District 3.....	22,053	15,127	5,622	32	858	7	126	281	467	14,848	
Garrison CDP.....	3,852	2,416	1,180	11	141	1	26	77	113	2,357	
Locheam CDP (part).....	3,823	1,124	2,534	14	66	1	30	54	89	1,085	
Owings Mills CDP (part).....	0	0	0	0	0	0	0	0	0	0	
Pikesville CDP (part).....	13,361	10,683	1,857	5	608	5	68	135	249	10,515	
Randallstown CDP (part).....	0	0	0	0	0	0	0	0	0	0	
Towson CDP (part).....	78	49	21	1	1	0	1	5	2	48	
District 4.....	22,460	14,240	6,281	50	986	14	489	400	1,159	13,723	
Owings Mills CDP (part).....	4,959	1,980	2,327	15	294	6	209	128	393	1,853	
Reisterstown CDP.....	10,133	6,240	2,965	25	462	6	240	195	613	5,951	
District 5.....	1,695	1,628	24	4	15	1	10	13	31	1,608	
District 6.....	1,990	1,922	35	5	15	1	4	8	22	1,904	
District 7.....	3,130	2,991	77	6	30	1	4	21	35	2,963	
District 8.....	28,537	23,648	2,096	48	2,103	7	256	379	792	23,201	
Cockeysville CDP.....	9,316	6,278	1,663	28	936	2	211	198	481	6,074	
Lutherville CDP (part).....	1,923	1,721	66	4	96	2	7	27	46	1,688	
Mays Chapel CDP (part).....	4,738	4,247	68	6	375	2	3	37	76	4,183	
Timonium CDP.....	3,963	3,544	108	0	251	1	21	38	81	3,489	
Towson CDP (part).....	1,036	970	28	0	31	0	1	6	15	957	
District 9.....	39,711	30,672	6,445	58	1,687	13	267	569	1,021	30,066	
Carney CDP (part).....	6,151	4,743	931	16	339	0	42	80	131	4,672	
Hampton CDP.....	1,887	1,731	26	0	102	0	8	20	31	1,707	
Lutherville CDP (part).....	749	656	24	0	55	1	7	6	18	647	
Mays Chapel CDP (part).....	3	3	0	0	0	0	0	0	0	3	
Parkville CDP (part).....	10,893	6,710	3,645	23	240	4	86	185	314	6,557	
Pikesville CDP (part).....	76	75	0	0	1	0	0	0	1	74	
Towson CDP (part).....	19,952	16,754	1,819	19	950	8	124	278	526	16,406	
District 10.....	3,786	3,633	42	5	74	1	8	23	54	3,593	
District 11.....	30,449	26,068	2,241	50	1,652	8	136	294	547	25,713	
Carney CDP (part).....	7,308	6,201	661	16	317	2	44	67	140	6,117	
Kingsville CDP.....	1,580	1,532	18	1	14	0	4	11	14	1,520	
Perry Hall CDP.....	11,502	9,583	1,016	15	704	5	49	130	231	9,431	
White Marsh CDP (part).....	3,114	2,566	266	4	209	1	23	45	79	2,518	
District 12.....	20,746	17,443	2,330	163	264	7	228	311	614	17,160	
Dundalk CDP (part).....	20,746	17,443	2,330	163	264	7	228	311	614	17,160	
District 13.....	13,634	10,475	1,980	26	683	8	239	223	549	10,216	
Arbutus CDP.....	8,052	6,571	732	14	565	6	56	108	163	6,480	
Baltimore Highlands CDP.....	2,525	1,708	566	8	61	2	118	62	238	1,612	
Lansdowne CDP.....	3,057	2,196	682	4	57	0	65	53	148	2,124	
District 14.....	19,175	13,020	4,721	65	848	6	263	252	638	12,722	
Overlea CDP.....	5,005	3,970	814	12	126	1	32	50	106	3,903	
Parkville CDP (part).....	1,795	1,689	54	4	25	0	6	17	29	1,669	
Rosedale CDP (part).....	5,724	3,426	1,995	21	120	4	86	72	188	3,339	
Rossville CDP (part).....	6,099	3,541	1,775	28	509	0	137	109	308	3,422	
White Marsh CDP (part).....	552	394	83	0	68	1	2	4	7	389	
District 15.....	40,686	31,732	7,048	199	645	10	452	600	1,236	31,178	
Bowleys Quarters CDP.....	2,656	2,338	259	5	27	0	7	20	44	2,310	
Dundalk CDP (part).....	3,699	3,301	202	26	45	2	76	47	137	3,252	
Edgemere CDP.....	3,370	3,176	125	17	13	0	7	32	30	3,157	
Essex CDP.....	15,511	10,818	3,930	80	227	1	187	268	519	10,577	
Middle River CDP.....	9,882	7,260	1,976	48	270	6	143	179	403	7,095	
Rosedale CDP (part).....	1,404	1,263	65	10	35	0	20	11	42	1,243	
Rossville CDP (part).....	35	35	0	0	0	0	0	0	0	35	
Calvert County.....	30,873	25,939	3,958	105	322	9	138	402	576	25,551	
District 1, Solomons Island.....	10,266	8,639	1,305	38	79	5	65	135	230	8,496	
Broomes Island CDP.....	156	144	5	1	2	0	0	4	0	144	
Calvert Beach CDP (part).....	250	226	20	0	1	0	1	2	8	220	
Chesapeake Ranch Estates CDP.....	3,427	2,824	450	17	31	4	33	68	111	2,753	
Drum Point CDP.....	1,035	930	74	7	10	0	4	10	22	915	
Long Beach CDP.....	649	600	37	2	0	0	3	7	12	592	
Lusby CDP.....	658	496	147	1	4	0	3	7	11	491	
St. Leonard CDP (part).....	88	77	9	0	1	0	0	1	1	77	
Solomons CDP.....	1,217	1,129	62	1	15	0	4	6	10	1,123	
District 2, Prince Frederick.....	10,177	8,448	1,407	29	126	2	37	128	165	8,341	
Calvert Beach CDP (part).....	45	41	2	1	0	0	1	0	3	39	
Huntingtown CDP (part).....	624	522	73	3	13	0	3	10	11	515	
Prince Frederick CDP.....	1,038	690	297	1	26	0	8	16	20	677	
St. Leonard CDP (part).....	151	116	30	1	1	0	1	2	4	114	
District 3, Sunderland.....	10,430	8,852	1,246	38	117	2	36	139	181	8,714	
Chesapeake Beach town.....	2,134	1,875	196	10	20	0	10	23	42	1,845	
Dunkirk CDP.....	852	774	52	2	11	0	3	10	13	765	
Huntingtown CDP (part).....	395	299	85	4	3	0	0	4	2	298	
North Beach town.....	911	785	88	4	11	1	5	17	20	766	
Owings CDP.....	666	598	52	0	5	0	2	9	7	594	

Table 13.

Occupied Housing Units (Households) by Race and Hispanic or Latino Origin of Householder: 2010—Con.

[For information on confidentiality protection, nonsampling error, and definitions, see Selected Appendixes at <www.census.gov/prod/cen2010/cph-1-a.pdf>]

State County County Subdivision Place	Total occupied housing units	Race of householder							Two or More Races	House- holder Hispanic or Latino (of any race)	House- holder White alone, not Hispanic or Latino
		One race									
		White	Black or African American	American Indian and Alaska Native	Asian	Native Hawaiian and Other Pacific Islander	Some Other Race				
Caroline County.....	12,158	9,984	1,751	40	53	12	200	118	348	9,881	
District 1, Henderson.....	1,073	870	47	5	2	6	125	18	162	842	
Goldsboro town.....	87	76	6	1	0	0	4	0	5	75	
Henderson town.....	44	34	2	0	0	0	7	1	9	32	
Marydel town.....	36	23	2	1	1	0	9	0	10	22	
Templeville town (part).....	15	11	0	0	0	0	4	0	6	9	
District 2, Greensboro.....	2,056	1,843	154	7	9	4	24	15	45	1,829	
Greensboro town.....	703	570	99	4	5	4	14	7	31	561	
District 3, Denton.....	2,661	2,185	409	9	15	2	12	29	34	2,174	
Denton town (part).....	1,602	1,178	372	6	11	1	11	23	30	1,169	
Williston CDP.....	63	63	0	0	0	0	0	0	0	63	
District 4, Preston.....	1,559	1,316	220	1	5	0	7	10	16	1,310	
Choptank CDP.....	54	53	0	0	0	0	0	1	0	53	
Preston town.....	264	243	17	0	2	0	1	1	3	242	
District 5, Federalsburg.....	1,896	1,275	569	6	13	0	13	20	41	1,254	
Federalsburg town.....	1,081	585	462	4	7	0	7	16	25	574	
District 6, Hillsboro.....	803	734	54	3	4	0	3	5	11	727	
Denton town (part).....	4	4	0	0	0	0	0	0	0	4	
Hillsboro town.....	68	65	2	0	0	0	1	0	1	65	
West Denton CDP.....	22	19	2	1	0	0	0	0	0	19	
District 7, Ridgely.....	1,312	1,044	229	6	3	0	16	14	36	1,031	
Ridgely town.....	604	473	107	5	2	0	12	5	24	463	
District 8, American Corner.....	798	717	69	3	2	0	0	7	3	714	
Carroll County.....	59,786	56,767	1,588	121	610	9	256	435	1,016	56,077	
District 1, Taneytown.....	3,468	3,294	104	7	14	1	14	34	51	3,263	
Taneytown city.....	2,434	2,277	98	5	12	0	10	32	44	2,249	
District 2, Uniontown.....	1,518	1,494	10	2	4	0	1	7	12	1,483	
District 3, Myers.....	1,999	1,952	22	7	6	1	2	9	12	1,944	
District 4, Woolerys.....	6,229	5,995	111	7	67	0	10	39	69	5,942	
District 5, Freedom.....	9,765	9,164	303	21	168	0	25	84	171	9,030	
Eldersburg CDP (part).....	8,269	7,792	232	17	136	0	24	68	142	7,682	
Sykesville town.....	1,409	1,292	69	4	29	0	1	14	28	1,269	
District 6, Manchester.....	4,883	4,695	85	6	37	1	28	31	66	4,659	
Manchester town.....	1,632	1,520	52	1	25	0	22	12	38	1,506	
District 7, Westminster.....	13,735	12,748	557	29	178	3	105	115	339	12,541	
Westminster city.....	7,161	6,462	420	20	107	1	79	72	258	6,308	
District 8, Hampstead.....	5,464	5,283	82	11	33	1	28	26	85	5,228	
Hampstead town.....	2,415	2,309	45	6	22	1	17	15	49	2,276	
District 9, Franklin.....	2,557	2,466	47	5	14	0	9	16	35	2,443	
District 10, Middleburg.....	501	491	3	2	1	0	0	4	4	489	
District 11, New Windsor.....	1,362	1,293	50	1	7	1	4	6	20	1,277	
New Windsor town.....	526	487	27	1	6	1	1	3	6	482	
District 12, Union Bridge.....	602	557	36	4	0	0	1	4	3	555	
Union Bridge town.....	394	362	24	3	0	0	1	4	2	361	
District 13, Mount Airy.....	3,394	3,204	90	6	51	1	13	29	87	3,138	
Mount Airy town (part).....	1,920	1,811	52	3	30	0	6	18	54	1,769	
District 14, Berrett.....	4,309	4,131	88	13	30	0	16	31	62	4,085	
Eldersburg CDP (part).....	2,280	2,180	51	10	18	0	7	14	33	2,153	
Cecil County.....	36,867	33,614	2,140	115	328	13	239	418	791	33,167	
District 1, Cecilton.....	2,042	1,917	86	6	4	0	15	14	32	1,904	
Cecilton town.....	237	196	31	0	1	0	7	2	12	192	
District 2, Chesapeake City.....	2,144	2,043	58	3	8	1	18	13	37	2,025	
Chesapeake City town.....	335	323	8	1	2	0	0	1	5	319	
District 3, Elkton.....	9,797	8,283	1,032	31	181	6	120	144	344	8,104	
Elkton town.....	5,580	4,442	795	17	132	5	84	105	221	4,336	
District 4, Fair Hill.....	3,151	2,749	281	12	31	1	20	57	80	2,708	
District 5, North East.....	8,454	7,965	300	23	56	0	31	79	132	7,878	
Charlestown town.....	454	435	14	1	0	0	1	3	8	429	
North East town.....	1,433	1,288	109	5	15	0	7	9	28	1,271	
District 6, Rising Sun.....	3,864	3,767	26	9	11	1	13	37	57	3,730	
Rising Sun town.....	1,062	1,025	11	4	5	0	3	14	23	1,009	
District 7, Port Deposit.....	4,328	3,880	321	23	30	3	18	53	86	3,825	
Perryville town.....	1,762	1,517	182	10	15	3	11	24	50	1,486	
Port Deposit town.....	265	227	25	5	2	0	1	5	4	225	
District 8, Oakwood.....	1,452	1,412	19	4	3	1	3	10	6	1,409	
District 9, Calvert.....	1,635	1,598	17	4	4	0	1	11	17	1,584	
Charles County.....	51,214	27,976	20,182	345	1,117	38	474	1,082	1,514	27,231	
District 1, La Plata.....	5,112	3,926	960	30	89	4	26	77	118	3,854	
La Plata town (part).....	2,877	2,104	636	16	55	3	14	49	78	2,056	
Port Tobacco Village town.....	7	6	1	0	0	0	0	0	0	6	
District 2, Hill Top.....	737	604	108	5	5	0	4	11	9	601	
District 3, Nanjemoy.....	1,208	796	375	13	2	1	5	16	12	790	
District 4, Allens Fresh.....	1,933	1,708	178	8	14	0	7	18	22	1,694	
District 5, Thompkinsville.....	1,811	1,526	240	12	10	0	2	21	13	1,515	
Cobb Island CDP.....	498	467	18	3	3	0	0	7	5	462	
Rock Point CDP.....	45	40	4	0	1	0	0	0	0	40	

Table 13.

Occupied Housing Units (Households) by Race and Hispanic or Latino Origin of Householder: 2010—Con.

[For information on confidentiality protection, nonsampling error, and definitions, see Selected Appendixes at <www.census.gov/prod/cen2010/cph-1-a.pdf>]

State County County Subdivision Place	Total occupied housing units	Race of householder							Two or More Races	House- holder Hispanic or Latino (of any race)	House- holder White alone, not Hispanic or Latino
		One race									
		White	Black or African American	American Indian and Alaska Native	Asian	Native Hawaiian and Other Pacific Islander	Some Other Race				
Charles County—Con.											
District 6, Waldorf.....	27,250	11,345	13,880	148	815	25	342	695	1,052	10,863	
Bensville CDP.....	3,869	1,931	1,673	27	119	3	27	89	115	1,873	
La Plata town (part).....	185	127	48	0	4	0	1	5	5	124	
Pomfret CDP (part).....	91	35	48	6	1	0	0	1	0	35	
Waldorf CDP (part).....	22,158	8,462	11,983	110	679	21	308	595	915	8,052	
District 7, Pomonkey.....	4,980	2,401	2,271	66	85	4	34	119	115	2,347	
Bryans Road CDP.....	2,504	971	1,371	28	50	4	18	62	63	945	
Indian Head town.....	1,391	558	740	18	26	0	11	38	32	543	
Pomfret CDP (part).....	102	39	44	12	0	0	2	5	2	39	
Potomac Heights CDP.....	504	472	20	2	1	0	1	8	2	470	
District 8, Bryantown.....	4,567	3,356	1,018	32	62	4	29	66	111	3,290	
Bryantown CDP.....	249	192	51	1	1	0	1	3	2	191	
Hughesville CDP (part).....	204	175	22	3	1	0	1	2	1	175	
La Plata town (part).....	0	0	0	0	0	0	0	0	0	0	
Waldorf CDP (part).....	1,714	1,157	479	15	22	2	11	28	53	1,123	
District 9, Hughesville.....	2,174	1,557	537	17	20	0	13	30	36	1,534	
Benedict CDP.....	120	110	8	0	0	0	1	1	2	109	
Hughesville CDP (part).....	510	345	149	2	7	0	3	4	8	338	
District 10, Marbury.....	1,442	757	615	14	15	0	12	29	26	743	
Dorchester County.....	13,522	9,557	3,581	43	84	3	113	141	278	9,439	
District 1, Fork.....	778	697	65	1	4	0	4	7	11	692	
Brookview town.....	23	21	2	0	0	0	0	0	1	20	
Eldorado town.....	23	20	2	0	0	0	0	1	1	19	
Galestown town.....	49	44	5	0	0	0	0	0	0	44	
District 2, East New Market.....	1,017	876	124	1	3	0	7	6	20	865	
East New Market town.....	169	135	34	0	0	0	0	0	2	133	
Secretary town.....	213	197	10	1	0	0	4	1	11	191	
District 3, Vienna.....	354	241	104	0	1	0	4	4	5	239	
Vienna town.....	115	109	6	0	0	0	0	0	0	109	
District 4, Taylors Island.....	120	109	6	2	0	0	1	2	2	108	
Taylors Island CDP.....	76	70	3	1	0	0	1	1	2	69	
District 5, Lakes.....	143	132	8	1	0	0	0	2	2	132	
District 6, Hoopers Island.....	198	191	2	0	1	0	2	2	4	189	
Fishing Creek CDP.....	70	70	0	0	0	0	0	0	0	70	
District 7, Cambridge.....	6,087	3,486	2,387	22	50	2	67	73	169	3,419	
Algonquin CDP.....	558	536	14	1	2	0	3	2	5	535	
Cambridge city (part).....	5,144	2,618	2,325	21	46	2	64	68	163	2,552	
District 8, Neck.....	439	425	5	0	2	0	1	6	4	423	
District 9, Church Creek.....	290	255	28	1	1	0	0	5	1	255	
Cambridge city (part).....	0	0	0	0	0	0	0	0	0	0	
Church Creek town.....	59	55	2	0	0	0	0	2	1	55	
District 10, Straits.....	174	169	5	0	0	0	0	0	0	169	
District 11, Drawbridge.....	27	24	0	0	0	0	1	2	1	24	
District 12, Williamsburg.....	424	242	171	0	3	0	3	5	5	240	
District 13, Bucktown.....	180	137	40	1	1	0	0	1	2	135	
Cambridge city (part).....	0	0	0	0	0	0	0	0	0	0	
District 14, Linkwood.....	1,158	1,062	73	4	6	1	4	8	14	1,052	
Cambridge city (part).....	0	0	0	0	0	0	0	0	0	0	
District 15, Hurlock.....	1,783	1,187	541	8	12	0	19	16	35	1,176	
Hurlock town.....	788	458	302	4	4	0	14	6	26	451	
District 16, Madison.....	212	207	5	0	0	0	0	0	3	204	
Madison CDP.....	81	79	2	0	0	0	0	0	1	78	
District 17, Salem.....	99	80	17	0	0	0	0	2	0	80	
District 18, Elliott.....	39	37	0	2	0	0	0	0	0	37	
Elliott CDP.....	27	26	0	1	0	0	0	0	0	26	
Frederick County.....	84,800	72,295	6,926	232	2,609	36	1,495	1,207	4,017	70,185	
District 1, Buckeystown.....	3,530	2,977	316	9	121	1	57	49	177	2,875	
Adamstown CDP.....	697	624	46	1	17	0	5	4	24	608	
Ballenger Creek CDP (part).....	1,362	986	206	4	87	1	41	37	124	918	
Buckeystown CDP.....	508	497	3	0	3	0	1	4	7	492	
Point of Rocks CDP.....	490	446	25	2	7	0	9	1	17	437	
District 2, Frederick.....	28,386	20,603	4,708	110	1,278	19	1,072	596	2,383	19,568	
Ballenger Creek CDP (part).....	4,216	3,218	584	19	228	2	82	83	247	3,087	
Frederick city (part).....	23,378	16,706	4,052	89	1,033	16	988	494	2,110	15,818	
District 3, Middletown.....	3,533	3,362	58	8	54	1	14	36	66	3,316	
Middletown town.....	1,484	1,387	41	5	35	0	5	11	32	1,364	
District 4, Creagerstown.....	482	469	1	1	3	0	1	7	6	465	
District 5, Emmitsburg.....	1,988	1,922	24	3	12	0	10	17	29	1,902	
Emmitsburg town.....	997	953	21	0	7	0	5	11	17	940	
District 6, Catocin.....	790	779	2	1	1	0	2	5	7	774	
District 7, Urbana.....	4,849	3,866	336	13	491	1	59	83	263	3,682	
Urbana CDP.....	2,804	1,979	255	9	453	0	48	60	218	1,822	
District 8, Liberty.....	911	881	21	1	3	0	2	3	9	876	
Libertytown CDP.....	370	352	12	0	3	0	1	2	4	349	
District 9, New Market.....	9,265	8,645	290	21	171	1	43	94	258	8,444	
Bartonsville CDP.....	497	441	38	0	10	0	2	6	11	433	

Table 13.

Occupied Housing Units (Households) by Race and Hispanic or Latino Origin of Householder: 2010—Con.

[For information on confidentiality protection, nonsampling error, and definitions, see Selected Appendixes at <www.census.gov/prod/cen2010/cph-1-a.pdf>]

State County County Subdivision Place	Total occupied housing units	Race of householder						Two or More Races	House- holder Hispanic or Latino (of any race)	House- holder White alone, not Hispanic or Latino
		One race								
		White	Black or African American	American Indian and Alaska Native	Asian	Native Hawaiian and Other Pacific Islander	Some Other Race			
Frederick County—Con.										
District 9, New Market—Con.										
Linganore CDP (part).....	1,727	1,634	39	1	29	0	4	20	58	1,585
Monrovia CDP.....	141	135	2	1	0	0	0	3	3	133
New Market town.....	231	208	16	1	4	0	1	1	8	202
Spring Ridge CDP.....	2,086	1,872	112	7	62	0	15	18	73	1,813
District 10, Hauvers.....	834	827	2	0	1	0	0	4	5	823
Sabillasville CDP.....	130	129	0	0	0	0	0	1	0	129
District 11, Woodsboro.....	1,236	1,192	19	1	6	0	10	8	26	1,178
Woodsboro town.....	423	401	11	0	4	0	3	4	10	396
District 12, Petersville.....	1,105	984	74	2	18	1	6	20	28	966
Brunswick city (part).....	305	239	39	0	13	0	6	8	21	227
Rosemont village.....	114	108	1	0	0	1	0	4	1	107
District 13, Mount Pleasant.....	2,103	1,959	81	6	24	0	11	22	58	1,917
Frederick city (part).....	132	103	23	1	1	0	2	2	7	99
Linganore CDP (part).....	1,090	1,010	38	2	19	0	6	15	36	984
District 14, Jefferson.....	1,722	1,652	31	3	20	1	3	12	26	1,630
Jefferson CDP.....	788	754	13	2	10	0	3	6	14	743
District 15, Thurmont.....	3,398	3,315	24	6	21	0	9	23	34	3,293
Thurmont town.....	2,354	2,292	20	4	13	0	7	18	29	2,272
District 16, Jackson.....	1,479	1,435	15	4	10	1	7	7	26	1,415
Myersville town.....	531	514	11	1	4	0	1	0	14	501
District 17, Johnsville.....	772	754	6	1	1	0	2	8	10	748
District 18, Woodville.....	3,113	2,958	77	7	29	0	15	27	66	2,913
Mount Airy town (part).....	1,187	1,119	28	5	14	0	8	13	37	1,095
District 19, Linganore.....	601	577	13	1	3	0	5	2	9	573
District 20, Lewistown.....	1,183	1,150	12	4	6	0	5	6	18	1,139
Frederick city (part).....	0	0	0	0	0	0	0	0	0	0
District 21, Tuscarora.....	3,621	3,129	231	10	150	5	46	50	138	3,048
Frederick city (part).....	1,372	1,012	193	5	95	3	34	30	91	963
District 22, Burkittsville.....	594	569	13	4	1	0	1	6	7	563
Burkittsville town.....	69	69	0	0	0	0	0	0	0	69
District 23, Ballenger.....	2,159	1,819	185	6	81	2	39	27	135	1,733
Ballenger Creek CDP (part).....	1,354	1,065	167	6	71	2	26	17	102	997
Braddock Heights CDP (part).....	109	108	0	0	1	0	0	0	1	107
Frederick city (part).....	64	63	1	0	0	0	0	0	0	63
District 24, Braddock.....	2,052	1,870	80	2	48	2	23	27	70	1,830
Braddock Heights CDP (part).....	929	891	8	1	13	1	5	10	23	873
Frederick city (part).....	406	283	61	1	33	0	15	13	33	271
District 25, Brunswick.....	1,850	1,697	109	1	7	0	11	25	37	1,675
Brunswick city (part).....	1,850	1,697	109	1	7	0	11	25	37	1,675
District 26, Walkersville.....	3,244	2,904	198	7	49	1	42	43	126	2,839
Walkersville town.....	2,094	1,920	90	5	34	0	20	25	57	1,890
Garrett County.....	12,057	11,903	55	20	17	0	8	54	54	11,866
District 1, Swanton.....	775	768	1	0	2	0	1	3	3	766
Swanton CDP.....	22	22	0	0	0	0	0	0	0	22
District 2, Friendsville.....	813	803	1	2	0	0	1	6	6	799
Friendsville town.....	219	219	0	0	0	0	0	0	1	218
District 3, Grantsville.....	1,416	1,400	2	4	1	0	0	9	8	1,394
Grantsville town.....	350	342	1	2	0	0	0	5	3	340
Jennings CDP.....	42	42	0	0	0	0	0	0	0	42
District 4, Bloomington.....	318	318	0	0	0	0	0	0	1	317
Bloomington CDP.....	121	121	0	0	0	0	0	0	1	120
District 5, Accident.....	752	745	2	3	0	0	0	2	2	744
Accident town.....	141	139	0	2	0	0	0	0	0	139
District 6, Sang Run.....	946	901	33	4	4	0	1	3	10	894
District 7, East Oakland.....	1,014	999	2	1	2	0	2	8	5	996
Mountain Lake Park town (part).....	158	153	0	1	0	0	0	4	0	153
Oakland town (part).....	371	367	0	0	2	0	0	2	2	365
District 8, Red House.....	651	643	2	1	1	0	0	4	0	643
Gorman CDP.....	46	44	0	1	0	0	0	1	0	44
District 9, Finzel.....	489	482	2	0	1	0	2	2	3	481
Finzel CDP.....	210	208	2	0	0	0	0	0	0	208
District 10, Deer Park.....	791	788	1	1	0	0	0	1	2	786
Deer Park town.....	156	155	1	0	0	0	0	0	0	155
District 11, The Elbow.....	66	66	0	0	0	0	0	0	0	66
District 12, Bittinger.....	340	337	2	0	0	0	0	1	0	337
District 13, Kitzmiller.....	280	279	0	0	0	0	0	1	0	279
Kitzmiller town.....	126	125	0	0	0	0	0	1	0	125
District 14, West Oakland.....	1,829	1,811	4	3	5	0	1	5	7	1,806
Crellin CDP.....	92	91	1	0	0	0	0	0	0	91
Hutton CDP.....	36	36	0	0	0	0	0	0	0	36
Oakland town (part).....	497	490	1	1	2	0	0	3	2	489
District 15, Avilton.....	209	208	0	0	0	0	0	1	1	207
District 16, Mountain Lake Park.....	1,368	1,355	3	1	1	0	0	8	6	1,351
Loch Lynn Heights town.....	203	202	1	0	0	0	0	0	0	202
Mountain Lake Park town (part).....	715	706	2	0	0	0	0	7	4	704
Oakland town (part).....	7	7	0	0	0	0	0	0	0	7

Table 13.

Occupied Housing Units (Households) by Race and Hispanic or Latino Origin of Householder: 2010—Con.

[For information on confidentiality protection, nonsampling error, and definitions, see Selected Appendixes at <www.census.gov/prod/cen2010/cph-1-a.pdf>]

State County County Subdivision Place	Total occupied housing units	Race of householder							Two or More Races	House- holder Hispanic or Latino (of any race)	House- holder White alone, not Hispanic or Latino
		One race									
		White	Black or African American	American Indian and Alaska Native	Asian	Native Hawaiian and Other Pacific Islander	Some Other Race				
Harford County.....	90,218	75,778	10,758	234	1,685	58	578	1,127	2,253	74,441	
District 1, Abingdon.....	32,640	24,531	6,422	87	803	22	297	478	1,103	23,892	
Bel Air South CDP (part).....	10,399	8,972	896	21	333	9	65	103	309	8,761	
Edgewood CDP.....	9,113	5,155	3,420	29	143	10	157	199	431	4,970	
Joppatowne CDP.....	4,805	3,904	708	10	107	1	15	60	113	3,822	
Riverside CDP.....	2,470	1,734	577	10	71	1	29	48	117	1,661	
District 2, Halls Cross Roads.....	9,212	6,588	2,110	46	156	19	85	208	324	6,432	
Aberdeen city (part).....	5,740	3,691	1,662	27	123	16	64	157	239	3,575	
Aberdeen Proving Ground CDP.....	322	187	102	6	8	2	14	3	39	173	
Perryman CDP.....	982	706	243	3	4	1	3	22	20	698	
District 3, Bel Air.....	30,516	28,463	1,071	55	550	8	122	247	541	28,091	
Bel Air town.....	4,491	4,119	201	13	60	2	41	55	124	4,053	
Bel Air North CDP (part).....	10,488	9,868	313	17	180	0	35	75	166	9,745	
Bel Air South CDP (part).....	7,594	6,912	351	9	228	3	32	59	153	6,806	
Fallston CDP (part).....	1,918	1,865	19	3	18	0	1	12	14	1,853	
Pleasant Hills CDP.....	1,185	1,129	25	3	18	0	3	7	14	1,118	
District 4, Marshall.....	7,463	7,219	123	14	53	0	18	36	65	7,173	
Bel Air North CDP (part).....	137	134	0	0	0	0	0	3	0	134	
Fallston CDP (part).....	1,189	1,147	15	0	19	0	3	5	14	1,135	
Jarrettsville CDP.....	988	961	14	1	5	0	1	6	8	954	
District 5, Dublin.....	4,481	4,277	117	16	13	1	14	43	44	4,250	
Darlington CDP.....	176	155	14	2	0	1	2	2	3	154	
Pylesville CDP.....	235	229	3	0	1	0	0	2	1	228	
District 6, Havre de Grace.....	5,906	4,700	915	16	110	8	42	115	176	4,603	
Aberdeen city (part).....	61	30	27	0	3	0	0	1	2	29	
Havre de Grace city.....	5,258	4,168	828	13	99	7	42	101	168	4,077	
Howard County.....	104,749	69,902	18,506	281	12,498	34	1,385	2,143	4,320	67,589	
District 1, Elkridge.....	14,210	9,965	2,087	39	1,669	5	160	285	534	9,666	
Elkridge CDP.....	5,734	3,824	1,099	18	566	4	89	134	243	3,704	
Ilchester CDP.....	8,467	6,134	986	21	1,103	1	71	151	291	5,955	
Jessup CDP (part).....	9	7	2	0	0	0	0	0	0	7	
District 2, Ellicott City.....	22,514	15,589	2,132	42	4,218	8	167	358	607	15,220	
Columbia CDP (part).....	224	58	116	1	33	0	2	14	11	52	
Ellicott City CDP (part).....	22,222	15,477	2,014	40	4,176	8	165	342	594	15,115	
District 3, West Friendship.....	5,410	4,356	326	3	651	0	17	57	90	4,282	
Columbia CDP (part).....	0	0	0	0	0	0	0	0	0	0	
Ellicott City CDP (part).....	1,512	1,067	101	0	328	0	2	14	27	1,043	
District 4, Lisbon.....	4,472	4,049	189	6	157	2	24	45	99	3,984	
District 5, Clarksville.....	24,393	16,136	4,713	67	2,707	7	248	515	964	15,558	
Columbia CDP (part).....	18,793	11,649	4,359	53	2,055	6	227	444	851	11,155	
Fulton CDP (part).....	675	506	66	2	93	0	2	6	18	493	
Highland CDP.....	330	284	11	0	28	0	0	7	3	281	
Scaggsville CDP (part).....	42	11	9	0	22	0	0	0	1	10	
District 6, Savage.....	33,750	19,807	9,059	124	3,096	12	769	883	2,026	18,879	
Columbia CDP (part).....	20,545	12,304	5,369	77	1,783	3	473	536	1,246	11,740	
Fulton CDP (part).....	7	7	0	0	0	0	0	0	0	7	
Jessup CDP (part).....	149	124	8	1	4	1	8	3	17	120	
North Laurel CDP.....	1,531	804	457	5	218	0	18	29	70	762	
Savage CDP.....	2,612	1,547	733	8	177	2	68	77	154	1,484	
Scaggsville CDP (part).....	8,382	4,718	2,332	30	891	5	180	226	502	4,475	
Kent County.....	8,165	6,730	1,233	14	40	1	79	68	183	6,648	
District 1, Massey.....	1,494	1,309	125	1	9	0	39	11	64	1,287	
Galena town.....	271	251	9	1	1	0	5	4	9	248	
Millington town (part).....	219	168	32	0	3	0	14	2	20	164	
District 2, Kennedyville.....	764	649	92	2	1	0	14	6	24	643	
Kennedyville CDP.....	81	78	2	0	0	0	0	1	0	78	
District 3, Worton (Betterton).....	1,188	963	205	2	4	0	5	9	11	958	
Betterton town.....	156	148	4	1	1	0	1	1	2	148	
Butlertown CDP.....	186	79	101	0	1	0	1	4	2	77	
Worton CDP.....	109	103	5	0	0	0	1	0	1	103	
District 4, Chestertown.....	2,169	1,670	429	4	25	1	16	24	58	1,637	
Chestertown town (part).....	1,964	1,478	423	4	22	1	12	24	53	1,446	
District 5, Edesville.....	1,210	1,094	106	1	0	0	2	7	9	1,089	
Edesville CDP.....	74	30	44	0	0	0	0	0	0	30	
Rock Hall town.....	630	593	32	0	0	0	1	4	6	588	
District 6, Fairlee.....	792	607	171	4	1	0	3	6	13	600	
Fairlee CDP.....	197	130	61	2	0	0	1	3	7	127	
Georgetown CDP.....	57	9	46	0	0	0	0	2	0	9	
Tolchester CDP.....	142	136	6	0	0	0	0	0	0	136	
District 7, Pomona.....	548	438	105	0	0	0	0	5	4	434	
Chestertown town (part).....	7	7	0	0	0	0	0	0	0	7	
Montgomery County.....	357,086	226,246	60,829	1,023	43,904	159	15,553	9,372	41,225	205,040	
District 1.....	7,155	4,907	1,104	22	735	1	213	173	665	4,518	
Laytonsville town.....	127	109	7	0	7	0	0	4	2	107	
Montgomery Village CDP (part).....	2,617	1,619	572	3	262	0	95	66	297	1,440	
District 2.....	16,152	9,289	2,879	31	3,009	15	504	425	1,646	8,317	

Table 13.

Occupied Housing Units (Households) by Race and Hispanic or Latino Origin of Householder: 2010—Con.

[For information on confidentiality protection, nonsampling error, and definitions, see Selected Appendixes at <www.census.gov/prod/cen2010/cph-1-a.pdf>]

State County County Subdivision Place	Total occupied housing units	Race of householder						Two or More Races	House- holder Hispanic or Latino (of any race)	House- holder White alone, not Hispanic or Latino
		One race								
		White	Black or African American	American Indian and Alaska Native	Asian	Native Hawaiian and Other Pacific Islander	Some Other Race			
Montgomery County—Con.										
District 2—Con.										
Clarksburg CDP (part).....	4,104	2,016	550	7	1,340	5	96	90	317	1,827
Germantown CDP (part).....	11,219	6,532	2,292	23	1,648	10	390	324	1,295	5,763
District 3.....	2,162	1,949	123	12	37	0	22	19	102	1,880
Poolesville town.....	1,602	1,466	68	11	29	0	16	12	74	1,415
District 4.....	47,627	33,445	3,554	109	8,083	18	1,301	1,117	4,285	30,818
Aspen Hill CDP (part).....	10	9	0	0	1	0	0	0	2	7
Derwood CDP.....	835	527	73	3	184	1	30	17	77	481
Garrett Park town.....	380	357	5	1	9	0	1	7	18	342
North Bethesda CDP (part).....	17,217	12,673	1,216	45	2,331	9	500	443	1,647	11,651
North Kensington CDP (part).....	0	0	0	0	0	0	0	0	0	0
North Potomac CDP (part).....	1,621	964	135	3	472	0	10	37	70	913
Potomac CDP (part).....	3,622	2,884	110	3	544	0	24	57	216	2,699
Redland CDP (part).....	812	650	42	0	86	1	14	19	59	606
Rockville city (part).....	21,730	14,490	1,906	53	4,046	7	714	514	2,151	13,265
Travilah CDP (part).....	1,267	778	59	0	400	0	8	22	36	750
District 5.....	37,004	15,436	14,022	101	4,530	19	1,795	1,101	4,113	13,764
Ashton-Sandy Spring CDP (part).....	120	97	5	1	8	0	4	5	9	96
Burtonsville CDP.....	2,708	1,074	1,012	5	472	1	74	70	190	987
Calverton CDP (part).....	4,838	2,729	1,366	10	496	2	117	118	305	2,585
Cloverly CDP.....	4,870	2,647	1,185	10	771	1	138	118	370	2,453
Colesville CDP.....	4,881	2,528	1,395	14	646	0	188	110	454	2,310
Fairland CDP.....	8,827	2,537	4,600	24	1,078	5	324	259	804	2,214
Hillandale CDP (part).....	1,395	799	342	3	136	0	77	38	191	715
Kemp Mill CDP (part).....	0	0	0	0	0	0	0	0	0	0
Layhill CDP (part).....	0	0	0	0	0	0	0	0	0	0
Silver Spring CDP (part).....	2,326	621	782	14	332	3	452	122	892	324
Spencerville CDP.....	519	357	62	4	58	0	20	18	40	339
White Oak CDP (part).....	6,520	2,047	3,273	16	533	7	401	243	858	1,741
District 6.....	17,050	10,406	1,505	27	4,502	2	269	339	1,043	9,726
Darnestown CDP.....	2,216	1,836	92	5	224	0	16	43	67	1,791
Gaithersburg city (part).....	0	0	0	0	0	0	0	0	0	0
Germantown CDP (part).....	5,836	2,883	946	14	1,651	1	191	150	618	2,516
North Potomac CDP (part).....	6,419	3,952	307	6	2,020	1	34	99	269	3,739
Travilah CDP (part).....	1,822	1,183	97	1	501	0	12	28	40	1,157
District 7.....	40,360	34,980	1,331	43	3,051	17	273	665	2,107	33,215
Bethesda CDP.....	25,512	21,907	845	25	2,131	10	186	408	1,387	20,754
Brookmont CDP.....	1,309	1,221	20	2	50	0	3	13	56	1,168
Cabin John CDP.....	876	775	30	1	56	1	4	9	21	756
Chevy Chase town.....	1,003	954	10	1	23	0	4	11	41	920
Chevy Chase CDP.....	3,795	3,421	156	3	137	0	19	59	153	3,297
Chevy Chase Section Five village.....	222	216	0	0	3	0	0	3	2	214
Chevy Chase Section Three village.....	271	255	2	0	7	0	1	6	6	250
Chevy Chase Village town.....	697	678	3	0	9	0	2	5	14	665
Friendship Heights Village CDP.....	3,000	2,395	165	3	320	5	24	88	229	2,205
Glen Echo town.....	96	91	0	0	3	0	1	1	1	91
Martin's Additions village.....	321	309	1	0	5	1	2	3	5	306
North Bethesda CDP (part).....	2,333	1,911	76	8	269	0	22	47	165	1,766
North Chevy Chase Village.....	189	162	11	0	11	0	3	2	7	158
Somerset town.....	407	381	3	0	18	0	2	3	12	369
District 8.....	16,113	12,489	1,629	30	1,447	4	269	245	904	11,907
Ashton-Sandy Spring CDP (part).....	1,719	1,319	246	5	109	1	14	25	73	1,268
Aspen Hill CDP (part).....	1,272	1,083	56	2	108	0	8	15	45	1,047
Brookeville town.....	54	49	0	0	1	0	2	2	5	47
Olney CDP.....	11,606	8,872	1,216	22	1,104	3	222	167	731	8,408
Redland CDP (part).....	215	155	23	1	20	0	7	9	12	150
District 9.....	60,151	32,874	11,944	246	9,033	32	4,032	1,990	10,138	27,880
Gaithersburg city (part).....	22,000	12,612	3,598	86	3,503	9	1,455	737	3,526	10,953
Germantown CDP (part).....	13,476	6,514	3,519	68	2,022	5	889	459	2,345	5,342
Montgomery Village CDP (part).....	9,200	5,108	2,136	39	898	6	709	304	1,755	4,229
Redland CDP (part).....	4,366	2,368	751	17	757	4	335	134	867	1,925
Rockville city (part).....	1,956	1,272	215	6	395	1	25	42	112	1,185
Washington Grove town.....	230	210	6	0	11	0	2	1	7	205
District 10.....	13,213	10,344	579	12	1,948	5	102	223	682	9,801
Potomac CDP (part).....	12,481	9,789	557	10	1,810	5	100	210	658	9,268
Travilah CDP (part).....	732	555	22	2	138	0	2	13	24	533
District 11.....	853	760	62	3	11	0	7	10	22	745
Barnesville town.....	67	63	2	1	1	0	0	0	1	62
District 12.....	6,614	5,626	433	25	266	3	162	99	498	5,332
Clarksburg CDP (part).....	53	45	1	0	0	0	5	2	9	42
Damascus CDP.....	5,010	4,151	389	21	234	1	133	81	417	3,904
District 13.....	92,632	53,741	21,664	362	7,252	43	6,604	2,966	15,020	47,137
Aspen Hill CDP (part).....	15,415	8,195	3,835	81	1,536	8	1,257	503	3,104	6,655
Chevy Chase View town.....	298	284	6	1	4	1	0	2	7	277
Forest Glen CDP.....	2,616	1,674	491	10	204	0	154	83	346	1,513
Four Corners CDP.....	2,819	2,147	344	4	140	0	127	57	310	1,999
Glenmont CDP.....	4,549	2,139	1,113	24	598	2	499	174	967	1,786
Kemp Mill CDP (part).....	4,516	3,077	768	13	347	1	195	115	485	2,849

Table 13.

Occupied Housing Units (Households) by Race and Hispanic or Latino Origin of Householder: 2010—Con.

[For information on confidentiality protection, nonsampling error, and definitions, see Selected Appendixes at <www.census.gov/prod/cen2010/cph-1-a.pdf>]

State County County Subdivision Place	Total occupied housing units	Race of householder						Two or More Races	House- holder Hispanic or Latino (of any race)	House- holder White alone, not Hispanic or Latino
		One race								
		White	Black or African American	American Indian and Alaska Native	Asian	Native Hawaiian and Other Pacific Islander	Some Other Race			
Montgomery County—Con.										
District 13—Con.										
Kensington town.....	870	747	45	1	39	1	21	16	37	730
Layhill CDP (part).....	1,710	749	592	2	235	0	88	44	211	647
Leisure World CDP.....	5,654	4,652	687	6	190	3	52	64	206	4,513
North Kensington CDP (part).....	3,581	2,534	433	15	269	1	197	132	562	2,250
Silver Spring CDP (part).....	26,277	13,877	7,933	93	1,676	13	1,754	931	3,893	12,292
South Kensington CDP.....	3,098	2,843	86	5	99	0	28	37	139	2,739
Takoma Park city.....	6,569	3,470	2,344	15	258	4	262	216	626	3,222
Wheaton CDP.....	14,660	7,353	2,987	92	1,657	9	1,970	592	4,127	5,665
White Oak CDP (part).....	0	0	0	0	0	0	0	0	0	0
Prince George's County.....	304,042	63,299	206,229	1,242	10,162	177	15,650	7,283	28,493	55,160
District 1, Vansville.....	9,402	3,750	3,588	37	1,015	4	694	314	1,422	3,209
Beltsville CDP (part).....	5,417	2,264	1,953	24	482	2	498	194	959	1,924
Calverton CDP (part).....	2,146	730	863	4	346	2	127	74	290	606
College Park city (part).....	906	457	277	3	118	0	24	27	85	412
Hillandale CDP (part).....	34	20	2	1	2	0	8	1	12	16
Konterra CDP (part).....	195	99	57	2	21	0	11	5	27	87
South Laurel CDP (part).....	0	0	0	0	0	0	0	0	0	0
District 2, Bladensburg.....	13,756	2,723	8,592	85	290	7	1,689	370	2,799	1,959
Bladensburg town (part).....	3,542	369	2,674	15	83	0	318	83	523	232
Cheverly town (part).....	2,215	831	1,221	4	37	0	68	54	151	770
Colmar Manor town.....	374	105	161	1	25	0	73	9	125	63
Cottage City town.....	467	101	268	7	26	0	48	17	88	79
East Riverdale CDP (part).....	1,382	327	542	17	29	0	415	52	628	176
Edmonston town (part).....	7	0	1	1	0	0	4	1	5	0
Landover CDP (part).....	1,814	237	1,343	9	19	2	158	46	308	129
Landover Hills town.....	496	128	245	5	6	0	95	17	141	98
Riverdale Park town (part).....	4	0	3	0	0	0	1	0	1	0
Woodlawn CDP.....	1,751	361	1,006	15	36	3	281	49	485	217
District 3, Marlboro.....	7,479	929	6,268	20	81	5	47	129	139	896
Brock Hall CDP (part).....	2,857	222	2,526	8	44	1	12	44	43	214
Croom CDP (part).....	156	73	73	1	1	0	1	7	3	71
Marlboro Meadows CDP.....	1,225	151	1,034	3	8	2	8	19	28	140
Marlboro Village CDP (part).....	2,702	255	2,343	7	26	2	20	49	52	246
Queen Anne CDP (part).....	118	72	43	0	0	0	0	3	3	71
Queenland CDP (part).....	79	12	66	1	0	0	0	0	0	12
Upper Marlboro town.....	290	117	159	0	2	0	5	7	9	115
District 4, Nottingham.....	917	626	247	6	9	0	14	15	20	619
Baden CDP (part).....	420	300	107	0	2	0	3	8	6	298
Croom CDP (part).....	497	326	140	6	7	0	11	7	14	321
District 5, Piscataway.....	12,845	2,560	9,171	40	594	6	216	258	474	2,401
Accokeek CDP (part).....	3,601	1,126	2,196	13	155	1	47	63	131	1,085
Clinton CDP (part).....	1,347	159	1,119	2	30	0	14	23	28	153
Fort Washington CDP (part).....	5,520	1,001	3,965	18	313	3	91	129	202	928
Friendly CDP (part).....	2,377	274	1,891	7	96	2	64	43	113	235
District 6, Spauldings.....	36,819	2,230	32,989	133	276	10	541	640	1,115	1,990
Camp Springs CDP (part).....	4,230	629	3,299	14	75	3	119	91	210	586
Coral Hills CDP (part).....	1,561	62	1,423	7	7	0	29	33	59	49
District Heights city.....	2,050	149	1,837	6	12	0	12	34	47	128
Forestville CDP (part).....	4,185	317	3,681	18	26	1	77	65	141	288
Hillcrest Heights CDP (part).....	4,201	165	3,907	9	13	0	40	67	100	143
Marlow Heights CDP (part).....	1,530	71	1,403	5	10	1	15	25	34	62
Morningside town.....	851	179	596	4	29	1	25	17	42	161
Silver Hill CDP.....	2,562	110	2,365	11	16	1	16	43	64	96
Suitland CDP.....	10,006	299	9,308	34	31	3	155	176	301	247
Temple Hills CDP (part).....	201	34	156	1	5	0	3	2	5	34
Walker Mill CDP (part).....	2,132	44	2,022	14	9	0	9	34	31	42
Westphalia CDP (part).....	486	21	450	1	1	0	5	8	8	20
District 7, Queen Anne.....	21,037	6,332	13,363	55	593	5	212	477	694	6,037
Bowie city (part).....	13,775	5,537	7,308	32	419	5	165	309	537	5,285
Brock Hall CDP (part).....	354	22	319	1	5	0	2	5	6	20
Fairwood CDP (part).....	1,543	204	1,177	9	92	0	16	45	46	188
Kettering CDP (part).....	3,204	109	2,985	6	31	0	12	61	46	98
Mitchellville CDP (part).....	0	0	0	0	0	0	0	0	0	0
Queen Anne CDP (part).....	301	139	148	1	5	0	2	6	4	137
Woodmore CDP.....	1,358	170	1,111	3	28	0	7	39	31	164
District 8, Aquasco.....	854	560	272	8	7	0	0	7	8	553
Aquasco CDP.....	374	222	148	1	0	0	0	3	5	218
Baden CDP (part).....	166	96	64	1	3	0	0	2	2	94
Cedarville CDP (part).....	292	240	40	6	4	0	0	2	1	239
Eagle Harbor town.....	22	2	20	0	0	0	0	0	0	2
District 9, Surratts.....	14,711	2,787	10,992	57	283	5	293	294	637	2,578
Andrews AFB CDP.....	983	648	206	3	18	3	51	54	119	604
Camp Springs CDP (part).....	1,633	263	1,260	5	30	0	44	31	79	235
Clinton CDP (part).....	10,877	1,551	8,720	43	214	2	166	181	385	1,427
Friendly CDP (part).....	687	70	563	1	15	0	22	16	31	66
Melwood CDP (part).....	531	255	243	5	6	0	10	12	23	246

Table 13.

Occupied Housing Units (Households) by Race and Hispanic or Latino Origin of Householder: 2010—Con.

[For information on confidentiality protection, nonsampling error, and definitions, see Selected Appendixes at <www.census.gov/prod/cen2010/cph-1-a.pdf>]

State County County Subdivision Place	Total occupied housing units	Race of householder							Two or More Races	House- holder Hispanic or Latino (of any race)	House- holder White alone, not Hispanic or Latino
		One race									
		White	Black or African American	American Indian and Alaska Native	Asian	Native Hawaiian and Other Pacific Islander	Some Other Race				
Prince George's County--Con.											
District 10, Laurel.....	22,816	7,761	12,196	77	1,223	10	961	588	2,032	7,013	
Konterra CDP (part).....	814	248	455	2	77	0	10	22	45	228	
Laurel city.....	10,498	3,703	5,274	36	688	6	489	302	1,041	3,311	
South Laurel CDP (part).....	9,787	2,548	6,167	36	387	4	417	228	839	2,260	
West Laurel CDP.....	1,461	1,151	184	2	60	0	33	31	88	1,109	
District 11, Brandywine.....	5,273	1,211	3,788	42	71	2	56	103	136	1,172	
Accokeek CDP (part).....	0	0	0	0	0	0	0	0	0	0	
Baden CDP (part).....	165	91	62	7	1	0	1	3	1	91	
Brandywine CDP.....	2,258	552	1,581	16	37	0	28	44	61	539	
Cedarville CDP (part).....	72	31	35	3	2	0	1	0	1	31	
Croom CDP (part).....	270	108	151	0	1	0	5	5	7	105	
Marlton CDP (part).....	32	15	15	1	0	0	1	0	1	15	
Rosaryville CDP (part).....	2,476	414	1,944	15	30	2	20	51	65	391	
District 12, Oxon Hill.....	26,150	2,152	21,778	92	883	17	664	564	1,295	1,833	
Camp Springs CDP (part).....	798	64	671	8	13	0	27	15	36	59	
Forest Heights town.....	868	114	678	1	29	2	28	16	56	89	
Fort Washington CDP (part).....	2,615	387	1,805	7	293	2	70	51	140	344	
Glassmanor CDP.....	6,744	247	6,171	18	50	5	118	135	327	152	
Hillcrest Heights CDP (part).....	2,746	76	2,574	11	8	2	26	49	63	66	
Marlow Heights CDP (part).....	756	86	615	2	19	0	18	16	29	84	
National Harbor CDP.....	1,598	320	1,066	0	131	1	42	38	89	297	
Oxon Hill CDP.....	6,962	674	5,507	36	317	2	255	171	416	587	
Temple Hills CDP (part).....	3,063	184	2,691	9	23	3	80	73	139	155	
District 13, Kent.....	26,058	1,197	23,590	61	350	9	388	463	795	1,045	
Cheverly town (part).....	0	0	0	0	0	0	0	0	0	0	
Glenarden city (part).....	1,437	20	1,378	3	6	1	9	20	30	12	
Kettering CDP (part).....	1,714	89	1,555	4	34	1	9	22	30	84	
Lake Arbor CDP.....	4,133	124	3,858	7	59	1	16	68	70	108	
Landover CDP (part).....	5,239	144	4,727	17	28	1	227	95	347	84	
Largo CDP.....	4,383	167	4,039	14	53	0	30	80	83	155	
Mitchellville CDP (part).....	3,795	309	3,259	4	101	4	36	82	94	279	
Springdale CDP (part).....	146	8	130	0	5	0	1	2	2	7	
Summerfield CDP (part).....	3,836	103	3,550	11	41	1	54	76	118	86	
District 14, Bowie.....	12,868	5,566	6,100	40	626	4	271	261	600	5,323	
Bowie city (part).....	6,175	3,690	2,053	13	214	2	83	120	252	3,564	
Fairwood CDP (part).....	0	0	0	0	0	0	0	0	0	0	
Glenn Dale CDP (part).....	3,468	1,157	1,893	21	239	2	89	67	166	1,097	
Seabrook CDP (part).....	2,485	401	1,811	6	124	0	80	63	144	359	
District 15, Mellwood.....	8,988	1,405	7,224	41	87	5	52	174	190	1,334	
Croom CDP (part).....	33	23	9	0	1	0	0	0	1	22	
Forestville CDP (part).....	347	0	334	0	1	0	1	4	11	3	
Marlboro Village CDP (part).....	907	56	833	0	6	0	4	8	13	53	
Marlton CDP (part).....	3,261	545	2,557	22	37	2	14	84	53	524	
Melwood CDP (part).....	727	143	554	2	9	0	4	15	27	135	
Queenland CDP (part).....	571	142	406	3	4	3	4	9	10	139	
Rosaryville CDP (part).....	998	127	827	3	16	0	6	19	17	121	
Westphalia CDP (part).....	2,144	362	1,704	11	13	0	19	35	58	337	
District 16, Hyattsville.....	5,273	2,024	2,171	30	154	4	716	174	1,174	1,698	
Bladensburg town (part).....	0	0	0	0	0	0	0	0	0	0	
Edmonston town (part).....	438	137	176	4	9	1	97	14	139	107	
Hyattsville city (part).....	4,835	1,887	1,995	26	145	3	619	160	1,035	1,591	
District 17, Chillum.....	25,502	4,832	13,042	218	962	58	5,257	1,133	8,747	2,657	
Adelphi CDP (part).....	3,747	908	1,711	33	297	2	640	156	1,157	569	
Brentwood town.....	933	249	433	6	20	0	188	37	289	184	
Chillum CDP.....	10,747	1,325	6,826	65	251	11	1,870	399	2,988	666	
Hyattsville city (part).....	1,482	416	684	4	107	0	220	51	336	337	
Langley Park CDP.....	5,082	1,284	1,156	91	217	43	1,911	380	3,303	393	
Mount Rainier city.....	3,344	637	2,108	18	67	2	409	103	639	504	
North Brentwood town.....	167	13	124	1	3	0	19	7	35	4	
District 18, Seat Pleasant.....	12,102	293	11,271	44	37	0	227	230	404	221	
Capitol Heights town.....	1,482	56	1,355	4	3	0	36	28	55	50	
Cheverly town (part).....	72	3	65	0	0	0	4	0	6	2	
Coral Hills CDP (part).....	1,982	72	1,814	11	5	0	33	47	64	59	
Fairmount Heights town.....	517	14	473	2	4	0	16	8	26	7	
Forestville CDP (part).....	0	0	0	0	0	0	0	0	0	0	
Landover CDP (part).....	0	0	0	0	0	0	0	0	0	0	
Peppermill Village CDP.....	1,653	27	1,552	10	3	0	31	30	51	18	
Seat Pleasant city.....	1,650	32	1,543	5	4	0	33	33	55	26	
Summerfield CDP (part).....	413	5	389	0	3	0	3	13	11	5	
Walker Mill CDP (part).....	2,170	30	2,086	9	2	0	15	28	33	25	
District 19, Riverdale.....	5,594	2,182	1,937	38	175	3	1,054	205	1,769	1,641	
Adelphi CDP (part).....	13	13	0	0	0	0	0	0	0	13	
College Park city (part).....	0	0	0	0	0	0	0	0	0	0	
East Riverdale CDP (part).....	2,750	692	1,256	17	88	0	590	107	997	389	
Hyattsville city (part).....	5	5	0	0	0	0	0	0	1	4	
Riverdale Park town (part).....	1,940	733	607	20	54	3	447	76	712	531	
University Park town (part).....	886	739	74	1	33	0	17	22	59	704	
District 20, Lanham.....	12,892	2,053	9,104	49	365	3	1,037	281	1,663	1,648	

Table 13.

Occupied Housing Units (Households) by Race and Hispanic or Latino Origin of Householder: 2010—Con.

[For information on confidentiality protection, nonsampling error, and definitions, see Selected Appendixes at <www.census.gov/prod/cen2010/cph-1-a.pdf>]

State County County Subdivision Place	Total occupied housing units	Race of householder						Two or More Races	House- holder Hispanic or Latino (of any race)	House- holder White alone, not Hispanic or Latino
		One race								
		White	Black or African American	American Indian and Alaska Native	Asian	Native Hawaiian and Other Pacific Islander	Some Other Race			
Prince George's County--Con.										
District 20, Lanham--Con.										
East Riverdale CDP (part).....	57	17	26	0	3	0	10	1	12	15
Glenarden city (part).....	640	14	587	2	1	0	30	6	45	2
Glenn Dale CDP (part).....	808	189	568	2	15	0	21	13	47	173
Landover CDP (part).....	849	32	749	7	1	1	39	20	80	10
Lanham CDP.....	2,992	466	2,099	8	75	0	279	65	426	361
New Carrollton city (part).....	3,952	678	2,669	17	135	1	366	86	579	550
Seabrook CDP (part).....	1,428	428	725	3	86	1	144	41	240	359
Springdale CDP (part).....	769	13	725	2	11	0	13	5	26	7
District 21, Berwyn.....	22,706	10,126	8,546	69	2,081	20	1,261	603	2,380	9,333
Adelphi CDP (part).....	1,251	446	453	8	125	1	170	48	300	366
Beltsville CDP (part).....	77	49	18	1	2	0	7	0	17	41
Berwyn Heights town.....	1,002	686	127	4	74	1	81	29	169	625
College Park city (part).....	5,851	3,892	902	21	598	4	267	167	582	3,657
Greenbelt city.....	9,747	3,677	4,546	27	766	12	491	228	854	3,402
Hillandale CDP (part).....	554	236	171	4	41	0	82	20	129	204
Hyattsville city (part).....	2	2	0	0	0	0	0	0	0	2
New Carrollton city (part).....	0	0	0	0	0	0	0	0	0	0
Riverdale Park town (part).....	0	0	0	0	0	0	0	0	0	0
Seabrook CDP (part).....	1,887	298	1,378	1	84	1	78	47	133	269
University Park town (part).....	11	10	0	0	0	0	0	1	1	9
Queen Anne's County.....	18,016	16,289	1,279	48	112	7	135	146	323	16,123
District 1, Dixon.....	967	857	62	4	0	0	37	7	44	851
Barclay town.....	48	43	1	1	0	0	3	0	3	43
Sudlersville town.....	211	176	23	1	0	0	7	4	10	173
Templeville town (part).....	24	14	0	0	0	0	10	0	10	14
District 2, Church Hill.....	1,688	1,519	125	4	10	0	19	11	37	1,504
Church Hill town.....	275	215	41	0	3	0	13	3	18	211
Kingstown CDP.....	740	687	39	0	6	0	3	5	11	680
District 3, Centreville.....	3,073	2,710	303	6	18	1	9	26	37	2,683
Centreville town.....	1,568	1,344	192	4	13	1	3	11	24	1,325
District 4, Kent Island.....	6,982	6,563	261	16	55	3	24	60	104	6,489
Chester CDP.....	1,764	1,587	130	6	16	0	11	14	34	1,565
Kent Narrows CDP (part).....	36	36	0	0	0	0	0	0	0	36
Stevensville CDP.....	2,396	2,272	66	6	22	0	12	18	50	2,237
District 5, Queenstown.....	3,409	2,964	359	12	23	1	28	22	61	2,937
Grasonville CDP.....	1,248	947	251	7	10	0	18	15	38	933
Kent Narrows CDP (part).....	262	255	6	0	1	0	0	0	1	254
Queenstown town.....	271	256	10	1	2	1	1	0	3	254
District 6, Ruthsburg.....	716	666	27	3	5	0	8	7	13	662
Queen Anne town (part).....	50	49	1	0	0	0	0	0	0	49
District 7, Crumpton.....	1,181	1,010	142	3	1	2	10	13	27	997
Millington town (part).....	15	15	0	0	0	0	0	0	0	15
St. Mary's County.....	37,604	30,572	5,347	159	681	24	274	547	1,023	29,963
District 1, St. Inigoes.....	2,154	1,869	219	6	19	0	13	28	33	1,848
District 2, Valley Lee.....	2,647	2,321	233	12	41	2	6	32	54	2,278
Piney Point CDP.....	372	324	33	4	5	2	0	4	8	317
Tall Timbers CDP.....	198	189	2	0	4	0	1	2	7	184
District 3, Leonardtown.....	5,354	4,690	456	19	108	1	18	62	104	4,619
Leonardtown town.....	1,067	885	130	5	20	0	8	19	22	871
District 4, Chaptico.....	3,363	2,984	329	13	7	0	4	26	32	2,959
District 5, Mechanicsville.....	3,914	3,557	264	18	17	3	12	43	37	3,533
Charlotte Hall CDP.....	333	250	70	4	4	2	0	3	2	248
Golden Beach CDP.....	1,332	1,253	46	7	6	1	4	15	12	1,245
Mechanicsville CDP.....	515	464	39	0	1	0	5	6	10	459
District 6, Patuxent.....	4,365	3,928	324	13	33	1	9	57	52	3,891
District 7, Milestown.....	1,366	1,151	195	4	3	0	4	9	10	1,145
District 8, Bay.....	14,333	9,975	3,321	74	451	17	208	287	699	9,594
California CDP.....	4,362	3,322	761	18	134	4	46	77	174	3,228
Lexington Park CDP.....	4,636	2,916	1,331	35	163	6	89	96	279	2,764
District 9, St. George Island.....	108	97	6	0	2	0	0	3	2	96
St. George Island CDP.....	108	97	6	0	2	0	0	3	2	96
Somerset County.....	8,788	5,648	2,867	39	62	3	70	99	153	5,576
District 1, West Princess Anne.....	1,833	1,031	725	4	17	1	27	28	59	1,000
Eden CDP (part).....	214	144	61	1	1	0	3	4	7	140
Princess Anne town (part).....	586	298	260	1	12	0	1	14	11	289
District 2, St. Peters.....	220	177	41	0	1	0	0	1	1	176
District 3, Brinkleys.....	592	453	108	4	6	0	8	13	18	444
District 4, Dublin.....	476	372	92	0	6	0	1	5	4	369
West Pocomoke CDP.....	210	150	54	0	4	0	1	1	3	148
District 5, Mount Vernon.....	377	303	69	2	1	0	1	1	0	303
Mount Vernon CDP.....	331	268	59	2	0	0	1	1	0	268
District 6, Fairmount.....	253	193	53	2	2	0	0	3	0	193
Fairmount CDP.....	183	132	46	1	1	0	0	3	0	132
Frenchtown-Rumbly CDP.....	46	44	1	1	0	0	0	0	0	44

Table 13.

Occupied Housing Units (Households) by Race and Hispanic or Latino Origin of Householder: 2010—Con.

[For information on confidentiality protection, nonsampling error, and definitions, see Selected Appendixes at <www.census.gov/prod/cen2010/cph-1-a.pdf>]

State County County Subdivision Place	Total occupied housing units	Race of householder							Two or More Races	House- holder Hispanic or Latino (of any race)	House- holder White alone, not Hispanic or Latino
		One race									
		White	Black or African American	American Indian and Alaska Native	Asian	Native Hawaiian and Other Pacific Islander	Some Other Race				
Somerset County—Con.											
District 7, Crisfield.....	1,133	724	380	9	5	0	7	8	16	716	
Crisfield city (part).....	1,010	606	377	9	5	0	7	6	16	598	
District 8, Lawsons.....	927	811	88	5	5	0	12	6	25	799	
Crisfield city (part).....	93	86	4	1	1	0	0	1	0	86	
District 9, Tangier.....	154	128	24	1	0	0	1	0	2	128	
Chance CDP.....	154	128	24	1	0	0	1	0	2	128	
Dames Quarter CDP (part).....	0	0	0	0	0	0	0	0	0	0	
District 10, Smith Island.....	137	132	2	0	1	0	0	2	0	132	
Smith Island CDP.....	137	132	2	0	1	0	0	2	0	132	
District 11, Dames Quarter.....	76	66	7	0	1	0	0	2	0	66	
Dames Quarter CDP (part).....	76	66	7	0	1	0	0	2	0	66	
District 12, Asbury.....	398	353	32	4	1	0	2	6	5	350	
Crisfield city (part).....	10	9	1	0	0	0	0	0	0	9	
District 13, Westover.....	362	253	102	0	0	1	1	5	3	252	
District 14, Deal Island.....	203	192	9	0	0	0	1	1	0	192	
Deal Island CDP.....	203	192	9	0	0	0	1	1	0	192	
District 15, East Princess Anne.....	1,647	460	1,135	8	16	1	9	18	20	456	
Eden CDP (part).....	125	72	50	2	1	0	0	0	1	71	
Princess Anne town (part).....	690	99	563	2	9	1	3	13	6	97	
Talbot County.....	16,157	13,636	1,994	25	137	7	232	126	496	13,399	
District 1, Easton.....	9,200	7,476	1,316	17	108	6	198	79	410	7,283	
Easton town.....	6,711	5,251	1,101	15	98	4	177	65	367	5,080	
District 2, St. Michaels.....	2,522	2,253	230	3	9	0	14	13	32	2,238	
St. Michaels town.....	509	368	132	1	1	0	4	3	9	365	
District 3, Trappe.....	1,882	1,589	257	1	11	1	10	13	30	1,573	
Oxford town.....	338	316	16	0	2	0	0	4	2	315	
Trappe town.....	434	306	113	1	5	0	6	3	15	299	
District 4, Chapel.....	1,681	1,492	157	1	6	0	10	15	18	1,484	
Cordova CDP.....	211	191	15	0	1	0	1	3	1	191	
Queen Anne town (part).....	33	32	0	0	1	0	0	0	0	32	
District 5, Bay Hundred.....	872	826	34	3	3	0	0	6	6	821	
Tilghman Island CDP.....	357	347	4	2	2	0	0	2	2	345	
Washington County.....	55,687	50,560	3,302	116	589	27	411	682	1,256	49,876	
District 1, Sharpsburg.....	1,244	1,212	4	2	2	0	1	23	11	1,205	
Antietam CDP.....	41	41	0	0	0	0	0	0	0	41	
Mercersville CDP (part).....	15	14	0	0	0	0	0	1	0	14	
Sharpsburg town.....	285	276	1	1	0	0	0	7	4	272	
District 2, Williamsport.....	1,813	1,749	34	2	13	0	4	11	19	1,736	
Halfway CDP (part).....	59	58	0	0	1	0	0	0	0	58	
Kemps Mill CDP.....	54	54	0	0	0	0	0	0	2	52	
Pinesburg CDP (part).....	22	22	0	0	0	0	0	0	0	22	
St. James CDP (part).....	40	40	0	0	0	0	0	0	1	39	
Williamsport town.....	960	925	18	2	6	0	3	6	9	919	
Wilson-Conococheague CDP (part).....	3	3	0	0	0	0	0	0	0	3	
District 3, Hagerstown.....	3,847	3,175	520	7	20	1	36	88	120	3,118	
Hagerstown city (part).....	3,847	3,175	520	7	20	1	36	88	120	3,118	
District 4, Clear Spring.....	1,171	1,150	8	2	3	0	1	7	6	1,146	
Big Spring CDP.....	36	35	0	0	0	0	1	0	1	35	
Charlton CDP (part).....	23	23	0	0	0	0	0	0	0	23	
Clear Spring town.....	157	153	0	1	1	0	0	2	1	153	
District 5, Hancock.....	1,410	1,382	5	9	4	0	1	9	4	1,378	
Hancock town.....	694	678	2	6	1	0	0	7	2	676	
District 6, Boonsboro.....	2,294	2,225	33	5	13	1	6	11	39	2,194	
Boonsboro town.....	1,237	1,201	20	1	7	1	2	5	24	1,180	
Mapleville CDP.....	94	93	1	0	0	0	0	0	1	92	
District 7, Smithsburg.....	2,262	2,170	42	8	13	0	12	17	45	2,144	
Cavetown CDP (part).....	551	534	3	4	1	0	5	4	7	534	
Edgemont CDP (part).....	17	17	0	0	0	0	0	0	0	17	
Greensburg CDP (part).....	38	38	0	0	0	0	0	0	0	38	
Jugtown CDP (part).....	0	0	0	0	0	0	0	0	0	0	
Pondsville CDP (part).....	54	51	1	0	0	0	1	1	1	51	
Smithsburg town.....	1,012	957	33	3	10	0	4	5	29	934	
District 8, Rohrsersville.....	929	917	7	1	1	0	0	3	10	907	
Brownsville CDP.....	37	37	0	0	0	0	0	0	0	37	
Gapland CDP.....	43	42	1	0	0	0	0	0	0	42	
Mount Briar CDP (part).....	38	37	1	0	0	0	0	0	0	37	
Rohrsersville CDP.....	58	57	1	0	0	0	0	0	0	57	
Trego-Rohrsersville Station CDP.....	62	61	1	0	0	0	0	0	2	59	
Yarrowsburg CDP (part).....	22	22	0	0	0	0	0	0	0	22	
District 9, Leitersburg.....	1,077	1,060	5	1	3	0	2	6	5	1,058	
Leitersburg CDP.....	224	222	1	0	1	0	0	0	1	221	
Paramount-Long Meadow CDP (part).....	261	257	1	0	0	0	0	3	1	256	
Reid CDP (part).....	10	10	0	0	0	0	0	0	0	10	
District 10, Funkstown.....	4,284	3,907	220	7	71	6	35	38	110	3,841	
Funkstown town.....	417	407	4	1	2	0	2	1	3	406	
Halfway CDP (part).....	149	145	2	0	2	0	0	0	1	144	

Table 13.

Occupied Housing Units (Households) by Race and Hispanic or Latino Origin of Householder: 2010—Con.

[For information on confidentiality protection, nonsampling error, and definitions, see Selected Appendixes at <www.census.gov/prod/cen2010/cph-1-a.pdf>]

State County County Subdivision Place	Total occupied housing units	Race of householder							Two or More Races	House- holder Hispanic or Latino (of any race)	House- holder White alone, not Hispanic or Latino
		One race									
		White	Black or African American	American Indian and Alaska Native	Asian	Native Hawaiian and Other Pacific Islander	Some Other Race				
Washington County--Con.											
District 10, Funkstown--Con.											
Robinwood CDP (part).....	221	207	7	0	5	0	1	1	6	202	
St. James CDP (part).....	867	762	58	0	28	3	10	6	33	738	
District 11, Sandy Hook.....	728	708	7	3	3	0	0	7	5	704	
Dargan CDP.....	73	72	0	1	0	0	0	0	0	72	
Garretts Mill CDP.....	96	90	5	0	0	0	0	1	0	90	
Sandy Hook CDP.....	66	65	0	0	0	0	0	1	0	65	
Yarrowsburg CDP (part).....	35	34	0	1	0	0	0	0	0	34	
District 12, Fairplay.....	985	962	8	0	3	1	1	10	13	953	
Bakersville CDP.....	12	12	0	0	0	0	0	0	0	12	
Breathedsville CDP.....	99	95	0	0	2	0	0	2	2	94	
Fairplay CDP.....	193	188	1	0	0	0	0	4	3	186	
Mercersville CDP (part).....	41	37	1	0	0	0	0	3	0	37	
St. James CDP (part).....	112	110	2	0	0	0	0	0	1	109	
Tilghmanton CDP.....	166	163	2	0	1	0	0	0	1	162	
District 13, Maugansville.....	2,261	2,140	62	5	21	0	10	23	43	2,112	
Cearfoss CDP.....	71	67	0	0	0	0	2	2	3	66	
Fountainhead-Orchard Hills CDP (part).....	4	4	0	0	0	0	0	0	0	4	
Maugansville CDP.....	1,225	1,132	51	4	18	0	5	15	27	1,114	
District 14, Ringgold.....	1,037	1,000	14	5	3	0	7	8	10	997	
Edgemont CDP (part).....	82	82	0	0	0	0	0	0	0	82	
Fort Ritchie CDP.....	102	94	7	0	0	0	0	1	0	94	
Greensburg CDP (part).....	51	50	1	0	0	0	0	0	0	50	
Highfield-Cascade CDP.....	443	425	5	4	2	0	3	4	6	422	
Ringgold CDP.....	67	66	0	0	1	0	0	0	0	66	
District 15, Indian Spring.....	779	771	1	0	0	0	2	5	5	768	
Big Pool CDP.....	28	28	0	0	0	0	0	0	1	27	
Ernstville CDP.....	21	21	0	0	0	0	0	0	0	21	
Indian Springs CDP.....	22	22	0	0	0	0	0	0	0	22	
Pecktonville CDP.....	68	67	0	0	0	0	1	0	1	67	
District 16, Beaver Creek.....	1,412	1,340	17	3	30	0	5	17	19	1,326	
Bagtown CDP.....	125	122	2	0	0	0	0	1	1	121	
Beaver Creek CDP.....	97	91	4	0	1	0	0	1	0	91	
Mount Aetna CDP (part).....	200	188	1	0	8	0	2	1	7	183	
Mount Lena CDP.....	202	199	0	1	1	0	0	1	3	196	
San Mar CDP.....	129	127	1	0	0	0	0	1	1	127	
District 17, Hagerstown.....	3,054	2,576	314	9	48	3	46	58	122	2,514	
Hagerstown city (part).....	3,054	2,576	314	9	48	3	46	58	122	2,514	
District 18, Chewsville.....	4,366	3,861	299	11	99	3	37	56	112	3,797	
Cavetown CDP (part).....	19	18	0	0	0	0	0	1	1	18	
Chewsville CDP.....	98	93	1	1	1	0	1	1	2	93	
Jugtown CDP (part).....	70	68	0	0	1	0	1	0	0	68	
Mount Aetna CDP (part).....	2	2	0	0	0	0	0	0	0	2	
Paramount-Long Meadow CDP (part).....	235	205	21	0	3	0	4	2	5	205	
Pondsville CDP (part).....	0	0	0	0	0	0	0	0	0	0	
Robinwood CDP (part).....	2,585	2,182	238	8	87	2	29	39	91	2,128	
District 19, Keedysville.....	868	841	13	1	4	0	3	6	10	834	
Eakles Mill CDP.....	13	13	0	0	0	0	0	0	0	13	
Keedysville town.....	391	376	9	0	1	0	3	2	9	369	
Mount Briar CDP (part).....	30	30	0	0	0	0	0	0	0	30	
District 20, Downsville.....	814	801	3	2	3	0	1	4	6	796	
Downsville CDP.....	131	128	0	1	0	0	0	2	0	128	
District 21, Hagerstown.....	3,401	2,966	292	6	29	6	40	62	103	2,921	
Hagerstown city (part).....	3,401	2,966	292	6	29	6	40	62	103	2,921	
District 22, Hagerstown.....	2,765	2,173	440	7	33	2	47	63	129	2,116	
Hagerstown city (part).....	2,765	2,173	440	7	33	2	47	63	129	2,116	
District 23, Wilsons.....	1,921	1,872	26	0	7	1	3	12	25	1,853	
Charlton CDP (part).....	34	34	0	0	0	0	0	0	0	34	
Fairview CDP.....	28	28	0	0	0	0	0	0	0	28	
Pinesburg CDP (part).....	157	157	0	0	0	0	0	0	1	156	
Wilson-Conococheague CDP (part).....	874	841	17	0	6	0	1	9	15	830	
District 24, Cedar Lawn.....	345	333	3	1	3	0	2	3	4	331	
Halfway CDP (part).....	0	0	0	0	0	0	0	0	0	0	
District 25, Hagerstown.....	3,382	2,559	660	6	42	1	43	71	114	2,512	
Hagerstown city (part).....	3,382	2,559	660	6	42	1	43	71	114	2,512	
District 26, Halfway.....	4,485	4,222	132	8	48	0	36	39	92	4,170	
Halfway CDP (part).....	4,230	3,967	132	8	48	0	36	39	91	3,916	
District 27, Fountain Head.....	2,753	2,488	133	5	70	2	30	25	75	2,445	
Fountainhead-Orchard Hills CDP (part).....	2,220	1,987	114	4	62	2	28	23	66	1,951	
Middleburg CDP.....	24	22	1	0	0	0	1	0	1	22	
Paramount-Long Meadow CDP (part).....	444	416	16	1	8	0	1	2	8	409	
Reid CDP (part).....	10	10	0	0	0	0	0	0	0	10	
Wicomico County.....	37,220	26,948	8,516	92	715	13	440	496	1,084	26,435	
District 1, Barren Creek.....	913	794	102	2	4	1	2	8	11	787	
Mardela Springs town.....	134	124	8	0	0	1	0	1	1	124	
District 2, Quantico.....	913	775	105	0	13	1	6	13	19	763	
Quantico CDP.....	47	45	1	0	0	0	0	1	1	44	

Table 13.

Occupied Housing Units (Households) by Race and Hispanic or Latino Origin of Householder: 2010—Con.

[For information on confidentiality protection, nonsampling error, and definitions, see Selected Appendixes at <www.census.gov/prod/cen2010/cph-1-a.pdf>]

State County County Subdivision Place	Total occupied housing units	Race of householder							Two or More Races	House- holder Hispanic or Latino (of any race)	House- holder White alone, not Hispanic or Latino
		One race									
		White	Black or African American	American Indian and Alaska Native	Asian	Native Hawaiian and Other Pacific Islander	Some Other Race				
Wicomico County—Con.											
District 4, Pittsburg.....	1,383	1,276	61	5	16	0	6	19	20	1,265	
Parsonsborg CDP (part).....	44	38	5	0	0	0	1	0	1	38	
Pittsville town (part).....	545	499	26	2	8	0	2	8	10	493	
District 5, Parsons.....	9,417	6,973	1,903	18	195	6	178	144	342	6,847	
Delmar town (part).....	217	150	52	0	8	0	2	5	7	147	
Parsonsborg CDP (part).....	84	77	5	1	1	0	0	0	0	77	
Salisbury city (part).....	4,245	2,527	1,398	13	109	5	101	92	199	2,463	
District 6, Dennis.....	341	325	9	1	1	0	1	4	4	322	
Powellville CDP.....	74	72	0	0	0	0	1	1	1	71	
District 7, Trappe.....	683	552	114	4	6	0	3	4	8	546	
Allen CDP.....	74	68	4	2	0	0	0	0	1	67	
District 8, Nutters.....	3,528	3,103	283	5	90	1	12	34	55	3,068	
Salisbury city (part).....	941	797	97	1	36	1	3	6	19	785	
District 9, Salisbury.....	6,476	3,066	3,079	18	162	2	65	84	211	2,962	
Salisbury city (part).....	2,269	956	1,186	6	72	1	18	30	67	920	
District 10, Sharptown.....	507	361	135	0	0	0	2	9	9	356	
Sharptown town.....	251	237	10	0	0	0	0	4	4	234	
District 11, Delmar.....	1,931	1,397	437	3	57	1	13	23	48	1,367	
Delmar town (part).....	945	687	198	2	41	0	7	10	28	669	
Salisbury city (part).....	4	3	0	1	0	0	0	0	0	3	
District 13, Camden.....	5,562	3,900	1,340	17	102	1	116	86	268	3,773	
Salisbury city (part).....	4,282	2,804	1,199	16	77	1	106	79	240	2,692	
District 14, Willards.....	805	749	35	1	8	0	5	7	13	742	
Pittsville town (part).....	46	43	2	0	1	0	0	0	0	43	
Willards town.....	356	322	28	1	2	0	1	2	9	315	
District 15, Hebron.....	1,271	1,048	198	1	8	0	5	11	14	1,040	
Hebron town.....	419	362	50	0	2	0	1	4	4	359	
District 16, Fruitland.....	2,780	2,079	568	16	53	0	21	43	53	2,052	
Fruitland city.....	1,840	1,240	494	14	45	0	16	31	37	1,220	
Salisbury city (part).....	242	231	9	0	0	0	1	1	1	231	
District 17, Westside.....	710	550	147	1	0	0	5	7	9	545	
Bivalve CDP.....	87	72	10	0	0	0	0	5	1	71	
Jesterville CDP.....	84	53	30	0	0	0	0	1	2	51	
Nanticoke CDP.....	99	63	33	1	0	0	2	0	2	62	
Nanticoke Acres CDP.....	47	42	4	0	0	0	1	0	1	42	
Tyaskin CDP.....	100	88	11	0	0	0	0	1	0	88	
Waterview CDP.....	22	22	0	0	0	0	0	0	0	22	
Whitehaven CDP.....	22	22	0	0	0	0	0	0	0	22	
Worcester County.....	22,229	18,950	2,710	59	171	6	146	187	410	18,722	
District 1, Southern.....	2,644	1,666	899	11	24	0	9	35	40	1,646	
Girdletree CDP (part).....	16	13	3	0	0	0	0	0	0	13	
Pocomoke City city (part).....	1,626	862	715	8	16	0	8	17	30	847	
District 2, Central.....	2,703	1,447	1,156	6	13	0	46	35	72	1,426	
Berlin town (part).....	793	386	350	3	8	0	31	15	45	375	
Girdletree CDP (part).....	51	40	10	0	0	0	1	0	1	40	
Newark CDP (part).....	39	25	14	0	0	0	0	0	0	25	
Snow Hill town (part).....	497	202	285	1	2	0	1	6	6	199	
Stockton CDP.....	40	24	15	0	0	0	0	1	0	24	
District 3, Sinepuxent.....	3,701	3,502	101	15	31	1	19	32	67	3,458	
Berlin town (part).....	884	815	45	4	7	0	3	10	18	801	
Ocean Pines CDP (part).....	61	55	0	2	0	0	4	0	6	53	
West Ocean City CDP.....	1,827	1,755	25	5	12	1	11	18	34	1,734	
District 4, Western.....	2,571	2,227	279	7	23	2	10	23	37	2,203	
Berlin town (part).....	11	10	1	0	0	0	0	0	1	9	
Bishopville CDP (part).....	22	15	4	0	1	0	0	2	0	15	
Newark CDP (part).....	97	89	6	0	0	0	0	2	0	89	
Pocomoke City city (part).....	0	0	0	0	0	0	0	0	0	0	
Snow Hill town (part).....	374	330	37	0	4	0	1	2	5	327	
Whaleville CDP.....	56	52	3	0	0	0	0	1	0	52	
District 5, Ocean Pines.....	3,595	3,444	82	5	26	1	12	25	49	3,413	
Ocean Pines CDP (part).....	3,595	3,444	82	5	26	1	12	25	49	3,413	
District 6, Northern.....	3,111	2,957	104	8	18	2	11	11	38	2,931	
Bishopville CDP (part).....	185	150	33	0	1	0	1	0	7	144	
Ocean Pines CDP (part).....	1,815	1,756	35	6	9	2	3	4	16	1,743	
District 7, Ocean City.....	3,904	3,707	89	7	36	0	39	26	107	3,645	
Ocean City town.....	3,852	3,656	88	7	36	0	39	26	107	3,594	
Baltimore city.....	249,903	85,994	149,889	886	5,986	103	2,948	4,097	7,451	82,964	
Baltimore city.....	249,903	85,994	149,889	886	5,986	103	2,948	4,097	7,451	82,964	

Table 14.

Occupied Housing Units (Households) by Race and Hispanic or Latino Origin of Householder: 2010

[For information on confidentiality protection, nonsampling error, and definitions, see Selected Appendixes at <www.census.gov/prod/cen2010/cph-1-a.pdf>]

State County Place	Total occupied housing units	Race of householder							Two or More Races	House- holder Hispanic or Latino (of any race)	House- holder White alone, not Hispanic or Latino
		One race									
		White	Black or African American	American Indian and Alaska Native	Asian	Native Hawaiian and Other Pacific Islander	Some Other Race				
Maryland.....	2,156,411	1,341,508	622,144	6,756	99,940	993	46,824	38,246	114,218	1,289,664	
COUNTY											
Allegany County.....	29,177	27,871	796	42	175	5	43	245	199	27,738	
Anne Arundel County.....	199,378	157,954	29,265	593	5,426	145	2,813	3,182	7,812	153,898	
Baltimore County.....	316,715	217,096	78,443	882	12,457	104	3,144	4,589	8,943	212,695	
Calvert County.....	30,873	25,939	3,958	105	322	9	138	402	576	25,551	
Caroline County.....	12,158	9,984	1,751	40	53	12	200	118	348	9,881	
Carroll County.....	59,786	56,767	1,588	121	610	9	256	435	1,016	56,077	
Cecil County.....	36,867	33,614	2,140	115	328	13	239	418	791	33,167	
Charles County.....	51,214	27,976	20,182	345	1,117	38	474	1,082	1,514	27,231	
Dorchester County.....	13,522	9,557	3,581	43	84	3	113	141	278	9,439	
Frederick County.....	84,800	72,295	6,926	232	2,609	36	1,495	1,207	4,017	70,185	
Garrett County.....	12,057	11,903	55	20	17	0	8	54	54	11,866	
Harford County.....	90,218	75,778	10,758	234	1,685	58	578	1,127	2,253	74,441	
Howard County.....	104,749	69,902	18,506	281	12,498	34	1,385	2,143	4,320	67,589	
Kent County.....	8,165	6,730	1,233	14	40	1	79	68	183	6,648	
Montgomery County.....	357,086	226,246	60,829	1,023	43,904	159	15,553	9,372	41,225	205,040	
Prince George's County.....	304,042	63,299	206,229	1,242	10,162	177	15,650	7,283	28,493	55,160	
Queen Anne's County.....	18,016	16,289	1,279	48	112	7	135	146	323	16,123	
St. Mary's County.....	37,604	30,572	5,347	159	681	24	274	547	1,023	29,963	
Somerset County.....	8,788	5,648	2,867	39	62	3	70	99	153	5,576	
Talbot County.....	16,157	13,636	1,994	25	137	7	232	126	496	13,399	
Washington County.....	55,687	50,560	3,302	116	589	27	411	682	1,256	49,876	
Wicomico County.....	37,220	26,948	8,516	92	715	13	440	496	1,084	26,435	
Worcester County.....	22,229	18,950	2,710	59	171	6	146	187	410	18,722	
Baltimore city.....	249,903	85,994	149,889	886	5,986	103	2,948	4,097	7,451	82,964	
PLACE											
Aberdeen city, Harford County.....	5,801	3,721	1,689	27	126	16	64	158	241	3,604	
Aberdeen Proving Ground CDP, Harford County.....	322	187	102	6	8	2	14	3	39	173	
Accident town, Garrett County.....	141	139	0	2	0	0	0	0	0	139	
Accokeek CDP, Prince George's County.....	3,601	1,126	2,196	13	155	1	47	63	131	1,085	
Adamstown CDP, Frederick County.....	697	624	46	1	17	0	5	4	24	608	
Adelphi CDP, Prince George's County.....	5,011	1,367	2,164	41	422	3	810	204	1,457	948	
Algonquin CDP, Dorchester County.....	558	536	14	1	2	0	3	2	5	535	
Allen CDP, Wicomico County.....	74	68	4	2	0	0	0	0	1	67	
Andrews AFB CDP, Prince George's County	983	648	206	3	18	3	51	54	119	604	
Annapolis city, Anne Arundel County.....	16,136	10,988	3,864	39	249	6	715	275	1,413	10,401	
Annapolis Neck CDP, Anne Arundel County.	4,339	3,858	337	13	47	1	24	59	88	3,803	
Antietam CDP, Washington County.....	41	41	0	0	0	0	0	0	0	41	
Aquasco CDP, Prince George's County.....	374	222	148	1	0	0	0	3	5	218	
Arbutus CDP, Baltimore County.....	8,052	6,571	732	14	565	6	56	108	163	6,480	
Arden on the Severn CDP, Anne Arundel County.....	748	720	10	2	6	0	0	10	10	710	
Arnold CDP, Anne Arundel County.....	8,419	7,717	391	15	143	3	50	100	189	7,596	
Ashton-Sandy Spring CDP, Montgomery County.....	1,839	1,416	251	6	117	1	18	30	82	1,364	
Aspen Hill CDP, Montgomery County.....	16,697	9,287	3,891	83	1,645	8	1,265	518	3,151	7,709	
Baden CDP, Prince George's County.....	751	487	233	8	6	0	4	13	9	483	
Bagtown CDP, Washington County.....	125	122	2	0	0	0	0	1	1	121	
Bakersville CDP, Washington County.....	12	12	0	0	0	0	0	0	0	12	
Ballenger Creek CDP, Frederick County.....	6,932	5,269	957	29	386	5	149	137	473	5,002	
Baltimore city.....	249,903	85,994	149,889	886	5,986	103	2,948	4,097	7,451	82,964	
Baltimore Highlands CDP, Baltimore County	2,525	1,708	566	8	61	2	118	62	238	1,612	
Barclay town, Queen Anne's County.....	48	43	1	1	0	0	3	0	3	43	
Barnesville town, Montgomery County.....	67	63	2	1	1	0	0	0	1	62	
Barrelville CDP, Allegany County.....	26	25	1	0	0	0	0	0	0	25	
Barton town, Allegany County.....	195	194	0	0	0	0	0	1	1	193	
Bartonsville CDP, Frederick County.....	497	441	38	0	10	0	2	6	11	433	
Beaver Creek CDP, Washington County.....	97	91	4	0	1	0	0	1	0	91	
Bel Air CDP, Allegany County.....	535	515	7	0	6	0	2	5	5	512	
Bel Air town, Harford County.....	4,491	4,119	201	13	60	2	41	55	124	4,053	
Bel Air North CDP, Harford County.....	10,625	10,002	313	17	180	0	35	78	166	9,879	
Bel Air South CDP, Harford County.....	17,993	15,884	1,247	30	561	12	97	162	462	15,567	
Beltsville CDP, Prince George's County.....	5,494	2,313	1,971	25	484	2	505	194	976	1,965	
Benedict CDP, Charles County.....	120	110	8	0	0	0	1	1	2	109	
Bensville CDP, Charles County.....	3,869	1,931	1,673	27	119	3	27	89	115	1,873	
Berlin town, Worcester County.....	1,688	1,211	396	7	15	0	34	25	64	1,185	
Berwyn Heights town, Prince George's County.....	1,002	686	127	4	74	1	81	29	169	625	

Table 14.

Occupied Housing Units (Households) by Race and Hispanic or Latino Origin of Householder: 2010—Con.

[For information on confidentiality protection, nonsampling error, and definitions, see Selected Appendixes at <www.census.gov/prod/cen2010/cph-1-a.pdf>]

State County Place	Total occupied housing units	Race of householder							Two or More Races	House- holder Hispanic or Latino (of any race)	House- holder White alone, not Hispanic or Latino
		One race									
		White	Black or African American	American Indian and Alaska Native	Asian	Native Hawaiian and Other Pacific Islander	Some Other Race				
PLACE—Con.											
Bethesda CDP, Montgomery County.....	25,512	21,907	845	25	2,131	10	186	408	1,387	20,754	
Betterton town, Kent County.....	156	148	4	1	1	0	1	1	2	148	
Bier CDP, Allegany County.....	75	75	0	0	0	0	0	0	0	75	
Big Pool CDP, Washington County.....	28	28	0	0	0	0	0	0	1	27	
Big Spring CDP, Washington County.....	36	35	0	0	0	0	1	0	1	35	
Bishopville CDP, Worcester County.....	207	165	37	0	2	0	1	2	7	159	
Bivalve CDP, Wicomico County.....	87	72	10	0	0	0	0	5	1	71	
Bladensburg town, Prince George's County..	3,542	369	2,674	15	83	0	318	83	523	232	
Bloomington CDP, Garrett County.....	121	121	0	0	0	0	0	0	1	120	
Boonsboro town, Washington County.....	1,237	1,201	20	1	7	1	2	5	24	1,180	
Bowie city, Prince George's County.....	19,950	9,227	9,361	45	633	7	248	429	789	8,849	
Bowleys Quarters CDP, Baltimore County....	2,656	2,338	259	5	27	0	7	20	44	2,310	
Bowling Green CDP, Allegany County.....	479	458	9	0	1	0	1	10	2	457	
Bowmans Addition CDP, Allegany County....	246	244	2	0	0	0	0	0	0	244	
Braddock Heights CDP, Frederick County....	1,038	999	8	1	14	1	5	10	24	980	
Brandywine CDP, Prince George's County...	2,258	552	1,581	16	37	0	28	44	61	539	
Breathedsville CDP, Washington County.....	99	95	0	0	2	0	0	2	2	94	
Brentwood town, Prince George's County.....	933	249	433	6	20	0	188	37	289	184	
Brock Hall CDP, Prince George's County.....	3,211	244	2,845	9	49	1	14	49	49	234	
Brookeville town, Montgomery County.....	54	49	0	0	1	0	2	2	5	47	
Brooklyn Park CDP, Anne Arundel County...	5,158	4,092	760	18	106	3	84	95	181	4,025	
Brookmont CDP, Montgomery County.....	1,309	1,221	20	2	50	0	3	13	56	1,168	
Brookview town, Dorchester County.....	23	21	2	0	0	0	0	0	1	20	
Broomes Island CDP, Calvert County.....	156	144	5	1	2	0	0	4	0	144	
Brownsville CDP, Washington County.....	37	37	0	0	0	0	0	0	0	37	
Brunswick city, Frederick County.....	2,155	1,936	148	1	20	0	17	33	58	1,902	
Bryans Road CDP, Charles County.....	2,504	971	1,371	28	50	4	18	62	63	945	
Bryantown CDP, Charles County.....	249	192	51	1	1	0	1	3	2	191	
Buckeystown CDP, Frederick County.....	508	497	3	0	3	0	1	4	7	492	
Burkittsville town, Frederick County.....	69	69	0	0	0	0	0	0	0	69	
Burtonsville CDP, Montgomery County.....	2,708	1,074	1,012	5	472	1	74	70	190	987	
Butlertown CDP, Kent County.....	186	79	101	0	1	0	1	4	2	77	
Cabin John CDP, Montgomery County.....	876	775	30	1	56	1	4	9	21	756	
California CDP, St. Mary's County.....	4,362	3,322	761	18	134	4	46	77	174	3,228	
Calvert Beach CDP, Calvert County.....	295	267	22	1	1	0	2	2	11	259	
Calverton CDP.....	6,984	3,459	2,229	14	842	4	244	192	595	3,191	
Montgomery County (part).....	4,838	2,729	1,366	10	496	2	117	118	305	2,585	
Prince George's County (part).....	2,146	730	863	4	346	2	127	74	290	606	
Cambridge city, Dorchester County.....	5,144	2,618	2,325	21	46	2	64	68	163	2,552	
Camp Springs CDP, Prince George's County.....	6,661	956	5,230	27	118	3	190	137	325	880	
Cape St. Claire CDP, Anne Arundel County.	3,196	2,968	121	11	43	1	12	40	95	2,892	
Capitol Heights town, Prince George's County.....	1,482	56	1,355	4	3	0	36	28	55	50	
Carlos CDP, Allegany County.....	65	65	0	0	0	0	0	0	0	65	
Carney CDP, Baltimore County.....	13,459	10,944	1,592	32	656	2	86	147	271	10,789	
Catonsville CDP, Baltimore County.....	15,698	12,852	1,909	38	613	6	102	178	366	12,633	
Cavetown CDP, Washington County.....	570	552	3	4	1	0	5	5	8	552	
Cearfoss CDP, Washington County.....	71	67	0	0	0	0	2	2	3	66	
Cecilton town, Cecil County.....	237	196	31	0	1	0	7	2	12	192	
Cedarville CDP, Prince George's County.....	364	271	75	9	6	0	1	2	2	270	
Centreville town, Queen Anne's County.....	1,568	1,344	192	4	13	1	3	11	24	1,325	
Chance CDP, Somerset County.....	154	128	24	1	0	0	1	0	2	128	
Charlestown town, Cecil County.....	454	435	14	1	0	0	1	3	8	429	
Charlotte Hall CDP, St. Mary's County.....	333	250	70	4	4	2	0	3	2	248	
Charlton CDP, Washington County.....	57	57	0	0	0	0	0	0	0	57	
Chesapeake Beach town, Calvert County.....	2,134	1,875	196	10	20	0	10	23	42	1,845	
Chesapeake City town, Cecil County.....	335	323	8	1	2	0	0	1	5	319	
Chesapeake Ranch Estates CDP, Calvert County.....	3,427	2,824	450	17	31	4	33	68	111	2,753	
Chester CDP, Queen Anne's County.....	1,764	1,587	130	6	16	0	11	14	34	1,565	
Chestertown town, Kent County.....	1,971	1,485	423	4	22	1	12	24	53	1,453	
Cheverly town, Prince George's County.....	2,287	834	1,286	4	37	0	72	54	157	772	
Chevy Chase town, Montgomery County.....	1,003	954	10	1	23	0	4	11	41	920	
Chevy Chase CDP, Montgomery County.....	3,795	3,421	156	3	137	0	19	59	153	3,297	
Chevy Chase Section Five village, Montgomery County.....	222	216	0	0	3	0	0	3	2	214	
Chevy Chase Section Three village, Montgomery County.....	271	255	2	0	7	0	1	6	6	250	

Table 14.

Occupied Housing Units (Households) by Race and Hispanic or Latino Origin of Householder: 2010—Con.

[For information on confidentiality protection, nonsampling error, and definitions, see Selected Appendixes at <www.census.gov/prod/cen2010/cph-1-a.pdf>]

State County Place	Total occupied housing units	Race of householder						Two or More Races	House- holder Hispanic or Latino (of any race)	House- holder White alone, not Hispanic or Latino
		One race								
		White	Black or African American	American Indian and Alaska Native	Asian	Native Hawaiian and Other Pacific Islander	Some Other Race			
PLACE--Con.										
Chevy Chase View town, Montgomery County.....	298	284	6	1	4	1	0	2	7	277
Chevy Chase Village town, Montgomery County.....	697	678	3	0	9	0	2	5	14	665
Chewsville CDP, Washington County.....	98	93	1	1	1	0	1	1	2	93
Chillum CDP, Prince George's County.....	10,747	1,325	6,826	65	251	11	1,870	399	2,988	666
Choptank CDP, Caroline County.....	54	53	0	0	0	0	0	1	0	53
Church Creek town, Dorchester County.....	59	55	2	0	0	0	0	2	1	55
Church Hill town, Queen Anne's County.....	275	215	41	0	3	0	13	3	18	211
Clarksburg CDP, Montgomery County.....	4,157	2,061	551	7	1,340	5	101	92	326	1,869
Clarysville CDP, Allegany County.....	32	32	0	0	0	0	0	0	0	32
Clear Spring town, Washington County.....	157	153	0	1	1	0	0	2	1	153
Clinton CDP, Prince George's County.....	12,224	1,710	9,839	45	244	2	180	204	413	1,580
Cloverly CDP, Montgomery County.....	4,870	2,647	1,185	10	771	1	138	118	370	2,453
Cobb Island CDP, Charles County.....	498	467	18	3	3	0	0	7	5	462
Cockeysville CDP, Baltimore County.....	9,316	6,278	1,663	28	936	2	211	198	481	6,074
Colesville CDP, Montgomery County.....	4,881	2,528	1,395	14	646	0	188	110	454	2,310
College Park city, Prince George's County...	6,757	4,349	1,179	24	716	4	291	194	667	4,069
Colmar Manor town, Prince George's County.....	374	105	161	1	25	0	73	9	125	63
Columbia CDP, Howard County.....	39,562	24,011	9,844	131	3,871	9	702	994	2,108	22,947
Coral Hills CDP, Prince George's County.....	3,543	134	3,237	18	12	0	62	80	123	108
Cordova CDP, Talbot County.....	211	191	15	0	1	0	1	3	1	191
Corriganville CDP, Allegany County.....	194	192	0	0	0	0	0	2	0	192
Cottage City town, Prince George's County..	467	101	268	7	26	0	48	17	88	79
Crellin CDP, Garrett County.....	92	91	1	0	0	0	0	0	0	91
Cresaptown CDP, Allegany County.....	1,251	1,219	11	3	6	0	1	11	8	1,213
Crisfield city, Somerset County.....	1,113	701	382	10	6	0	7	7	16	693
Crofton CDP, Anne Arundel County.....	10,203	8,432	1,093	17	392	10	92	167	341	8,221
Croom CDP, Prince George's County.....	956	530	373	7	10	0	17	19	25	519
Crownsville CDP, Anne Arundel County.....	611	561	31	3	8	0	4	4	11	554
Cumberland city, Allegany County.....	9,223	8,500	517	21	71	2	10	102	69	8,457
Damascus CDP, Montgomery County.....	5,010	4,151	389	21	234	1	133	81	417	3,904
Dames Quarter CDP, Somerset County.....	76	66	7	0	1	0	0	2	0	66
Danville CDP, Allegany County.....	108	106	0	0	1	0	0	1	0	106
Dargan CDP, Washington County.....	73	72	0	1	0	0	0	0	0	72
Darlington CDP, Harford County.....	176	155	14	2	0	1	2	2	3	154
Darnestown CDP, Montgomery County.....	2,216	1,836	92	5	224	0	16	43	67	1,791
Dawson CDP, Allegany County.....	44	44	0	0	0	0	0	0	0	44
Deale CDP, Anne Arundel County.....	1,951	1,816	97	8	8	2	6	14	32	1,792
Deal Island CDP, Somerset County.....	203	192	9	0	0	0	1	1	0	192
Deer Park town, Garrett County.....	156	155	1	0	0	0	0	0	0	155
Delmar town, Wicomico County.....	1,162	837	250	2	49	0	9	15	35	816
Denton town, Caroline County.....	1,606	1,182	372	6	11	1	11	23	30	1,173
Derwood CDP, Montgomery County.....	835	527	73	3	184	1	30	17	77	481
Detmold CDP, Allegany County.....	33	33	0	0	0	0	0	0	0	33
District Heights city, Prince George's County	2,050	149	1,837	6	12	0	12	34	47	128
Downsville CDP, Washington County.....	131	128	0	1	0	0	0	2	0	128
Drum Point CDP, Calvert County.....	1,035	930	74	7	10	0	4	10	22	915
Dundalk CDP, Baltimore County.....	24,445	20,744	2,532	189	309	9	304	358	751	20,412
Dunkirk CDP, Calvert County.....	852	774	52	2	11	0	3	10	13	765
Eagle Harbor town, Prince George's County.	22	2	20	0	0	0	0	0	0	2
Eakles Mill CDP, Washington County.....	13	13	0	0	0	0	0	0	0	13
East New Market town, Dorchester County..	169	135	34	0	0	0	0	0	2	133
Easton town, Talbot County.....	6,711	5,251	1,101	15	98	4	177	65	367	5,080
East Riverdale CDP, Prince George's County.....	4,189	1,036	1,824	34	120	0	1,015	160	1,637	580
Eckhart Mines CDP, Allegany County.....	395	385	5	1	1	0	0	3	2	383
Eden CDP, Somerset County.....	339	216	111	3	2	0	3	4	8	211
Edesville CDP, Kent County.....	74	30	44	0	0	0	0	0	0	30
Edgemere CDP, Baltimore County.....	3,370	3,176	125	17	13	0	7	32	30	3,157
Edgemont CDP, Washington County.....	99	99	0	0	0	0	0	0	0	99
Edgewater CDP, Anne Arundel County.....	3,600	3,356	77	6	46	1	67	47	156	3,277
Edgewood CDP, Harford County.....	9,113	5,155	3,420	29	143	10	157	199	431	4,970
Edmonston town, Prince George's County....	445	137	177	5	9	1	101	15	144	107
Eldersburg CDP, Carroll County.....	10,549	9,972	283	27	154	0	31	82	175	9,835
Eldorado town, Dorchester County.....	23	20	2	0	0	0	0	1	1	19
Elkridge CDP, Howard County.....	5,734	3,824	1,099	18	566	4	89	134	243	3,704
Elkton town, Cecil County.....	5,580	4,442	795	17	132	5	84	105	221	4,336
Ellerslie CDP, Allegany County.....	237	234	0	0	1	0	0	2	3	231
Ellicott City CDP, Howard County.....	23,734	16,544	2,115	40	4,504	8	167	356	621	16,158

Table 14.

Occupied Housing Units (Households) by Race and Hispanic or Latino Origin of Householder: 2010—Con.

[For information on confidentiality protection, nonsampling error, and definitions, see Selected Appendixes at <www.census.gov/prod/cen2010/cph-1-a.pdf>]

State County Place	Total occupied housing units	Race of householder							Two or More Races	House- holder Hispanic or Latino (of any race)	House- holder White alone, not Hispanic or Latino
		One race									
		White	Black or African American	American Indian and Alaska Native	Asian	Native Hawaiian and Other Pacific Islander	Some Other Race				
PLACE—Con.											
Elliott CDP, Dorchester County.....	27	26	0	1	0	0	0	0	0	0	26
Emmitsburg town, Frederick County.....	997	953	21	0	7	0	5	11	17	940	
Ernstville CDP, Washington County.....	21	21	0	0	0	0	0	0	0	21	
Essex CDP, Baltimore County.....	15,511	10,818	3,930	80	227	1	187	268	519	10,577	
Fairland CDP, Montgomery County.....	8,827	2,537	4,600	24	1,078	5	324	259	804	2,214	
Fairlee CDP, Kent County.....	197	130	61	2	0	0	1	3	7	127	
Fairmount CDP, Somerset County.....	183	132	46	1	1	0	0	3	0	132	
Fairmount Heights town, Prince George's County.....	517	14	473	2	4	0	16	8	26	7	
Fairplay CDP, Washington County.....	193	188	1	0	0	0	0	4	3	186	
Fairview CDP, Washington County.....	28	28	0	0	0	0	0	0	0	28	
Fairwood CDP, Prince George's County.....	1,543	204	1,177	9	92	0	16	45	46	188	
Fallston CDP, Harford County.....	3,107	3,012	34	3	37	0	4	17	28	2,988	
Federalsburg town, Caroline County.....	1,081	585	462	4	7	0	7	16	25	574	
Ferndale CDP, Anne Arundel County.....	6,303	4,679	1,132	27	203	4	147	111	332	4,526	
Finzel CDP, Garrett County.....	210	208	2	0	0	0	0	0	0	208	
Fishing Creek CDP, Dorchester County.....	70	70	0	0	0	0	0	0	0	70	
Flintstone CDP, Allegany County.....	72	72	0	0	0	0	0	0	0	72	
Forest Glen CDP, Montgomery County.....	2,616	1,674	491	10	204	0	154	83	346	1,513	
Forest Heights town, Prince George's County.....	868	114	678	1	29	2	28	16	56	89	
Forestville CDP, Prince George's County.....	4,532	324	4,015	18	27	1	78	69	152	291	
Fort Meade CDP, Anne Arundel County.....	2,357	1,556	557	15	54	6	71	98	252	1,419	
Fort Ritchie CDP, Washington County.....	102	94	7	0	0	0	0	1	0	94	
Fort Washington CDP, Prince George's County.....	8,135	1,388	5,770	25	606	5	161	180	342	1,272	
Fountainhead-Orchard Hills CDP, Washington County.....	2,224	1,991	114	4	62	2	28	23	66	1,955	
Four Corners CDP, Montgomery County.....	2,819	2,147	344	4	140	0	127	57	310	1,999	
Franklin CDP, Allegany County.....	90	90	0	0	0	0	0	0	1	89	
Frederick city, Frederick County.....	25,352	18,167	4,330	96	1,162	19	1,039	539	2,241	17,214	
Frenchtown-Rumbly CDP, Somerset County	46	44	1	1	0	0	0	0	0	44	
Friendly CDP, Prince George's County.....	3,064	344	2,454	8	111	2	86	59	144	301	
Friendship CDP, Anne Arundel County.....	157	148	3	0	0	0	2	4	3	147	
Friendship Heights Village CDP, Montgomery County.....	3,000	2,395	165	3	320	5	24	88	229	2,205	
Friendsville town, Garrett County.....	219	219	0	0	0	0	0	0	1	218	
Frostburg city, Allegany County.....	3,184	2,911	186	4	34	1	12	36	43	2,881	
Fruitland city, Wicomico County.....	1,840	1,240	494	14	45	0	16	31	37	1,220	
Fulton CDP, Howard County.....	682	513	66	2	93	0	2	6	18	500	
Funkstown town, Washington County.....	417	407	4	1	2	0	2	1	3	406	
Gaithersburg city, Montgomery County.....	22,000	12,612	3,598	86	3,503	9	1,455	737	3,526	10,953	
Galena town, Kent County.....	271	251	9	1	1	0	5	4	9	248	
Galestown town, Dorchester County.....	49	44	5	0	0	0	0	0	0	44	
Galesville CDP, Anne Arundel County.....	291	253	33	1	1	0	1	2	8	246	
Gambrills CDP, Anne Arundel County.....	972	836	75	6	38	0	4	13	21	821	
Gapland CDP, Washington County.....	43	42	1	0	0	0	0	0	0	42	
Garrett Park town, Montgomery County.....	380	357	5	1	9	0	1	7	18	342	
Garretts Mill CDP, Washington County.....	96	90	5	0	0	0	0	1	0	90	
Garrison CDP, Baltimore County.....	3,852	2,416	1,180	11	141	1	26	77	113	2,357	
Georgetown CDP, Kent County.....	57	9	46	0	0	0	0	2	0	9	
Germantown CDP, Montgomery County.....	30,531	15,929	6,757	105	5,321	16	1,470	933	4,258	13,621	
Gilmore CDP, Allegany County.....	51	50	0	0	1	0	0	0	0	50	
Girdletree CDP, Worcester County.....	67	53	13	0	0	0	1	0	1	53	
Glassmanor CDP, Prince George's County..	6,744	247	6,171	18	50	5	118	135	327	152	
Glenarden city, Prince George's County.....	2,077	34	1,965	5	7	1	39	26	75	14	
Glen Burnie CDP, Anne Arundel County.....	26,496	18,445	5,866	106	907	37	591	544	1,360	17,867	
Glen Echo town, Montgomery County.....	96	91	0	0	3	0	1	1	1	91	
Glenmont CDP, Montgomery County.....	4,549	2,139	1,113	24	598	2	499	174	967	1,786	
Glenn Dale CDP, Prince George's County....	4,276	1,346	2,461	23	254	2	110	80	213	1,270	
Golden Beach CDP, St. Mary's County.....	1,332	1,253	46	7	6	1	4	15	12	1,245	
Goldsboro town, Caroline County.....	87	76	6	1	0	0	4	0	5	75	
Gorman CDP, Garrett County.....	46	44	0	1	0	0	0	1	0	44	
Grahamtown CDP, Allegany County.....	167	167	0	0	0	0	0	0	0	167	
Grantsville town, Garrett County.....	350	342	1	2	0	0	0	5	3	340	
Grasonville CDP, Queen Anne's County.....	1,248	947	251	7	10	0	18	15	38	933	
Greenbelt city, Prince George's County.....	9,747	3,677	4,546	27	766	12	491	228	854	3,402	
Greensboro town, Caroline County.....	703	570	99	4	5	4	14	7	31	561	
Greensburg CDP, Washington County.....	89	88	1	0	0	0	0	0	0	88	
Hagerstown city, Washington County.....	16,449	13,449	2,226	35	172	13	212	342	588	13,181	
Halfway CDP, Washington County.....	4,438	4,170	134	8	51	0	36	39	92	4,118	

Table 14.

Occupied Housing Units (Households) by Race and Hispanic or Latino Origin of Householder: 2010—Con.

[For information on confidentiality protection, nonsampling error, and definitions, see Selected Appendixes at <www.census.gov/prod/cen2010/cph-1-a.pdf>]

State County Place	Total occupied housing units	Race of householder							Two or More Races	House- holder Hispanic or Latino (of any race)	House- holder White alone, not Hispanic or Latino
		One race									
		White	Black or African American	American Indian and Alaska Native	Asian	Native Hawaiian and Other Pacific Islander	Some Other Race				
PLACE—Con.											
Hampstead town, Carroll County.....	2,415	2,309	45	6	22	1	17	15	49	2,276	
Hampton CDP, Baltimore County.....	1,887	1,731	26	0	102	0	8	20	31	1,707	
Hancock town, Washington County.....	694	678	2	6	1	0	0	7	2	676	
Havre de Grace city, Harford County.....	5,258	4,168	828	13	99	7	42	101	168	4,077	
Hebron town, Wicomico County.....	419	362	50	0	2	0	1	4	4	359	
Henderson town, Caroline County.....	44	34	2	0	0	0	7	1	9	32	
Herald Harbor CDP, Anne Arundel County...	1,055	1,008	14	3	7	2	4	17	17	995	
Highfield-Cascade CDP, Washington County.....	443	425	5	4	2	0	3	4	6	422	
Highland CDP, Howard County.....	330	284	11	0	28	0	0	7	3	281	
Highland Beach town, Anne Arundel County	46	10	34	0	0	0	1	1	1	10	
Hillandale CDP.....	1,983	1,055	515	8	179	0	167	59	332	935	
Montgomery County (part).....	1,395	799	342	3	136	0	77	38	191	715	
Prince George's County (part).....	588	256	173	5	43	0	90	21	141	220	
Hillcrest Heights CDP, Prince George's County.....	6,947	241	6,481	20	21	2	66	116	163	209	
Hillsboro town, Caroline County.....	68	65	2	0	0	0	1	0	1	65	
Hughesville CDP, Charles County.....	714	520	171	5	8	0	4	6	9	513	
Huntingtown CDP, Calvert County.....	1,019	821	158	7	16	0	3	14	13	813	
Hurlock town, Dorchester County.....	788	458	302	4	4	0	14	6	26	451	
Hutton CDP, Garrett County.....	36	36	0	0	0	0	0	0	0	36	
Hyattsville city, Prince George's County.....	6,324	2,310	2,679	30	252	3	839	211	1,372	1,934	
Ilchester CDP, Howard County.....	8,467	6,134	986	21	1,103	1	71	151	291	5,955	
Indian Head town, Charles County.....	1,391	558	740	18	26	0	11	38	32	543	
Indian Springs CDP, Washington County.....	22	22	0	0	0	0	0	0	0	22	
Jarrettsville CDP, Harford County.....	988	961	14	1	5	0	1	6	8	954	
Jefferson CDP, Frederick County.....	788	754	13	2	10	0	3	6	14	743	
Jennings CDP, Garrett County.....	42	42	0	0	0	0	0	0	0	42	
Jessup CDP.....	515	441	35	3	14	1	15	6	39	424	
Anne Arundel County (part).....	357	310	25	2	10	0	7	3	22	297	
Howard County (part).....	158	131	10	1	4	1	8	3	17	127	
Jesterville CDP, Wicomico County.....	84	53	30	0	0	0	0	1	2	51	
Joppatowne CDP, Harford County.....	4,805	3,904	708	10	107	1	15	60	113	3,822	
Jugtown CDP, Washington County.....	70	68	0	0	1	0	1	0	0	68	
Keedysville town, Washington County.....	391	376	9	0	1	0	3	2	9	369	
Kemp Mill CDP, Montgomery County.....	4,516	3,077	768	13	347	1	195	115	485	2,849	
Kemps Mill CDP, Washington County.....	54	54	0	0	0	0	0	0	2	52	
Kennedyville CDP, Kent County.....	81	78	2	0	0	0	0	1	0	78	
Kensington town, Montgomery County.....	870	747	45	1	39	1	21	16	37	730	
Kent Narrows CDP, Queen Anne's County...	298	291	6	0	1	0	0	0	1	290	
Kettering CDP, Prince George's County.....	4,918	198	4,540	10	65	1	21	83	76	182	
Kingstown CDP, Queen Anne's County.....	740	687	39	0	6	0	3	5	11	680	
Kingsville CDP, Baltimore County.....	1,580	1,532	18	1	14	0	4	11	14	1,520	
Kitzmiller town, Garrett County.....	126	125	0	0	0	0	0	1	0	125	
Klondike CDP, Allegany County.....	45	45	0	0	0	0	0	0	0	45	
Konterra CDP, Prince George's County.....	1,009	347	512	4	98	0	21	27	72	315	
Lake Arbor CDP, Prince George's County....	4,133	124	3,858	7	59	1	16	68	70	108	
Lake Shore CDP, Anne Arundel County.....	6,962	6,543	220	23	70	4	31	71	110	6,471	
Landover CDP, Prince George's County.....	7,902	413	6,819	33	48	4	424	161	735	223	
Landover Hills town, Prince George's County.....	496	128	245	5	6	0	95	17	141	98	
Langley Park CDP, Prince George's County...	5,082	1,284	1,156	91	217	43	1,911	380	3,303	393	
Lanham CDP, Prince George's County.....	2,992	466	2,099	8	75	0	279	65	426	361	
Lansdowne CDP, Baltimore County.....	3,057	2,196	682	4	57	0	65	53	148	2,124	
La Plata town, Charles County.....	3,062	2,231	684	16	59	3	15	54	83	2,180	
Largo CDP, Prince George's County.....	4,383	167	4,039	14	53	0	30	80	83	155	
Laurel city, Prince George's County.....	10,498	3,703	5,274	36	688	6	489	302	1,041	3,311	
La Vale CDP, Allegany County.....	1,517	1,467	14	3	23	0	3	7	8	1,460	
Layhill CDP, Montgomery County.....	1,710	749	592	2	235	0	88	44	211	647	
Laytonsville town, Montgomery County.....	127	109	7	0	7	0	0	4	2	107	
Leisure World CDP, Montgomery County.....	5,654	4,652	687	6	190	3	52	64	206	4,513	
Leitersburg CDP, Washington County.....	224	222	1	0	1	0	0	0	1	221	
Leonardtown town, St. Mary's County.....	1,067	885	130	5	20	0	8	19	22	871	
Lexington Park CDP, St. Mary's County.....	4,636	2,916	1,331	35	163	6	89	96	279	2,764	
Libertytown CDP, Frederick County.....	370	352	12	0	3	0	1	2	4	349	
Linganore CDP, Frederick County.....	2,817	2,644	77	3	48	0	10	35	94	2,569	
Linthicum CDP, Anne Arundel County.....	3,949	3,625	131	6	122	5	26	34	81	3,577	
Little Orleans CDP, Allegany County.....	23	23	0	0	0	0	0	0	0	23	
Lochearn CDP, Baltimore County.....	9,865	1,585	7,890	33	104	3	95	155	243	1,502	

Table 14.

Occupied Housing Units (Households) by Race and Hispanic or Latino Origin of Householder: 2010—Con.

[For information on confidentiality protection, nonsampling error, and definitions, see Selected Appendixes at <www.census.gov/prod/cen2010/cph-1-a.pdf>]

State County Place	Total occupied housing units	Race of householder						Two or More Races	House- holder Hispanic or Latino (of any race)	House- holder White alone, not Hispanic or Latino
		One race								
		White	Black or African American	American Indian and Alaska Native	Asian	Native Hawaiian and Other Pacific Islander	Some Other Race			
PLACE--Con.										
Loch Lynn Heights town, Garrett County.....	203	202	1	0	0	0	0	0	0	202
Lonaconing town, Allegany County.....	463	459	0	0	1	0	0	3	4	455
Long Beach CDP, Calvert County.....	649	600	37	2	0	0	3	7	12	592
Luke town, Allegany County.....	33	33	0	0	0	0	0	0	4	29
Lusby CDP, Calvert County.....	658	496	147	1	4	0	3	7	11	491
Lutherville CDP, Baltimore County.....	2,672	2,377	90	4	151	3	14	33	64	2,335
McCoole CDP, Allegany County.....	209	207	0	0	0	1	0	1	0	207
Madison CDP, Dorchester County.....	81	79	2	0	0	0	0	0	1	78
Manchester town, Carroll County.....	1,632	1,520	52	1	25	0	22	12	38	1,506
Mapleville CDP, Washington County.....	94	93	1	0	0	0	0	0	1	92
Mardela Springs town, Wicomico County....	134	124	8	0	0	1	0	1	1	124
Marlboro Meadows CDP, Prince George's County.....	1,225	151	1,034	3	8	2	8	19	28	140
Marlboro Village CDP, Prince George's County.....	3,609	311	3,176	7	32	2	24	57	65	299
Marlow Heights CDP, Prince George's County.....	2,286	157	2,018	7	29	1	33	41	63	146
Marlton CDP, Prince George's County.....	3,293	560	2,572	23	37	2	15	84	54	539
Martin's Additions village, Montgomery County.....	321	309	1	0	5	1	2	3	5	306
Marydel town, Caroline County.....	36	23	2	1	1	0	9	0	10	22
Maryland City CDP, Anne Arundel County...	6,285	2,689	2,798	13	416	3	218	148	498	2,494
Maugansville CDP, Washington County.....	1,225	1,132	51	4	18	0	5	15	27	1,114
Mayo CDP, Anne Arundel County.....	3,107	2,973	50	8	21	0	16	39	64	2,930
Mays Chapel CDP, Baltimore County.....	4,741	4,250	68	6	375	2	3	37	76	4,186
Mechanicsville CDP, St. Mary's County.....	515	464	39	0	1	0	5	6	10	459
Melwood CDP, Prince George's County.....	1,258	398	797	7	15	0	14	27	50	381
Mercersville CDP, Washington County.....	56	51	1	0	0	0	0	4	0	51
Middleburg CDP, Washington County.....	24	22	1	0	0	0	1	0	1	22
Middle River CDP, Baltimore County.....	9,882	7,260	1,976	48	270	6	143	179	403	7,095
Middletown town, Frederick County.....	1,484	1,387	41	5	35	0	5	11	32	1,364
Midland town, Allegany County.....	189	186	0	0	0	0	1	2	2	185
Midlothian CDP, Allegany County.....	134	134	0	0	0	0	0	0	0	134
Milford Mill CDP, Baltimore County.....	11,445	1,182	9,689	22	221	4	103	224	279	1,103
Millington town.....	234	183	32	0	3	0	14	2	20	179
Kent County (part).....	219	168	32	0	3	0	14	2	20	164
Queen Anne's County (part).....	15	15	0	0	0	0	0	0	0	15
Mitchellville CDP, Prince George's County...	3,795	309	3,259	4	101	4	36	82	94	279
Monrovia CDP, Frederick County.....	141	135	2	1	0	0	0	3	3	133
Montgomery Village CDP, Montgomery County.....	11,817	6,727	2,708	42	1,160	6	804	370	2,052	5,669
Morningside town, Prince George's County..	851	179	596	4	29	1	25	17	42	161
Moscow CDP, Allegany County.....	97	97	0	0	0	0	0	0	0	97
Mount Aetna CDP, Washington County.....	202	190	1	0	8	0	2	1	7	185
Mountain Lake Park town, Garrett County....	873	859	2	1	0	0	0	11	4	857
Mount Airy town.....	3,107	2,930	80	8	44	0	14	31	91	2,864
Carroll County (part).....	1,920	1,811	52	3	30	0	6	18	54	1,769
Frederick County (part).....	1,187	1,119	28	5	14	0	8	13	37	1,095
Mount Briar CDP, Washington County.....	68	67	1	0	0	0	0	0	0	67
Mount Lena CDP, Washington County.....	202	199	0	1	1	0	0	1	3	196
Mount Rainier city, Prince George's County..	3,344	637	2,108	18	67	2	409	103	639	504
Mount Savage CDP, Allegany County.....	338	330	1	0	1	0	1	5	1	330
Mount Vernon CDP, Somerset County.....	331	268	59	2	0	0	1	1	0	268
Myersville town, Frederick County.....	531	514	11	1	4	0	1	0	14	501
Nanticoke CDP, Wicomico County.....	99	63	33	1	0	0	2	0	2	62
Nanticoke Acres CDP, Wicomico County.....	47	42	4	0	0	0	1	0	1	42
National CDP, Allegany County.....	26	25	0	0	0	0	0	1	0	25
National Harbor CDP, Prince George's County.....	1,598	320	1,066	0	131	1	42	38	89	297
Naval Academy CDP, Anne Arundel County	106	91	12	0	0	1	0	2	3	88
Newark CDP, Worcester County.....	136	114	20	0	0	0	0	2	0	114
New Carrollton city, Prince George's County	3,952	678	2,669	17	135	1	366	86	579	550
New Market town, Frederick County.....	231	208	16	1	4	0	1	1	8	202
New Windsor town, Carroll County.....	526	487	27	1	6	1	1	3	6	482
Nikep CDP, Allegany County.....	39	39	0	0	0	0	0	0	0	39
North Beach town, Calvert County.....	911	785	88	4	11	1	5	17	20	766
North Bethesda CDP, Montgomery County..	19,550	14,584	1,292	53	2,600	9	522	490	1,812	13,417
North Brentwood town, Prince George's County.....	167	13	124	1	3	0	19	7	35	4

Table 14.

Occupied Housing Units (Households) by Race and Hispanic or Latino Origin of Householder: 2010—Con.

[For information on confidentiality protection, nonsampling error, and definitions, see Selected Appendixes at <www.census.gov/prod/cen2010/cph-1-a.pdf>]

State County Place	Total occupied housing units	Race of householder							Two or More Races	House- holder Hispanic or Latino (of any race)	House- holder White alone, not Hispanic or Latino
		One race									
		White	Black or African American	American Indian and Alaska Native	Asian	Native Hawaiian and Other Pacific Islander	Some Other Race				
PLACE--Con.											
North Chevy Chase village, Montgomery County.....	189	162	11	0	11	0	3	2	7	158	
North East town, Cecil County.....	1,433	1,288	109	5	15	0	7	9	28	1,271	
North Kensington CDP, Montgomery County	3,581	2,534	433	15	269	1	197	132	562	2,250	
North Laurel CDP, Howard County.....	1,531	804	457	5	218	0	18	29	70	762	
North Potomac CDP, Montgomery County...	8,040	4,916	442	9	2,492	1	44	136	339	4,652	
Oakland town, Garrett County.....	875	864	1	1	4	0	0	5	4	861	
Ocean CDP, Allegany County.....	10	9	0	0	0	0	0	1	0	9	
Ocean City town, Worcester County.....	3,852	3,656	88	7	36	0	39	26	107	3,594	
Ocean Pines CDP, Worcester County.....	5,471	5,255	117	13	35	3	19	29	71	5,209	
Odenton CDP, Anne Arundel County.....	14,672	10,300	3,167	64	638	12	163	328	659	9,939	
Oldtown CDP, Allegany County.....	36	36	0	0	0	0	0	0	0	36	
Olney CDP, Montgomery County.....	11,606	8,872	1,216	22	1,104	3	222	167	731	8,408	
Overlea CDP, Baltimore County.....	5,005	3,970	814	12	126	1	32	50	106	3,903	
Owings CDP, Calvert County.....	666	598	52	0	5	0	2	9	7	594	
Owings Mills CDP, Baltimore County.....	12,525	4,866	6,257	34	814	7	270	277	596	4,634	
Oxford town, Talbot County.....	338	316	16	0	2	0	0	4	2	315	
Oxon Hill CDP, Prince George's County.....	6,962	674	5,507	36	317	2	255	171	416	587	
Paramount-Long Meadow CDP, Washington County.....	940	878	38	1	11	0	5	7	14	870	
Parkville CDP, Baltimore County.....	12,688	8,399	3,699	27	265	4	92	202	343	8,226	
Parole CDP, Anne Arundel County.....	7,849	7,171	392	18	161	0	36	71	167	7,045	
Parsonsburg CDP, Wicomico County.....	128	115	10	1	1	0	1	0	1	115	
Pasadena CDP, Anne Arundel County.....	8,546	7,580	570	28	174	6	73	115	235	7,436	
Pecktonville CDP, Washington County.....	68	67	0	0	0	0	1	0	1	67	
Peppermill Village CDP, Prince George's County.....	1,653	27	1,552	10	3	0	31	30	51	18	
Perry Hall CDP, Baltimore County.....	11,502	9,583	1,016	15	704	5	49	130	231	9,431	
Perryman CDP, Harford County.....	982	706	243	3	4	1	3	22	20	698	
Perryville town, Cecil County.....	1,762	1,517	182	10	15	3	11	24	50	1,486	
Pikesville CDP, Baltimore County.....	13,437	10,758	1,857	5	609	5	68	135	250	10,589	
Pinesburg CDP, Washington County.....	179	179	0	0	0	0	0	0	1	178	
Piney Point CDP, St. Mary's County.....	372	324	33	4	5	2	0	4	8	317	
Pittsville town, Wicomico County.....	591	542	28	2	9	0	2	8	10	536	
Pleasant Grove CDP, Allegany County.....	163	160	0	1	0	1	0	1	1	159	
Pleasant Hills CDP, Harford County.....	1,185	1,129	25	3	18	0	3	7	14	1,118	
Pocomoke City city, Worcester County.....	1,626	862	715	8	16	0	8	17	30	847	
Point of Rocks CDP, Frederick County.....	490	446	25	2	7	0	9	1	17	437	
Pomfret CDP, Charles County.....	193	74	92	18	1	0	2	6	2	74	
Pondsville CDP, Washington County.....	54	51	1	0	0	0	1	1	1	51	
Poolesville town, Montgomery County.....	1,602	1,466	68	11	29	0	16	12	74	1,415	
Port Deposit town, Cecil County.....	265	227	25	5	2	0	1	5	4	225	
Port Tobacco Village town, Charles County..	7	6	1	0	0	0	0	0	0	6	
Potomac CDP, Montgomery County.....	16,103	12,673	667	13	2,354	5	124	267	874	11,967	
Potomac Heights CDP, Charles County.....	504	472	20	2	1	0	1	8	2	470	
Potomac Park CDP, Allegany County.....	379	371	2	0	1	0	3	2	5	369	
Powellville CDP, Wicomico County.....	74	72	0	0	0	0	1	1	1	71	
Preston town, Caroline County.....	264	243	17	0	2	0	1	1	3	242	
Prince Frederick CDP, Calvert County.....	1,038	690	297	1	26	0	8	16	20	677	
Princess Anne town, Somerset County.....	1,276	397	823	3	21	1	4	27	17	386	
Pylesville CDP, Harford County.....	235	229	3	0	1	0	0	2	1	228	
Quantico CDP, Wicomico County.....	47	45	1	0	0	0	0	1	1	44	
Queen Anne CDP, Prince George's County..	419	211	191	1	5	0	2	9	7	208	
Queen Anne town.....	83	81	1	0	1	0	0	0	0	81	
Queen Anne's County (part).....	50	49	1	0	0	0	0	0	0	49	
Talbot County (part).....	33	32	0	0	1	0	0	0	0	32	
Queenland CDP, Prince George's County....	650	154	472	4	4	3	4	9	10	151	
Queenstown town, Queen Anne's County....	271	256	10	1	2	1	1	0	3	254	
Randallstown CDP, Baltimore County.....	11,980	2,077	9,356	23	191	5	106	222	236	2,019	
Rawlings CDP, Allegany County.....	281	278	2	1	0	0	0	0	1	277	
Redland CDP, Montgomery County.....	5,393	3,173	816	18	863	5	356	162	938	2,681	
Reid CDP, Washington County.....	20	20	0	0	0	0	0	0	0	20	
Reisterstown CDP, Baltimore County.....	10,133	6,240	2,965	25	462	6	240	195	613	5,951	
Ridgely town, Caroline County.....	604	473	107	5	2	0	12	5	24	463	
Ringgold CDP, Washington County.....	67	66	0	0	1	0	0	0	0	66	
Rising Sun town, Cecil County.....	1,062	1,025	11	4	5	0	3	14	23	1,009	
Riva CDP, Anne Arundel County.....	1,512	1,427	42	1	28	0	1	13	37	1,396	
Riverdale Park town, Prince George's County.....	1,944	733	610	20	54	3	448	76	713	531	

Table 14.

Occupied Housing Units (Households) by Race and Hispanic or Latino Origin of Householder: 2010—Con.

[For information on confidentiality protection, nonsampling error, and definitions, see Selected Appendixes at <www.census.gov/prod/cen2010/cph-1-a.pdf>]

State County Place	Total occupied housing units	Race of householder							Two or More Races	House- holder Hispanic or Latino (of any race)	House- holder White alone, not Hispanic or Latino
		One race									
		White	Black or African American	American Indian and Alaska Native	Asian	Native Hawaiian and Other Pacific Islander	Some Other Race				
PLACE—Con.											
Riverside CDP, Harford County.....	2,470	1,734	577	10	71	1	29	48	117	1,661	
Riviera Beach CDP, Anne Arundel County...	4,817	4,519	169	10	43	2	22	52	96	4,453	
Robinwood CDP, Washington County.....	2,806	2,389	245	8	92	2	30	40	97	2,330	
Rock Hall town, Kent County.....	630	593	32	0	0	0	1	4	6	588	
Rock Point CDP, Charles County.....	45	40	4	0	1	0	0	0	0	40	
Rockville city, Montgomery County.....	23,686	15,762	2,121	59	4,441	8	739	556	2,263	14,450	
Rohrersville CDP, Washington County.....	58	57	1	0	0	0	0	0	0	57	
Rosaryville CDP, Prince George's County....	3,474	541	2,771	18	46	2	26	70	82	512	
Rosedale CDP, Baltimore County.....	7,128	4,689	2,060	31	155	4	106	83	230	4,582	
Rosemont village, Frederick County.....	114	108	1	0	0	1	0	4	1	107	
Rossville CDP, Baltimore County.....	6,134	3,576	1,775	28	509	0	137	109	308	3,457	
Sabillasville CDP, Frederick County.....	130	129	0	0	0	0	0	1	0	129	
St. George Island CDP, St. Mary's County....	108	97	6	0	2	0	0	3	2	96	
St. James CDP, Washington County.....	1,019	912	60	0	28	3	10	6	35	886	
St. Leonard CDP, Calvert County.....	239	193	39	1	2	0	1	3	5	191	
St. Michaels town, Talbot County.....	509	368	132	1	1	0	4	3	9	365	
Salisbury city, Wicomico County.....	11,983	7,318	3,889	37	294	8	229	208	526	7,094	
Sandy Hook CDP, Washington County.....	66	65	0	0	0	0	0	1	0	65	
San Mar CDP, Washington County.....	129	127	1	0	0	0	0	1	1	127	
Savage CDP, Howard County.....	2,612	1,547	733	8	177	2	68	77	154	1,484	
Scaggsville CDP, Howard County.....	8,424	4,729	2,341	30	913	5	180	226	503	4,485	
Seabrook CDP, Prince George's County.....	5,800	1,127	3,914	10	294	2	302	151	517	987	
Seat Pleasant city, Prince George's County..	1,650	32	1,543	5	4	0	33	33	55	26	
Secretary town, Dorchester County.....	213	197	10	1	0	0	4	1	11	191	
Seyern CDP, Anne Arundel County.....	15,700	8,982	5,048	45	1,015	23	211	376	727	8,598	
Severna Park CDP, Anne Arundel County....	12,987	11,961	568	27	269	4	50	108	216	11,807	
Shady Side CDP, Anne Arundel County.....	2,239	1,953	239	7	15	0	7	18	35	1,925	
Shaft CDP, Allegany County.....	87	86	0	0	0	0	0	1	1	85	
Sharpsburg town, Washington County.....	285	276	1	1	0	0	0	7	4	272	
Sharptown town, Wicomico County.....	251	237	10	0	0	0	0	4	4	234	
Silver Hill CDP, Prince George's County.....	2,562	110	2,365	11	16	1	16	43	64	96	
Silver Spring CDP, Montgomery County.....	28,603	14,498	8,715	107	2,008	16	2,206	1,053	4,785	12,616	
Smith Island CDP, Somerset County.....	137	132	2	0	1	0	0	2	0	132	
Smithsburg town, Washington County.....	1,012	957	33	3	10	0	4	5	29	934	
Snow Hill town, Worcester County.....	871	532	322	1	6	0	2	8	11	526	
Solomons CDP, Calvert County.....	1,217	1,129	62	1	15	0	4	6	10	1,123	
Somerset town, Montgomery County.....	407	381	3	0	18	0	2	3	12	369	
South Kensington CDP, Montgomery County.....	3,098	2,843	86	5	99	0	28	37	139	2,739	
South Laurel CDP, Prince George's County.	9,787	2,548	6,167	36	387	4	417	228	839	2,260	
Spencerville CDP, Montgomery County.....	519	357	62	4	58	0	20	18	40	339	
Springdale CDP, Prince George's County....	915	21	855	2	16	0	14	7	28	14	
Spring Gap CDP, Allegany County.....	27	27	0	0	0	0	0	0	0	27	
Spring Ridge CDP, Frederick County.....	2,086	1,872	112	7	62	0	15	18	73	1,813	
Stevensville CDP, Queen Anne's County.....	2,396	2,272	66	6	22	0	12	18	50	2,237	
Stockton CDP, Worcester County.....	40	24	15	0	0	0	0	1	0	24	
Sudlersville town, Queen Anne's County.....	211	176	23	1	0	0	7	4	10	173	
Suitland CDP, Prince George's County.....	10,006	299	9,308	34	31	3	155	176	301	247	
Summerfield CDP, Prince George's County..	4,249	108	3,939	11	44	1	57	89	129	91	
Swanton CDP, Garrett County.....	22	22	0	0	0	0	0	0	0	22	
Sykesville town, Carroll County.....	1,409	1,292	69	4	29	0	1	14	28	1,269	
Takoma Park city, Montgomery County.....	6,569	3,470	2,344	15	258	4	262	216	626	3,222	
Tall Timbers CDP, St. Mary's County.....	198	189	2	0	4	0	1	2	7	184	
Taneytown city, Carroll County.....	2,434	2,277	98	5	12	0	10	32	44	2,249	
Taylors Island CDP, Dorchester County.....	76	70	3	1	0	0	1	1	2	69	
Temple Hills CDP, Prince George's County..	3,264	218	2,847	10	28	3	83	75	144	189	
Templeville town.....	39	25	0	0	0	0	14	0	16	23	
Caroline County (part).....	15	11	0	0	0	0	4	0	6	9	
Queen Anne's County (part).....	24	14	0	0	0	0	10	0	10	14	
Thurmont town, Frederick County.....	2,354	2,292	20	4	13	0	7	18	29	2,272	
Tilghman Island CDP, Talbot County.....	357	347	4	2	2	0	0	2	2	345	
Tilghmanton CDP, Washington County.....	166	163	2	0	1	0	0	0	1	162	
Timonium CDP, Baltimore County.....	3,963	3,544	108	0	251	1	21	38	81	3,489	
Tolchester CDP, Kent County.....	142	136	6	0	0	0	0	0	0	136	
Towson CDP, Baltimore County.....	21,066	17,773	1,868	20	982	8	126	289	543	17,411	
Trappe town, Talbot County.....	434	306	113	1	5	0	6	3	15	299	
Travilah CDP, Montgomery County.....	3,821	2,516	178	3	1,039	0	22	63	100	2,440	
Trego-Rohrersville Station CDP, Washington County.....	62	61	1	0	0	0	0	0	2	59	

Table 14.

Occupied Housing Units (Households) by Race and Hispanic or Latino Origin of Householder: 2010—Con.

[For information on confidentiality protection, nonsampling error, and definitions, see Selected Appendixes at <www.census.gov/prod/cen2010/cph-1-a.pdf>]

State County Place	Total occupied housing units	Race of householder							Two or More Races	House- holder Hispanic or Latino (of any race)	House- holder White alone, not Hispanic or Latino
		One race									
		White	Black or African American	American Indian and Alaska Native	Asian	Native Hawaiian and Other Pacific Islander	Some Other Race				
PLACE—Con.											
Tyaskin CDP, Wicomico County.....	100	88	11	0	0	0	0	1	0	88	
Union Bridge town, Carroll County.....	394	362	24	3	0	0	1	4	2	361	
University Park town, Prince George's County.....	897	749	74	1	33	0	17	23	60	713	
Upper Marlboro town, Prince George's County.....	290	117	159	0	2	0	5	7	9	115	
Urbana CDP, Frederick County.....	2,804	1,979	255	9	453	0	48	60	218	1,822	
Vale Summit CDP, Allegany County.....	55	55	0	0	0	0	0	0	0	55	
Vienna town, Dorchester County.....	115	109	6	0	0	0	0	0	0	109	
Waldorf CDP, Charles County.....	23,872	9,619	12,462	125	701	23	319	623	968	9,175	
Walker Mill CDP, Prince George's County....	4,302	74	4,108	23	11	0	24	62	64	67	
Walkersville town, Frederick County.....	2,094	1,920	90	5	34	0	20	25	57	1,890	
Washington Grove town, Montgomery County.....	230	210	6	0	11	0	2	1	7	205	
Waterview CDP, Wicomico County.....	22	22	0	0	0	0	0	0	0	22	
West Denton CDP, Caroline County.....	22	19	2	1	0	0	0	0	0	19	
Westemport town, Allegany County.....	810	799	4	0	1	0	0	6	4	797	
West Laurel CDP, Prince George's County...	1,461	1,151	184	2	60	0	33	31	88	1,109	
Westminster city, Carroll County.....	7,161	6,462	420	20	107	1	79	72	258	6,308	
West Ocean City CDP, Worcester County....	1,827	1,755	25	5	12	1	11	18	34	1,734	
Westphalia CDP, Prince George's County....	2,630	383	2,154	12	14	0	24	43	66	357	
West Pocomoke CDP, Somerset County.....	210	150	54	0	4	0	1	1	3	148	
Whaleyville CDP, Worcester County.....	56	52	3	0	0	0	0	1	0	52	
Wheaton CDP, Montgomery County.....	14,660	7,353	2,987	92	1,657	9	1,970	592	4,127	5,665	
Whitehaven CDP, Wicomico County.....	22	22	0	0	0	0	0	0	0	22	
White Marsh CDP, Baltimore County.....	3,666	2,960	349	4	277	2	25	49	86	2,907	
White Oak CDP, Montgomery County.....	6,520	2,047	3,273	16	533	7	401	243	858	1,741	
Willards town, Wicomico County.....	356	322	28	1	2	0	1	2	9	315	
Williamsport town, Washington County.....	960	925	18	2	6	0	3	6	9	919	
Williston CDP, Caroline County.....	63	63	0	0	0	0	0	0	0	63	
Wilson-Conococheague CDP, Washington County.....	877	844	17	0	6	0	1	9	15	833	
Woodland CDP, Allegany County.....	39	39	0	0	0	0	0	0	0	39	
Woodlawn CDP (Baltimore County), Baltimore County.....	14,513	4,027	8,902	46	992	2	218	326	515	3,850	
Woodlawn CDP (Prince George's County), Prince George's County.....	1,751	361	1,006	15	36	3	281	49	485	217	
Woodmore CDP, Prince George's County....	1,358	170	1,111	3	28	0	7	39	31	164	
Woodsboro town, Frederick County.....	423	401	11	0	4	0	3	4	10	396	
Worton CDP, Kent County.....	109	103	5	0	0	0	1	0	1	103	
Yarrowsburg CDP, Washington County.....	57	56	0	1	0	0	0	0	0	56	
Zihlman CDP, Allegany County.....	152	147	0	0	0	0	1	4	2	147	

Table 15.

Land Area and Population Density: 2010

[For information on confidentiality protection, nonsampling error, and definitions, see Selected Appendixes at <www.census.gov/prod/cen2010/cph-1-a.pdf>]

State County County Subdivision Place	Land area in square miles	Total population		State County County Subdivision Place	Land area in square miles	Total population	
		Number	Average per square mile			Number	Average per square mile
Maryland.....	9,707.24	5,773,552	594.8	Allegany County—Con.			
Allegany County.....	424.16	75,087	177.0	District 29, La Vale—Con.			
District 1, Orleans.....	46.97	936	19.9	Cresaptown CDP (part).....	0.10	87	888.8
Little Orleans CDP.....	0.70	42	59.7	La Vale CDP.....	2.67	3,551	1,332.1
District 2, Oldtown.....	60.61	1,182	19.5	District 31, McCoole.....	22.61	1,580	69.9
Oldtown CDP.....	0.13	86	643.8	Bier CDP.....	1.46	173	118.7
District 3, Flintstone.....	67.22	1,048	15.6	Danville CDP.....	1.14	271	237.8
Flintstone CDP (part).....	0.07	41	590.5	Dawson CDP.....	0.52	103	198.5
District 4, Cumberland.....	2.96	8,489	2,866.4	Rawlings CDP.....	0.89	693	776.0
Cumberland city (part).....	2.59	8,349	3,218.3	District 34, Bedford Road.....	7.28	1,634	224.5
District 5, Wills Creek.....	6.38	2,693	422.0	Pleasant Grove CDP (part).....	0.01	21	1,898.7
Bowmans Addition CDP.....	0.98	627	638.0	Anne Arundel County.....	414.90	537,656	1,295.9
Cumberland city (part).....	0.77	1,816	2,358.4	District 1.....	42.81	72,934	1,703.6
District 6, Cumberland.....	5.79	7,957	1,373.4	Brooklyn Park CDP.....	4.20	14,373	3,422.5
Bowling Green CDP.....	0.96	1,077	1,119.6	Ferndale CDP.....	3.98	16,746	4,212.3
Cumberland city (part).....	2.38	4,296	1,806.0	Fort Meade CDP (part).....	0.94	570	605.2
Potomac Park CDP.....	0.39	2,530	6,559.9	Glen Burnie CDP (part).....	2.99	2,793	933.3
District 7, Cresaptown/Bel Air.....	8.42	5,883	698.6	Jessup CDP (part).....	3.54	5,649	1,596.3
Bel Air CDP.....	0.46	1,258	2,763.7	Linthicum CDP.....	5.46	10,324	1,891.2
Cresaptown CDP (part).....	6.02	4,505	748.7	Maryland City CDP (part).....	1.47	40	27.3
District 8, Westernport/Luke.....	18.47	3,457	187.1	Severn CDP (part).....	6.97	21,244	3,048.4
Franklin CDP.....	0.32	290	894.1	District 2.....	23.93	76,582	3,200.3
Luke town.....	0.27	65	244.0	Gambrills CDP (part).....	0.79	935	1,182.4
McCoole CDP.....	1.40	511	363.8	Glen Burnie CDP (part).....	12.12	57,356	4,730.9
Westernport town.....	0.87	1,888	2,162.8	Pasadena CDP (part).....	0.23	588	2,518.7
District 9, Barton.....	12.36	1,373	111.0	Severn CDP (part).....	9.76	17,592	1,803.0
Barton town.....	0.22	457	2,068.5	District 3.....	43.61	74,413	1,706.4
Moscow CDP.....	0.16	240	1,478.2	Glen Burnie CDP (part).....	2.21	7,490	3,395.6
Nikep CDP.....	0.15	116	770.9	Lake Shore CDP.....	13.45	19,477	1,448.1
District 10, Lonaconing.....	13.77	2,129	154.6	Pasadena CDP (part).....	14.70	23,699	1,611.8
Detmold CDP.....	0.16	71	453.8	Riviera Beach CDP.....	2.63	12,677	4,813.7
Gilmore CDP (part).....	0.02	18	772.7	Severna Park CDP (part).....	2.23	4,323	1,936.0
Lonaconing town.....	0.41	1,214	2,930.3	District 4.....	72.50	84,594	1,166.8
District 11, West Frostburg.....	1.94	1,236	638.6	Arden on the Severn CDP.....	1.43	1,953	1,367.1
Frostburg city (part).....	0.51	1,056	2,090.3	Crofton CDP (part).....	2.37	7,103	2,997.0
District 12, East Frostburg.....	2.71	3,405	1,258.2	Crownsville CDP (part).....	0.04	44	1,230.3
Eckhart Mines CDP (part).....	0.39	199	507.9	Fort Meade CDP (part).....	7.15	8,757	1,224.1
Frostburg city (part).....	1.30	2,673	2,060.5	Gambrills CDP (part).....	6.77	1,865	275.6
Grahamtown CDP.....	0.14	364	2,518.2	Herald Harbor CDP.....	1.68	2,603	1,546.6
District 13, Mount Savage.....	19.49	2,358	121.0	Maryland City CDP (part).....	6.27	16,053	2,560.8
Barrelville CDP (part).....	0.01	45	4,424.5	Odenton CDP.....	14.78	37,132	2,513.1
Frostburg city (part).....	0.00	0	0.0	Severn CDP (part).....	0.99	5,395	5,465.4
Mount Savage CDP.....	0.92	873	947.9	Severna Park CDP (part).....	0.00	0	(X)
Zihlman CDP.....	1.50	362	241.4	District 5.....	39.66	75,170	1,895.2
District 14, Cumberland.....	0.26	951	3,605.2	Arnold CDP.....	10.82	23,106	2,135.9
Cumberland city (part).....	0.26	951	3,605.2	Cape St. Claire CDP.....	2.00	8,747	4,366.6
District 16, North Branch.....	30.66	3,591	117.1	Gambrills CDP (part).....	0.04	0	0.0
Cumberland city (part).....	0.04	0	0.0	Severna Park CDP (part).....	14.25	33,311	2,337.0
Spring Gap CDP.....	0.65	55	85.0	District 6.....	40.81	75,668	1,854.0
District 18, Midland/Shaft.....	15.88	2,160	136.0	Annapolis city.....	7.18	38,394	5,344.1
Carlos CDP.....	0.29	153	533.6	Annapolis Neck CDP.....	6.95	10,950	1,576.4
Gilmore CDP (part).....	0.07	109	1,489.6	Crownsville CDP (part).....	5.05	1,713	339.4
Klondike CDP.....	0.38	118	309.4	Highland Beach town.....	0.06	96	1,507.0
Midland town.....	0.19	446	2,306.5	Naval Academy CDP.....	0.55	4,802	8,801.0
Midlothian CDP (part).....	0.62	320	517.1	Parole CDP.....	10.27	15,922	1,550.1
National CDP.....	0.16	56	357.3	District 7.....	151.58	78,295	516.5
Ocean CDP.....	0.04	32	726.7	Crofton CDP (part).....	4.24	20,245	4,770.9
Shaft CDP.....	0.79	235	298.8	Deale CDP.....	5.29	4,945	935.6
Woodland CDP.....	0.18	113	621.3	Edgewater CDP.....	2.99	9,023	3,015.7
District 20, Corriganville/Ellerslie.....	11.10	2,118	190.8	Friendship CDP.....	1.79	447	249.2
Barrelville CDP (part).....	0.03	28	829.7	Galesville CDP.....	1.30	684	527.3
Corriganville CDP.....	0.39	455	1,152.1	Mayo CDP.....	5.62	8,298	1,476.2
Ellerslie CDP.....	0.38	572	1,504.7	Riva CDP.....	2.46	4,076	1,659.5
District 21, Gross.....	27.59	1,213	44.0	Shady Side CDP.....	6.76	5,803	858.3
Flintstone CDP (part).....	0.35	136	392.6	Baltimore County.....	598.30	805,029	1,345.5
Pleasant Grove CDP (part).....	1.46	327	223.5	District 1.....	23.35	78,364	3,356.2
District 22, Cumberland.....	5.13	3,147	613.3	Catonville CDP.....	13.96	41,567	2,977.2
Cumberland city (part).....	2.65	2,481	935.1	Woodlawn CDP (part).....	9.39	36,797	3,919.8
Pleasant Grove CDP (part).....	0.11	5	47.0	District 2.....	47.02	99,354	2,113.2
District 23, Decatur.....	1.69	3,046	1,797.1	Locheam CDP (part).....	3.06	15,276	4,989.5
Cumberland city (part).....	1.39	2,966	2,141.3	Milford Mill CDP.....	6.94	29,042	4,182.9
District 24, Eckhart.....	13.48	1,906	141.4	Owings Mills CDP (part).....	3.95	17,089	4,327.0
Clarysville CDP.....	0.12	73	624.4	Pikesville CDP (part).....	0.07	0	0.0
Eckhart Mines CDP (part).....	1.14	733	641.1	Randallstown CDP (part).....	10.03	32,430	3,232.1
Frostburg city (part).....	0.28	261	925.3	Woodlawn CDP (part).....	0.15	1,082	7,175.1
Vale Summit CDP.....	0.98	139	142.5	District 3.....	25.08	52,173	2,080.6
District 26, Frostburg.....	4.35	5,422	1,245.5	Garrison CDP.....	3.16	8,823	2,795.6
Frostburg city (part).....	1.33	5,012	3,769.3	Locheam CDP (part).....	2.53	10,057	3,973.3
Midlothian CDP (part).....	0.00	0	0.0	Owings Mills CDP (part).....	0.36	0	0.0
District 29, La Vale.....	17.02	6,173	362.7				

Table 15.

Land Area and Population Density: 2010—Con.

[For information on confidentiality protection, nonsampling error, and definitions, see Selected Appendixes at <www.census.gov/prod/cen2010/cph-1-a.pdf>]

State County County Subdivision Place	Land area in square miles	Total population		State County County Subdivision Place	Land area in square miles	Total population	
		Number	Average per square mile			Number	Average per square mile
Baltimore County—Con.				Caroline County—Con.			
District 3—Con.				District 2, Greensboro—Con.			
Pikesville CDP (part).....	12.06	30,563	2,533.5	Greensboro town.....	1.05	1,931	1,837.1
Randallstown CDP (part).....	0.18	0	0.0	District 3, Denton.....	45.00	7,239	160.9
Towson CDP (part).....	0.46	175	380.4	Denton town (part).....	3.91	4,413	1,127.6
District 4.....	61.35	59,206	965.0	Williston CDP.....	0.26	155	590.2
Owings Mills CDP (part).....	5.22	13,533	2,590.1	District 4, Preston.....	44.22	4,044	91.5
Reisterstown CDP.....	5.16	25,968	5,029.1	Choptank CDP.....	0.24	129	542.1
District 5.....	46.72	4,446	95.2	Preston town.....	0.57	719	1,261.8
District 6.....	36.05	5,789	160.6	District 5, Federalsburg.....	34.46	4,841	140.5
District 7.....	56.78	8,764	154.3	Federalsburg town.....	1.93	2,739	1,418.6
District 8.....	66.22	68,014	1,027.0	District 6, Hillsboro.....	37.39	2,111	56.5
Cockeysville CDP.....	11.39	20,776	1,824.6	Denton town (part).....	1.37	5	3.7
Lutherville CDP (part).....	1.58	4,571	2,885.2	Hillsboro town.....	0.15	161	1,072.8
Mays Chapel CDP (part).....	3.63	11,402	3,141.3	West Denton CDP.....	0.30	52	175.6
Timonium CDP.....	5.35	9,925	1,853.7	District 7, Ridgely.....	27.00	3,777	139.9
Towson CDP (part).....	0.86	2,445	2,857.9	Ridgely town.....	1.78	1,639	920.8
District 9.....	27.39	100,384	3,665.4	District 8, American Corner.....	44.75	2,092	46.7
Carney CDP (part).....	4.45	14,320	3,219.0	Carroll County.....	447.59	167,134	373.4
Hampton CDP.....	5.72	5,052	882.6	District 1, Taneytown.....	38.86	9,438	242.8
Lutherville CDP (part).....	0.53	1,933	3,656.6	Taneytown city.....	3.03	6,728	2,217.0
Mays Chapel CDP (part).....	0.08	18	228.1	District 2, Uniontown.....	32.51	4,148	127.6
Parkville CDP (part).....	3.49	26,283	7,523.3	District 3, Myers.....	39.49	5,516	139.7
Pikesville CDP (part).....	0.22	201	919.9	District 4, Woolerys.....	45.80	17,487	381.8
Towson CDP (part).....	12.83	52,577	4,097.7	District 5, Freedom.....	27.11	28,713	1,059.3
District 10.....	49.16	10,693	217.5	Eldersburg CDP (part).....	23.76	23,986	1,009.3
District 11.....	67.47	74,780	1,108.3	Sykesville town.....	1.58	4,436	2,815.1
Carney CDP (part).....	2.52	15,621	6,190.1	District 6, Manchester.....	52.22	14,001	268.1
Kingsville CDP.....	10.04	4,318	430.1	Manchester town.....	2.34	4,808	2,055.7
Perry Hall CDP.....	6.97	28,474	4,083.3	District 7, Westminster.....	46.23	36,752	794.9
White Marsh CDP (part).....	3.77	7,754	2,055.5	Westminster city.....	6.63	18,590	2,804.4
District 12.....	7.96	53,426	6,710.3	District 8, Hampstead.....	31.06	14,798	476.4
Dundalk CDP (part).....	7.96	53,426	6,710.3	Hampstead town.....	3.19	6,323	1,982.8
District 13.....	10.53	35,911	3,410.4	District 9, Franklin.....	26.76	7,372	275.5
Arbutus CDP.....	6.52	20,483	3,139.9	District 10, Middleburg.....	21.85	1,422	65.1
Baltimore Highlands CDP.....	1.73	7,019	4,056.5	District 11, New Windsor.....	24.36	3,677	151.0
Lansdowne CDP.....	2.28	8,409	3,694.5	New Windsor town.....	0.74	1,396	1,879.5
District 14.....	13.15	48,962	3,722.5	District 12, Union Bridge.....	7.16	1,551	216.6
Overlea CDP.....	3.00	12,275	4,087.1	Union Bridge town.....	1.04	975	938.1
Parkville CDP (part).....	0.80	4,451	5,581.6	District 13, Mount Airy.....	16.17	9,978	617.1
Rosedale CDP (part).....	3.69	15,415	4,181.1	Mount Airy town (part).....	2.73	5,503	2,018.6
Rossville CDP (part).....	4.13	15,062	3,647.2	District 14, Berrett.....	38.01	12,281	323.1
White Marsh CDP (part).....	1.54	1,759	1,145.4	Eldersburg CDP (part).....	15.93	6,545	411.0
District 15.....	60.07	104,763	1,744.1	Cecil County.....	346.27	101,108	292.0
Bowleys Quarters CDP.....	3.15	6,755	2,147.6	District 1, Cecilton.....	68.09	5,149	75.6
Dundalk CDP (part).....	5.11	10,171	1,992.1	Cecilton town.....	0.46	663	1,435.5
Edgemere CDP.....	10.84	8,669	799.9	District 2, Chesapeake City.....	43.53	5,552	127.6
Essex CDP.....	9.26	39,262	4,240.9	Chesapeake City town.....	0.50	673	1,340.4
Middle River CDP.....	7.78	25,191	3,239.2	District 3, Elkton.....	40.38	27,001	668.7
Rosedale CDP (part).....	3.21	3,842	1,197.3	Elkton town.....	8.35	15,443	1,848.9
Rossville CDP (part).....	1.24	85	68.7	District 4, Fair Hill.....	27.48	8,847	322.0
Calvert County.....	213.15	88,737	416.3	District 5, North East.....	69.66	22,773	326.9
District 1, Solomons Island.....	51.30	28,845	562.3	Charlestown town.....	1.19	1,183	992.7
Broomes Island CDP.....	0.73	405	557.2	North East town.....	2.06	3,572	1,737.8
Calvert Beach CDP (part).....	0.33	681	2,066.0	District 6, Rising Sun.....	30.86	10,809	350.3
Chesapeake Ranch Estates CDP.....	4.32	10,519	2,434.9	Rising Sun town.....	1.26	2,781	2,209.5
Drum Point CDP.....	1.66	2,731	1,640.9	District 7, Port Deposit.....	27.26	11,885	436.0
Long Beach CDP.....	1.67	1,821	1,090.3	Perryville town.....	3.05	4,361	1,429.8
Lusby CDP.....	3.51	1,835	522.3	Port Deposit town.....	2.27	653	288.2
St. Leonard CDP (part).....	1.47	266	180.8	District 8, Oakwood.....	16.04	4,164	259.6
Solomons CDP.....	1.99	2,368	1,189.6	District 9, Calvert.....	23.00	4,928	214.3
District 2, Prince Frederick.....	107.18	30,135	281.2	Charles County.....	457.75	146,551	320.2
Calvert Beach CDP (part).....	0.49	127	257.0	District 1, La Plata.....	40.86	14,557	356.2
Huntingtown CDP (part).....	4.81	2,030	422.3	La Plata town (part).....	6.22	8,325	1,337.5
Prince Frederick CDP.....	3.66	2,538	693.0	Port Tobacco Village town.....	0.16	13	83.2
St. Leonard CDP (part).....	0.81	476	589.1	District 2, Hill Top.....	35.98	2,093	58.2
District 3, Sunderland.....	54.67	29,757	544.3	District 3, Nanjemoy.....	64.01	3,401	53.1
Chesapeake Beach town.....	2.71	5,753	2,121.5	District 4, Allens Fresh.....	62.50	5,845	93.5
Dunkirk CDP.....	6.59	2,520	382.6	District 5, Thompkinsville.....	36.84	4,591	124.6
Huntingtown CDP (part).....	3.26	1,281	392.5	Cobb Island CDP.....	0.61	1,166	1,916.3
North Beach town.....	0.33	1,978	5,983.9	Rock Point CDP.....	0.63	107	170.1
Owings CDP.....	3.94	2,149	545.5	District 6, Waldorf.....	57.15	78,036	1,365.4
Caroline County.....	319.42	33,066	103.5	Bensville CDP.....	16.89	11,923	705.7
District 1, Henderson.....	35.89	3,348	93.3	La Plata town (part).....	1.09	409	374.3
Goldsboro town.....	0.74	246	332.4	Pomfret CDP (part).....	1.62	251	155.0
Henderson town.....	0.13	146	1,156.1	Waldorf CDP (part).....	28.65	62,842	2,193.4
Marydel town.....	0.08	141	1,774.1	District 7, Pomonkey.....	36.40	13,934	382.8
Templeville town (part).....	0.05	52	1,000.6	Bryans Road CDP.....	15.38	7,244	470.9
District 2, Greensboro.....	50.72	5,614	110.7				

Table 15.

Land Area and Population Density: 2010—Con.

[For information on confidentiality protection, nonsampling error, and definitions, see Selected Appendixes at <www.census.gov/prod/cen2010/cph-1-a.pdf>]

State County County Subdivision Place	Land area in square miles	Total population		State County County Subdivision Place	Land area in square miles	Total population	
		Number	Average per square mile			Number	Average per square mile
Charles County—Con.				Frederick County—Con.			
District 7, Pomomkey—Con.				District 12, Petersville.....	18.25	3,299	180.8
Indian Head town.....	1.23	3,844	3,123.2	Brunswick city (part).....	1.46	1,107	760.6
Pomfret CDP (part).....	1.12	266	237.4	Rosemont village.....	0.56	294	528.6
Potomac Heights CDP.....	1.07	1,117	1,040.8	District 13, Mount Pleasant.....	18.50	5,953	321.7
District 8, Bryantown.....	69.45	13,400	192.9	Frederick city (part).....	1.20	277	230.8
Bryantown CDP.....	4.14	655	158.1	Linganore CDP (part).....	1.88	3,270	1,735.3
Hughesville CDP (part).....	3.14	633	201.3	District 14, Jefferson.....	24.13	4,795	198.7
La Plata town (part).....	0.08	19	243.4	Jefferson CDP.....	2.10	2,111	1,006.2
Waldorf CDP (part).....	7.57	4,910	648.6	District 15, Thurmont.....	37.57	8,943	238.0
District 9, Hughesville.....	28.18	6,532	231.8	Thurmont town.....	3.12	6,170	1,975.8
Benedict CDP.....	0.23	261	1,117.8	District 16, Jackson.....	22.87	4,208	184.0
Hughesville CDP (part).....	8.01	1,564	195.3	Myersville town.....	1.02	1,626	1,592.5
District 10, Marbury.....	26.37	4,162	157.9	District 17, Johnsville.....	26.97	2,212	82.0
Dorchester County.....	540.77	32,618	60.3	District 18, Woodville.....	25.70	9,628	374.7
District 1, Fork.....	54.70	1,985	36.3	Mount Airy town (part).....	1.39	3,785	2,718.6
Brookview town.....	0.04	60	1,384.8	District 19, Linganore.....	17.37	1,755	101.0
Eldorado town.....	0.08	59	769.7	District 20, Lewistown.....	29.96	3,115	104.0
Galestown town.....	0.23	138	588.1	Frederick city (part).....	0.04	0	0.0
District 2, East New Market.....	24.19	2,561	105.9	District 21, Tuscarora.....	18.63	9,961	534.8
East New Market town.....	0.40	400	1,001.8	Frederick city (part).....	1.52	4,008	2,635.1
Secretary town.....	0.26	535	2,043.7	District 22, Burkittsville.....	17.40	1,553	89.2
District 3, Vienna.....	37.22	844	22.7	Burkittsville town.....	0.45	151	332.6
Vienna town.....	0.19	271	1,458.0	District 23, Ballenger.....	12.18	5,544	455.2
District 4, Taylors Island.....	27.46	263	9.6	Ballenger Creek CDP (part).....	1.97	3,437	1,746.3
Taylors Island CDP.....	4.14	173	41.7	Braddock Heights CDP (part).....	0.86	278	325.0
District 5, Lakes.....	57.38	324	5.6	Frederick city (part).....	0.30	80	265.1
District 6, Hoopers Island.....	11.94	428	35.8	District 24, Braddock.....	8.56	5,548	647.9
Fishing Creek CDP.....	1.05	163	155.1	Braddock Heights CDP (part).....	3.84	2,330	607.3
District 7, Cambridge.....	37.09	14,443	389.4	Frederick city (part).....	0.54	1,404	2,605.0
Algonquin CDP.....	0.74	1,241	1,673.3	District 25, Brunswick.....	1.81	4,763	2,632.7
Cambridge city (part).....	9.15	12,326	1,347.6	Brunswick city (part).....	1.81	4,763	2,632.7
District 8, Neck.....	19.95	911	45.7	District 26, Walkersville.....	14.94	9,309	623.2
District 9, Church Creek.....	30.73	668	21.7	Walkersville town.....	4.35	5,800	1,333.2
Cambridge city (part).....	0.68	0	0.0	Garrett County.....	647.10	30,097	46.5
Church Creek town.....	0.34	125	370.4	District 1, Swanton.....	53.70	1,829	34.1
District 10, Straits.....	21.64	364	16.8	Swanton CDP.....	0.38	58	151.3
District 11, Drawbridge.....	40.76	58	1.4	District 2, Friendsville.....	51.08	1,924	37.7
District 12, Williamsburg.....	15.90	1,113	70.0	Friendsville town.....	0.91	491	539.4
District 13, Bucktown.....	44.17	382	8.6	District 3, Grantsville.....	69.64	3,664	52.6
Cambridge city (part).....	0.12	0	0.0	Grantsville town.....	0.98	766	782.7
District 14, Linkwood.....	21.65	2,785	128.6	Jennings CDP.....	0.33	113	338.1
Cambridge city (part).....	0.39	0	0.0	District 4, Bloomington.....	40.85	836	20.5
District 15, Hurlock.....	30.58	4,626	151.3	Bloomington CDP.....	0.62	305	491.8
Hurlock town.....	2.66	2,092	785.8	District 5, Accident.....	50.31	1,859	36.9
District 16, Madison.....	17.15	532	31.0	Accident town.....	0.49	325	662.6
Madison CDP.....	3.20	204	63.7	District 6, Sang Run.....	60.44	2,188	36.2
District 17, Salem.....	32.84	258	7.9	District 7, East Oakland.....	13.16	2,419	183.8
District 18, Elliott.....	15.41	73	4.7	Mountain Lake Park town (part).....	0.47	360	768.7
Elliott CDP.....	0.35	52	148.2	Oakland town (part).....	1.14	915	803.4
Frederick County.....	660.22	233,385	353.5	District 8, Red House.....	65.46	1,731	26.4
District 1, Buckeystown.....	39.97	10,218	255.6	Gorman CDP.....	1.25	106	84.5
Adamstown CDP.....	3.29	2,372	721.3	District 9, Finzel.....	25.10	1,304	52.0
Ballenger Creek CDP (part).....	2.52	4,119	1,634.7	Finzel CDP.....	3.29	547	166.2
Buckeystown CDP.....	1.53	1,019	666.3	District 10, Deer Park.....	30.37	2,010	66.2
Point of Rocks CDP.....	1.10	1,466	1,331.0	Deer Park town.....	1.00	399	399.4
District 2, Frederick.....	25.99	72,111	2,774.5	District 11, The Elbow.....	23.79	188	7.9
Ballenger Creek CDP (part).....	6.33	10,718	1,693.1	District 12, Bittinger.....	40.23	1,004	25.0
Frederick city (part).....	18.39	59,470	3,233.5	District 13, Kitzmiller.....	17.87	716	40.1
District 3, Middletown.....	29.24	10,025	342.9	Kitzmiller town.....	0.22	321	1,443.3
Middletown town.....	1.74	4,136	2,383.3	District 14, West Oakland.....	59.15	4,390	74.2
District 4, Creagerstown.....	19.22	1,247	64.9	Crellin CDP.....	0.70	264	376.1
District 5, Emmitsburg.....	46.19	6,674	144.5	Hutton CDP.....	0.17	86	510.2
Emmitsburg town.....	1.52	2,814	1,856.1	Oakland town (part).....	1.37	994	723.4
District 6, Catoctin.....	26.44	2,107	79.7	District 15, Avilton.....	20.70	550	26.6
District 7, Urbana.....	50.91	15,071	296.0	District 16, Mountain Lake Park.....	25.26	3,485	138.0
Urbana CDP.....	6.56	9,175	1,398.8	Loch Lynn Heights town.....	0.32	552	1,735.5
District 8, Liberty.....	22.50	2,460	109.4	Mountain Lake Park town (part).....	1.47	1,732	1,179.6
Libertytown CDP.....	2.41	950	394.2	Oakland town (part).....	0.08	16	204.3
District 9, New Market.....	48.33	27,147	561.8	Harford County.....	437.09	244,826	560.1
Bartonsville CDP.....	2.61	1,451	555.6	District 1, Abingdon.....	64.88	88,169	1,359.0
Linganore CDP (part).....	3.86	5,273	1,367.1	Bel Air South CDP (part).....	7.43	27,095	3,646.2
Monrovia CDP.....	2.24	416	185.9	Edgewood CDP.....	17.78	25,562	1,437.4
New Market town.....	0.80	656	822.4	Joppatowne CDP.....	6.73	12,616	1,874.8
Spring Ridge CDP.....	2.64	5,795	2,198.0	Riverside CDP.....	2.33	6,425	2,754.3
District 10, Hauvers.....	29.09	2,339	80.4	District 2, Halls Cross Roads.....	88.99	24,862	279.4
Sabillasville CDP.....	1.50	354	236.4	Aberdeen city (part).....	6.56	14,750	2,247.3
District 11, Woodsboro.....	27.52	3,400	123.6	Aberdeen Proving Ground CDP.....	11.11	2,093	188.5
Woodsboro town.....	0.71	1,141	1,601.4	Perryman CDP.....	5.53	2,342	423.8

Table 15.

Land Area and Population Density: 2010—Con.

[For information on confidentiality protection, nonsampling error, and definitions, see Selected Appendixes at <www.census.gov/prod/cen2010/cph-1-a.pdf>]

State County County Subdivision Place	Land area in square miles	Total population		State County County Subdivision Place	Land area in square miles	Total population	
		Number	Average per square mile			Number	Average per square mile
Harford County—Con.				Montgomery County—Con.			
District 3, Bel Air.....	92.06	83,732	909.6	District 4—Con.			
Bel Air town.....	2.93	10,120	3,450.4	Potomac CDP (part).....	2.97	10,353	3,485.9
Bel Air North CDP (part).....	15.37	30,146	1,961.3	Redland CDP (part).....	2.94	2,437	828.6
Bel Air South CDP (part).....	8.24	20,614	2,503.1	Rockville city (part).....	12.92	56,890	4,402.2
Fallston CDP (part).....	8.02	5,539	690.5	Travilah CDP (part).....	2.24	3,966	1,772.3
Pleasant Hills CDP.....	4.36	3,379	775.1	District 5.....	39.52	104,933	2,655.5
District 4, Marshall.....	98.89	21,112	213.5	Ashton-Sandy Spring CDP (part).....	0.91	383	419.8
Bel Air North CDP (part).....	0.69	422	613.3	Burtonsville CDP.....	7.82	8,323	1,063.7
Fallston CDP (part).....	5.96	3,419	573.8	Calverton CDP (part).....	3.20	11,561	3,615.5
Jarrettsville CDP.....	8.64	2,916	337.6	Cloverly CDP.....	10.05	15,126	1,505.2
District 5, Dublin.....	80.20	12,374	154.3	Colesville CDP.....	5.03	14,647	2,911.3
Darlington CDP.....	1.05	409	389.7	Fairland CDP.....	4.92	23,681	4,812.3
Pylesville CDP.....	4.74	693	146.1	Hillandale CDP (part).....	1.37	4,115	2,996.2
District 6, Havre de Grace.....	12.07	14,577	1,207.6	Kemp Mill CDP (part).....	0.06	0	0.0
Aberdeen city (part).....	0.23	209	902.2	Layhill CDP (part).....	0.04	0	0.0
Havre de Grace city.....	5.50	12,952	2,355.9	Silver Spring CDP (part).....	0.77	8,100	10,476.9
Howard County.....	250.74	287,085	1,144.9	Spencerville CDP.....	1.56	1,594	1,023.7
District 1, Elkridge.....	19.86	40,142	2,021.3	White Oak CDP (part).....	3.77	17,403	4,610.5
Elkridge CDP.....	8.39	15,593	1,859.0	District 6.....	45.77	52,514	1,147.4
Ilchester CDP.....	10.75	23,476	2,184.7	Darnewtown CDP.....	16.39	6,802	415.0
Jessup CDP (part).....	0.73	1,073	1,478.7	Gaithersburg city (part).....	0.03	0	0.0
District 2, Ellicott City.....	31.08	62,697	2,017.5	Germantown CDP (part).....	4.48	17,633	3,940.2
Columbia CDP (part).....	0.62	527	852.8	North Potomac CDP (part).....	5.46	19,857	3,635.9
Ellicott City CDP (part).....	27.50	61,975	2,253.9	Travilah CDP (part).....	10.27	5,968	580.8
District 3, West Friendship.....	44.14	15,786	357.7	District 7.....	21.97	97,177	4,422.3
Columbia CDP (part).....	0.07	0	0.0	Bethesda CDP.....	13.29	60,858	4,579.7
Ellicott City CDP (part).....	2.46	3,859	1,569.8	Brookmont CDP.....	1.29	3,468	2,688.0
District 4, Lisbon.....	62.88	13,899	221.0	Cabin John CDP.....	1.20	2,280	1,907.3
District 5, Clarksville.....	55.87	63,841	1,142.6	Chevy Chase town.....	0.47	2,824	6,014.7
Columbia CDP (part).....	14.00	46,242	3,302.7	Chevy Chase CDP.....	2.39	9,545	3,986.6
Fulton CDP (part).....	3.76	2,031	539.9	Chevy Chase Section Five village.....	0.10	658	6,418.6
Highland CDP.....	2.41	1,034	429.7	Chevy Chase Section Three village.....	0.12	760	6,461.9
Scaggsville CDP (part).....	0.12	144	1,155.2	Chevy Chase Village town.....	0.42	1,953	4,680.2
District 6, Savage.....	36.91	90,720	2,457.7	Friendship Heights Village CDP.....	0.06	4,698	79,555.4
Columbia CDP (part).....	17.24	52,846	3,066.1	Glen Echo town.....	0.10	255	2,459.5
Fulton CDP (part).....	0.02	18	751.3	Martin's Additions village.....	0.14	933	6,749.8
Jessup CDP (part).....	0.99	415	419.4	North Bethesda CDP (part).....	1.65	6,678	4,047.5
North Laurel CDP.....	1.23	4,474	3,629.3	North Chevy Chase village.....	0.11	519	4,654.1
Savage CDP.....	2.74	7,054	2,578.1	Somerset town.....	0.27	1,216	4,427.1
Scaggsville CDP (part).....	10.16	24,189	2,380.4	District 8.....	44.71	47,335	1,058.8
Kent County.....	277.03	20,197	72.9	Ashton-Sandy Spring CDP (part).....	9.36	5,245	560.5
District 1, Massey.....	66.65	3,842	57.6	Aspen Hill CDP (part).....	1.56	3,590	2,299.0
Galena town.....	0.36	612	1,697.1	Brookville town.....	0.12	134	1,136.2
Millington town (part).....	0.60	605	1,010.7	Olney CDP.....	16.19	33,844	2,090.0
District 2, Kennedyville.....	63.64	1,953	30.7	Redland CDP (part).....	0.77	641	828.2
Kennedyville CDP.....	0.56	199	356.3	District 9.....	31.81	167,773	5,274.6
District 3, Worton (Berterton).....	43.16	2,887	66.9	Gaithersburg city (part).....	10.17	59,933	5,894.1
Berterton town.....	0.99	345	348.5	Germantown CDP (part).....	6.90	39,346	5,702.9
Butlertown CDP.....	0.86	505	588.4	Montgomery Village CDP (part).....	2.93	24,355	8,305.9
Worton CDP.....	0.92	249	271.1	Redland CDP (part).....	3.35	14,164	4,233.8
District 4, Chestertown.....	8.50	5,775	679.4	Rockville city (part).....	0.58	4,319	7,398.8
Chestertown town (part).....	2.58	5,237	2,028.6	Washington Grove town.....	0.35	555	1,580.4
District 5, Edesville.....	28.02	2,618	93.4	District 10.....	25.46	36,837	1,447.0
Edesville CDP.....	0.40	169	422.9	Potomac CDP (part).....	22.14	34,612	1,563.1
Rock Hall town.....	1.34	1,310	978.9	Travilah CDP (part).....	3.31	2,225	671.3
District 6, Fairlee.....	37.00	1,900	51.4	District 11.....	35.87	2,253	62.8
Fairlee CDP.....	3.80	490	129.1	Barnesville town.....	0.49	172	351.8
Georgetown CDP.....	1.47	143	97.3	District 12.....	32.18	19,949	619.9
Tolchester CDP.....	0.61	329	539.1	Clarksburg CDP (part).....	0.54	170	314.9
District 7, Pomona.....	30.06	1,222	40.6	Damascus CDP.....	11.56	15,257	1,320.0
Chestertown town (part).....	0.01	15	1,091.6	District 13.....	38.65	249,147	6,445.6
Montgomery County.....	491.25	971,777	1,978.2	Aspen Hill CDP (part).....	7.78	45,149	5,806.6
District 1.....	41.86	22,072	527.2	Chevy Chase View town.....	0.28	920	3,336.5
Laytonsville town.....	1.04	353	339.3	Forest Glen CDP.....	1.03	6,582	6,386.4
Montgomery Village CDP (part).....	1.06	7,677	7,222.6	Four Corners CDP.....	1.46	7,945	5,455.3
District 2.....	36.63	46,152	1,260.1	Glenmont CDP.....	2.80	13,529	4,836.0
Clarksburg CDP (part).....	7.67	13,596	1,773.3	Kemp Mill CDP (part).....	2.47	12,564	5,081.7
Germantown CDP (part).....	5.62	29,416	5,232.7	Kensington town.....	0.48	2,213	4,649.5
District 3.....	63.95	6,295	98.4	Layhill CDP (part).....	1.53	5,169	3,367.7
Poolesville town.....	3.93	4,883	1,242.2	Leisure World CDP.....	1.09	8,749	8,000.7
District 4.....	32.88	119,340	3,629.7	North Kensington CDP (part).....	1.53	9,514	6,228.4
Aspen Hill CDP (part).....	0.28	20	71.6	Silver Spring CDP (part).....	7.15	63,352	8,865.7
Derwood CDP.....	0.63	2,381	3,809.1	South Kensington CDP.....	2.08	8,462	4,063.6
Garrett Park town.....	0.26	992	3,881.2	Takoma Park city.....	2.08	16,715	8,027.5
North Bethesda CDP (part).....	7.20	37,150	5,160.6	Wheaton CDP.....	6.90	48,284	6,998.2
North Kensington CDP (part).....	0.00	0	(X)	White Oak CDP (part).....	0.00	0	0.0
North Potomac CDP (part).....	1.06	4,553	4,305.0	Prince George's County.....	482.69	863,420	1,788.8
				District 1, Vansville.....	17.33	27,290	1,574.4
				Beltsville CDP (part).....	6.68	16,530	2,473.8

Table 15.

Land Area and Population Density: 2010—Con.

[For information on confidentiality protection, nonsampling error, and definitions, see Selected Appendixes at <www.census.gov/prod/cen2010/cph-1-a.pdf>]

State County County Subdivision Place	Land area in square miles	Total population		State County County Subdivision Place	Land area in square miles	Total population	
		Number	Average per square mile			Number	Average per square mile
Prince George's County—Con.				Prince George's County—Con.			
District 1, Vansville—Con.				District 12, Oxon Hill—Con.			
Calverton CDP (part).....	1.40	6,163	4,396.1	Forest Heights town.....	0.48	2,447	5,072.5
College Park city (part).....	0.28	1,781	6,295.4	Fort Washington CDP (part).....	3.11	7,941	2,551.3
Hillandale CDP (part).....	0.09	104	1,145.4	Glassmanor CDP.....	2.35	17,295	7,357.0
Konterra CDP (part).....	3.06	640	208.8	Hillcrest Heights CDP (part).....	1.35	6,779	5,010.2
South Laurel CDP (part).....	0.06	0	0.0	Marlow Heights CDP (part).....	0.83	2,166	2,599.0
District 2, Bladensburg.....	8.24	42,779	5,188.6	National Harbor CDP.....	1.45	3,788	2,616.5
Bladensburg town (part).....	0.99	9,148	9,259.0	Oxon Hill CDP.....	6.62	17,722	2,677.7
Cheverly town (part).....	1.21	5,983	4,946.8	Temple Hills CDP (part).....	1.11	7,272	6,549.0
Colmar Manor town.....	0.47	1,404	2,993.8	District 13, Kent.....	21.88	69,504	3,177.2
Cottage City town.....	0.25	1,305	5,246.0	Cheverly town (part).....	0.03	0	0.0
East Riverdale CDP (part).....	0.50	5,424	10,912.0	Glenarden city (part).....	0.94	4,166	4,423.2
Edmonston town (part).....	0.02	27	1,218.9	Kettering CDP (part).....	0.97	4,806	4,953.0
Landover CDP (part).....	0.75	5,685	7,584.7	Lake Arbor CDP.....	3.01	9,776	3,251.1
Landover Hills town.....	0.30	1,687	5,666.2	Landover CDP (part).....	2.61	14,678	5,630.0
Riverdale Park town (part).....	0.00	19	23,969.7	Largo CDP.....	3.06	10,709	3,498.1
Woodlawn CDP.....	1.16	6,334	5,452.1	Mitchellville CDP (part).....	5.05	10,967	2,171.6
District 3, Marlboro.....	32.54	19,671	604.6	Springdale CDP (part).....	0.15	495	3,335.1
Brook Hall CDP (part).....	9.67	8,549	884.5	Summerfield CDP (part).....	3.49	9,876	2,828.4
Croom CDP (part).....	8.65	420	48.5	District 14, Bowie.....	28.69	38,899	1,356.0
Marlboro Meadows CDP.....	6.09	3,672	602.9	Bowie city (part).....	6.36	17,095	2,688.4
Marlboro Village CDP (part).....	2.54	5,683	2,239.9	Fairwood CDP (part).....	0.02	0	0.0
Queen Anne CDP (part).....	2.61	338	129.3	Glenn Dale CDP (part).....	5.99	10,823	1,808.3
Queenland CDP (part).....	0.78	232	296.4	Seabrook CDP (part).....	1.43	7,218	5,034.1
Upper Marlboro town.....	0.40	631	1,563.5	District 15, Mellwood.....	31.15	26,342	845.7
District 4, Nottingham.....	29.87	2,533	84.8	Croom CDP (part).....	1.36	86	63.0
Baden CDP (part).....	14.51	1,193	82.2	Forestville CDP (part).....	0.43	978	2,276.4
Croom CDP (part).....	15.36	1,340	87.3	Marlboro Village CDP (part).....	1.32	3,755	2,842.4
District 5, Piscataway.....	48.75	37,579	770.8	Marlton CDP (part).....	5.54	8,944	1,613.7
Accokeek CDP (part).....	27.42	10,573	385.6	Melwood CDP (part).....	1.62	1,692	1,043.2
Clinton CDP (part).....	6.66	4,018	603.2	Queenland CDP (part).....	4.07	1,697	416.6
Fort Washington CDP (part).....	10.68	15,776	1,477.4	Rosaryville CDP (part).....	4.73	3,001	634.8
Friendly CDP (part).....	4.00	7,212	1,804.8	Westphalia CDP (part).....	12.07	6,189	512.9
District 6, Spaldings.....	21.44	93,682	4,368.9	District 16, Hyattsville.....	2.09	15,102	7,218.0
Camp Springs CDP (part).....	4.57	11,796	2,583.3	Bladensburg town (part).....	0.01	0	0.0
Coral Hills CDP (part).....	0.61	4,382	7,222.1	Edmonston town (part).....	0.37	1,418	3,846.5
District Heights city.....	0.93	5,837	6,298.5	Hyattsville city (part).....	1.71	13,684	7,991.2
Forestville CDP (part).....	3.44	11,375	3,305.0	District 17, Chillum.....	7.80	78,586	10,074.3
Hillcrest Heights CDP (part).....	1.13	9,690	8,542.9	Adelphi CDP (part).....	1.33	10,819	8,110.8
Marlow Heights CDP (part).....	1.20	3,452	2,875.7	Brentwood town.....	0.38	3,046	7,946.7
Morningside town.....	0.56	2,015	3,592.1	Chillum CDP.....	3.41	33,513	9,819.3
Silver Hill CDP.....	1.34	5,950	4,440.1	Hyattsville city (part).....	0.92	3,856	4,174.8
Suitland CDP.....	4.25	25,825	6,073.7	Langley Park CDP.....	0.99	18,755	18,864.0
Temple Hills CDP (part).....	0.30	580	1,950.8	Mount Rainier city.....	0.65	8,080	12,443.3
Walker Mill CDP (part).....	1.01	5,638	5,567.3	North Brentwood town.....	0.10	517	5,009.1
Westphalia CDP (part).....	1.20	1,077	894.2	District 18, Seat Pleasant.....	7.70	33,753	4,382.3
District 7, Queen Anne.....	41.97	58,176	1,386.1	Capitol Heights town.....	0.80	4,337	5,424.5
Bowie city (part).....	12.07	37,632	3,118.6	Cheverly town (part).....	0.11	190	1,685.8
Brook Hall CDP (part).....	3.95	1,003	254.1	Coral Hills CDP (part).....	0.89	5,513	6,162.9
Fairwood CDP (part).....	3.70	5,031	1,360.3	Fairmount Heights town.....	0.27	1,494	5,554.8
Kettering CDP (part).....	4.53	7,984	1,764.2	Forestville CDP (part).....	0.05	0	0.0
Mitchellville CDP (part).....	0.00	0	0.0	Landover CDP (part).....	0.05	0	0.0
Queen Anne CDP (part).....	6.10	942	154.5	Peppermill Village CDP.....	0.75	4,895	6,531.2
Woodmore CDP.....	6.55	3,936	601.1	Seat Pleasant city.....	0.73	4,542	6,224.5
District 8, Aquasco.....	33.60	2,082	62.0	Summerfield CDP (part).....	0.14	1,022	7,396.8
Aquasco CDP.....	19.79	981	49.6	Walker Mill CDP (part).....	2.15	5,664	2,636.0
Baden CDP (part).....	6.85	491	71.7	District 19, Riverdale.....	3.16	19,418	6,150.3
Cedarville CDP (part).....	6.84	547	79.9	Adelphi CDP (part).....	0.00	39	9,331.1
Eagle Harbor town.....	0.12	63	538.6	College Park city (part).....	0.01	0	0.0
District 9, Suratts.....	29.51	43,200	1,464.1	East Riverdale CDP (part).....	1.07	9,910	9,244.1
Andrews AFB CDP.....	6.92	2,973	429.7	Hyattsville city (part).....	0.00	13	7,490.5
Camp Springs CDP (part).....	2.17	4,878	2,245.4	Riverdale Park town (part).....	1.58	6,937	4,399.1
Clinton CDP (part).....	18.34	31,952	1,742.6	University Park town (part).....	0.50	2,519	5,086.1
Friendly CDP (part).....	0.88	2,038	2,316.7	District 20, Lanham.....	10.93	41,406	3,788.9
Melwood CDP (part).....	1.20	1,359	1,133.8	East Riverdale CDP (part).....	0.05	175	3,543.1
District 10, Laurel.....	19.46	58,017	2,981.9	Glenarden city (part).....	0.28	1,834	6,584.2
Konterra CDP (part).....	3.26	1,887	579.7	Glenn Dale CDP (part).....	1.14	2,643	2,328.1
Laurel city.....	4.30	25,115	5,838.7	Landover CDP (part).....	0.66	2,715	4,087.1
South Laurel CDP (part).....	8.09	26,112	3,229.3	Lanham CDP.....	3.53	10,157	2,879.1
West Laurel CDP.....	2.28	4,230	1,859.3	New Carrollton city (part).....	1.49	12,135	8,158.0
District 11, Brandywine.....	47.44	15,901	335.2	Seabrook CDP (part).....	1.17	5,156	4,423.3
Accokeek CDP (part).....	0.01	0	0.0	Springdale CDP (part).....	0.66	2,499	3,787.1
Baden CDP (part).....	6.31	444	70.4	District 21, Berwyn.....	19.94	71,668	3,593.7
Brandywine CDP.....	21.01	6,719	319.8	Adelphi CDP (part).....	1.40	4,228	3,018.4
Cedarville CDP (part).....	6.44	170	26.4	Beltville CDP (part).....	0.48	242	504.7
Croom CDP (part).....	8.82	785	89.0	Berwyn Heights town.....	0.69	3,123	4,535.4
Marlton CDP (part).....	0.39	87	221.6	College Park city (part).....	5.35	28,632	5,355.6
Rosaryville CDP (part).....	4.46	7,696	1,727.3	Greenbelt city.....	6.28	23,068	3,674.4
District 12, Oxon Hill.....	19.21	67,832	3,531.3	Hillandale CDP (part).....	0.60	1,824	3,059.4
Camp Springs CDP (part).....	0.95	2,422	2,545.1	Hyattsville city (part).....	0.03	4	146.9

Table 15.

Land Area and Population Density: 2010—Con.

[For information on confidentiality protection, nonsampling error, and definitions, see Selected Appendixes at <www.census.gov/prod/cen2010/cph-1-a.pdf>]

State County County Subdivision Place	Land area in square miles	Total population		State County County Subdivision Place	Land area in square miles	Total population	
		Number	Average per square mile			Number	Average per square mile
Prince George's County—Con.				Somerset County—Con.			
District 21, Berwyn—Con.				District 15, East Princess Anne—Con.			
New Carrollton city (part).....	0.04	0	0.0	Princess Anne town (part).....	0.54	1,877	3,453.9
Riverdale Park town (part).....	0.07	0	0.0				
Seabrook CDP (part).....	0.42	4,913	11,664.8	Talbot County.....	268.54	37,782	140.7
University Park town (part).....	0.00	29	6,251.3	District 1, Easton.....	74.69	21,656	289.9
				Easton town.....	10.56	15,945	1,510.0
Queen Anne's County.....	371.91	47,798	128.5	District 2, St. Michaels.....	31.98	5,318	166.3
District 1, Dixon.....	71.59	2,649	37.0	St. Michaels town.....	1.15	1,029	895.7
Barclay town.....	0.16	120	769.0	District 3, Trappe.....	65.21	4,384	67.2
Sudlersville town.....	0.94	497	530.4	Oxford town.....	0.54	651	1,208.9
Templeville town (part).....	0.03	86	3,074.6	Trappe town.....	2.78	1,077	388.0
District 2, Church Hill.....	52.74	4,546	86.2	District 4, Chapel.....	79.33	4,502	56.7
Church Hill town.....	0.71	745	1,045.0	Cordova CDP.....	4.87	562	115.4
Kingstown CDP.....	2.27	1,733	764.9	Queen Anne town (part).....	0.06	94	1,672.6
District 3, Centreville.....	73.33	8,524	116.2	District 5, Bay Hundred.....	17.33	1,922	110.9
Centreville town.....	2.45	4,285	1,746.5	Tilghman Island CDP.....	2.40	784	327.1
District 4, Kent Island.....	31.46	18,157	577.2				
Chester CDP.....	5.09	4,167	818.4	Washington County.....	457.78	147,430	322.1
Kent Narrows CDP (part).....	0.28	62	220.7	District 1, Sharpsburg.....	23.91	3,286	137.4
Stevensville CDP.....	6.44	6,803	1,057.1	Antietam CDP.....	0.15	89	580.0
District 5, Queenstown.....	54.07	8,812	163.0	Mercersville CDP (part).....	0.08	34	400.2
Grasonville CDP.....	5.52	3,425	619.9	Sharpsburg town.....	0.23	705	3,012.1
Kent Narrows CDP (part).....	0.71	505	712.3	District 2, Williamsport.....	13.18	4,366	331.3
Queenstown town.....	1.45	664	457.0	Halfway CDP (part).....	0.18	130	723.7
District 6, Ruthsburg.....	55.86	2,034	36.4	Kemps Mill CDP.....	0.26	126	488.6
Queen Anne town (part).....	0.08	128	1,682.9	Pinesburg CDP (part).....	0.05	52	1,011.3
District 7, Crumpton.....	32.87	3,076	93.6	St. James CDP (part).....	1.16	228	197.4
Millington town (part).....	0.07	37	560.7	Williamsport town.....	1.04	2,137	2,048.1
				Wilson-Conococheague CDP (part).....	0.20	12	60.6
St. Mary's County.....	357.18	105,151	294.4	District 3, Hagerstown.....	3.03	8,937	2,952.9
District 1, St. Ingoes.....	41.42	7,077	170.8	Hagerstown city (part).....	3.03	8,937	2,952.9
District 2, Valley Lee.....	34.29	6,834	199.3	District 4, Clear Spring.....	27.28	3,080	112.9
Piney Point CDP.....	1.53	864	565.4	Big Spring CDP.....	0.14	84	604.2
Tall Timbers CDP.....	1.38	462	335.6	Charlton CDP (part).....	0.07	64	945.4
District 3, Leonardtown.....	63.75	15,403	241.6	Clear Spring town.....	0.11	358	3,186.0
Leonardtown town.....	3.18	2,930	920.9	District 5, Hancock.....	52.03	3,381	65.0
District 4, Chaptico.....	50.63	10,180	201.1	Hancock town.....	2.73	1,545	566.2
District 5, Mechanicsville.....	44.45	12,061	271.4	District 6, Boonsboro.....	21.18	6,116	288.7
Charlotte Hall CDP.....	5.07	1,420	280.3	Boonsboro town.....	2.90	3,336	1,150.8
Golden Beach CDP.....	3.78	3,796	1,003.3	Mapleville CDP.....	0.40	238	589.9
Mechanicsville CDP.....	5.21	1,508	289.2	District 7, Smithsburg.....	19.91	6,343	318.5
District 6, Patuxent.....	47.14	12,193	258.6	Cavetown CDP (part).....	1.63	1,414	865.5
District 7, Milestown.....	25.38	3,314	130.6	Edgemont CDP (part).....	0.12	39	314.8
District 8, Bay.....	49.43	37,832	765.3	Greensburg CDP (part).....	0.15	108	706.6
California CDP.....	12.78	11,857	928.1	Jugtown CDP (part).....	0.00	0	0.0
Lexington Park CDP.....	5.62	11,626	2,068.3	Pondsville CDP (part).....	0.30	158	525.8
District 9, St. George Island.....	0.68	257	375.3	Smithsburg town.....	1.05	2,975	2,831.0
St. George Island CDP.....	0.67	257	382.1	District 8, Rohrsersville.....	21.46	2,478	115.5
				Brownsville CDP.....	0.28	89	314.5
Somerset County.....	319.72	26,470	82.8	Gapland CDP.....	0.22	109	487.6
District 1, West Princess Anne.....	33.48	4,569	136.5	Mount Briar CDP (part).....	0.38	94	250.4
Eden CDP (part).....	2.78	492	176.9	Rohrsersville CDP.....	0.35	175	501.6
Princess Anne town (part).....	1.12	1,413	1,257.1	Trego-Rohrsersville Station CDP.....	0.43	172	403.4
District 2, St. Peters.....	16.93	523	30.9	Yarrowsburg CDP (part).....	0.09	46	495.4
District 3, Brinkleys.....	48.62	1,491	30.7	District 9, Leitersburg.....	18.07	2,918	161.5
District 4, Dublin.....	43.90	1,109	25.3	Leitersburg CDP.....	1.76	573	325.9
West Pocomoke CDP.....	9.41	454	48.3	Paramount-Long Meadow CDP (part).....	0.42	624	1,496.5
District 5, Mount Vernon.....	18.43	891	48.3	Reid CDP (part).....	0.06	25	422.0
Mount Vernon CDP.....	13.03	779	59.8	District 10, Funkstown.....	14.43	12,166	843.1
District 6, Fairmount.....	19.69	606	30.8	Funkstown town.....	0.36	904	2,493.5
Fairmount CDP.....	12.26	457	37.3	Halfway CDP (part).....	0.18	230	1,288.5
Frenchtown-Rumbly CDP.....	3.76	100	26.6	Robinwood CDP (part).....	0.20	489	2,437.8
District 7, Crisfield.....	4.07	2,716	666.6	St. James CDP (part).....	2.97	2,421	815.7
Crisfield city (part).....	1.28	2,407	1,875.2	District 11, Sandy Hook.....	16.23	1,874	115.4
District 8, Lawsons.....	24.04	2,340	97.3	Dargan CDP.....	0.30	165	558.9
Crisfield city (part).....	0.27	295	1,112.6	Garretts Mill CDP.....	0.57	234	410.2
District 9, Tangier.....	4.87	353	72.4	Sandy Hook CDP.....	0.22	188	871.9
Chance CDP.....	1.67	353	211.4	Yarrowsburg CDP (part).....	0.13	87	647.8
Dames Quarter CDP (part).....	3.20	0	0.0	District 12, Fairplay.....	17.72	6,966	393.1
District 10, Smith Island.....	13.91	276	19.8	Bakersville CDP.....	0.05	30	590.4
Smith Island CDP.....	4.35	276	63.5	Breathedsville CDP.....	0.37	254	682.6
District 11, Dames Quarter.....	8.67	167	19.3	Fairplay CDP.....	1.20	580	481.6
Dames Quarter CDP (part).....	8.67	167	19.3	Mercersville CDP (part).....	0.24	96	403.8
District 12, Asbury.....	8.92	910	102.1	St. James CDP (part).....	1.92	304	158.2
Crisfield city (part).....	0.07	24	323.4	Tilghmanton CDP.....	0.46	465	1,002.4
District 13, Westover.....	30.05	4,245	141.3	District 13, Maugansville.....	18.48	5,914	320.0
District 14, Deal Island.....	3.40	471	138.4	Cearfoss CDP.....	0.20	178	885.0
Deal Island CDP.....	3.03	471	155.4	Fountainhead-Orchard Hills CDP (part).....	0.34	13	38.6
District 15, East Princess Anne.....	40.74	5,803	142.4	Maugansville CDP.....	2.45	3,071	1,253.7
Eden CDP (part).....	2.79	331	118.7	District 14, Ringgold.....	13.91	2,752	197.9

Table 15.

Land Area and Population Density: 2010—Con.

[For information on confidentiality protection, nonsampling error, and definitions, see Selected Appendixes at <www.census.gov/prod/cen2010/cph-1-a.pdf>]

State County County Subdivision Place	Land area in square miles	Total population		State County County Subdivision Place	Land area in square miles	Total population	
		Number	Average per square mile			Number	Average per square mile
Washington County—Con.				Wicomico County—Con.			
District 14, Ringgold—Con.				District 5, Parsons—Con.			
Edgemont CDP (part).....	0.41	192	472.3	Parsonsbury CDP (part).....	0.92	216	234.7
Fort Ritchie CDP.....	0.98	314	320.3	Salisbury city (part).....	4.70	10,379	2,209.5
Greensburg CDP (part).....	0.25	121	479.2	District 6, Dennis.....	24.77	851	34.4
Highfield-Cascade CDP.....	1.73	1,112	642.0	Powellville CDP.....	1.48	189	127.6
Ringgold CDP.....	0.29	166	575.5	District 7, Trappe.....	19.66	1,750	89.0
District 15, Indian Spring.....	46.89	2,019	43.1	Allen CDP.....	0.35	210	596.8
Big Pool CDP.....	0.11	82	768.1	District 8, Nutters.....	29.81	8,647	290.1
Ernstville CDP.....	0.15	56	374.8	Salisbury city (part).....	0.70	1,876	2,669.4
Indian Springs CDP.....	0.12	64	549.9	District 9, Salisbury.....	22.15	17,887	807.7
Pecktonville CDP.....	0.59	167	283.7	Salisbury city (part).....	4.54	5,414	1,191.5
District 16, Beaver Creek.....	21.42	3,852	179.8	District 10, Sharptown.....	8.83	1,334	151.1
Bagtown CDP.....	0.55	333	610.3	Sharptown town.....	0.41	651	1,578.2
Beaver Creek CDP.....	0.65	251	385.0	District 11, Delmar.....	11.92	5,149	431.9
Mount Aetna CDP (part).....	1.36	548	401.6	Delmar town (part).....	1.14	2,535	2,228.5
Mount Lena CDP.....	1.25	515	411.0	Salisbury city (part).....	0.69	14	20.3
San Mar CDP.....	0.45	384	849.7	District 13, Camden.....	4.21	16,782	3,983.7
District 17, Hagerstown.....	3.03	6,966	2,299.2	Salisbury city (part).....	2.62	12,271	4,684.8
Hagerstown city (part).....	3.03	6,966	2,299.2	District 14, Willards.....	22.81	2,106	92.3
District 18, Chewsville.....	20.00	10,902	545.0	Pittsville town (part).....	0.04	84	1,902.0
Cavetown CDP (part).....	0.27	59	219.4	Willards town.....	1.07	958	891.7
Chewsville CDP.....	0.84	238	285.0	District 15, Hebron.....	15.25	3,448	226.1
Jugtown CDP (part).....	0.33	204	614.3	Hebron town.....	1.28	1,084	849.6
Mount Aetna CDP (part).....	0.05	13	268.7	District 16, Fruitland.....	12.35	7,026	568.9
Paramount-Long Meadow CDP (part).....	0.89	527	592.1	Fruitland city.....	3.78	4,866	1,286.2
Pondsville CDP (part).....	0.01	0	0.0	Salisbury city (part).....	0.14	389	2,747.8
Robinwood CDP (part).....	3.66	6,429	1,757.2	District 17, Westside.....	46.84	1,629	34.8
District 19, Keedysville.....	12.33	2,519	204.3	Bivalve CDP.....	1.31	201	153.2
Eakles Mill CDP.....	0.08	27	318.0	Jesterville CDP.....	1.59	188	118.6
Keedysville town.....	0.92	1,152	1,257.3	Nanticoke CDP.....	2.59	225	86.9
Mount Briar CDP (part).....	0.25	66	266.7	Nanticoke Acres CDP.....	0.26	103	389.3
District 20, Downsville.....	20.16	2,177	108.0	Tyaskin CDP.....	1.30	236	181.6
Downsville CDP.....	0.62	355	568.2	Waterview CDP.....	0.49	40	81.7
District 21, Hagerstown.....	2.09	8,048	3,854.5	Whitehaven CDP.....	0.37	43	116.7
Hagerstown city (part).....	2.09	8,048	3,854.5				
District 22, Hagerstown.....	1.22	6,684	5,480.3	Worcester County.....	468.28	51,454	109.9
Hagerstown city (part).....	1.22	6,684	5,480.3	District 1, Southern.....	79.70	6,686	83.9
District 23, Wilsons.....	29.58	5,266	178.1	Girdletree CDP (part).....	0.02	36	1,930.9
Charlton CDP (part).....	0.10	107	1,117.3	Pocomoke City city (part).....	3.53	4,184	1,184.9
Fairview CDP.....	0.21	76	360.7	District 2, Central.....	90.08	7,112	79.0
Pinesburg CDP (part).....	0.68	397	582.9	Berlin town (part).....	1.01	2,058	2,031.3
Wilson-Conococheague CDP (part).....	4.53	2,270	501.5	Girdletree CDP (part).....	0.64	113	175.5
District 24, Cedar Lawn.....	4.73	1,285	271.6	Newark CDP (part).....	6.83	98	14.3
Halfway CDP (part).....	0.03	0	0.0	Snow Hill town (part).....	2.22	1,196	538.5
District 25, Hagerstown.....	2.42	9,027	3,725.9	Stockton CDP.....	1.70	92	54.1
Hagerstown city (part).....	2.42	9,027	3,725.9	District 3, Sinepuxent.....	37.64	9,134	242.6
District 26, Halfway.....	4.85	10,769	2,220.9	Berlin town (part).....	1.38	2,401	1,737.9
Halfway CDP (part).....	4.27	10,341	2,424.1	Ocean Pines CDP (part).....	0.60	152	253.0
District 27, Fountain Head.....	8.25	7,339	889.8	West Ocean City CDP.....	3.78	4,375	1,158.6
Fountainhead-Orchard Hills CDP (part).....	4.08	5,653	1,386.5	District 4, Western.....	226.37	6,487	28.7
Middleburg CDP.....	0.10	70	718.7	Berlin town (part).....	0.76	26	34.3
Paramount-Long Meadow CDP (part).....	0.88	1,420	1,620.5	Bishopville CDP (part).....	0.28	60	211.5
Reid CDP (part).....	0.07	29	440.1	Newark CDP (part).....	2.68	238	88.9
				Pocomoke City city (part).....	0.16	0	0.0
Wicomico County.....	374.44	98,733	263.7	Snow Hill town (part).....	0.79	907	1,151.1
District 1, Barren Creek.....	42.16	2,466	58.5	Whaleyville CDP.....	0.96	149	155.4
Mardela Springs town.....	0.39	347	880.1	District 5, Ocean Pines.....	3.96	7,722	1,948.3
District 2, Quantico.....	34.57	2,568	74.3	Ocean Pines CDP (part).....	3.96	7,722	1,948.3
Quantico CDP.....	1.89	133	70.4	District 6, Northern.....	26.05	7,108	272.8
District 4, Pittsburg.....	35.61	3,502	98.3	Bishopville CDP (part).....	2.59	471	182.1
Parsonsbury CDP (part).....	0.38	123	319.7	Ocean Pines CDP (part).....	2.10	3,836	1,830.8
Pittsville town (part).....	1.64	1,333	814.6	District 7, Ocean City.....	4.48	7,205	1,607.8
District 5, Parsons.....	43.50	23,588	542.2	Ocean City town.....	4.41	7,102	1,609.8
Delmar town (part).....	0.58	468	803.5				

Table 16.

Land Area and Population Density: 2010

[For information on confidentiality protection, nonsampling error, and definitions, see Selected Appendixes at <www.census.gov/prod/cen2010/cph-1-a.pdf>]

State County Place	Land area in square miles	Total population		State County Place	Land area in square miles	Total population	
		Number	Average per square mile			Number	Average per square mile
Maryland.....	9,707.24	5,773,552	594.8	PLACE-Con.			
COUNTY				Betterton town, Kent County.....	0.99	345	348.5
Allegany County.....	424.16	75,087	177.0	Bier CDP, Allegany County.....	1.46	173	118.7
Anne Arundel County.....	414.90	537,656	1,295.9	Big Pool CDP, Washington County.....	0.11	82	768.1
Baltimore County.....	598.30	805,029	1,345.5	Big Spring CDP, Washington County.....	0.14	84	604.2
Calvert County.....	213.15	88,737	416.3	Bishopville CDP, Worcester County.....	2.87	531	185.0
Caroline County.....	319.42	33,066	103.5	Bivalve CDP, Wicomico County.....	1.31	201	153.2
Carroll County.....	447.59	167,134	373.4	Bladensburg town, Prince George's County..	1.00	9,148	9,163.0
Cecil County.....	346.27	101,108	292.0	Bloomington CDP, Garrett County.....	0.62	305	491.8
Charles County.....	457.75	146,551	320.2	Boonsboro town, Washington County.....	2.90	3,336	1,150.8
Dorchester County.....	540.77	32,618	60.3	Bowie city, Prince George's County.....	18.43	54,727	2,970.1
Frederick County.....	660.22	233,385	353.5	Bowleys Quarters CDP, Baltimore County...	3.15	6,755	2,147.6
Garrett County.....	647.10	30,097	46.5	Bowling Green CDP, Allegany County.....	0.96	1,077	1,119.6
Harford County.....	437.09	244,826	560.1	Bowmans Addition CDP, Allegany County...	0.98	627	638.0
Howard County.....	250.74	287,085	1,144.9	Braddock Heights CDP, Frederick County...	4.69	2,608	555.8
Kent County.....	277.03	20,197	72.9	Brandywine CDP, Prince George's County..	21.01	6,719	319.8
Montgomery County.....	491.25	971,777	1,978.2	Breathesville CDP, Washington County.....	0.37	254	682.6
Prince George's County.....	482.69	863,420	1,788.8	Brentwood town, Prince George's County.....	0.38	3,046	7,946.7
Queen Anne's County.....	371.91	47,798	128.5	Brock Hall CDP, Prince George's County.....	13.61	9,552	701.7
St. Mary's County.....	357.18	105,151	294.4	Brookeville town, Montgomery County.....	0.12	134	1,136.2
Somerset County.....	319.72	26,470	82.8	Brooklyn Park CDP, Anne Arundel County...	4.20	14,373	3,422.5
Talbot County.....	268.54	37,782	140.7	Brookmont CDP, Montgomery County.....	1.29	3,468	2,688.0
Washington County.....	457.78	147,430	322.1	Brookview town, Dorchester County.....	0.04	60	1,384.8
Wicomico County.....	374.44	98,733	263.7	Broomes Island CDP, Calvert County.....	0.73	405	557.2
Worcester County.....	468.28	51,454	109.9	Brownsville CDP, Washington County.....	0.28	89	314.5
Baltimore city.....	80.94	620,961	7,671.5	Brunswick city, Frederick County.....	3.26	5,870	1,798.0
PLACE				Bryans Road CDP, Charles County.....	15.38	7,244	470.9
Aberdeen city, Harford County.....	6.80	14,959	2,201.4	Bryantown CDP, Charles County.....	4.14	655	158.1
Aberdeen Proving Ground CDP, Harford County.....	11.11	2,093	188.5	Buckeystown CDP, Frederick County.....	1.53	1,019	666.3
Accokeek CDP, Prince George's County.....	27.43	10,573	385.5	Burkittsville town, Frederick County.....	0.45	151	332.6
Adamstown CDP, Frederick County.....	3.29	2,372	721.3	Burtonsville CDP, Montgomery County.....	7.82	8,323	1,063.7
Adelphi CDP, Prince George's County.....	2.74	15,086	5,508.2	Butlertown CDP, Kent County.....	0.86	505	588.4
Algonquin CDP, Dorchester County.....	0.74	1,241	1,673.3	Cabin John CDP, Montgomery County.....	1.20	2,280	1,907.3
Allen CDP, Wicomico County.....	0.35	210	596.8	California CDP, St. Mary's County.....	12.78	11,857	928.1
Andrews AFB CDP, Prince George's County.....	6.92	2,973	429.7	Calvert Beach CDP, Calvert County.....	0.82	808	980.9
Annapolis city, Anne Arundel County.....	7.18	38,394	5,344.1	Calverton CDP.....	4.60	17,724	3,853.5
Annapolis Neck CDP, Anne Arundel County	6.95	10,950	1,576.4	Montgomery County (part).....	3.20	11,561	3,615.5
Antietam CDP, Washington County.....	0.15	89	580.0	Prince George's County (part).....	1.40	6,163	4,396.1
Aquasco CDP, Prince George's County.....	19.79	981	49.6	Cambridge city, Dorchester County.....	10.34	12,326	1,192.0
Arbutus CDP, Baltimore County.....	6.52	20,483	3,139.9	Camp Springs CDP, Prince George's County.....	7.69	19,096	2,483.1
Ardon on the Severn CDP, Anne Arundel County.....	1.43	1,953	1,367.1	Cape St. Claire CDP, Anne Arundel County..	2.00	8,747	4,366.6
Arnold CDP, Anne Arundel County.....	10.82	23,106	2,135.9	Capitol Heights town, Prince George's County.....	0.80	4,337	5,424.5
Ashton-Sandy Spring CDP, Montgomery County.....	10.27	5,628	548.0	Carlos CDP, Allegany County.....	0.29	153	533.6
Aspen Hill CDP, Montgomery County.....	9.62	48,759	5,070.4	Carney CDP, Baltimore County.....	6.97	29,941	4,294.4
Baden CDP, Prince George's County.....	27.67	2,128	76.9	Catonsville CDP, Baltimore County.....	13.96	41,567	2,977.2
Bagtown CDP, Washington County.....	0.55	333	610.3	Cavetown CDP, Washington County.....	1.90	1,473	774.1
Bakersville CDP, Washington County.....	0.05	30	590.4	Cearfoss CDP, Washington County.....	0.20	178	885.0
Ballenger Creek CDP, Frederick County.....	10.82	18,274	1,689.2	Cecilton town, Cecil County.....	0.46	663	1,435.5
Baltimore city.....	80.94	620,961	7,671.5	Cedarville CDP, Prince George's County.....	13.28	717	54.0
Baltimore Highlands CDP, Baltimore County	1.73	7,019	4,056.5	Centreville town, Queen Anne's County.....	2.45	4,285	1,746.5
Barclay town, Queen Anne's County.....	0.16	120	769.0	Chance CDP, Somerset County.....	1.67	353	211.4
Barnesville town, Montgomery County.....	0.49	172	351.8	Charlestown town, Cecil County.....	1.19	1,183	992.7
Barrelville CDP, Allegany County.....	0.04	73	1,662.2	Charlotte Hall CDP, St. Mary's County.....	5.07	1,420	280.3
Barton town, Allegany County.....	0.22	457	2,068.5	Charlton CDP, Washington County.....	0.16	171	1,046.1
Bartonsville CDP, Frederick County.....	2.61	1,451	555.6	Chesapeake Beach town, Calvert County...	2.71	5,753	2,121.5
Beaver Creek CDP, Washington County.....	0.65	251	385.0	Chesapeake City town, Cecil County.....	0.50	673	1,340.4
Bel Air CDP, Allegany County.....	0.46	1,258	2,763.7	Chesapeake Ranch Estates CDP, Calvert County.....	4.32	10,519	2,434.9
Bel Air town, Harford County.....	2.93	10,120	3,450.4	Chester CDP, Queen Anne's County.....	5.09	4,167	818.4
Bel Air North CDP, Harford County.....	16.06	30,568	1,903.5	Chestertown town, Kent County.....	2.60	5,252	2,023.6
Bel Air South CDP, Harford County.....	15.67	47,709	3,045.3	Cheverly town, Prince George's County.....	1.35	6,173	4,560.8
Beltsville CDP, Prince George's County.....	7.16	16,772	2,342.0	Chevy Chase town, Montgomery County.....	0.47	2,824	6,014.7
Benedict CDP, Charles County.....	0.23	261	1,117.8	Chevy Chase CDP, Montgomery County.....	2.39	9,545	3,986.6
Bensville CDP, Charles County.....	16.89	11,923	705.7	Chevy Chase Section Five village, Montgomery County.....	0.10	658	6,418.6
Berlin town, Worcester County.....	3.15	4,485	1,422.2	Chevy Chase Section Three village, Montgomery County.....	0.12	760	6,461.9
Berwyn Heights town, Prince George's County.....	0.69	3,123	4,535.4	Chevy Chase View town, Montgomery County.....	0.28	920	3,336.5
Bethesda CDP, Montgomery County.....	13.29	60,858	4,579.7	Chevy Chase Village town, Montgomery County.....	0.42	1,953	4,680.2

Table 16.

Land Area and Population Density: 2010—Con.

[For information on confidentiality protection, nonsampling error, and definitions, see Selected Appendixes at <www.census.gov/prod/cen2010/cph-1-a.pdf>]

State County Place	Land area in square miles	Total population		State County Place	Land area in square miles	Total population	
		Number	Average per square mile			Number	Average per square mile
PLACE—Con.				PLACE—Con.			
Chewsville CDP, Washington County.....	0.84	238	285.0	Fairlee CDP, Kent County.....	3.80	490	129.1
Chillum CDP, Prince George's County.....	3.41	33,513	9,819.3	Fairmount CDP, Somerset County.....	12.26	457	37.3
Choptank CDP, Caroline County.....	0.24	129	542.1	Fairmount Heights town, Prince George's County.....	0.27	1,494	5,554.8
Church Creek town, Dorchester County.....	0.34	125	370.4	Fairplay CDP, Washington County.....	1.20	580	481.6
Church Hill town, Queen Anne's County.....	0.71	745	1,045.0	Fairview CDP, Washington County.....	0.21	76	360.7
Clarksburg CDP, Montgomery County.....	8.21	13,766	1,677.3	Fairwood CDP, Prince George's County.....	3.72	5,031	1,351.4
Clarysville CDP, Allegany County.....	0.12	73	624.4	Fallston CDP, Harford County.....	13.98	8,958	640.7
Clear Spring town, Washington County.....	0.11	358	3,186.0	Federalsburg town, Caroline County.....	1.93	2,739	1,418.6
Clinton CDP, Prince George's County.....	25.00	35,970	1,438.9	Ferndale CDP, Anne Arundel County.....	3.98	16,746	4,212.3
Cloverly CDP, Montgomery County.....	10.05	15,126	1,505.2	Finzel CDP, Garrett County.....	3.29	547	166.2
Cobb Island CDP, Charles County.....	0.61	1,166	1,916.3	Fishing Creek CDP, Dorchester County.....	1.05	163	155.1
Cockeysville CDP, Baltimore County.....	11.39	20,776	1,824.6	Flintstone CDP, Allegany County.....	0.42	177	425.6
Colesville CDP, Montgomery County.....	5.03	14,647	2,911.3	Forest Glen CDP, Montgomery County.....	1.03	6,582	6,386.4
College Park city, Prince George's County...	5.64	30,413	5,396.0	Forest Heights town, Prince George's County.....	0.48	2,447	5,072.5
Colmar Manor town, Prince George's County.....	0.47	1,404	2,993.8	Forestville CDP, Prince George's County.....	3.92	12,353	3,151.2
Columbia CDP, Howard County.....	31.93	99,615	3,120.1	Fort Meade CDP, Anne Arundel County.....	8.10	9,327	1,152.1
Coral Hills CDP, Prince George's County.....	1.50	9,895	6,591.0	Fort Ritchie CDP, Washington County.....	0.98	314	320.3
Cordova CDP, Talbot County.....	4.87	562	115.4	Fort Washington CDP, Prince George's County.....	13.79	23,717	1,719.8
Corriganville CDP, Allegany County.....	0.39	455	1,152.1	Fountainhead-Orchard Hills CDP, Washington County.....	4.41	5,666	1,283.7
Cottage City town, Prince George's County.	0.25	1,305	5,246.0	Four Corners CDP, Montgomery County.....	1.46	7,945	5,455.3
Crellin CDP, Garrett County.....	0.70	264	376.1	Franklin CDP, Allegany County.....	0.32	290	894.1
Cresaptown CDP, Allegany County.....	6.11	4,592	750.9	Frederick city, Frederick County.....	21.99	65,239	2,966.7
Crisfield city, Somerset County.....	1.62	2,726	1,679.7	Frenchtown-Rumbly CDP, Somerset County	3.76	100	26.6
Crofton CDP, Anne Arundel County.....	6.61	27,348	4,135.2	Friendly CDP, Prince George's County.....	4.88	9,250	1,897.2
Croom CDP, Prince George's County.....	34.19	2,631	76.9	Friendship CDP, Anne Arundel County.....	1.79	447	249.2
Crownsville CDP, Anne Arundel County.....	5.08	1,757	345.7	Friendship Heights Village CDP, Montgomery County.....	0.06	4,698	79,555.4
Cumberland city, Allegany County.....	10.08	20,859	2,068.7	Friestown town, Garrett County.....	0.91	491	539.4
Damascus CDP, Montgomery County.....	11.56	15,257	1,320.0	Fruitburg city, Allegany County.....	3.42	9,002	2,635.7
Dames Quarter CDP, Somerset County.....	11.88	167	14.1	Fruitland city, Wicomico County.....	3.78	4,866	1,286.2
Danville CDP, Allegany County.....	1.14	271	237.8	Fulton CDP, Howard County.....	3.79	2,049	541.2
Dargan CDP, Washington County.....	0.30	165	558.9	Funkstown town, Washington County.....	0.36	904	2,493.5
Darlington CDP, Harford County.....	1.05	409	389.7	Gaithersburg city, Montgomery County.....	10.20	59,933	5,875.2
Darnestown CDP, Montgomery County.....	16.39	6,802	415.0	Galena town, Kent County.....	0.36	612	1,697.1
Dawson CDP, Allegany County.....	0.52	103	198.5	Galestown town, Dorchester County.....	0.23	138	588.1
Deale CDP, Anne Arundel County.....	5.29	4,945	935.6	Galesville CDP, Anne Arundel County.....	1.30	684	527.3
Deal Island CDP, Somerset County.....	3.03	471	155.4	Gambrells CDP, Anne Arundel County.....	7.60	2,800	368.4
Deer Park town, Garrett County.....	1.00	399	399.4	Gapland CDP, Washington County.....	0.22	109	487.6
Delmar town, Wicomico County.....	1.72	3,003	1,746.0	Garrett Park town, Montgomery County.....	0.26	992	3,881.2
Denton town, Caroline County.....	5.28	4,418	836.8	Garretts Mill CDP, Washington County.....	0.57	234	410.2
Derwood CDP, Montgomery County.....	0.63	2,381	3,809.1	Garrison CDP, Baltimore County.....	3.16	8,823	2,795.6
Detmold CDP, Allegany County.....	0.16	71	453.8	Georgetown CDP, Kent County.....	1.47	143	97.3
District Heights city, Prince George's County.....	0.93	5,837	6,298.5	Germantown CDP, Montgomery County.....	17.00	86,395	5,083.2
Downsville CDP, Washington County.....	0.62	355	568.2	Gilmore CDP, Allegany County.....	0.10	127	1,316.5
Drum Point CDP, Calvert County.....	1.66	2,731	1,640.9	Girdletree CDP, Worcester County.....	0.66	149	224.9
Dundalk CDP, Baltimore County.....	13.07	63,597	4,866.8	Glassmanor CDP, Prince George's County..	2.35	17,295	7,357.0
Dunkirk CDP, Calvert County.....	6.59	2,520	382.6	Glenarden city, Prince George's County.....	1.22	6,000	4,916.4
Eagle Harbor town, Prince George's County	0.12	63	538.6	Glen Burnie CDP, Anne Arundel County.....	17.32	67,639	3,904.8
Eakies Mill CDP, Washington County.....	0.08	27	318.0	Glen Echo town, Montgomery County.....	0.10	255	2,459.5
East New Market town, Dorchester County..	0.40	400	1,001.8	Glenmont CDP, Montgomery County.....	2.80	13,529	4,836.0
Easton town, Talbot County.....	10.56	15,945	1,510.0	Glenn Dale CDP, Prince George's County...	7.12	13,466	1,891.2
East Riverdale CDP, Prince George's County.....	1.62	15,509	9,582.4	Golden Beach CDP, St. Mary's County.....	3.78	3,796	1,003.3
Eckhart Mines CDP, Allegany County.....	1.54	932	607.1	Goldsboro town, Caroline County.....	0.74	246	332.4
Eden CDP, Somerset County.....	5.57	823	147.7	Gorman CDP, Garrett County.....	1.25	106	84.5
Edesville CDP, Kent County.....	0.40	169	422.9	Grahamtown CDP, Allegany County.....	0.14	364	2,518.2
Edgemere CDP, Baltimore County.....	10.84	8,669	799.9	Grantsville town, Garrett County.....	0.98	766	782.7
Edgemont CDP, Washington County.....	0.53	231	435.5	Grasonville CDP, Queen Anne's County.....	5.52	3,425	619.9
Edgewater CDP, Anne Arundel County.....	2.99	9,023	3,015.7	Greenbelt city, Prince George's County.....	6.28	23,068	3,674.4
Edgewood CDP, Harford County.....	17.78	25,562	1,437.4	Greensboro town, Caroline County.....	1.05	1,931	1,837.1
Edmonston town, Prince George's County...	0.39	1,445	3,697.6	Greensburg CDP, Washington County.....	0.41	229	565.0
Eldersburg CDP, Carroll County.....	39.69	30,531	769.2	Hagerstown city, Washington County.....	11.79	39,662	3,365.0
Eldorado town, Dorchester County.....	0.08	59	769.7	Halfway CDP, Washington County.....	4.66	10,701	2,297.6
Elkridge CDP, Howard County.....	8.39	15,593	1,859.0	Hampstead town, Carroll County.....	3.19	6,323	1,982.8
Elkton town, Cecil County.....	8.35	15,443	1,848.9	Hampton CDP, Baltimore County.....	5.72	5,052	882.6
Ellerslie CDP, Allegany County.....	0.38	572	1,504.7	Hancock town, Washington County.....	2.73	1,545	566.2
Ellicott City CDP, Howard County.....	29.96	65,834	2,197.7	Havre de Grace city, Harford County.....	5.50	12,952	2,355.9
Elliott CDP, Dorchester County.....	0.35	52	148.2	Hebron town, Wicomico County.....	1.28	1,084	849.6
Emmitsburg town, Frederick County.....	1.52	2,814	1,856.1	Henderson town, Caroline County.....	0.13	146	1,156.1
Ernstville CDP, Washington County.....	0.15	56	374.8				
Essex CDP, Baltimore County.....	9.26	39,262	4,240.9				
Fairland CDP, Montgomery County.....	4.92	23,681	4,812.3				

Table 16.

Land Area and Population Density: 2010—Con.

[For information on confidentiality protection, nonsampling error, and definitions, see Selected Appendixes at <www.census.gov/prod/cen2010/cph-1-a.pdf>]

State County Place	Land area in square miles	Total population		State County Place	Land area in square miles	Total population	
		Number	Average per square mile			Number	Average per square mile
PLACE—Con.				PLACE—Con.			
Herald Harbor CDP, Anne Arundel County..	1.68	2,603	1,546.6	Manchester town, Carroll County.....	2.34	4,808	2,055.7
Highfield-Cascade CDP, Washington County.....	1.73	1,112	642.0	Mapleville CDP, Washington County.....	0.40	238	589.9
Highland CDP, Howard County.....	2.41	1,034	429.7	Mardela Springs town, Wicomico County.....	0.39	347	880.1
Highland Beach town, Anne Arundel County	0.06	96	1,507.0	Marlboro Meadows CDP, Prince George's County.....	6.09	3,672	602.9
Hillandale CDP.....	2.06	6,043	2,932.9	Marlboro Village CDP, Prince George's County.....	3.86	9,438	2,446.2
Montgomery County (part).....	1.37	4,115	2,996.2	Marlow Heights CDP, Prince George's County.....	2.03	5,618	2,762.3
Prince George's County (part).....	0.69	1,928	2,806.4	Marlton CDP, Prince George's County.....	5.94	9,031	1,521.6
Hillcrest Heights CDP, Prince George's County.....	2.49	16,469	6,621.1	Martin's Additions village, Montgomery County.....	0.14	933	6,749.8
Hillsboro town, Caroline County.....	0.15	161	1,072.8	Marydel town, Caroline County.....	0.08	141	1,774.1
Hughesville CDP, Charles County.....	11.15	2,197	197.0	Maryland City CDP, Anne Arundel County...	7.74	16,093	2,080.4
Huntingtown CDP, Calvert County.....	8.07	3,311	410.2	Maugansville CDP, Washington County.....	2.45	3,071	1,253.7
Hurlock town, Dorchester County.....	2.66	2,092	785.8	Mayo CDP, Anne Arundel County.....	5.62	8,298	1,476.2
Hutton CDP, Garrett County.....	0.17	86	510.2	Mays Chapel CDP, Baltimore County.....	3.71	11,420	3,079.3
Hyattsville city, Prince George's County.....	2.67	17,557	6,588.0	Mechanicsville CDP, St. Mary's County.....	5.21	1,508	289.2
Ilchester CDP, Howard County.....	10.75	23,476	2,184.7	Melwood CDP, Prince George's County.....	2.82	3,051	1,081.7
Indian Head town, Charles County.....	1.23	3,844	3,123.2	Mercersville CDP, Washington County.....	0.32	130	402.8
Indian Springs CDP, Washington County.....	0.12	64	549.9	Middleburg CDP, Washington County.....	0.10	70	718.7
Jarrettsville CDP, Harford County.....	8.64	2,916	337.6	Middle River CDP, Baltimore County.....	7.78	25,191	3,239.2
Jefferson CDP, Frederick County.....	2.10	2,111	1,006.2	Middletown town, Frederick County.....	1.74	4,136	2,383.3
Jennings CDP, Garrett County.....	0.33	113	338.1	Midland town, Allegany County.....	0.19	446	2,306.5
Jessup CDP.....	5.25	7,137	1,358.4	Midlothian CDP, Allegany County.....	0.62	320	516.1
Anne Arundel County (part).....	3.54	5,649	1,596.3	Milford Mill CDP, Baltimore County.....	6.94	29,042	4,182.9
Howard County (part).....	1.72	1,488	867.5	Millington town.....	0.66	642	966.0
Jesterville CDP, Wicomico County.....	1.59	188	118.6	Kent County (part).....	0.60	605	1,010.7
Joppatowne CDP, Harford County.....	6.73	12,616	1,874.8	Queen Anne's County (part).....	0.07	37	560.7
Jugtown CDP, Washington County.....	0.33	204	611.2	Mitchellville CDP, Prince George's County...	5.05	10,967	2,170.8
Keedysville town, Washington County.....	0.92	1,152	1,257.3	Monrovia CDP, Frederick County.....	2.24	416	185.9
Kemp Mill CDP, Montgomery County.....	2.54	12,564	4,952.1	Montgomery Village CDP, Montgomery County.....	4.00	32,032	8,017.7
Kemps Mill CDP, Washington County.....	0.26	126	488.6	Morningside town, Prince George's County...	0.56	2,015	3,592.1
Kennedyville CDP, Kent County.....	0.56	199	356.3	Moscow CDP, Allegany County.....	0.16	240	1,478.2
Kensington town, Montgomery County.....	0.48	2,213	4,649.5	Mount Aetna CDP, Washington County.....	1.41	561	397.1
Kent Narrows CDP, Queen Anne's County..	0.99	567	572.8	Mountain Lake Park town, Garrett County...	1.94	2,092	1,080.2
Kettering CDP, Prince George's County.....	5.50	12,790	2,327.2	Mount Airy town.....	4.12	9,288	2,255.3
Kingstown CDP, Queen Anne's County.....	2.27	1,733	764.9	Carroll County (part).....	2.73	5,503	2,018.6
Kingsville CDP, Baltimore County.....	10.04	4,318	430.1	Frederick County (part).....	1.39	3,785	2,718.6
Kitzmiller town, Garrett County.....	0.22	321	1,443.3	Mount Briar CDP, Washington County.....	0.62	160	256.9
Klondike CDP, Allegany County.....	0.38	118	309.4	Mount Lena CDP, Washington County.....	1.25	515	411.0
Konterra CDP, Prince George's County.....	6.32	2,527	399.8	Mount Rainier city, Prince George's County...	0.65	8,080	12,443.3
Lake Arbor CDP, Prince George's County...	3.01	9,776	3,251.1	Mount Savage CDP, Allegany County.....	0.92	873	947.9
Lake Shore CDP, Anne Arundel County.....	13.45	19,477	1,448.1	Mount Vernon CDP, Somerset County.....	13.03	779	59.8
Landover CDP, Prince George's County.....	4.07	23,078	5,672.5	Myersville town, Frederick County.....	1.02	1,626	1,592.5
Landover Hills town, Prince George's County.....	0.30	1,687	5,666.2	Nanticoke CDP, Wicomico County.....	2.59	225	86.9
Langley Park CDP, Prince George's County	0.99	18,755	18,864.0	Nanticoke Acres CDP, Wicomico County.....	0.26	103	389.3
Lanham CDP, Prince George's County.....	3.53	10,157	2,879.1	National CDP, Allegany County.....	0.16	56	357.3
Lansdowne CDP, Baltimore County.....	2.28	8,409	3,694.5	National Harbor CDP, Prince George's County.....	1.45	3,788	2,616.5
La Plata town, Charles County.....	7.40	8,753	1,183.6	Naval Academy CDP, Anne Arundel County	0.55	4,802	8,801.0
Largo CDP, Prince George's County.....	3.06	10,709	3,498.1	Newark CDP, Worcester County.....	9.51	336	35.3
Laurel city, Prince George's County.....	4.30	25,115	5,838.7	New Carrollton city, Prince George's County	1.53	12,135	7,937.5
La Vale CDP, Allegany County.....	2.67	3,551	1,332.1	New Market town, Frederick County.....	0.80	656	822.4
Layhill CDP, Montgomery County.....	1.57	5,169	3,287.7	New Windsor town, Carroll County.....	0.74	1,396	1,879.5
Laytonsville town, Montgomery County.....	1.04	353	339.3	Nikep CDP, Allegany County.....	0.15	116	770.9
Leisure World CDP, Montgomery County.....	1.09	8,749	8,000.7	North Beach town, Calvert County.....	0.33	1,978	5,983.9
Leitersburg CDP, Washington County.....	1.76	573	325.9	North Bethesda CDP, Montgomery County..	8.85	43,828	4,953.0
Leonardtown town, St. Mary's County.....	3.18	2,930	920.9	North Brentwood town, Prince George's County.....	0.10	517	5,009.1
Lexington Park CDP, St. Mary's County.....	5.62	11,626	2,068.3	North Chevy Chase village, Montgomery County.....	0.11	519	4,654.1
Libertytown CDP, Frederick County.....	2.41	950	394.2	North East town, Cecil County.....	2.06	3,572	1,737.8
Linganore CDP, Frederick County.....	5.74	8,543	1,488.0	North Kensington CDP, Montgomery County.....	1.53	9,514	6,228.4
Linthicum CDP, Anne Arundel County.....	5.46	10,324	1,891.2	North Laurel CDP, Howard County.....	1.23	4,474	3,629.3
Little Orleans CDP, Allegany County.....	0.70	42	59.7	North Potomac CDP, Montgomery County...	6.52	24,410	3,744.4
Locheam CDP, Baltimore County.....	5.59	25,333	4,529.6	Oakland town, Garrett County.....	2.59	1,925	742.9
Loch Lynn Heights town, Garrett County.....	0.32	552	1,735.5	Ocean CDP, Allegany County.....	0.04	32	726.7
Lonaconing town, Allegany County.....	0.41	1,214	2,930.3	Ocean City town, Worcester County.....	4.41	7,102	1,609.8
Long Beach CDP, Calvert County.....	1.67	1,821	1,090.3	Ocean Pines CDP, Worcester County.....	6.66	11,710	1,758.4
Luke town, Allegany County.....	0.27	65	244.0				
Lusby CDP, Calvert County.....	3.51	1,835	522.3				
Lutherville CDP, Baltimore County.....	2.11	6,504	3,078.2				
McCoole CDP, Allegany County.....	1.40	511	363.8				
Madison CDP, Dorchester County.....	3.20	204	63.7				

Table 16.

Land Area and Population Density: 2010—Con.

[For information on confidentiality protection, nonsampling error, and definitions, see Selected Appendixes at <www.census.gov/prod/cen2010/cph-1-a.pdf>]

State County Place	Land area in square miles	Total population		State County Place	Land area in square miles	Total population	
		Number	Average per square mile			Number	Average per square mile
PLACE—Con.				PLACE—Con.			
Odenton CDP, Anne Arundel County.....	14.78	37,132	2,513.1	Sabillasville CDP, Frederick County.....	1.50	354	236.4
Oldtown CDP, Allegany County.....	0.13	86	643.8	St. George Island CDP, St. Mary's County...	0.67	257	382.1
Olney CDP, Montgomery County.....	16.19	33,844	2,090.0	St. James CDP, Washington County.....	6.04	2,953	488.6
Overlea CDP, Baltimore County.....	3.00	12,275	4,087.1	St. Leonard CDP, Calvert County.....	2.28	742	325.5
Owings CDP, Calvert County.....	3.94	2,149	545.5	St. Michaels town, Talbot County.....	1.15	1,029	895.7
Owings Mills CDP, Baltimore County.....	9.54	30,622	3,210.5	Salisbury city, Wicomico County.....	13.40	30,343	2,265.2
Oxford town, Talbot County.....	0.54	651	1,208.9	Sandy Hook CDP, Washington County.....	0.22	188	871.9
Oxon Hill CDP, Prince George's County.....	6.62	17,722	2,677.7	San Mar CDP, Washington County.....	0.45	384	849.7
Paramount-Long Meadow CDP, Washington County.....	2.18	2,571	1,177.6	Savage CDP, Howard County.....	2.74	7,054	2,578.1
Parkville CDP, Baltimore County.....	4.29	30,734	7,162.4	Scaggsville CDP, Howard County.....	10.29	24,333	2,365.5
Parole CDP, Anne Arundel County.....	10.27	15,922	1,550.1	Seabrook CDP, Prince George's County.....	3.02	17,287	5,722.9
Parsonsburg CDP, Wicomico County.....	1.31	339	259.7	Seat Pleasant city, Prince George's County.	0.73	4,542	6,224.5
Pasadena CDP, Anne Arundel County.....	14.94	24,287	1,626.0	Secretary town, Dorchester County.....	0.26	535	2,043.7
Pecktonville CDP, Washington County.....	0.59	167	283.7	Severn CDP, Anne Arundel County.....	17.71	44,231	2,497.0
Peppermill Village CDP, Prince George's County.....	0.75	4,895	6,531.2	Severna Park CDP, Anne Arundel County...	16.49	37,634	2,282.7
Perry Hall CDP, Baltimore County.....	6.97	28,474	4,083.3	Shady Side CDP, Anne Arundel County.....	6.76	5,803	858.3
Perryman CDP, Harford County.....	5.53	2,342	423.8	Shaft CDP, Allegany County.....	0.79	235	298.8
Perryville town, Cecil County.....	3.05	4,361	1,429.8	Sharpsburg town, Washington County.....	0.23	705	3,012.1
Pikesville CDP, Baltimore County.....	12.35	30,764	2,490.7	Shartown town, Wicomico County.....	0.41	651	1,578.2
Pinesburg CDP, Washington County.....	0.73	449	613.0	Silver Hill CDP, Prince George's County.....	1.34	5,950	4,440.1
Piney Point CDP, St. Mary's County.....	1.53	864	565.4	Silver Spring CDP, Montgomery County.....	7.92	71,452	9,023.0
Pittsville town, Wicomico County.....	1.68	1,417	843.2	Smith Island CDP, Somerset County.....	4.35	276	63.5
Pleasant Grove CDP, Allegany County.....	1.58	353	223.4	Smithsburg town, Washington County.....	1.05	2,975	2,831.0
Pleasant Hills CDP, Harford County.....	4.36	3,379	775.1	Snow Hill town, Worcester County.....	3.01	2,103	698.9
Pocomoke City city, Worcester County.....	3.69	4,184	1,134.2	Solomons CDP, Calvert County.....	1.99	2,368	1,189.6
Point of Rocks CDP, Frederick County.....	1.10	1,466	1,331.0	Somerset town, Montgomery County.....	0.27	1,216	4,427.1
Pomfret CDP, Charles County.....	2.74	517	188.7	South Kensington CDP, Montgomery County.....	2.08	8,462	4,063.6
Pondsville CDP, Washington County.....	0.31	158	512.1	South Laurel CDP, Prince George's County.	8.15	26,112	3,204.8
Poolesville town, Montgomery County.....	3.93	4,883	1,242.2	Spencerville CDP, Montgomery County.....	1.56	1,594	1,023.7
Port Deposit town, Cecil County.....	2.27	653	288.2	Springdale CDP, Prince George's County...	0.81	2,994	3,704.1
Port Tobacco Village town, Charles County.	0.16	13	83.2	Spring Gap CDP, Allegany County.....	0.65	55	85.0
Potomac CDP, Montgomery County.....	25.11	44,965	1,790.5	Spring Ridge CDP, Frederick County.....	2.64	5,795	2,198.0
Potomac Heights CDP, Charles County.....	1.07	1,117	1,040.8	Stevensville CDP, Queen Anne's County....	6.44	6,803	1,057.1
Potomac Park CDP, Allegany County.....	0.39	2,530	6,559.9	Stockton CDP, Worcester County.....	1.70	92	54.1
Powellville CDP, Wicomico County.....	1.48	189	127.6	Sudlersville town, Queen Anne's County.....	0.94	497	530.4
Preston town, Caroline County.....	0.57	719	1,261.8	Suitland CDP, Prince George's County.....	4.25	25,825	6,073.7
Prince Frederick CDP, Calvert County.....	3.66	2,538	693.0	Summerfield CDP, Prince George's County.	3.63	10,898	3,002.3
Princess Anne town, Somerset County.....	1.67	3,290	1,973.1	Swanton CDP, Garrett County.....	0.38	58	151.3
Pylesville CDP, Harford County.....	4.74	693	146.1	Sykesville town, Carroll County.....	1.58	4,436	2,815.1
Quantico CDP, Wicomico County.....	1.89	133	70.4	Takoma Park city, Montgomery County.....	2.08	16,715	8,027.5
Queen Anne CDP, Prince George's County.	8.71	1,280	146.9	Tall Timbers CDP, St. Mary's County.....	1.38	462	335.6
Queen Anne town.....	0.13	222	1,678.6	Taneytown city, Carroll County.....	3.03	6,728	2,217.0
Queen Anne's County (part).....	0.08	128	1,682.9	Taylor's Island CDP, Dorchester County.....	4.14	173	41.7
Talbot County (part).....	0.06	94	1,672.6	Temple Hills CDP, Prince George's County.	1.41	7,852	5,577.8
Queenland CDP, Prince George's County...	4.86	1,929	397.2	Templeville town.....	0.08	138	1,726.3
Queenstown town, Queen Anne's County....	1.45	664	457.0	Caroline County (part).....	0.05	52	1,000.6
Randallstown CDP, Baltimore County.....	10.22	32,430	3,174.3	Queen Anne's County (part).....	0.03	86	3,074.6
Rawlings CDP, Allegany County.....	0.89	693	776.0	Thurmont town, Frederick County.....	3.12	6,170	1,975.8
Redland CDP, Montgomery County.....	7.06	17,242	2,442.0	Tilghman Island CDP, Talbot County.....	2.40	784	327.1
Reid CDP, Washington County.....	0.13	54	431.5	Tilghmantown CDP, Washington County.....	0.46	465	1,002.4
Reisterstown CDP, Baltimore County.....	5.16	25,968	5,029.1	Timonium CDP, Baltimore County.....	5.35	9,925	1,853.7
Ridgely town, Caroline County.....	1.78	1,639	920.8	Tolchester CDP, Kent County.....	0.61	329	539.1
Ringgold CDP, Washington County.....	0.29	166	575.5	Towson CDP, Baltimore County.....	14.15	55,197	3,901.9
Rising Sun town, Cecil County.....	1.26	2,781	2,209.5	Trappe town, Talbot County.....	2.78	1,077	388.0
Riva CDP, Anne Arundel County.....	2.46	4,076	1,659.5	Travilah CDP, Montgomery County.....	15.83	12,159	768.2
Riverdale Park town, Prince George's County.....	1.65	6,956	4,218.4	Trego-Rohrersville Station CDP, Washington County.....	0.43	172	403.4
Riverside CDP, Harford County.....	2.33	6,425	2,754.3	Tyaskin CDP, Wicomico County.....	1.30	236	181.6
Riviera Beach CDP, Anne Arundel County...	2.63	12,677	4,813.7	Union Bridge town, Carroll County.....	1.04	975	938.1
Robinwood CDP, Washington County.....	3.86	6,918	1,792.6	University Park town, Prince George's County.....	0.50	2,548	5,096.9
Rock Hall town, Kent County.....	1.34	1,310	978.9	Upper Marlboro town, Prince George's County.....	0.40	631	1,563.5
Rock Point CDP, Charles County.....	0.63	107	170.1	Urbana CDP, Frederick County.....	6.56	9,175	1,398.8
Rockville city, Montgomery County.....	13.51	61,209	4,531.7	Vale Summit CDP, Allegany County.....	0.98	139	142.5
Rohrersville CDP, Washington County.....	0.35	175	501.6	Vienna town, Dorchester County.....	0.19	271	1,458.0
Rosaryville CDP, Prince George's County...	9.18	10,697	1,164.8	Waldorf CDP, Charles County.....	36.22	67,752	1,870.6
Rosedale CDP, Baltimore County.....	6.90	19,257	2,792.6	Walker Mill CDP, Prince George's County...	3.16	11,302	3,575.0
Rosemont village, Frederick County.....	0.56	294	528.6	Walkersville town, Frederick County.....	4.35	5,800	1,333.2
Rossville CDP, Baltimore County.....	5.37	15,147	2,822.2	Washington Grove town, Montgomery County.....	0.35	555	1,580.4

Table 16.

Land Area and Population Density: 2010—Con.

[For information on confidentiality protection, nonsampling error, and definitions, see Selected Appendixes at <www.census.gov/prod/cen2010/cph-1-a.pdf>]

State County Place	Land area in square miles	Total population	
		Number	Average per square mile
PLACE—Con.			
Waterview CDP, Wicomico County.....	0.49	40	81.7
West Denton CDP, Caroline County.....	0.30	52	175.6
Westernport town, Allegany County.....	0.87	1,888	2,162.8
West Laurel CDP, Prince George's County..	2.28	4,230	1,859.3
Westminster city, Carroll County.....	6.63	18,590	2,804.4
West Ocean City CDP, Worcester County...	3.78	4,375	1,158.6
Westphalia CDP, Prince George's County...	13.27	7,266	547.5
West Pocomoke CDP, Somerset County.....	9.41	454	48.3
Whaleyville CDP, Worcester County.....	0.96	149	155.4
Wheaton CDP, Montgomery County.....	6.90	48,284	6,998.2
Whitehaven CDP, Wicomico County.....	0.37	43	116.7
White Marsh CDP, Baltimore County.....	5.31	9,513	1,792.2
White Oak CDP, Montgomery County.....	3.78	17,403	4,605.8
Willards town, Wicomico County.....	1.07	958	891.7
Williamsport town, Washington County.....	1.04	2,137	2,048.1
Williston CDP, Caroline County.....	0.26	155	590.2
Wilson-Conococheague CDP, Washington County.....	4.72	2,282	483.1
Woodland CDP, Allegany County.....	0.18	113	621.3
Woodlawn CDP (Baltimore County), Baltimore County.....	9.54	37,879	3,971.2
Woodlawn CDP (Prince George's County), Prince George's County.....	1.16	6,334	5,452.1
Woodmore CDP, Prince George's County...	6.55	3,936	601.1
Woodsboro town, Frederick County.....	0.71	1,141	1,601.4
Worton CDP, Kent County.....	0.92	249	271.1
Yarrowsburg CDP, Washington County.....	0.23	133	585.5
Zihlman CDP, Allegany County.....	1.50	362	241.4

Table 17.

Age and Sex for the American Indian and Alaska Native Population (One Race): 2010

[The above table was omitted because there were no qualifying areas.]

Table 18.

Race and Hispanic or Latino Origin: 2010

[The above table was omitted because there were no qualifying areas.]

Table 19.

Population for Selected Categories of Race for American Indian and Alaska Native Areas: 2010

[The above table was omitted because there were no qualifying areas.]

Table 20.

Households and Families with American Indian and Alaska Native Householder (One Race): 2010

[The above table was omitted because there were no qualifying areas.]

Table 21.

Household Relationship and Group Quarters Population for the American Indian and Alaska Native Population (One Race): 2010

[The above table was omitted because there were no qualifying areas.]

Table 22.

Housing Occupancy and Tenure: 2010

[The above table was omitted because there were no qualifying areas.]

Table 23.

Occupied Housing Units (Households) by Race and Hispanic or Latino Origin of Householder: 2010

[The above table was omitted because there were no qualifying areas.]

Table 24.

Land Area and Population Density: 2010

[The above table was omitted because there were no qualifying areas.]

Appendixes

Several appendixes traditionally found in printed reports are now available in a separate volume. For the following, see CPH-1-A, *Summary Population and Housing Characteristics, Selected Appendixes*, on the Internet at <www.census.gov/prod/cen2010/cph-1-a.pdf>:

Appendix A. Geographic Terms and Concepts

Appendix B. Definitions of Subject Characteristics

Appendix C. Data Collection and Processing Procedures

Appendix D. Questionnaire

Appendix F. Operational Overview and Accuracy of the Data

Appendix G. Residence Rule and Residence Situations for the 2010 Census of the United States

Appendix H. Acknowledgments

This Appendix section contains:

Appendix E. Maps

Appendix E. Maps

Counties and Independent City

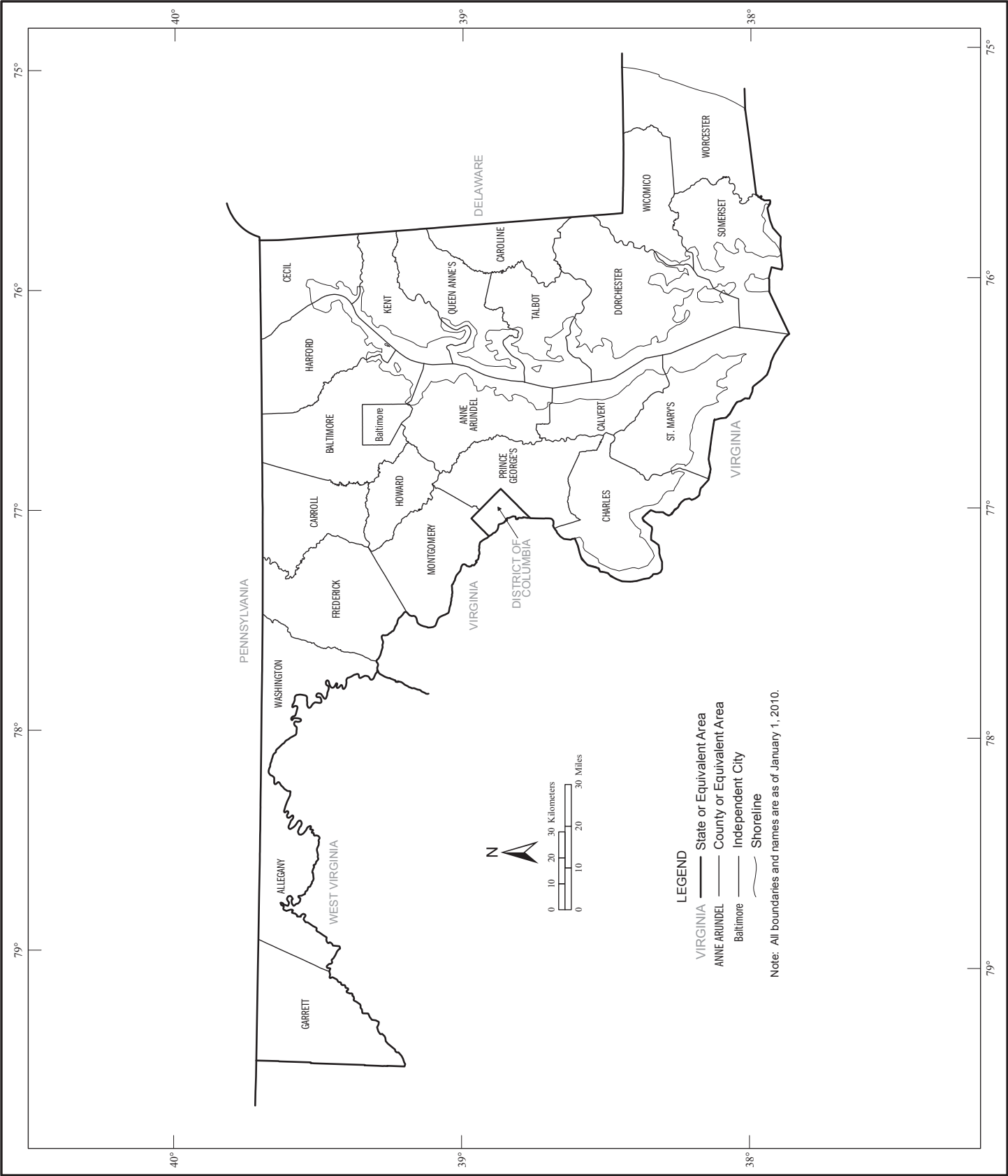

Geographic Areas Reference Map Legend

	State		Zena	Census Designated Place	
	ERIE	County or Independent City ¹		<i>Lake Erie</i>	Large River, Lake, Water Body, or Shoreline
	YORK	County Subdivision ¹		A fishhook joins contiguous and/or discontinuous parts of the same geographic entity.	
	ROME	Incorporated Place ¹		SEE INSET A	Inset

¹ A "°" following a place name indicates that the place is an independent place or independent city. An independent place is not part of any legal county subdivision and thus serves as the statistical equivalent of a legal county subdivision. An independent city is not part of any county or legal county subdivision and thus serves as both the statistical equivalent of a county and a legal county subdivision. The name for the county subdivision is always the same as that of the place and never shown separately on the map.

Note: All legal and statistical area boundaries and names are as of January 1, 2010. Where international, state, county, independent city, and/or county subdivision boundaries coincide, the map shows the boundary symbol for the highest level of these geographic entities. The county and independent city boundaries are always shown. Where a county subdivision boundary coincides with a place boundary, the map does not show the place boundary symbol. Any geographic entity name may include '(pt)' if some portion of the entity extends beyond the limits of the map area displayed on the page, or if multiple discontinuous pieces of the entity have been discretely labeled on the page. A geographic entity name may include '(pts)' if many discontinuous pieces exist for that entity that cannot be discretely labeled. The boundaries shown on this map are for Census Bureau statistical data collection and tabulation purposes only; their depiction and designation for statistical purposes does not constitute a determination of jurisdictional authority or rights of ownership or entitlement.

Section Locator

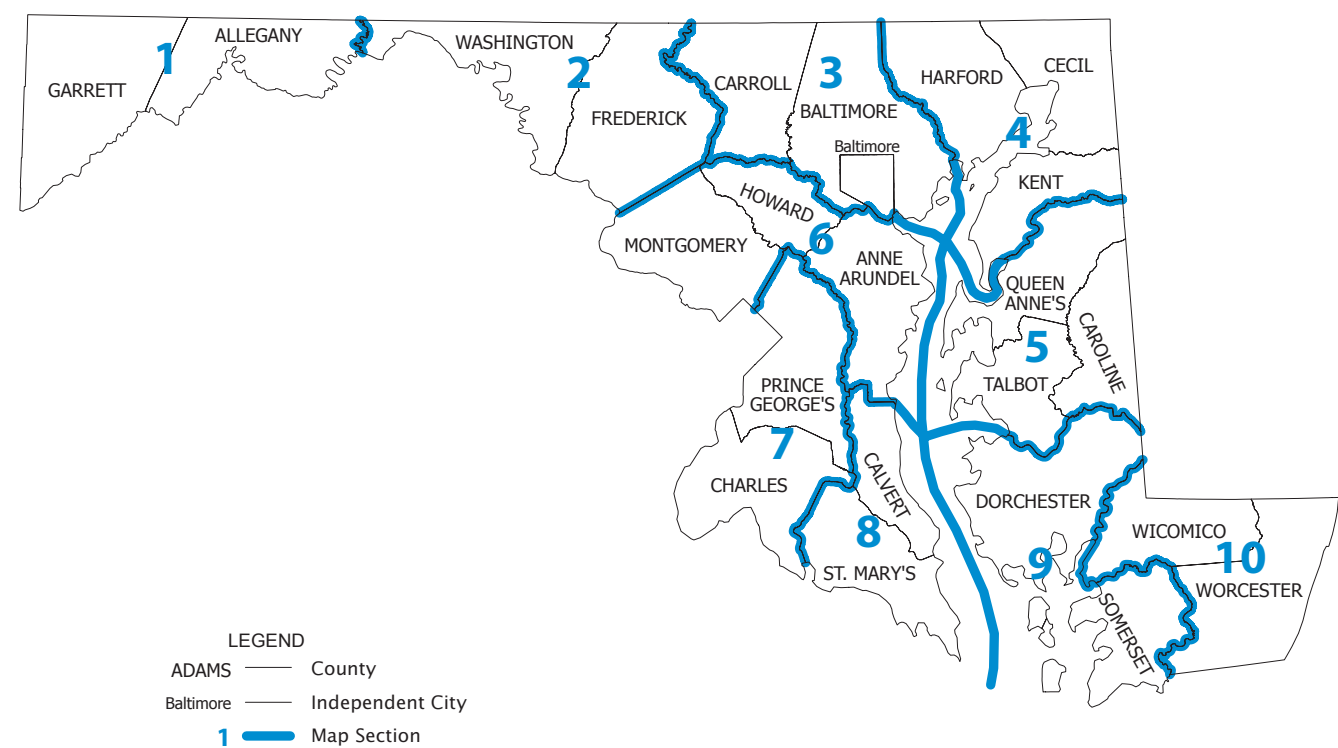

Geographic Areas Reference Map Legend, Section Locator, and Location Index

County and Independent City Location Index

This list presents the map section numbers for each county and independent city in the state.
Map section numbers refer to the geographic areas reference maps only.

COUNTY/ INDEPENDENT CITY	MAP SEC
Allegany	1
Anne Arundel	6
Baltimore	3
Baltimore	3
Calvert	8
Caroline	5
Carroll	3
Cecil	4
Charles	7
Dorchester	9
Frederick	2
Garrett	1
Harford	4
Howard	6
Kent	4
Montgomery	6
Prince George's	7
Queen Anne's	5
Somerset	9
St. Mary's	8
Talbot	5
Washington	2
Wicomico	10
Worcester	10

KEY

ALLEGANY

1 DISTRICT 10, LONA CONING
2 DISTRICT 18, MIDLAND/SHAFT
3 Ocean
4 Woodland
5 Klondike
6 National
7 Carlos
8 Shaft
9 Midlothian
10 Yale Summit
11 DISTRICT 24, ECKHART
12 Clarysville
13 Grahamtown
14 DISTRICT 26, FROSTBURG
15 Eckhart Mines
16 DISTRICT 12, EAST FROSTBURG
17 DISTRICT 11, WEST FROSTBURG
18 DISTRICT 6, CUMBERLAND
19 DISTRICT 14, CUMBERLAND
20 DISTRICT 4, CUMBERLAND
21 DISTRICT 23, DECATUR
22 Bowmans Addition

KEY

WASHINGTON

- 1 Wilson-Conococheague
- 2 HAGERSTOWN
- 3 Paramount-Long Meadow
- 4 DISTRICT 24, CEDAR LAWN
- 5 DISTRICT 3, HAGERSTOWN
- 6 DISTRICT 26, HALFWAY
- 7 DISTRICT 18, CHEWSVILLE
- 8 DISTRICT 21, HAGERSTOWN
- 9 DISTRICT 25, HAGERSTOWN
- 10 DISTRICT 22, HAGERSTOWN
- 11 DISTRICT 17, HAGERSTOWN
- 12 DISTRICT 10, FUNKSTOWN
- 13 Greensburg
- 14 DISTRICT 7, SMITHSBURG
- 15 DISTRICT 16, BEAVER CREEK
- 16 Breathedsville
- 17 DISTRICT 6, BOONSBORO
- 18 DISTRICT 19, KEEDYSVILLE
- 19 DISTRICT 8, ROHRERSVILLE

Counties, Independent City, County Subdivisions, and Other Places - Section 3

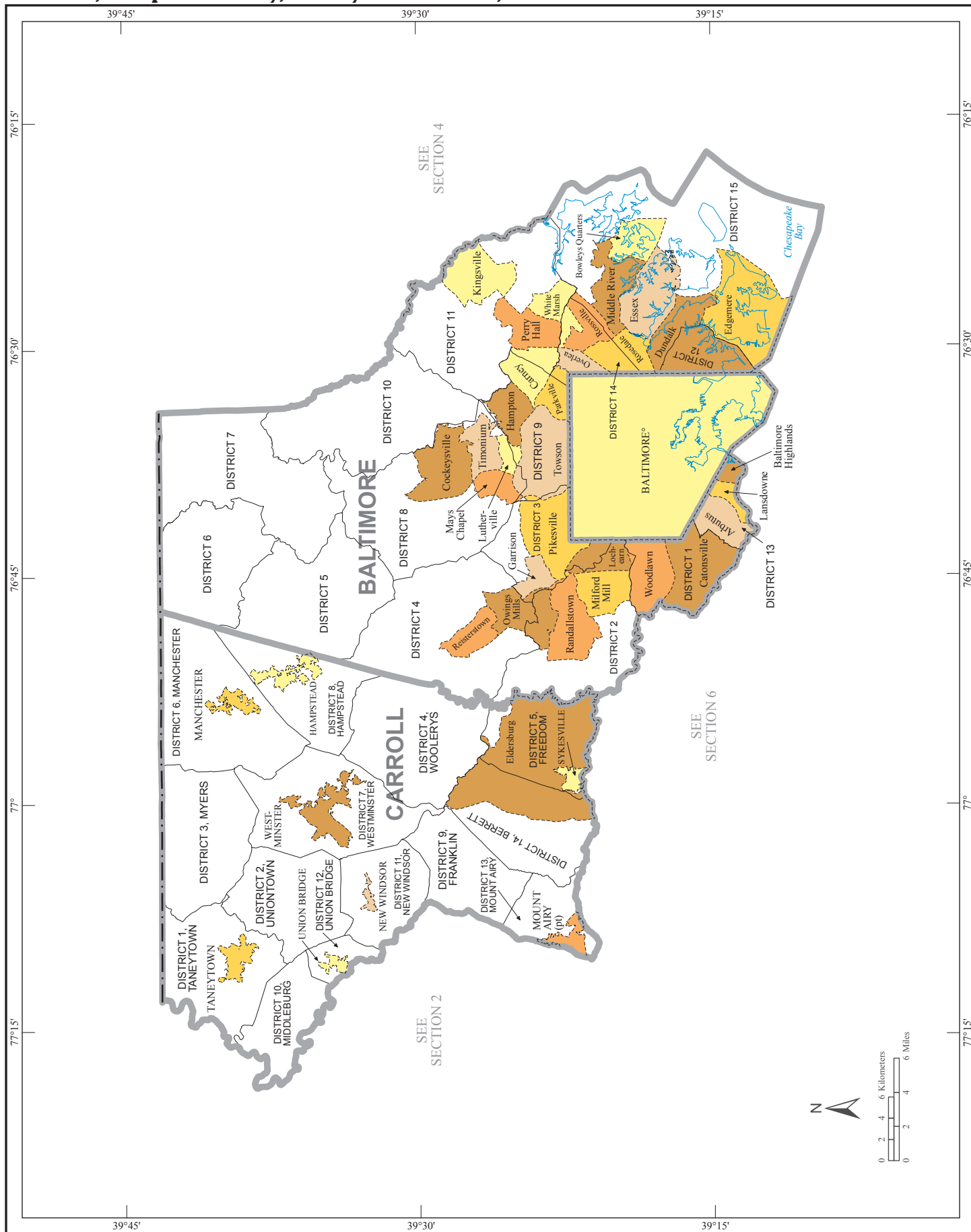

Counties, Independent City, County Subdivisions, and Other Places - Section 5

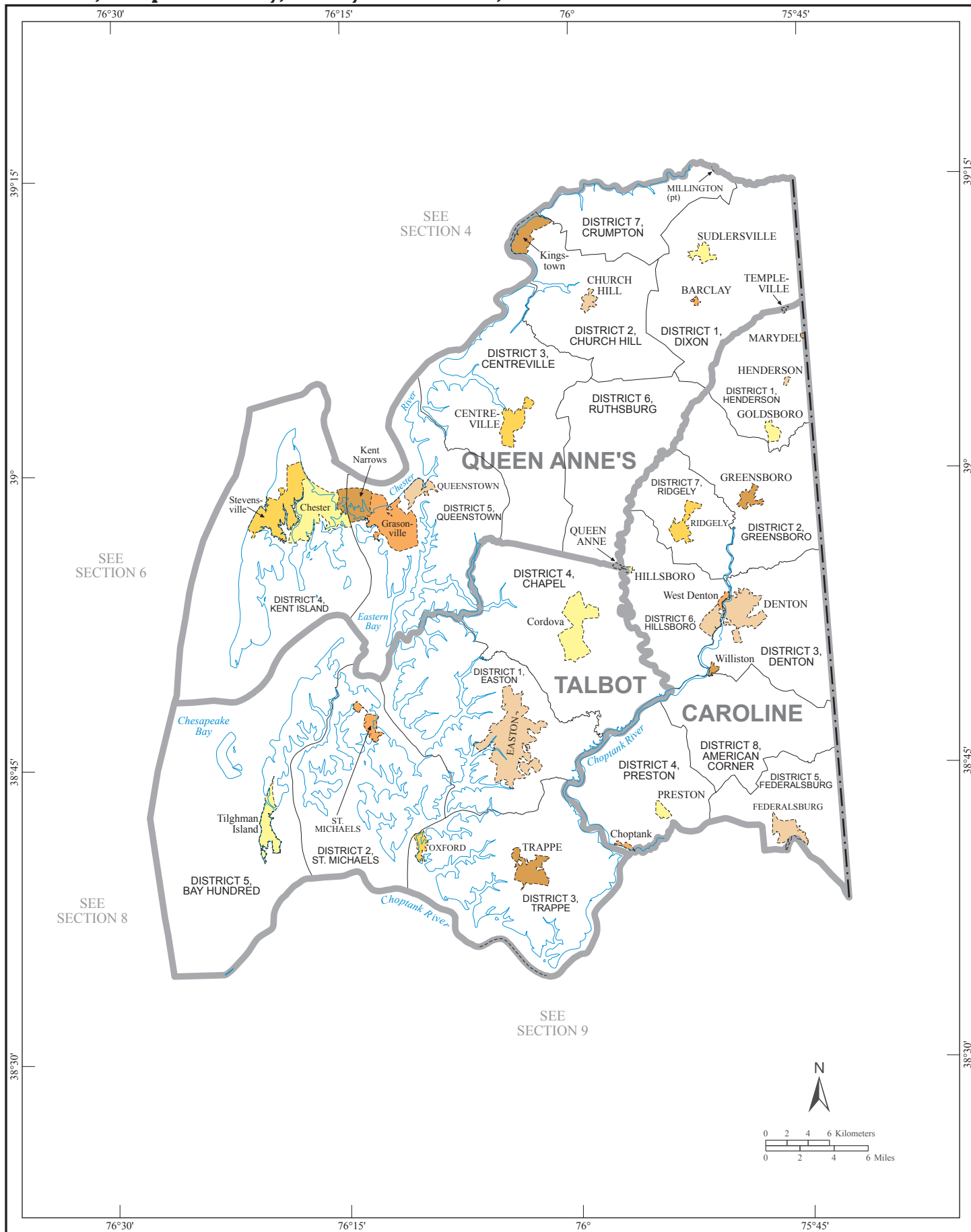

Counties, Independent City, County Subdivisions, and Other Places - Section 6

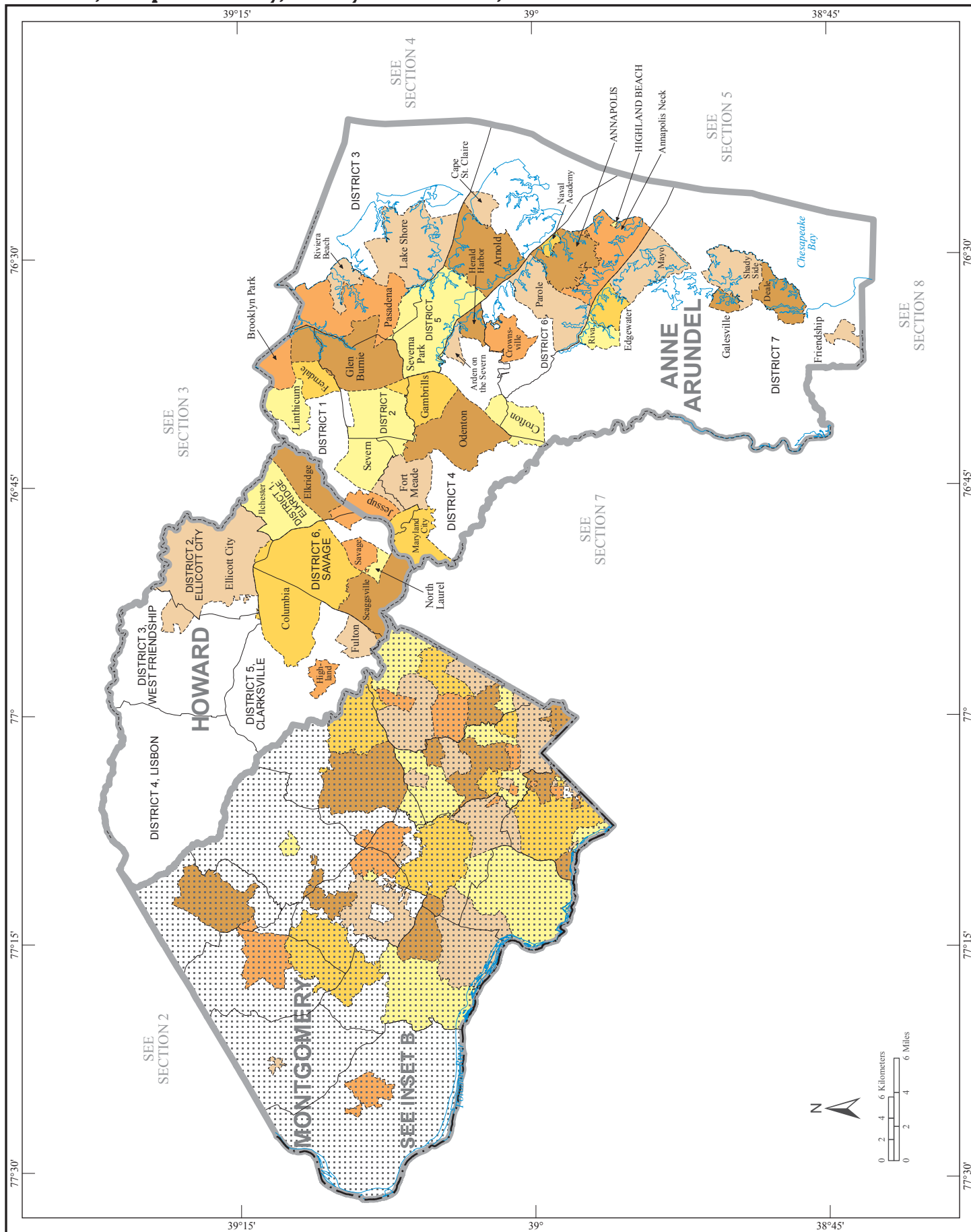

Counties, Independent City, County Subdivisions, and Other Places - Section 7

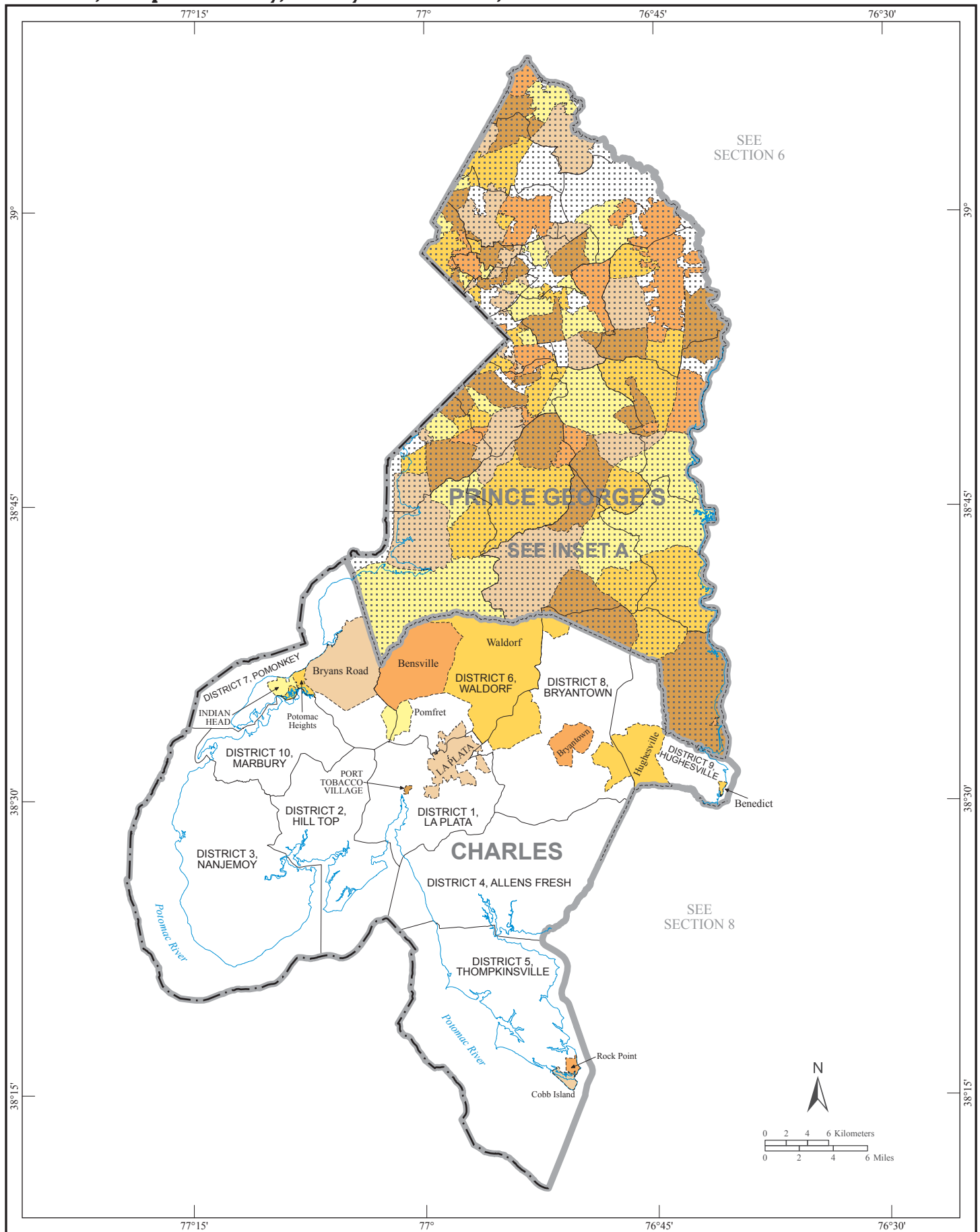

Counties, Independent City, County Subdivisions, and Other Places - Section 8

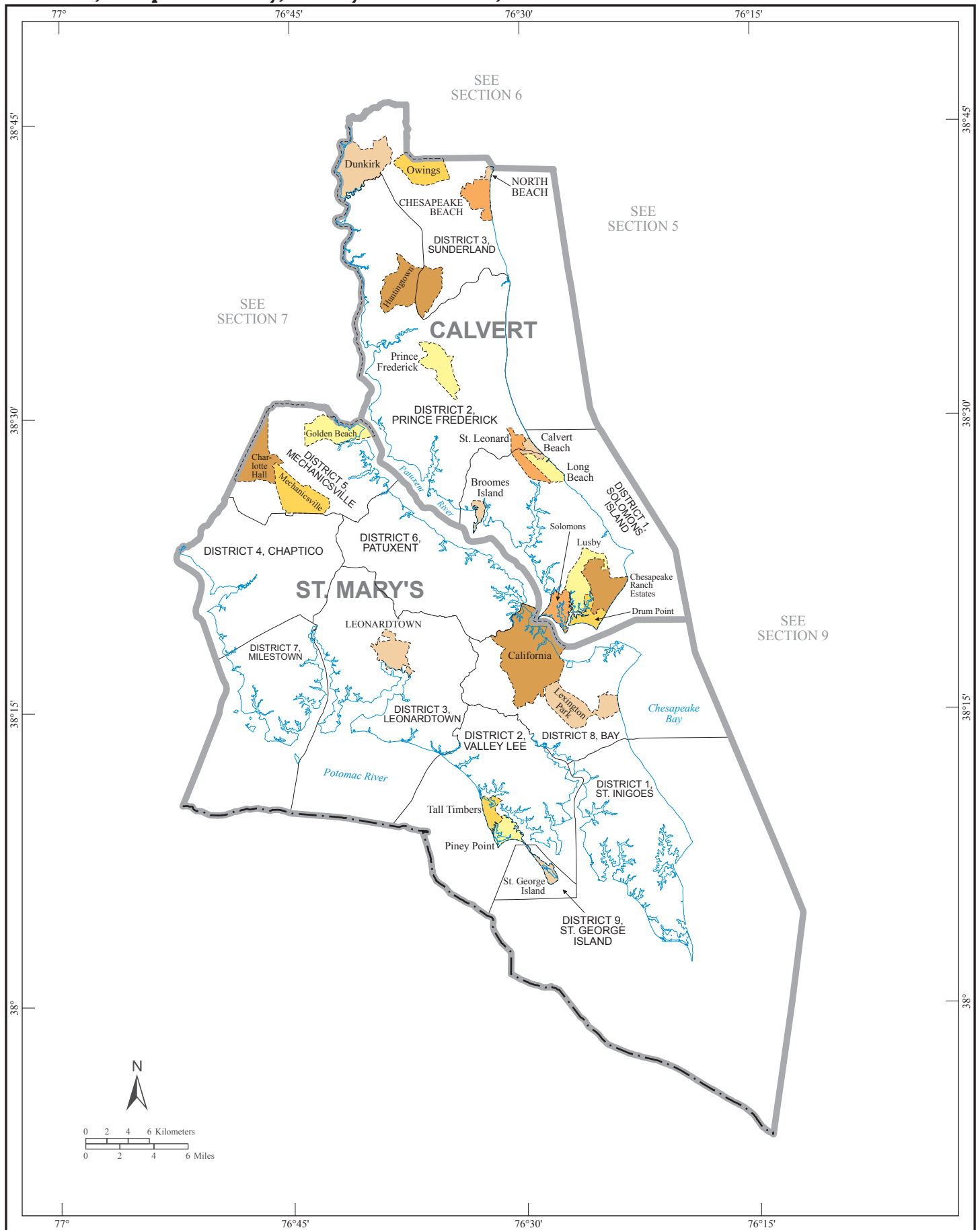

Counties, Independent City, County Subdivisions, and Other Places - Section 9

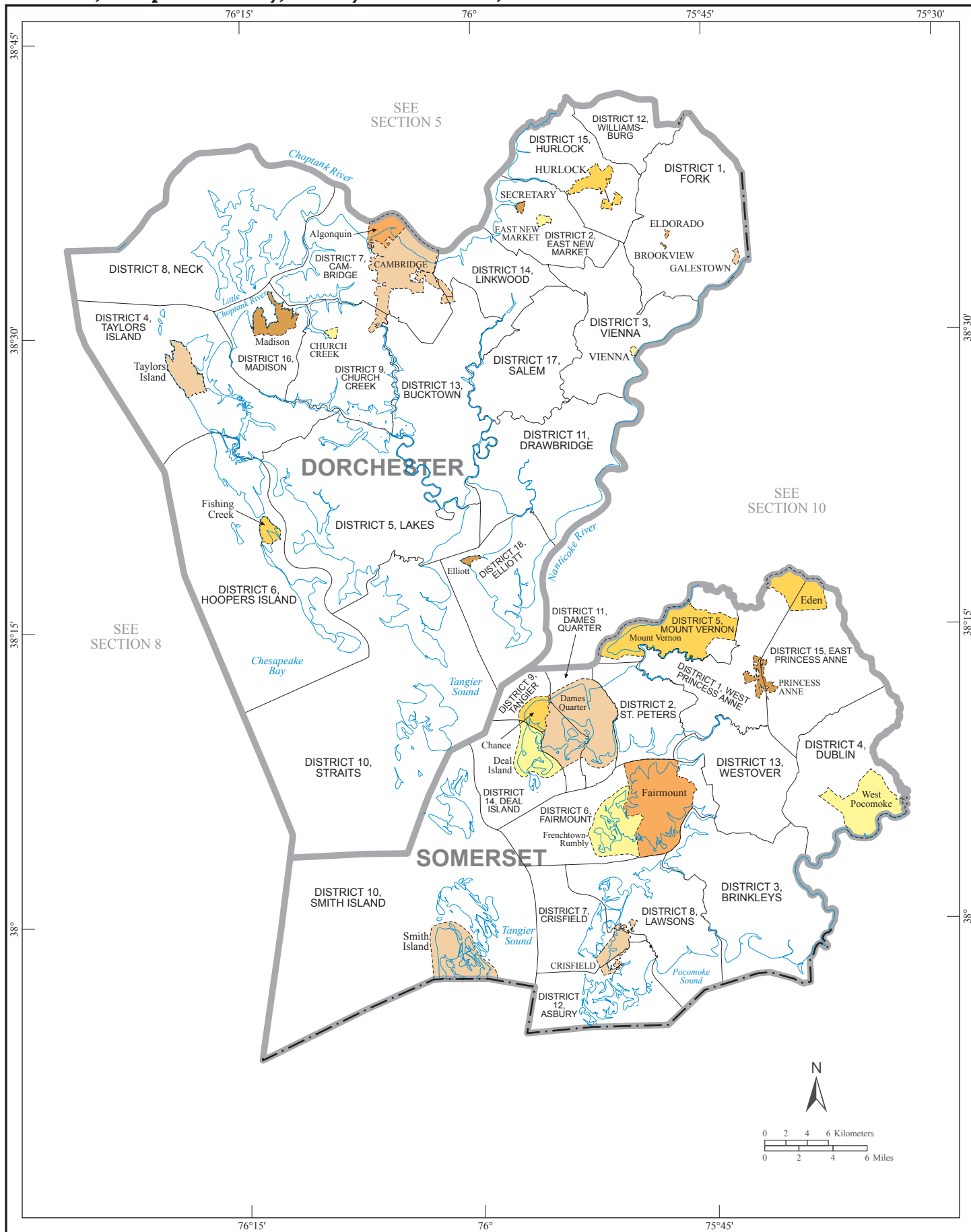

This map displays the legislative districts of Worcester County, Maryland. The districts are numbered 1 through 17 and are color-coded: Districts 1, 2, 3, 4, 5, 6, 7, 8, 9, 10, 11, 12, 13, 14, 15, 16, and 17. The map also shows major water bodies, including the Nanticoke River, Choptank River, and the Atlantic Ocean. Key locations such as Ocean City, Pocomoke City, and various towns and villages are labeled. A scale bar in the top right corner indicates distances in miles (0 to 6) and kilometers (0 to 6). A north arrow is also present.

KEY
PRINCE GEORGE'S
 1 BERWYN HEIGHTS
 2 HYATTSVILLE
 3 UNIVERSITY PARK
 4 RIVERDALE PARK
 5 DISTRICT 19, RIVERDALE
 6 East Riverdale
 7 NORTH BRENTWOOD
 8 EDMONSTON
 9 DISTRICT 16, HYATTSVILLE
 10 BLADENSBURG
 11 NEW CARROLLTON
 12 LANDOVER HILLS
 13 DISTRICT 20, LANHAM
 14 Springdale
 15 GLENARDEN
 16 DISTRICT 18, SEAT PLEASANT
 17 Peppermill Village
 18 DISTRICT HEIGHTS
 19 MORNINGSIDE
 20 Marlow Heights
 21 Temple Hills

PRINCE GEORGE'S

Map of Prince George's County, Maryland, showing 21 districts and various neighborhoods. The map includes a key, a scale bar, and a north arrow.

DISTRICTS:
 DISTRICT 1, VANSVILLE
 DISTRICT 2, BLADENSBURG
 DISTRICT 3, MARLBORO
 DISTRICT 4, NOTTINGHAM
 DISTRICT 5, PISCATAWAY
 DISTRICT 6, SPAULDINGS
 DISTRICT 7, QUEEN ANNE
 DISTRICT 8, AQUASCO
 DISTRICT 9, SURRATTS
 DISTRICT 10, LAUREL
 DISTRICT 11, BRANDYWINE
 DISTRICT 12, OXON HILL
 DISTRICT 13, KENT
 DISTRICT 14, BOWIE
 DISTRICT 15, MELLWOOD
 DISTRICT 16, HYATTSVILLE
 DISTRICT 17, CHILLUM
 DISTRICT 18, SEAT PLEASANT
 DISTRICT 19, RIVERDALE
 DISTRICT 20, LANHAM
 DISTRICT 21, BERWYN

NEIGHBORHOODS:
 West Laurel
 Calverton (pt)
 Konterra
 South Laurel
 Beltsville
 Hillandale (pt)
 Langley Park
 Adecap
 College Park
 Greenbelt
 Seabrook
 Glenn Dale
 Lanham
 Fairwood
 Mitchellville
 Woodmore
 Queen Anne
 Lake Arbor
 Summerfield
 Walker Mill
 Largo
 Kettering
 Brock Hall
 Marlboro Meadows
 Upper Marlboro
 Marlboro Village
 Westphalia
 Forestville
 Suitland
 Silver Hill
 Camp Springs
 Andrews AFB
 Melwood
 Queenland
 Rosaryville
 Marlton
 Croom
 Badin
 Aquasco
 Eagle Harbor
 Cedarville
 Brandywine
 Clinton
 Friendly
 Oxon Hill
 Fort Washington
 Forest Heights
 Hillcrest Heights
 National Harbor
 Glassmanor
 Chillum
 Woodlawn
 Landover
 Mount Rainier
 Brentwood
 Cottage City
 Colmar Manor
 Cheverly
 Fairmount Heights
 Seat Pleasant
 Capitol Heights
 Coral Hills

Scale:
 0 2 4 6 Kilometers
 0 2 4 6 Miles

North Arrow:
 N

Counties, Independent City, County Subdivisions, and Other Places - Inset B

